

Configuring RADIUS Authentication Through the Cisco Cache Engine

Document ID: 15041

Introduction

Prerequisites

Requirements

Components Used

Network Diagram

Conventions

Configure RADIUS Authentication Through Cache Engine Procedure

Verify

Troubleshoot

Troubleshooting Commands

NetPro Discussion Forums – Featured Conversations

Related Information

Introduction

This document provides instructions on how to configure RADIUS authentication through the Cache Engine to the Cisco Secure Access Control Server (ACS) for Microsoft Windows NT. You should be running Web Cache Communication Protocol Version 2 (WCCPv2) to correctly follow this procedure. Please refer to Configuring Web Cache Communication Protocol Version 2 on a Cisco Cache Engine and Router for more information on WCCP version 2.

Prerequisites

Requirements

Before attempting this configuration, ensure that you meet these requirements:

- Familiarity with Cisco Secure ACS for Windows or UNIX.
- Familiarity with the WCCPv2 configuration on both router and cache Engine.

Components Used

The information in this document is based on these software and hardware versions:

- Cisco Cache Engine 505 in a lab environment with cleared configurations
- Cisco 2600 Router
- Cisco Cache Engine Software Release 2.31
- Cisco IOS® Software Release 12.1(3)T 3
- Cisco Secure ACS for Microsoft Windows NT/2000 Servers

The information in this document was created from the devices in a specific lab environment. All of the devices used in this document started with a cleared (default) configuration. If your network is live, make sure that you understand the potential impact of any command.

Network Diagram

This document uses this network setup:

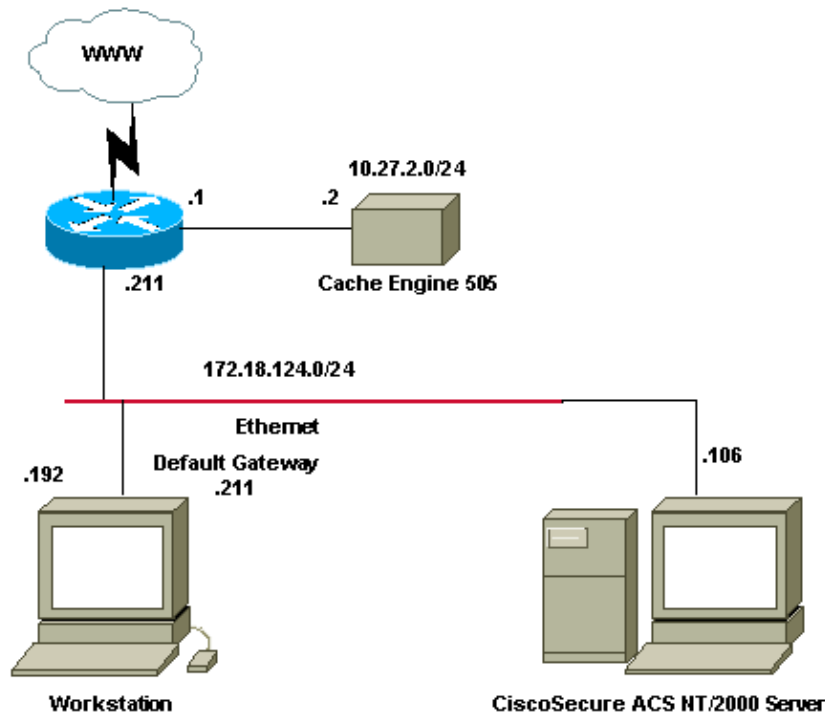

Conventions

For more information on document conventions, refer to the Cisco Technical Tips Conventions.

Configure RADIUS Authentication Through Cache Engine Procedure

Use these steps to configure the Cache Engine for RADIUS authentication:

1. Configure the Cache Engine as the network access server (NAS) in Cisco Secure ACS for Windows NT.
2. Configure the user information in Cisco Secure ACS for Windows NT.
3. Configure the Cache Engine for RADIUS, and specify the host and key information.

```
radius-server host 172.18.124.106
radius-server key cisco123
```

4. Configure the router for WCCP.

Your command lines for the Cache Engine should appear similar to this:

```
cepro#configure terminal

!--- Enter configuration commands, one per line.
!--- End with CNTL/Z.

cepro(config)#radius-server host 172.18.124.106
cepro(config)#radius-server key cisco123
cepro#
```

This is the Cache Engine/NAS configuration on Cisco Secure ACS for Windows NT:

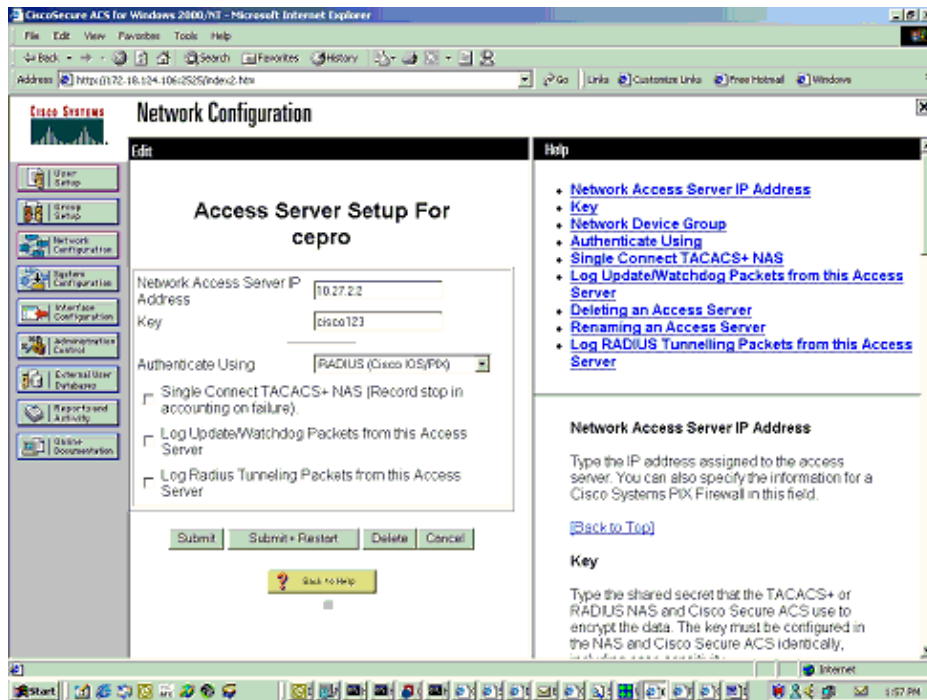

This is the User Setup page on Cisco Secure ACS for Windows NT:

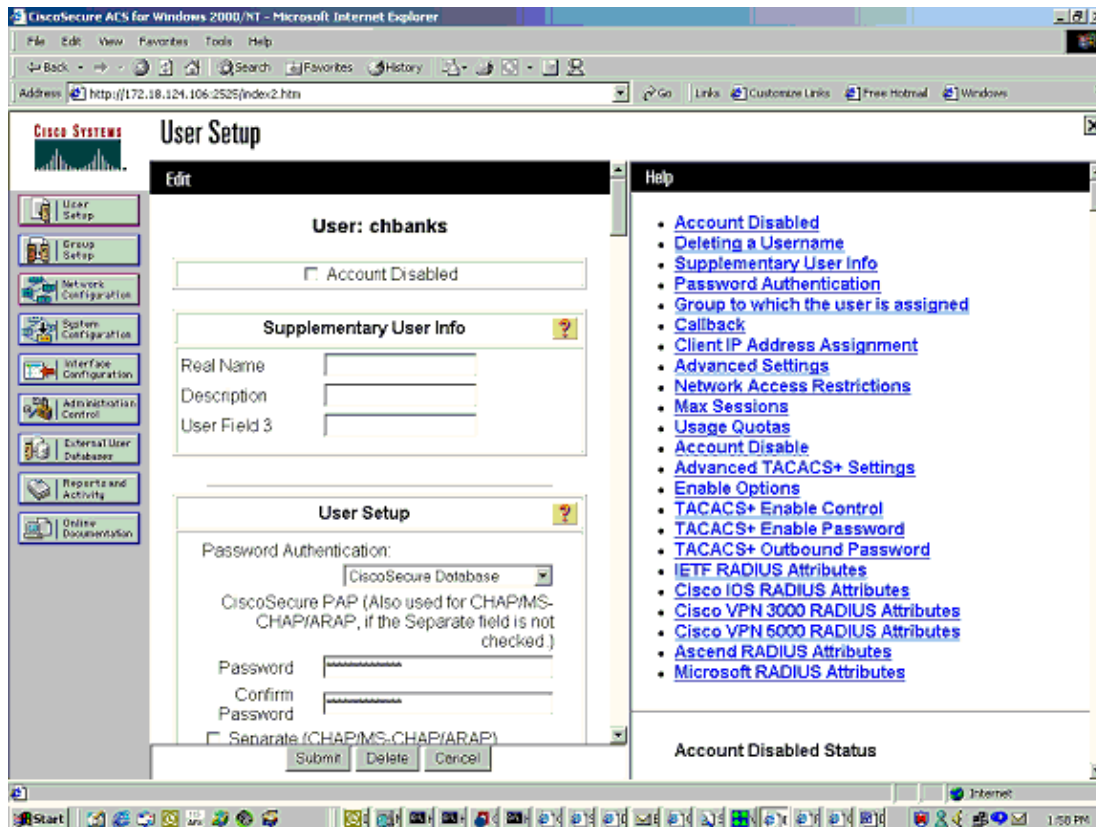

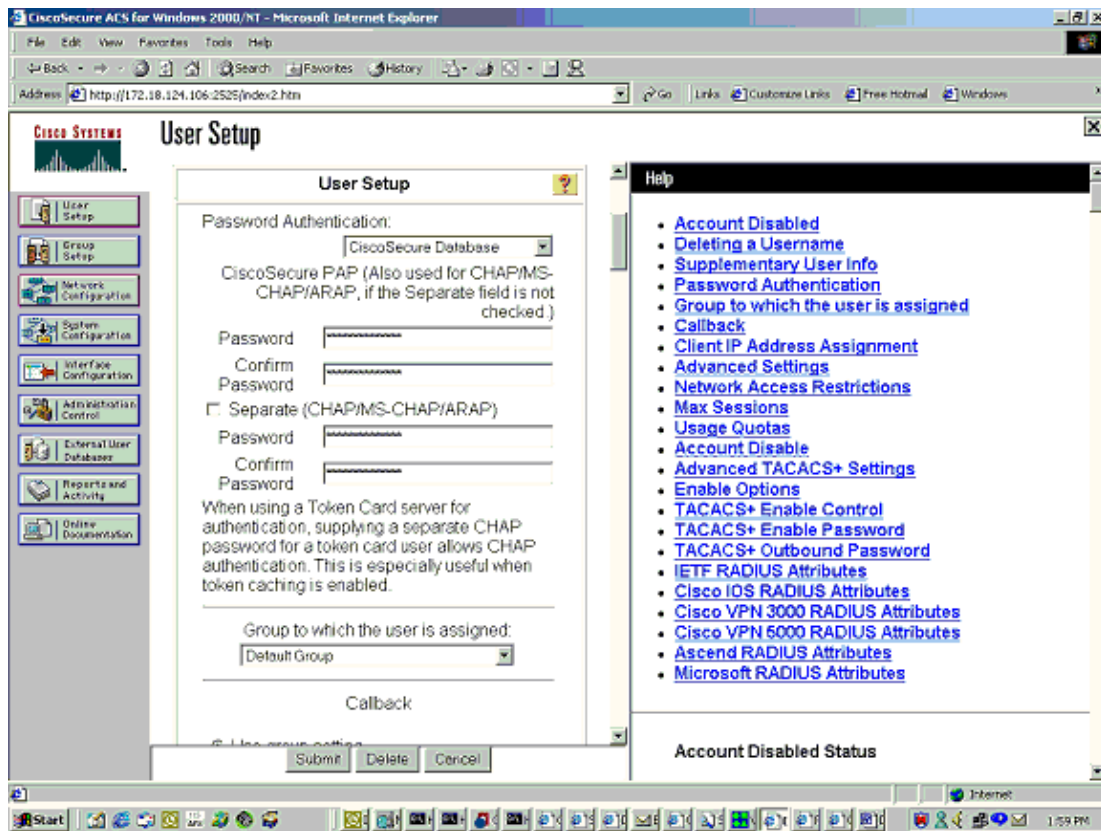

Verify

This section provides information you can use to confirm your configuration is working properly.

Certain **show** commands are supported by the Output Interpreter Tool (registered customers only) , which allows you to view an analysis of **show** command output.

Cache Engine Commands:

- **show version** Displays the software version running on the Cache Engine.
- **show hardware** Displays both the software version and the hardware type on the Cache Engine.
- **show running-config** Displays the actual running configuration on the Cache Engine.
- **show stat http usage** Displays usage statistics.
- **show radius stat [all | primary | secondary]** Displays authentication statistics for the primary and secondary RADIUS servers.

This is sample command output of the **show version** command:

```
cepro#show version
Cisco Cache Engine
Copyright (c) 1986-2001 by Cisco Systems, Inc.
Software Release: CE ver 2.31 (Build: FCS 02/16/01)
Compiled: 11:20:14 Feb 22 2001 by bbalagot
Image text-base 0x108000, data_base 0x437534

System restarted by Reload
The system has been up for 3 hours, 52 minutes, 33 seconds.
System booted from "flash"
```

This is sample command output of the **show hardware** command:

```
cepro#show hardware
Cisco Cache Engine
Copyright (c) 1986-2001 by Cisco Systems, Inc.
Software Release: CE ver 2.31 (Build: FCS 02/16/01)
Compiled: 11:20:14 Feb 22 2001 by bbalagot
Image text-base 0x108000, data_base 0x437534
```

```
System restarted by Reload
The system has been up for 3 hours, 52 minutes, 54 seconds.
System booted from "flash"
```

```
Cisco Cache Engine CE505 with CPU AMD-K6 (model 8) (rev. 12) AuthenticAMD
2 Ethernet/IEEE 802.3 interfaces
1 Console interface.
134213632 bytes of Physical Memory
131072 bytes of ROM memory.
8388608 bytes of flash memory.
```

```
List of disk drives:
/c0t0d0 (scsi bus 0, unit 0, lun 0)
```

This is sample command output of the **show running-config** command:

```
cepro#show running-config
Building configuration...
Current configuration:
!
!
logging recycle 64000
logging trap information
!
user add admin uid 0 password 1 "eeSdy9dcy" capability admin-access
!
!
hostname cepro
!
interface ethernet 0
 ip address 10.27.2.2 255.255.255.0
 ip broadcast-address 10.27.2.255
exit
!
!
interface ethernet 1
exit
!
ip default-gateway 10.27.2.1
ip name-server 161.44.11.21
ip name-server 161.44.11.206
ip domain-name cisco.com
ip route 0.0.0.0 0.0.0.0 10.27.2.1
cron file /local/etc/crontab
!
bypass timer 1

!--- Specify the router list for use with WCCPv2.

wccp router-list 1 10.27.2.1 172.18.124.211

!--- Instruct the router to run web cache service with WCCPv2.

wccp web-cache router-list-num 1
```

```

!--- WCCPv2 enabled.

wccp version 2
!

!--- RADIUS Server host and port is defined.

radius-server host 172.18.124.106 auth-port 1645
radius-server host 172.18.124.103 auth-port 1645

!--- RADIUS key defined.

radius-server key ****
authentication login local enable
authentication configuration local enable
transaction-logs enable
rule no-cache url-regex .*cgi-bin.*
rule no-cache url-regex .*aw-cgi.*
!
!
end
cepro#

```

Router Commands:

- **show running-config** Displays the actual running configuration on the router.
- **show ip wccp** Displays all registered services.
- **show ip wccp <service-id> detail** Displays the WCCP bucket-distribution for each cache in the cluster. For example, **show ip wccp web-cache detail**.

This is sample command output of the **show running-config** command:

```

33-ns-gateway#show running-config
Building configuration...
Current configuration:
!
version 12.1
service timestamps debug datetime msec
service timestamps log datetime msec
no service password-encryption
!
hostname 33-Ns-gateway
!
logging buffered 64000 debugging
enable secret 5 $1$IWJr$nI.NcIr/b9DN7jEQQC17R/
!
!
!
!
ip subnet-zero

!--- WCCP enabled.

ip wccp web-cache
ip cef
no ip domain-lookup
ip domain-name testdomain.com
ip name-server 161.44.11.21
ip name-server 161.44.11.206
!
!
!
!

```

```

interface Ethernet0/0
ip address 10.1.3.50 255.255.255.0
no ip route-cache cef
!
interface Ethernet1/0
description interface to the CE .5
bandwidth 100
ip address 10.27.2.1 255.255.255.0
full-duplex
!
interface Ethernet1/1
description inter to DMZ
ip address 172.18.124.211 255.255.255.0

!--- Configure the interface to enable the router
!--- to verify that the appropriate
!--- packets are redirected to the cache engine.

ip wccp web-cache redirect out
no ip route-cache cef
no ip route-cache
no ip mroute-cache
!
interface Ethernet1/2
description Preconfigured for recreates 10.27.3.0/24 net
ip address 10.27.3.1 255.255.255.0
no ip route-cache cef
!
interface Ethernet1/3
no ip address
shutdown
!
ip classless
ip route 0.0.0.0 0.0.0.0 172.18.124.1
no ip http server
!
!
line con 0
exec-timeout 0 0
transport input none
line aux 0
exec-timeout 0 0
line vty 0 4
exec-timeout 0 0
password ww
login
!
end
33-Ns-gateway#

```

Troubleshoot

This section provides information you can use to troubleshoot your configuration.

Troubleshooting Commands

Certain **show** commands are supported by the Output Interpreter Tool (registered customers only) , which allows you to view an analysis of **show** command output.

Note: Before issuing **debug** commands, please see Important Information on Debug Commands.

Cache Engine Commands:

- **debug authentication all all** Debugs the authentication.
- **debug radius all all** Displays Web interface RADIUS module debug.
- **type var/log/translog/working.log** Verifies that URLs are cached, and that the user accesses the pages. Any other type of messages should be referred to Cisco Technical Support for clarification. The most common type of error messages in this log are authentication failed because of unknown user, or the incorrect server key.

This is sample command output from the **debug radius all all** and the **debug authentication all all** commands:

```

RadiusCheck(): Begin
RadiusCheck(): Begin
RadiusCheck(): Begin
RadiusBuildRequest(): Begin
RadiusBuildRequest(): Begin
RadiusBuildRequest(): Begin
[82] User-Name = "chbanks"
[82] User-Name = "chbanks"
[82] User-Name = "chbanks"
[82] NAS-IP-Address = 10.27.2.2
[82] NAS-IP-Address = 10.27.2.2
[82] NAS-IP-Address = 10.27.2.2
[82] NAS-Port = 80
[82] NAS-Port = 80
[82] NAS-Port = 80
RadiusAuthenticate(): Begin
RadiusAuthenticate(): Begin
RadiusAuthenticate(): Begin
CfgGetRadiusInfo(): Begin
CfgGetRadiusInfo(): Begin
CfgGetRadiusInfo(): Begin
UpdatePassword(): Begin
UpdatePassword(): Begin
UpdatePassword(): Begin
[82] radsend: Request to 172.18.124.106 id=1, length=171
[82] radsend: Request to 172.18.124.106 id=1, length=171
[82] radsend: Request to 172.18.124.106 id=1, length=171
RadiusReplyValidate(): Begin
RadiusReplyValidate(): Begin
RadiusReplyValidate(): Begin
RadiusReplyValidate(): [82] Received 26 byte message back
RadiusReplyValidate(): [82] Received 26 byte message back
RadiusReplyValidate(): [82] Received 26 byte message back
RadiusReplyValidate(): Got a valid response from server 172.18.124.106.
RadiusReplyValidate(): Got a valid response from server 172.18.124.106.
RadiusReplyValidate(): Got a valid response from server 172.18.124.106.
DecodeReply(): Begin
DecodeReply(): Begin
DecodeReply(): Begin
DecodeReply: WEB_YES_BLOCKING default
DecodeReply: WEB_YES_BLOCKING default
DecodeReply: WEB_YES_BLOCKING default
RadiusCheck(): WEB_YES_BLOCKING
RadiusCheck(): WEB_YES_BLOCKING
RadiusCheck(): WEB_YES_BLOCKING
RemoteUserAdd(): Begin
RemoteUserAdd(): Begin
RemoteUserAdd(): Begin
RemoteUserAdd(): Updated remote user chbanks
RemoteUserAdd(): Updated remote user chbanks
RemoteUserAdd(): Updated remote user chbanks
RemoteUserAuthenticate(): Begin
RemoteUserAuthenticate(): Begin
RemoteUserAuthenticate(): Begin

```

```

CfgGetRadiusInfo(): Begin
CfgGetRadiusInfo(): Begin
CfgGetRadiusInfo(): Begin
CfgRadiusGetExcludeState(): Begin
CfgRadiusGetExcludeState(): Begin
CfgRadiusGetExcludeState(): Begin

CfgRadiusGetExcludeState(): flag = 0
CfgRadiusGetExcludeState(): flag = 0
CfgRadiusGetExcludeState(): flag = 0
RemoteUserUpdate(): Begin
RemoteUserUpdate(): Begin
RemoteUserUpdate(): Begin
CfgRadiusGetMultipleUserPromptState(): Begin
CfgRadiusGetMultipleUserPromptState(): Begin
CfgRadiusGetMultipleUserPromptState(): Begin
CfgRadiusGetMultipleUserPromptState(): flag = 1
CfgRadiusGetMultipleUserPromptState(): flag = 1
CfgRadiusGetMultipleUserPromptState(): flag = 1
CfgRadiusGetMultipleUserPromptTimeout(): Begin
CfgRadiusGetMultipleUserPromptTimeout(): Begin
CfgRadiusGetMultipleUserPromptTimeout(): Begin
CfgRadiusGetMultipleUserPromptTimeout(): lMultipleUserPromptTimeout = 25
CfgRadiusGetMultipleUserPromptTimeout(): lMultipleUserPromptTimeout = 25
CfgRadiusGetMultipleUserPromptTimeout(): lMultipleUserPromptTimeout = 25
fsgetUsrInfoforIpAddr_radius will be called
fsgetUsrInfoforIpAddr_radius will be called
fsgetUsrInfoforIpAddr_radius will be called
RemoteUserUpdate() returned true
RemoteUserUpdate() returned true

RemoteUserUpdate() returned true

```

Router Command:

- **show ip wccp** Displays global WCCP statistics.

NetPro Discussion Forums – Featured Conversations

Networking Professionals Connection is a forum for networking professionals to share questions, suggestions, and information about networking solutions, products, and technologies. The featured links are some of the most recent conversations available in this technology.

NetPro Discussion Forums – Featured Conversations for Security
Security: Intrusion Detection [Systems]
Security: AAA
Security: General
Security: Firewalling

Related Information

- **Cache Engine Command Reference**
- **Cisco Cache Software**
- **WCCP Enhancements**
- **Web Cache Communication Protocol Version 2**
- **Technical Support – Cisco Systems**

[Contacts & Feedback](#) | [Help](#) | [Site Map](#)

© 2007 – 2008 Cisco Systems, Inc. All rights reserved. [Terms & Conditions](#) | [Privacy Statement](#) | [Cookie Policy](#) | [Trademarks of Cisco Systems, Inc.](#)

Updated: Aug 03, 2004

Document ID: 15041
