



## **Consolidated Platform Configuration Guide, Cisco IOS XE 3.6E (Catalyst 3650 Switches)**

**First Published:** 2014-06-27

**Last Modified:** 2016-06-24

### **Americas Headquarters**

Cisco Systems, Inc.  
170 West Tasman Drive  
San Jose, CA 95134-1706  
USA  
<http://www.cisco.com>  
Tel: 408 526-4000  
800 553-NETS (6387)  
Fax: 408 527-0883





## CONTENTS

---

### PREFACE

<b>Preface</b>	<b>xcii</b>
Document Conventions	<b>xcii</b>
Related Documentation	<b>xciii</b>
Obtaining Documentation and Submitting a Service Request	<b>xciii</b>

---

### PART I

#### **CleanAir 95**

---

### CHAPTER 1

<b>Configuring Cisco CleanAir</b>	<b>1</b>
Finding Feature Information	<b>1</b>
Prerequisites for CleanAir	<b>1</b>
Restrictions for CleanAir	<b>2</b>
Information About CleanAir	<b>3</b>
Cisco CleanAir Components	<b>3</b>
Terms Used in Cisco CleanAir	<b>5</b>
Interference Types that Cisco CleanAir can Detect	<b>5</b>
Interference Device Merging	<b>6</b>
Persistent Devices	<b>7</b>
Persistent Devices Detection	<b>7</b>
Persistent Device Avoidance	<b>7</b>
EDRRM and AQR Update Mode	<b>7</b>
CleanAir High Availability	<b>7</b>
How to Configure CleanAir	<b>8</b>
Enabling CleanAir for 2.4-GHz Band	<b>8</b>
Configuring a CleanAir Alarm for 2.4-GHz Air-Quality and Devices	<b>8</b>
Configuring Interference Reporting for 2.4-GHz Devices	<b>10</b>
Enabling CleanAir for 5-GHz Band	<b>11</b>

- Configuring a CleanAir Alarm for 5-GHz Air-Quality and Devices 12
- Configuring Interference Reporting for 5-GHz devices 13
- Configuring EDRRM for CleanAir-Events 15
- Configuring Persistent Device Avoidance 15
- Configuring Cisco CleanAir using the Controller GUI 16
  - Configuring Cisco CleanAir on the Cisco Wireless LAN Controller (GUI) 16
  - Configuring Cisco CleanAir on an Access Point (GUI) 18
- Configuring Cisco Spectrum Expert 18
  - Configuring Spectrum Expert (GUI) 18
  - Configuring Spectrum Expert (CLI) 20
- Monitoring CleanAir Parameters 21
  - Monitoring the Interference Devices 24
    - Monitoring the Interference Devices (GUI) 24
  - Monitoring the Worst Air Quality of Radio Bands (GUI) 25
- Configuration Examples for Configuring CleanAir 25
- CleanAir FAQs 26
- Additional References 28

---

**PART II**

**Interface and Hardware Component 29**

---

**CHAPTER 2**

**Configuring Interface Characteristics 31**

- Finding Feature Information 31
- Information About Configuring Interface Characteristics 31
  - Interface Types 31
    - Port-Based VLANs 32
    - Switch Ports 32
    - Routed Ports 33
    - Switch Virtual Interfaces 34
    - EtherChannel Port Groups 35
    - Power over Ethernet Ports 35
  - Using the Switch USB Ports 35
    - USB Mini-Type B Console Port 35
  - Interface Connections 36
  - Default Ethernet Interface Configuration 37

Interface Speed and Duplex Mode	38
Speed and Duplex Configuration Guidelines	38
IEEE 802.3x Flow Control	39
Layer 3 Interfaces	40
How to Configure Interface Characteristics	41
Configuring Interfaces	41
Adding a Description for an Interface	42
Configuring a Range of Interfaces	43
Configuring and Using Interface Range Macros	44
Configuring Ethernet Interfaces	46
Setting the Interface Speed and Duplex Parameters	46
Configuring IEEE 802.3x Flow Control	48
Configuring Layer 3 Interfaces	49
Configuring SVI Autostate Exclude	50
Shutting Down and Restarting the Interface	51
Configuring the Console Media Type	53
Configuring the USB Inactivity Timeout	54
Monitoring Interface Characteristics	55
Monitoring Interface Status	55
Clearing and Resetting Interfaces and Counters	56
Configuration Examples for Interface Characteristics	56
Adding a Description to an Interface: Example	56
Configuring a Range of Interfaces: Examples	57
Configuring and Using Interface Range Macros: Examples	57
Setting Interface Speed and Duplex Mode: Example	58
Configuring Layer 3 Interfaces: Example	58
Configuring the Console Media Type: Example	58
Configuring the USB Inactivity Timeout: Example	59
Additional References for the Interface Characteristics Feature	59
Feature History and Information for Configuring Interface Characteristics	60
<hr/>	
<b>CHAPTER 3</b>	<b>Configuring Auto-MDIX 61</b>
	Prerequisites for Auto-MDIX 61
	Restrictions for Auto-MDIX 61

Information about Configuring Auto-MDIX 62

- Auto-MDIX on an Interface 62

How to Configure Auto-MDIX 62

- Configuring Auto-MDIX on an Interface 62

Example for Configuring Auto-MDIX 63

Additional References 64

Feature History and Information for Auto-MDIX 64

---

**CHAPTER 4**

**Configuring Ethernet Management Port 65**

Finding Feature Information 65

Prerequisites for Ethernet Management Ports 65

Information about the Ethernet Management Port 65

- Ethernet Management Port Direct Connection to a Switch 66
- Ethernet Management Port Connection to Stack Switches using a Hub 66
- Ethernet Management Port and Routing 66
- Supported Features on the Ethernet Management Port 67

How to Configure the Ethernet Management Port 68

- Disabling and Enabling the Ethernet Management Port 68

Additional References 69

Feature Information for Ethernet Management Ports 70

---

**CHAPTER 5**

**Configuring LLDP, LLDP-MED, and Wired Location Service 71**

Finding Feature Information 71

LLDP, LLDP-MED, and Wired Location Service Overview 71

- LLDP 71
  - LLDP Supported TLVs 72
  - LLDP and Cisco Switch Stacks 72
  - LLDP and Cisco Medianet 72
- LLDP-MED 72
  - LLDP-MED Supported TLVs 72
- Wired Location Service 74
- Default LLDP Configuration 75
- Restrictions for LLDP 75

How to Configure LLDP, LLDP-MED, and Wired Location Service 76

Enabling LLDP	76
Configuring LLDP Characteristics	77
Configuring LLDP-MED TLVs	79
Configuring Network-Policy TLV	81
Configuring Location TLV and Wired Location Service	83
Enabling Wired Location Service on the Switch	85
Configuration Examples for LLDP, LLDP-MED, and Wired Location Service	87
Configuring Network-Policy TLV: Examples	87
Monitoring and Maintaining LLDP, LLDP-MED, and Wired Location Service	87
Additional References for LLDP, LLDP-MED, and Wired Location Service	88
Feature Information for LLDP, LLDP-MED, and Wired Location Service	89

**CHAPTER 6****Configuring System MTU 91**

Configuring System MTU	91
Finding Feature Information	91
Information about the MTU	91
Restrictions for System MTU	91
System MTU Value Application	91
Configuring the System MTU	92
Configuring the System MTU	92
Configuring Protocol-Specific MTU	92
Configuration Examples for System MTU	93
Example: Configuring the System MTU	93
Example: Configuring Protocol-Specific MTU	94
Additional References for System MTU	94
Feature Information for System MTU	95

**CHAPTER 7****Configuring Internal Power Supplies 97**

Information About Internal Power Supplies	97
How to Configure Internal Power Supplies	97
Configuring Internal Power Supply	97
Monitoring Internal Power Supplies	98
Configuration Examples for Internal Power Supplies	98
Additional References	99

Feature History and Information for Internal Power Supplies 100

---

**CHAPTER 8**

**Configuring PoE 101**

- Finding Feature Information 101
- Information about PoE 101
  - Power over Ethernet Ports 101
    - Supported Protocols and Standards 101
    - Powered-Device Detection and Initial Power Allocation 102
    - Power Management Modes 103
  - Cisco Universal Power Over Ethernet 106
- How to Configure PoE 106
  - Configuring a Power Management Mode on a PoE Port 106
  - Enabling Power on Signal/Spare Pairs 108
  - Configuring Power Policing 109
- Monitoring Power Status 111
- Additional References 111
- Feature Information for PoE 112

---

**CHAPTER 9**

**Configuring EEE 113**

- Finding Feature Information 113
- Information About EEE 113
  - EEE Overview 113
  - Default EEE Configuration 114
- Restrictions for EEE 114
- How to Configure EEE 114
  - Enabling or Disabling EEE 114
- Monitoring EEE 115
- Configuration Examples for Configuring EEE 115
- Additional References 116
- Feature History and Information for Configuring EEE 116

---

**PART III**

**IPv6 117**

---

**CHAPTER 10**

**Configuring MLD Snooping 119**



Finding Feature Information	119
Information About Configuring IPv6 MLD Snooping	119
Understanding MLD Snooping	120
MLD Messages	121
MLD Queries	121
Multicast Client Aging Robustness	122
Multicast Router Discovery	122
MLD Reports	122
MLD Done Messages and Immediate-Leave	122
Topology Change Notification Processing	123
MLD Snooping in Switch Stacks	123
How to Configure IPv6 MLD Snooping	124
Default MLD Snooping Configuration	124
MLD Snooping Configuration Guidelines	124
Enabling or Disabling MLD Snooping on the Switch (CLI)	125
Enabling or Disabling MLD Snooping on a VLAN (CLI)	126
Configuring a Static Multicast Group (CLI)	126
Configuring a Multicast Router Port (CLI)	127
Enabling MLD Immediate Leave (CLI)	128
Configuring MLD Snooping Queries (CLI)	129
Disabling MLD Listener Message Suppression (CLI)	130
Displaying MLD Snooping Information	131
Configuration Examples for Configuring MLD Snooping	132
Configuring a Static Multicast Group: Example	132
Configuring a Multicast Router Port: Example	132
Enabling MLD Immediate Leave: Example	132
Configuring MLD Snooping Queries: Example	133

---

**CHAPTER 11**
**Configuring IPv6 Unicast Routing 135**

Finding Feature Information	135
Information About Configuring IPv6 Unicast Routing	135
Understanding IPv6	135
IPv6 Addresses	136
Supported IPv6 Unicast Routing Features	136

Unsupported IPv6 Unicast Routing Features	141
IPv6 Feature Limitations	141
IPv6 and Switch Stacks	142
Default IPv6 Configuration	143
Configuring IPv6 Addressing and Enabling IPv6 Routing (CLI)	143
Configuring IPv4 and IPv6 Protocol Stacks (CLI)	146
Configuring Default Router Preference (CLI)	148
Configuring IPv6 ICMP Rate Limiting (CLI)	149
Configuring CEF and dCEF for IPv6	150
Configuring Static Routing for IPv6 (CLI)	151
Configuring RIP for IPv6 (CLI)	152
Configuring OSPF for IPv6 (CLI)	154
Configuring EIGRP for IPv6	156
Configuring IPv6 Unicast Reverse Path Forwarding	157
Displaying IPv6	157
Configuring DHCP for IPv6 Address Assignment	158
Default DHCPv6 Address Assignment Configuration	158
DHCPv6 Address Assignment Configuration Guidelines	158
Enabling DHCPv6 Server Function (CLI)	159
Enabling DHCPv6 Client Function (CLI)	161
Configuration Examples for IPv6 Unicast Routing	162
Configuring IPv6 Addressing and Enabling IPv6 Routing: Example	162
Configuring Default Router Preference: Example	163
Configuring IPv4 and IPv6 Protocol Stacks: Example	163
Enabling DHCPv6 Server Function: Example	163
Enabling DHCPv6 Client Function: Example	164
Configuring IPv6 ICMP Rate Limiting: Example	164
Configuring Static Routing for IPv6: Example	164
Configuring RIP for IPv6: Example	164
Displaying IPv6: Example	164
<b>CHAPTER 12</b>	<b>Implementing IPv6 Multicast 167</b>
Finding Feature Information	167
Information About Implementing IPv6 Multicast Routing	167

IPv6 Multicast Overview	167
IPv6 Multicast Routing Implementation	168
IPv6 Multicast Listener Discovery Protocol	168
Multicast Queriers and Hosts	168
MLD Access Group	169
Explicit Tracking of Receivers	169
Protocol Independent Multicast	169
PIM-Sparse Mode	169
IPv6 BSR: Configure RP Mapping	170
PIM-Source Specific Multicast	170
Routable Address Hello Option	171
PIM IPv6 Stub Routing	171
Static Mroutes	172
MRIB	172
MFIB	172
MFIB	173
IPv6 Multicast Process Switching and Fast Switching	173
Multiprotocol BGP for the IPv6 Multicast Address Family	174
Implementing IPv6 Multicast	174
Enabling IPv6 Multicast Routing	174
Customizing and Verifying the MLD Protocol	175
Customizing and Verifying MLD on an Interface	175
Implementing MLD Group Limits	176
Configuring Explicit Tracking of Receivers to Track Host Behavior	178
Resetting the MLD Traffic Counters	178
Clearing the MLD Interface Counters	179
Configuring PIM	179
Configuring PIM-SM and Displaying PIM-SM Information for a Group Range	179
Configuring PIM Options	180
Resetting the PIM Traffic Counters	182
Clearing the PIM Topology Table to Reset the MRIB Connection	182
Configuring PIM IPv6 Stub Routing	183
PIM IPv6 Stub Routing Configuration Guidelines	184
Default IPv6 PIM Routing Configuration	184

Enabling IPv6 PIM Stub Routing	184
Monitoring IPv6 PIM Stub Routing	186
Configuring a BSR	186
Configuring a BSR and Verifying BSR Information	187
Sending PIM RP Advertisements to the BSR	187
Configuring BSR for Use Within Scoped Zones	188
Configuring BSR Switches to Announce Scope-to-RP Mappings	189
Configuring SSM Mapping	189
Configuring Static Mroutes	190
Using MFIB in IPv6 Multicast	191
Verifying MFIB Operation in IPv6 Multicast	191
Resetting MFIB Traffic Counters	192

**CHAPTER 13****Configuring IPv6 Client IP Address Learning 195**

Prerequisites for IPv6 Client Address Learning	195
Information About IPv6 Client Address Learning	195
SLAAC Address Assignment	196
Stateful DHCPv6 Address Assignment	197
Static IP Address Assignment	198
Router Solicitation	198
Router Advertisement	198
Neighbor Discovery	199
Neighbor Discovery Suppression	199
RA Guard	199
RA Throttling	200
Configuring IPv6 Unicast (CLI)	200
Configuring RA Guard Policy (CLI)	201
Applying RA Guard Policy (CLI)	202
Configuring RA Throttle Policy (CLI)	203
Applying RA Throttle Policy on VLAN (CLI)	204
Configuring IPv6 Snooping (CLI)	205
Configuring IPv6 ND Suppress Policy (CLI)	206
Configuring IPv6 Snooping on VLAN/PortChannel	207
Configuring IPv6 on Switch (CLI)	208

Configuring DHCP Pool (CLI)	208
Configuring Stateless Auto Address Configuration Without DHCP (CLI)	209
Configuring Stateless Auto Address Configuration With DHCP (CLI)	211
Configuring Stateful DHCP Locally (CLI)	212
Configuring Stateful DHCP Externally (CLI)	214
Monitoring IPv6 Clients (GUI)	216
Verifying IPv6 Address Learning Configuration	216
Additional References	217
Feature Information for IPv6 Client Address Learning	218

**CHAPTER 14****Configuring IPv6 WLAN Security 219**

Prerequisites for IPv6 WLAN Security	219
Restrictions for IPv6 WLAN Security	219
Information About IPv6 WLAN Security	219
How to Configure IPv6 WLAN Security	222
Configuring Local Authentication	222
Creating a Local User	222
Creating an Client VLAN and Interface	222
Configuring a EAP Profile	224
Creating a Local Authentication Model	226
Creating a Client WLAN	228
Configuring Local Authentication with WPA2+AES	229
Configuring External RADIUS Server	233
Configuring RADIUS Authentication Server Host	233
Configuring RADIUS Authentication Server Group	234
Creating a Client VLAN	236
Creating 802.1x WLAN Using an External RADIUS Server	237
Additional References	238
Feature Information for IPv6 WLAN Security	239

**CHAPTER 15****Configuring IPv6 ACL 241**

Prerequisites for IPv6 ACL	241
Restrictions for IPv6 ACL	241
Information About IPv6 ACL	242

Understanding IPv6 ACLs	242
Types of ACL	243
Per User IPv6 ACL	243
Filter ID IPv6 ACL	243
Downloadable IPv6 ACL	243
IPv6 ACLs and Switch Stacks	244
Configuring IPv6 ACLs	244
Default IPv6 ACL Configuration	245
Interaction with Other Features and Switches	245
How To Configure an IPv6 ACL	245
Creating IPv6 ACL	245
Applying an IPv6 to an Interface	249
Creating WLAN IPv6 ACL	250
Verifying IPv6 ACL	251
Displaying IPv6 ACLs	251
Configuration Examples for IPv6 ACL	251
Example: Creating IPv6 ACL	251
Example: Applying IPv6 ACLs	252
Example: Displaying IPv6 ACLs	252
Example: Configuring RA Throttling and NS Suppression	252
Example: Configuring RA Guard Policy	254
Example: Configuring IPv6 Neighbor Binding	255
Additional References	256
Feature Information for IPv6 ACLs	256

---

**CHAPTER 16**

<b>Configuring IPv6 Web Authentication</b>	<b>259</b>
Prerequisites for IPv6 Web Authentication	259
Restrictions for IPv6 Web Authentication	259
Information About IPv6 Web Authentication	260
Web Authentication Process	260
How to Configure IPv6 Web Authentication	261
Disabling WPA	261
Enabling Security on the WLAN	262
Enabling a Parameter Map on the WLAN	263

Enabling Authentication List on WLAN	263
Configuring a Global WebAuth WLAN Parameter Map	263
Configuring the WLAN	264
Enabling IPv6 in Global Configuration Mode	265
Verifying IPv6 Web Authentication	266
Verifying the Parameter Map	266
Verifying Authentication List	267
Additional References	268
Feature Information for IPv6 Web Authentication	268

**CHAPTER 17****Configuring IPv6 Client Mobility 271**

Prerequisites for IPv6 Client Mobility	271
Restrictions For IPv6 Client Mobility	271
Information About IPv6 Client Mobility	272
Using Router Advertisement	272
RA Throttling and NS suppression	273
IPv6 Address Learning	274
Handling Multiple IP Addresses	274
IPv6 Configuration	274
High Availability	275
Verifying IPv6 Client Mobility	275
Monitoring IPv6 Client Mobility	275
Additional References	276
Feature Information For IPv6 Client Mobility	277

**CHAPTER 18****Configuring IPv6 Mobility 279**

Pre-requisites for IPv6 Mobility	279
Information About IPv6 Mobility	279
Inter Controller Roaming	279
Intra Subnet Roaming with Sticky Anchoring, and Inter Subnet Roaming	280
How to Configure IPv6 Mobility	280
Monitoring IPv6 Mobility	280
Additional References	282
Feature Information for IPv6 Mobility	283

---

**PART IV****Layer 2/3 285**

---

**CHAPTER 19****Configuring Spanning Tree Protocol 287**

Finding Feature Information 287

Restrictions for STP 287

Information About Spanning Tree Protocol 288

Spanning Tree Protocol 288

Spanning-Tree Topology and BPDUs 289

Bridge ID, Device Priority, and Extended System ID 290

Port Priority Versus Path Cost 291

Spanning-Tree Interface States 292

How a Switch or Port Becomes the Root Switch or Root Port 295

Spanning Tree and Redundant Connectivity 295

Spanning-Tree Address Management 296

Accelerated Aging to Retain Connectivity 296

Spanning-Tree Modes and Protocols 296

Supported Spanning-Tree Instances 297

Spanning-Tree Interoperability and Backward Compatibility 297

STP and IEEE 802.1Q Trunks 298

Spanning Tree and Switch Stacks 298

Default Spanning-Tree Configuration 299

How to Configure Spanning-Tree Features 299

Changing the Spanning-Tree Mode (CLI) 299

Disabling Spanning Tree (CLI) 301

Configuring the Root Switch (CLI) 302

Configuring a Secondary Root Device (CLI) 303

Configuring Port Priority (CLI) 304

Configuring Path Cost (CLI) 306

Configuring the Device Priority of a VLAN (CLI) 307

Configuring the Hello Time (CLI) 308

Configuring the Forwarding-Delay Time for a VLAN (CLI) 309

Configuring the Maximum-Aging Time for a VLAN (CLI) 310

Configuring the Transmit Hold-Count (CLI) 311



Monitoring Spanning-Tree Status	312
Additional References for Spanning-Tree Protocol	313
Feature Information for STP	314

---

**CHAPTER 20**
**Configuring Multiple Spanning-Tree Protocol 315**

Finding Feature Information	315
Prerequisites for MSTP	315
Restrictions for MSTP	316
Information About MSTP	317
MSTP Configuration	317
MSTP Configuration Guidelines	317
Root Switch	318
Multiple Spanning-Tree Regions	319
IST, CIST, and CST	319
Operations Within an MST Region	320
Operations Between MST Regions	320
IEEE 802.1s Terminology	321
Illustration of MST Regions	321
Hop Count	322
Boundary Ports	323
IEEE 802.1s Implementation	323
Port Role Naming Change	323
Interoperation Between Legacy and Standard Switches	324
Detecting Unidirectional Link Failure	324
MSTP and Switch Stacks	325
Interoperability with IEEE 802.1D STP	325
RSTP Overview	325
Port Roles and the Active Topology	326
Rapid Convergence	326
Synchronization of Port Roles	328
Bridge Protocol Data Unit Format and Processing	329
Topology Changes	330
Protocol Migration Process	331
Default MSTP Configuration	331

How to Configure MSTP Features	332
Specifying the MST Region Configuration and Enabling MSTP (CLI)	332
Configuring the Root Switch (CLI)	335
Configuring a Secondary Root Switch (CLI)	336
Configuring Port Priority (CLI)	337
Configuring Path Cost (CLI)	339
Configuring the Switch Priority (CLI)	340
Configuring the Hello Time (CLI)	341
Configuring the Forwarding-Delay Time (CLI)	342
Configuring the Maximum-Aging Time (CLI)	343
Configuring the Maximum-Hop Count (CLI)	344
Specifying the Link Type to Ensure Rapid Transitions (CLI)	345
Designating the Neighbor Type (CLI)	346
Restarting the Protocol Migration Process (CLI)	348
Additional References for MSTP	349
Feature Information for MSTP	350

---

**CHAPTER 21**

<b>Configuring Optional Spanning-Tree Features</b>	<b>351</b>
Finding Feature Information	351
Restriction for Optional Spanning-Tree Features	351
Information About Optional Spanning-Tree Features	352
PortFast	352
BPDU Guard	352
BPDU Filtering	353
UplinkFast	353
Cross-Stack UplinkFast	355
How Cross-Stack UplinkFast Works	356
Events That Cause Fast Convergence	357
BackboneFast	358
EtherChannel Guard	360
Root Guard	360
Loop Guard	361
How to Configure Optional Spanning-Tree Features	362
Enabling PortFast (CLI)	362

Enabling BPDU Guard (CLI)	363
Enabling BPDU Filtering (CLI)	365
Enabling UplinkFast for Use with Redundant Links (CLI)	366
Disabling UplinkFast (CLI)	368
Enabling BackboneFast (CLI)	369
Enabling EtherChannel Guard (CLI)	370
Enabling Root Guard (CLI)	371
Enabling Loop Guard (CLI)	372
Monitoring the Spanning-Tree Status	373
Additional References for Optional Spanning Tree Features	373
Feature Information for Optional Spanning-Tree Features	374

---

**CHAPTER 22**
**Configuring EtherChannels 375**

Finding Feature Information	375
Restrictions for EtherChannels	375
Information About EtherChannels	376
EtherChannel Overview	376
EtherChannel Modes	377
EtherChannel on Switches	377
EtherChannel Link Failover	379
Channel Groups and Port-Channel Interfaces	379
Port Aggregation Protocol	380
PAgP Modes	380
PAgP Learn Method and Priority	381
PAgP Interaction with Other Features	382
Link Aggregation Control Protocol	382
LACP Modes	383
LACP and Link Redundancy	383
LACP Interaction with Other Features	384
EtherChannel On Mode	384
Load-Balancing and Forwarding Methods	384
MAC Address Forwarding	385
IP Address Forwarding	385
Load-Balancing Advantages	386

EtherChannel and Switch Stacks	387
Switch Stack and PAgP	387
Switch Stacks and LACP	388
Default EtherChannel Configuration	388
EtherChannel Configuration Guidelines	389
Layer 2 EtherChannel Configuration Guidelines	390
Layer 3 EtherChannel Configuration Guidelines	391
Auto-LAG	391
Auto-LAG Configuration Guidelines	392
How to Configure EtherChannels	393
Configuring Layer 2 EtherChannels (CLI)	393
Configuring Layer 3 EtherChannels (CLI)	395
Configuring EtherChannel Load-Balancing (CLI)	397
Configuring EtherChannel Extended Load-Balancing (CLI)	399
Configuring the PAgP Learn Method and Priority (CLI)	400
Configuring LACP Hot-Standby Ports	401
Configuring the LACP Max Bundle Feature (CLI)	402
Configuring LACP Port-Channel Standalone Disable	403
Configuring the Port Channel Min-Links Feature (CLI)	404
Configuring the LACP System Priority (CLI)	404
Configuring the LACP Port Priority (CLI)	406
Configuring Auto-LAG Globally	407
Configuring Auto-LAG on a Port Interface	408
Configuring Persistence with Auto-LAG	409
Monitoring EtherChannel, PAgP, and LACP Status	410
Configuration Examples for Configuring EtherChannels	411
Configuring Layer 2 EtherChannels: Examples	411
Configuring Layer 3 EtherChannels: Examples	412
Configuring LACP Hot-Standby Ports: Example	412
Configuring Auto LAG: Examples	413
Additional References for EtherChannels	414
Feature Information for EtherChannels	415

Finding Feature Information	417
Restrictions for Configuring Flex Links and MAC Address-Table Move Update	417
Information About Flex Links and MAC Address-Table Move Update	418
Flex Links	418
Flex Links Configuration	419
VLAN Flex Links Load Balancing and Support	419
Multicast Fast Convergence with Flex Links Failover	420
Learning the Other Flex Links Port as the mrouter Port	420
Generating IGMP Reports	421
Leaking IGMP Reports	421
MAC Address-Table Move Update	421
Flex Links VLAN Load Balancing Configuration Guidelines	423
MAC Address-Table Move Update Configuration Guidelines	424
Default Flex Links and MAC Address-Table Move Update Configuration	424
How to Configure Flex Links and the MAC Address-Table Move Update Feature	424
Configuring Flex Links (CLI)	424
Configuring a Preemption Scheme for a Pair of Flex Links (CLI)	425
Configuring VLAN Load Balancing on Flex Links (CLI)	427
Configuring MAC Address-Table Move Update (CLI)	428
Configuring a Switch to Obtain and Process MAC Address-Table Move Update Messages (CLI)	429
Monitoring Flex Links, Multicast Fast Convergence, and MAC Address-Table Move Update	430
Configuration Examples for Flex Links	431
Configuring Flex Links: Examples	431
Configuring VLAN Load Balancing on Flex Links: Examples	431
Configuring the MAC Address-Table Move Update: Examples	433
Configuring Multicast Fast Convergence with Flex Links Failover: Examples	433
Additional References for Flex Links and MAC Address-Table Move Update	436
Feature Information for Flex Links and MAC Address-Table Move Update	437

---

**CHAPTER 24**
**Configuring UniDirectional Link Detection** 439

Finding Feature Information	439
Restrictions for Configuring UDLD	439
Information About UDLD	440

Modes of Operation	440
Normal Mode	440
Aggressive Mode	440
Methods to Detect Unidirectional Links	441
Neighbor Database Maintenance	441
Event-Driven Detection and Echoing	441
UDLD Reset Options	442
Default UDLD Configuration	442
How to Configure UDLD	442
Enabling UDLD Globally (CLI)	442
Enabling UDLD on an Interface (CLI)	444
Monitoring and Maintaining UDLD	445
Additional References for UDLD	445
Feature Information for UDLD	446
<hr/>	
<b>PART V</b>	<b>Lightweight Access Point 447</b>
<hr/>	
<b>CHAPTER 25</b>	<b>Configuring the Switch for Access Point Discovery 449</b>
Finding Feature Information	449
Prerequisites for Configuring the Switch for Access Point Discovery	449
Restrictions for Configuring the Switch for Access Point Discovery	450
Information About Configuring the Switch for Access Point Discovery	450
Access Point Communication Protocols	450
Viewing Access Point Join Information	451
Troubleshooting the Access Point Join Process	451
How to Configure Access Point Discovery	452
Configuring the Syslog Server for Access Points (GUI)	452
Configuring the Syslog Server for Access Points (CLI)	452
Monitoring Access Point Join Information (CLI)	453
Searching for Access Point Radios (GUI)	454
Monitoring the Interface Details (GUI)	454
Configuration Examples for Configuring the Switch for Access Point Discovery	454
Displaying the MAC Addresses of all Access Points: Example	454
DHCP Option 43 for Lightweight Cisco Aironet Access Points Configuration Example	456

Configuring AP Pass Through	456
Information About AP Pass Through	456
Configuring AP Pass Through	456

**CHAPTER 26****Configuring Data Encryption 459**

Finding Feature Information	459
Prerequisites for Configuring Data Encryption	459
Restrictions for Configuring Data Encryption	459
Information About Data Encryption	460
How to Configure Data Encryption	460
Configuring Data Encryption (CLI)	460
Configuring Data Encryption (GUI)	461
Configuration Examples for Configuring Data Encryption	461
Displaying Data Encryption States for all Access Points: Examples	461

**CHAPTER 27****Configuring Retransmission Interval and Retry Count 463**

Finding Feature Information	463
Prerequisites for Configuring the Access Point Retransmission Interval and Retry Count	463
Information About Retransmission Interval and Retry Count	464
How to Configure Access Point Retransmission Interval and Retry Count	464
Configuring the Access Point Retransmission Interval and Retry Count (CLI)	464
Configuring the Access Point Retransmission Interval and Retry Count (GUI)	465
Viewing CAPWAP Maximum Transmission Unit Information (CLI)	466
Viewing CAPWAP Maximum Transmission Unit Information (GUI)	467
Configuration Examples for Configuring Access Point Retransmission Interval and Retry Count	467
Viewing the CAPWAP Retransmission Details: Example	467
Viewing Maximum Transmission Unit Information: Example	467

**CHAPTER 28****Configuring Adaptive Wireless Intrusion Prevention System 469**

Finding Feature Information	469
Prerequisites for Configuring wIPS	469
How to Configure wIPS on Access Points	469
Configuring wIPS on an Access Point (CLI)	469
Configuring wIPS on an Access Point (GUI)	471

Monitoring wIPS Information	471
Configuration Examples for Configuring wIPS on Access Points	472
Displaying the Monitor Configuration Channel Set: Example	472
Displaying wIPS Information: Examples	473

**CHAPTER 29****Configuring Authentication for Access Points 475**

Finding Feature Information	475
Prerequisites for Configuring Authentication for Access Points	475
Restrictions for Configuring Authentication for Access Points	476
Information about Configuring Authentication for Access Points	476
How to Configure Authentication for Access Points	476
Configuring Global Credentials for Access Points (CLI)	476
Configuring Global Credentials for Access Points (GUI)	478
Configuring Authentication for Access Points (CLI)	479
Configuring Authentication for Access Points (GUI)	481
Configuring the Switch for Authentication (CLI)	482
Configuration Examples for Configuring Authentication for Access Points	484
Displaying the Authentication Settings for Access Points: Examples	484

**CHAPTER 30****Converting Autonomous Access Points to Lightweight Mode 485**

Finding Feature Information	485
Prerequisites for Converting Autonomous Access Points to Lightweight Mode	485
Information About Autonomous Access Points Converted to Lightweight Mode	486
Reverting from Lightweight Mode to Autonomous Mode	486
Using DHCP Option 43 and DHCP Option 60	486
How Converted Access Points Send Crash Information to the Switch	487
Uploading Memory Core Dumps from Converted Access Points	487
Displaying MAC Addresses for Converted Access Points	487
Configuring a Static IP Address for a Lightweight Access Point	487
How to Convert a Lightweight Access Point Back to an Autonomous Access Point	488
Converting a Lightweight Access Point Back to an Autonomous Access Point (CLI)	488
Converting a Lightweight Access Point Back to an Autonomous Access Point (Using the Mode Button and a TFTP Server)	488
Authorizing Access Points (CLI)	489



	Authorizing Access Points (GUI)	490
	Disabling the Reset Button on Converted Access Points (CLI)	491
	Monitoring the AP Crash Log Information	492
	How to Configure a Static IP Address on an Access Point	492
	Configuring a Static IP Address on an Access Point (CLI)	492
	Configuring a Static IP Address on an Access Point (GUI)	494
	Recovering the Access Point Using the TFTP Recovery Procedure	495
	Configuration Examples for Converting Autonomous Access Points to Lightweight Mode	495
	Displaying the IP Address Configuration for Access Points: Example	495
	Displaying Access Point Crash File Information: Example	495
<hr/>		
<b>CHAPTER 31</b>	<b>Using Cisco Workgroup Bridges</b>	<b>497</b>
	Finding Feature Information	497
	Information About Cisco Workgroup Bridges and non-Cisco Workgroup bridges	497
	Monitoring the Status of Workgroup Bridges	498
	Debugging WGB Issues (CLI)	498
	Configuration Examples for Configuring Workgroup Bridges	500
	WGB Configuration: Example	500
<hr/>		
<b>CHAPTER 32</b>	<b>Configuring Probe Request Forwarding</b>	<b>501</b>
	Finding Feature Information	501
	Information About Configuring Probe Request Forwarding	501
	How to Configure Probe Request Forwarding (CLI)	501
<hr/>		
<b>CHAPTER 33</b>	<b>Optimizing RFID Tracking</b>	<b>503</b>
	Finding Feature Information	503
	Optimizing RFID Tracking on Access Points	503
	How to Optimize RFID Tracking on Access Points	503
	Optimizing RFID Tracking on Access Points (CLI)	503
	Configuration Examples for Optimizing RFID Tracking	505
	Displaying all the Access Points in Monitor Mode: Example	505
<hr/>		
<b>CHAPTER 34</b>	<b>Configuring Country Codes</b>	<b>507</b>
	Finding Feature Information	507

Prerequisites for Configuring Country Codes	507
Information About Configuring Country Codes	508
How to Configure Country Codes (CLI)	508
Configuration Examples for Configuring Country Codes	511
Displaying Channel List for Country Codes: Example	511

**CHAPTER 35****Configuring Link Latency 513**

Finding Feature Information	513
Prerequisites for Configuring Link Latency	513
Restrictions for Configuring Link Latency	513
Information About Configuring Link Latency	514
TCP MSS	514
Link Tests	514
How to Configure Link Latency	515
Configuring Link Latency (CLI)	515
Configuring Link Latency (GUI)	517
How to Configure TCP MSS	518
Configuring TCP MSS (CLI)	518
Configuring TCP MSS (GUI)	518
Performing a Link Test (CLI)	519
Configuration Examples for Configuring Link Latency	520
Running a Link Test: Example	520
Displaying Link Latency Information: Example	520
Displaying TCP MSS Settings: Example	521

**CHAPTER 36****Configuring Power over Ethernet 523**

Finding Feature Information	523
Information About Configuring Power over Ethernet	523
How to Configure Power over Ethernet	523
Configuring Power over Ethernet (CLI)	523
Configuring Power over Ethernet (GUI)	524
Configuration Examples for Configuring Power over Ethernet	526
Displaying Power over Ethernet Information: Example	526

---

**PART VI****Mobility 527**

---

**CHAPTER 37****Information About Mobility 529**

- Overview 529
- Wired and Wireless Mobility 530
- Features of Mobility 530
- Sticky Anchoring for Low Latency Roaming 532
- Bridge Domain ID and L2/L3 Roaming 532
- Link Down Behavior 532
- Platform Specific Scale Requirement for the Mobility Controller 532

---

**CHAPTER 38****Mobility Network Elements 535**

- Mobility Agent 535
- Mobility Controller 536
- Mobility Oracle 537
- Guest Controller 537

---

**CHAPTER 39****Mobility Control Protocols 539**

- About Mobility Control Protocols 539
- Initial Association and Roaming 539
- Initial Association 540
- Intra Switch Handoff 541
- Intra Switch Peer Group Handoff 541
- Inter Switch Peer Group Handoff 542
- Inter Sub Domain Handoff 543
- Inter Mobility Group Handoff 545

---

**CHAPTER 40****Configuring Mobility 547**

- Configuring Mobility Controller 547
  - Configuring Converged Access Controllers 547
    - Creating Peer Groups, Peer Group Member, and Bridge Domain ID (CLI) 547
    - Creating Peer Groups, Peer Group Member, and Bridge Domain ID (GUI) 549
  - Configuring Local Mobility Group (CLI) 549

- Configuring Local Mobility Group (GUI) 550
- Adding a Peer Mobility Group (CLI) 551
- Adding a Peer Mobility Group (GUI) 551
- Configuring Optional Parameters for Roaming Behavior 552
- Pointing the Mobility Controller to a Mobility Oracle (CLI) 552
- Pointing the Mobility Controller to a Mobility Oracle (GUI) 553
- Configuring Guest Controller 553
- Configuring Guest Anchor 554
- Configuring Mobility Agent 555
  - Configuring Mobility Agent by Pointing to Mobility Controller (CLI) 555
  - Configuring Mobility Agent by Pointing to Mobility Controller (GUI) 556
  - Configuring the Mobility Controller for the Mobility Agent (CLI) 557
  - Adding a Mobility Controller Role to the Mobility Agent 557
  - Configuring Optional Parameters on a Mobility Agent (CLI) 558

---

**PART VII**

**Network Management 559**

---

**CHAPTER 41**

**Configuring Cisco IOS Configuration Engine 561**

- Finding Feature Information 561
- Prerequisites for Configuring the Configuration Engine 561
- Restrictions for Configuring the Configuration Engine 562
- Information About Configuring the Configuration Engine 562
  - Cisco Configuration Engine Software 562
  - Configuration Service 563
  - Event Service 563
  - NameSpace Mapper 564
  - Cisco Networking Services IDs and Device Hostnames 564
    - ConfigID 564
    - DeviceID 564
    - Hostname and DeviceID 565
    - Hostname, DeviceID, and ConfigID 565
  - Cisco IOS CNS Agents 565
    - Initial Configuration 565
    - Incremental (Partial) Configuration 566

Synchronized Configuration	567
Automated CNS Configuration	567
How to Configure the Configuration Engine	568
Enabling the CNS Event Agent	568
Enabling the Cisco IOS CNS Agent	569
Enabling an Initial Configuration for Cisco IOS CNS Agent	571
Refreshing DeviceIDs	576
Enabling a Partial Configuration for Cisco IOS CNS Agent	578
Monitoring CNS Configurations	579
Additional References	580
Feature History and Information for the Configuration Engine	581

**CHAPTER 42****Configuring the Cisco Discovery Protocol 583**

Finding Feature Information	583
Information About CDP	583
CDP Overview	583
CDP and Stacks	584
Default CDP Configuration	584
How to Configure CDP	584
Configuring CDP Characteristics	584
Disabling CDP	586
Enabling CDP	587
Disabling CDP on an Interface	589
Enabling CDP on an Interface	590
Monitoring and Maintaining CDP	592
Additional References	593
Feature History and Information for Cisco Discovery Protocol	594

**CHAPTER 43****Configuring Simple Network Management Protocol 595**

Finding Feature Information	595
Prerequisites for SNMP	595
Restrictions for SNMP	597
Information About SNMP	598
SNMP Overview	598

SNMP Manager Functions	598
SNMP Agent Functions	598
SNMP Community Strings	599
SNMP MIB Variables Access	599
SNMP Notifications	600
SNMP ifIndex MIB Object Values	600
Default SNMP Configuration	601
SNMP Configuration Guidelines	601
How to Configure SNMP	602
Disabling the SNMP Agent	602
Configuring Community Strings	603
Configuring SNMP Groups and Users	606
Configuring SNMP Notifications	609
Setting the Agent Contact and Location Information	613
Limiting TFTP Servers Used Through SNMP	614
Configuring Trap Flags for SNMP	616
Enabling SNMP Wireless Trap Notification	618
Monitoring SNMP Status	619
SNMP Examples	620
Additional References	621
Feature History and Information for Simple Network Management Protocol	622

**CHAPTER 44**

<b>Configuring Service Level Agreements</b>	<b>623</b>
Finding Feature Information	623
Restrictions on SLAs	623
Information About SLAs	624
Cisco IOS IP Service Level Agreements (SLAs)	624
Network Performance Measurement with Cisco IOS IP SLAs	625
IP SLA Responder and IP SLA Control Protocol	626
Response Time Computation for IP SLAs	626
IP SLAs Operation Scheduling	627
IP SLA Operation Threshold Monitoring	627
UDP Jitter	628
How to Configure IP SLAs Operations	629

Default Configuration	629
Configuration Guidelines	629
Configuring the IP SLA Responder	630
Implementing IP SLA Network Performance Measurement	631
Analyzing IP Service Levels by Using the UDP Jitter Operation	635
Analyzing IP Service Levels by Using the ICMP Echo Operation	639
Monitoring IP SLA Operations	642
Monitoring IP SLA Operation Examples	643
Additional References	644
Feature History and Information for Service Level Agreements	645

**CHAPTER 45****Configuring Local Policies 647**

Finding Feature Information	647
Restrictions for Configuring Local Policies	647
Information About Configuring Local Policies	648
How to Configure Local Policies	649
Configuring Local Policies (CLI)	649
Creating a Service Template (CLI)	650
Creating an Interface Template (CLI)	651
Creating a Parameter Map (CLI)	651
Creating a Class Map (CLI)	652
Creating a Policy Map (CLI)	653
Applying a Local Policy for a Device on a WLAN (CLI)	654
Configuring Local Policies (GUI)	655
Creating a Service Template (GUI)	655
Creating a Policy Map (GUI)	656
Applying Local Policies to WLAN (GUI)	657
Monitoring Local Policies	658
Examples: Local Policies Configuration	658
Additional References for Configuring Local Policies	660
Feature History for Performing Local Policies Configuration	661

**CHAPTER 46****Configuring SPAN and RSPAN 663**

Finding Feature Information	663
-----------------------------	-----

Prerequisites for SPAN and RSPAN	663
Restrictions for SPAN and RSPAN	664
Information About SPAN and RSPAN	665
SPAN and RSPAN	665
Local SPAN	666
Remote SPAN	667
SPAN and RSPAN Concepts and Terminology	667
SPAN and RSPAN Interaction with Other Features	673
SPAN and RSPAN and Device Stacks	674
Flow-Based SPAN	674
Default SPAN and RSPAN Configuration	675
Configuration Guidelines	675
SPAN Configuration Guidelines	675
RSPAN Configuration Guidelines	676
FSPAN and FRSPAN Configuration Guidelines	676
How to Configure SPAN and RSPAN	676
Creating a Local SPAN Session	676
Creating a Local SPAN Session and Configuring Incoming Traffic	679
Specifying VLANs to Filter	681
Configuring a VLAN as an RSPAN VLAN	683
Creating an RSPAN Source Session	685
Specifying VLANs to Filter	687
Creating an RSPAN Destination Session	689
Creating an RSPAN Destination Session and Configuring Incoming Traffic	691
Configuring an FSPAN Session	693
Configuring an FRSPAN Session	696
Monitoring SPAN and RSPAN Operations	699
SPAN and RSPAN Configuration Examples	699
Example: Configuring Local SPAN	699
Examples: Creating an RSPAN VLAN	701
Additional References	702
Feature History and Information for SPAN and RSPAN	703



Finding Feature Information	705
Prerequisites for Wireshark	705
Restrictions for Wireshark	705
Information About Wireshark	707
Wireshark Overview	707
Capture Points	707
Attachment Points	708
Filters	708
Actions	709
Storage of Captured Packets to Buffer in Memory	709
Storage of Captured Packets to a .pcap File	710
Packet Decoding and Display	711
Packet Storage and Display	711
Wireshark Capture Point Activation and Deactivation	711
Wireshark Features	712
Guidelines for Wireshark	713
Default Wireshark Configuration	716
How to Configure Wireshark	716
Defining a Capture Point	717
Adding or Modifying Capture Point Parameters	722
Deleting Capture Point Parameters	724
Deleting a Capture Point	726
Activating and Deactivating a Capture Point	727
Clearing the Capture Point Buffer	729
Monitoring Wireshark	731
Configuration Examples for Wireshark	731
Example: Displaying a Brief Output from a .pcap File	731
Example: Displaying Detailed Output from a .pcap File	733
Example: Simple Capture and Display	736
Example: Simple Capture and Store	737
Example: Using Buffer Capture	738
Example: Capture Sessions	743
Example: Capture and Store in Lock-step Mode	744
Example: Simple Capture and Store of Packets in Egress Direction	745

Additional References	747
Feature History and Information for WireShark	748

---

**PART VIII**      **QoS** 749

---

**CHAPTER 48**      **Configuring QoS** 751

Finding Feature Information	751
Prerequisites for QoS	751
QoS Components	752
QoS Terminology	752
Information About QoS	753
QoS Overview	753
Modular QoS Command-Line Interface	753
Wireless QoS Overview	753
QoS and IPv6 for Wireless	754
Wired and Wireless Access Supported Features	755
Supported QoS Features on Wireless Targets	756
Port Policies	758
Radio Policies	760
SSID Policies	761
Client Policies	761
Hierarchical QoS	762
Hierarchical Wireless QoS	763
QoS Implementation	764
Layer 2 Frame Prioritization Bits	765
Layer 3 Packet Prioritization Bits	766
End-to-End QoS Solution Using Classification	766
Packet Classification	766
QoS Wired Model	768
Ingress Port Activity	769
Egress Port Activity	769
Classification	769
Access Control Lists	770
Class Maps	770

Policy Maps	771
Policing	772
Token-Bucket Algorithm	773
Marking	773
Packet Header Marking	773
Switch Specific Information Marking	774
Table Map Marking	774
Traffic Conditioning	775
Policing	776
Shaping	777
Queueing and Scheduling	778
Bandwidth	779
Weighted Tail Drop	779
Priority Queues	781
Queue Buffer	781
Queueing in Wireless	782
Trust Behavior	783
Trust Behavior for Wired and Wireless Ports	783
Port Security on a Trusted Boundary for Cisco IP Phones	784
Wireless QoS Mobility	785
Inter-Switch Roaming	785
Intra-Switch Roaming	786
Precious Metal Policies for Wireless QoS	786
Standard QoS Default Settings	786
Default Wired QoS Configuration	786
Default Wireless QoS Configuration	788
Guidelines for QoS Policies	788
Restrictions for QoS on Wired Targets	788
Restrictions for QoS on Wireless Targets	791
How to Configure QoS	794
Configuring Class, Policy, and Table Maps	794
Creating a Traffic Class (CLI)	794
Creating a Traffic Policy (CLI)	797
Configuring Client Policies (GUI)	801

Configuring Client Policies	803
Configuring Class-Based Packet Marking (CLI)	804
Configuring Class Maps for Voice and Video (CLI)	809
Attaching a Traffic Policy to an Interface (CLI)	810
Configuring SSID Policies (GUI)	811
Applying an SSID or Client Policy on a WLAN (CLI)	813
Classifying, Policing, and Marking Traffic on Physical Ports by Using Policy Maps (CLI)	814
Classifying, Policing, and Marking Traffic on SVIs by Using Policy Maps (CLI)	817
Configuring Table Maps (CLI)	821
Configuring Trust	823
Configuring Trust Behavior for Wireless Traffic (CLI)	823
Configuring QoS Features and Functionality	824
Configuring Call Admission Control (CLI)	824
Configuring Bandwidth (CLI)	831
Configuring Police (CLI)	833
Configuring Priority (CLI)	836
Configuring Queues and Shaping	838
Configuring Egress Queue Characteristics	838
Configuring Queue Buffers (CLI)	838
Configuring Queue Limits (CLI)	840
Configuring Shaping (CLI)	843
Configuring Precious Metal Policies (CLI)	845
Configuring QoS Policies for Multicast Traffic (CLI)	846
Configuring Port Policies (GUI)	847
Applying or Changing Port Policies (GUI)	847
Applying a QoS Policy on a WLAN (GUI)	848
Monitoring QoS	849
Monitoring SSID and Client Policies Statistics (GUI)	852
Configuration Examples for QoS	853
Examples: Classification by Access Control Lists	853
Examples: Class of Service Layer 2 Classification	853
Examples: Class of Service DSCP Classification	854
Examples: VLAN ID Layer 2 Classification	854
Examples: Classification by DSCP or Precedence Values	854

Examples: Hierarchical Classification	854
Examples: Hierarchical Policy Configuration	855
Examples: Classification for Voice and Video	856
Examples: Wireless QoS Policy Classified by Voice, Video, and Multicast Traffic	857
Examples: Configuring Downstream SSID Policy	858
Examples: Ingress SSID Policies	859
Examples: Client Policies	860
Examples: Average Rate Shaping Configuration	862
Examples: Queue-limit Configuration	863
Examples: Queue Buffers Configuration	864
Examples: Policing Action Configuration	864
Examples: Policer VLAN Configuration	865
Examples: Policing Units	865
Examples: Single-Rate Two-Color Policing Configuration	866
Examples: Dual-Rate Three-Color Policing Configuration	866
Examples: Table Map Marking Configuration	867
Example: Table Map Configuration to Retain CoS Markings	868
Where to Go Next	868
Additional References for QoS	868
Feature History and Information for QoS	870

---

**CHAPTER 49**
**Configuring Auto-QoS 873**

Finding Feature Information	873
Prerequisites for Auto-QoS	873
Restrictions for Auto-QoS	873
Information About Configuring Auto-QoS	874
Auto-QoS Overview	874
Auto-QoS Compact Overview	875
Auto-QoS Global Configuration Templates	875
Auto-QoS Policy and Class Maps	875
Effects of Auto-QoS on Running Configuration	875
Effects of Auto-QoS Compact on Running Configuration	876
How to Configure Auto-QoS	876
Configuring Auto-QoS (CLI)	876

- Upgrading Auto-QoS (CLI) 879
- Enabling Auto-Qos Compact 881
- Monitoring Auto-QoS 882
- Troubleshooting Auto-QoS 882
- Configuration Examples for Auto-QoS 883
  - Example: auto qos trust cos 883
  - Example: auto qos trust dscp 885
  - Example: auto qos video cts 888
  - Example: auto qos video ip-camera 891
  - Example: auto qos video media-player 894
  - Example: auto qos voip trust 896
  - Example: auto qos voip cisco-phone 899
  - Example: auto qos voip cisco-softphone 902
  - auto qos classify police 907
  - auto qos global compact 912
- Where to Go Next for Auto-QoS 912
- Additional References for Auto-QoS 912
- Feature History and Information for Auto-QoS 913

---

**PART IX**

**Radio Resource Management 915**

---

**CHAPTER 50**

**Configuring Radio Resource Management 917**

- Finding Feature Information 917
- Prerequisites for Configuring Radio Resource Management 917
- Restrictions for Radio Resource Management 918
- Information About Radio Resource Management 918
  - Radio Resource Monitoring 918
  - Information About RF Groups 919
    - RF Group Leader 919
    - RF Group Name 921
    - Mobility Controller 921
    - Mobility Agent 921
  - Information About Rogue Access Point Detection in RF Groups 922
- Transmit Power Control 922

Overriding the TPC Algorithm with Minimum and Maximum Transmit Power Settings	923
Dynamic Channel Assignment	923
Coverage Hole Detection and Correction	924
How to Configure RRM	925
Configuring Advanced RRM CCX Parameters (CLI)	925
Configuring Neighbor Discovery Type (CLI)	925
Configuring RRM Profile Thresholds, Monitoring Channels, and Monitoring Intervals (GUI)	926
Configuring RF Groups	927
Configuring the RF Group Mode (GUI)	928
Configuring RF Group Selection Mode (CLI)	928
Configuring an RF Group Name (CLI)	929
Configuring an RF Group Name (GUI)	930
Configuring Members in a 802.11 Static RF Group (CLI)	930
Configuring Transmit Power Control	931
Configuring the Tx-Power Control Threshold (CLI)	931
Configuring the Tx-Power Level (CLI)	931
Configuring Transmit Power Control (GUI)	932
Configuring 802.11 RRM Parameters	933
Configuring Advanced 802.11 Channel Assignment Parameters (CLI)	933
Configuring Dynamic Channel Assignment (GUI)	935
Configuring 802.11 Coverage Hole Detection (CLI)	938
Configuring Coverage Hole Detection (GUI)	940
Configuring 802.11 Event Logging (CLI)	941
Configuring 802.11 Statistics Monitoring (CLI)	942
Configuring the 802.11 Performance Profile (CLI)	943
Configuring Rogue Access Point Detection in RF Groups	944
Configuring Rogue Access Point Detection in RF Groups (CLI)	944
Enabling Rogue Access Point Detection in RF Groups (GUI)	945
Monitoring RRM Parameters and RF Group Status	946
Monitoring RRM Parameters	946
Monitoring RF Group Status (CLI)	947
Monitoring RF Group Status (GUI)	947
Examples: RF Group Configuration	948
Information About ED-RRM	948

Configuring ED-RRM on the Cisco Wireless LAN Controller (CLI) 949

Configuring ED-RRM (GUI) 949

Additional References for Radio Resource Management 950

Feature History and Information For Performing Radio Resource Management Configuration 950

---

**PART X**

**Routing 951**

---

**CHAPTER 51**

**Configuring MSDP 953**

Finding Feature Information 953

Information About Configuring MSDP 953

MSDP Overview 954

MSDP Operation 954

MSDP Benefits 955

How to Configure MSDP 956

Default MSDP Configuration 956

Configuring a Default MSDP Peer 956

Caching Source-Active State 958

Controlling Source Information that Your Switch Originates 959

Redistributing Sources 959

Filtering Source-Active Request Messages 961

Controlling Source Information that Your Switch Forwards 963

Using a Filter 963

Using TTL to Limit the Multicast Data Sent in SA Messages 965

Controlling Source Information that Your Switch Receives 966

Configuring an MSDP Mesh Group 968

Shutting Down an MSDP Peer 969

Including a Bordering PIM Dense-Mode Region in MSDP 970

Configuring an Originating Address other than the RP Address 972

Monitoring and Maintaining MSDP 973

Configuration Examples for Configuring MSDP 974

Configuring a Default MSDP Peer: Example 974

Caching Source-Active State: Example 974

Controlling Source Information that Your Switch Originates: Example 975

Controlling Source Information that Your Switch Forwards: Example 975



Controlling Source Information that Your Switch Receives: Example 975

---

**CHAPTER 52**

**Configuring IP Unicast Routing 977**

- Finding Feature Information 978
- Information About Configuring IP Unicast Routing 978
- Information About IP Routing 978
  - Types of Routing 979
  - IP Routing and Switch Stacks 980
  - Classless Routing 981
  - Address Resolution 982
  - Proxy ARP 983
  - ICMP Router Discovery Protocol 983
    - UDP Broadcast Packets and Protocols 984
  - Broadcast Packet Handling 984
  - IP Broadcast Flooding 984
- How to Configure IP Routing 985
- How to Configure IP Addressing 986
  - Default IP Addressing Configuration 986
  - Assigning IP Addresses to Network Interfaces 988
    - Using Subnet Zero 989
    - Disabling Classless Routing 990
  - Configuring Address Resolution Methods 991
    - Defining a Static ARP Cache 991
    - Setting ARP Encapsulation 993
    - Enabling Proxy ARP 994
  - Routing Assistance When IP Routing is Disabled 995
    - Proxy ARP 995
    - Default Gateway 995
    - ICMP Router Discovery Protocol (IRDP) 996
- Configuring Broadcast Packet Handling 998
  - Enabling Directed Broadcast-to-Physical Broadcast Translation 998
  - Forwarding UDP Broadcast Packets and Protocols 1000
  - Establishing an IP Broadcast Address 1001
  - Flooding IP Broadcasts 1002

Monitoring and Maintaining IP Addressing	1004
How to Configure IP Unicast Routing	1005
Enabling IP Unicast Routing	1005
Example of Enabling IP Routing	1006
What to Do Next	1006
Information About RIP	1006
Summary Addresses and Split Horizon	1007
How to Configure RIP	1007
Default RIP Configuration	1007
Configuring Basic RIP Parameters	1008
Configuring RIP Authentication	1010
Configuring Summary Addresses and Split Horizon	1011
Configuring Split Horizon	1012
Configuration Example for Summary Addresses and Split Horizon	1014
Information About OSPF	1014
OSPF Nonstop Forwarding	1015
OSPF NSF Awareness	1015
OSPF NSF Capability	1015
OSPF Area Parameters	1016
Other OSPF Parameters	1016
LSA Group Pacing	1017
Loopback Interfaces	1017
How to Configure OSPF	1018
Default OSPF Configuration	1018
Configuring Basic OSPF Parameters	1019
Configuring OSPF Interfaces	1021
Configuring OSPF Area Parameters	1023
Configuring Other OSPF Parameters	1025
Changing LSA Group Pacing	1027
Configuring a Loopback Interface	1027
Monitoring OSPF	1028
Configuration Examples for OSPF	1029
Example: Configuring Basic OSPF Parameters	1029
Information About EIGRP	1029

EIGRP Features	1030
EIGRP Components	1030
EIGRP Nonstop Forwarding	1031
EIGRP NSF Awareness	1031
EIGRP NSF Capability	1031
EIGRP Stub Routing	1032
How to Configure EIGRP	1033
Default EIGRP Configuration	1033
Configuring Basic EIGRP Parameters	1035
Configuring EIGRP Interfaces	1036
Configuring EIGRP Route Authentication	1038
Monitoring and Maintaining EIGRP	1040
Information About BGP	1040
BGP Network Topology	1040
Nonstop Forwarding Awareness	1042
Information About BGP Routing	1042
Routing Policy Changes	1042
BGP Decision Attributes	1043
Route Maps	1044
BGP Filtering	1044
Prefix List for BGP Filtering	1045
BGP Community Filtering	1045
BGP Neighbors and Peer Groups	1046
Aggregate Routes	1046
Routing Domain Confederations	1046
BGP Route Reflectors	1046
Route Dampening	1047
More BGP Information	1047
How to Configure BGP	1047
Default BGP Configuration	1047
Enabling BGP Routing	1051
Managing Routing Policy Changes	1053
Configuring BGP Decision Attributes	1054
Configuring BGP Filtering with Route Maps	1056

Configuring BGP Filtering by Neighbor	1057
Configuring BGP Filtering by Access Lists and Neighbors	1058
Configuring Prefix Lists for BGP Filtering	1059
Configuring BGP Community Filtering	1060
Configuring BGP Neighbors and Peer Groups	1062
Configuring Aggregate Addresses in a Routing Table	1064
Configuring Routing Domain Confederations	1065
Configuring BGP Route Reflectors	1067
Configuring Route Dampening	1068
Monitoring and Maintaining BGP	1069
Configuration Examples for BGP	1070
Example: Configuring BGP on Routers	1070
Information About ISO CLNS Routing	1072
Connectionless Routing	1072
IS-IS Dynamic Routing	1072
Nonstop Forwarding Awareness	1073
IS-IS Global Parameters	1073
IS-IS Interface Parameters	1074
How to Configure ISO CLNS Routing	1075
Default IS-IS Configuration	1075
Enabling IS-IS Routing	1076
Configuring IS-IS Global Parameters	1078
Configuring IS-IS Interface Parameters	1081
Monitoring and Maintaining ISO IGRP and IS-IS	1083
Configuration Examples for ISO CLNS Routing	1085
Example: Configuring IS-IS Routing	1085
Information About Multi-VRF CE	1086
Understanding Multi-VRF CE	1086
Network Topology	1087
Packet-Forwarding Process	1087
Network Components	1088
VRF-Aware Services	1088
How to Configure Multi-VRF CE	1088
Default Multi-VRF CE Configuration	1088

Multi-VRF CE Configuration Guidelines	1089
Configuring VRFs	1089
Configuring VRF-Aware Services	1091
Configuring VRF-Aware Services for ARP	1091
Configuring VRF-Aware Services for Ping	1092
Configuring VRF-Aware Services for SNMP	1092
Configuring VRF-Aware Services for uRPF	1093
Configuring VRF-Aware RADIUS	1094
Configuring VRF-Aware Services for Syslog	1094
Configuring VRF-Aware Services for Traceroute	1095
Configuring VRF-Aware Services for FTP and TFTP	1096
Configuring Multicast VRFs	1097
Configuring a VPN Routing Session	1098
Configuring BGP PE to CE Routing Sessions	1100
Monitoring Multi-VRF CE	1101
Configuration Examples for Multi-VRF CE	1101
Multi-VRF CE Configuration Example	1101
Configuring Unicast Reverse Path Forwarding	1105
Protocol-Independent Features	1105
Distributed Cisco Express Forwarding	1106
Information About Cisco Express Forwarding	1106
How to Configure Cisco Express Forwarding	1106
Load-Balancing Scheme for CEF Traffic	1108
Restrictions for Configuring a Load-Balancing Scheme for CEF Traffic	1108
Prerequisites for Configuring a Load-Balancing Scheme for CEF Traffic	1108
CEF Load-Balancing Overview	1108
Per-Destination Load Balancing for CEF Traffic	1109
Per-Packet Load Balancing for CEF Traffic	1109
Load-Balancing Algorithms for CEF Traffic	1109
How to Configure a Load-Balancing for CEF Traffic	1109
Configuration Examples for CEF Traffic Load-Balancing	1112
Number of Equal-Cost Routing Paths	1113
Information About Equal-Cost Routing Paths	1113
How to Configure Equal-Cost Routing Paths	1113

	Static Unicast Routes	1114
	Information About Static Unicast Routes	1114
	Configuring Static Unicast Routes	1115
	Default Routes and Networks	1116
	Information About Default Routes and Networks	1116
	How to Configure Default Routes and Networks	1117
	Route Maps to Redistribute Routing Information	1117
	Information About Route Maps	1117
	How to Configure a Route Map	1118
	How to Control Route Distribution	1121
	Policy-Based Routing	1123
	Information About Policy-Based Routing	1123
	How to Configure PBR	1124
	Filtering Routing Information	1127
	Setting Passive Interfaces	1127
	Controlling Advertising and Processing in Routing Updates	1128
	Filtering Sources of Routing Information	1129
	Managing Authentication Keys	1130
	Prerequisites	1130
	How to Configure Authentication Keys	1131
	Monitoring and Maintaining the IP Network	1132
<hr/>		
<b>PART XI</b>	<b>Security</b>	<b>1133</b>
<hr/>		
<b>CHAPTER 53</b>	<b>Preventing Unauthorized Access</b>	<b>1135</b>
	Finding Feature Information	1135
	Preventing Unauthorized Access	1135
<hr/>		
<b>CHAPTER 54</b>	<b>Controlling Switch Access with Passwords and Privilege Levels</b>	<b>1137</b>
	Finding Feature Information	1137
	Restrictions for Controlling Switch Access with Passwords and Privileges	1137
	Information About Passwords and Privilege Levels	1138
	Default Password and Privilege Level Configuration	1138
	Additional Password Security	1138

Password Recovery	1138
Terminal Line Telnet Configuration	1139
Username and Password Pairs	1139
Privilege Levels	1139
How to Control Switch Access with Passwords and Privilege Levels	1140
Setting or Changing a Static Enable Password	1140
Protecting Enable and Enable Secret Passwords with Encryption	1142
Disabling Password Recovery	1143
Setting a Telnet Password for a Terminal Line	1145
Configuring Username and Password Pairs	1146
Setting the Privilege Level for a Command	1148
Changing the Default Privilege Level for Lines	1150
Logging into and Exiting a Privilege Level	1151
Monitoring Switch Access	1152
Configuration Examples for Setting Passwords and Privilege Levels	1152
Example: Setting or Changing a Static Enable Password	1152
Example: Protecting Enable and Enable Secret Passwords with Encryption	1152
Example: Setting a Telnet Password for a Terminal Line	1152
Example: Setting the Privilege Level for a Command	1153
Additional References	1153
<hr/>	
<b>CHAPTER 55</b>	<b>Configuring TACACS+ 1155</b>
Finding Feature Information	1155
Prerequisites for Controlling Switch Access with Terminal Access Controller Access Control System Plus (TACACS+)	1155
Information About TACACS+	1157
TACACS+ and Switch Access	1157
TACACS+ Overview	1157
TACACS+ Operation	1158
Method List	1159
TACACS+ Configuration Options	1159
TACACS+ Login Authentication	1159
TACACS+ Authorization for Privileged EXEC Access and Network Services	1160
TACACS+ Accounting	1160

Default TACACS+ Configuration	1160
How to Configure TACACS+	1160
Identifying the TACACS+ Server Host and Setting the Authentication Key	1161
Configuring TACACS+ Login Authentication	1162
Configuring TACACS+ Authorization for Privileged EXEC Access and Network Services	1165
Starting TACACS+ Accounting	1167
Establishing a Session with a Router if the AAA Server is Unreachable	1168
Monitoring TACACS+	1168
Additional References	1169
Feature Information for TACACS+	1170

**CHAPTER 56****Configuring RADIUS 1171**

Finding Feature Information	1171
Prerequisites for Controlling Switch Access with RADIUS	1171
Restrictions for Controlling Switch Access with RADIUS	1172
Information about RADIUS	1173
RADIUS and Switch Access	1173
RADIUS Overview	1173
RADIUS Operation	1174
RADIUS Change of Authorization	1175
Change-of-Authorization Requests	1175
CoA Request Response Code	1177
CoA Request Commands	1178
Stacking Guidelines for Session Termination	1180
Default RADIUS Configuration	1181
RADIUS Server Host	1181
RADIUS Login Authentication	1182
AAA Server Groups	1182
AAA Authorization	1183
RADIUS Accounting	1183
Vendor-Specific RADIUS Attributes	1183
Vendor-Proprietary RADIUS Server Communication	1183
How to Configure RADIUS	1184
Identifying the RADIUS Server Host	1184



Configuring RADIUS Login Authentication	1186
Defining AAA Server Groups	1189
Configuring RADIUS Authorization for User Privileged Access and Network Services	1191
Starting RADIUS Accounting	1193
Establishing a Session with a Router if the AAA Server is Unreachable	1194
Configuring Settings for All RADIUS Servers	1195
Configuring the Switch to Use Vendor-Specific RADIUS Attributes	1196
Configuring the Switch for Vendor-Proprietary RADIUS Server Communication	1197
Configuring CoA on the Switch	1199
Configuring RADIUS Server Load Balancing	1202
Monitoring CoA Functionality	1202
Configuration Examples for Controlling Switch Access with RADIUS	1202
Examples: Identifying the RADIUS Server Host	1202
Example: Using Two Different RADIUS Group Servers	1203
Examples: Configuring the Switch to Use Vendor-Specific RADIUS Attributes	1203
Example: Configuring the Switch for Vendor-Proprietary RADIUS Server Communication	1204
Additional References	1204
Feature Information for RADIUS	1205

**CHAPTER 57****Configuring Kerberos 1207**

Finding Feature Information	1207
Prerequisites for Controlling Switch Access with Kerberos	1207
Restrictions for Controlling Switch Access with Kerberos	1208
Information about Kerberos	1208
Kerberos and Switch Access	1208
Kerberos Overview	1208
Kerberos Operation	1210
Authenticating to a Boundary Switch	1210
Obtaining a TGT from a KDC	1211
Authenticating to Network Services	1211
How to Configure Kerberos	1211
Monitoring the Kerberos Configuration	1211
Additional References	1212
Feature Information for Kerberos	1213

---

<b>CHAPTER 58</b>	<b>Configuring Local Authentication and Authorization</b>	<b>1215</b>
	Finding Feature Information	1215
	How to Configure Local Authentication and Authorization	1215
	Configuring the Switch for Local Authentication and Authorization	1215
	Monitoring Local Authentication and Authorization	1218
	Additional References	1218
	Feature Information for Local Authentication and Authorization	1218

---

<b>CHAPTER 59</b>	<b>Configuring Secure Shell (SSH)</b>	<b>1219</b>
	Finding Feature Information	1219
	Prerequisites for Configuring the Switch for Secure Shell (SSH) and Secure Copy Protocol (SCP)	1219
	Restrictions for Configuring the Switch for SSH	1220
	Information about SSH	1220
	SSH and Switch Access	1220
	SSH Servers, Integrated Clients, and Supported Versions	1221
	SSH Configuration Guidelines	1221
	Secure Copy Protocol Overview	1222
	Secure Copy Protocol	1222
	How to Configure SSH	1222
	Setting Up the Switch to Run SSH	1222
	Configuring the SSH Server	1224
	Monitoring the SSH Configuration and Status	1226
	Additional References	1227
	Feature Information for SSH	1228

---

<b>CHAPTER 60</b>	<b>Configuring Secure Socket Layer HTTP</b>	<b>1229</b>
	Finding Feature Information	1229
	Information about Secure Sockets Layer (SSL) HTTP	1229
	Secure HTTP Servers and Clients Overview	1229
	Certificate Authority Trustpoints	1230
	CipherSuites	1231
	Default SSL Configuration	1232
	SSL Configuration Guidelines	1232

How to Configure Secure HTTP Servers and Clients	1232
Configuring a CA Trustpoint	1232
Configuring the Secure HTTP Server	1235
Configuring the Secure HTTP Client	1237
Monitoring Secure HTTP Server and Client Status	1238
Additional References	1239
Feature Information for SSL HTTP	1240

---

**CHAPTER 61**

<b>Configuring IPv4 ACLs</b>	<b>1241</b>
Finding Feature Information	1241
Restrictions for Configuring Network Security with ACLs	1241
Information about Network Security with ACLs	1242
Cisco TrustSec and ACLs	1242
ACL Overview	1243
Access Control Entries	1243
ACL Supported Types	1243
Supported ACLs	1243
ACL Precedence	1244
Port ACLs	1244
Router ACLs	1245
VLAN Maps	1246
ACEs and Fragmented and Unfragmented Traffic	1246
Example: ACEs and Fragmented and Unfragmented Traffic	1246
ACLs and Switch Stacks	1247
Active Switch and ACL Functions	1247
Stack Member and ACL Functions	1247
Active Switch Failure and ACLs	1248
Standard and Extended IPv4 ACLs	1248
IPv4 ACL Switch Unsupported Features	1248
Access List Numbers	1248
Numbered Standard IPv4 ACLs	1249
Numbered Extended IPv4 ACLs	1249
Named IPv4 ACLs	1250
ACL Logging	1251

Smart Logging	1251
Hardware and Software Treatment of IP ACLs	1251
VLAN Map Configuration Guidelines	1251
VLAN Maps with Router ACLs	1252
VLAN Maps and Router ACL Configuration Guidelines	1252
Time Ranges for ACLs	1253
IPv4 ACL Interface Considerations	1253
How to Configure ACLs	1254
Configuring IPv4 ACLs	1254
Creating a Numbered Standard ACL	1254
Creating a Numbered Extended ACL	1256
Creating Named Standard ACLs	1259
Creating Extended Named ACLs	1261
Configuring Time Ranges for ACLs	1262
Applying an IPv4 ACL to a Terminal Line	1264
Applying an IPv4 ACL to an Interface	1265
Creating Named MAC Extended ACLs	1267
Applying a MAC ACL to a Layer 2 Interface	1268
Configuring VLAN Maps	1270
Creating a VLAN Map	1271
Applying a VLAN Map to a VLAN	1273
Configuring VACL Logging	1274
Monitoring IPv4 ACLs	1275
Configuration Examples for ACLs	1276
Examples: Using Time Ranges with ACLs	1276
Examples: Including Comments in ACLs	1277
Examples: Troubleshooting ACLs	1278
IPv4 ACL Configuration Examples	1279
ACLs in a Small Networked Office	1279
Examples: ACLs in a Small Networked Office	1280
Example: Numbered ACLs	1280
Examples: Extended ACLs	1280
Examples: Named ACLs	1281
Examples: Time Range Applied to an IP ACL	1282

Examples: Commented IP ACL Entries	1282
Examples: ACL Logging	1283
Configuration Examples for ACLs and VLAN Maps	1284
Example: Creating an ACL and a VLAN Map to Deny a Packet	1284
Example: Creating an ACL and a VLAN Map to Permit a Packet	1284
Example: Default Action of Dropping IP Packets and Forwarding MAC Packets	1285
Example: Default Action of Dropping MAC Packets and Forwarding IP Packets	1285
Example: Default Action of Dropping All Packets	1285
Configuration Examples for Using VLAN Maps in Your Network	1286
Example: Wiring Closet Configuration	1286
Example: Restricting Access to a Server on Another VLAN	1287
Example: Denying Access to a Server on Another VLAN	1287
Configuration Examples of Router ACLs and VLAN Maps Applied to VLANs	1288
Example: ACLs and Switched Packets	1288
Example: ACLs and Bridged Packets	1289
Example: ACLs and Routed Packets	1289
Example: ACLs and Multicast Packets	1290
Additional References	1291
Feature Information for ACLs	1292

---

**CHAPTER 62**

<b>Configuring IPv6 ACLs</b>	<b>1293</b>
Finding Feature Information	1293
IPv6 ACLs Overview	1293
Switch Stacks and IPv6 ACLs	1294
Interactions with Other Features and Switches	1294
Restrictions for IPv6 ACLs	1294
Default Configuration for IPv6 ACLs	1295
Configuring IPv6 ACLs	1295
Attaching an IPv6 ACL to an Interface	1299
Monitoring IPv6 ACLs	1301
Additional References	1301

---

**CHAPTER 63**

<b>Configuring DHCP</b>	<b>1303</b>
Finding Feature Information	1303

Information About DHCP	1303
DHCP Server	1303
DHCP Relay Agent	1303
DHCP Snooping	1304
Option-82 Data Insertion	1305
Cisco IOS DHCP Server Database	1308
DHCP Snooping Binding Database	1308
DHCP Snooping and Switch Stacks	1309
How to Configure DHCP Features	1310
Default DHCP Snooping Configuration	1310
DHCP Snooping Configuration Guidelines	1311
Configuring the DHCP Server	1311
DHCP Server and Switch Stacks	1311
Configuring the DHCP Relay Agent	1311
Specifying the Packet Forwarding Address	1313
Prerequisites for Configuring DHCP Snooping and Option 82	1315
Enabling DHCP Snooping and Option 82	1316
Enabling the Cisco IOS DHCP Server Database	1319
Monitoring DHCP Snooping Information	1319
Configuring DHCP Server Port-Based Address Allocation	1319
Information About Configuring DHCP Server Port-Based Address Allocation	1319
Default Port-Based Address Allocation Configuration	1320
Port-Based Address Allocation Configuration Guidelines	1320
Enabling the DHCP Snooping Binding Database Agent	1320
Enabling DHCP Server Port-Based Address Allocation	1322
Monitoring DHCP Server Port-Based Address Allocation	1324
Additional References	1324
Feature Information for DHCP Snooping and Option 82	1325
<hr/>	
<b>CHAPTER 64</b>	<b>Configuring IP Source Guard 1327</b>
	Finding Feature Information 1327
	Information About IP Source Guard 1327
	IP Source Guard 1327
	IP Source Guard for Static Hosts 1328

IP Source Guard Configuration Guidelines	1329
How to Configure IP Source Guard	1329
Enabling IP Source Guard	1329
Configuring IP Source Guard for Static Hosts on a Layer 2 Access Port	1331
Monitoring IP Source Guard	1332
Additional References	1333

**CHAPTER 65**

<b>Configuring Dynamic ARP Inspection</b>	<b>1335</b>
Finding Feature Information	1335
Restrictions for Dynamic ARP Inspection	1335
Understanding Dynamic ARP Inspection	1337
Interface Trust States and Network Security	1338
Rate Limiting of ARP Packets	1339
Relative Priority of ARP ACLs and DHCP Snooping Entries	1340
Logging of Dropped Packets	1340
Default Dynamic ARP Inspection Configuration	1340
Relative Priority of ARP ACLs and DHCP Snooping Entries	1341
Configuring ARP ACLs for Non-DHCP Environments	1341
Configuring Dynamic ARP Inspection in DHCP Environments	1344
Limiting the Rate of Incoming ARP Packets	1346
Performing Dynamic ARP Inspection Validation Checks	1348
Monitoring DAI	1350
Verifying the DAI Configuration	1350
Additional References	1351

**CHAPTER 66**

<b>Configuring IEEE 802.1x Port-Based Authentication</b>	<b>1353</b>
Finding Feature Information	1353
Information About 802.1x Port-Based Authentication	1353
Port-Based Authentication Process	1354
Port-Based Authentication Initiation and Message Exchange	1356
Authentication Manager for Port-Based Authentication	1358
Port-Based Authentication Methods	1358
Per-User ACLs and Filter-Ids	1358
Port-Based Authentication Manager CLI Commands	1359

Ports in Authorized and Unauthorized States	1361
Port-Based Authentication and Switch Stacks	1361
802.1x Host Mode	1362
802.1x Multiple Authentication Mode	1363
Multi-auth Per User VLAN assignment	1363
MAC Move	1365
MAC Replace	1365
802.1x Accounting	1366
802.1x Accounting Attribute-Value Pairs	1366
802.1x Readiness Check	1367
Switch-to-RADIUS-Server Communication	1367
802.1x Authentication with VLAN Assignment	1368
802.1x Authentication with Per-User ACLs	1369
802.1x Authentication with Downloadable ACLs and Redirect URLs	1370
Cisco Secure ACS and Attribute-Value Pairs for the Redirect URL	1372
Cisco Secure ACS and Attribute-Value Pairs for Downloadable ACLs	1372
VLAN ID-based MAC Authentication	1373
802.1x Authentication with Guest VLAN	1373
802.1x Authentication with Restricted VLAN	1374
802.1x Authentication with Inaccessible Authentication Bypass	1375
Inaccessible Authentication Bypass Support on Multiple-Authentication Ports	1375
Inaccessible Authentication Bypass Authentication Results	1375
Inaccessible Authentication Bypass Feature Interactions	1376
802.1x Critical Voice VLAN	1377
802.1x User Distribution	1377
802.1x User Distribution Configuration Guidelines	1378
IEEE 802.1x Authentication with Voice VLAN Ports	1378
IEEE 802.1x Authentication with Port Security	1379
IEEE 802.1x Authentication with Wake-on-LAN	1379
IEEE 802.1x Authentication with MAC Authentication Bypass	1379
Network Admission Control Layer 2 IEEE 802.1x Validation	1380
Flexible Authentication Ordering	1381
OpenIx Authentication	1381
Multidomain Authentication	1382



Limiting Login for Users	1383
802.1x Supplicant and Authenticator Switches with Network Edge Access Topology (NEAT)	1383
Voice Aware 802.1x Security	1385
Common Session ID	1386
How to Configure 802.1x Port-Based Authentication	1386
Default 802.1x Authentication Configuration	1386
802.1x Authentication Configuration Guidelines	1388
802.1x Authentication	1388
VLAN Assignment, Guest VLAN, Restricted VLAN, and Inaccessible Authentication Bypass	1389
MAC Authentication Bypass	1389
Maximum Number of Allowed Devices Per Port	1390
Configuring 802.1x Readiness Check	1390
Configuring Voice Aware 802.1x Security	1392
Configuring 802.1x Violation Modes	1394
Configuring 802.1x Authentication	1395
Configuring 802.1x Port-Based Authentication	1396
Configuring Switch-to-RADIUS-Server Communication	1399
Configuring the Host Mode	1400
Configuring Periodic Re-Authentication	1402
Changing the Quiet Period	1403
Changing the Switch-to-Client Retransmission Time	1404
Setting the Switch-to-Client Frame-Retransmission Number	1406
Setting the Re-Authentication Number	1407
Enabling MAC Move	1408
Enabling MAC Replace	1409
Configuring 802.1x Accounting	1410
Configuring a Guest VLAN	1412
Configuring a Restricted VLAN	1413
Configuring Number of Authentication Attempts on a Restricted VLAN	1414
Configuring 802.1x Inaccessible Authentication Bypass with Critical Voice VLAN	1416
Example of Configuring Inaccessible Authentication Bypass	1419
Configuring 802.1x Authentication with WoL	1419
Configuring MAC Authentication Bypass	1420

Formatting a MAC Authentication Bypass Username and Password	1421
Configuring 802.1x User Distribution	1422
Example of Configuring VLAN Groups	1423
Configuring NAC Layer 2 802.1x Validation	1424
Configuring Limiting Login for Users	1426
Configuring an Authenticator Switch with NEAT	1427
Configuring a Supplicant Switch with NEAT	1429
Configuring 802.1x Authentication with Downloadable ACLs and Redirect URLs	1432
Configuring Downloadable ACLs	1432
Configuring a Downloadable Policy	1434
Configuring VLAN ID-based MAC Authentication	1436
Configuring Flexible Authentication Ordering	1437
Configuring Open1x	1438
Disabling 802.1x Authentication on the Port	1440
Resetting the 802.1x Authentication Configuration to the Default Values	1441
Monitoring 802.1x Statistics and Status	1442
Additional References	1443
Feature Information for 802.1x Port-Based Authentication	1444

---

**CHAPTER 67**

<b>Configuring Web-Based Authentication</b>	<b>1445</b>
Finding Feature Information	1445
Information About Web-Based Authentication	1445
Device Roles	1446
Host Detection	1446
Session Creation	1447
Authentication Process	1447
Local Web Authentication Banner	1448
Web Authentication Customizable Web Pages	1450
Guidelines	1450
Authentication Proxy Web Page Guidelines	1452
Redirection URL for Successful Login Guidelines	1452
Custom Web Authentication Guidelines	1453
Web-based Authentication Interactions with Other Features	1453
Port Security	1453

LAN Port IP	1453
Gateway IP	1453
ACLs	1453
Context-Based Access Control	1453
EtherChannel	1454
How to Configure Web-Based Authentication	1454
Default Web-Based Authentication Configuration	1454
Web-Based Authentication Configuration Guidelines and Restrictions	1454
Web-Based Authentication Configuration Task List	1456
Configuring the Authentication Rule and Interfaces	1456
Configuring AAA Authentication	1458
Configuring Switch-to-RADIUS-Server Communication	1460
Configuring the HTTP Server	1461
Customizing the Authentication Proxy Web Pages	1462
Specifying a Redirection URL for Successful Login	1464
Configuring the Web-Based Authentication Parameters	1465
Configuring a Web Authentication Local Banner	1466
Configuring Web-Based Authentication without SVI	1467
Configuring Web-Based Authentication with VRF Aware	1469
Removing Web-Based Authentication Cache Entries	1470
Downloading Web Authentication Tar Bundle (CLI)	1470
Downloading Web Authentication Tar Bundle (GUI)	1471
Integrating Customized Web Authentication Pages into a Parameter Map (CLI)	1472
Linking Image in Custom Pages	1473
Sample Web Authentication Login HTML	1474
Configuring a Parameter Map for Local Web Authentication (CLI)	1475
Monitoring Web-Based Authentication Status	1478
Feature Information for Web-Based Authentication	1479

---

**CHAPTER 68**
**Configuring Port-Based Traffic Control 1481**

Overview of Port-Based Traffic Control	1482
Finding Feature Information	1482
Information About Storm Control	1482
Storm Control	1482

How Traffic Activity is Measured	1482
Traffic Patterns	1483
How to Configure Storm Control	1484
Configuring Storm Control and Threshold Levels	1484
Finding Feature Information	1486
Information About Protected Ports	1487
Protected Ports	1487
Default Protected Port Configuration	1487
Protected Ports Guidelines	1487
How to Configure Protected Ports	1487
Configuring a Protected Port	1487
Monitoring Protected Ports	1489
Where to Go Next	1489
Additional References	1489
Feature Information	1490
Finding Feature Information	1490
Information About Port Blocking	1491
Port Blocking	1491
How to Configure Port Blocking	1491
Blocking Flooded Traffic on an Interface	1491
Monitoring Port Blocking	1493
Where to Go Next	1493
Additional References	1493
Feature Information	1494
Prerequisites for Port Security	1494
Restrictions for Port Security	1494
Information About Port Security	1494
Port Security	1494
Types of Secure MAC Addresses	1495
Sticky Secure MAC Addresses	1495
Security Violations	1495
Port Security Aging	1497
Port Security and Switch Stacks	1497
Default Port Security Configuration	1497

Port Security Configuration Guidelines	1497
Overview of Port-Based Traffic Control	1499
How to Configure Port Security	1499
Enabling and Configuring Port Security	1499
Enabling and Configuring Port Security Aging	1504
Configuration Examples for Port Security	1506
Additional References	1507
Finding Feature Information	1508
Information About Protocol Storm Protection	1508
Protocol Storm Protection	1508
Default Protocol Storm Protection Configuration	1509
How to Configure Protocol Storm Protection	1509
Enabling Protocol Storm Protection	1509
Monitoring Protocol Storm Protection	1510
Additional References	1510

**CHAPTER 69****Configuring IPv6 First Hop Security 1513**

Finding Feature Information	1513
Prerequisites for First Hop Security in IPv6	1513
Restrictions for First Hop Security in IPv6	1513
Information about First Hop Security in IPv6	1514
How to Configure an IPv6 Snooping Policy	1516
How to Attach an IPv6 Snooping Policy to an Interface	1517
How to Attach an IPv6 Snooping Policy to a Layer 2 EtherChannel Interface	1519
How to Attach an IPv6 Snooping Policy to VLANs Globally	1520
How to Configure the IPv6 Binding Table Content	1521
How to Configure an IPv6 Neighbor Discovery Inspection Policy	1522
How to Attach an IPv6 Neighbor Discovery Inspection Policy to an Interface	1524
How to Attach an IPv6 Neighbor Discovery Inspection Policy to a Layer 2 EtherChannel Interface	1525
How to Attach an IPv6 Neighbor Discovery Inspection Policy to VLANs Globally	1526
How to Configure an IPv6 Router Advertisement Guard Policy	1527
How to Attach an IPv6 Router Advertisement Guard Policy to an Interface	1529

How to Attach an IPv6 Router Advertisement Guard Policy to a Layer 2 EtherChannel Interface **1530**

How to Attach an IPv6 Router Advertisement Guard Policy to VLANs Globally **1531**

How to Configure an IPv6 DHCP Guard Policy **1532**

How to Attach an IPv6 DHCP Guard Policy to an Interface or a VLAN on an Interface **1534**

How to Attach an IPv6 DHCP Guard Policy to a Layer 2 EtherChannel Interface **1535**

How to Attach an IPv6 DHCP Guard Policy to VLANs Globally **1536**

Additional References **1537**

---

**CHAPTER 70**

**Configuring Cisco TrustSec 1539**

Information about Cisco TrustSec **1539**

Finding Feature Information **1539**

Feature Information for Cisco TrustSec **1540**

---

**CHAPTER 71**

**Configuring Wireless Guest Access 1541**

Finding Feature Information **1541**

Prerequisites for Guest Access **1541**

Restrictions for Guest Access **1542**

Information about Wireless Guest Access **1542**

Fast Secure Roaming **1542**

How to Configure Guest Access **1543**

Creating a Lobby Administrator Account **1543**

Configuring Guest User Accounts **1544**

Configuring Mobility Agent (MA) **1545**

Configuring Mobility Controller **1546**

Obtaining a Web Authentication Certificate **1548**

Displaying a Web Authentication Certificate **1548**

Choosing the Default Web Authentication Login Page **1549**

Choosing a Customized Web Authentication Login Page from an External Web Server **1550**

Assigning Login, Login Failure, and Logout Pages per WLAN **1552**

Configuring AAA-Override **1553**

Configuring Client Load Balancing **1554**

Configuring Preauthentication ACL **1555**

Configuring IOS ACL Definition **1556**

Configuring Webpassthrough	1557
Configuration Examples for Guest Access	1558
Example: Creating a Lobby Ambassador Account	1558
Example: Obtaining Web Authentication Certificate	1558
Example: Displaying a Web Authentication Certificate	1560
Example: Configuring Guest User Accounts	1560
Example: Configuring Mobility Controller	1561
Example: Choosing the Default Web Authentication Login Page	1561
Example: Choosing a Customized Web Authentication Login Page from an External Web Server	1562
Example: Assigning Login, Login Failure, and Logout Pages per WLAN	1562
Example: Configuring AAA-Override	1563
Example: Configuring Client Load Balancing	1563
Example: Configuring Preauthentication ACL	1563
Example: Configuring IOS ACL Definition	1564
Example: Configuring Webpassthrough	1564
Additional References for Guest Access	1564
Feature History and Information for Guest Access	1565

**CHAPTER 72****Managing Rogue Devices 1567**

Finding Feature Information	1567
Information About Rogue Devices	1567
Validating Rogue Devices Using MSE	1571
How to Configure Rogue Detection	1572
Configuring Rogue Detection (CLI)	1572
Configuring Rogue Detection (GUI)	1573
Monitoring Rogue Detection	1574
Examples: Rogue Detection Configuration	1575
Additional References for Rogue Detection	1576
Feature History and Information For Performing Rogue Detection Configuration	1576

**CHAPTER 73****Classifying Rogue Access Points 1577**

Finding Feature Information	1577
Information About Classifying Rogue Access Points	1577

Restrictions for Classifying Rogue Access Points 1580

How to Classify Rogue Access Points 1581

    Configuring Rogue Classification Rules (CLI) 1581

    Configuring Rogue Classification Rules (GUI) 1584

Viewing and Classifying Rogue Devices (GUI) 1586

Examples: Classifying Rogue Access Points 1588

Additional References for Classifying Rogue Access Points 1588

Feature History and Information For Classifying Rogue Access Points 1589

---

**CHAPTER 74**

**Configuring wIPS 1591**

Finding Feature Information 1591

Information About wIPS 1591

How to Configure wIPS on an Access Point 1598

    Configuring wIPS on an Access Point (CLI) 1598

    Configuring wIPS on an Access Point (GUI) 1599

Monitoring wIPS Information 1599

Examples: wIPS Configuration 1599

Additional References for Configuring wIPS 1600

Feature History for Performing wIPS Configuration 1600

---

**CHAPTER 75**

**Configuring Intrusion Detection System 1601**

Finding Feature Information 1601

Information About Intrusion Detection System 1601

How to Configure Intrusion Detection System 1602

    Configuring IDS Sensors 1602

Monitoring Intrusion Detection System 1603

---

**PART XII**

**Stack Manager and High Availability 1605**

---

**CHAPTER 76**

**Managing Switch Stacks 1607**

Finding Feature Information 1607

Prerequisites for Switch Stacks 1607

Restrictions for Switch Stacks 1608

Information About Switch Stacks 1608



Switch Stack Overview	1608
Supported Features in a Switch Stack	1608
Switch Stack Membership	1609
Changes to Switch Stack Membership	1609
Stack Member Numbers	1610
Stack Member Priority Values	1611
Switch Stack Bridge ID and MAC Address	1611
Persistent MAC Address on the Switch Stack	1611
Active and Standby Switch Election and Reelection	1611
Switch Stack Configuration Files	1612
Offline Configuration to Provision a Stack Member	1613
Effects of Adding a Provisioned Switch to a Switch Stack	1614
Effects of Replacing a Provisioned Switch in a Switch Stack	1615
Effects of Removing a Provisioned Switch from a Switch Stack	1615
Upgrading a Switch Running Incompatible Software	1615
Auto-Upgrade	1615
Auto-Advise	1616
SDM Template Mismatch in Switch Stacks	1617
Switch Stack Management Connectivity	1618
Connectivity to Specific Stack Members	1618
Connectivity to the Switch Stack Through an IP Address	1618
Connectivity to the Switch Stack Through Console Ports or Ethernet Management Ports	1618
How to Configure a Switch Stack	1619
Enabling the Persistent MAC Address Feature	1619
Assigning a Stack Member Number	1620
Setting the Stack Member Priority Value	1621
Provisioning a New Member for a Switch Stack	1622
Removing Provisioned Switch Information	1623
Displaying Incompatible Switches in the Switch Stack	1624
Upgrading an Incompatible Switch in the Switch Stack	1625
Troubleshooting the Switch Stack	1625
Accessing the Diagnostic Console of a Stack Member	1625
Temporarily Disabling a Stack Port	1626
Reenabling a Stack Port While Another Member Starts	1627

Monitoring the Switch Stack	1628
Configuration Examples for Switch Stacks	1628
Switch Stack Configuration Scenarios	1628
Enabling the Persistent MAC Address Feature: Example	1630
Provisioning a New Member for a Switch Stack: Example	1630
show switch stack-ports summary Command Output: Example	1631
Software Loopback: Examples	1632
Software Loopback with Connected Stack Cables: Examples	1633
Software Loopback with no Connected Stack Cable: Example	1634
Finding a Disconnected Stack Cable: Example	1634
Fixing a Bad Connection Between Stack Ports: Example	1635
Additional References for Switch Stacks	1635

---

**CHAPTER 77**

<b>Configuring Cisco NSF with SSO</b>	<b>1637</b>
Finding Feature Information	1637
Prerequisites for NSF with SSO	1637
Restrictions for NSF with SSO	1638
Information About NSF with SSO	1638
Overview of NSF with SSO	1638
SSO Operation	1639
NSF Operation	1640
Cisco Express Forwarding	1641
BGP Operation	1641
OSPF Operation	1642
EIGRP Operation	1643
How to Configure Cisco NSF with SSO	1644
Configuring SSO	1644
Configuring SSO Example	1644
Verifying CEF NSF	1645
Configuring BGP for NSF	1646
Verifying BGP NSF	1646
Configuring OSPF NSF	1647
Verifying OSPF NSF	1648
Configuring EIGRP NSF	1649

Verifying EIGRP NSF 1649

---

**CHAPTER 78**

**Configuring Wireless High Availability 1651**

Finding Feature Information 1651

Information about High Availability 1651

Information About Redundancy 1652

    Configuring Redundancy in Access Points 1652

    Configuring Heartbeat Messages 1653

Information about Access Point Stateful Switch Over 1654

Initiating Graceful Switchover 1654

Configuring EtherChannels for High Availability 1654

Configuring LACP 1655

Troubleshooting High Availability 1656

    Access the Standby Console 1656

    Before a Switchover 1657

    After a Switchover 1658

    Viewing Redundancy Switchover History (GUI) 1659

    Viewing Switchover States (GUI) 1659

    Monitoring the Switch Stack 1660

    LACP Configuration: Example 1661

    Flex Link Configuration: Example 1663

---

**PART XIII**

**System Management 1667**

---

**CHAPTER 79**

**Administering the System 1669**

Finding Feature Information 1669

Information About Administering the Switch 1669

    System Time and Date Management 1669

    System Clock 1670

    Network Time Protocol 1670

        NTP Stratum 1671

        NTP Associations 1672

        NTP Security 1672

        NTP Implementation 1672

NTP Version 4	1673
System Name and Prompt	1673
Stack System Name and Prompt	1673
Default System Name and Prompt Configuration	1673
DNS	1674
Default DNS Settings	1674
Login Banners	1674
Default Banner Configuration	1674
MAC Address Table	1674
MAC Address Table Creation	1675
MAC Addresses and VLANs	1675
MAC Addresses and Switch Stacks	1675
Default MAC Address Table Settings	1676
ARP Table Management	1676
How to Administer the Switch	1676
Configuring the Time and Date Manually	1676
Setting the System Clock	1677
Configuring the Time Zone	1677
Configuring Summer Time (Daylight Saving Time)	1678
Configuring a System Name	1682
Setting Up DNS	1683
Configuring a Message-of-the-Day Login Banner	1684
Configuring a Login Banner	1686
Managing the MAC Address Table	1687
Changing the Address Aging Time	1687
Configuring MAC Address Change Notification Traps	1688
Configuring MAC Address Move Notification Traps	1690
Configuring MAC Threshold Notification Traps	1692
Adding and Removing Static Address Entries	1694
Configuring Unicast MAC Address Filtering	1695
Monitoring and Maintaining Administration of the Switch	1697
Configuration Examples for Switch Administration	1698
Example: Setting the System Clock	1698
Examples: Configuring Summer Time	1698

Example: Configuring a MOTD Banner	1698
Example: Configuring a Login Banner	1699
Example: Configuring MAC Address Change Notification Traps	1699
Example: Configuring MAC Threshold Notification Traps	1699
Example: Adding the Static Address to the MAC Address Table	1699
Example: Configuring Unicast MAC Address Filtering	1700
Additional References for Switch Administration	1700
Feature History and Information for Switch Administration	1701

**CHAPTER 80****Performing Switch Setup Configuration 1703**

Finding Feature Information	1703
Information About Performing Switch Setup Configuration	1703
Switch Boot Process	1703
Software Installer Features	1704
Software Boot Modes	1705
Installed Boot Mode	1705
Bundle Boot Mode	1705
Boot Mode for a Switch Stack	1706
Switches Information Assignment	1706
DHCP-Based Autoconfiguration Overview	1707
DHCP Client Request Process	1707
DHCP-based Autoconfiguration and Image Update	1708
Restrictions for DHCP-based Autoconfiguration	1709
DHCP Autoconfiguration	1709
DHCP Auto-Image Update	1709
DHCP Server Configuration Guidelines	1709
Purpose of the TFTP Server	1710
Purpose of the DNS Server	1711
How to Obtain Configuration Files	1711
How to Control Environment Variables	1712
Common Environment Variables	1713
Scheduled Reload of the Software Image	1714
How to Perform Switch Setup Configuration	1715
Configuring DHCP Autoconfiguration (Only Configuration File)	1715

- Configuring DHCP Auto-Image Update (Configuration File and Image) 1717
- Configuring the Client to Download Files from DHCP Server 1720
- Manually Assigning IP Information to Multiple SVIs 1721
- Modifying the Switch Startup Configuration 1723
  - Specifying the Filename to Read and Write the System Configuration 1723
  - Manually Booting the Switch 1724
  - Booting the Switch in Installed Mode 1725
  - Booting the Switch in Bundle Mode 1727
  - Booting a Specific Software Image On a Switch Stack 1728
  - Configuring a Scheduled Software Image Reload 1729
- Monitoring Switch Setup Configuration 1730
  - Example: Verifying the Switch Running Configuration 1730
  - Examples: Displaying Software Bootup in Install Mode 1731
  - Example: Emergency Installation 1733
- Configuration Examples for Performing Switch Setup 1734
  - Example: Configuring a Switch as a DHCP Server 1734
  - Example: Configuring DHCP Auto-Image Update 1735
  - Example: Configuring a Switch to Download Configurations from a DHCP Server 1735
  - Examples: Scheduling Software Image Reload 1735
- Additional References For Performing Switch Setup 1736
- Feature History and Information For Performing Switch Setup Configuration 1737

---

**CHAPTER 81**

- Configuring Right-To-Use Licenses 1739**
  - Finding Feature Information 1739
  - Restrictions for Configuring RTU Licenses 1739
  - Information About Configuring RTU Licenses 1740
    - Right-To-Use Licensing 1740
    - Right-To-Use Image-Based Licenses 1740
    - Right-To-Use License States 1740
    - License Activation for Switch Stacks 1741
    - Mobility Controller Mode 1741
    - Right-To-Use AP-Count Licensing 1741
    - Right-to-Use AP-Count Evaluation Licenses 1742
    - Right-To-Use Adder AP-Count Rehosting Licenses 1743

How to Configure RTU Licenses	1743
Activating an Imaged Based License	1743
Activating an AP-Count License	1744
Obtaining an Upgrade or Capacity Adder License	1745
Rehosting a License	1746
Changing Mobility Mode	1746
Monitoring and Maintaining RTU Licenses	1748
Configuration Examples for RTU Licensing	1748
Examples: Activating RTU Image Based Licenses	1748
Examples: Displaying RTU Licensing Information	1749
Example: Displaying RTU License Details	1750
Example: Displaying RTU License Mismatch	1752
Example: Displaying RTU Licensing Usage	1752
Additional References for RTU Licensing	1753
Feature History and Information for RTU Licensing	1754
<hr/>	
<b>CHAPTER 82</b>	<b>Configuring Administrator Usernames and Passwords 1755</b>
Finding Feature Information	1755
Information About Configuring Administrator Usernames and Passwords	1755
Configuring Administrator Usernames and Passwords	1756
Examples: Administrator Usernames and Passwords Configuration	1758
Additional References for Administrator Usernames and Passwords	1758
Feature History and Information For Performing Administrator Usernames and Passwords Configuration	1759
<hr/>	
<b>CHAPTER 83</b>	<b>Configuring 802.11 parameters and Band Selection 1761</b>
Finding Feature Information	1761
Restrictions on Band Selection, 802.11 Bands, and Parameters	1761
Information About Configuring Band Selection, 802.11 Bands, and Parameters	1762
Band Selection	1762
802.11 Bands	1762
802.11n Parameter	1762
802.11h Parameter	1763
How to Configure 802.11 Bands and Parameters	1763

- Configuring Band Selection (CLI) 1763
- Configuring the 802.11 Bands (CLI) 1764
- Configuring the 802.11 Bands (GUI) 1767
- Configuring 802.11n Parameters (CLI) 1768
- Configuring the 802.11n Parameters (GUI) 1770
- Configuring 802.11h Parameters (CLI) 1772
- Configuring the 802.11h Parameters (GUI) 1772
- Monitoring Configuration Settings for Band Selection, 802.11 Bands, and Parameters 1773
  - Monitoring Configuration Settings Using Band Selection and 802.11 Bands Commands 1773
  - Example: Viewing the Configuration Settings for 5-GHz Band 1773
  - Example: Viewing the Configuration Settings for 24-GHz Band 1775
  - Example: Viewing the status of 802.11h Parameters 1777
  - Example: Verifying the Band Selection Settings 1777
- Configuration Examples for Band Selection, 802.11 Bands, and Parameters 1777
  - Examples: Band Selection Configuration 1777
  - Examples: 802.11 Bands Configuration 1778
  - Examples: 802.11n Configuration 1778
  - Examples: 802.11h Configuration 1779
- Additional References for 802.11 Parameters and Band Selection 1779
- Feature History and Information For Performing 802.11 parameters and Band Selection Configuration 1780

**CHAPTER 84**

**Configuring Aggressive Load Balancing 1781**

- Finding Feature Information 1781
- Restrictions for Aggressive Load Balancing 1781
- Information for Configuring Aggressive Load Balancing Parameters 1782
  - Aggressive Load Balancing 1782
- How to Configure Aggressive Load Balancing 1783
  - Configuring Aggressive Load Balancing 1783
- Monitoring Aggressive Load Balancing 1784
- Examples: Aggressive Load Balancing Configuration 1784
- Additional References for Aggressive Load Balancing 1785
- Feature History and Information For Performing Aggressive Load Balancing Configuration 1786



**CHAPTER 85****Configuring Client Roaming 1787**

- Finding Feature Information 1787
- Restrictions for Configuring Client Roaming 1787
- Information About Client Roaming 1787
  - Inter-Subnet Roaming 1789
  - Voice-over-IP Telephone Roaming 1789
  - CCX Layer 2 Client Roaming 1789
- How to Configure Layer 2 or Layer 3 Roaming 1790
  - Configuring Layer 2 or Layer 3 Roaming 1790
  - Configuring CCX Client Roaming Parameters (CLI) 1791
  - Configuring Mobility Oracle 1793
  - Configuring Mobility Controller 1793
  - Configuring Mobility Agent 1796
- Monitoring Client Roaming Parameters 1797
- Monitoring Mobility Configurations 1797
- Additional References for Configuring Client Roaming 1798
- Feature History and Information For Performing Client Roaming Configuration 1799

**CHAPTER 86****Configuring Application Visibility and Control 1801**

- Finding Feature Information 1801
- Information About Application Visibility and Control 1801
- Supported AVC Class Map and Policy Map Formats 1802
- Prerequisites for Application Visibility and Control 1805
- Guidelines for Inter-Switch Roaming with Application Visibility and Control 1805
- Restrictions for Application Visibility and Control 1805
- How to Configure Application Visibility and Control 1806
  - Configuring Application Visibility and Control (CLI) 1806
    - Creating a Flow Record 1807
    - Creating a Flow Exporter (Optional) 1809
    - Creating a Flow Monitor 1810
    - Creating AVC QoS Policy 1811
    - Configuring WLAN to Apply Flow Monitor in IPV4 Input/Output Direction 1822
  - Configuring Application Visibility and Control (GUI) 1823

Configuring Application Visibility (GUI)	1823
Configuring Application Visibility and Control (GUI)	1824
Monitoring Application Visibility and Control	1825
Monitoring Application Visibility and Control (CLI)	1825
Monitoring Application Visibility and Control (GUI)	1826
Monitoring SSID and Client Policies Statistics (GUI)	1827
Examples: Application Visibility and Control	1827
Examples: Application Visibility Configuration	1827
Examples: Application Visibility and Control QoS Configuration	1828
Example: Configuring QoS Attribute for Local Profiling Policy	1830
Additional References for Application Visibility and Control	1830
Feature History and Information For Application Visibility and Control	1831

**CHAPTER 87****Configuring Voice and Video Parameters 1833**

Finding Feature Information	1833
Prerequisites for Voice and Video Parameters	1833
Restrictions for Voice and Video Parameters	1833
Information About Configuring Voice and Video Parameters	1834
Call Admission Control	1834
Static-Based CAC	1835
Load-Based CAC	1835
IOSd Call Admission Control	1835
Expedited Bandwidth Requests	1836
U-APSD	1837
Traffic Stream Metrics	1837
Information About Configuring Voice Prioritization Using Preferred Call Numbers	1838
Information About EDCA Parameters	1838
How to Configure Voice and Video Parameters	1839
Configuring Voice Parameters (CLI)	1839
Configuring Video Parameters (CLI)	1842
Configuring SIP-Based CAC (CLI)	1845
Configuring a Preferred Call Number (CLI)	1846
Configuring EDCA Parameters (CLI)	1848
Configuring EDCA Parameters (GUI)	1849

Monitoring Voice and Video Parameters	1850
Configuration Examples for Voice and Video Parameters	1852
Example: Configuring Voice and Video	1852
Additional References for Voice and Video Parameters	1853
Feature History and Information For Performing Voice and Video Parameters Configuration	1854

**CHAPTER 88****Configuring RFID Tag Tracking 1855**

Finding Feature Information	1855
Information About Configuring RFID Tag Tracking	1855
How to Configure RFID Tag Tracking	1855
Configuring RFID Tag Tracking (CLI)	1855
Monitoring RFID Tag Tracking Information	1856
Additional References RFID Tag Tracking	1857
Feature History and Information For Performing RFID Tag Tracking Configuration	1858

**CHAPTER 89****Configuring Location Settings 1859**

Finding Feature Information	1859
Information About Configuring Location Settings	1859
How to Configure Location Settings	1860
Configuring Location Settings (CLI)	1860
Modifying the NMSP Notification Interval for Clients, RFID Tags, and Rogues (CLI)	1862
Modifying the NMSP Notification threshold for Clients, RFID Tags, and Rogues (CLI)	1863
Monitoring Location Settings and NMSP Settings	1864
Monitoring Location Settings (CLI)	1864
Monitoring NMSP Settings (CLI)	1864
Examples: Location Settings Configuration	1865
Examples: NMSP Settings Configuration	1865
Additional References for Location Settings	1866
Feature History and Information For Performing Location Settings Configuration	1867

**CHAPTER 90****Monitoring Flow Control 1869**

Finding Feature Information	1869
Information About Flow Control	1869
Monitoring Flow Control	1869

Examples: Monitoring Flow Control	1870
Additional References for Monitoring Flow Control	1871
Feature History and Information For Monitoring Flow Control	1871

**CHAPTER 91****Configuring SDM Templates 1873**

Finding Feature Information	1873
Information About Configuring SDM Templates	1873
SDM Templates	1873
SDM Templates and Switch Stacks	1875
How to Configure SDM Templates	1875
Configuring SDM Templates	1875
Configuring the Switch SDM Template	1875
Monitoring and Maintaining SDM Templates	1876
Configuration Examples for SDM Templates	1877
Examples: Configuring SDM Templates	1877
Examples: Displaying SDM Templates	1877
Additional References for SDM Templates	1878
Feature History and Information for Configuring SDM Templates	1879

**CHAPTER 92****Configuring System Message Logs 1881**

Finding Feature Information	1881
Restrictions for Configuring System Message Logs	1881
Information About Configuring System Message Logs	1882
System Message Logging	1882
System Log Message Format	1882
Default System Message Logging Settings	1883
Syslog Message Limits	1884
Enabling Syslog Trap Messages	1884
How to Configure System Message Logs	1884
Setting the Message Display Destination Device	1884
Synchronizing Log Messages	1886
Disabling Message Logging	1888
Enabling and Disabling Time Stamps on Log Messages	1889
Enabling and Disabling Sequence Numbers in Log Messages	1889

Defining the Message Severity Level	1890
Limiting Syslog Messages Sent to the History Table and to SNMP	1891
Logging Messages to a UNIX Syslog Daemon	1892
Monitoring and Maintaining System Message Logs	1893
Monitoring Configuration Archive Logs	1893
Configuration Examples for System Message Logs	1893
Example: Stacking System Message	1893
Example: Switch System Message	1894
Additional References for System Message Logs	1894
Feature History and Information For System Message Logs	1895

**CHAPTER 93**

<b>Configuring Online Diagnostics</b>	<b>1897</b>
Finding Feature Information	1897
Information About Configuring Online Diagnostics	1897
Online Diagnostics	1897
How to Configure Online Diagnostics	1898
Starting Online Diagnostic Tests	1898
Configuring Online Diagnostics	1899
Scheduling Online Diagnostics	1899
Configuring Health-Monitoring Diagnostics	1900
Monitoring and Maintaining Online Diagnostics	1903
Displaying Online Diagnostic Tests and Test Results	1903
Configuration Examples for Online Diagnostic Tests	1903
Examples: Start Diagnostic Tests	1903
Example: Configure a Health Monitoring Test	1904
Examples: Schedule Diagnostic Test	1904
Examples: Displaying Online Diagnostics	1904
Additional References for Online Diagnostics	1905
Feature History and Information for Configuring Online Diagnostics	1906

**CHAPTER 94**

<b>Managing Configuration Files</b>	<b>1907</b>
Prerequisites for Managing Configuration Files	1907
Restrictions for Managing Configuration Files	1907
Information About Managing Configuration Files	1907

Types of Configuration Files	1907
Configuration Mode and Selecting a Configuration Source	1908
Configuration File Changes Using the CLI	1908
Location of Configuration Files	1908
Copy Configuration Files from a Network Server to the Switch	1909
Copying a Configuration File from the Switch to a TFTP Server	1909
Copying a Configuration File from the Switch to an RCP Server	1909
Copying a Configuration File from the Switch to an FTP Server	1911
Configuration Files Larger than NVRAM	1912
Compressing the Configuration File	1912
Storing the Configuration in Flash Memory on Class A Flash File Systems	1912
Loading the Configuration Commands from the Network	1913
Configuring the Switch to Download Configuration Files	1913
Network Versus Host Configuration Files	1913
How to Manage Configuration File Information	1913
Displaying Configuration File Information (CLI)	1913
Modifying the Configuration File (CLI)	1914
Copying a Configuration File from the Switch to a TFTP Server (CLI)	1916
What to Do Next	1917
Copying a Configuration File from the Switch to an RCP Server (CLI)	1917
Examples	1918
What to Do Next	1919
Copying a Configuration File from the Switch to the FTP Server (CLI)	1919
Examples	1920
What to Do Next	1921
Copying a Configuration File from a TFTP Server to the Switch (CLI)	1921
What to Do Next	1922
Copying a Configuration File from the rcp Server to the Switch (CLI)	1922
Examples	1923
What to Do Next	1924
Copying a Configuration File from an FTP Server to the Switch (CLI)	1924
Examples	1925
What to Do Next	1926
Maintaining Configuration Files Larger than NVRAM	1926

Compressing the Configuration File (CLI)	1926
Storing the Configuration in Flash Memory on Class A Flash File Systems (CLI)	1927
Loading the Configuration Commands from the Network (CLI)	1929
Copying Configuration Files from Flash Memory to the Startup or Running Configuration (CLI)	1930
Copying Configuration Files Between Flash Memory File Systems (CLI)	1931
Copying a Configuration File from an FTP Server to Flash Memory Devices (CLI)	1933
What to Do Next	1934
Copying a Configuration File from an RCP Server to Flash Memory Devices (CLI)	1934
Copying a Configuration File from a TFTP Server to Flash Memory Devices (CLI)	1935
Re-executing the Configuration Commands in the Startup Configuration File (CLI)	1935
Clearing the Startup Configuration (CLI)	1936
Deleting a Specified Configuration File (CLI)	1937
Specifying the CONFIG_FILE Environment Variable on Class A Flash File Systems (CLI)	1937
What to Do Next	1939
Configuring the Switch to Download Configuration Files	1939
Configuring the Switch to Download the Network Configuration File (CLI)	1940
Configuring the Switch to Download the Host Configuration File (CLI)	1941
Additional References	1942

---

**CHAPTER 95**
**Configuration Replace and Configuration Rollback 1945**

Prerequisites for Configuration Replace and Configuration Rollback	1945
Restrictions for Configuration Replace and Configuration Rollback	1946
Information About Configuration Replace and Configuration Rollback	1946
Configuration Archive	1946
Configuration Replace	1947
Configuration Rollback	1948
Configuration Rollback Confirmed Change	1948
Benefits of Configuration Replace and Configuration Rollback	1948
How to Use Configuration Replace and Configuration Rollback	1949
Creating a Configuration Archive (CLI)	1949
Performing a Configuration Replace or Configuration Rollback Operation (CLI)	1951
Monitoring and Troubleshooting the Feature (CLI)	1953
Configuration Examples for Configuration Replace and Configuration Rollback	1955

Creating a Configuration Archive	1955
Replacing the Current Running Configuration with a Saved Cisco IOS Configuration File	1955
Reverting to the Startup Configuration File	1956
Performing a Configuration Replace Operation with the configure confirm Command	1956
Performing a Configuration Rollback Operation	1956
Additional References	1957

**CHAPTER 96****Working with the Flash File System 1961**

Information About the Flash File System	1961
Displaying Available File Systems	1961
Setting the Default File System	1964
Displaying Information About Files on a File System	1964
Changing Directories and Displaying the Working Directory (CLI)	1965
Creating Directories (CLI)	1966
Removing Directories	1967
Copying Files	1967
Copying Files from One Switch in a Stack to Another Switch in the Same Stack	1968
Deleting Files	1969
Creating, Displaying and Extracting Files (CLI)	1969
Additional References	1971

**CHAPTER 97****Working with Cisco IOS XE Software Bundles 1973**

About Software Bundles and Packages	1973
Bundle and Package File Location on the Switch	1973
Upgrading Cisco IOS XE Software	1974
Upgrading Cisco IOS XE Software: Install Mode	1974
Upgrading Cisco IOS XE Software Install Mode Example	1974
Upgrading Cisco IOS XE Software: Bundle Mode	1975
Upgrading Cisco IOS XE Software Bundle Mode Example	1975
Converting from the Bundle Running Mode to the Install Running Mode	1976
Converting from the Bundle Running Mode to the Install Running Mode Example	1976
Copying IOS XE Package and Bundle Files from One Stack Member to Another	1977
Copying IOS XE Package and Bundle Files from One Stack Member to Another Example	1977
Upgrading a Switch Running Incompatible Software	1979



Upgrading a Switch Running Incompatible Software Example	1979
Upgrading a Switch Running in Incompatible Running Mode	1980
Upgrading a Switch Running in Incompatible Running Mode Example	1980
Additional References	1982

**CHAPTER 98****Troubleshooting the Software Configuration 1985**

Finding Feature Information	1985
Information About Troubleshooting the Software Configuration	1985
Software Failure on a Switch	1985
Lost or Forgotten Password on a Switch	1986
Power over Ethernet Ports	1986
Disabled Port Caused by Power Loss	1986
Disabled Port Caused by False Link-Up	1987
Ping	1987
Layer 2 Traceroute	1987
Layer 2 Traceroute Guidelines	1987
IP Traceroute	1988
Time Domain Reflector Guidelines	1989
Debug Commands	1990
Crashinfo Files	1990
System Reports	1991
Onboard Failure Logging on the Switch	1992
Fan Failures	1992
Possible Symptoms of High CPU Utilization	1993
How to Troubleshoot the Software Configuration	1993
Recovering from a Software Failure	1993
Recovering from a Lost or Forgotten Password	1995
Procedure with Password Recovery Enabled	1996
Procedure with Password Recovery Disabled	1998
Preventing Switch Stack Problems	2000
Preventing Autonegotiation Mismatches	2001
Troubleshooting SFP Module Security and Identification	2001
Monitoring SFP Module Status	2002
Executing Ping	2002

Monitoring Temperature 2002

Monitoring the Physical Path 2002

Executing IP Traceroute 2003

Running TDR and Displaying the Results 2003

Redirecting Debug and Error Message Output 2003

Using the show platform forward Command 2004

Configuring OBFL 2004

Verifying Troubleshooting of the Software Configuration 2005

    Displaying OBFL Information 2005

    Example: Verifying the Problem and Cause for High CPU Utilization 2006

Scenarios for Troubleshooting the Software Configuration 2007

    Scenarios to Troubleshoot Power over Ethernet (PoE) 2007

Configuration Examples for Troubleshooting Software 2009

    Example: Pinging an IP Host 2009

    Example: Performing a Traceroute to an IP Host 2010

    Example: Enabling All System Diagnostics 2011

Additional References for Troubleshooting Software Configuration 2011

Feature History and Information for Troubleshooting Software Configuration 2012

---

**PART XIV**

**VideoStream 2015**

---

**CHAPTER 99**

**Configuring VideoStream 2017**

Finding Feature Information 2017

Prerequisites for VideoStream 2017

Restrictions for Configuring VideoStream 2017

Information about VideoStream 2018

How to Configure VideoStream 2018

    Configuring Multicast-Direct Globally for Media-Stream 2018

    Configuring Media-Stream for 802.11 bands 2019

    Configuring WLAN to Stream Video 2021

    Deleting a Media-Stream 2022

Monitoring Media Streams 2023

---

**CHAPTER 100**

**Configuring VideoStream GUI 2025**

Configuring VideoStream (GUI) 2025

---

**PART XV**

**VLAN 2029**

---

**CHAPTER 101**

**Configuring VTP 2031**

Finding Feature Information 2031

Prerequisites for VTP 2031

Restrictions for VTP 2032

Information About VTP 2032

VTP 2032

VTP Domain 2033

VTP Modes 2034

VTP Advertisements 2035

VTP Version 2 2036

VTP Version 3 2036

VTP Pruning 2037

VTP and Switch Stacks 2038

VTP Configuration Guidelines 2039

VTP Configuration Requirements 2039

VTP Settings 2039

Domain Names for Configuring VTP 2039

Passwords for the VTP Domain 2040

VTP Version 2040

How to Configure VTP 2041

Configuring VTP Mode (CLI) 2041

Configuring a VTP Version 3 Password (CLI) 2043

Configuring a VTP Version 3 Primary Server (CLI) 2044

Enabling the VTP Version (CLI) 2045

Enabling VTP Pruning (CLI) 2047

Configuring VTP on a Per-Port Basis (CLI) 2048

Adding a VTP Client Switch to a VTP Domain (CLI) 2049

Monitoring VTP 2051

Configuration Examples for VTP 2052

Example: Configuring a Switch as the Primary Server 2052

Where to Go Next	2053
Additional References	2053
Feature History and Information for VTP	2054

---

**CHAPTER 102****Configuring VLANs 2055**

Finding Feature Information	2055
Prerequisites for VLANs	2055
Restrictions for VLANs	2056
Information About VLANs	2056
Logical Networks	2056
Supported VLANs	2057
VLAN Port Membership Modes	2057
VLAN Configuration Files	2058
Normal-Range VLAN Configuration Guidelines	2059
Extended-Range VLAN Configuration Guidelines	2060
How to Configure VLANs	2060
How to Configure Normal-Range VLANs	2060
Creating or Modifying an Ethernet VLAN (CLI)	2061
Deleting a VLAN (CLI)	2063
Assigning Static-Access Ports to a VLAN (CLI)	2064
How to Configure Extended-Range VLANs	2066
Creating an Extended-Range VLAN (CLI)	2066
How to Configure VLANs (GUI)	2068
Creating Layer2 VLAN (GUI)	2068
Creating Layer3 Interface (GUI)	2068
Viewing Layer2 VLAN (GUI)	2069
Viewing Layer3 Interface (GUI)	2069
Removing Layer2 VLAN (GUI)	2070
Removing Layer3 Interface (GUI)	2070
Monitoring VLANs	2071
Where to Go Next	2072
Additional References	2072
Feature History and Information for VLANs	2074

---

**CHAPTER 103****Configuring VLAN Groups 2075**

- Finding Feature Information 2075
- Prerequisites for VLAN Groups 2075
- Restrictions for VLAN Groups 2075
- Information About VLAN Groups 2076
- How to Configure VLAN Groups 2076
  - Creating VLAN Groups (CLI) 2076
  - Removing VLAN Group (CLI) 2077
  - Creating VLAN Groups (GUI) 2078
  - Adding a VLAN Group to WLAN (CLI) 2078
  - Adding a VLAN Group to WLAN (GUI) 2079
  - Removing VLAN Groups (GUI) 2079
  - Viewing VLANs in VLAN Groups (CLI) 2080
  - Viewing VLAN Groups (GUI) 2080
- Where to Go Next 2080
- Additional References 2081
- Feature History and Information for VLAN Groups 2082

---

**CHAPTER 104****Configuring VLAN Trunks 2083**

- Finding Feature Information 2083
- Prerequisites for VLAN Trunks 2083
- Restrictions for VLAN Trunks 2084
- Information About VLAN Trunks 2085
  - Trunking Overview 2085
  - Trunking Modes 2085
  - Layer 2 Interface Modes 2085
  - Allowed VLANs on a Trunk 2086
  - Load Sharing on Trunk Ports 2086
    - Network Load Sharing Using STP Priorities 2086
    - Network Load Sharing Using STP Path Cost 2087
  - Feature Interactions 2087
- How to Configure VLAN Trunks 2087
  - Configuring an Ethernet Interface as a Trunk Port 2088

Configuring a Trunk Port (CLI)	2088
Defining the Allowed VLANs on a Trunk (CLI)	2090
Changing the Pruning-Eligible List (CLI)	2092
Configuring the Native VLAN for Untagged Traffic (CLI)	2093
Configuring Trunk Ports for Load Sharing	2094
Configuring Load Sharing Using STP Port Priorities (CLI)	2094
Configuring Load Sharing Using STP Path Cost (CLI)	2098
Where to Go Next	2101
Additional References	2101
Feature History and Information for VLAN Trunks	2102

**CHAPTER 105****Configuring Voice VLANs 2103**

Finding Feature Information	2103
Prerequisites for Voice VLANs	2103
Restrictions for Voice VLANs	2104
Information About Voice VLAN	2104
Voice VLANs	2104
Cisco IP Phone Voice Traffic	2104
Cisco IP Phone Data Traffic	2105
Voice VLAN Configuration Guidelines	2105
How to Configure Voice VLAN	2106
Configuring Cisco IP Phone Voice Traffic (CLI)	2106
Configuring the Priority of Incoming Data Frames (CLI)	2108
Monitoring Voice VLAN	2110
Where to Go Next	2110
Additional References	2110
Feature History and Information for Voice VLAN	2111

**PART XVI****WLAN 2113****CHAPTER 106****Configuring DHCP for WLANs 2115**

Finding Feature Information	2115
Prerequisites for Configuring DHCP for WLANs	2115
Restrictions for Configuring DHCP for WLANs	2117

Information About the Dynamic Host Configuration Protocol	2117
Internal DHCP Servers	2117
External DHCP Servers	2118
DHCP Assignments	2118
Information About DHCP Option 82	2119
Configuring DHCP Scopes	2120
Information About DHCP Scopes	2120
How to Configure DHCP for WLANs	2120
Configuring DHCP for WLANs (CLI)	2120
Configuring DHCP Scopes (CLI)	2122
Additional References	2123
Feature Information for DHCP for WLANs	2124

**CHAPTER 107****Configuring WLAN Security 2125**

Finding Feature Information	2125
Prerequisites for Layer 2 Security	2125
Information About AAA Override	2126
How to Configure WLAN Security	2126
Configuring Static WEP + 802.1X Layer 2 Security Parameters (CLI)	2126
Configuring Static WEP Layer 2 Security Parameters (CLI)	2127
Configuring WPA + WPA2 Layer 2 Security Parameters (CLI)	2128
Configuring 802.1X Layer 2 Security Parameters (CLI)	2130
Configuring Layer 2 Parameters (GUI)	2131
Additional References	2134
Feature Information about WLAN Layer 2 Security	2135

**CHAPTER 108****Setting Client Count Per WLAN 2137**

Finding Feature Information	2137
Restrictions for Setting Client Count for WLANs	2137
Information About Setting the Client Count per WLAN	2138
How to Configure Client Count Per WLAN	2138
Configuring Client Count per WLAN (CLI)	2138
Configuring Client Count Per AP Per WLAN (CLI)	2139
Configuring Client Count per AP Radio per WLAN (CLI)	2140

Monitoring Client Connections (CLI)	2140
Additional References for Client Connections	2141
Feature Information about Client Connections Per WLAN	2142

**CHAPTER 109****Configuring 802.11w 2143**

Finding Feature Information	2143
Prerequisites for 802.11w	2143
Restrictions for 802.11w	2144
Information About 802.11w	2144
How to Configure 802.11w	2145
Configuring 802.11w (CLI)	2145
Disabling 802.11w (CLI)	2146
Monitoring 802.11w (CLI)	2148
Additional References for 802.11w	2149
Feature Information for 802.11w	2150

**CHAPTER 110****Configuring Wi-Fi Direct Client Policy 2151**

Finding Feature Information	2151
Restrictions for the Wi-Fi Direct Client Policy	2151
Information About the Wi-Fi Direct Client Policy	2151
How to Configure Wi-Fi Direct Client Policy	2152
Configuring the Wi-Fi Direct Client Policy (CLI)	2152
Disabling Wi-Fi Direct Client Policy (CLI)	2153
Monitoring Wi-Fi Direct Client Policy (CLI)	2154
Additional References for Wi-Fi Direct Client Policy	2154
Feature Information about Wi-Fi Direct Client Policy	2155

**CHAPTER 111****Configuring 802.11r BSS Fast Transition 2157**

Finding Feature Information	2157
Restrictions for 802.11r Fast Transition	2157
Information About 802.11r Fast Transition	2158
How to Configure 802.11r Fast Transition	2160
Configuring 802.11r Fast Transition in an Open WLAN (CLI)	2160
Configuring 802.11r BSS Fast Transition on a Dot1x Security Enabled WLAN (CLI)	2162



Configuring 802.11r Fast Transition on a PSK Security Enabled WLAN (CLI)	2163
Configuring 802.11 Fast Transition (GUI)	2164
Disabling 802.11r Fast Transition (CLI)	2165
Monitoring 802.11r Fast Transition (GUI)	2166
Monitoring 802.11r Fast Transition (CLI)	2166
Additional References for 802.11r Fast Transition	2168
Feature Information for 802.11r Fast Transition	2169

**CHAPTER 112****Configuring Assisted Roaming 2171**

Finding Feature Information	2171
Restrictions for Assisted Roaming	2171
Information About Assisted Roaming	2172
How to Configure Assisted Roaming	2173
Configuring Assisted Roaming (CLI)	2173
Monitoring Assisted Roaming	2174
Configuration Examples for Assisted Roaming	2175
Additional References for Assisted Roaming	2175
Feature History and Information For Performing Assisted Roaming Configuration	2176

**CHAPTER 113****Configuring Access Point Groups 2177**

Finding Feature Information	2177
Prerequisites for Configuring AP Groups	2177
Restrictions for Configuring Access Point Groups	2178
Information About Access Point Groups	2178
How to Configure Access Point Groups	2179
Creating Access Point Groups	2179
Assigning an Access Point to an AP Group	2180
Viewing Access Point Group	2180
Additional References	2181
Feature History and Information for Access Point Groups	2182





## Preface

- [Document Conventions, on page xci](#)
- [Related Documentation, on page xciii](#)
- [Obtaining Documentation and Submitting a Service Request, on page xciii](#)

## Document Conventions

This document uses the following conventions:

Convention	Description
^ or Ctrl	Both the ^ symbol and Ctrl represent the Control (Ctrl) key on a keyboard. For example, the key combination <b>^D</b> or <b>Ctrl-D</b> means that you hold down the Control key while you press the D key. (Keys are indicated in capital letters but are not case sensitive.)
<b>bold font</b>	Commands and keywords and user-entered text appear in <b>bold font</b> .
<i>Italic font</i>	Document titles, new or emphasized terms, and arguments for which you supply values are in <i>italic font</i> .
Courier font	Terminal sessions and information the system displays appear in <code>courier font</code> .
<b>Bold Courier font</b>	<b>Bold Courier font</b> indicates text that the user must enter.
[x]	Elements in square brackets are optional.
...	An ellipsis (three consecutive nonbolded periods without spaces) after a syntax element indicates that the element can be repeated.
	A vertical line, called a pipe, indicates a choice within a set of keywords or arguments.
[x   y]	Optional alternative keywords are grouped in brackets and separated by vertical bars.
{x   y}	Required alternative keywords are grouped in braces and separated by vertical bars.

Convention	Description
[x {y   z}]	Nested set of square brackets or braces indicate optional or required choices within optional or required elements. Braces and a vertical bar within square brackets indicate a required choice within an optional element.
string	A nonquoted set of characters. Do not use quotation marks around the string or the string will include the quotation marks.
< >	Nonprinting characters such as passwords are in angle brackets.
[ ]	Default responses to system prompts are in square brackets.
!, #	An exclamation point (!) or a pound sign (#) at the beginning of a line of code indicates a comment line.

### Reader Alert Conventions

This document may use the following conventions for reader alerts:



**Note** Means *reader take note*. Notes contain helpful suggestions or references to material not covered in the manual.



**Tip** Means *the following information will help you solve a problem*.



**Caution** Means *reader be careful*. In this situation, you might do something that could result in equipment damage or loss of data.



**Timesaver** Means *the described action saves time*. You can save time by performing the action described in the paragraph.



**Warning** IMPORTANT SAFETY INSTRUCTIONS

This warning symbol means danger. You are in a situation that could cause bodily injury. Before you work on any equipment, be aware of the hazards involved with electrical circuitry and be familiar with standard practices for preventing accidents. Use the statement number provided at the end of each warning to locate its translation in the translated safety warnings that accompanied this device. Statement 1071

SAVE THESE INSTRUCTIONS

## Related Documentation



---

**Note** Before installing or upgrading the switch, refer to the switch release notes.

---

- Cisco Catalyst 3650 Switch documentation, located at:  
[http://www.cisco.com/go/cat3650\\_docs](http://www.cisco.com/go/cat3650_docs)
- Cisco SFP and SFP+ modules documentation, including compatibility matrixes, located at:  
[http://www.cisco.com/en/US/products/hw/modules/ps5455/tsd\\_products\\_support\\_series\\_home.html](http://www.cisco.com/en/US/products/hw/modules/ps5455/tsd_products_support_series_home.html)
- Cisco Validated Designs documents, located at:  
<http://www.cisco.com/go/designzone>
- Error Message Decoder, located at:  
<https://www.cisco.com/cgi-bin/Support/Errordecoder/index.cgi>

## Obtaining Documentation and Submitting a Service Request

For information on obtaining documentation, submitting a service request, and gathering additional information, see the monthly *What's New in Cisco Product Documentation*, which also lists all new and revised Cisco technical documentation, at:

<http://www.cisco.com/c/en/us/td/docs/general/whatsnew/whatsnew.html>

Subscribe to the *What's New in Cisco Product Documentation* as a Really Simple Syndication (RSS) feed and set content to be delivered directly to your desktop using a reader application. The RSS feeds are a free service and Cisco currently supports RSS version 2.0.





## PART I

# CleanAir

- [Configuring Cisco CleanAir, on page 1](#)







# CHAPTER 1

## Configuring Cisco CleanAir

---

- [Finding Feature Information, on page 1](#)
- [Prerequisites for CleanAir, on page 1](#)
- [Restrictions for CleanAir, on page 2](#)
- [Information About CleanAir, on page 3](#)
- [How to Configure CleanAir, on page 8](#)
- [Configuring Cisco CleanAir using the Controller GUI, on page 16](#)
- [Configuring Cisco Spectrum Expert, on page 18](#)
- [Monitoring CleanAir Parameters, on page 21](#)
- [Configuration Examples for Configuring CleanAir, on page 25](#)
- [CleanAir FAQs, on page 26](#)
- [Additional References, on page 28](#)

### Finding Feature Information

Your software release may not support all of the features documented in this module. For the latest feature information and caveats, see the release notes for your platform and software release.

Use Cisco Feature Navigator to find information about platform support and Cisco software image support. To access Cisco Feature Navigator, go to <http://www.cisco.com/go/cfn>. An account on Cisco.com is not required.

### Prerequisites for CleanAir

You can configure Cisco CleanAir only on CleanAir-enabled access points.

Only Cisco CleanAir-enabled access points using the following access point modes can perform Cisco CleanAir spectrum monitoring:

- **Local**—In this mode, each Cisco CleanAir-enabled access point radio provides air quality and interference detection reports for the current operating channel only.
- **Monitor**—When Cisco CleanAir is enabled in monitor mode, the access point provides air quality and interference detection reports for all monitored channels.

The following options are available:

- All— All channels
- DCA—Channel selection governed by the DCA list
- Country—All channel legal within a regulatory domain



---

**Note** The access point does not participate in AQ HeatMap in Prime Infrastructure.

---

- SE-Connect—This mode enables a user to connect a Spectrum Expert application running on an external Microsoft Windows XP or Vista PC to a Cisco CleanAir-enabled access point in order to display and analyze detailed spectrum data. The Spectrum Expert application connects directly to the access point, bypassing the switch. An access point in SE-Connect mode does not provide any Wi-Fi, RF, or spectrum data to the switch. All CleanAir system functionality is suspended while the AP is in this mode, and no clients are served. This mode is intended for remote troubleshooting only. Up to three active Spectrum Expert connections are possible.
- Only Cisco Catalyst 3850 and 3650 Switches can function as a Mobility Agent.
- Cisco Catalyst 3850, 3650 Switches and Cisco 5760 Wireless LAN Controllers can function as Mobility Controllers.

#### Related Topics

[Enabling CleanAir for 2.4-GHz Band](#), on page 8

[Configuring a CleanAir Alarm for 2.4-GHz Air-Quality and Devices](#), on page 8

[Configuring Interference Reporting for 2.4-GHz Devices](#), on page 10

[Enabling CleanAir for 5-GHz Band](#), on page 11

[Configuring a CleanAir Alarm for 5-GHz Air-Quality and Devices](#), on page 12

[Configuring Interference Reporting for 5-GHz devices](#), on page 13

## Restrictions for CleanAir

- Access points in monitor mode do not transmit Wi-Fi traffic or 802.11 packets. They are excluded from radio resource management (RRM) planning and are not included in the neighbor access point list. IDR clustering depends on the switch's ability to detect neighboring in-network access points. Correlating interference device detections from multiple access points is limited between monitor-mode access points.
- SE-connect is an access point mode similar to local mode or monitor mode. The access point provides spectrum information to Spectrum Expert only for the current channel(s). The spectrum data is available for the current active channel(s) and the common monitored channel list is available. The access point continues to send AQ (Air Quality) and IDR (Interference Device Reports) reports to the switch and perform normal activities according to the current mode. Sniffer and rogue detections access point modes are incompatible with all types of CleanAir spectrum monitoring.
- Local Mode access point—Serves WLAN clients with the time slicing off-channel scanning and listens for 50 ms on each channel, and scans configurable feature scanning for all/country/DCA channels.
- Monitor Mode access point—Does not serve WLAN clients and are dedicated to scanning only. These access points listen for 1.2 s on each channel, and scans all channels.

- Cisco recommends a ratio of 1 monitor mode access point for every 5 local mode access points, this may also vary based on the network design and expert guidance for best coverage.
- Spectrum Expert (Windows XP laptop client) and AP should be pingable, otherwise; it will not work.

#### Related Topics

[Enabling CleanAir for 2.4-GHz Band](#), on page 8

[Configuring a CleanAir Alarm for 2.4-GHz Air-Quality and Devices](#), on page 8

[Configuring Interference Reporting for 2.4-GHz Devices](#), on page 10

[Enabling CleanAir for 5-GHz Band](#), on page 11

[Configuring a CleanAir Alarm for 5-GHz Air-Quality and Devices](#), on page 12

[Configuring Interference Reporting for 5-GHz devices](#), on page 13

## Information About CleanAir

Cisco CleanAir is a spectrum intelligence solution designed to proactively manage the challenges of a shared wireless spectrum. All of the users of the shared spectrum can be seen (both native devices and foreign interferers). It also enables the network to act upon this information. For example, the interfering device can be manually removed or the system can automatically change the channel away from the interference.

A Cisco CleanAir system consists of CleanAir-enabled access points, wireless controller modules, mobility controllers, mobility anchors and next generation switches. The access points join the mobility controller directly or through the mobility anchor. They collect information about all devices that operate in the industrial, scientific, and medical (ISM) bands, identify and evaluate the information as a potential interference source, and forward it to the switch. The switch controls the access points, collects spectrum data, and forwards information to Cisco Prime Infrastructure (PI) or a Cisco Mobility Services Engine (MSE) upon request.

Any networking configurations can be performed only on the mobility controller, configurations cannot be performed in the MA mode. However, any radio level CleanAir configurations can be done using mobility anchor.

For every device operating in the unlicensed band, Cisco CleanAir tells what it is, where it is, how it is impacting the wireless network, and what actions should be taken. It simplifies RF.

Wireless LAN systems operate in unlicensed 2.4-GHz and 5-GHz ISM bands. Many devices like microwave ovens, cordless phones, and Bluetooth devices also operate in these bands and can negatively affect the Wi-Fi operations.

Some of the most advanced WLAN services, such as voice over wireless and IEEE 802.11n radio communications, could be significantly impaired by the interference caused by other legal users of the ISM bands. The integration of Cisco CleanAir functionality addresses this problem of radio frequency (RF) interference.

## Cisco CleanAir Components

The basic Cisco CleanAir architecture consists of Cisco CleanAir-enabled APs and switch. Cisco Prime Infrastructure (PI), Mobility Services Engine (MSE) and Cisco Spectrum Expert are optional system components. Cisco PI and MSE provide user interfaces for advanced spectrum capabilities such as historic charts, tracking interference devices, location services and impact analysis.

Figure 1: Cisco CleanAir Solution

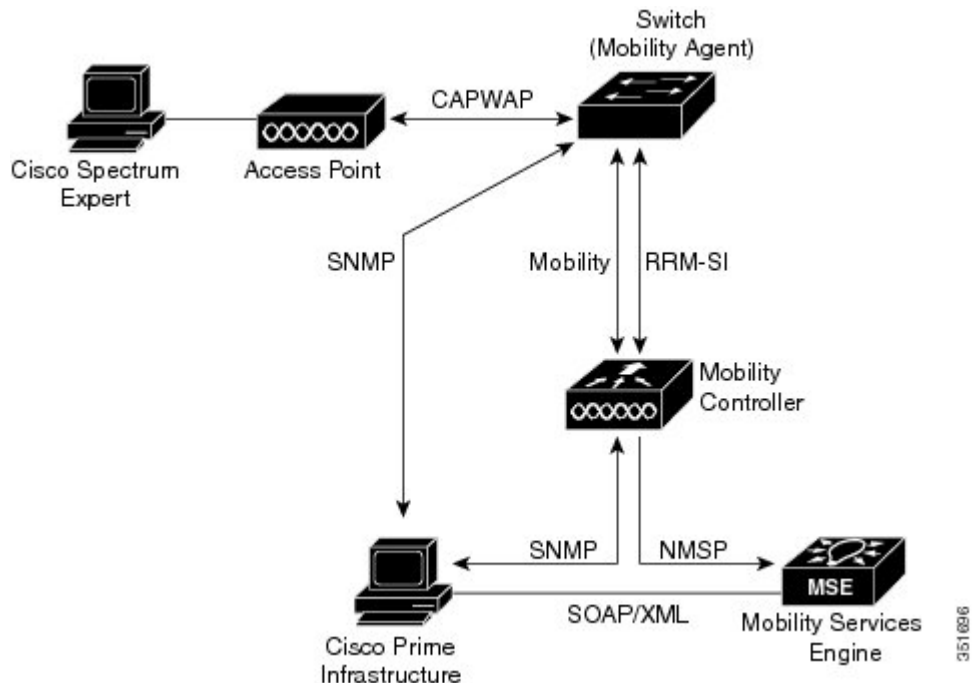

An access point equipped with Cisco CleanAir technology collects information about non-Wi-Fi interference sources, processes it, and forwards it to the MA. The access point sends AQR and IDR reports to the controller.

The mobility controller (MC) controls and configures CleanAir-capable access points, collects and processes spectrum data, and provides it to the PI and/or the MSE. The MC provides local user interfaces (GUI and CLI) to configure basic CleanAir features and services and display current spectrum information. The MC also does detection, merging and mitigation of interference devices using RRM TPC and DCM. For details on Interference Device Merging, see [Interference Device Merging, on page 6](#).

Cisco PI provides advanced user interfaces for CleanAir that include feature enabling and configuration, consolidated display information, historic AQ records and reporting engines. PI also shows charts of interference devices, AQ trends, and alerts.

Cisco MSE is required for location and historic tracking of interference devices, and provides coordination and consolidation of interference reports across multiple controllers. MSE also provides adaptive Wireless Intrusion Prevention System (WIPS) service that provides comprehensive over-the-air threat detection, location and mitigation. MSE also merges all the interference data.

To obtain detailed spectrum data that can be used to generate RF analysis plots similar to those provided by a spectrum analyzer, you can configure a Cisco CleanAir-enabled access point to connect directly to a Microsoft Windows XP or Vista PC running the Cisco Spectrum Expert application.

The switch performs the following tasks in a Cisco CleanAir system:

- Configures Cisco CleanAir capabilities on the access point.
- Provides interfaces (GUI, CLI, and SNMP) for configuring Cisco CleanAir features and retrieving data.
- Displays spectrum data.
- Collects and processes AQRs from the access point and stores them in the air quality database. AQRs contains information about the total interference from all identified sources represented by Air Quality Index (AQI) and summary for the most severe interference categories. The CleanAir system can also

include unclassified interference information under per interference type reports which enable you to take action in cases where the interference due to unclassified interfering devices is frequent.

- Collects and processes Interference Device Reports (IDRs) from the access point and stores them in the interference device database.
- Forwards spectrum data to Prime Infrastructure and the MSE.

## Terms Used in Cisco CleanAir

*Table 1: CleanAir-related Terms*

Term	Description
AQI	Air Quality Index. The AQI is an indicator of air quality, based on the air pollutants. An AQI of 0 is bad and an AQI > 85 is good.
AQR	Air Quality Report. AQRs contain information about the total interference from all identified sources represented by AQI and summary of the most severe interference categories. AQRs are sent every 15 minutes to the Mobility Controller and every 30 seconds in the Rapid mode.
DC	Duty Cycle. Percentage of time that the channel is utilized by a device.
EDRRM	EDRRM Event Driven RRM. EDRRM allows an access point in distress to bypass normal RRM intervals and immediately change channels.
IDR	Interference Device Reports that the access point sends to the controller.
ISI	Interference Severity Index. The ISI is an indicator of the severity of the interference.
MA	Mobility Agent. An MA is either an access switch that has a wireless module running on it or an MC with an internal MA running on it. An MA is the wireless component that maintains client mobility state machine for a mobile client that is connected to an access point to the device that the MA is running on.
MC	Mobility Controller. An MC provides mobility management services for inter-peer group roaming events. The MC provides a central point of contact for management and sends the configuration to all the mobility agents under its sub-domain of their mobility configuration, peer group membership and list of members.
RSSI	Received Signal Strength Indicator. RSSI is a measurement of the power present in a received radio signal. It is the power at which an access point sees the interferer device.

## Interference Types that Cisco CleanAir can Detect

Cisco CleanAir can detect interference, report on the location and severity of the interference, and recommend different mitigation strategies. Two such mitigation strategies are persistent device avoidance and spectrum event-driven RRM. New

Wi-Fi chip-based RF management systems share these characteristics:

- Any RF energy that cannot be identified as a Wi-Fi signal is reported as noise.
- Noise measurements that are used to assign a channel plan tend to be averaged over a period of time to avoid instability or rapid changes that can be disruptive to certain client devices.
- Averaging measurements reduces the resolution of the measurement. As such, a signal that disrupts clients might not look like it needs to be mitigated after averaging.

- All RF management systems available today are reactive in nature.

Cisco CleanAir is different and can positively identify not only the source of the noise but also its location and potential impact to a WLAN. Having this information allows you to consider the noise within the context of the network and make intelligent and, where possible, proactive decisions. For CleanAir, two types of interference events are common:

- Persistent interference
- Spontaneous interference

Persistent interference events are created by devices that are stationary in nature and have intermittent but largely repeatable patterns of interference. For example, consider the case of a microwave oven located in a break room. Such a device might be active for only 1 or 2 minutes at a time. When operating, however, it can be disruptive to the performance of the wireless network and associated clients. Using Cisco CleanAir, you can positively identify the device as a microwave oven rather than indiscriminate noise. You can also determine exactly which part of the band is affected by the device, and because you can locate it, you can understand which access points are most severely affected. You can then use this information to direct RRM in selecting a channel plan that avoids this source of interference for the access points within its range. Because this interference is not active for a large portion of the day, existing RF management applications might attempt to again change the channels of the affected access points. Persistent device avoidance is unique, however, in that it remains in effect as long as the source of interference is periodically detected to refresh the persistent status. The Cisco CleanAir system knows that the microwave oven exists and includes it in all future planning. If you move either the microwave oven or the surrounding access points, the algorithm updates RRM automatically.



---

**Note** Spectrum event-driven RRM can be triggered only by Cisco CleanAir-enabled access points in local mode.

---

Spontaneous interference is interference that appears suddenly on a network, perhaps jamming a channel or a range of channels completely. The Cisco CleanAir spectrum event-driven RRM feature allows you to set a threshold for air quality (AQ) that, if exceeded, triggers an immediate channel change for the affected access point. Most RF management systems can avoid interference, but this information takes time to propagate through the system. Cisco CleanAir relies on AQ measurements to continuously evaluate the spectrum and can trigger a move within 30 seconds. For example, if an access point detects interference from a video camera, it can recover by changing channels within 30 seconds of the camera becoming active. Cisco CleanAir also identifies and locates the source of interference so that more permanent mitigation of the device can be performed at a later time.

In the case of Bluetooth devices, Cisco CleanAir-enabled access points can detect and report interference only if the devices are actively transmitting. Bluetooth devices have extensive power save modes. For example, interference can be detected when data or voice is being streamed between the connected devices.

## Interference Device Merging

The Interference Devices (ID) messages are processed on a Mobility Controller (MC). The Mobility Anchor (MA) forwards the ID messages from APs and hence they are processed on the MC. The MC has visibility of the neighbor information across APs connected to different MAs.

ID merging logic requires AP neighbor information. Neighbor information is obtained from the RRM module. This api only gives neighbor information to the APs directly connected to MC.

Currently the AP neighbor list on MA is synced to MC once every 3 minutes; hence the AP neighbor list obtained by this api could be at most 3 mins old. This delay results in delay in merging of Devices as they

are discovered. The subsequent periodic merge will pick up the updated neighbor information and merge is performed

## Persistent Devices

Some interference devices such as outdoor bridges and Microwave Ovens only transmit when needed. These devices can cause significant interference to the local WLAN due to short duration and periodic operation remain largely undetected by normal RF management metrics. With CleanAir the RRM DCA algorithm can detect, measure, register and remember the impact and adjust the DCA algorithm. This minimizes the use of channels affected by the persistent devices in the channel plan local to the interference source. Cisco CleanAir detects and stores the persistent device information in the switch and this information is used to mitigate interfering channels.

### Persistent Devices Detection

CleanAir-capable Monitor Mode access point collects information about persistent devices on all configured channels and store the information in controller. Local/Bridge mode AP detects interference devices on the serving channels only.

### Persistent Device Avoidance

When a Persistent Device (PD) is detected in the CleanAir module, it is reported to the RRM module on the MA. This information is used in the channel selection by the subsequent EDRRM Event Driven RRM (ED-RRM) signal sent to the RRM module.

## EDRRM and AQR Update Mode

EDRRM is a feature that allows an access point that is in distress to bypass normal RRM intervals and immediately change channels. A CleanAir access point always monitors AQ and reports the AQ every 15 minutes. AQ only reports classified interference devices. The key benefit of EDRRM is very fast action time. If an interfering device is operating on an active channel and causes enough AQ degradation to trigger an EDRRM, then no clients will be able to use that channel or the access point. You must remove the access point from the channel. EDRRM is not enabled by default, you must first enable CleanAir and then enable EDRRM.

AQRs are only available on the MC. The mode configuration and timers are held in Radio Control Block (RCB) on MA (for APs connected to MA). There is no change to the current API available for EMS/NMS. No change is required for directly connected APs as RCB (spectrum config and timers) is available locally. For remote APs (APs connected to MA), three new control messages are added. These three messages are for enable, restart timer and disable rapid update mode for a given AP MAC address and slot.

#### Related Topics

[Configuring EDRRM for CleanAir-Events](#), on page 15

## CleanAir High Availability

CleanAir configuration (network and radio) is stateful during the switchover. On the MC, Embedded Instrumentation Core (EICORE) provides the sync on network configurations across active and standby nodes. The radio configurations are synced using the HA Infrastructre. The CleanAir configurations on MA are pulled from the MC upon joining. The network configuration is not stored in the EICORE on MA, hence it is synced using HA Infrastructure.

CleanAir Data (AQ and IDR) reports are not stateful, that is, the standby and active nodes are not synced. On switchover, the APs send the reports to the current active slot. The RRM Client (HA Infra Client) is used for CleanAir HA sync.

# How to Configure CleanAir

## Enabling CleanAir for 2.4-GHz Band

### SUMMARY STEPS

1. `configure terminal`
2. `ap dot11 24ghz cleanair`
3. `end`

### DETAILED STEPS

	Command or Action	Purpose
<b>Step 1</b>	<b>configure terminal</b> <b>Example:</b> Switch# <code>configure terminal</code>	Enters global configuration mode.
<b>Step 2</b>	<b>ap dot11 24ghz cleanair</b> <b>Example:</b> Switch(config)# <code>ap dot11 24ghz cleanair</code> Switch(config)# <code>no ap dot11 24ghz cleanair</code>	Enables the CleanAir feature on 802.11b network. Add <b>no</b> in the command to disable CleanAir on the 802.11b network.
<b>Step 3</b>	<b>end</b> <b>Example:</b> Switch(config)# <code>end</code>	Returns to privileged EXEC mode. Alternatively, you can also press <b>Ctrl-Z</b> to exit global configuration mode.

### Related Topics

- [Prerequisites for CleanAir](#), on page 1
- [Restrictions for CleanAir](#), on page 2
- [CleanAir FAQs](#), on page 26

## Configuring a CleanAir Alarm for 2.4-GHz Air-Quality and Devices

### SUMMARY STEPS

1. `configure terminal`
2. `ap dot11 24ghz cleanair alarm air-quality threshold threshold_value`



3. `ap dot11 24ghz cleanair alarm device {bt-discovery | bt-link | canopy | cont-tx | dect-like | fh | inv | jammer | mw-oven | nonstd | report | superag | tdd-tx | video | wimax-fixed | wimax-mobile | xbox | zigbee }`
4. `end`

## DETAILED STEPS

	Command or Action	Purpose
Step 1	<p><code>configure terminal</code></p> <p><b>Example:</b></p> <pre>Switch# configure terminal</pre>	Enters global configuration mode.
Step 2	<p><code>ap dot11 24ghz cleanair alarm air-quality threshold <i>threshold_value</i></code></p> <p><b>Example:</b></p> <pre>Switch(config)#ap dot11 24ghz cleanair alarm air-quality threshold 50</pre>	Configures the alarm for the threshold value for air-quality for all the 2.4-GHz devices. Add the <b>no</b> form of this command to disable the alarm.
Step 3	<p><code>ap dot11 24ghz cleanair alarm device {bt-discovery   bt-link   canopy   cont-tx   dect-like   fh   inv   jammer   mw-oven   nonstd   report   superag   tdd-tx   video   wimax-fixed   wimax-mobile   xbox   zigbee }</code></p> <p><b>Example:</b></p> <pre>Switch(config)#ap dot11 24ghz cleanair alarm device canopy</pre>	<p>Configures the alarm for the 2.4-GHz devices. Add the <b>no</b> form command to disable the alarm.</p> <ul style="list-style-type: none"> <li>• <b>bt-discovery</b>—Bluetooth Discovery.</li> <li>• <b>bt-link</b>—Bluetooth Link.</li> <li>• <b>canopy</b>—Canopy devices.</li> <li>• <b>cont-tx</b>—Continuous Transmitter.</li> <li>• <b>dect-like</b>—Digital Enhanced Cordless Communication (DECT)-like phone.</li> <li>• <b>fh</b>—802.11 frequency hopping devices.</li> <li>• <b>inv</b>—Devices using spectrally inverted WiFi signals.</li> <li>• <b>jammer</b>—Jammer.</li> <li>• <b>mw-oven</b>—Microwave oven.</li> <li>• <b>nonstd</b>—Devices using non standard Wi-Fi channels.</li> <li>• <b>report</b>—Interference device reporting.</li> <li>• <b>superag</b>—802.11 SuperAG devices.</li> <li>• <b>tdd-tx</b>—TDD Transmitter.</li> <li>• <b>video</b>—Video cameras.</li> <li>• <b>wimax-fixed</b>—WiMax Fixed.</li> <li>• <b>wimax-mobile</b>—WiMax Mobile.</li> <li>• <b>xbox</b>—Xbox.</li> </ul>

	Command or Action	Purpose
		<ul style="list-style-type: none"> <li>• <b>zigbee</b>—802.15.4 devices.</li> </ul>
<b>Step 4</b>	<b>end</b>  <b>Example:</b> Switch(config)# <b>end</b>	Returns to privileged EXEC mode. Alternatively, you can also press <b>Ctrl-Z</b> to exit global configuration mode.

#### Related Topics

[Prerequisites for CleanAir](#), on page 1

[Restrictions for CleanAir](#), on page 2

[CleanAir FAQs](#), on page 26

## Configuring Interference Reporting for 2.4-GHz Devices

### SUMMARY STEPS

1. **configure terminal**
2. **ap dot11 24ghz cleanair device {bt-discovery | bt-link | canopy | cont-tx | dect-like | fh | inv | jammer | mw-oven | nonstd | report | superag | tdd-tx | video | wimax-fixed | wimax-mobile | xbox | zigbee }**
3. **end**

### DETAILED STEPS

	Command or Action	Purpose
<b>Step 1</b>	<b>configure terminal</b>  <b>Example:</b> Switch# <b>configure terminal</b>	Enters global configuration mode.
<b>Step 2</b>	<b>ap dot11 24ghz cleanair device {bt-discovery   bt-link   canopy   cont-tx   dect-like   fh   inv   jammer   mw-oven   nonstd   report   superag   tdd-tx   video   wimax-fixed   wimax-mobile   xbox   zigbee }</b>  <b>Example:</b>  Switch(config)# <b>ap dot11 24ghz cleanair device bt-discovery</b>  Switch(config)# <b>ap dot11 24ghz cleanair device bt-link</b>  Switch(config)# <b>ap dot11 24ghz cleanair device canopy</b>  Switch(config)# <b>ap dot11 24ghz cleanair device cont-tx</b>  Switch(config)# <b>ap dot11 24ghz cleanair device dect-like</b>	Configures the 2.4 GHz interference devices to report to the switch. Use the <b>no</b> form of this command to disable the configuration. <ul style="list-style-type: none"> <li>• <b>bt-discovery</b>—Bluetooth Discovery</li> <li>• <b>bt-link</b>—Bluetooth Link</li> <li>• <b>canopy</b>—Canopy devices</li> <li>• <b>cont-tx</b>- Continuous Transmitter</li> <li>• <b>dect-like</b>- Digital Enhanced Cordless Communication (DECT) like phone</li> <li>• <b>fh</b>- 802.11 frequency hopping devices</li> <li>• <b>inv</b>- Devices using spectrally inverted WiFi signals</li> <li>• <b>jammer</b>- Jammer</li> <li>• <b>mw-oven</b>- Microwave Oven</li> </ul>

	Command or Action	Purpose
	<pre>Switch(config)# ap dot11 24ghz cleanair device fh Switch(config)# ap dot11 24ghz cleanair device inv Switch(config)# ap dot11 24ghz cleanair device jammer Switch(config)# ap dot11 24ghz cleanair device mw-oven Switch(config)# ap dot11 24ghz cleanair device nonstd Switch(config)# ap dot11 24ghz cleanair device report Switch(config)# ap dot11 24ghz cleanair device superag Switch(config)# ap dot11 24ghz cleanair device tdd-tx Switch(config)# ap dot11 24ghz cleanair device video Switch(config)# ap dot11 24ghz cleanair device wimax-fixed Switch(config)# ap dot11 24ghz cleanair device wimax-mobile Switch(config)# ap dot11 24ghz cleanair device xbox Switch(config)# ap dot11 24ghz cleanair device zigbee</pre>	<ul style="list-style-type: none"> <li>• <b>nonstd</b>- Devices using non-standard WiFi channels</li> <li>• <b>report</b>- no description</li> <li>• <b>superag</b>- 802.11 SuperAG devices</li> <li>• <b>tdd-tx</b>- TDD Transmitter</li> <li>• <b>video</b>- Video cameras</li> <li>• <b>wimax-fixed</b>- WiMax Fixed</li> <li>• <b>wimax-mobile</b>- WiMax Mobile</li> <li>• <b>xbox</b>- Xbox</li> <li>• <b>zigbee</b>- 802.15.4 devices</li> </ul>
<b>Step 3</b>	<p><b>end</b></p> <p><b>Example:</b></p> <pre>Switch(config)# end</pre>	Returns to privileged EXEC mode. Alternatively, you can also press <b>Ctrl-Z</b> to exit global configuration mode.

### Related Topics

- [Prerequisites for CleanAir](#), on page 1
- [Restrictions for CleanAir](#), on page 2
- [CleanAir FAQs](#), on page 26
- [Monitoring the Interference Devices \(GUI\)](#), on page 24

## Enabling CleanAir for 5-GHz Band

### SUMMARY STEPS

1. configure terminal
2. ap dot11 5ghz cleanair
3. end

## DETAILED STEPS

	Command or Action	Purpose
<b>Step 1</b>	<b>configure terminal</b> <b>Example:</b> Switch# <code>configure terminal</code>	Enters global configuration mode.
<b>Step 2</b>	<b>ap dot11 5ghz cleanair</b> <b>Example:</b> Switch(config)# <code>ap dot11 5ghz cleanair</code> Switch(config)# <code>no ap dot11 5ghz cleanair</code>	Enables the CleanAir feature on 802.11a network. Add <b>no</b> in the command to disable CleanAir on the 802.11a network.
<b>Step 3</b>	<b>end</b> <b>Example:</b> Switch(config)# <code>end</code>	Returns to privileged EXEC mode. Alternatively, you can also press <b>Ctrl-Z</b> to exit global configuration mode.

## Related Topics

- [Prerequisites for CleanAir](#), on page 1
- [Restrictions for CleanAir](#), on page 2
- [CleanAir FAQs](#), on page 26

## Configuring a CleanAir Alarm for 5-GHz Air-Quality and Devices

## SUMMARY STEPS

1. `configure terminal`
2. `ap dot11 5ghz cleanair alarm air-quality threshold threshold_value`
3. `ap dot11 5ghz cleanair alarm device {canopy | cont-tx | dect-like | inv | jammer | nonstd | radar | report | superag | tdd-tx | video | wimax-fixed | wimax-mobile}`
4. `end`

## DETAILED STEPS

	Command or Action	Purpose
<b>Step 1</b>	<b>configure terminal</b> <b>Example:</b> Switch# <code>configure terminal</code>	Enters global configuration mode.
<b>Step 2</b>	<b>ap dot11 5ghz cleanair alarm air-quality threshold <i>threshold_value</i></b> <b>Example:</b> Switch(config)# <code>ap dot11 5ghz cleanair alarm air-quality threshold 50</code>	Configures the alarm for the threshold value for air-quality for all the 5-GHz devices. Add the <b>No</b> form of the command to disable the alarm.

	Command or Action	Purpose
Step 3	<p><b>ap dot11 5ghz cleanair alarm device</b>{canopy   cont-tx   dect-like   inv   jammer   nonstd   radar   report   superag   tdd-tx   video   wimax-fixed   wimax-mobile}</p> <p><b>Example:</b></p> <pre>Switch(config)#ap dot11 5ghz cleanair alarm device</pre>	<p>Configures the alarm for the 5-GHz devices. Add the <b>no</b> form of the command to disable the alarm.</p> <ul style="list-style-type: none"> <li>• <b>canopy</b>—Canopy devices.</li> <li>• <b>cont-tx</b>—Continuous Transmitter.</li> <li>• <b>dect-like</b>—Digital Enhanced Cordless Communication (DECT) like phone.</li> <li>• <b>fh</b>—802.11 frequency hopping devices.</li> <li>• <b>inv</b>—Devices using spectrally inverted WiFi signals.</li> <li>• <b>jammer</b>—Jammer.</li> <li>• <b>nonstd</b>—Devices using non-standard WiFi channels.</li> <li>• <b>radar</b>—Radars.</li> <li>• <b>report</b>—Interference device reporting.</li> <li>• <b>superag</b>—802.11 SuperAG devices.</li> <li>• <b>tdd-tx</b>—TDD Transmitter.</li> <li>• <b>video</b>—Video cameras.</li> <li>• <b>wimax-fixed</b>—WiMax Fixed.</li> <li>• <b>wimax-mobile</b>—WiMax Mobile.</li> </ul>
Step 4	<p><b>end</b></p> <p><b>Example:</b></p> <pre>Switch(config)# end</pre>	<p>Returns to privileged EXEC mode. Alternatively, you can also press <b>Ctrl-Z</b> to exit global configuration mode.</p>

#### Related Topics

- [Prerequisites for CleanAir](#), on page 1
- [Restrictions for CleanAir](#), on page 2
- [CleanAir FAQs](#), on page 26

## Configuring Interference Reporting for 5-GHz devices

### SUMMARY STEPS

1. **configure terminal**
2. **ap dot11 5ghz cleanair device**{canopy | cont-tx | dect-like | inv | jammer | nonstd | radar | report | superag | tdd-tx | video | wimax-fixed | wimax-mobile}
3. **end**

## DETAILED STEPS

	Command or Action	Purpose
<b>Step 1</b>	<b>configure terminal</b> <b>Example:</b> Switch# <b>configure terminal</b>	Enters global configuration mode.
<b>Step 2</b>	<b>ap dot11 5ghz cleanair device</b> {canopy   cont-tx   dect-like   inv   jammer   nonstd   radar   report   superag   tdd-tx   video   wimax-fixed   wimax-mobile} <b>Example:</b> Switch(config)# <b>ap dot11 5ghz cleanair device canopy</b> Switch(config)# <b>ap dot11 5ghz cleanair device cont-tx</b> Switch(config)# <b>ap dot11 5ghz cleanair device dect-like</b> Switch(config)# <b>ap dot11 5ghz cleanair device inv</b> Switch(config)# <b>ap dot11 5ghz cleanair device jammer</b> Switch(config)# <b>ap dot11 5ghz cleanair device nonstd</b> Switch(config)# <b>ap dot11 5ghz cleanair device radar</b> Switch(config)# <b>ap dot11 5ghz cleanair device report</b> Switch(config)# <b>ap dot11 5ghz cleanair device superag</b> Switch(config)# <b>ap dot11 5ghz cleanair device tdd-tx</b> Switch(config)# <b>ap dot11 5ghz cleanair device video</b> Switch(config)# <b>ap dot11 5ghz cleanair device wimax-fixed</b> Switch(config)# <b>ap dot11 5ghz cleanair device wimax-mobile</b>	Configures the 5-GHz interference devices to report to the switch. Add the <b>no</b> form of the command to disable interference device reporting. <ul style="list-style-type: none"> <li>• <b>canopy</b>—Canopy devices</li> <li>• <b>cont-tx</b>—Continuous Transmitter</li> <li>• <b>dect-like</b>—Digital Enhanced Cordless Communication (DECT) like phone</li> <li>• <b>fh</b>—802.11 frequency hopping devices</li> <li>• <b>inv</b>—Devices using spectrally inverted WiFi signals</li> <li>• <b>jammer</b>—Jammer</li> <li>• <b>nonstd</b>—Devices using non-standard WiFi channels</li> <li>• <b>radar</b>—Radars</li> <li>• <b>report</b>—Interference device reporting</li> <li>• <b>superag</b>—802.11 SuperAG devices</li> <li>• <b>tdd-tx</b>—TDD Transmitter</li> <li>• <b>video</b>—Video cameras</li> <li>• <b>wimax-fixed</b>—WiMax Fixed</li> <li>• <b>wimax-mobile</b>—WiMax Mobile</li> </ul>
<b>Step 3</b>	<b>end</b> <b>Example:</b> Switch(config)# <b>end</b>	Returns to privileged EXEC mode. Alternatively, you can also press <b>Ctrl-Z</b> to exit global configuration mode.

## Related Topics

[Prerequisites for CleanAir](#), on page 1

[Restrictions for CleanAir](#), on page 2

[CleanAir FAQs](#), on page 26

[Monitoring the Interference Devices \(GUI\)](#), on page 24

## Configuring EDRRM for CleanAir-Events

### SUMMARY STEPS

1. `configure terminal`
2. `ap dot11 {24ghz | 5ghz} rrm channel cleanair-event`
3. `ap dot11 {24ghz | 5ghz} rrm channel cleanair-event [sensitivity {high | low | medium}]`
4. `end`

### DETAILED STEPS

	Command or Action	Purpose
Step 1	<b>configure terminal</b> <b>Example:</b> <pre>Switch# configure terminal</pre>	Enters global configuration mode.
Step 2	<b>ap dot11 {24ghz   5ghz} rrm channel cleanair-event</b> <b>Example:</b> <pre>Switch(config)#ap dot11 24ghz rrm channel cleanair-event</pre> <pre>Switch(config)#no ap dot11 24ghz rrm channel cleanair-event</pre>	Enables EDRRM cleanair-event. Add the <b>no</b> form of the command to disable EDRRM.
Step 3	<b>ap dot11 {24ghz   5ghz} rrm channel cleanair-event [sensitivity {high   low   medium}]</b> <b>Example:</b> <pre>Switch(config)#ap dot11 24ghz rrm channel cleanair-event sensitivity high</pre>	Configures the EDRRM sensitivity of cleanair-event. <ul style="list-style-type: none"> <li>• <b>High</b>—Specifies the most sensitivity to non Wi-Fi interference as indicated by the air quality (AQ) value.</li> <li>• <b>Low</b>—Specifies the least sensitivity to non Wi-Fi interference as indicated by the AQ value.</li> <li>• <b>Medium</b>—Specifies medium sensitivity to non Wi-Fi interference as indicated by the AQ value.</li> </ul>
Step 4	<b>end</b> <b>Example:</b> <pre>Switch(config)# end</pre>	Returns to privileged EXEC mode. Alternatively, you can also press <b>Ctrl-Z</b> to exit global configuration mode.

#### Related Topics

[EDRRM and AQR Update Mode](#), on page 7

## Configuring Persistent Device Avoidance

### SUMMARY STEPS

1. `configure terminal`

2. `ap dot11 {24ghz | 5ghz} rrm channel device`
3. `end`

## DETAILED STEPS

	Command or Action	Purpose
<b>Step 1</b>	<b>configure terminal</b> <b>Example:</b> Switch# <code>configure terminal</code>	Enters global configuration mode.
<b>Step 2</b>	<b>ap dot11 {24ghz   5ghz} rrm channel device</b> <b>Example:</b> Switch(config)# <code>ap dot11 24ghz rrm channel device</code>	Enables the persistent non Wi-Fi device avoidance in the 802.11 channel assignment. Add the <b>no</b> form of the command to disable the persistent device avoidance.
<b>Step 3</b>	<b>end</b> <b>Example:</b> Switch(config)# <code>end</code>	Returns to privileged EXEC mode. Alternatively, you can also press <b>Ctrl-Z</b> to exit global configuration mode.

# Configuring Cisco CleanAir using the Controller GUI

## Configuring Cisco CleanAir on the Cisco Wireless LAN Controller (GUI)

- Step 1** Choose **Configuration > Wireless > 802.11a/n/ac or 802.11b/g/n > CleanAir** to open the **802.11a (or 802.11b) > CleanAir** page.
- Step 2** Select the **CleanAir** check box to enable Cisco CleanAir functionality on the 802.11a/n or 802.11b/g/n network, or unselect it to prevent the switch from detecting spectrum interference. By default, the Cisco CleanAir is disabled.
- Step 3** Select the **Report Interferers** check box to enable the Cisco CleanAir system to report any detected sources of interference, or unselect it to prevent the switch from reporting interferers. The default value is selected.
- Note** Device Security alarms, Event Driven RRM, and the Persistence Device Avoidance algorithm do not work if Report Interferers are disabled.
- Step 4** Select the **Persistent Device Propagation** check box to enable propagation of information about persistent devices that can be detected by CleanAir. Persistent device propagation enables you to propagate information about persistent devices to the neighboring access points connected to the same switch. Persistent interferers are present at the location and interfere with the WLAN operations even if they are not detectable at all times.
- Step 5** Ensure that any sources of interference that need to be detected and reported by the Cisco CleanAir system appear in the Interferences to Detect box and any that do not need to be detected appear in the Interferences to Ignore box. Use the > and < buttons to move interference sources between these two boxes. By default, all interference sources are detected. The sources of interference that you can choose depend on the type of radio, 802.11a/n/ac or 802.11b/g/n, and are as follows:
- **802.11 FH**—A 802.11 FH device



- **802.15.4**—A 802.15.4 or ZigBee device
- **Continuous Transmitter**—A continuous transmitter
- **Bluetooth Discovery**—A Bluetooth device
- **DECT-like Phone**—A digital enhanced cordless communication (DECT)-compatible phone
- **Microsoft**—A Microsoft device
- **SuperAG**—A 802.11a/g SuperAG device
- **Microwave Phone**—A microwave phone
- **Jammer**—A jamming device
- **Canopy**—A canopy bridge device
- **TDD Transmitter**—A time division duplex (TDD) transmitter device
- **Video Camera**—An analog video camera
- **WiFi Invalid Channel**—A WiFi invalid channel
- **WiFi Inverted**—A device using spectrally inverted Wi-Fi signals (I and Q signals of the RF signal are inverted)
- **WiMAX Fixed**—A WiMAX fixed device (802.11a/n/ac only)
- **WiMAX Mobile**—A WiMAX mobile device (802.11a/n/ac only)

**Note** Access points that are associated to the switch send interference reports only for the interferers that appear in the Interferences to Detect box. This functionality allows you to filter out interferers that you do not want as well as any that may be flooding the network and causing performance problems for the switch or Prime Infrastructure. Filtering allows the system to resume normal performance levels.

**Step 6** Configure Cisco CleanAir alarms as follows:

- a) Select the **Enable AQI (Air Quality Index) Trap** check box to enable the triggering of air quality alarms, or unselect the box to disable this feature. The default value is selected.
- b) If you selected the **Enable AQI Trap** check box in *Step a*, enter a value between 1 and 100 (inclusive) in the AQI Alarm Threshold text box to specify the threshold at which you want the air quality alarm to be triggered. When the air quality falls below the threshold level, the alarm is triggered. A value of 1 represents the worst air quality, and 100 represents the best. The default value is 35.
- c) Enter the AQI threshold in the **AQI Alarm Threshold** text box. An alarm is generated when the air quality reaches a threshold value. The default is 35. The range is from 1 and 100.
- d) Select the **Enable Interference For Security Alarm** check box to trigger interferer alarms when the switch detects specified device types, or unselect it to disable this feature. The default value is selected
- e) Make sure that any sources of interference that need to trigger interferer alarms appear in the **Trap on These Types** box and any that do not need to trigger interferer alarms appear in the **Do Not Trap on These Types** box. Use the > and < buttons to move interference sources between these two boxes. By default, all interference sources trigger interferer alarms.

For example, if you want the switch to send an alarm when it detects a jamming device, select the **Enable Interference For Security Alarm** check box and move the jamming device to the **Trap on These Types** box.

**Step 7** Click **Apply**.

**Step 8** Trigger spectrum event-driven radio resource management (RRM) to run when a Cisco CleanAir-enabled access point detects a significant level of interference as follows:

- a) Look at the **EDRRM** field to see the current status of spectrum event-driven RRM and, if enabled, the Sensitivity Threshold field to see the threshold level at which event-driven RRM is invoked.
- b) If you want to change the current status of event-driven RRM or the sensitivity level, go to the **802.11a (or 802.11b) > RRM > Dynamic Channel Assignment (DCA)** page.
- c) Select the **EDRRM** check box to trigger RRM to run when an access point detects a certain level of interference, or unselect it to disable this feature. The default value is selected.

- d) If you selected the **EDRRM** check box in *Step c*, choose **Low**, **Medium**, **High**, or **Custom** from the Sensitivity Threshold drop-down list to specify the threshold at which you want RRM to be triggered. When the interference for the access point rises above the threshold level, RRM initiates a local dynamic channel assignment (DCA) run and changes the channel of the affected access point radio if possible to improve network performance. EDRRM prevents the access point from returning to the original channel for three hours after the event.

High—Represents an increased sensitivity to changes in the environment.

Custom—Allows you to set a threshold value in the Custom Sensitivity Threshold field. The default sensitivity is 35.

Low—Represents a decreased sensitivity to changes in the environment.

The EDRRM AQ threshold value for low sensitivity is 35, medium sensitivity is 50, and high sensitivity is 60.

- e) Click **Apply**.

**Step 9** Click **Save Configuration**.

---

## Configuring Cisco CleanAir on an Access Point (GUI)

---

**Step 1** Choose **Configuration > Wireless > Access Points > Radios > 802.11a/n or 802.11b/g/n** to open the 802.11a/n/ac (or 802.11b/g/n) Radios page.

**Step 2** Select the check box adjacent to the desired access point and click **Configure**. The 802.11a/n/ac (or 802.11b/g/n) Radios page appears.

The **CleanAir Capable** field shows whether this access point can support CleanAir functionality. If it can, go to the next step to enable or disable CleanAir for this access point. If the access point cannot support CleanAir functionality, you cannot enable CleanAir for this access point.

**Note** By default, the Cisco CleanAir functionality is enabled on the radios.

**Step 3** Enable Cisco CleanAir functionality for this access point by choosing **Enable** from the CleanAir Admin Status drop-down list. To disable CleanAir functionality for this access point, choose **Disable**. The default value is Enable. This setting overrides the global CleanAir configuration for this access point.

**Step 4** Click **Apply**.

**Step 5** Click **Save Configuration**.

---

## Configuring Cisco Spectrum Expert

### Configuring Spectrum Expert (GUI)

#### Before you begin

- Spectrum Expert (Windows XP laptop client) and access point should be pingable, otherwise; it will not work.

- Prior to establishing a connection between the Spectrum Expert console and the access point, make sure that IP address routing is properly configured and the network spectrum interface (NSI) ports are open in any intervening firewalls.
- The access point must be a TCP server listening on ports 37540 for 2.4 GHz and 37550 for 5 GHz frequencies. These ports must be opened for the spectrum expert application to connect to the access point using the NSI protocol.
- You can view the NSI key from the switch CLI by using the **show ap name *ap\_name* config dot11 {24ghz | 5ghz}** command.

---

**Step 1** Ensure that Cisco CleanAir functionality is enabled for the access point that will be connected to the Spectrum Expert console.

**Note** The SE-Connect mode is set for the entire access point, not just a single radio. However, the Spectrum Expert console connects to a single radio at a time.

**Step 2** Choose **Configuration > Wireless > Access Points > All APs** to open the All APs page.

**Step 3** Click the name of the desired access point to open the All APs > Details page.

**Step 4** Choose **SE-Connect** from the AP Mode drop-down list. This mode is available only for access points that are capable of supporting Cisco CleanAir functionality. For the SE-Connect mode to appear as an available option, the access point must have at least one spectrum-capable radio in the Enable state.

**Step 5** Click **Apply** to commit your changes.

**Step 6** Click **OK** when prompted to reboot the access point.

**Step 7** On the Windows PC, access the Cisco Software Center from this URL:

<http://www.cisco.com/cisco/software/navigator.html>

**Step 8** Click **Product > Wireless > Cisco Spectrum Intelligence > Cisco Spectrum Expert > Cisco Spectrum Expert Wi-Fi**, and then download the Spectrum Expert 4.1.11 executable (\*.exe) file.

**Step 9** Run the Spectrum Expert application on the PC.

**Step 10** When the Connect to Sensor dialog box appears, enter the IP address of the access point, choose the access point radio, and enter the 16-byte network spectrum interface (NSI) key to authenticate. The Spectrum Expert application opens a TCP/IP connection directly to the access point using the NSI protocol.

When an access point in SE-Connect mode joins a switch, it sends a Spectrum Capabilities notification message, and the switch responds with a Spectrum Configuration Request. The request contains the 16-byte random NSI key generated by the switch for NSI authentication. The switch generates one key per access point, which the access point stores until it is rebooted.

**Note** You can establish up to three Spectrum Expert console connections per access point radio.

**Step 11** Verify that the Spectrum Expert console is connected to the access point by selecting the Slave Remote Sensor text box in the bottom right corner of the Spectrum Expert application. If the two devices are connected, the IP address of the access point appears in this text box.

**Step 12** Use the Spectrum Expert application to view and analyze spectrum data from the access point.

---

## Configuring Spectrum Expert (CLI)

### Before you begin

- Spectrum Expert (Windows XP laptop client) and access point should be pingable, otherwise; it will not work.
- Prior to establishing a connection between the Spectrum Expert console and the access point, make sure that IP address routing is properly configured and the network spectrum interface (NSI) ports are open in any intervening firewalls.
- The access point must be a TCP server listening on ports 37540 for 2.4-GHz and 37550 for 5-GHz frequencies. These ports must be opened for the spectrum expert application to connect to the access point using the NSI protocol.
- You can view the NSI key from the switch CLI by using the **show ap name *ap\_name* config dot11 {24ghz | 5ghz}** command.

**Step 1** To configure the access point for SE-Connect mode, enter this command:

```
ap name ap_name mode se-connect
```

#### Example:

```
Switch#ap name Cisco_AP3500 mode se-connect
```

**Step 2** When prompted to reboot the access point, enter **Y**.

**Step 3** To view the NSI key for the access point, enter this command:

```
show ap name ap_name config dot11 {24ghz | 5ghz}
```

#### Example:

```
Switch#show ap name Cisco_AP3500 config dot11 24ghz
```

```
<snippet>
CleanAir Management Information
CleanAir Capable                : Yes
CleanAir Management Admin State : Enabled
CleanAir Management Operation State : Up
CleanAir NSI Key                : 274F1F9B1A5206683FAF57D87BFFBC9B
CleanAir Sensor State           : Configured
```

```
<snippet>
```

### What to do next

On the Windows PC, download Cisco Spectrum Expert:

- Access the Cisco Software Center from this URL: <http://www.cisco.com/cisco/software/navigator.html>
- Click **Product > Wireless > Cisco Spectrum Intelligence > Cisco Spectrum Expert > Cisco Spectrum Expert Wi-Fi**, and then download the Spectrum Expert 4.1.11 executable (\*.exe) file.
- Run the Spectrum Expert application on the PC.

- When the Connect to Sensor dialog box appears, enter the IP address of the access point, choose the access point radio, and enter the 16-byte network spectrum interface (NSI) key to authenticate. The Spectrum Expert application opens a TCP/IP connection directly to the access point using the NSI protocol.

When an access point in SE-Connect mode joins a switch, it sends a Spectrum Capabilities notification message, and the switch responds with a Spectrum Configuration Request. The request contains the 16-byte random NSI key generated by the switch for use in NSI authentication. The switch generates one key per access point, which the access point stores until it is rebooted.



**Note** You can establish up to three Spectrum Expert console connections per access point radio.

- Verify that the Spectrum Expert console is connected to the access point by selecting the Slave Remote Sensor text box in the bottom right corner of the Spectrum Expert application. If the two devices are connected, the IP address of the access point appears in this text box.
- Use the Spectrum Expert application to view and analyze spectrum data from the access point.

## Monitoring CleanAir Parameters

You can monitor CleanAir parameters using the following commands:

**Table 2: Commands for Monitoring CleanAir**

Commands	Description
show ap dot11 24ghz cleanair air-quality summary	Displays CleanAir Air Quality (AQ) data for 2.4-GHz band
show ap dot11 24ghz cleanair air-quality worst	Displays CleanAir Air Quality (AQ) worst data for 2.4-GHz band
show ap dot11 24ghz cleanair config	Displays CleanAir Configuration for 2.4-GHz band
show ap dot11 24ghz cleanair device type all	Displays all CleanAir Interferers for 2.4-GHz band
show ap dot11 24ghz cleanair device type bt-discovery	Displays CleanAir Interferers of type BT Discovery for 2.4-GHz band
show ap dot11 24ghz cleanair device type bt-link	Displays CleanAir Interferers of type BT Link for 2.4-GHz band
show ap dot11 24ghz cleanair device type canopy	Displays CleanAir Interferers of type Canopy for 2.4-GHz band
show ap dot11 24ghz cleanair device type cont-tx	Displays CleanAir Interferers of type Continuous transmitter for 2.4-GHz band
show ap dot11 24ghz cleanair device type dect-like	Displays CleanAir Interferers of type DECT Like for 2.4-GHz band

Commands	Description
show ap dot11 24ghz cleanair device type fh	Displays CleanAir Interferers of type 802.11FH for 2.4-GHz band
show ap dot11 24ghz cleanair device type inv	Displays CleanAir Interferers of type WiFi Inverted for 2.4-GHz band
show ap dot11 24ghz cleanair device type jammer	Displays CleanAir Interferers of type Jammer for 2.4-GHz band
show ap dot11 24ghz cleanair device type mw-oven	Displays CleanAir Interferers of type MW Oven for 2.4-GHz band
show ap dot11 24ghz cleanair device type nonstd	Displays CleanAir Interferers of type WiFi Inv. Ch for 2.4-GHz band
show ap dot11 24ghz cleanair device type persistent	Displays CleanAir Interferers of type Persistent for 2.4-GHz band
show ap dot11 24ghz cleanair device type superag	Displays CleanAir Interferers of type SuperAG for 2.4-GHz band
show ap dot11 24ghz cleanair device type tdd-tx	Displays CleanAir Interferers of type TDD Transmit for 2.4-GHz band
show ap dot11 24ghz cleanair device type video	Displays CleanAir Interferers of type Video Camera for 2.4-GHz band
show ap dot11 24ghz cleanair device type wimax-fixed	Displays CleanAir Interferers of type WiMax Fixed for 2.4-GHz band
show ap dot11 24ghz cleanair device type wimax-mobile	Displays CleanAir Interferers of type WiMax Mobile for 2.4-GHz band
show ap dot11 24ghz cleanair device type xbox	Displays CleanAir Interferers of type Xbox for 2.4-GHz band
show ap dot11 24ghz cleanair device type zigbee	Displays CleanAir Interferers of type zigbee for 2.4-GHz band
show ap dot11 5ghz cleanair air-quality summary	Displays CleanAir Air Quality (AQ) data for 5-GHz band
show ap dot11 5ghz cleanair air-quality worst	Displays CleanAir Air Quality (AQ) worst data for 5-GHz band
show ap dot11 5ghz cleanair config	Displays CleanAir Configuration for 5-GHz band
show ap dot11 5ghz cleanair device type all	Displays all CleanAir Interferers for 5-GHz band
show ap dot11 5ghz cleanair device type canopy	Displays CleanAir Interferers of type Canopy for 5-GHz band
show ap dot11 5ghz cleanair device type cont-tx	Displays CleanAir Interferers of type Continuous TX for 5-GHz band

Commands	Description
show ap dot11 5ghz cleanair device type dect-like	Displays CleanAir Interferers of type DECT Like for 5-GHz band
show ap dot11 5ghz cleanair device type inv	Displays CleanAir Interferers of type WiFi Inverted for 5-GHz band
show ap dot11 5ghz cleanair device type jammer	Displays CleanAir Interferers of type Jammer for 5-GHz band
show ap dot11 5ghz cleanair device type nonstd	Displays CleanAir Interferers of type WiFi Inv. Ch for 5-GHz band
show ap dot11 5ghz cleanair device type persistent	Displays CleanAir Interferers of type Persistent for 5-GHz band
show ap dot11 5ghz cleanair device type superag	Displays CleanAir Interferers of type SuperAG for 5-GHz band
show ap dot11 5ghz cleanair device type tdd-tx	Displays CleanAir Interferers of type TDD Transmit for 5-GHz band
show ap dot11 5ghz cleanair device type video	Displays CleanAir Interferers of type Video Camera for 5-GHz band
show ap dot11 5ghz cleanair device type wimax-fixed	Displays CleanAir Interferers of type WiMax Fixed for 5-GHz band
show ap dot11 5ghz cleanair device type wimax-mobile	Displays CleanAir Interferers of type WiMax Mobile for 5-GHz band

You can also check the CleanAir status of the access points using the switch GUI:

---

Choose **Monitor > Wireless > Access Points > 802.11 a/n/ac or 802.11 b/g/n**.

The **Radios** page is displayed showing a list of access points that are associated with the switch. You can see the CleanAir Admin and CleanAir Status.

The Cisco CleanAir status is one of the following:

- **UP**—The spectrum sensor for the access point radio is currently operational (error code 0).
  - **DOWN**—The spectrum sensor for the access point radio is currently not operational because an error has occurred. The most likely reason for the error is that the access point radio is disabled (error code 8). To correct this error, enable the radio.
  - **ERROR**—The spectrum sensor for the access point radio has crashed (error code 128), making CleanAir monitoring nonoperational for this radio. If this error occurs, reboot the access point. If the error continues to appear, you might want to disable Cisco CleanAir functionality on the radio.
  - **N/A**—This access point radio is not capable of supporting Cisco CleanAir functionality.
-

## Monitoring the Interference Devices

When a CleanAir-enabled access point detects interference devices, detections of the same device from multiple sensors are merged together to create clusters. Each cluster is given a unique ID. Some devices conserve power by limiting the transmit time until actually needed which results in the spectrum sensor to temporarily stop detecting the device. This device is then correctly marked as down. A down device is correctly removed from the spectrum database. In cases when all the interferer detections for a specific devices are reported, the cluster ID is kept alive for an extended period of time to prevent possible device detection bouncing. If the same device is detected again, it is merged with the original cluster ID and the device detection history is preserved.

For example, some bluetooth headsets operate on battery power. These devices employ methods to reduce power consumption, such as turning off the transmitter when not actually needed. Such devices can appear to come and go from the classification. To manage these devices, CleanAir keeps the cluster IDs longer and they are remerged into a single record upon detection. This process smoothens the user records and accurately represents the device history.

### Monitoring the Interference Devices (GUI)

#### Before you begin

You can configure Cisco CleanAir only on CleanAir-enabled access points.

---

**Step 1** Choose **Monitor > Interferers > Cisco CleanAir > 802.11a/n or 802.11b/g/n > Interference Devices** to open the Cisco APs > Interference Devices page.

This page shows the following information:

- **AP Name**—The name of the access point where the interference device is detected.
- **Interferer Type**—Type of the interferer.
- **Affected Channel**—Channel that the device affects.
- **Severity**—Severity index of the interfering device.
- **Duty Cycle (%)**—Proportion of time during which the interfering device was active.
- **RSSI**—Receive signal strength indicator (RSSI) of the access point.
- **DevID**—Device identification number that uniquely identified the interfering device.
- **ClusterID**—Cluster identification number that uniquely identifies the type of the devices.

**Step 2** Click the **Filter** icon or choose the **Quick Filter** option from the Show drop-down list to display the information about interference devices based on a particular criteria.

---

#### Related Topics

[Configuring Interference Reporting for 2.4-GHz Devices](#), on page 10

[Configuring Interference Reporting for 5-GHz devices](#), on page 13



## Monitoring the Worst Air Quality of Radio Bands (GUI)

Choose **Monitor > Cisco CleanAir > Worst Air-Quality** to open the Air Quality Report page.

This page shows the air quality of both the 802.11a/n/ac and 802.11b/g/n radio bands. This page displays the following information:

- **AP Name**—Name of the access point that reported the worst air quality for the 802.11 radio band.
- **Channel Number**—Radio channel with the worst reported air quality.
- **Minimum Air Quality Index**—Minimum air quality for this radio channel. The range is from 1 to 100. An air quality index (AQI) value of 100 is the best, and 1 is the worst.
- **Average Air Quality Index**—Average air quality for this radio channel. The range is from 1 to 100. An air quality index (AQI) value of 100 is the best, and 1 is the worst.
- **Interference Device Count**—Number of interferers detected by the radios on the 802.11 radio band.

## Configuration Examples for Configuring CleanAir

### Enabling CleanAir on 2.4-GHz Band and an Access Point: Example

This example shows how to enable CleanAir on the 2.4-GHz band and an access point operating in the channel:

```
Switch#configure terminal
Switch(config)#ap dot11 24ghz cleanair
Switch(config)#exit
Switch#ap name TAP1 dot11 24ghz cleanair
Switch#end
```

### Configuring a CleanAir Alarm for 2.4-GHz Air-Quality and Devices: Example

This example shows how to configure a CleanAir Alarm for 2.4-GHz Air-Quality threshold of 50 dBm and an Xbox device:

```
Switch#configure terminal
Switch(config)#ap dot11 24ghz cleanair alarm air-quality threshold 50
Switch(config)#ap dot11 24ghz cleanair alarm device xbox
Switch(config)#end
```

### Configuring Interference Reporting for 5-GHz Devices: Example

This example shows how to configure interference reporting for 5-GHz devices:

```
Switch#configure terminal
Switch(config)#ap dot11 5ghz cleanair alarm device xbox
Switch(config)#end
```

### Configuring EDRRM for CleanAir-Events: Example

This example shows how to enable an EDRRM cleanair-event in the 2.4-GHz band and configure high sensitivity to non Wi-Fi interference:

```
Switch#configure terminal
Switch(config)#ap dot11 24ghz rrm channel cleanair-event
Switch(config)#ap dot11 24ghz rrm channel cleanair-event sensitivity high
Switch(config)#end
```

### Configuring Persistent Device Avoidance: Example

This example shows how to enable persistent non Wi-Fi device avoidance in the 2.4-GHz band:

```
Switch#configure terminal
Switch(config)#ap dot11 24ghz rrm channel device
Switch(config)#end
```

### Configuring an Access Point for SE-Connect Mode: Example

This example shows how to configure an access point in the SE-Connect mode:

```
Switch#ap name Cisco_AP3500 mode se-connect
```

## CleanAir FAQs

**Q.** How do I check if my MC is up?

**A.** To check if the MC is up, use the command: **show wireless mobility summary**.

This example shows how to display the mobility summary:

```
Switch#show wireless mobility summary

Mobility Controller Summary:
Mobility Role                : Mobility Controller
Mobility Protocol Port       : 16666
Mobility Group Name          : MG-AK
Mobility Oracle              : Disabled
Mobility Oracle IP Address   : 0.0.0.0
DTLS Mode                    : Enabled
Mobility Domain ID for 802.11r : 0x39b2
Mobility Keepalive Interval  : 10
Mobility Keepalive Count     : 3
Mobility Control Message DSCP Value : 48
Mobility Domain Member Count : 2
Link Status is Control Link Status : Data Link Status
Controllers configured in the Mobility Domain:
IP          Public IP      Group Name      Multicast IP      Link Status
-----
9.6.136.10  -                    MG-AK          0.0.0.0          UP      : UP
```

**Q.** Multiple access points detect the same interference device, however, the switch shows them as separate clusters or different suspected devices clustered together. Why does this happen?

**A.** Access points must be RF neighbors for the switch to consider the merging of devices that are detected by these access points. The access point takes time to establish neighbor relationships. A few minutes

after the switch reboots or a change in the RF group and similar events, clustering will not be very accurate.

**Q.** Can I merge two monitor mode access points using a switch?

**A.** No, you cannot merge two monitor mode access points using a switch. You can merge the monitor mode access points only using MSE.

**Q.** How do I view neighbor access points?

**A.** To view neighbor access points, use the command: **show ap ap\_name auto-rf dot11 {24ghz | 5ghz}**

This example shows how to display the neighbor access points:

```
Switch#show ap name AS-5508-5-AP3 auto-rf dot11 24ghz
```

```
<snippet>
```

```
Nearby APs
```

```
AP 0C85.259E.C350 slot 0      : -12 dBm on 1 (10.10.0.5)
AP 0C85.25AB.CCA0 slot 0      : -24 dBm on 6 (10.10.0.5)
AP 0C85.25C7.B7A0 slot 0      : -26 dBm on 11 (10.10.0.5)
AP 0C85.25DE.2C10 slot 0      : -24 dBm on 6 (10.10.0.5)
AP 0C85.25DE.C8E0 slot 0      : -14 dBm on 11 (10.10.0.5)
AP 0C85.25DF.3280 slot 0      : -31 dBm on 6 (10.10.0.5)
AP 0CD9.96BA.5600 slot 0      : -44 dBm on 6 (10.0.0.2)
AP 24B6.5734.C570 slot 0      : -48 dBm on 11 (10.0.0.2)
```

```
<snippet>
```

**Q.** What are the debug commands available for CleanAir?

**A.** The debug commands for CleanAir are:

```
debug cleanair {all | error | event | internal-event | nmsp | packet}
```

```
debug rrm {all | channel | detail | error | group | ha | manager | message | packet
| power | prealarm | profile | radar | rf-change | scale | spectrum}
```

**Q.** Why are CleanAir Alarms not generated for interferer devices?

**A.** Verify that the access points are CleanAir-capable and CleanAir is enabled both on the access point and the switch.

**Q.** Can the Cisco Catalyst 3850 and 3650 Series Switches function as a Mobility Agent (MA)?

**A.** Yes, the Cisco Catalyst 3850 and 3650 Series Switches can function as an MA.

**Q.** Are CleanAir configurations available on the MA?

**A.** From Release 3.3 SE, CleanAir configurations are available on the MA. You can use the following two CleanAir commands on the MA:

- **show ap dot11 5ghz cleanair config**
- **show ap dot11 24ghz cleanair config**

### Related Topics

[Enabling CleanAir for 2.4-GHz Band](#), on page 8

[Configuring a CleanAir Alarm for 2.4-GHz Air-Quality and Devices](#), on page 8

[Configuring Interference Reporting for 2.4-GHz Devices](#), on page 10

[Enabling CleanAir for 5-GHz Band](#), on page 11

[Configuring a CleanAir Alarm for 5-GHz Air-Quality and Devices](#), on page 12

[Configuring Interference Reporting for 5-GHz devices](#), on page 13

# Additional References

## Related Documents

Related Topic	Document Title
CleanAir commands and their details	<i>CleanAir Command Reference, Cisco IOS XE Release 3SE (Cisco WLC 5700 Series)</i> <i>CleanAir Command Reference, Cisco IOS XE Release 3SE (Catalyst 3650 Switches)</i>
High Availability configurations	<i>High Availability Configuration Guide, Cisco IOS XE Release 3SE (Cisco 5700 Series Wireless Controllers)</i>
High Availability commands and their details	<i>High Availability Command Reference, Cisco IOS XE Release 3SE (Cisco 5700 Series Wireless Controllers)</i>

## Error Message Decoder

Description	Link
To help you research and resolve system error messages in this release, use the Error Message Decoder tool.	<a href="https://www.cisco.com/cgi-bin/Support/Errordecoder/index.cgi">https://www.cisco.com/cgi-bin/Support/Errordecoder/index.cgi</a>

## MIBs

MIB	MIBs Link
All supported MIBs for this release.	To locate and download MIBs for selected platforms, Cisco IOS releases, and feature sets, use Cisco MIB Locator found at the following URL:  <a href="http://www.cisco.com/go/mibs">http://www.cisco.com/go/mibs</a>

## Technical Assistance

Description	Link
<p>The Cisco Support website provides extensive online resources, including documentation and tools for troubleshooting and resolving technical issues with Cisco products and technologies.</p> <p>To receive security and technical information about your products, you can subscribe to various services, such as the Product Alert Tool (accessed from Field Notices), the Cisco Technical Services Newsletter, and Really Simple Syndication (RSS) Feeds.</p> <p>Access to most tools on the Cisco Support website requires a Cisco.com user ID and password.</p>	<a href="http://www.cisco.com/support">http://www.cisco.com/support</a>



## PART II

# Interface and Hardware Component

- [Configuring Interface Characteristics, on page 31](#)
- [Configuring Auto-MDIX, on page 61](#)
- [Configuring Ethernet Management Port, on page 65](#)
- [Configuring LLDP, LLDP-MED, and Wired Location Service, on page 71](#)
- [Configuring System MTU, on page 91](#)
- [Configuring Internal Power Supplies, on page 97](#)
- [Configuring PoE, on page 101](#)
- [Configuring EEE, on page 113](#)





## CHAPTER 2

# Configuring Interface Characteristics

---

- [Finding Feature Information, on page 31](#)
- [Information About Configuring Interface Characteristics, on page 31](#)
- [How to Configure Interface Characteristics, on page 41](#)
- [Monitoring Interface Characteristics, on page 55](#)
- [Configuration Examples for Interface Characteristics, on page 56](#)
- [Additional References for the Interface Characteristics Feature, on page 59](#)
- [Feature History and Information for Configuring Interface Characteristics, on page 60](#)

## Finding Feature Information

Your software release may not support all the features documented in this module. For the latest caveats and feature information, see Bug Search Tool and the release notes for your platform and software release. To find information about the features documented in this module, and to see a list of the releases in which each feature is supported, see the feature information table at the end of this module.

Use Cisco Feature Navigator to find information about platform support and Cisco software image support. To access Cisco Feature Navigator, go to <http://www.cisco.com/go/cfn>. An account on Cisco.com is not required.

## Information About Configuring Interface Characteristics

### Interface Types

This section describes the different types of interfaces supported by the switch. The rest of the chapter describes configuration procedures for physical interface characteristics.



---

**Note** The stack ports on the rear of the stacking-capable switches are not Ethernet ports and cannot be configured.

---

## Port-Based VLANs

A VLAN is a switched network that is logically segmented by function, team, or application, without regard to the physical location of the users. Packets received on a port are forwarded only to ports that belong to the same VLAN as the receiving port. Network devices in different VLANs cannot communicate with one another without a Layer 3 device to route traffic between the VLANs.

VLAN partitions provide hard firewalls for traffic in the VLAN, and each VLAN has its own MAC address table. A VLAN comes into existence when a local port is configured to be associated with the VLAN, when the VLAN Trunking Protocol (VTP) learns of its existence from a neighbor on a trunk, or when a user creates a VLAN. VLANs can be formed with ports across the stack.

To configure VLANs, use the **vlan** *vlan-id* global configuration command to enter VLAN configuration mode. The VLAN configurations for normal-range VLANs (VLAN IDs 1 to 1005) are saved in the VLAN database. If VTP is version 1 or 2, to configure extended-range VLANs (VLAN IDs 1006 to 4094), you must first set VTP mode to transparent. Extended-range VLANs created in transparent mode are not added to the VLAN database but are saved in the switch running configuration. With VTP version 3, you can create extended-range VLANs in client or server mode. These VLANs are saved in the VLAN database.

In a switch stack, the VLAN database is downloaded to all switches in a stack, and all switches in the stack build the same VLAN database. The running configuration and the saved configuration are the same for all switches in a stack.

Add ports to a VLAN by using the **switchport** interface configuration commands:

- Identify the interface.
- For a trunk port, set trunk characteristics, and, if desired, define the VLANs to which it can belong.
- For an access port, set and define the VLAN to which it belongs.

## Switch Ports

Switch ports are Layer 2-only interfaces associated with a physical port. Switch ports belong to one or more VLANs. A switch port can be an access port or a trunk port. You can configure a port as an access port or trunk port or let the Dynamic Trunking Protocol (DTP) operate on a per-port basis to set the switchport mode by negotiating with the port on the other end of the link. switch ports are used for managing the physical interface and associated Layer 2 protocols and do not handle routing or bridging.

Configure switch ports by using the **switchport** interface configuration commands.

## Access Ports

An access port belongs to and carries the traffic of only one VLAN (unless it is configured as a voice VLAN port). Traffic is received and sent in native formats with no VLAN tagging. Traffic arriving on an access port is assumed to belong to the VLAN assigned to the port. If an access port receives a tagged packet (Inter-Switch Link [ISL] or IEEE 802.1Q tagged), the packet is dropped, and the source address is not learned.

The types of access ports supported are:

- Static access ports are manually assigned to a VLAN (or through a RADIUS server for use with IEEE 802.1x).

You can also configure an access port with an attached Cisco IP Phone to use one VLAN for voice traffic and another VLAN for data traffic from a device attached to the phone.



## Trunk Ports

A trunk port carries the traffic of multiple VLANs and by default is a member of all VLANs in the VLAN database.

Although by default, a trunk port is a member of every VLAN known to the VTP, you can limit VLAN membership by configuring an allowed list of VLANs for each trunk port. The list of allowed VLANs does not affect any other port but the associated trunk port. By default, all possible VLANs (VLAN ID 1 to 4094) are in the allowed list. A trunk port can become a member of a VLAN only if VTP knows of the VLAN and if the VLAN is in the enabled state. If VTP learns of a new, enabled VLAN and the VLAN is in the allowed list for a trunk port, the trunk port automatically becomes a member of that VLAN and traffic is forwarded to and from the trunk port for that VLAN. If VTP learns of a new, enabled VLAN that is not in the allowed list for a trunk port, the port does not become a member of the VLAN, and no traffic for the VLAN is forwarded to or from the port.

## Tunnel Ports

Tunnel ports are used in IEEE 802.1Q tunneling to segregate the traffic of customers in a service-provider network from other customers who are using the same VLAN number. You configure an asymmetric link from a tunnel port on a service-provider edge switch to an IEEE 802.1Q trunk port on the customer switch. Packets entering the tunnel port on the edge switch, already IEEE 802.1Q-tagged with the customer VLANs, are encapsulated with another layer of an IEEE 802.1Q tag (called the metro tag), containing a VLAN ID unique in the service-provider network, for each customer. The double-tagged packets go through the service-provider network keeping the original customer VLANs separate from those of other customers. At the outbound interface, also a tunnel port, the metro tag is removed, and the original VLAN numbers from the customer network are retrieved.

Tunnel ports cannot be trunk ports or access ports and must belong to a VLAN unique to each customer.

## Routed Ports

A routed port is a physical port that acts like a port on a router; it does not have to be connected to a router. A routed port is not associated with a particular VLAN, as is an access port. A routed port behaves like a regular router interface, except that it does not support VLAN subinterfaces. Routed ports can be configured with a Layer 3 routing protocol. A routed port is a Layer 3 interface only and does not support Layer 2 protocols, such as DTP and STP.

Configure routed ports by putting the interface into Layer 3 mode with the **no switchport** interface configuration command. Then assign an IP address to the port, enable routing, and assign routing protocol characteristics by using the **ip routing** and **router protocol** global configuration commands.



**Note** Entering a **no switchport** interface configuration command shuts down the interface and then re-enables it, which might generate messages on the device to which the interface is connected. When you put an interface that is in Layer 2 mode into Layer 3 mode, the previous configuration information related to the affected interface might be lost.

The number of routed ports that you can configure is not limited by software. However, the interrelationship between this number and the number of other features being configured might impact CPU performance because of hardware limitations.



---

**Note** The IP Base image supports static routing and the Routing Information Protocol (RIP). For full Layer 3 routing or for fallback bridging, you must enable the IP Services image on the standalone switch, or the active switch.

---

## Switch Virtual Interfaces

A switch virtual interface (SVI) represents a VLAN of switch ports as one interface to the routing or bridging function in the system. You can associate only one SVI with a VLAN. You configure an SVI for a VLAN only to route between VLANs or to provide IP host connectivity to the switch. By default, an SVI is created for the default VLAN (VLAN 1) to permit remote switch administration. Additional SVIs must be explicitly configured.



---

**Note** You cannot delete interface VLAN 1.

---

SVIs provide IP host connectivity only to the system. SVIs are created the first time that you enter the **vlan** interface configuration command for a VLAN interface. The VLAN corresponds to the VLAN tag associated with data frames on an ISL or IEEE 802.1Q encapsulated trunk or the VLAN ID configured for an access port. Configure a VLAN interface for each VLAN for which you want to route traffic, and assign it an IP address.

Although the switch stack or switch supports a total of 1005 VLANs and SVIs, the interrelationship between the number of SVIs and routed ports and the number of other features being configured might impact CPU performance because of hardware limitations.

When you create an SVI, it does not become active until it is associated with a physical port.

### SVI Autostate Exclude

The line state of an SVI with multiple ports on a VLAN is in the *up* state when it meets these conditions:

- The VLAN exists and is active in the VLAN database on the switch
- The VLAN interface exists and is not administratively down.
- At least one Layer 2 (access or trunk) port exists, has a link in the *up* state on this VLAN, and is in the spanning-tree forwarding state on the VLAN.



---

**Note** The protocol link state for VLAN interfaces come up when the first switchport belonging to the corresponding VLAN link comes up and is in STP forwarding state.

---

The default action, when a VLAN has multiple ports, is that the SVI goes down when all ports in the VLAN go down. You can use the SVI autostate exclude feature to configure a port so that it is not included in the SVI line-state up-or-down calculation. For example, if the only active port on the VLAN is a monitoring port, you might configure autostate exclude on that port so that the VLAN goes down when all other ports go down. When enabled on a port, **autostate exclude** applies to all VLANs that are enabled on that port.

The VLAN interface is brought up when one Layer 2 port in the VLAN has had time to converge (transition from STP listening-learning state to forwarding state). This prevents features such as routing protocols from

using the VLAN interface as if it were fully operational and minimizes other problems, such as routing black holes.

## EtherChannel Port Groups

EtherChannel port groups treat multiple switch ports as one switch port. These port groups act as a single logical port for high-bandwidth connections between switches or between switches and servers. An EtherChannel balances the traffic load across the links in the channel. If a link within the EtherChannel fails, traffic previously carried over the failed link changes to the remaining links. You can group multiple trunk ports into one logical trunk port, group multiple access ports into one logical access port, group multiple tunnel ports into one logical tunnel port, or group multiple routed ports into one logical routed port. Most protocols operate over either single ports or aggregated switch ports and do not recognize the physical ports within the port group. Exceptions are the DTP, the Cisco Discovery Protocol (CDP), and the Port Aggregation Protocol (PAgP), which operate only on physical ports.

When you configure an EtherChannel, you create a port-channel logical interface and assign an interface to the EtherChannel. For Layer 3 interfaces, you manually create the logical interface by using the **interface port-channel** global configuration command. Then you manually assign an interface to the EtherChannel by using the **channel-group** interface configuration command. For Layer 2 interfaces, use the **channel-group** interface configuration command to dynamically create the port-channel logical interface. This command binds the physical and logical ports together.

## Power over Ethernet Ports

A PoE-capable switch port automatically supplies power to one of these connected devices if the switch senses that there is no power on the circuit:

- a Cisco pre-standard powered device (such as a Cisco IP Phone or a Cisco Aironet Access Point)
- an IEEE 802.3af-compliant powered device

A powered device can receive redundant power when it is connected to a PoE switch port and to an AC power source. The device does not receive redundant power when it is only connected to the PoE port.

## Using the Switch USB Ports

### USB Mini-Type B Console Port

The switch has the following console ports:

- USB mini-Type B console connection
- RJ-45 console port

Console output appears on devices connected to both ports, but console input is active on only one port at a time. By default, the USB connector takes precedence over the RJ-45 connector.



---

**Note** Windows PCs require a driver for the USB port. See the hardware installation guide for driver installation instructions.

---

Use the supplied USB Type A-to-USB mini-Type B cable to connect a PC or other device to the switch. The connected device must include a terminal emulation application. When the switch detects a valid USB connection to a powered-on device that supports host functionality (such as a PC), input from the RJ-45 console is immediately disabled, and input from the USB console is enabled. Removing the USB connection immediately reenables input from the RJ-45 console connection. An LED on the switch shows which console connection is in use.

## Console Port Change Logs

At software startup, a log shows whether the USB or the RJ-45 console is active. Each switch in a stack issues this log. Every switch always first displays the RJ-45 media type.

In the sample output, Switch 1 has a connected USB console cable. Because the bootloader did not change to the USB console, the first log from Switch 1 shows the RJ-45 console. A short time later, the console changes and the USB console log appears. Switch 2 and Switch 3 have connected RJ-45 console cables.

```
switch-stack-1
*Mar  1 00:01:00.171: %USB_CONSOLE-6-MEDIA_RJ45: Console media-type is RJ45.
*Mar  1 00:01:00.431: %USB_CONSOLE-6-MEDIA_USB: Console media-type is USB.
```

```
switch-stack-2
*Mar  1 00:01:09.835: %USB_CONSOLE-6-MEDIA_RJ45: Console media-type is RJ45.
```

```
switch-stack-3
*Mar  1 00:01:10.523: %USB_CONSOLE-6-MEDIA_RJ45: Console media-type is RJ45.
```

When the USB cable is removed or the PC de-activates the USB connection, the hardware automatically changes to the RJ-45 console interface:

```
switch-stack-1
Mar  1 00:20:48.635: %USB_CONSOLE-6-MEDIA_RJ45: Console media-type is RJ45.
```

You can configure the console type to always be RJ-45, and you can configure an inactivity timeout for the USB connector.

## Interface Connections

Devices within a single VLAN can communicate directly through any switch. Ports in different VLANs cannot exchange data without going through a routing device. With a standard Layer 2 switch, ports in different VLANs have to exchange information through a router. By using the switch with routing enabled, when you configure both VLAN 20 and VLAN 30 with an SVI to which an IP address is assigned, packets can be sent from Host A to Host B directly through the switch with no need for an external router.

Figure 2: Connecting VLANs with the Switch

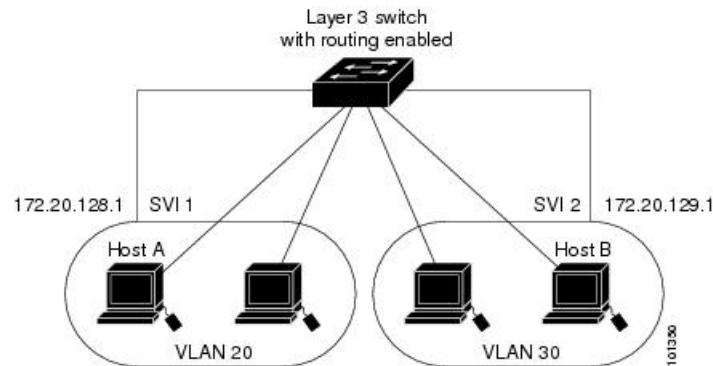

**Note** Switches running the LAN Base image support configuring only 16 static routes on SVIs.

## Default Ethernet Interface Configuration

To configure Layer 2 parameters, if the interface is in Layer 3 mode, you must enter the **switchport** interface configuration command without any parameters to put the interface into Layer 2 mode. This shuts down the interface and then re-enables it, which might generate messages on the device to which the interface is connected. When you put an interface that is in Layer 3 mode into Layer 2 mode, the previous configuration information related to the affected interface might be lost, and the interface is returned to its default configuration.

This table shows the Ethernet interface default configuration, including some features that apply only to Layer 2 interfaces.

Table 3: Default Layer 2 Ethernet Interface Configuration

Feature	Default Setting
Operating mode	Layer 2 or switching mode ( <b>switchport</b> command).
Allowed VLAN range	VLANs 1– 4094.
Default VLAN (for access ports)	VLAN 1 (Layer 2 interfaces only).
Native VLAN (for IEEE 802.1Q trunks)	VLAN 1 (Layer 2 interfaces only).
VLAN trunking	Switchport mode dynamic auto (supports DTP) (Layer 2 interfaces only).
Port enable state	All ports are enabled.
Port description	None defined.
Speed	Autonegotiate. (Not supported on the 10-Gigabit interfaces.)
Duplex mode	Autonegotiate. (Not supported on the 10-Gigabit interfaces.)

Feature	Default Setting
Flow control	Flow control is set to <b>receive: off</b> . It is always off for sent packets.
EtherChannel (PAgP)	Disabled on all Ethernet ports.
Port blocking (unknown multicast and unknown unicast traffic)	Disabled (not blocked) (Layer 2 interfaces only).
Broadcast, multicast, and unicast storm control	Disabled.
Protected port	Disabled (Layer 2 interfaces only).
Port security	Disabled (Layer 2 interfaces only).
Port Fast	Disabled.
Auto-MDIX	Enabled.  <b>Note</b> The switch might not support a pre-standard powered device—such as Cisco IP phones and access points that do not fully support IEEE 802.3af—if that powered device is connected to the switch through a crossover cable. This is regardless of whether auto-MDIX is enabled on the switch port.
Power over Ethernet (PoE)	Enabled (auto).

## Interface Speed and Duplex Mode

Ethernet interfaces on the switch operate at 10, 100, 1000, or 10,000 Mb/s and in either full- or half-duplex mode. In full-duplex mode, two stations can send and receive traffic at the same time. Normally, 10-Mb/s ports operate in half-duplex mode, which means that stations can either receive or send traffic.

Switch models include Gigabit Ethernet (10/100/1000-Mb/s) ports, 10-Gigabit Ethernet ports, and small form-factor pluggable (SFP) module slots supporting SFP modules.

## Speed and Duplex Configuration Guidelines

When configuring an interface speed and duplex mode, note these guidelines:

- The 10-Gigabit Ethernet ports do not support the speed and duplex features. These ports operate only at 10,000 Mb/s and in full-duplex mode.
- Do not disable Auto-Negotiation on PoE switches.
- Gigabit Ethernet (10/100/1000-Mb/s) ports support all speed options and all duplex options (auto, half, and full). However, Gigabit Ethernet ports operating at 1000 Mb/s do not support half-duplex mode.
- For SFP module ports, the speed and duplex CLI options change depending on the SFP module type:

- The 1000BASE-*x* (where *x* is -BX, -CWDM, -LX, -SX, and -ZX) SFP module ports support the **nonegotiate** keyword in the **speed** interface configuration command. Duplex options are not supported.
- The 1000BASE-T SFP module ports support the same speed and duplex options as the 10/100/1000-Mb/s ports.
- If both ends of the line support autonegotiation, we highly recommend the default setting of **auto** negotiation.
- If one interface supports autonegotiation and the other end does not, configure duplex and speed on both interfaces; do not use the **auto** setting on the supported side.
- When STP is enabled and a port is reconfigured, the switch can take up to 30 seconds to check for loops. The port LED is amber while STP reconfigures.
- As best practice, we suggest configuring the speed and duplex options on a link to auto or to fixed on both the ends. If one side of the link is configured to auto and the other side is configured to fixed, the link will not be up and this is expected.



---

**Caution** Changing the interface speed and duplex mode configuration might shut down and re-enable the interface during the reconfiguration.

---

## IEEE 802.3x Flow Control

Flow control enables connected Ethernet ports to control traffic rates during congestion by allowing congested nodes to pause link operation at the other end. If one port experiences congestion and cannot receive any more traffic, it notifies the other port by sending a pause frame to stop sending until the condition clears. Upon receipt of a pause frame, the sending device stops sending any data packets, which prevents any loss of data packets during the congestion period.



---

**Note** Flow control is not supported on Catalyst 3850 and Catalyst 3650 Series Switches (CSCu133405).

---



---

**Note** The switch ports can receive, but not send, pause frames.

---

You use the **flowcontrol** interface configuration command to set the interface's ability to **receive** pause frames to **on**, **off**, or **desired**. The default state is **off**.

When set to **desired**, an interface can operate with an attached device that is required to send flow-control packets or with an attached device that is not required to but can send flow-control packets.

These rules apply to flow control settings on the device:

- **receive on** (or **desired**): The port cannot send pause frames but can operate with an attached device that is required to or can send pause frames; the port can receive pause frames.

- **receive off:** Flow control does not operate in either direction. In case of congestion, no indication is given to the link partner, and no pause frames are sent or received by either device.

## Layer 3 Interfaces

The switch supports these types of Layer 3 interfaces:

- **SVIs:** You should configure SVIs for any VLANs for which you want to route traffic. SVIs are created when you enter a VLAN ID following the **interface vlan** global configuration command. To delete an SVI, use the **no interface vlan** global configuration command. You cannot delete interface VLAN 1.



---

**Note** When you create an SVI, it does not become active until it is associated with a physical port.

---

When configuring SVIs, you can also configure SVI autostate exclude on a port in the SVI to exclude that port from being included in determining SVI line-state status.

- **Routed ports:** Routed ports are physical ports configured to be in Layer 3 mode by using the **no switchport** interface configuration command.
- **Layer 3 EtherChannel ports:** EtherChannel interfaces made up of routed ports.

A Layer 3 switch can have an IP address assigned to each routed port and SVI.

There is no defined limit to the number of SVIs and routed ports that can be configured in a switch or in a switch stack. However, the interrelationship between the number of SVIs and routed ports and the number of other features being configured might have an impact on CPU usage because of hardware limitations. If the switch is using its maximum hardware resources, attempts to create a routed port or SVI have these results:

- If you try to create a new routed port, the switch generates a message that there are not enough resources to convert the interface to a routed port, and the interface remains as a switchport.
- If you try to create an extended-range VLAN, an error message is generated, and the extended-range VLAN is rejected.
- If the switch is notified by VLAN Trunking Protocol (VTP) of a new VLAN, it sends a message that there are not enough hardware resources available and shuts down the VLAN. The output of the **show vlan** user EXEC command shows the VLAN in a suspended state.
- If the switch attempts to boot up with a configuration that has more VLANs and routed ports than hardware can support, the VLANs are created, but the routed ports are shut down, and the switch sends a message that this was due to insufficient hardware resources.

All Layer 3 interfaces require an IP address to route traffic. This procedure shows how to configure an interface as a Layer 3 interface and how to assign an IP address to an interface.





**Note** If the physical port is in Layer 2 mode (the default), you must enter the **no switchport** interface configuration command to put the interface into Layer 3 mode. Entering a **no switchport** command disables and then re-enables the interface, which might generate messages on the device to which the interface is connected. Furthermore, when you put an interface that is in Layer 2 mode into Layer 3 mode, the previous configuration information related to the affected interface might be lost, and the interface is returned to its default configuration

# How to Configure Interface Characteristics

## Configuring Interfaces

These general instructions apply to all interface configuration processes.

### Procedure

	Command or Action	Purpose
<b>Step 1</b>	<b>enable</b> <b>Example:</b> <pre>Switch&gt; enable</pre>	Enables privileged EXEC mode. Enter your password if prompted.
<b>Step 2</b>	<b>configure terminal</b> <b>Example:</b> <pre>Switch# configure terminal</pre>	Enters the global configuration mode.
<b>Step 3</b>	<b>interface</b> <b>Example:</b> <pre>Switch(config)# interface gigabitethernet1/0/1 Switch(config-if)#</pre>	Identifies the interface type, the switch number (only on stacking-capable switches), and the number of the connector.  <b>Note</b> You do not need to add a space between the interface type and the interface number. For example, in the preceding line, you can specify either <b>gigabitethernet 1/0/1</b> , <b>gigabitethernet1/0/1</b> , <b>gi 1/0/1</b> , or <b>gi1/0/1</b> .
<b>Step 4</b>	Follow each <b>interface</b> command with the interface configuration commands that the interface requires.	Defines the protocols and applications that will run on the interface. The commands are collected and applied to the interface when you enter another interface command or enter <b>end</b> to return to privileged EXEC mode.

	Command or Action	Purpose
Step 5	<code>interface range</code> or <code>interface range macro</code>	(Optional) Configures a range of interfaces.  <b>Note</b> Interfaces configured in a range must be the same type and must be configured with the same feature options.
Step 6	<code>show interfaces</code>	Displays a list of all interfaces on or configured for the switch. A report is provided for each interface that the device supports or for the specified interface.

## Adding a Description for an Interface

### SUMMARY STEPS

1. `enable`
2. `configure terminal`
3. `interface interface-id`
4. `description string`
5. `end`
6. `show interfaces interface-id description`
7. `copy running-config startup-config`

### DETAILED STEPS

	Command or Action	Purpose
Step 1	<code>enable</code> <b>Example:</b>  Switch> <code>enable</code>	Enables privileged EXEC mode. Enter your password if prompted.
Step 2	<code>configure terminal</code> <b>Example:</b>  Switch# <code>configure terminal</code>	Enters global configuration mode.
Step 3	<code>interface interface-id</code> <b>Example:</b>  Switch(config)# <code>interface gigabitethernet1/0/2</code>	Specifies the interface for which you are adding a description, and enter interface configuration mode.
Step 4	<code>description string</code> <b>Example:</b>	Adds a description (up to 240 characters) for an interface.

	Command or Action	Purpose
	Switch(config-if)# <b>description</b> <i>Connects to Marketing</i>	
<b>Step 5</b>	<b>end</b> <b>Example:</b> Switch(config-if)# <b>end</b>	Returns to privileged EXEC mode.
<b>Step 6</b>	<b>show interfaces</b> <i>interface-id</i> <b>description</b>	Verifies your entry.
<b>Step 7</b>	<b>copy running-config startup-config</b> <b>Example:</b> Switch# <b>copy running-config startup-config</b>	(Optional) Saves your entries in the configuration file.

## Configuring a Range of Interfaces

To configure multiple interfaces with the same configuration parameters, use the **interface range** global configuration command. When you enter the interface-range configuration mode, all command parameters that you enter are attributed to all interfaces within that range until you exit this mode.

### SUMMARY STEPS

1. **enable**
2. **configure terminal**
3. **interface range** {*port-range* | **macro** *macro\_name*}
4. **end**
5. **show interfaces** [*interface-id*]
6. **copy running-config startup-config**

### DETAILED STEPS

	Command or Action	Purpose
<b>Step 1</b>	<b>enable</b> <b>Example:</b> Switch> <b>enable</b>	Enables privileged EXEC mode. Enter your password if prompted.
<b>Step 2</b>	<b>configure terminal</b> <b>Example:</b> Switch# <b>configure terminal</b>	Enters global configuration mode.

	Command or Action	Purpose
<b>Step 3</b>	<p><b>interface range</b> {<i>port-range</i>   <b>macro</b> <i>macro_name</i>}</p> <p><b>Example:</b></p> <pre>Switch(config)# <b>interface range macro</b></pre>	<p>Specifies the range of interfaces (VLANs or physical ports) to be configured, and enter interface-range configuration mode.</p> <ul style="list-style-type: none"> <li>You can use the <b>interface range</b> command to configure up to five port ranges or a previously defined macro.</li> <li>The <b>macro</b> variable is explained in the <a href="#">Configuring and Using Interface Range Macros, on page 44</a>.</li> <li>In a comma-separated <i>port-range</i>, you must enter the interface type for each entry and enter spaces before and after the comma.</li> <li>In a hyphen-separated <i>port-range</i>, you do not need to re-enter the interface type, but you must enter a space before the hyphen.</li> </ul> <p><b>Note</b> Use the normal configuration commands to apply the configuration parameters to all interfaces in the range. Each command is executed as it is entered.</p>
<b>Step 4</b>	<p><b>end</b></p> <p><b>Example:</b></p> <pre>Switch(config)# <b>end</b></pre>	Returns to privileged EXEC mode.
<b>Step 5</b>	<p><b>show interfaces</b> [<i>interface-id</i>]</p> <p><b>Example:</b></p> <pre>Switch# <b>show interfaces</b></pre>	Verifies the configuration of the interfaces in the range.
<b>Step 6</b>	<p><b>copy running-config startup-config</b></p> <p><b>Example:</b></p> <pre>Switch# <b>copy running-config startup-config</b></pre>	(Optional) Saves your entries in the configuration file.

## Configuring and Using Interface Range Macros

You can create an interface range macro to automatically select a range of interfaces for configuration. Before you can use the **macro** keyword in the **interface range macro** global configuration command string, you must use the **define interface-range** global configuration command to define the macro.

## SUMMARY STEPS

1. enable
2. configure terminal
3. define interface-range *macro\_name interface-range*
4. interface range macro *macro\_name*
5. end
6. show running-config | include define
7. copy running-config startup-config

## DETAILED STEPS

	Command or Action	Purpose
Step 1	<b>enable</b> <b>Example:</b> <pre>Switch&gt; enable</pre>	Enables privileged EXEC mode. Enter your password if prompted.
Step 2	<b>configure terminal</b> <b>Example:</b> <pre>Switch# configure terminal</pre>	Enters global configuration mode.
Step 3	<b>define interface-range <i>macro_name interface-range</i></b> <b>Example:</b> <pre>Switch(config)# define interface-range enet_list gigabitethernet1/0/1 - 2</pre>	Defines the interface-range macro, and save it in NVRAM. <ul style="list-style-type: none"> <li>• The <i>macro_name</i> is a 32-character maximum character string.</li> <li>• A macro can contain up to five comma-separated interface ranges.</li> <li>• Each <i>interface-range</i> must consist of the same port type.</li> </ul> <p><b>Note</b> Before you can use the <b>macro</b> keyword in the <b>interface range macro</b> global configuration command string, you must use the <b>define interface-range</b> global configuration command to define the macro.</p>
Step 4	<b>interface range macro <i>macro_name</i></b> <b>Example:</b> <pre>Switch(config)# interface range macro enet_list</pre>	Selects the interface range to be configured using the values saved in the interface-range macro called <i>macro_name</i> . You can now use the normal configuration commands to apply the configuration to all interfaces in the defined macro.
Step 5	<b>end</b> <b>Example:</b>	Returns to privileged EXEC mode.

	Command or Action	Purpose
	Switch(config)# <b>end</b>	
<b>Step 6</b>	<b>show running-config   include define</b> <b>Example:</b> Switch# <b>show running-config   include define</b>	Shows the defined interface range macro configuration.
<b>Step 7</b>	<b>copy running-config startup-config</b> <b>Example:</b> Switch# <b>copy running-config startup-config</b>	(Optional) Saves your entries in the configuration file.

## Configuring Ethernet Interfaces

### Setting the Interface Speed and Duplex Parameters

#### SUMMARY STEPS

1. **enable**
2. **configure terminal**
3. **interface** *interface-id*
4. **speed** {10 | 100 | 1000 | auto [10 | 100 | 1000] | **nonegotiate**}
5. **duplex** {**auto** | **full** | **half**}
6. **end**
7. **show interfaces** *interface-id*
8. **copy running-config startup-config**
9. **copy running-config startup-config**

#### DETAILED STEPS

	Command or Action	Purpose
<b>Step 1</b>	<b>enable</b> <b>Example:</b> Switch> <b>enable</b>	Enables privileged EXEC mode. Enter your password if prompted.
<b>Step 2</b>	<b>configure terminal</b> <b>Example:</b> Switch# <b>configure terminal</b>	Enters global configuration mode.

	Command or Action	Purpose
Step 3	<b>interface</b> <i>interface-id</i> <b>Example:</b> <pre>Switch(config)# interface gigabitethernet1/0/3</pre>	Specifies the physical interface to be configured, and enter interface configuration mode.
Step 4	<b>speed</b> {10   100   1000   auto [10   100   1000]   nonegotiate} <b>Example:</b> <pre>Switch(config-if)# speed 10</pre>	<p>This command is not available on a 10-Gigabit Ethernet interface.</p> <p>Enter the appropriate speed parameter for the interface:</p> <ul style="list-style-type: none"> <li>• Enter <b>10</b>, <b>100</b>, or <b>1000</b> to set a specific speed for the interface. The <b>1000</b> keyword is available only for 10/100/1000 Mb/s ports.</li> <li>• Enter <b>auto</b> to enable the interface to autonegotiate speed with the connected device. If you use the <b>10</b>, <b>100</b>, or the <b>1000</b> keywords with the <b>auto</b> keyword, the port autonegotiates only at the specified speeds.</li> <li>• The <b>nonegotiate</b> keyword is available only for SFP module ports. SFP module ports operate only at 1000 Mb/s but can be configured to not negotiate if connected to a device that does not support autonegotiation.</li> </ul>
Step 5	<b>duplex</b> {auto   full   half} <b>Example:</b> <pre>Switch(config-if)# duplex half</pre>	<p>This command is not available on a 10-Gigabit Ethernet interface.</p> <p>Enter the duplex parameter for the interface.</p> <p>Enable half-duplex mode (for interfaces operating only at 10 or 100 Mb/s). You cannot configure half-duplex mode for interfaces operating at 1000 Mb/s.</p> <p>You can configure the duplex setting when the speed is set to <b>auto</b>.</p>
Step 6	<b>end</b> <b>Example:</b> <pre>Switch(config-if)# end</pre>	Returns to privileged EXEC mode.
Step 7	<b>show interfaces</b> <i>interface-id</i> <b>Example:</b> <pre>Switch# show interfaces gigabitethernet1/0/3</pre>	Displays the interface speed and duplex mode configuration.
Step 8	<b>copy running-config startup-config</b> <b>Example:</b>	(Optional) Saves your entries in the configuration file.

	Command or Action	Purpose
	Switch# <code>copy running-config startup-config</code>	
<b>Step 9</b>	<b>copy running-config startup-config</b> <b>Example:</b> Switch# <code>copy running-config startup-config</code>	(Optional) Saves your entries in the configuration file.

## Configuring IEEE 802.3x Flow Control

### SUMMARY STEPS

1. `configure terminal`
2. `interface interface-id`
3. `flowcontrol {receive} {on | off | desired}`
4. `end`
5. `show interfaces interface-id`
6. `copy running-config startup-config`

### DETAILED STEPS

	Command or Action	Purpose
<b>Step 1</b>	<b>configure terminal</b> <b>Example:</b> Switch# <code>configure terminal</code>	Enters global configuration mode
<b>Step 2</b>	<b>interface interface-id</b> <b>Example:</b> Switch(config)# <code>interface gigabitethernet1/0/1</code>	Specifies the physical interface to be configured, and enter interface configuration mode.
<b>Step 3</b>	<b>flowcontrol {receive} {on   off   desired}</b> <b>Example:</b> Switch(config-if)# <code>flowcontrol receive on</code>	Configures the flow control mode for the port.
<b>Step 4</b>	<b>end</b> <b>Example:</b> Switch(config-if)# <code>end</code>	Returns to privileged EXEC mode.



	Command or Action	Purpose
Step 5	<b>show interfaces</b> <i>interface-id</i> <b>Example:</b> <pre>Switch# show interfaces gigabitethernet1/0/1</pre>	Verifies the interface flow control settings.
Step 6	<b>copy running-config startup-config</b> <b>Example:</b> <pre>Switch# copy running-config startup-config</pre>	(Optional) Saves your entries in the configuration file.

## Configuring Layer 3 Interfaces

### SUMMARY STEPS

1. enable
2. configure terminal
3. interface {gigabitethernet *interface-id*} | {vlan *vlan-id*} | {port-channel *port-channel-number*}
4. no switchport
5. ip address *ip\_address subnet\_mask*
6. no shutdown
7. end
8. show interfaces [*interface-id*]
9. copy running-config startup-config

### DETAILED STEPS

	Command or Action	Purpose
Step 1	<b>enable</b> <b>Example:</b> <pre>Switch&gt; enable</pre>	Enables privileged EXEC mode. Enter your password if prompted.
Step 2	<b>configure terminal</b> <b>Example:</b> <pre>Switch# configure terminal</pre>	Enters global configuration mode.
Step 3	<b>interface</b> {gigabitethernet <i>interface-id</i> }   {vlan <i>vlan-id</i> }   {port-channel <i>port-channel-number</i> } <b>Example:</b>	Specifies the interface to be configured as a Layer 3 interface, and enter interface configuration mode.

	Command or Action	Purpose
	Switch(config) # <code>interface gigabitethernet1/0/2</code>	
<b>Step 4</b>	<b>no switchport</b> <b>Example:</b> Switch(config-if) # <code>no switchport</code>	For physical ports only, enters Layer 3 mode.
<b>Step 5</b>	<b>ip address <i>ip_address subnet_mask</i></b> <b>Example:</b> Switch(config-if) # <code>ip address 192.20.135.21 255.255.255.0</code>	Configures the IP address and IP subnet.
<b>Step 6</b>	<b>no shutdown</b> <b>Example:</b> Switch(config-if) # <code>no shutdown</code>	Enables the interface.
<b>Step 7</b>	<b>end</b> <b>Example:</b> Switch(config-if) # <code>end</code>	Returns to privileged EXEC mode.
<b>Step 8</b>	<b>show interfaces [<i>interface-id</i>]</b>	Verifies the configuration.
<b>Step 9</b>	<b>copy running-config startup-config</b> <b>Example:</b> Switch# <code>copy running-config startup-config</code>	(Optional) Saves your entries in the configuration file.

## Configuring SVI Autostate Exclude

### SUMMARY STEPS

1. `enable`
2. `configure terminal`
3. `interface interface-id`
4. `switchport autostate exclude`
5. `end`
6. `show running config interface interface-id`
7. `copy running-config startup-config`

## DETAILED STEPS

	Command or Action	Purpose
<b>Step 1</b>	<b>enable</b> <b>Example:</b>  Switch> <b>enable</b>	Enables privileged EXEC mode. Enter your password if prompted.
<b>Step 2</b>	<b>configure terminal</b> <b>Example:</b>  Switch# <b>configure terminal</b>	Enters global configuration mode.
<b>Step 3</b>	<b>interface <i>interface-id</i></b> <b>Example:</b>  Switch(config)# <b>interface gigabitethernet1/0/2</b>	Specifies a Layer 2 interface (physical port or port channel), and enter interface configuration mode.
<b>Step 4</b>	<b>switchport autostate exclude</b> <b>Example:</b>  Switch(config-if)# <b>switchport autostate exclude</b>	Excludes the access or trunk port when defining the status of an SVI line state (up or down)
<b>Step 5</b>	<b>end</b> <b>Example:</b>  Switch(config-if)# <b>end</b>	Returns to privileged EXEC mode.
<b>Step 6</b>	<b>show running config interface <i>interface-id</i></b>	(Optional) Shows the running configuration. Verifies the configuration.
<b>Step 7</b>	<b>copy running-config startup-config</b> <b>Example:</b>  Switch# <b>copy running-config startup-config</b>	(Optional) Saves your entries in the configuration file.

## Shutting Down and Restarting the Interface

Shutting down an interface disables all functions on the specified interface and marks the interface as unavailable on all monitoring command displays. This information is communicated to other network servers through all dynamic routing protocols. The interface is not mentioned in any routing updates.

## SUMMARY STEPS

1. **enable**
2. **configure terminal**
3. **interface {vlan *vlan-id*} | { gigabitethernet*interface-id*} | {port-channel *port-channel-number*}**
4. **shutdown**
5. **no shutdown**
6. **end**
7. **show running-config**

## DETAILED STEPS

	Command or Action	Purpose
<b>Step 1</b>	<b>enable</b> <b>Example:</b>  Switch> <b>enable</b>	Enables privileged EXEC mode. Enter your password if prompted.
<b>Step 2</b>	<b>configure terminal</b> <b>Example:</b>  Switch# <b>configure terminal</b>	Enters global configuration mode.
<b>Step 3</b>	<b>interface {vlan <i>vlan-id</i>}   { gigabitethernet<i>interface-id</i>}   {port-channel <i>port-channel-number</i>}</b> <b>Example:</b>  Switch(config)# <b>interface gigabitethernet1/0/2</b>	Selects the interface to be configured.
<b>Step 4</b>	<b>shutdown</b> <b>Example:</b>  Switch(config-if)# <b>shutdown</b>	Shuts down an interface.
<b>Step 5</b>	<b>no shutdown</b> <b>Example:</b>  Switch(config-if)# <b>no shutdown</b>	Restarts an interface.
<b>Step 6</b>	<b>end</b> <b>Example:</b>  Switch(config-if)# <b>end</b>	Returns to privileged EXEC mode.

	Command or Action	Purpose
<b>Step 7</b>	<b>show running-config</b> <b>Example:</b> Switch# <code>show running-config</code>	Verifies your entries.

## Configuring the Console Media Type

Follow these steps to set the console media type to RJ-45. If you configure the console as RJ-45, USB console operation is disabled, and input comes only through the RJ-45 connector.

This configuration applies to all switches in a stack.

### SUMMARY STEPS

1. `enable`
2. `configure terminal`
3. `line console 0`
4. `media-type rj45`
5. `end`
6. `copy running-config startup-config`

### DETAILED STEPS

	Command or Action	Purpose
<b>Step 1</b>	<b>enable</b> <b>Example:</b> Switch> <code>enable</code>	Enables privileged EXEC mode. Enter your password if prompted.
<b>Step 2</b>	<b>configure terminal</b> <b>Example:</b> Switch# <code>configure terminal</code>	Enters the global configuration mode.
<b>Step 3</b>	<b>line console 0</b> <b>Example:</b> Switch(config)# <code>line console 0</code>	Configures the console and enters line configuration mode.

	Command or Action	Purpose
<b>Step 4</b>	<b>media-type rj45</b> <b>Example:</b> Switch(config-line)# <b>media-type rj45</b>	Configures the console media type to be only RJ-45 port. If you do not enter this command and both types are connected, the USB port is used by default.
<b>Step 5</b>	<b>end</b> <b>Example:</b> Switch(config)# <b>end</b>	Returns to privileged EXEC mode.
<b>Step 6</b>	<b>copy running-config startup-config</b> <b>Example:</b> Switch# <b>copy running-config startup-config</b>	(Optional) Saves your entries in the configuration file.

## Configuring the USB Inactivity Timeout

The configurable inactivity timeout reactivates the RJ-45 console port if the USB console port is activated but no input activity occurs on it for a specified time period. When the USB console port is deactivated due to a timeout, you can restore its operation by disconnecting and reconnecting the USB cable.



**Note** The configured inactivity timeout applies to all switches in a stack. However, a timeout on one switch does not cause a timeout on other switches in the stack.

### SUMMARY STEPS

1. **enable**
2. **configure terminal**
3. **line console 0**
4. **usb-inactivity-timeout** *timeout-minutes*
5. **copy running-config startup-config**

### DETAILED STEPS

	Command or Action	Purpose
<b>Step 1</b>	<b>enable</b> <b>Example:</b> Switch> <b>enable</b>	Enables privileged EXEC mode. Enter your password if prompted.

	Command or Action	Purpose
Step 2	<b>configure terminal</b> <b>Example:</b> <pre>Switch# configure terminal</pre>	Enters the global configuration mode.
Step 3	<b>line console 0</b> <b>Example:</b> <pre>Switch(config)# line console 0</pre>	Configures the console and enters line configuration mode.
Step 4	<b>usb-inactivity-timeout</b> <i>timeout-minutes</i> <b>Example:</b> <pre>Switch(config-line)# usb-inactivity-timeout 30</pre>	Specify an inactivity timeout for the console port. The range is 1 to 240 minutes. The default is to have no timeout configured.
Step 5	<b>copy running-config startup-config</b> <b>Example:</b> <pre>Switch# copy running-config startup-config</pre>	(Optional) Saves your entries in the configuration file.

## Monitoring Interface Characteristics

### Monitoring Interface Status

Commands entered at the privileged EXEC prompt display information about the interface, including the versions of the software and the hardware, the configuration, and statistics about the interfaces.

**Table 4: Show Commands for Interfaces**

Command	Purpose
<b>show interfaces</b> <i>interface-id</i> <b>status</b> [err-disabled]	Displays interface status or a list of interfaces in the error-disabled state.
<b>show interfaces</b> [ <i>interface-id</i> ] <b>switchport</b>	Displays administrative and operational status of switching (nonrouting) ports. You can use this command to find out if a port is in routing or in switching mode.
<b>show interfaces</b> [ <i>interface-id</i> ] <b>description</b>	Displays the description configured on an interface or all interfaces and the interface status.
<b>show ip interface</b> [ <i>interface-id</i> ]	Displays the usability status of all interfaces configured for IP routing or the specified interface.

Command	Purpose
<b>show interface</b> [ <i>interface-id</i> ] <b>stats</b>	Displays the input and output packets by the switching path for the interface.
<b>show interfaces</b> <i>interface-id</i>	(Optional) Displays speed and duplex on the interface.
<b>show interfaces transceiver dom-supported-list</b>	(Optional) Displays Digital Optical Monitoring (DOM) status on the connect SFP modules.
<b>show interfaces transceiver properties</b>	(Optional) Displays temperature, voltage, or amount of current on the interface.
<b>show interfaces</b> [ <i>interface-id</i> ] [{ <b>transceiver properties</b>   <b>detail</b> }] <i>module number</i>	Displays physical and operational status about an SFP module.
<b>show running-config interface</b> [ <i>interface-id</i> ]	Displays the running configuration in RAM for the interface.
<b>show version</b>	Displays the hardware configuration, software version, the names and sources of configuration files, and the boot images.
<b>show controllers ethernet-controller</b> <i>interface-id phy</i>	Displays the operational state of the auto-MDIX feature on the interface.

## Clearing and Resetting Interfaces and Counters

Table 5: Clear Commands for Interfaces

Command	Purpose
<b>clear counters</b> [ <i>interface-id</i> ]	Clears interface counters.
<b>clear interface</b> <i>interface-id</i>	Resets the hardware logic on an interface.
<b>clear line</b> [ <i>number</i>   <b>console 0</b>   <b>vty number</b> ]	Resets the hardware logic on an asynchronous serial line.



**Note** The **clear counters** privileged EXEC command does not clear counters retrieved by using Simple Network Management Protocol (SNMP), but only those seen with the **show interface** privileged EXEC command.

## Configuration Examples for Interface Characteristics

### Adding a Description to an Interface: Example

```
Switch# configure terminal
Enter configuration commands, one per line. End with CNTRL/Z.
```



```
Switch(config)# interface gigabitethernet1/0/2
Switch(config-if)# description Connects to Marketing
Switch(config-if)# end
Switch# show interfaces gigabitethernet1/0/2 description
Interface Status      Protocol Description
Gi1/0/2    admin down    down      Connects to Marketing
```

## Configuring a Range of Interfaces: Examples

This example shows how to use the **interface range** global configuration command to set the speed to 100 Mb/s on ports 1 to 4 on switch 1:

```
Switch# configure terminal
Switch(config)# interface range gigabitethernet1/0/1 - 4
Switch(config-if-range)# speed 100
```

This example shows how to use a comma to add different interface type strings to the range to enable Gigabit Ethernet ports 1 to 3 and 10-Gigabit Ethernet ports 1 and 2 to receive flow-control pause frames:

```
Switch# configure terminal
Switch(config)# interface range gigabitethernet1/0/1 - 3 , tengigabitethernet1/0/1 - 2
Switch(config-if-range)# flowcontrol receive on
```

If you enter multiple configuration commands while you are in interface-range mode, each command is executed as it is entered. The commands are not batched and executed after you exit interface-range mode. If you exit interface-range configuration mode while the commands are being executed, some commands might not be executed on all interfaces in the range. Wait until the command prompt reappears before exiting interface-range configuration mode.

## Configuring and Using Interface Range Macros: Examples

This example shows how to define an interface-range named *enet\_list* to include ports 1 and 2 on switch 1 and to verify the macro configuration:

```
Switch# configure terminal
Switch(config)# define interface-range enet_list gigabitethernet1/0/1 - 2
Switch(config)# end
Switch# show running-config | include define
define interface-range enet_list GigabitEthernet1/0/1 - 2
```

This example shows how to create a multiple-interface macro named *macro1*:

```
Switch# configure terminal
Switch(config)# define interface-range macro1 gigabitethernet1/0/1 - 2, gigabitethernet1/0/5
- 7, tengigabitethernet1/0/1 -2
Switch(config)# end
```

This example shows how to enter interface-range configuration mode for the interface-range macro *enet\_list*:

```
Switch# configure terminal
Switch(config)# interface range macro enet_list
```

```
Switch(config-if-range)#
```

This example shows how to delete the interface-range macro *enet\_list* and to verify that it was deleted.

```
Switch# configure terminal
Switch(config)# no define interface-range enet_list
Switch(config)# end
Switch# show run | include define
Switch#
```

## Setting Interface Speed and Duplex Mode: Example

This example shows how to set the interface speed to 100 Mb/s and the duplex mode to half on a 10/100/1000 Mb/s port:

```
Switch# configure terminal
Switch(config)# interface gigabitethernet1/0/3
Switch(config-if)# speed 10
Switch(config-if)# duplex half
```

This example shows how to set the interface speed to 100 Mb/s on a 10/100/1000 Mb/s port:

```
Switch# configure terminal
Switch(config)# interface gigabitethernet1/0/2
Switch(config-if)# speed 100
```

## Configuring Layer 3 Interfaces: Example

```
Switch# configure terminal
Enter configuration commands, one per line. End with CNTL/Z.
Switch(config)# interface gigabitethernet1/0/2
Switch(config-if)# no switchport
Switch(config-if)# ip address 192.20.135.21 255.255.255.0
Switch(config-if)# no shutdown
```

## Configuring the Console Media Type: Example

This example disables the USB console media type and enables the RJ-45 console media type.

```
Switch# configure terminal
Switch(config)# line console 0
Switch(config-line)# media-type rj45
```

This configuration terminates any active USB console media type in the stack. A log shows that this termination has occurred. This example shows that the console on switch 1 reverted to RJ-45.

```
*Mar 1 00:25:36.860: %USB_CONSOLE-6-CONFIG_DISABLE: Console media-type USB disabled by
system configuration, media-type reverted to RJ45.
```

At this point no switches in the stack allow a USB console to have input. A log entry shows when a console cable is attached. If a USB console cable is connected to switch 2, it is prevented from providing input.

```
*Mar 1 00:34:27.498: %USB_CONSOLE-6-CONFIG_DISALLOW: Console media-type USB is disallowed
by system configuration, media-type remains RJ45. (switch-stk-2)
```

This example reverses the previous configuration and immediately activates any USB console that is connected.

```
Switch# configure terminal
Switch(config)# line console 0
Switch(config-line)# no media-type rj45
```

## Configuring the USB Inactivity Timeout: Example

This example configures the inactivity timeout to 30 minutes:

```
Switch# configure terminal
Switch(config)# line console 0
Switch(config-line)# usb-inactivity-timeout 30
```

To disable the configuration, use these commands:

```
Switch# configure terminal
Switch(config)# line console 0
Switch(config-line)# no usb-inactivity-timeout
```

If there is no (input) activity on a USB console port for the configured number of minutes, the inactivity timeout setting applies to the RJ-45 port, and a log shows this occurrence:

```
*Mar 1 00:47:25.625: %USB_CONSOLE-6-INACTIVITY_DISABLE: Console media-type USB disabled
due to inactivity, media-type reverted to RJ45.
```

At this point, the only way to reactivate the USB console port is to disconnect and reconnect the cable.

When the USB cable on the switch has been disconnected and reconnected, a log similar to this appears:

```
*Mar 1 00:48:28.640: %USB_CONSOLE-6-MEDIA_USB: Console media-type is USB.
```

## Additional References for the Interface Characteristics Feature

### Error Message Decoder

Description	Link
To help you research and resolve system error messages in this release, use the Error Message Decoder tool.	<a href="https://www.cisco.com/cgi-bin/Support/Errordecoder/index.cgi">https://www.cisco.com/cgi-bin/Support/Errordecoder/index.cgi</a>

**Standards and RFCs**

Standard/RFC	Title
None	--

**MIBs**

MIB	MIBs Link
All supported MIBs for this release.	To locate and download MIBs for selected platforms, Cisco IOS releases, and feature sets, use Cisco MIB Locator found at the following URL: <a href="http://www.cisco.com/go/mibs">http://www.cisco.com/go/mibs</a>

**Technical Assistance**

Description	Link
<p>The Cisco Support website provides extensive online resources, including documentation and tools for troubleshooting and resolving technical issues with Cisco products and technologies.</p> <p>To receive security and technical information about your products, you can subscribe to various services, such as the Product Alert Tool (accessed from Field Notices), the Cisco Technical Services Newsletter, and Really Simple Syndication (RSS) Feeds.</p> <p>Access to most tools on the Cisco Support website requires a Cisco.com user ID and password.</p>	<a href="http://www.cisco.com/support">http://www.cisco.com/support</a>

## Feature History and Information for Configuring Interface Characteristics

Release	Modification
Cisco IOS XE 3.2SE Cisco IOS XE 3.3SE	This feature was introduced.



## CHAPTER 3

# Configuring Auto-MDIX

---

- [Prerequisites for Auto-MDIX, on page 61](#)
- [Restrictions for Auto-MDIX, on page 61](#)
- [Information about Configuring Auto-MDIX, on page 62](#)
- [How to Configure Auto-MDIX, on page 62](#)
- [Example for Configuring Auto-MDIX, on page 63](#)
- [Additional References, on page 64](#)
- [Feature History and Information for Auto-MDIX, on page 64](#)

## Prerequisites for Auto-MDIX

To configure Layer 2 parameters, if the interface is in Layer 3 mode, you must enter the **switchport** interface configuration command without any parameters to put the interface into Layer 2 mode. This shuts down the interface and then re-enables it, which might generate messages on the device to which the interface is connected. When you put an interface that is in Layer 3 mode into Layer 2 mode, the previous configuration information related to the affected interface might be lost, and the interface is returned to its default configuration.

Automatic medium-dependent interface crossover (auto-MDIX) is enabled by default.

Auto-MDIX is supported on all 10/100/1000-Mb/s and on 10/100/1000BASE-TX small form-factor pluggable (SFP)-module interfaces. It is not supported on 1000BASE-SX or -LX SFP module interfaces.

## Restrictions for Auto-MDIX

The switch might not support a pre-standard powered device—such as Cisco IP phones and access points that do not fully support IEEE 802.3af—if that powered device is connected to the switch through a crossover cable. This is regardless of whether auto-MDIX is enabled on the switch port.

# Information about Configuring Auto-MDIX

## Auto-MDIX on an Interface

When automatic medium-dependent interface crossover (auto-MDIX) is enabled on an interface, the interface automatically detects the required cable connection type (straight through or crossover) and configures the connection appropriately. When connecting switches without the auto-MDIX feature, you must use straight-through cables to connect to devices such as servers, workstations, or routers and crossover cables to connect to other switches or repeaters. With auto-MDIX enabled, you can use either type of cable to connect to other devices, and the interface automatically corrects for any incorrect cabling. For more information about cabling requirements, see the hardware installation guide.

This table shows the link states that result from auto-MDIX settings and correct and incorrect cabling.

**Table 6: Link Conditions and Auto-MDIX Settings**

Local Side Auto-MDIX	Remote Side Auto-MDIX	With Correct Cabling	With Incorrect Cabling
On	On	Link up	Link up
On	Off	Link up	Link up
Off	On	Link up	Link up
Off	Off	Link up	Link down

## How to Configure Auto-MDIX

### Configuring Auto-MDIX on an Interface

#### SUMMARY STEPS

1. `enable`
2. `configure terminal`
3. `interface interface-id`
4. `speed auto`
5. `duplex auto`
6. `end`
7. `copy running-config startup-config`

#### DETAILED STEPS

	Command or Action	Purpose
Step 1	<code>enable</code> Example:	Enables privileged EXEC mode. Enter your password if prompted.

	Command or Action	Purpose
	Switch> <b>enable</b>	
<b>Step 2</b>	<b>configure terminal</b> <b>Example:</b> Switch# <b>configure terminal</b>	Enters global configuration mode
<b>Step 3</b>	<b>interface <i>interface-id</i></b> <b>Example:</b> Switch(config)# <b>interface gigabitethernet1/0/1</b>	Specifies the physical interface to be configured, and enter interface configuration mode.
<b>Step 4</b>	<b>speed auto</b> <b>Example:</b> Switch(config-if)# <b>speed auto</b>	Configures the interface to autonegotiate speed with the connected device.
<b>Step 5</b>	<b>duplex auto</b> <b>Example:</b> Switch(config-if)# <b>duplex auto</b>	Configures the interface to autonegotiate duplex mode with the connected device.
<b>Step 6</b>	<b>end</b> <b>Example:</b> Switch(config-if)# <b>end</b>	Returns to privileged EXEC mode.
<b>Step 7</b>	<b>copy running-config startup-config</b> <b>Example:</b> Switch# <b>copy running-config startup-config</b>	(Optional) Saves your entries in the configuration file.

## Example for Configuring Auto-MDIX

This example shows how to enable auto-MDIX on a port:

```
Switch# configure terminal
Switch(config)# interface gigabitethernet1/0/1
```

```
Switch(config-if) # speed auto
Switch(config-if) # duplex auto
Switch(config-if) # mdix auto
Switch(config-if) # end
```

## Additional References

### Error Message Decoder

Description	Link
To help you research and resolve system error messages in this release, use the Error Message Decoder tool.	<a href="https://www.cisco.com/cgi-bin/Support/Errordecoder/index.cgi">https://www.cisco.com/cgi-bin/Support/Errordecoder/index.cgi</a>

### MIBs

MIB	MIBs Link
All supported MIBs for this release.	To locate and download MIBs for selected platforms, Cisco IOS releases, and feature sets, use Cisco MIB Locator found at the following URL: <a href="http://www.cisco.com/go/mibs">http://www.cisco.com/go/mibs</a>

### Technical Assistance

Description	Link
<p>The Cisco Support website provides extensive online resources, including documentation and tools for troubleshooting and resolving technical issues with Cisco products and technologies.</p> <p>To receive security and technical information about your products, you can subscribe to various services, such as the Product Alert Tool (accessed from Field Notices), the Cisco Technical Services Newsletter, and Really Simple Syndication (RSS) Feeds.</p> <p>Access to most tools on the Cisco Support website requires a Cisco.com user ID and password.</p>	<a href="http://www.cisco.com/support">http://www.cisco.com/support</a>

## Feature History and Information for Auto-MDIX

Release	Modification
Cisco IOS XE 3.2SE Cisco IOS XE 3.2SE Cisco IOS XE 3.3SE	This feature was introduced.





## CHAPTER 4

# Configuring Ethernet Management Port

- [Finding Feature Information, on page 65](#)
- [Prerequisites for Ethernet Management Ports, on page 65](#)
- [Information about the Ethernet Management Port, on page 65](#)
- [How to Configure the Ethernet Management Port, on page 68](#)
- [Additional References, on page 69](#)
- [Feature Information for Ethernet Management Ports, on page 70](#)

## Finding Feature Information

Your software release may not support all the features documented in this module. For the latest caveats and feature information, see Bug Search Tool and the release notes for your platform and software release. To find information about the features documented in this module, and to see a list of the releases in which each feature is supported, see the feature information table at the end of this module.

Use Cisco Feature Navigator to find information about platform support and Cisco software image support. To access Cisco Feature Navigator, go to <http://www.cisco.com/go/cfn>. An account on Cisco.com is not required.

## Prerequisites for Ethernet Management Ports

When connecting a PC to the Ethernet management port, you must first assign an IP address.

## Information about the Ethernet Management Port

The Ethernet management port, also referred to as the *Gi0/0* or *GigabitEthernet0/0* port, is a VRF (VPN routing/forwarding) interface to which you can connect a PC. You can use the Ethernet management port instead of the switch console port for network management. When managing a switch stack, connect the PC to the Ethernet management port on a stack member.

## Ethernet Management Port Direct Connection to a Switch

**Figure 3: Connecting a Switch to a PC**

This figure displays how to connect the Ethernet management port to the PC for a switch or a standalone

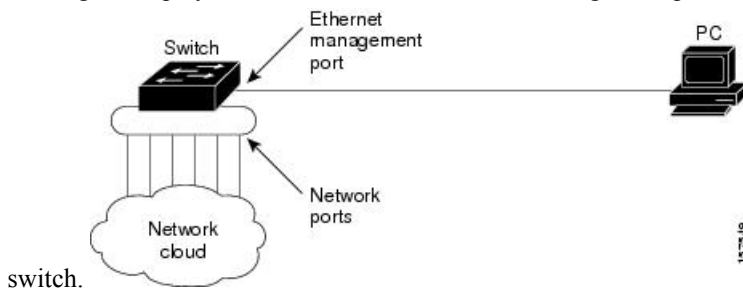

## Ethernet Management Port Connection to Stack Switches using a Hub

In a stack with only stack switches, all the Ethernet management ports on the stack members are connected to a hub to which the PC is connected. The active link is from the Ethernet management port on the active switch through the hub, to the PC. If the active switch fails and a new active switch is elected, the active link is now from the Ethernet management port on the new active switch to the PC.

**Figure 4: Connecting a Switch Stack to a PC**

This figure displays how a PC uses a hub to connect to a switch stack.

## Ethernet Management Port and Routing

By default, the Ethernet management port is enabled. The switch cannot route packets from the Ethernet management port to a network port, and the reverse. Even though the Ethernet management port does not support routing, you may need to enable routing protocols on the port.

**Figure 5: Network Example with Routing Protocols Enabled**

Enable routing protocols on the Ethernet management port when the PC is multiple hops away from the switch and the packets must pass through multiple Layer 3 devices to reach the PC.

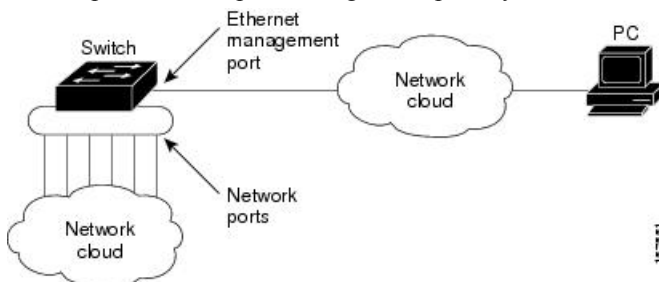

In the above figure, if the Ethernet management port and the network ports are associated with the same routing process, the routes are propagated as follows:

- The routes from the Ethernet management port are propagated through the network ports to the network.
- The routes from the network ports are propagated through the Ethernet management port to the network.

Because routing is not supported between the Ethernet management port and the network ports, traffic between these ports cannot be sent or received. If this happens, data packet loops occur between the ports, which disrupt the switch and network operation. To prevent the loops, configure route filters to avoid routes between the Ethernet management port and the network ports.

## Supported Features on the Ethernet Management Port

The Ethernet management port supports these features:

- Express Setup (only in switch stacks)
- Network Assistant
- Telnet with passwords
- TFTP
- Secure Shell (SSH)
- DHCP-based autoconfiguration
- SMNP (only the ENTITY-MIB and the IF-MIB)
- IP ping
- Interface features
  - Speed—10 Mb/s, 100 Mb/s, and autonegotiation
  - Duplex mode—Full, half, and autonegotiation
  - Loopback detection
- Cisco Discovery Protocol (CDP)
- DHCP relay agent
- IPv4 and IPv6 access control lists (ACLs)
- Routing protocols



---

**Caution**

Before enabling a feature on the Ethernet management port, make sure that the feature is supported. If you try to configure an unsupported feature on the Ethernet Management port, the feature might not work properly, and the switch might fail.

---

# How to Configure the Ethernet Management Port

## Disabling and Enabling the Ethernet Management Port

### SUMMARY STEPS

1. **configure terminal**
2. **interface gigabitethernet0/0**
3. **shutdown**
4. **no shutdown**
5. **exit**
6. **show interfaces gigabitethernet0/0**

### DETAILED STEPS

	Command or Action	Purpose
<b>Step 1</b>	<b>configure terminal</b> <b>Example:</b> Switch# <b>configure terminal</b>	Enters global configuration mode.
<b>Step 2</b>	<b>interface gigabitethernet0/0</b> <b>Example:</b> Switch(config)# <b>interface gigabitethernet0/0</b>	Specifies the Ethernet management port in the CLI.
<b>Step 3</b>	<b>shutdown</b> <b>Example:</b> Switch(config-if)# <b>shutdown</b>	Disables the Ethernet management port.
<b>Step 4</b>	<b>no shutdown</b> <b>Example:</b> Switch(config-if)# <b>no shutdown</b>	Enables the Ethernet management port.
<b>Step 5</b>	<b>exit</b> <b>Example:</b> Switch(config-if)# <b>exit</b>	Exits interface configuration mode.
<b>Step 6</b>	<b>show interfaces gigabitethernet0/0</b> <b>Example:</b> Switch# <b>show interfaces gigabitethernet0/0</b>	Displays the link status.  To find out the link status to the PC, you can monitor the LED for the Ethernet management port. The LED is green (on) when the link is active, and the LED is off when the link is down. The LED is amber when there is a POST failure.

**What to do next**

Proceed to manage or configure your switch using the Ethernet management port. Refer to the *Network Management Configuration Guide (Catalyst 3650 Switches)*.

## Additional References

**Related Documents**

Related Topic	Document Title
<b>Bootloader configuration</b>	<i>System Management Configuration Guide (Cisco WLC 5700 Series) System Management Configuration Guide (Catalyst 3650 Switches)</i>
<b>Bootloader commands</b>	<i>System Management Command Reference (Cisco WLC 5700 Series) System Management Command Reference (Catalyst 3650 Switches)</i>

**Error Message Decoder**

Description	Link
To help you research and resolve system error messages in this release, use the Error Message Decoder tool.	<a href="https://www.cisco.com/cgi-bin/Support/Errordecoder/index.cgi">https://www.cisco.com/cgi-bin/Support/Errordecoder/index.cgi</a>

**MIBs**

MIB	MIBs Link
All supported MIBs for this release.	To locate and download MIBs for selected platforms, Cisco IOS releases, and feature sets, use Cisco MIB Locator found at the following URL: <a href="http://www.cisco.com/go/mibs">http://www.cisco.com/go/mibs</a>

**Technical Assistance**

Description	Link
<p>The Cisco Support website provides extensive online resources, including documentation and tools for troubleshooting and resolving technical issues with Cisco products and technologies.</p> <p>To receive security and technical information about your products, you can subscribe to various services, such as the Product Alert Tool (accessed from Field Notices), the Cisco Technical Services Newsletter, and Really Simple Syndication (RSS) Feeds.</p> <p>Access to most tools on the Cisco Support website requires a Cisco.com user ID and password.</p>	<a href="http://www.cisco.com/support">http://www.cisco.com/support</a>

## Feature Information for Ethernet Management Ports

Release	Modification
Cisco IOS XE 3.2SE Cisco IOS XE 3.2SE Cisco IOS XE 3.3SE	This feature was introduced.



## CHAPTER 5

# Configuring LLDP, LLDP-MED, and Wired Location Service

---

- [Finding Feature Information, on page 71](#)
- [LLDP, LLDP-MED, and Wired Location Service Overview, on page 71](#)
- [How to Configure LLDP, LLDP-MED, and Wired Location Service, on page 76](#)
- [Configuration Examples for LLDP, LLDP-MED, and Wired Location Service, on page 87](#)
- [Monitoring and Maintaining LLDP, LLDP-MED, and Wired Location Service, on page 87](#)
- [Additional References for LLDP, LLDP-MED, and Wired Location Service, on page 88](#)
- [Feature Information for LLDP, LLDP-MED, and Wired Location Service, on page 89](#)

## Finding Feature Information

Your software release may not support all the features documented in this module. For the latest caveats and feature information, see Bug Search Tool and the release notes for your platform and software release. To find information about the features documented in this module, and to see a list of the releases in which each feature is supported, see the feature information table at the end of this module.

Use Cisco Feature Navigator to find information about platform support and Cisco software image support. To access Cisco Feature Navigator, go to <http://www.cisco.com/go/cfn>. An account on Cisco.com is not required.

## LLDP, LLDP-MED, and Wired Location Service Overview

### LLDP

The Cisco Discovery Protocol (CDP) is a device discovery protocol that runs over Layer 2 (the data link layer) on all Cisco-manufactured devices (routers, bridges, access servers, switches, and controllers). CDP allows network management applications to automatically discover and learn about other Cisco devices connected to the network.

To support non-Cisco devices and to allow for interoperability between other devices, the switch supports the IEEE 802.1AB Link Layer Discovery Protocol (LLDP). LLDP is a neighbor discovery protocol that is used for network devices to advertise information about themselves to other devices on the network. This protocol

runs over the data-link layer, which allows two systems running different network layer protocols to learn about each other.

## LLDP Supported TLVs

LLDP supports a set of attributes that it uses to discover neighbor devices. These attributes contain type, length, and value descriptions and are referred to as TLVs. LLDP supported devices can use TLVs to receive and send information to their neighbors. This protocol can advertise details such as configuration information, device capabilities, and device identity.

The switch supports these basic management TLVs. These are mandatory LLDP TLVs.

- Port description TLV
- System name TLV
- System description TLV
- System capabilities TLV
- Management address TLV

These organizationally specific LLDP TLVs are also advertised to support LLDP-MED.

- Port VLAN ID TLV (IEEE 802.1 organizationally specific TLVs)
- MAC/PHY configuration/status TLV (IEEE 802.3 organizationally specific TLVs)

## LLDP and Cisco Switch Stacks

A switch stack appears as a single switch in the network. Therefore, LLDP discovers the switch stack, not the individual stack members.

## LLDP and Cisco Medianet

When you configure LLDP or CDP location information on a per-port basis, remote devices can send Cisco Medianet location information to the switch. For information, go to [http://www.cisco.com/en/US/docs/ios/netmgmt/configuration/guide/nm\\_cdp\\_discover.html](http://www.cisco.com/en/US/docs/ios/netmgmt/configuration/guide/nm_cdp_discover.html).

## LLDP-MED

LLDP for Media Endpoint Devices (LLDP-MED) is an extension to LLDP that operates between endpoint devices such as IP phones and network devices such as switches. It specifically provides support for voice over IP (VoIP) applications and provides additional TLVs for capabilities discovery, network policy, Power over Ethernet, inventory management and location information. By default, all LLDP-MED TLVs are enabled.

## LLDP-MED Supported TLVs

LLDP-MED supports these TLVs:

- LLDP-MED capabilities TLV

Allows LLDP-MED endpoints to determine the capabilities that the connected device supports and has enabled.

- Network policy TLV



Allows both network connectivity devices and endpoints to advertise VLAN configurations and associated Layer 2 and Layer 3 attributes for the specific application on that port. For example, the switch can notify a phone of the VLAN number that it should use. The phone can connect to any switch, obtain its VLAN number, and then start communicating with the call control.

By defining a network-policy profile TLV, you can create a profile for voice and voice-signaling by specifying the values for VLAN, class of service (CoS), differentiated services code point (DSCP), and tagging mode. These profile attributes are then maintained centrally on the switch and propagated to the phone.

- Power management TLV

Enables advanced power management between LLDP-MED endpoint and network connectivity devices. Allows switches and phones to convey power information, such as how the device is powered, power priority, and how much power the device needs.

LLDP-MED also supports an extended power TLV to advertise fine-grained power requirements, end-point power priority, and end-point and network connectivity-device power status. LLDP is enabled and power is applied to a port, the power TLV determines the actual power requirement of the endpoint device so that the system power budget can be adjusted accordingly. The switch processes the requests and either grants or denies power based on the current power budget. If the request is granted, the switch updates the power budget. If the request is denied, the switch turns off power to the port, generates a syslog message, and updates the power budget. If LLDP-MED is disabled or if the endpoint does not support the LLDP-MED power TLV, the initial allocation value is used throughout the duration of the connection.

You can change power settings by entering the **power inline** {**auto** [**max** *max-wattage*] | **never** | **static** [**max** *max-wattage*]} interface configuration command. By default the PoE interface is in **auto** mode; If no value is specified, the maximum is allowed (30 W).

- Inventory management TLV

Allows an endpoint to send detailed inventory information about itself to the switch, including information hardware revision, firmware version, software version, serial number, manufacturer name, model name, and asset ID TLV.

- Location TLV

Provides location information from the switch to the endpoint device. The location TLV can send this information:

- Civic location information

Provides the civic address information and postal information. Examples of civic location information are street address, road name, and postal community name information.

- ELIN location information

Provides the location information of a caller. The location is determined by the Emergency location identifier number (ELIN), which is a phone number that routes an emergency call to the local public safety answering point (PSAP) and which the PSAP can use to call back the emergency caller.

- Geographic location information

Provides the geographical details of a switch location such as latitude, longitude, and altitude of a switch.

- custom location

Provides customized name and value of a switch location.

## Wired Location Service

The switch uses the location service feature to send location and attachment tracking information for its connected devices to a Cisco Mobility Services Engine (MSE). The tracked device can be a wireless endpoint, a wired endpoint, or a wired switch or controller. The switch notifies the MSE of device link up and link down events through the Network Mobility Services Protocol (NMSP) location and attachment notifications.

The MSE starts the NMSP connection to the switch, which opens a server port. When the MSE connects to the switch there are a set of message exchanges to establish version compatibility and service exchange information followed by location information synchronization. After connection, the switch periodically sends location and attachment notifications to the MSE. Any link up or link down events detected during an interval are aggregated and sent at the end of the interval.

When the switch determines the presence or absence of a device on a link-up or link-down event, it obtains the client-specific information such as the MAC address, IP address, and username. If the client is LLDP-MED- or CDP-capable, the switch obtains the serial number and UDI through the LLDP-MED location TLV or CDP.

Depending on the device capabilities, the switch obtains this client information at link up:

- Slot and port specified in port connection
- MAC address specified in the client MAC address
- IP address specified in port connection
- 802.1X username if applicable
- Device category is specified as a *wired station*
- State is specified as *new*
- Serial number, UDI
- Model number
- Time in seconds since the switch detected the association

Depending on the device capabilities, the switch obtains this client information at link down:

- Slot and port that was disconnected
- MAC address
- IP address
- 802.1X username if applicable
- Device category is specified as a *wired station*
- State is specified as *delete*
- Serial number, UDI
- Time in seconds since the switch detected the disassociation

When the switch shuts down, it sends an attachment notification with the state *delete* and the IP address before closing the NMSP connection to the MSE. The MSE interprets this notification as disassociation for all the wired clients associated with the switch.

If you change a location address on the switch, the switch sends an NMSP location notification message that identifies the affected ports and the changed address information.

## Default LLDP Configuration

Table 7: Default LLDP Configuration

Feature	Default Setting
LLDP global state	Disabled
LLDP holdtime (before discarding)	120 seconds
LLDP timer (packet update frequency)	30 seconds
LLDP reinitialization delay	2 seconds
LLDP tlv-select	Disabled to send and receive all TLVs
LLDP interface state	Disabled
LLDP receive	Disabled
LLDP transmit	Disabled
LLDP med-tlv-select	Disabled to send all LLDP-MED TLVs. When LLDP is globally enabled, LLDP-MED-TLV is also enabled.

## Restrictions for LLDP

- If the interface is configured as a tunnel port, LLDP is automatically disabled.
- If you first configure a network-policy profile on an interface, you cannot apply the **switchport voice vlan** command on the interface. If the **switchport voice vlan *vlan-id*** is already configured on an interface, you can apply a network-policy profile on the interface. This way the interface has the voice or voice-signaling VLAN network-policy profile applied on the interface.
- You cannot configure static secure MAC addresses on an interface that has a network-policy profile.
- When Cisco Discovery Protocol and LLDP are both in use within the same switch, it is necessary to disable LLDP on interfaces where Cisco Discover Protocol is in use for power negotiation. LLDP can be disabled at interface level with the commands **no lldp tlv-select power-management** or **no lldp transmit / no lldp receive**.

# How to Configure LLDP, LLDP-MED, and Wired Location Service

## Enabling LLDP

### SUMMARY STEPS

1. `enable`
2. `configure terminal`
3. `lldp run`
4. `interface interface-id`
5. `lldp transmit`
6. `lldp receive`
7. `end`
8. `show lldp`
9. `copy running-config startup-config`

### DETAILED STEPS

	Command or Action	Purpose
<b>Step 1</b>	<b>enable</b> <b>Example:</b> <pre>Switch&gt; enable</pre>	Enables privileged EXEC mode. Enter your password if prompted.
<b>Step 2</b>	<b>configure terminal</b> <b>Example:</b> <pre>Switch# configure terminal</pre>	Enters global configuration mode.
<b>Step 3</b>	<b>lldp run</b> <b>Example:</b> <pre>Switch (config)# lldp run</pre>	Enables LLDP globally on the switch.
<b>Step 4</b>	<b>interface <i>interface-id</i></b> <b>Example:</b> <pre>Switch (config)# interface gigabitethernet2/0/1</pre>	Specifies the interface on which you are enabling LLDP, and enter interface configuration mode.
<b>Step 5</b>	<b>lldp transmit</b> <b>Example:</b>	Enables the interface to send LLDP packets.

	Command or Action	Purpose
	<code>Switch(config-if)# lldp transmit</code>	
<b>Step 6</b>	<b>lldp receive</b> <b>Example:</b> <code>Switch(config-if)# lldp receive</code>	Enables the interface to receive LLDP packets.
<b>Step 7</b>	<b>end</b> <b>Example:</b> <code>Switch(config-if)# end</code>	Returns to privileged EXEC mode.
<b>Step 8</b>	<b>show lldp</b> <b>Example:</b> <code>Switch# show lldp</code>	Verifies the configuration.
<b>Step 9</b>	<b>copy running-config startup-config</b> <b>Example:</b> <code>Switch# copy running-config startup-config</code>	(Optional) Saves your entries in the configuration file.

## Configuring LLDP Characteristics

You can configure the frequency of LLDP updates, the amount of time to hold the information before discarding it, and the initialization delay time. You can also select the LLDP and LLDP-MED TLVs to send and receive.



**Note** Steps 2 through 5 are optional and can be performed in any order.

### SUMMARY STEPS

1. **enable**
2. **configure terminal**
3. **lldp holdtime** *seconds*
4. **lldp reinit** *delay*
5. **lldp timer** *rate*
6. **lldp tlv-select**
7. **interface** *interface-id*
8. **lldp med-tlv-select**
9. **end**

10. `show lldp`
11. `copy running-config startup-config`

### DETAILED STEPS

	Command or Action	Purpose
<b>Step 1</b>	<p><b>enable</b></p> <p><b>Example:</b></p> <pre>Switch&gt; enable</pre>	Enables privileged EXEC mode. Enter your password if prompted.
<b>Step 2</b>	<p><b>configure terminal</b></p> <p><b>Example:</b></p> <pre>Switch# configure terminal</pre>	Enters global configuration mode.
<b>Step 3</b>	<p><b>lldp holdtime <i>seconds</i></b></p> <p><b>Example:</b></p> <pre>Switch(config)# lldp holdtime 120</pre>	<p>(Optional) Specifies the amount of time a receiving device should hold the information from your device before discarding it.</p> <p>The range is 0 to 65535 seconds; the default is 120 seconds.</p>
<b>Step 4</b>	<p><b>lldp reinit <i>delay</i></b></p> <p><b>Example:</b></p> <pre>Switch(config)# lldp reinit 2</pre>	<p>(Optional) Specifies the delay time in seconds for LLDP to initialize on an interface.</p> <p>The range is 2 to 5 seconds; the default is 2 seconds.</p>
<b>Step 5</b>	<p><b>lldp timer <i>rate</i></b></p> <p><b>Example:</b></p> <pre>Switch(config)# lldp timer 30</pre>	<p>(Optional) Sets the sending frequency of LLDP updates in seconds.</p> <p>The range is 5 to 65534 seconds; the default is 30 seconds.</p>
<b>Step 6</b>	<p><b>lldp tlv-select</b></p> <p><b>Example:</b></p> <pre>Switch(config)# tlv-select</pre>	(Optional) Specifies the LLDP TLVs to send or receive.
<b>Step 7</b>	<p><b>interface <i>interface-id</i></b></p> <p><b>Example:</b></p> <pre>Switch (config)# interface gigabitethernet2/0/1</pre>	Specifies the interface on which you are enabling LLDP, and enter interface configuration mode.

	Command or Action	Purpose
Step 8	<b>lldp med-tlv-select</b> <b>Example:</b> <pre>Switch (config-if)# lldp med-tlv-select inventory management</pre>	(Optional) Specifies the LLDP-MED TLVs to send or receive.
Step 9	<b>end</b> <b>Example:</b> <pre>Switch (config-if)# end</pre>	Returns to privileged EXEC mode.
Step 10	<b>show lldp</b> <b>Example:</b> <pre>Switch# show lldp</pre>	Verifies the configuration.
Step 11	<b>copy running-config startup-config</b> <b>Example:</b> <pre>Switch# copy running-config startup-config</pre>	(Optional) Saves your entries in the configuration file.

## Configuring LLDP-MED TLVs

By default, the switch only sends LLDP packets until it receives LLDP-MED packets from the end device. It then sends LLDP packets with MED TLVs, as well. When the LLDP-MED entry has been aged out, it again only sends LLDP packets.

By using the **lldp** interface configuration command, you can configure the interface not to send the TLVs listed in the following table.

**Table 8: LLDP-MED TLVs**

LLDP-MED TLV	Description
inventory-management	LLDP-MED inventory management TLV
location	LLDP-MED location TLV
network-policy	LLDP-MED network policy TLV
power-management	LLDP-MED power management TLV

Follow these steps to enable a TLV on an interface:

## SUMMARY STEPS

1. enable
2. configure terminal
3. interface *interface-id*
4. lldp med-tlv-select
5. end
6. copy running-config startup-config

## DETAILED STEPS

	Command or Action	Purpose
<b>Step 1</b>	<b>enable</b> <b>Example:</b> <pre>Switch&gt; enable</pre>	Enables privileged EXEC mode. Enter your password if prompted.
<b>Step 2</b>	<b>configure terminal</b> <b>Example:</b> <pre>Switch# configure terminal</pre>	Enters global configuration mode.
<b>Step 3</b>	<b>interface <i>interface-id</i></b> <b>Example:</b> <pre>Switch (config)# interface gigabitethernet 2/0/1</pre>	Specifies the interface on which you are enabling LLDP, and enter interface configuration mode.
<b>Step 4</b>	<b>lldp med-tlv-select</b> <b>Example:</b> <pre>Switch(config-if)# lldp med-tlv-select inventory management</pre>	Specifies the TLV to enable.
<b>Step 5</b>	<b>end</b> <b>Example:</b> <pre>Switch(config-if)# end</pre>	Returns to privileged EXEC mode.
<b>Step 6</b>	<b>copy running-config startup-config</b> <b>Example:</b> <pre>Switch# copy running-config startup-config</pre>	(Optional) Saves your entries in the configuration file.



## Configuring Network-Policy TLV

### SUMMARY STEPS

1. **enable**
2. **configure terminal**
3. **network-policy profile** *profile number*
4. **{voice | voice-signaling} vlan** [*vlan-id* {*cos cvalue* | **dscp dvalue**}] | [**dot1p** {*cos cvalue* | **dscp dvalue**}] | **none** | **untagged**]
5. **exit**
6. **interface** *interface-id*
7. **network-policy** *profile number*
8. **lldp med-tlv-select network-policy**
9. **end**
10. **show network-policy profile**
11. **copy running-config startup-config**

### DETAILED STEPS

	Command or Action	Purpose
<b>Step 1</b>	<b>enable</b> <b>Example:</b> Switch> <b>enable</b>	Enables privileged EXEC mode. Enter your password if prompted.
<b>Step 2</b>	<b>configure terminal</b> <b>Example:</b> Switch# <b>configure terminal</b>	Enters global configuration mode.
<b>Step 3</b>	<b>network-policy profile</b> <i>profile number</i> <b>Example:</b> Switch(config)# <b>network-policy profile 1</b>	Specifies the network-policy profile number, and enter network-policy configuration mode. The range is 1 to 4294967295.
<b>Step 4</b>	<b>{voice   voice-signaling} vlan</b> [ <i>vlan-id</i> { <i>cos cvalue</i>   <b>dscp dvalue</b> }]   [ <b>dot1p</b> { <i>cos cvalue</i>   <b>dscp dvalue</b> }]   <b>none</b>   <b>untagged</b> ] <b>Example:</b> Switch(config-network-policy)# <b>voice vlan 100 cos 4</b>	Configures the policy attributes: <ul style="list-style-type: none"> <li>• <b>voice</b>—Specifies the voice application type.</li> <li>• <b>voice-signaling</b>—Specifies the voice-signaling application type.</li> <li>• <b>vlan</b>—Specifies the native VLAN for voice traffic.</li> <li>• <i>vlan-id</i>—(Optional) Specifies the VLAN for voice traffic. The range is 1 to 4094.</li> </ul>

	Command or Action	Purpose
		<ul style="list-style-type: none"> <li>• <b>cos cvalue</b>—(Optional) Specifies the Layer 2 priority class of service (CoS) for the configured VLAN. The range is 0 to 7; the default is 5.</li> <li>• <b>dscp dvalue</b>—(Optional) Specifies the differentiated services code point (DSCP) value for the configured VLAN. The range is 0 to 63; the default is 46.</li> <li>• <b>dot1p</b>—(Optional) Configures the telephone to use IEEE 802.1p priority tagging and use VLAN 0 (the native VLAN).</li> <li>• <b>none</b>—(Optional) Do not instruct the IP telephone about the voice VLAN. The telephone uses the configuration from the telephone key pad.</li> <li>• <b>untagged</b>—(Optional) Configures the telephone to send untagged voice traffic. This is the default for the telephone.</li> <li>• <b>untagged</b>—(Optional) Configures the telephone to send untagged voice traffic. This is the default for the telephone.</li> </ul>
<b>Step 5</b>	<b>exit</b> <b>Example:</b> <pre>Switch(config)# exit</pre>	Returns to global configuration mode.
<b>Step 6</b>	<b>interface interface-id</b> <b>Example:</b> <pre>Switch (config)# interface gigabitethernet2/0/1</pre>	Specifies the interface on which you are configuring a network-policy profile, and enter interface configuration mode.
<b>Step 7</b>	<b>network-policy profile number</b> <b>Example:</b> <pre>Switch(config-if)# network-policy 1</pre>	Specifies the network-policy profile number.
<b>Step 8</b>	<b>lldp med-tlv-select network-policy</b> <b>Example:</b> <pre>Switch(config-if)# lldp med-tlv-select network-policy</pre>	Specifies the network-policy TLV.
<b>Step 9</b>	<b>end</b> <b>Example:</b>	Returns to privileged EXEC mode.

	Command or Action	Purpose
	<code>Switch(config)# end</code>	
<b>Step 10</b>	<b>show network-policy profile</b> <b>Example:</b> <code>Switch# show network-policy profile</code>	Verifies the configuration.
<b>Step 11</b>	<b>copy running-config startup-config</b> <b>Example:</b> <code>Switch# copy running-config startup-config</code>	(Optional) Saves your entries in the configuration file.

## Configuring Location TLV and Wired Location Service

Beginning in privileged EXEC mode, follow these steps to configure location information for an endpoint and to apply it to an interface.

### SUMMARY STEPS

1. **configure terminal**
2. **location** { *admin-tag string* | *civic-location identifier {id | host}* | *elin-location string identifier id* | *custom-location identifier {id | host}* | *geo-location identifier {id | host}* }
3. **exit**
4. **interface** *interface-id*
5. **location** { *additional-location-information word* | *civic-location-id {id | host}* | *elin-location-id id* | *custom-location-id {id | host}* | *geo-location-id {id | host}* }
6. **end**
7. Use one of the following:
  - **show location admin-tag** *string*
  - **show location civic-location identifier** *id*
  - **show location elin-location identifier** *id*
8. **copy running-config startup-config**

### DETAILED STEPS

	Command or Action	Purpose
<b>Step 1</b>	<b>configure terminal</b> <b>Example:</b> <code>Switch# configure terminal</code>	Enters global configuration mode.

	Command or Action	Purpose
<b>Step 2</b>	<p><b>location</b> {<b>admin-tag</b> <i>string</i>   <b>civic-location identifier</b> {<i>id</i>   <b>host</b>}   <b>elin-location</b> <i>string identifier id</i>   <b>custom-location identifier</b> {<i>id</i>   <b>host</b>}   <b>geo-location identifier</b> {<i>id</i>   <b>host</b>}}</p> <p><b>Example:</b></p> <pre>Switch(config)# location civic-location identifier 1 Switch(config-civic)# number 3550 Switch(config-civic)# primary-road-name "Cisco Way" Switch(config-civic)# city "San Jose" Switch(config-civic)# state CA Switch(config-civic)# building 19 Switch(config-civic)# room C6 Switch(config-civic)# county "Santa Clara" Switch(config-civic)# country US</pre>	<p>Specifies the location information for an endpoint.</p> <ul style="list-style-type: none"> <li>• <b>admin-tag</b>—Specifies an administrative tag or site information.</li> <li>• <b>civic-location</b>—Specifies civic location information.</li> <li>• <b>elin-location</b>—Specifies emergency location information (ELIN).</li> <li>• <b>custom-location</b>—Specifies custom location information.</li> <li>• <b>geo-location</b>—Specifies geo-spatial location information.</li> <li>• <b>identifier</b> <i>id</i>—Specifies the ID for the civic, ELIN, custom, or geo location.</li> <li>• <b>host</b>—Specifies the host civic, custom, or geo location.</li> <li>• <i>string</i>—Specifies the site or location information in alphanumeric format.</li> </ul>
<b>Step 3</b>	<p><b>exit</b></p> <p><b>Example:</b></p> <pre>Switch(config-civic)# exit</pre>	<p>Returns to global configuration mode.</p>
<b>Step 4</b>	<p><b>interface</b> <i>interface-id</i></p> <p><b>Example:</b></p> <pre>Switch (config)# interface gigabitethernet2/0/1</pre>	<p>Specifies the interface on which you are configuring the location information, and enter interface configuration mode.</p>
<b>Step 5</b>	<p><b>location</b> {<b>additional-location-information</b> <i>word</i>   <b>civic-location-id</b> {<i>id</i>   <b>host</b>}   <b>elin-location-id</b> <i>id</i>   <b>custom-location-id</b> {<i>id</i>   <b>host</b>}   <b>geo-location-id</b> {<i>id</i>   <b>host</b>}}</p> <p><b>Example:</b></p> <pre>Switch(config-if)# location elin-location-id 1</pre>	<p>Enters location information for an interface:</p> <ul style="list-style-type: none"> <li>• <b>additional-location-information</b>—Specifies additional information for a location or place.</li> <li>• <b>civic-location-id</b>—Specifies global civic location information for an interface.</li> <li>• <b>elin-location-id</b>—Specifies emergency location information for an interface.</li> <li>• <b>custom-location-id</b>—Specifies custom location information for an interface.</li> <li>• <b>geo-location-id</b>—Specifies geo-spatial location information for an interface.</li> <li>• <b>host</b>—Specifies the host location identifier.</li> </ul>

	Command or Action	Purpose
		<ul style="list-style-type: none"> <li>• <i>word</i>—Specifies a word or phrase with additional location information.</li> <li>• <i>id</i>—Specifies the ID for the civic, ELIN, custom, or geo location. The ID range is 1 to 4095.</li> </ul>
<b>Step 6</b>	<b>end</b> <b>Example:</b> <pre>Switch(config-if)# end</pre>	Returns to privileged EXEC mode.
<b>Step 7</b>	Use one of the following: <ul style="list-style-type: none"> <li>• <b>show location admin-tag</b> <i>string</i></li> <li>• <b>show location civic-location identifier</b> <i>id</i></li> <li>• <b>show location elin-location identifier</b> <i>id</i></li> </ul> <b>Example:</b> <pre>Switch# show location admin-tag</pre> OR <pre>Switch# show location civic-location identifier</pre> OR <pre>Switch# show location elin-location identifier</pre>	Verifies the configuration.
<b>Step 8</b>	<b>copy running-config startup-config</b> <b>Example:</b> <pre>Switch# copy running-config startup-config</pre>	(Optional) Saves your entries in the configuration file.

## Enabling Wired Location Service on the Switch

### Before you begin

For wired location to function, you must first enter the **ip device tracking** global configuration command.

### SUMMARY STEPS

1. **enable**
2. **configure terminal**

3. `nmsp notification interval {attachment | location} interval-seconds`
4. `end`
5. `show network-policy profile`
6. `copy running-config startup-config`

## DETAILED STEPS

	Command or Action	Purpose
Step 1	<b>enable</b> <b>Example:</b> <pre>Switch&gt; enable</pre>	Enables privileged EXEC mode. Enter your password if prompted.
Step 2	<b>configure terminal</b> <b>Example:</b> <pre>Switch# configure terminal</pre>	Enters global configuration mode.
Step 3	<b>nmsp notification interval {attachment   location} interval-seconds</b> <b>Example:</b> <pre>Switch(config)# nmsp notification interval location 10</pre>	Specifies the NMSP notification interval. <b>attachment</b> —Specifies the attachment notification interval. <b>location</b> —Specifies the location notification interval. <i>interval-seconds</i> —Duration in seconds before the switch sends the MSE the location or attachment updates. The range is 1 to 30; the default is 30.
Step 4	<b>end</b> <b>Example:</b> <pre>Switch(config)# end</pre>	Returns to privileged EXEC mode.
Step 5	<b>show network-policy profile</b> <b>Example:</b> <pre>Switch# show network-policy profile</pre>	Verifies the configuration.
Step 6	<b>copy running-config startup-config</b> <b>Example:</b> <pre>Switch# copy running-config startup-config</pre>	(Optional) Saves your entries in the configuration file.

# Configuration Examples for LLDP, LLDP-MED, and Wired Location Service

## Configuring Network-Policy TLV: Examples

This example shows how to configure VLAN 100 for voice application with CoS and to enable the network-policy profile and network-policy TLV on an interface:

```
Switch# configure terminal
Switch(config)# network-policy 1
Switch(config-network-policy)# voice vlan 100 cos 4
Switch(config-network-policy)# exit
Switch(config)# interface gigabitethernet1/0/1
Switch(config-if)# network-policy profile 1
Switch(config-if)# lldp med-tlv-select network-policy
```

This example shows how to configure the voice application type for the native VLAN with priority tagging:

```
Switchconfig-network-policy)# voice vlan dot1p cos 4
Switchconfig-network-policy)# voice vlan dot1p dscp 34
```

## Monitoring and Maintaining LLDP, LLDP-MED, and Wired Location Service

Commands for monitoring and maintaining LLDP, LLDP-MED, and wired location service.

Command	Description
<code>clear lldp counters</code>	Resets the traffic counters to zero.
<code>clear lldp table</code>	Deletes the LLDP neighbor information table.
<code>clear nmosp statistics</code>	Clears the NMSP statistic counters.
<code>show lldp</code>	Displays global information, such as frequency of transmissions, the holdtime for packets being sent, and the delay time before LLDP initializes on an interface.
<code>show lldp entry <i>entry-name</i></code>	Displays information about a specific neighbor. You can enter an asterisk (*) to display all neighbors, or you can enter the neighbor name.

Command	Description
<b>show lldp interface</b> [ <i>interface-id</i> ]	Displays information about interfaces with LLDP enabled.  You can limit the display to a specific interface.
<b>show lldp neighbors</b> [ <i>interface-id</i> ] [ <b>detail</b> ]	Displays information about neighbors, including device type, interface type and number, holdtime settings, capabilities, and port ID.  You can limit the display to neighbors of a specific interface or expand the display for more detailed information.
<b>show lldp traffic</b>	Displays LLDP counters, including the number of packets sent and received, number of packets discarded, and number of unrecognized TLVs.
<b>show location admin-tag</b> <i>string</i>	Displays the location information for the specified administrative tag or site.
<b>show location civic-location identifier</b> <i>id</i>	Displays the location information for a specific global civic location.
<b>show location elin-location identifier</b> <i>id</i>	Displays the location information for an emergency location
<b>show network-policy profile</b>	Displays the configured network-policy profiles.
<b>show nmsp</b>	Displays the NMSP information

## Additional References for LLDP, LLDP-MED, and Wired Location Service

### Error Message Decoder

Description	Link
To help you research and resolve system error messages in this release, use the Error Message Decoder tool.	<a href="https://www.cisco.com/cgi-bin/Support/Errordecoder/index.cgi">https://www.cisco.com/cgi-bin/Support/Errordecoder/index.cgi</a>

### MIBs

MIB	MIBs Link
All supported MIBs for this release.	To locate and download MIBs for selected platforms, Cisco IOS releases, and feature sets, use Cisco MIB Locator found at the following URL:  <a href="http://www.cisco.com/go/mibs">http://www.cisco.com/go/mibs</a>



**Technical Assistance**

Description	Link
<p>The Cisco Support website provides extensive online resources, including documentation and tools for troubleshooting and resolving technical issues with Cisco products and technologies.</p> <p>To receive security and technical information about your products, you can subscribe to various services, such as the Product Alert Tool (accessed from Field Notices), the Cisco Technical Services Newsletter, and Really Simple Syndication (RSS) Feeds.</p> <p>Access to most tools on the Cisco Support website requires a Cisco.com user ID and password.</p>	<p><a href="http://www.cisco.com/support">http://www.cisco.com/support</a></p>

## Feature Information for LLDP, LLDP-MED, and Wired Location Service

Release	Modification
Cisco IOS XE 3.2SE Cisco IOS XE 3.2SE Cisco IOS XE 3.3SE	This feature was introduced.





## CHAPTER 6

# Configuring System MTU

- [Configuring System MTU, on page 91](#)

## Configuring System MTU

This module describes how to configure the Maximum Transmission Unit for a system on Catalyst 3650 Series Switches and Catalyst 3850 Series Switches.

### Finding Feature Information

Your software release may not support all the features documented in this module. For the latest caveats and feature information, see Bug Search Tool and the release notes for your platform and software release. To find information about the features documented in this module, and to see a list of the releases in which each feature is supported, see the feature information table at the end of this module.

Use Cisco Feature Navigator to find information about platform support and Cisco software image support. To access Cisco Feature Navigator, go to <http://www.cisco.com/go/cfn>. An account on Cisco.com is not required.

### Information about the MTU

The default maximum transmission unit (MTU) size for frames received and sent on all switch interfaces is 1500 bytes.

### Restrictions for System MTU

When configuring the system MTU values, follow these guidelines:

- The switch does not support the MTU on a per-interface basis.
- If you enter the **system mtu bytes** global configuration command, the command affects all the ports on the switch.

### System MTU Value Application

In a switch stack, the MTU values applied to member switches depends upon the stack configuration. The following stack configurations are supported:

The upper limit of the IP or IPv6 MTU value is based on the switch or switch stack configuration and refers to the currently applied system MTU or the system jumbo MTU value. For more information about setting the MTU sizes, see the **system mtu** global configuration command in the command reference for this release.

## Configuring the System MTU

### Configuring the System MTU

#### SUMMARY STEPS

1. **enable**
2. **configure terminal**
3. **system mtu bytes**
4. **exit**
5. **show system mtu**

#### DETAILED STEPS

	Command or Action	Purpose
<b>Step 1</b>	<b>enable</b> <b>Example:</b> Switch> enable	Enables privileged EXEC mode. <ul style="list-style-type: none"> <li>• Enter your password if prompted.</li> </ul>
<b>Step 2</b>	<b>configure terminal</b> <b>Example:</b> Switch# configure terminal	Enters global configuration mode.
<b>Step 3</b>	<b>system mtu bytes</b> <b>Example:</b> Switch(config)# system mtu 1600	Applies the Maximum Transmission Unit (MTU) size for all Ethernet interfaces on the switch or the switch stack. <ul style="list-style-type: none"> <li>• The MTU range is from 1500 to 9198. The default is 1500.</li> </ul>
<b>Step 4</b>	<b>exit</b> <b>Example:</b> Switch(config)# exit	Exits global configuration mode and returns to privileged EXEC mode.
<b>Step 5</b>	<b>show system mtu</b> <b>Example:</b> Switch# show system mtu	Displays the configured global MTU size.

### Configuring Protocol-Specific MTU

When system MTU changes, the range for the **ip mtu** command for interface also changes.

#### SUMMARY STEPS

1. **enable**

2. **configure terminal**
3. **interface** *type number*
4. **ip mtu** *bytes*
5. **ipv6 mtu** *bytes*
6. **end**
7. **show system mtu**

## DETAILED STEPS

	Command or Action	Purpose
Step 1	<b>enable</b> <b>Example:</b> Switch> enable	Enables privileged EXEC mode. <ul style="list-style-type: none"> <li>• Enter your password if prompted.</li> </ul>
Step 2	<b>configure terminal</b> <b>Example:</b> Switch# configure terminal	Enters global configuration mode.
Step 3	<b>interface</b> <i>type number</i> <b>Example:</b> Switch(config)# interface gigabitethernet 0/0	Configures an interface and enters interface configuration mode.
Step 4	<b>ip mtu</b> <i>bytes</i> <b>Example:</b> Switch(config-if)# ip mtu 900	Sets the maximum transmission unit (MTU) size of IP packets sent on an interface. <ul style="list-style-type: none"> <li>• The range is from 832 to 1500.</li> </ul>
Step 5	<b>ipv6 mtu</b> <i>bytes</i> <b>Example:</b> Switch(config-if)# ipv6 mtu 1300	Set the MTU size of IPv6 packets sent on an interface. <ul style="list-style-type: none"> <li>• The range is from 1280 to 1500.</li> </ul>
Step 6	<b>end</b> <b>Example:</b> Switch(config-if)# end	Exits interface configuration mode and returns to privileged EXEC mode.
Step 7	<b>show system mtu</b> <b>Example:</b> Switch# show system mtu	Displays the configured global MTU size.

## Configuration Examples for System MTU

### Example: Configuring the System MTU

```
Switch# configure terminal
Switch(config)# system mtu 1600
```

## Example: Configuring Protocol-Specific MTU

```
Switch(config)# exit
```

## Example: Configuring Protocol-Specific MTU

```
Switch# configure terminal
Switch(config)# interface gigabitethernet 0/0
Switch(config-if)# ip mtu 900
Switch(config-if)# ipv6 mtu 1286
Switch(config-if)# end
```

## Additional References for System MTU

### Error Message Decoder

Description	Link
To help you research and resolve system error messages in this release, use the Error Message Decoder tool.	<a href="https://www.cisco.com/cgi-bin/Support/Errordecoder/index.cgi">https://www.cisco.com/cgi-bin/Support/Errordecoder/index.cgi</a>

### MIBs

MIB	MIBs Link
All supported MIBs for this release.	To locate and download MIBs for selected platforms, Cisco IOS releases, and feature sets, use Cisco MIB Locator found at the following URL: <a href="http://www.cisco.com/go/mibs">http://www.cisco.com/go/mibs</a>

### Technical Assistance

Description	Link
<p>The Cisco Support website provides extensive online resources, including documentation and tools for troubleshooting and resolving technical issues with Cisco products and technologies.</p> <p>To receive security and technical information about your products, you can subscribe to various services, such as the Product Alert Tool (accessed from Field Notices), the Cisco Technical Services Newsletter, and Really Simple Syndication (RSS) Feeds.</p> <p>Access to most tools on the Cisco Support website requires a Cisco.com user ID and password.</p>	<a href="http://www.cisco.com/support">http://www.cisco.com/support</a>

## Feature Information for System MTU

Release	Modification
Cisco IOS XE 3.2SE Cisco IOS XE 3.2SE Cisco IOS XE 3.3SE	This feature was introduced.







# CHAPTER 7

## Configuring Internal Power Supplies

- [Information About Internal Power Supplies](#) , on page 97
- [How to Configure Internal Power Supplies](#), on page 97
- [Monitoring Internal Power Supplies](#), on page 98
- [Configuration Examples for Internal Power Supplies](#), on page 98
- [Additional References](#), on page 99
- [Feature History and Information for Internal Power Supplies](#), on page 100

### Information About Internal Power Supplies

See the switch installation guide for information about the power supplies.

### How to Configure Internal Power Supplies

#### Configuring Internal Power Supply

You can use the **power supply** EXEC command to configure and manage the internal power supply on the switch. The switch does not support the **no power supply** EXEC command.

Follow these steps beginning in user EXEC mode:

#### SUMMARY STEPS

1. **power supply** *switch\_number* **slot**{A | B} { **off** | **on** }
2. **show environment power**

#### DETAILED STEPS

	Command or Action	Purpose
Step 1	<b>power supply</b> <i>switch_number</i> <b>slot</b> {A   B} { <b>off</b>   <b>on</b> } <b>Example:</b> Switch# <b>power supply 1 slot A on</b>	Sets the specified power supply to <b>off</b> or <b>on</b> by using one of these keywords: <ul style="list-style-type: none"> <li>• <b>A</b> —Selects the power supply in slot A.</li> <li>• <b>B</b> —Selects power supply in slot B.</li> </ul>

	Command or Action	Purpose
		<p><b>Note</b> Power supply slot B is the closest to the outer edge of the switch.</p> <ul style="list-style-type: none"> <li>• <b>off</b> —Set the power supply off.</li> <li>• <b>on</b> —Set the power supply on.</li> </ul> <p>By default, the switch power supply is <b>on</b>.</p>
<b>Step 2</b>	<p><b>show environment power</b></p> <p><b>Example:</b></p> <pre>Switch# show environment power</pre>	Verifies your settings.

## Monitoring Internal Power Supplies

Table 9: Show Commands for Power Supplies

Command	Purpose
<p><b>show environment power</b> [ <b>all</b>   <b>switch</b> <i>switch_number</i> ]</p>	<p>(Optional) Displays the status of the internal power supplies for each switch in the stack or for the specified switch. The range is 1 to 9, depending on the switch member numbers in the stack.</p> <p>The switch keywords are available only on stacking-capable switches.</p>

## Configuration Examples for Internal Power Supplies

This example shows how to set the power supply in slot A to off:

```
Switch# power supply 1 slot A off
Disabling Power supply A may result in a power loss to PoE devices and/or switches ...
Continue? (yes/[no]): yes
Switch#
Jun 10 04:52:54.389: %PLATFORM_ENV-6-FRU_PS_OIR: FRU Power Supply 1 powered off
Jun 10 04:52:56.717: %PLATFORM_ENV-1-FAN_NOT_PRESENT: Fan is not present
Switch#
```

This example shows how to set the power supply in slot A to on:

```
Switch# power supply 1 slot A on
Jun 10 04:54:39.600: %PLATFORM_ENV-6-FRU_PS_OIR: FRU Power Supply 1 powered on
```

This example shows the output of the **show env power** command:

```
Switch# show env power
```

```

SW  PID                Serial#      Status          Sys Pwr  PoE Pwr  Watts
-----
1A  PWR-C2-640WAC       DCB1705B05B OK           Good     Good     640
1B  Not Present

```

```
Switch#
```

**Table 10: show env power Status Descriptions**

Field	Description
OK	The power supply is present and power is good.
Not Present	No power supply is installed.
No Input Power	The power supply is present but there is no input power.
Disabled	The power supply and input power are present, but power supply is switched off by CLI.
Not Responding	The power supply is not recognizable or is faulty.
Failure-Fan	The power supply fan is faulty.

## Additional References

### Error Message Decoder

Description	Link
To help you research and resolve system error messages in this release, use the Error Message Decoder tool.	<a href="https://www.cisco.com/cgi-bin/Support/Errordecoder/index.cgi">https://www.cisco.com/cgi-bin/Support/Errordecoder/index.cgi</a>

### MIBs

MIB	MIBs Link
All supported MIBs for this release.	To locate and download MIBs for selected platforms, Cisco IOS releases, and feature sets, use Cisco MIB Locator found at the following URL: <a href="http://www.cisco.com/go/mibs">http://www.cisco.com/go/mibs</a>

**Technical Assistance**

Description	Link
<p>The Cisco Support website provides extensive online resources, including documentation and tools for troubleshooting and resolving technical issues with Cisco products and technologies.</p> <p>To receive security and technical information about your products, you can subscribe to various services, such as the Product Alert Tool (accessed from Field Notices), the Cisco Technical Services Newsletter, and Really Simple Syndication (RSS) Feeds.</p> <p>Access to most tools on the Cisco Support website requires a Cisco.com user ID and password.</p>	<a href="http://www.cisco.com/support">http://www.cisco.com/support</a>

## Feature History and Information for Internal Power Supplies

Release	Modification
Cisco IOS XE 3.2SE Cisco IOS XE 3.2SE Cisco IOS XE 3.3SE	This feature was introduced.



## CHAPTER 8

# Configuring PoE

---

- [Finding Feature Information, on page 101](#)
- [Information about PoE, on page 101](#)
- [How to Configure PoE, on page 106](#)
- [Monitoring Power Status, on page 111](#)
- [Additional References, on page 111](#)
- [Feature Information for PoE, on page 112](#)

## Finding Feature Information

Your software release may not support all the features documented in this module. For the latest caveats and feature information, see Bug Search Tool and the release notes for your platform and software release. To find information about the features documented in this module, and to see a list of the releases in which each feature is supported, see the feature information table at the end of this module.

Use Cisco Feature Navigator to find information about platform support and Cisco software image support. To access Cisco Feature Navigator, go to <http://www.cisco.com/go/cfn>. An account on Cisco.com is not required.

## Information about PoE

### Power over Ethernet Ports

A PoE-capable switch port automatically supplies power to one of these connected devices if the switch senses that there is no power on the circuit:

- a Cisco pre-standard powered device (such as a Cisco IP Phone or a Cisco Aironet Access Point)
- an IEEE 802.3af-compliant powered device

A powered device can receive redundant power when it is connected to a PoE switch port and to an AC power source. The device does not receive redundant power when it is only connected to the PoE port.

### Supported Protocols and Standards

The switch uses these protocols and standards to support PoE:

- CDP with power consumption—The powered device notifies the switch of the amount of power it is consuming. The switch does not reply to the power-consumption messages. The switch can only supply power to or remove power from the PoE port.
- Cisco intelligent power management—The powered device and the switch negotiate through power-negotiation CDP messages for an agreed-upon power-consumption level. The negotiation allows a high-power Cisco powered device, which consumes more than 7 W, to operate at its highest power mode. The powered device first boots up in low-power mode, consumes less than 7 W, and negotiates to obtain enough power to operate in high-power mode. The device changes to high-power mode only when it receives confirmation from the switch.

High-power devices can operate in low-power mode on switches that do not support power-negotiation CDP.

Cisco intelligent power management is backward-compatible with CDP with power consumption; the switch responds according to the CDP message that it receives. CDP is not supported on third-party powered devices; therefore, the switch uses the IEEE classification to determine the power usage of the device.

- IEEE 802.3af—The major features of this standard are powered-device discovery, power administration, disconnect detection, and optional powered-device power classification. For more information, see the standard.
- The Cisco UPOE feature provides the capability to source up to 60 W of power (2 x 30 W) over both signal and spare pairs of the RJ-45 Ethernet cable by using the Layer-2 power negotiation protocols such as CDP or LLDP. An LLDP and CDP request of 30 W and higher in presence of the 4-wire Cisco Proprietary spare-pair power TLV can provide power on the spare pair.

### Related Topics

[Cisco Universal Power Over Ethernet](#), on page 106

## Powered-Device Detection and Initial Power Allocation

The switch detects a Cisco pre-standard or an IEEE-compliant powered device when the PoE-capable port is in the no-shutdown state, PoE is enabled (the default), and the connected device is not being powered by an AC adaptor.

After device detection, the switch determines the device power requirements based on its type:

- The initial power allocation is the maximum amount of power that a powered device requires. The switch initially allocates this amount of power when it detects and powers the powered device. As the switch receives CDP messages from the powered device and as the powered device negotiates power levels with the switch through CDP power-negotiation messages, the initial power allocation might be adjusted.
- The switch classifies the detected IEEE device within a power consumption class. Based on the available power in the power budget, the switch determines if a port can be powered. [Table 11: IEEE Power Classifications](#), on page 102 lists these levels.

**Table 11: IEEE Power Classifications**

Class	Maximum Power Level Required from the Switch
0 (class status unknown)	15.4 W
1	4 W

Class	Maximum Power Level Required from the Switch
2	7 W
3	15.4 W
4	30 W (For IEEE 802.3at Type 2 powered devices)

The switch monitors and tracks requests for power and grants power only when it is available. The switch tracks its power budget (the amount of power available on the switch for PoE). The switch performs power-accounting calculations when a port is granted or denied power to keep the power budget up to date.

After power is applied to the port, the switch uses CDP to determine the *CDP-specific* power consumption requirement of the connected Cisco powered devices, which is the amount of power to allocate based on the CDP messages. The switch adjusts the power budget accordingly. This does not apply to third-party PoE devices. The switch processes a request and either grants or denies power. If the request is granted, the switch updates the power budget. If the request is denied, the switch ensures that power to the port is turned off, generates a syslog message, and updates the LEDs. Powered devices can also negotiate with the switch for more power.

With PoE+, powered devices use IEEE 802.3at and LLDP power with media dependent interface (MDI) type, length, and value descriptions (TLVs), Power-via-MDI TLVs, for negotiating power up to 30 W. Cisco pre-standard devices and Cisco IEEE powered devices can use CDP or the IEEE 802.3at power-via-MDI power negotiation mechanism to request power levels up to 30 W.



**Note** The initial allocation for Class 0, Class 3, and Class 4 powered devices is 15.4 W. When a device starts up and uses CDP or LLDP to send a request for more than 15.4 W, it can be allocated up to the maximum of 30 W.



**Note** The CDP-specific power consumption requirement is referred to as the *actual* power consumption requirement in the software configuration guides and command references.

If the switch detects a fault caused by an undervoltage, overvoltage, overtemperature, oscillator-fault, or short-circuit condition, it turns off power to the port, generates a syslog message, and updates the power budget and LEDs.

The PoE feature operates the same whether or not the switch is a stack member. The power budget is per switch and independent of any other switch in the stack. Election of a new active switch does not affect PoE operation. The active switch keeps track of the PoE status for all switches and ports in the stack and includes the status in output displays.

## Power Management Modes

The switch supports these PoE modes:

- **auto**—The switch automatically detects if the connected device requires power. If the switch discovers a powered device connected to the port and if the switch has enough power, it grants power, updates the power budget, turns on power to the port on a first-come, first-served basis, and updates the LEDs. For LED information, see the hardware installation guide.

If the switch has enough power for all the powered devices, they all come up. If enough power is available for all powered devices connected to the switch, power is turned on to all devices. If there is not enough available PoE, or if a device is disconnected and reconnected while other devices are waiting for power, it cannot be determined which devices are granted or are denied power.

If granting power would exceed the system power budget, the switch denies power, ensures that power to the port is turned off, generates a syslog message, and updates the LEDs. After power has been denied, the switch periodically rechecks the power budget and continues to attempt to grant the request for power.

If a device being powered by the switch is then connected to wall power, the switch might continue to power the device. The switch might continue to report that it is still powering the device whether the device is being powered by the switch or receiving power from an AC power source.

If a powered device is removed, the switch automatically detects the disconnect and removes power from the port. You can connect a nonpowered device without damaging it.

You can specify the maximum wattage that is allowed on the port. If the IEEE class maximum wattage of the powered device is greater than the configured maximum value, the switch does not provide power to the port. If the switch powers a powered device, but the powered device later requests through CDP messages more than the configured maximum value, the switch removes power to the port. The power that was allocated to the powered device is reclaimed into the global power budget. If you do not specify a wattage, the switch delivers the maximum value. Use the **auto** setting on any PoE port. The auto mode is the default setting.

- **static**—The switch pre-allocates power to the port (even when no powered device is connected) and guarantees that power will be available for the port. The switch allocates the port configured maximum wattage, and the amount is never adjusted through the IEEE class or by CDP messages from the powered device. Because power is pre-allocated, any powered device that uses less than or equal to the maximum wattage is guaranteed to be powered when it is connected to the static port. The port no longer participates in the first-come, first-served model.

However, if the powered-device IEEE class is greater than the maximum wattage, the switch does not supply power to it. If the switch learns through CDP messages that the powered device is consuming more than the maximum wattage, the switch shuts down the powered device.

If you do not specify a wattage, the switch pre-allocates the maximum value. The switch powers the port only if it discovers a powered device. Use the **static** setting on a high-priority interface.

- **never**—The switch disables powered-device detection and never powers the PoE port even if an unpowered device is connected. Use this mode only when you want to make sure that power is never applied to a PoE-capable port, making the port a data-only port.

For most situations, the default configuration (auto mode) works well, providing plug-and-play operation. No further configuration is required. However, perform this task to configure a PoE port for a higher priority, to make it data only, or to specify a maximum wattage to disallow high-power powered devices on a port.

## Power Monitoring and Power Policing

When policing of the real-time power consumption is enabled, the switch takes action when a powered device consumes more power than the maximum amount allocated, also referred to as the *cutoff-power value*.

When PoE is enabled, the switch senses the real-time power consumption of the powered device. The switch monitors the real-time power consumption of the connected powered device; this is called *power monitoring* or *power sensing*. The switch also polices the power usage with the *power policing* feature.

Power monitoring is backward-compatible with Cisco intelligent power management and CDP-based power consumption. It works with these features to ensure that the PoE port can supply power to the powered device.



The switch senses the real-time power consumption of the connected device as follows:

1. The switch monitors the real-time power consumption on individual ports.
2. The switch records the power consumption, including peak power usage. The switch reports the information through the CISCO-POWER-ETHERNET-EXT-MIB.
3. If power policing is enabled, the switch polices power usage by comparing the real-time power consumption to the maximum power allocated to the device. The maximum power consumption is also referred to as the *cutoff power* on a PoE port.

If the device uses more than the maximum power allocation on the port, the switch can either turn off power to the port, or the switch can generate a syslog message and update the LEDs (the port LED is now blinking amber) while still providing power to the device based on the switch configuration. By default, power-usage policing is disabled on all PoE ports.

If error recovery from the PoE error-disabled state is enabled, the switch automatically takes the PoE port out of the error-disabled state after the specified amount of time.

If error recovery is disabled, you can manually re-enable the PoE port by using the **shutdown** and **no shutdown** interface configuration commands.

4. If policing is disabled, no action occurs when the powered device consumes more than the maximum power allocation on the PoE port, which could adversely affect the switch.

## Power Consumption Values

You can configure the initial power allocation and the maximum power allocation on a port. However, these values are only the configured values that determine when the switch should turn on or turn off power on the PoE port. The maximum power allocation is not the same as the actual power consumption of the powered device. The actual cutoff power value that the switch uses for power policing is not equal to the configured power value.

When power policing is enabled, the switch polices the power usage *at the switch port*, which is greater than the power consumption of the device. When you are manually set the maximum power allocation, you must consider the power loss over the cable from the switch port to the powered device. The cutoff power is the sum of the rated power consumption of the powered device and the worst-case power loss over the cable.

We recommend that you enable power policing when PoE is enabled on your switch. For example, if policing is disabled and you set the cutoff-power value by using the **power inline auto max 6300** interface configuration command, the configured maximum power allocation on the PoE port is 6.3 W (6300 mW). The switch provides power to the connected devices on the port if the device needs up to 6.3 W. If the CDP-power negotiated value or the IEEE classification value exceeds the configured cutoff value, the switch does not provide power to the connected device. After the switch turns on power on the PoE port, the switch does not police the real-time power consumption of the device, and the device can consume more power than the maximum allocated amount, which could adversely affect the switch and the devices connected to the other PoE ports.

Because a standalone switch supports internal power supplies, the total amount of power available for the powered devices varies depending on the power supply configuration.

- If a power supply is removed and replaced by a new power supply with less power and the switch does not have enough power for the powered devices, the switch denies power to the PoE ports in auto mode in descending order of the port numbers. If the switch still does not have enough power, the switch then denies power to the PoE ports in static mode in descending order of the port numbers.

- If the new power supply supports more power than the previous one and the switch now has more power available, the switch grants power to the PoE ports in static mode in ascending order of the port numbers. If it still has power available, the switch then grants power to the PoE ports in auto mode in ascending order of the port numbers.

## Cisco Universal Power Over Ethernet

Cisco Universal Power Over Ethernet (Cisco UPOE) is a Cisco proprietary technology that extends the IEEE 802.3at PoE standard to provide the capability to source up to 60 W of power over standard Ethernet cabling infrastructure (Class D or better) by using the spare pair of an RJ-45 cable (wires 4,5,7,8) with the signal pair (wires 1,2,3,6). Power on the spare pair is enabled when the switch port and end device mutually identify themselves as Cisco UPOE-capable using CDP or LLDP and the end device requests for power to be enabled on the spare pair. When the spare pair is powered, the end device can negotiate up to 60 W of power from the switch using CDP or LLDP.

If the end device is PoE-capable on both signal and spare pairs but does not support the CDP or LLDP extensions required for Cisco UPOE, a 4-pair forced mode configuration automatically enables power on both signal and spare pairs from the switch port.

## How to Configure PoE

### Configuring a Power Management Mode on a PoE Port



**Note** When you make PoE configuration changes, the port being configured drops power. Depending on the new configuration, the state of the other PoE ports, and the state of the power budget, the port might not be powered up again. For example, port 1 is in the auto and on state, and you configure it for static mode. The switch removes power from port 1, detects the powered device, and repowers the port. If port 1 is in the auto and on state and you configure it with a maximum wattage of 10 W, the switch removes power from the port and then redetects the powered device. The switch repowers the port only if the powered device is a class 1, class 2, or a Cisco-only powered device.

#### SUMMARY STEPS

1. **enable**
2. **configure terminal**
3. **interface** *interface-id*
4. **power inline** {**auto** [**max** *max-wattage*] | **never** | **static** [**max** *max-wattage*]}
5. **end**
6. **show power inline** [*interface-id* | **module** *switch-number*]
7. **copy running-config startup-config**

## DETAILED STEPS

	Command or Action	Purpose
Step 1	<p><b>enable</b></p> <p><b>Example:</b></p> <pre>Switch&gt; enable</pre>	Enables privileged EXEC mode. Enter your password if prompted.
Step 2	<p><b>configure terminal</b></p> <p><b>Example:</b></p> <pre>Switch# configure terminal</pre>	Enters global configuration mode.
Step 3	<p><b>interface</b> <i>interface-id</i></p> <p><b>Example:</b></p> <pre>Switch(config)# interface gigabitethernet2/0/1</pre>	Specifies the physical port to be configured, and enters interface configuration mode.
Step 4	<p><b>power inline</b> {<b>auto</b> [<b>max</b> <i>max-wattage</i>]   <b>never</b>   <b>static</b> [<b>max</b> <i>max-wattage</i>]}</p> <p><b>Example:</b></p> <pre>Switch(config-if)# power inline auto</pre>	<p>Configures the PoE mode on the port. The keywords have these meanings:</p> <ul style="list-style-type: none"> <li>• <b>auto</b>—Enables powered-device detection. If enough power is available, automatically allocates power to the PoE port after device detection. This is the default setting.</li> <li>• <b>max</b> <i>max-wattage</i>—Limits the power allowed on the port. If no value is specified, the maximum is allowed.</li> <li>• <b>max</b> <i>max-wattage</i>—Limits the power allowed on the port. The range for Cisco UPOE ports is 4000 to 60000 mW. If no value is specified, the maximum is allowed.</li> <li>• <b>never</b>—Disables device detection, and disable power to the port.</li> </ul> <p><b>Note</b> If a port has a Cisco powered device connected to it, do not use the <b>power inline never</b> command to configure the port. A false link-up can occur, placing the port into the error-disabled state.</p> <ul style="list-style-type: none"> <li>• <b>static</b>—Enables powered-device detection. Pre-allocate (reserve) power for a port before the switch discovers the powered device. The switch reserves power for this port even when no device is connected and guarantees that power will be provided upon device detection.</li> </ul> <p>The switch allocates power to a port configured in static mode before it allocates power to a port configured in auto mode.</p>

	Command or Action	Purpose
<b>Step 5</b>	<b>end</b> <b>Example:</b> Switch(config-if)# <b>end</b>	Returns to privileged EXEC mode.
<b>Step 6</b>	<b>show power inline</b> [ <i>interface-id</i>   <b>module</b> <i>switch-number</i> ] <b>Example:</b> Switch# <b>show power inline</b>	Displays PoE status for a switch or a switch stack, for the specified interface, or for a specified stack member.  The <b>module</b> <i>switch-number</i> keywords are supported only on stacking-capable switches.
<b>Step 7</b>	<b>copy running-config startup-config</b> <b>Example:</b> Switch# <b>copy running-config startup-config</b>	(Optional) Saves your entries in the configuration file.

## Enabling Power on Signal/Spare Pairs



**Note** Do not enter this command if the end device cannot source inline power on the spare pair or if the end device supports the CDP or LLDP extensions for Cisco UPOE.

### SUMMARY STEPS

1. **configure terminal**
2. **interface** *interface-id*
3. **power inline four-pair forced**
4. **end**

### DETAILED STEPS

	Command or Action	Purpose
<b>Step 1</b>	<b>configure terminal</b> <b>Example:</b> Switch# <b>configure terminal</b>	Enters global configuration mode.
<b>Step 2</b>	<b>interface</b> <i>interface-id</i> <b>Example:</b> Switch(config)# <b>interface</b> gigabitethernet2/0/1	Specifies the physical port to be configured, and enters interface configuration mode.
<b>Step 3</b>	<b>power inline four-pair forced</b> <b>Example:</b> Switch(config-if)# <b>power inline four-pair forced</b>	Enables power on both signal and spare pairs from a switch port.

	Command or Action	Purpose
Step 4	<b>end</b> <b>Example:</b> Switch(config-if) # <b>end</b>	Returns to privileged EXEC mode.

## Configuring Power Policing

By default, the switch monitors the real-time power consumption of connected powered devices. You can configure the switch to police the power usage. By default, policing is disabled.

### SUMMARY STEPS

1. **enable**
2. **configure terminal**
3. **interface** *interface-id*
4. **power inline police** [action {log | errdisable}]
5. **exit**
6. Use one of the following:
  - **errdisable detect cause inline-power**
  - **errdisable recovery cause inline-power**
  - **errdisable recovery interval** *interval*
7. **exit**
8. Use one of the following:
  - **show power inline police**
  - **show errdisable recovery**
9. **copy running-config startup-config**

### DETAILED STEPS

	Command or Action	Purpose
Step 1	<b>enable</b> <b>Example:</b> Switch> <b>enable</b>	Enables privileged EXEC mode. Enter your password if prompted.
Step 2	<b>configure terminal</b> <b>Example:</b> Switch# <b>configure terminal</b>	Enters global configuration mode.
Step 3	<b>interface</b> <i>interface-id</i> <b>Example:</b> Switch(config)# <b>interface</b> <b>gigabitethernet2/0/1</b>	Specifies the physical port to be configured, and enter interface configuration mode.

	Command or Action	Purpose
<b>Step 4</b>	<p><b>power inline police</b> [<b>action</b> {<b>log</b>   <b>errdisable</b>}]</p> <p><b>Example:</b></p> <pre>Switch(config-if)# power inline police</pre>	<p>If the real-time power consumption exceeds the maximum power allocation on the port, configures the switch to take one of these actions:</p> <ul style="list-style-type: none"> <li>• <b>power inline police</b>—Shuts down the PoE port, turns off power to it, and puts it in the error-disabled state.</li> </ul> <p><b>Note</b> You can enable error detection for the PoE error-disabled cause by using the <b>errdisable detect cause inline-power</b> global configuration command. You can also enable the timer to recover from the PoE error-disabled state by using the <b>errdisable recovery cause inline-power interval interval</b> global configuration command.</p> <ul style="list-style-type: none"> <li>• <b>power inline police action errdisable</b>—Turns off power to the port if the real-time power consumption exceeds the maximum power allocation on the port.</li> <li>• <b>power inline police action log</b>—Generates a syslog message while still providing power to the port.</li> </ul> <p>If you do not enter the <b>action log</b> keywords, the default action shuts down the port and puts the port in the error-disabled state.</p>
<b>Step 5</b>	<p><b>exit</b></p> <p><b>Example:</b></p> <pre>Switch(config-if)# exit</pre>	Returns to global configuration mode.
<b>Step 6</b>	<p>Use one of the following:</p> <ul style="list-style-type: none"> <li>• <b>errdisable detect cause inline-power</b></li> <li>• <b>errdisable recovery cause inline-power</b></li> <li>• <b>errdisable recovery interval interval</b></li> </ul> <p><b>Example:</b></p> <pre>Switch(config)# errdisable detect cause inline-power</pre> <pre>Switch(config)# errdisable recovery cause inline-power</pre> <pre>Switch(config)# errdisable recovery interval 100</pre>	<p>(Optional) Enables error recovery from the PoE error-disabled state, and configures the PoE recover mechanism variables.</p> <p>By default, the recovery interval is 300 seconds.</p> <p>For <b>interval interval</b>, specifies the time in seconds to recover from the error-disabled state. The range is 30 to 86400.</p>
<b>Step 7</b>	<p><b>exit</b></p> <p><b>Example:</b></p> <pre>Switch(config)# exit</pre>	Returns to privileged EXEC mode.

	Command or Action	Purpose
Step 8	Use one of the following: <ul style="list-style-type: none"> <li>• <b>show power inline police</b></li> <li>• <b>show errdisable recovery</b></li> </ul> <b>Example:</b> Switch# <code>show power inline police</code>  Switch# <code>show errdisable recovery</code>	Displays the power monitoring status, and verify the error recovery settings.
Step 9	<b>copy running-config startup-config</b>  <b>Example:</b>  Switch# <code>copy running-config startup-config</code>	(Optional) Saves your entries in the configuration file.

## Monitoring Power Status

Table 12: Show Commands for Power Status

Command	Purpose
<b>show env power switch</b> [ <i>switch-number</i> ]	(Optional) Displays the status of the internal power supplies for each switch in the stack or for the specified switch.  The range is 1 to 9, depending on the switch member numbers in the stack. These keywords are available only on stacking-capable switches.
<b>show power inline</b> [ <i>interface-id</i>   <b>module</b> <i>switch-number</i> ]	Displays PoE status for a switch or switch stack, for an interface, or for a specific switch in the stack.
<b>show power inline police</b>	Displays the power policing data.

## Additional References

### Error Message Decoder

Description	Link
To help you research and resolve system error messages in this release, use the Error Message Decoder tool.	<a href="https://www.cisco.com/cgi-bin/Support/Errordecoder/index.cgi">https://www.cisco.com/cgi-bin/Support/Errordecoder/index.cgi</a>

**MIBs**

MIB	MIBs Link
All supported MIBs for this release.	To locate and download MIBs for selected platforms, Cisco IOS releases, and feature sets, use Cisco MIB Locator found at the following URL: <a href="http://www.cisco.com/go/mibs">http://www.cisco.com/go/mibs</a>

**Technical Assistance**

Description	Link
<p>The Cisco Support website provides extensive online resources, including documentation and tools for troubleshooting and resolving technical issues with Cisco products and technologies.</p> <p>To receive security and technical information about your products, you can subscribe to various services, such as the Product Alert Tool (accessed from Field Notices), the Cisco Technical Services Newsletter, and Really Simple Syndication (RSS) Feeds.</p> <p>Access to most tools on the Cisco Support website requires a Cisco.com user ID and password.</p>	<a href="http://www.cisco.com/support">http://www.cisco.com/support</a>

## Feature Information for PoE

Release	Modification
Cisco IOS XE 3.2SE Cisco IOS XE 3.2SE Cisco IOS XE 3.3SE	This feature was introduced.





## CHAPTER 9

# Configuring EEE

---

- [Finding Feature Information, on page 113](#)
- [Information About EEE, on page 113](#)
- [Restrictions for EEE, on page 114](#)
- [How to Configure EEE, on page 114](#)
- [Monitoring EEE, on page 115](#)
- [Configuration Examples for Configuring EEE, on page 115](#)
- [Additional References, on page 116](#)
- [Feature History and Information for Configuring EEE, on page 116](#)

## Finding Feature Information

Your software release may not support all the features documented in this module. For the latest caveats and feature information, see Bug Search Tool and the release notes for your platform and software release. To find information about the features documented in this module, and to see a list of the releases in which each feature is supported, see the feature information table at the end of this module.

Use Cisco Feature Navigator to find information about platform support and Cisco software image support. To access Cisco Feature Navigator, go to <http://www.cisco.com/go/cfn>. An account on Cisco.com is not required.

## Information About EEE

### EEE Overview

Energy Efficient Ethernet (EEE) is an IEEE 802.3az standard that is designed to reduce power consumption in Ethernet networks during idle periods.

EEE can be enabled on devices that support low power idle (LPI) mode. Such devices can save power by entering LPI mode during periods of low utilization. In LPI mode, systems on both ends of the link can save power by shutting down certain services. EEE provides the protocol needed to transition into and out of LPI mode in a way that is transparent to upper layer protocols and applications.

## Default EEE Configuration

EEE is disabled by default.

## Restrictions for EEE

EEE has the following restrictions:

- Changing the EEE configuration resets the interface because the device has to restart Layer 1 autonegotiation.
- You might want to enable the Link Layer Discovery Protocol (LLDP) for devices that require longer wakeup times before they are able to accept data on their receive paths. Doing so enables the device to negotiate for extended system wakeup times from the transmitting link partner.

## How to Configure EEE

You can enable or disable EEE on an interface that is connected to an EEE-capable link partner.

## Enabling or Disabling EEE

### SUMMARY STEPS

1. **configure terminal**
2. **interface *interface-id***
3. **power efficient-ethernet auto**
4. **no power efficient-ethernet auto**
5. **end**
6. **copy running-config startup-config**

### DETAILED STEPS

	Command or Action	Purpose
Step 1	<b>configure terminal</b> <b>Example:</b> Switch# <b>configure terminal</b>	Enters global configuration mode.
Step 2	<b>interface <i>interface-id</i></b> <b>Example:</b> Switch(config)# <b>interface gigabitethernet1/0/1</b>	Specifies the interface to be configured, and enter interface configuration mode.

	Command or Action	Purpose
Step 3	<p><b>power efficient-ethernet auto</b></p> <p><b>Example:</b></p> <pre>Switch(config-if)# power efficient-ethernet auto</pre>	Enables EEE on the specified interface. When EEE is enabled, the device advertises and autonegotiates EEE to its link partner.
Step 4	<p><b>no power efficient-ethernet auto</b></p> <p><b>Example:</b></p> <pre>Switch(config-if)# no power efficient-ethernet auto</pre>	Disables EEE on the specified interface.
Step 5	<p><b>end</b></p> <p><b>Example:</b></p> <pre>Switch(config-if)# end</pre>	Returns to privileged EXEC mode.
Step 6	<p><b>copy running-config startup-config</b></p> <p><b>Example:</b></p> <pre>Switch# copy running-config startup-config</pre>	(Optional) Saves your entries in the configuration file.

## Monitoring EEE

Table 13: Commands for Displaying EEE Settings

Command	Purpose
<b>show eee capabilities interface</b> <i>interface-id</i>	Displays EEE capabilities for the specified interface.
<b>show eee status interface</b> <i>interface-id</i>	Displays EEE status information for the specified interface.

## Configuration Examples for Configuring EEE

This example shows how to enable EEE for an interface:

```
Switch# configure terminal
Switch(config)# interface gigabitethernet1/0/1
Switch(config-if)# power efficient-ethernet auto
```

This example shows how to disable EEE for an interface:

```
Switch# configure terminal
Switch(config)# interface gigabitethernet1/0/1
Switch(config-if)# no power efficient-ethernet auto
```

## Additional References

### Error Message Decoder

Description	Link
To help you research and resolve system error messages in this release, use the Error Message Decoder tool.	<a href="https://www.cisco.com/cgi-bin/Support/Errordecoder/index.cgi">https://www.cisco.com/cgi-bin/Support/Errordecoder/index.cgi</a>

### MIBs

MIB	MIBs Link
All supported MIBs for this release.	To locate and download MIBs for selected platforms, Cisco IOS releases, and feature sets, use Cisco MIB Locator found at the following URL: <a href="http://www.cisco.com/go/mibs">http://www.cisco.com/go/mibs</a>

### Technical Assistance

Description	Link
<p>The Cisco Support website provides extensive online resources, including documentation and tools for troubleshooting and resolving technical issues with Cisco products and technologies.</p> <p>To receive security and technical information about your products, you can subscribe to various services, such as the Product Alert Tool (accessed from Field Notices), the Cisco Technical Services Newsletter, and Really Simple Syndication (RSS) Feeds.</p> <p>Access to most tools on the Cisco Support website requires a Cisco.com user ID and password.</p>	<a href="http://www.cisco.com/support">http://www.cisco.com/support</a>

## Feature History and Information for Configuring EEE

Release	Modification
Cisco IOS XE 3.2SE Cisco IOS XE 3.2SE Cisco IOS XE 3.3SE	This feature was introduced.



## PART **III**

# IPv6

- [Configuring MLD Snooping, on page 119](#)
- [Configuring IPv6 Unicast Routing, on page 135](#)
- [Implementing IPv6 Multicast, on page 167](#)
- [Configuring IPv6 Client IP Address Learning, on page 195](#)
- [Configuring IPv6 WLAN Security, on page 219](#)
- [Configuring IPv6 ACL, on page 241](#)
- [Configuring IPv6 Web Authentication, on page 259](#)
- [Configuring IPv6 Client Mobility, on page 271](#)
- [Configuring IPv6 Mobility, on page 279](#)





# CHAPTER 10

## Configuring MLD Snooping

This module contains details of configuring MLD snooping

- [Finding Feature Information, on page 119](#)
- [Information About Configuring IPv6 MLD Snooping, on page 119](#)
- [How to Configure IPv6 MLD Snooping, on page 124](#)
- [Displaying MLD Snooping Information, on page 131](#)
- [Configuration Examples for Configuring MLD Snooping, on page 132](#)

### Finding Feature Information

Your software release may not support all the features documented in this module. For the latest caveats and feature information, see Bug Search Tool and the release notes for your platform and software release. To find information about the features documented in this module, and to see a list of the releases in which each feature is supported, see the feature information table at the end of this module.

Use Cisco Feature Navigator to find information about platform support and Cisco software image support. To access Cisco Feature Navigator, go to <http://www.cisco.com/go/cfn>. An account on Cisco.com is not required.

### Information About Configuring IPv6 MLD Snooping



---

**Note** To use IPv6 MLD Snooping, the switch must be running the LAN Base image.

---

You can use Multicast Listener Discovery (MLD) snooping to enable efficient distribution of IP Version 6 (IPv6) multicast data to clients and routers in a switched network on the switch. Unless otherwise noted, the term switch refers to a standalone switch and to a switch stack.



---

**Note** Stacking is supported only on Catalyst 2960-X switches running the LAN base image.

---



---

**Note** To use IPv6, you must configure the dual IPv4 and IPv6 Switch Database Management (SDM) template on the switch.

On switches running the LAN Base feature set, the routing template is not supported.

---



---

**Note** For complete syntax and usage information for the commands used in this chapter, see the command reference for this release or the Cisco IOS documentation referenced in the procedures.

---

## Understanding MLD Snooping

In IP Version 4 (IPv4), Layer 2 switches can use Internet Group Management Protocol (IGMP) snooping to limit the flooding of multicast traffic by dynamically configuring Layer 2 interfaces so that multicast traffic is forwarded to only those interfaces associated with IP multicast devices. In IPv6, MLD snooping performs a similar function. With MLD snooping, IPv6 multicast data is selectively forwarded to a list of ports that want to receive the data, instead of being flooded to all ports in a VLAN. This list is constructed by snooping IPv6 multicast control packets.

MLD is a protocol used by IPv6 multicast routers to discover the presence of multicast listeners (nodes wishing to receive IPv6 multicast packets) on the links that are directly attached to the routers and to discover which multicast packets are of interest to neighboring nodes. MLD is derived from IGMP; MLD Version 1 (MLDv1) is equivalent to IGMPv2, and MLD Version 2 (MLDv2) is equivalent to IGMPv3. MLD is a subprotocol of Internet Control Message Protocol Version 6 (ICMPv6), and MLD messages are a subset of ICMPv6 messages, identified in IPv6 packets by a preceding Next Header value of 58.

The switch supports two versions of MLD snooping:

- MLDv1 snooping detects MLDv1 control packets and sets up traffic bridging based on IPv6 destination multicast addresses.
- MLDv2 basic snooping (MBSS) uses MLDv2 control packets to set up traffic forwarding based on IPv6 destination multicast addresses.

The switch can snoop on both MLDv1 and MLDv2 protocol packets and bridge IPv6 multicast data based on destination IPv6 multicast addresses.



---

**Note** The switch does not support MLDv2 enhanced snooping, which sets up IPv6 source and destination multicast address-based forwarding.

---

MLD snooping can be enabled or disabled globally or per VLAN. When MLD snooping is enabled, a per-VLAN IPv6 multicast address table is constructed in software and hardware. The switch then performs IPv6 multicast-address based bridging in hardware.

According to IPv6 multicast standards, the switch derives the MAC multicast address by performing a logical-OR of the four low-order octets of the switch MAC address with the MAC address of 33:33:00:00:00:00. For example, the IPv6 MAC address of FF02:DEAD:BEEF:1:3 maps to the Ethernet MAC address of 33:33:00:01:00:03.



A multicast packet is unmatched when the destination IPv6 address does not match the destination MAC address. The switch forwards the unmatched packet in hardware based on the MAC address table. If the destination MAC address is not in the MAC address table, the switch floods the packet to all ports in the same VLAN as the receiving port.

## MLD Messages

MLDv1 supports three types of messages:

- Listener Queries are the equivalent of IGMPv2 queries and are either General Queries or Multicast-Address-Specific Queries (MASQs).
- Multicast Listener Reports are the equivalent of IGMPv2 reports
- Multicast Listener Done messages are the equivalent of IGMPv2 leave messages.

MLDv2 supports MLDv2 queries and reports, as well as MLDv1 Report and Done messages.

Message timers and state transitions resulting from messages being sent or received are the same as those of IGMPv2 messages. MLD messages that do not have valid link-local IPv6 source addresses are ignored by MLD routers and switches.

## MLD Queries

The switch sends out MLD queries, constructs an IPv6 multicast address database, and generates MLD group-specific and MLD group-and-source-specific queries in response to MLD Done messages. The switch also supports report suppression, report proxying, Immediate-Leave functionality, and static IPv6 multicast group address configuration.

When MLD snooping is disabled, all MLD queries are flooded in the ingress VLAN.

When MLD snooping is enabled, received MLD queries are flooded in the ingress VLAN, and a copy of the query is sent to the CPU for processing. From the received query, MLD snooping builds the IPv6 multicast address database. It detects multicast router ports, maintains timers, sets report response time, learns the querier IP source address for the VLAN, learns the querier port in the VLAN, and maintains multicast-address aging.



---

**Note**

When the IPv6 multicast router is a Catalyst 6500 switch and you are using extended VLANs (in the range 1006 to 4094), IPv6 MLD snooping must be enabled on the extended VLAN on the Catalyst 6500 switch in order for the Catalyst 2960, 2960-S, 2960-C, 2960-X or 2960-CX switch to receive queries on the VLAN. For normal-range VLANs (1 to 1005), it is not necessary to enable IPv6 MLD snooping on the VLAN on the Catalyst 6500 switch.

---

When a group exists in the MLD snooping database, the switch responds to a group-specific query by sending an MLDv1 report. When the group is unknown, the group-specific query is flooded to the ingress VLAN.

When a host wants to leave a multicast group, it can send out an MLD Done message (equivalent to IGMP Leave message). When the switch receives an MLDv1 Done message, if Immediate-Leave is not enabled, the switch sends an MASQ to the port from which the message was received to determine if other devices connected to the port should remain in the multicast group.

## Multicast Client Aging Robustness

You can configure port membership removal from addresses based on the number of queries. A port is removed from membership to an address only when there are no reports to the address on the port for the configured number of queries. The default number is 2.

## Multicast Router Discovery

Like IGMP snooping, MLD snooping performs multicast router discovery, with these characteristics:

- Ports configured by a user never age out.
- Dynamic port learning results from MLDv1 snooping queries and IPv6 PIMv2 packets.
- If there are multiple routers on the same Layer 2 interface, MLD snooping tracks a single multicast router on the port (the router that most recently sent a router control packet).
- Dynamic multicast router port aging is based on a default timer of 5 minutes; the multicast router is deleted from the router port list if no control packet is received on the port for 5 minutes.
- IPv6 multicast router discovery only takes place when MLD snooping is enabled on the switch.
- Received IPv6 multicast router control packets are always flooded to the ingress VLAN, whether or not MLD snooping is enabled on the switch.
- After the discovery of the first IPv6 multicast router port, unknown IPv6 multicast data is forwarded only to the discovered router ports (before that time, all IPv6 multicast data is flooded to the ingress VLAN).

## MLD Reports

The processing of MLDv1 join messages is essentially the same as with IGMPv2. When no IPv6 multicast routers are detected in a VLAN, reports are not processed or forwarded from the switch. When IPv6 multicast routers are detected and an MLDv1 report is received, an IPv6 multicast group address is entered in the VLAN MLD database. Then all IPv6 multicast traffic to the group within the VLAN is forwarded using this address. When MLD snooping is disabled, reports are flooded in the ingress VLAN.

When MLD snooping is enabled, MLD report suppression, called listener message suppression, is automatically enabled. With report suppression, the switch forwards the first MLDv1 report received by a group to IPv6 multicast routers; subsequent reports for the group are not sent to the routers. When MLD snooping is disabled, report suppression is disabled, and all MLDv1 reports are flooded to the ingress VLAN.

The switch also supports MLDv1 proxy reporting. When an MLDv1 MASQ is received, the switch responds with MLDv1 reports for the address on which the query arrived if the group exists in the switch on another port and if the port on which the query arrived is not the last member port for the address.

## MLD Done Messages and Immediate-Leave

When the Immediate-Leave feature is enabled and a host sends an MLDv1 Done message (equivalent to an IGMP leave message), the port on which the Done message was received is immediately deleted from the group. You enable Immediate-Leave on VLANs and (as with IGMP snooping), you should only use the feature on VLANs where a single host is connected to the port. If the port was the last member of a group, the group is also deleted, and the leave information is forwarded to the detected IPv6 multicast routers.

When Immediate Leave is not enabled in a VLAN (which would be the case when there are multiple clients for a group on the same port) and a Done message is received on a port, an MASQ is generated on that port.

The user can control when a port membership is removed for an existing address in terms of the number of MASQs. A port is removed from membership to an address when there are no MLDv1 reports to the address on the port for the configured number of queries.

The number of MASQs generated is configured by using the **ipv6 mld snooping last-listener-query count** global configuration command. The default number is 2.

The MASQ is sent to the IPv6 multicast address for which the Done message was sent. If there are no reports sent to the IPv6 multicast address specified in the MASQ during the switch maximum response time, the port on which the MASQ was sent is deleted from the IPv6 multicast address database. The maximum response time is the time configured by using the **ipv6 mld snooping last-listener-query-interval** global configuration command. If the deleted port is the last member of the multicast address, the multicast address is also deleted, and the switch sends the address leave information to all detected multicast routers.

When Immediate Leave is not enabled and a port receives an MLD Done message, the switch generates MASQs on the port and sends them to the IPv6 multicast address for which the Done message was sent. You can optionally configure the number of MASQs that are sent and the length of time the switch waits for a response before deleting the port from the multicast group.

When you enable MLDv1 Immediate Leave, the switch immediately removes a port from a multicast group when it detects an MLD Done message on that port. You should only use the Immediate-Leave feature when there is a single receiver present on every port in the VLAN. When there are multiple clients for a multicast group on the same port, you should not enable Immediate-Leave in a VLAN.

## Topology Change Notification Processing

When topology change notification (TCN) solicitation is enabled by using the **ipv6 mld snooping tcn query solicit** global configuration command, MLDv1 snooping sets the VLAN to flood all IPv6 multicast traffic with a configured number of MLDv1 queries before it begins sending multicast data only to selected ports. You set this value by using the **ipv6 mld snooping tcn flood query count** global configuration command. The default is to send two queries. The switch also generates MLDv1 global Done messages with valid link-local IPv6 source addresses when the switch becomes the STP root in the VLAN or when it is configured by the user. This is same as done in IGMP snooping.

## MLD Snooping in Switch Stacks

The MLD IPv6 group address databases are maintained on all switches in the stack, regardless of which switch learns of an IPv6 multicast group. Report suppression and proxy reporting are done stack-wide. During the maximum response time, only one received report for a group is forwarded to the multicast routers, regardless of which switch the report arrives on.

The election of a new stack master does not affect the learning or bridging of IPv6 multicast data; bridging of IPv6 multicast data does not stop during a stack master re-election. When a new switch is added to the stack, it synchronizes the learned IPv6 multicast information from the stack master. Until the synchronization is complete, data ingress on the newly added switch is treated as unknown multicast data.

# How to Configure IPv6 MLD Snooping

## Default MLD Snooping Configuration

Table 14: Default MLD Snooping Configuration

Feature	Default Setting
MLD snooping (Global)	Disabled.
MLD snooping (per VLAN)	Enabled. MLD snooping must be globally enabled for VLAN MLD snooping to take place.
IPv6 Multicast addresses	None configured.
IPv6 Multicast router ports	None configured.
MLD snooping Immediate Leave	Disabled.
MLD snooping robustness variable	Global: 2; Per VLAN: 0. <b>Note</b> The VLAN value overrides the global setting. When the VLAN value is 0, the VLAN uses the global count.
Last listener query count	Global: 2; Per VLAN: 0. <b>Note</b> The VLAN value overrides the global setting. When the VLAN value is 0, the VLAN uses the global count.
Last listener query interval	Global: 1000 (1 second); VLAN: 0. <b>Note</b> The VLAN value overrides the global setting. When the VLAN value is 0, the VLAN uses the global interval.
TCN query solicit	Disabled.
TCN query count	2.
MLD listener suppression	Disabled.

## MLD Snooping Configuration Guidelines

When configuring MLD snooping, consider these guidelines:

- You can configure MLD snooping characteristics at any time, but you must globally enable MLD snooping by using the **ipv6 mld snooping** global configuration command for the configuration to take effect.
- When the IPv6 multicast router is a Catalyst 6500 switch and you are using extended VLANs (in the range 1006 to 4094), IPv6 MLD snooping must be enabled on the extended VLAN on the Catalyst 6500

switch in order for the switch to receive queries on the VLAN. For normal-range VLANs (1 to 1005), it is not necessary to enable IPv6 MLD snooping on the VLAN on the Catalyst 6500 switch.

- MLD snooping and IGMP snooping act independently of each other. You can enable both features at the same time on the switch.
- The maximum number of multicast entries allowed on the switch or switch stack is determined by the configured SDM template.
- The maximum number of address entries allowed for the switch or switch stack is 4000.

## Enabling or Disabling MLD Snooping on the Switch (CLI)

By default, IPv6 MLD snooping is globally disabled on the switch and enabled on all VLANs. When MLD snooping is globally disabled, it is also disabled on all VLANs. When you globally enable MLD snooping, the VLAN configuration overrides the global configuration. That is, MLD snooping is enabled only on VLAN interfaces in the default state (enabled).

You can enable and disable MLD snooping on a per-VLAN basis or for a range of VLANs, but if you globally disable MLD snooping, it is disabled in all VLANs. If global snooping is enabled, you can enable or disable VLAN snooping.

Beginning in privileged EXEC mode, follow these steps to globally enable MLD snooping on the switch:

### Procedure

	Command or Action	Purpose
Step 1	<b>configure terminal</b> <b>Example:</b> Switch# <b>configure terminal</b>	Enters global configuration mode.
Step 2	<b>ipv6 mld snooping</b> <b>Example:</b> Switch(config)# <b>ipv6 mld snooping</b>	Enables MLD snooping on the switch.
Step 3	<b>end</b> <b>Example:</b> Switch(config)# <b>end</b>	Returns to privileged EXEC mode.
Step 4	<b>copy running-config startup-config</b> <b>Example:</b> Switch(config)# <b>copy running-config startup-config</b>	(Optional) Save your entries in the configuration file.

	Command or Action	Purpose
<b>Step 5</b>	<b>reload</b> <b>Example:</b> Switch(config) # <b>reload</b>	Reload the operating system.

## Enabling or Disabling MLD Snooping on a VLAN (CLI)

Beginning in privileged EXEC mode, follow these steps to enable MLD snooping on a VLAN.

### Procedure

	Command or Action	Purpose
<b>Step 1</b>	<b>configure terminal</b> <b>Example:</b> Switch# <b>configure terminal</b>	Enters global configuration mode.
<b>Step 2</b>	<b>ipv6 mld snooping</b> <b>Example:</b> Switch(config) # <b>ipv6 mld snooping</b>	Enables MLD snooping on the switch.
<b>Step 3</b>	<b>ipv6 mld snooping vlan <i>vlan-id</i></b> <b>Example:</b> Switch(config) # <b>ipv6 mld snooping vlan 1</b>	Enables MLD snooping on the VLAN. The VLAN ID range is 1 to 1001 and 1006 to 4094. <b>Note</b> MLD snooping must be globally enabled for VLAN snooping to be enabled.
<b>Step 4</b>	<b>end</b> <b>Example:</b> Switch(config) # <b>ipv6 mld snooping vlan 1</b>	Returns to privileged EXEC mode.

## Configuring a Static Multicast Group (CLI)

Hosts or Layer 2 ports normally join multicast groups dynamically, but you can also statically configure an IPv6 multicast address and member ports for a VLAN.

Beginning in privileged EXEC mode, follow these steps to add a Layer 2 port as a member of a multicast group:

## Procedure

	Command or Action	Purpose
<b>Step 1</b>	<b>configure terminal</b> <b>Example:</b> Switch# <b>configure terminal</b>	Enters global configuration mode
<b>Step 2</b>	<b>ipv6 mld snooping vlan <i>vlan-id</i> static <i>ipv6_multicast_address</i> interface <i>interface-id</i></b> <b>Example:</b> Switch(config)# <b>ipv6 mld snooping vlan 1 static FF12::3 interface gigabitethernet 0/1</b>	Configures a multicast group with a Layer 2 port as a member of a multicast group: <ul style="list-style-type: none"> <li>• <i>vlan-id</i> is the multicast group VLAN ID. The VLAN ID range is 1 to 1001 and 1006 to 4094.</li> <li>• <i>ipv6_multicast_address</i> is the 128-bit group IPv6 address. The address must be in the form specified in RFC 2373.</li> <li>• <i>interface-id</i> is the member port. It can be a physical interface or a port channel (1 to 48).</li> </ul>
<b>Step 3</b>	<b>end</b> <b>Example:</b> Switch(config)# <b>end</b>	Returns to privileged EXEC mode.
<b>Step 4</b>	Use one of the following: <ul style="list-style-type: none"> <li>• <b>show ipv6 mld snooping address</b></li> <li>• <b>show ipv6 mld snooping address vlan <i>vlan-id</i></b></li> </ul> <b>Example:</b> Switch# <b>show ipv6 mld snooping address</b> OR Switch# <b>show ipv6 mld snooping vlan 1</b>	Verifies the static member port and the IPv6 address.

## Configuring a Multicast Router Port (CLI)



**Note** Static connections to multicast routers are supported only on switch ports.

Beginning in privileged EXEC mode, follow these steps to add a multicast router port to a VLAN:

## Procedure

	Command or Action	Purpose
<b>Step 1</b>	<b>configure terminal</b> <b>Example:</b> Switch# <code>configure terminal</code>	Enters global configuration mode.
<b>Step 2</b>	<b>ipv6 mld snooping vlan <i>vlan-id</i> mrouter interface <i>interface-id</i></b> <b>Example:</b> Switch(config)# <code>ipv6 mld snooping vlan 1 mrouter interface gigabitethernet 0/2</code>	Specifies the multicast router VLAN ID, and specify the interface to the multicast router. <ul style="list-style-type: none"> <li>• The VLAN ID range is 1 to 1001 and 1006 to 4094.</li> <li>• The interface can be a physical interface or a port channel. The port-channel range is 1 to 48.</li> </ul>
<b>Step 3</b>	<b>end</b> <b>Example:</b> Switch(config)# <code>end</code>	Returns to privileged EXEC mode.
<b>Step 4</b>	<b>show ipv6 mld snooping mrouter [ vlan <i>vlan-id</i> ]</b> <b>Example:</b> Switch# <code>show ipv6 mld snooping mrouter vlan 1</code>	Verifies that IPv6 MLD snooping is enabled on the VLAN interface.

## Enabling MLD Immediate Leave (CLI)

Beginning in privileged EXEC mode, follow these steps to enable MLDv1 Immediate Leave:

## Procedure

	Command or Action	Purpose
<b>Step 1</b>	<b>configure terminal</b> <b>Example:</b> Switch# <code>configure terminal</code>	Enters global configuration mode.
<b>Step 2</b>	<b>ipv6 mld snooping vlan <i>vlan-id</i> immediate-leave</b> <b>Example:</b> Switch(config)# <code>ipv6 mld snooping vlan 1 immediate-leave</code>	Enables MLD Immediate Leave on the VLAN interface.
<b>Step 3</b>	<b>end</b> <b>Example:</b> Switch(config)# <code>end</code>	Returns to privileged EXEC mode.



	Command or Action	Purpose
Step 4	<b>show ipv6 mld snooping vlan</b> <i>vlan-id</i> <b>Example:</b> Switch# <code>show ipv6 mld snooping vlan 1</code>	Verifies that Immediate Leave is enabled on the VLAN interface.

## Configuring MLD Snooping Queries (CLI)

Beginning in privileged EXEC mode, follow these steps to configure MLD snooping query characteristics for the switch or for a VLAN:

### Procedure

	Command or Action	Purpose
Step 1	<b>configure terminal</b> <b>Example:</b> Switch# <code>configure terminal</code>	Enters global configuration mode.
Step 2	<b>ipv6 mld snooping robustness-variable</b> <i>value</i> <b>Example:</b> Switch(config)# <code>ipv6 mld snooping robustness-variable 3</code>	(Optional) Sets the number of queries that are sent before switch will delete a listener (port) that does not respond to a general query. The range is 1 to 3; the default is 2.
Step 3	<b>ipv6 mld snooping vlan</b> <i>vlan-id</i> <b>robustness-variable</b> <i>value</i> <b>Example:</b> Switch(config)# <code>ipv6 mld snooping vlan 1 robustness-variable 3</code>	(Optional) Sets the robustness variable on a VLAN basis, which determines the number of general queries that MLD snooping sends before aging out a multicast address when there is no MLD report response. The range is 1 to 3; the default is 0. When set to 0, the number used is the global robustness variable value.
Step 4	<b>ipv6 mld snooping last-listener-query-count</b> <i>count</i> <b>Example:</b> Switch(config)# <code>ipv6 mld snooping last-listener-query-count 7</code>	(Optional) Sets the number of MASQs that the switch sends before aging out an MLD client. The range is 1 to 7; the default is 2. The queries are sent 1 second apart.
Step 5	<b>ipv6 mld snooping vlan</b> <i>vlan-id</i> <b>last-listener-query-count</b> <i>count</i> <b>Example:</b> Switch(config)# <code>ipv6 mld snooping vlan 1 last-listener-query-count 7</code>	(Optional) Sets the last-listener query count on a VLAN basis. This value overrides the value configured globally. The range is 1 to 7; the default is 0. When set to 0, the global count value is used. Queries are sent 1 second apart.
Step 6	<b>ipv6 mld snooping last-listener-query-interval</b> <i>interval</i> <b>Example:</b>	(Optional) Sets the maximum response time that the switch waits after sending out a MASQ before deleting a port

	Command or Action	Purpose
	Switch(config)# <b>ipv6 mld snooping last-listener-query-interval 2000</b>	from the multicast group. The range is 100 to 32,768 thousands of a second. The default is 1000 (1 second).
<b>Step 7</b>	<b>ipv6 mld snooping vlan <i>vlan-id</i> last-listener-query-interval <i>interval</i></b>  <b>Example:</b> Switch(config)# <b>ipv6 mld snooping vlan 1 last-listener-query-interval 2000</b>	(Optional) Sets the last-listener query interval on a VLAN basis. This value overrides the value configured globally. The range is 0 to 32,768 thousands of a second. The default is 0. When set to 0, the global last-listener query interval is used.
<b>Step 8</b>	<b>ipv6 mld snooping tcn query solicit</b>  <b>Example:</b> Switch(config)# <b>ipv6 mld snooping tcn query solicit</b>	(Optional) Enables topology change notification (TCN) solicitation, which means that VLANs flood all IPv6 multicast traffic for the configured number of queries before sending multicast data to only those ports requesting to receive it. The default is for TCN to be disabled.
<b>Step 9</b>	<b>ipv6 mld snooping tcn flood query count <i>count</i></b>  <b>Example:</b> Switch(config)# <b>ipv6 mld snooping tcn flood query count 5</b>	(Optional) When TCN is enabled, specifies the number of TCN queries to be sent. The range is from 1 to 10; the default is 2.
<b>Step 10</b>	<b>end</b>	Returns to privileged EXEC mode.
<b>Step 11</b>	<b>show ipv6 mld snooping querier [ vlan <i>vlan-id</i>]</b>  <b>Example:</b> Switch(config)# <b>show ipv6 mld snooping querier vlan 1</b>	(Optional) Verifies that the MLD snooping querier information for the switch or for the VLAN.

## Disabling MLD Listener Message Suppression (CLI)

MLD snooping listener message suppression is enabled by default. When it is enabled, the switch forwards only one MLD report per multicast router query. When message suppression is disabled, multiple MLD reports could be forwarded to the multicast routers.

Beginning in privileged EXEC mode, follow these steps to disable MLD listener message suppression:

### Procedure

	Command or Action	Purpose
<b>Step 1</b>	<b>configure terminal</b>  <b>Example:</b> Switch# <b>configure terminal</b>	Enter global configuration mode.

	Command or Action	Purpose
Step 2	<b>no ipv6 mld snooping listener-message-suppression</b> <b>Example:</b> <pre>Switch(config)# no ipv6 mld snooping listener-message-suppression</pre>	Disable MLD message suppression.
Step 3	<b>end</b> <b>Example:</b> <pre>Switch(config)# end</pre>	Return to privileged EXEC mode.
Step 4	<b>show ipv6 mld snooping</b> <b>Example:</b> <pre>Switch# show ipv6 mld snooping</pre>	Verify that IPv6 MLD snooping report suppression is disabled.

## Displaying MLD Snooping Information

You can display MLD snooping information for dynamically learned and statically configured router ports and VLAN interfaces. You can also display IPv6 group address multicast entries for a VLAN configured for MLD snooping.

*Table 15: Commands for Displaying MLD Snooping Information*

Command	Purpose
<b>show ipv6 mld snooping</b> [ <b>vlan</b> <i>vlan-id</i> ]	Displays the MLD snooping configuration information for all VLANs on the switch or for a specified VLAN.  (Optional) Enter <b>vlan</b> <i>vlan-id</i> to display information for a single VLAN. The VLAN ID range is 1 to 1001 and 1006 to 4094.
<b>show ipv6 mld snooping mrouter</b> [ <b>vlan</b> <i>vlan-id</i> ]	Displays information on dynamically learned and manually configured multicast router interfaces. When you enable MLD snooping, the switch automatically learns the interface to which a multicast router is connected. These are dynamically learned interfaces.  (Optional) Enters <b>vlan</b> <i>vlan-id</i> to display information for a single VLAN. The VLAN ID range is 1 to 1001 and 1006 to 4094.
<b>show ipv6 mld snooping querier</b> [ <b>vlan</b> <i>vlan-id</i> ]	Displays information about the IPv6 address and incoming port for the most-recently received MLD query messages in the VLAN.  (Optional) Enters <b>vlan</b> <i>vlan-id</i> to display information for a single VLAN. The VLAN ID range is 1 to 1001 and 1006 to 4094.

Command	Purpose
<b>show ipv6 mld snooping address</b> [ <b>vlan</b> <i>vlan-id</i> ] [ <b>count</b>   <b>dynamic</b>   <b>user</b> ]	Displays all IPv6 multicast address information or specific IPv6 multicast address information for the switch or a VLAN. <ul style="list-style-type: none"> <li>• Enters <b>count</b> to show the group count on the switch or in a VLAN.</li> <li>• Enters <b>dynamic</b> to display MLD snooping learned group information for the switch or for a VLAN.</li> <li>• Enters <b>user</b> to display MLD snooping user-configured group information for the switch or for a VLAN.</li> </ul>
<b>show ipv6 mld snooping address</b> <b>vlan</b> <i>vlan-id</i> [ <i>ipv6-multicast-address</i> ]	Displays MLD snooping for the specified VLAN and IPv6 multicast address.

## Configuration Examples for Configuring MLD Snooping

### Configuring a Static Multicast Group: Example

This example shows how to statically configure an IPv6 multicast group:

```
Switch# configure terminal
Switch(config)# ipv6 mld snooping vlan 2 static FF12::3 interface gigabitethernet
1/0/1
Switch(config)# end
```

### Configuring a Multicast Router Port: Example

This example shows how to add a multicast router port to VLAN 200:

```
Switch# configure terminal
Switch(config)# ipv6 mld snooping vlan 200 mrouter interface gigabitethernet
0/2
Switch(config)# exit
```

### Enabling MLD Immediate Leave: Example

This example shows how to enable MLD Immediate Leave on VLAN 130:

```
Switch# configure terminal
Switch(config)# ipv6 mld snooping vlan 130 immediate-leave
Switch(config)# exit
```

## Configuring MLD Snooping Queries: Example

This example shows how to set the MLD snooping global robustness variable to 3:

```
Switch# configure terminal  
Switch(config)# ipv6 mld snooping robustness-variable 3  
Switch(config)# exit
```

This example shows how to set the MLD snooping last-listener query count for a VLAN to 3:

```
Switch# configure terminal  
Switch(config)# ipv6 mld snooping vlan 200 last-listener-query-count 3  
Switch(config)# exit
```

This example shows how to set the MLD snooping last-listener query interval (maximum response time) to 2000 (2 seconds):

```
Switch# configure terminal  
Switch(config)# ipv6 mld snooping last-listener-query-interval 2000  
Switch(config)# exit
```





# CHAPTER 11

## Configuring IPv6 Unicast Routing

- [Finding Feature Information, on page 135](#)
- [Information About Configuring IPv6 Unicast Routing, on page 135](#)
- [Configuring DHCP for IPv6 Address Assignment, on page 158](#)
- [Configuration Examples for IPv6 Unicast Routing, on page 162](#)

### Finding Feature Information

Your software release may not support all the features documented in this module. For the latest caveats and feature information, see Bug Search Tool and the release notes for your platform and software release. To find information about the features documented in this module, and to see a list of the releases in which each feature is supported, see the feature information table at the end of this module.

Use Cisco Feature Navigator to find information about platform support and Cisco software image support. To access Cisco Feature Navigator, go to <http://www.cisco.com/go/cfn>. An account on Cisco.com is not required.

### Information About Configuring IPv6 Unicast Routing

This chapter describes how to configure IPv6 unicast routing on the switch.



**Note** To use all IPv6 features in this chapter, the switch or stack master must be running the IP services feature set. Switches running the IP base feature set support IPv6 static routing, RIP for IPv6, and OSPF. Switches running the LAN base feature set support only IPv6 host functionality.

### Understanding IPv6

IPv4 users can move to IPv6 and receive services such as end-to-end security, quality of service (QoS), and globally unique addresses. The IPv6 address space reduces the need for private addresses and Network Address Translation (NAT) processing by border routers at network edges.

For information about how Cisco Systems implements IPv6, go to:

[http://www.cisco.com/en/US/products/ps6553/products\\_ios\\_technology\\_home.html](http://www.cisco.com/en/US/products/ps6553/products_ios_technology_home.html)

For information about IPv6 and other features in this chapter

- See the *Cisco IOS IPv6 Configuration Library*.
- Use the Search field on Cisco.com to locate the Cisco IOS software documentation. For example, if you want information about static routes, you can enter *Implementing Static Routes for IPv6* in the search field to learn about static routes.

## IPv6 Addresses

The switch supports only IPv6 unicast addresses. It does not support site-local unicast addresses, or anycast addresses.

The IPv6 128-bit addresses are represented as a series of eight 16-bit hexadecimal fields separated by colons in the format: n:n:n:n:n:n:n:n. This is an example of an IPv6 address:

```
2031:0000:130F:0000:0000:09C0:080F:130B
```

For easier implementation, leading zeros in each field are optional. This is the same address without leading zeros:

```
2031:0:130F:0:0:9C0:80F:130B
```

You can also use two colons (::) to represent successive hexadecimal fields of zeros, but you can use this short version only once in each address:

```
2031:0:130F::09C0:080F:130B
```

For more information about IPv6 address formats, address types, and the IPv6 packet header, see the “Implementing IPv6 Addressing and Basic Connectivity” chapter of *Cisco IOS IPv6 Configuration Library* on Cisco.com.

In the “Information About Implementing Basic Connectivity for IPv6” chapter, these sections apply to the switch:

- IPv6 Address Formats
- IPv6 Address Type: Unicast
- IPv6 Address Type: Multicast
- IPv6 Address Output Display
- Simplified IPv6 Packet Header

## Supported IPv6 Unicast Routing Features

These sections describe the IPv6 protocol features supported by the switch:

The switch provides IPv6 routing capability over Routing Information Protocol (RIP) for IPv6, and Open Shortest Path First (OSPF) Version 3 Protocol. It supports up to 16 equal-cost routes and can simultaneously forward IPv4 and IPv6 frames at line rate.

### 128-Bit Wide Unicast Addresses

The switch supports aggregatable global unicast addresses and link-local unicast addresses. It does not support site-local unicast addresses.



- Aggregatable global unicast addresses are IPv6 addresses from the aggregatable global unicast prefix. The address structure enables strict aggregation of routing prefixes and limits the number of routing table entries in the global routing table. These addresses are used on links that are aggregated through organizations and eventually to the Internet service provider.

These addresses are defined by a global routing prefix, a subnet ID, and an interface ID. Current global unicast address allocation uses the range of addresses that start with binary value 001 (2000::/3). Addresses with a prefix of 2000::/3(001) through E000::/3(111) must have 64-bit interface identifiers in the extended unique identifier (EUI)-64 format.

- Link local unicast addresses can be automatically configured on any interface by using the link-local prefix FE80::/10(1111 1110 10) and the interface identifier in the modified EUI format. Link-local addresses are used in the neighbor discovery protocol (NDP) and the stateless autoconfiguration process. Nodes on a local link use link-local addresses and do not require globally unique addresses to communicate. IPv6 routers do not forward packets with link-local source or destination addresses to other links.

For more information, see the section about IPv6 unicast addresses in the “Implementing IPv6 Addressing and Basic Connectivity” chapter in the *Cisco IOS IPv6 Configuration Library* on Cisco.com.

## DNS for IPv6

IPv6 supports Domain Name System (DNS) record types in the DNS name-to-address and address-to-name lookup processes. The DNS AAAA resource record types support IPv6 addresses and are equivalent to an A address record in IPv4. The switch supports DNS resolution for IPv4 and IPv6.

## Path MTU Discovery for IPv6 Unicast

The switch supports advertising the system maximum transmission unit (MTU) to IPv6 nodes and path MTU discovery. Path MTU discovery allows a host to dynamically discover and adjust to differences in the MTU size of every link along a given data path. In IPv6, if a link along the path is not large enough to accommodate the packet size, the source of the packet handles the fragmentation.

## ICMPv6

The Internet Control Message Protocol (ICMP) in IPv6 generates error messages, such as ICMP destination unreachable messages, to report errors during processing and other diagnostic functions. In IPv6, ICMP packets are also used in the neighbor discovery protocol and path MTU discovery.

## Neighbor Discovery

The switch supports NDP for IPv6, a protocol running on top of ICMPv6, and static neighbor entries for IPv6 stations that do not support NDP. The IPv6 neighbor discovery process uses ICMP messages and solicited-node multicast addresses to determine the link-layer address of a neighbor on the same network (local link), to verify the reachability of the neighbor, and to keep track of neighboring routers.

The switch supports ICMPv6 redirect for routes with mask lengths less than 64 bits. ICMP redirect is not supported for host routes or for summarized routes with mask lengths greater than 64 bits.

Neighbor discovery throttling ensures that the switch CPU is not unnecessarily burdened while it is in the process of obtaining the next hop forwarding information to route an IPv6 packet. The switch drops any additional IPv6 packets whose next hop is the same neighbor that the switch is actively trying to resolve. This drop avoids further load on the CPU.

## Default Router Preference

The switch supports IPv6 default router preference (DRP), an extension in router advertisement messages. DRP improves the ability of a host to select an appropriate router, especially when the host is multihomed and the routers are on different links. The switch does not support the Route Information Option in RFC 4191.

An IPv6 host maintains a default router list from which it selects a router for traffic to offlink destinations. The selected router for a destination is then cached in the destination cache. NDP for IPv6 specifies that routers that are reachable or probably reachable are preferred over routers whose reachability is unknown or suspect. For reachable or probably reachable routers, NDP can either select the same router every time or cycle through the router list. By using DRP, you can configure an IPv6 host to prefer one router over another, provided both are reachable or probably reachable.

For more information about DRP for IPv6, see the *Cisco IOS IPv6 Configuration Library* on Cisco.com.

## IPv6 Stateless Autoconfiguration and Duplicate Address Detection

The switch uses stateless autoconfiguration to manage link, subnet, and site addressing changes, such as management of host and mobile IP addresses. A host autonomously configures its own link-local address, and booting nodes send router solicitations to request router advertisements for configuring interfaces.

For more information about autoconfiguration and duplicate address detection, see the “Implementing IPv6 Addressing and Basic Connectivity” chapter of *Cisco IOS IPv6 Configuration Library* on Cisco.com.

## IPv6 Applications

The switch has IPv6 support for these applications:

- Ping, traceroute, Telnet, and TFTP
- Secure Shell (SSH) over an IPv6 transport
- HTTP server access over IPv6 transport
- DNS resolver for AAAA over IPv4 transport
- Cisco Discovery Protocol (CDP) support for IPv6 addresses

For more information about managing these applications, see the *Cisco IOS IPv6 Configuration Library* on Cisco.com.

## DHCP for IPv6 Address Assignment

DHCPv6 enables DHCP servers to pass configuration parameters, such as IPv6 network addresses, to IPv6 clients. The address assignment feature manages non-duplicate address assignment in the correct prefix based on the network where the host is connected. Assigned addresses can be from one or multiple prefix pools. Additional options, such as default domain and DNS name-server address, can be passed back to the client. Address pools can be assigned for use on a specific interface, on multiple interfaces, or the server can automatically find the appropriate pool.

For more information and to configure these features, see the *Cisco IOS IPv6 Configuration Guide*.

This document describes only the DHCPv6 address assignment. For more information about configuring the DHCPv6 client, server, or relay agent functions, see the “Implementing DHCP for IPv6” chapter in the *Cisco IOS IPv6 Configuration Library* on Cisco.com.

## Static Routes for IPv6

Static routes are manually configured and define an explicit route between two networking devices. Static routes are useful for smaller networks with only one path to an outside network or to provide security for certain types of traffic in a larger network.

For more information about static routes, see the “Implementing Static Routes for IPv6” chapter in the *Cisco IOS IPv6 Configuration Library* on Cisco.com.

## RIP for IPv6

Routing Information Protocol (RIP) for IPv6 is a distance-vector protocol that uses hop count as a routing metric. It includes support for IPv6 addresses and prefixes and the all-RIP-routers multicast group address FF02::9 as the destination address for RIP update messages.

For more information about RIP for IPv6, see the “Implementing RIP for IPv6” chapter in the *Cisco IOS IPv6 Configuration Library* on Cisco.com.

## OSPF for IPv6

The switch running the IP Base feature set supports Open Shortest Path First (OSPF) for IPv6, a link-state protocol for IP. For more information, see *Cisco IOS IPv6 Configuration Library* on Cisco.com.

## Configuring HSRP for IPv6

HSRP provides routing redundancy for routing IPv6 traffic not dependent on the availability of any single router. IPv6 hosts learn of available routers through IPv6 neighbor discovery router advertisement messages. These messages are multicast periodically or are solicited by hosts.

An HSRP IPv6 group has a virtual MAC address that is derived from the HSRP group number and a virtual IPv6 link-local address that is, by default, derived from the HSRP virtual MAC address. Periodic messages are sent for the HSRP virtual IPv6 link-local address when the HSRP group is active. These messages stop after a final one is sent when the group leaves the active state.



---

**Note** When configuring HSRP for IPv6, you must enable HSRP version 2 (HSRPv2) on the interface.

---

## EIGRP IPv6

Switches support the Enhanced Interior Gateway Routing Protocol (EIGRP) for IPv6. It is configured on the interfaces on which it runs and does not require a global IPv6 address. Switches running IP Lite only support EIGRPv6 stub routing.

Before running, an instance of EIGRP IPv6 requires an implicit or explicit router ID. An implicit router ID is derived from a local IPv6 address, so any IPv6 node always has an available router ID. However, EIGRP IPv6 might be running in a network with only IPv6 nodes and therefore might not have an available IPv6 router ID.

For more information about EIGRP for IPv6, see the “Implementing EIGRP for IPv6” chapter in the *Cisco IOS IPv6 Configuration Library* on Cisco.com.

## EIGRPv6 Stub Routing

The EIGRPv6 stub routing feature, reduces resource utilization by moving routed traffic closer to the end user.

In a network using EIGRPv6 stub routing, the only allowable route for IPv6 traffic to the user is through a switch that is configured with EIGRPv6 stub routing. The switch sends the routed traffic to interfaces that are configured as user interfaces or are connected to other devices.

When using EIGRPv6 stub routing, you need to configure the distribution and remote routers to use EIGRPv6 and to configure only the switch as a stub. Only specified routes are propagated from the switch. The switch responds to all queries for summaries, connected routes, and routing updates.

Any neighbor that receives a packet informing it of the stub status does not query the stub router for any routes, and a router that has a stub peer does not query that peer. The stub router depends on the distribution router to send the proper updates to all peers.

In the figure given below, switch B is configured as an EIGRPv6 stub router. Switches A and C are connected to the rest of the WAN. Switch B advertises connected, static, redistribution, and summary routes to switch A and C. Switch B does not advertise any routes learned from switch A (and the reverse).

**Figure 6: EIGRP Stub Router Configuration**

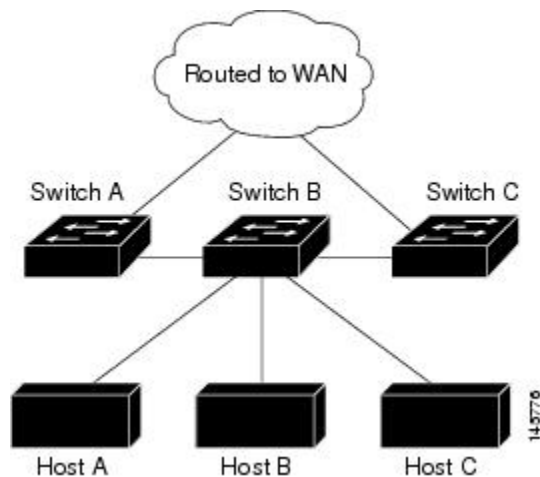

For more information about EIGRPv6 stub routing, see “Implementing EIGRP for IPv6” section of the *Cisco IOS IP Configuration Guide, Volume 2 of 3: Routing Protocols, Release 12.4*.

## SNMP and Syslog Over IPv6

To support both IPv4 and IPv6, IPv6 network management requires both IPv6 and IPv4 transports. Syslog over IPv6 supports address data types for these transports.

SNMP and syslog over IPv6 provide these features:

- Support for both IPv4 and IPv6
- IPv6 transport for SNMP and to modify the SNMP agent to support traps for an IPv6 host
- SNMP- and syslog-related MIBs to support IPv6 addressing
- Configuration of IPv6 hosts as trap receivers

For support over IPv6, SNMP modifies the existing IP transport mapping to simultaneously support IPv4 and IPv6. These SNMP actions support IPv6 transport management:

- Opens User Datagram Protocol (UDP) SNMP socket with default settings
- Provides a new transport mechanism called *SR\_IPV6\_TRANSPORT*

- Sends SNMP notifications over IPv6 transport
- Supports SNMP-named access lists for IPv6 transport
- Supports SNMP proxy forwarding using IPv6 transport
- Verifies SNMP Manager feature works with IPv6 transport

For information on SNMP over IPv6, including configuration procedures, see the “Managing Cisco IOS Applications over IPv6” chapter in the *Cisco IOS IPv6 Configuration Library* on Cisco.com.

For information about syslog over IPv6, including configuration procedures, see the “Implementing IPv6 Addressing and Basic Connectivity” chapter in the *Cisco IOS IPv6 Configuration Library* on Cisco.com.

## HTTP(S) Over IPv6

The HTTP client sends requests to both IPv4 and IPv6 HTTP servers, which respond to requests from both IPv4 and IPv6 HTTP clients. URLs with literal IPv6 addresses must be specified in hexadecimal using 16-bit values between colons.

The accept socket call chooses an IPv4 or IPv6 address family. The accept socket is either an IPv4 or IPv6 socket. The listening socket continues to listen for both IPv4 and IPv6 signals that indicate a connection. The IPv6 listening socket is bound to an IPv6 wildcard address.

The underlying TCP/IP stack supports a dual-stack environment. HTTP relies on the TCP/IP stack and the sockets for processing network-layer interactions.

Basic network connectivity (**ping**) must exist between the client and the server hosts before HTTP connections can be made.

For more information, see the “Managing Cisco IOS Applications over IPv6” chapter in the *Cisco IOS IPv6 Configuration Library* on Cisco.com.

## Unsupported IPv6 Unicast Routing Features

The switch does not support these IPv6 features:

- IPv6 virtual private network (VPN) routing and forwarding (VRF) table support
- IPv6 packets destined to site-local addresses
- Tunneling protocols, such as IPv4-to-IPv6 or IPv6-to-IPv4
- The switch as a tunnel endpoint supporting IPv4-to-IPv6 or IPv6-to-IPv4 tunneling protocols
- IPv6 unicast reverse-path forwarding
- IPv6 Web Cache Communication Protocol (WCCP)

## IPv6 Feature Limitations

Because IPv6 is implemented in switch hardware, some limitations occur due to the IPv6 compressed addresses in the hardware memory. These hardware limitations result in some loss of functionality and limits some features.

These are feature limitations.

- The switch cannot forward SNAP-encapsulated IPv6 packets in hardware. They are forwarded in software.

- The switch cannot apply QoS classification on source-routed IPv6 packets in hardware.

## IPv6 and Switch Stacks

The switch supports IPv6 forwarding across the stack and IPv6 host functionality on the stack master. The stack master runs the IPv6 unicast routing protocols and computes the routing tables. They receive the tables and create hardware IPv6 routes for forwarding. The stack master also runs all IPv6 applications.



---

**Note** To route IPv6 packets in a stack, all switches in the stack should be running the IP Base feature set.

---

If a new switch becomes the stack master, it recomputes the IPv6 routing tables and distributes them to the member switches. While the new stack master is being elected and is resetting, the switch stack does not forward IPv6 packets. The stack MAC address changes, which also changes the IPv6 address. When you specify the stack IPv6 address with an extended unique identifier (EUI) by using the **ipv6 address ipv6-prefix/prefix length eui-64** interface configuration command, the address is based on the interface MAC address. See the [Configuring IPv6 Addressing and Enabling IPv6 Routing \(CLI\)](#), on page 143.

If you configure the persistent MAC address feature on the stack and the stack master changes, the stack MAC address does not change for approximately 4 minutes.

These are the functions of IPv6 stack master and members:

- Stack master:
  - runs IPv6 routing protocols
  - generates routing tables
  - distributes routing tables to stack members that use dCEFv6
  - runs IPv6 host functionality and IPv6 applications
- Stack member (must be running the IP services feature set):
  - receives CEFv6 routing tables from the stack master
  - programs the routes into hardware



---

**Note** IPv6 packets are routed in hardware across the stack if the packet does not have exceptions (IPv6 Options) and the switches in the stack have not run out of hardware resources.

---

- flushes the CEFv6 tables on master re-election

## Default IPv6 Configuration

Table 16: Default IPv6 Configuration

Feature	Default Setting
SDM template	Advance desktop. Default is advanced template
IPv6 routing	Disabled globally and on all interfaces
CEFv6 or dCEFv6	Disabled (IPv4 CEF and dCEF are enabled by default)  <b>Note</b> When IPv6 routing is enabled, CEFv6 and dCEF6 are automatically enabled.
IPv6 addresses	None configured

## Configuring IPv6 Addressing and Enabling IPv6 Routing (CLI)

This section describes how to assign IPv6 addresses to individual Layer 3 interfaces and to globally forward IPv6 traffic on the switch.

Before configuring IPv6 on the switch, consider these guidelines:

- Not all features discussed in this chapter are supported by the switch. See the [Unsupported IPv6 Unicast Routing Features, on page 141](#).
- In the **ipv6 address** interface configuration command, you must enter the *ipv6-address* and *ipv6-prefix* variables with the address specified in hexadecimal using 16-bit values between colons. The *prefix-length* variable (preceded by a slash [/]) is a decimal value that shows how many of the high-order contiguous bits of the address comprise the prefix (the network portion of the address).

To forward IPv6 traffic on an interface, you must configure a global IPv6 address on that interface. Configuring an IPv6 address on an interface automatically configures a link-local address and activates IPv6 for the interface. The configured interface automatically joins these required multicast groups for that link:

- solicited-node multicast group FF02:0:0:0:1:ff00::/104 for each unicast address assigned to the interface (this address is used in the neighbor discovery process.)
- all-nodes link-local multicast group FF02::1
- all-routers link-local multicast group FF02::2

To remove an IPv6 address from an interface, use the **no ipv6 address *ipv6-prefix/prefix length eui-64*** or **no ipv6 address *ipv6-address link-local*** interface configuration command. To remove all manually configured IPv6 addresses from an interface, use the **no ipv6 address** interface configuration command without arguments. To disable IPv6 processing on an interface that has not been explicitly configured with an IPv6 address, use the **no ipv6 enable** interface configuration command. To globally disable IPv6 routing, use the **no ipv6 unicast-routing** global configuration command.

For more information about configuring IPv6 routing, see the “Implementing Addressing and Basic Connectivity for IPv6” chapter in the *Cisco IOS IPv6 Configuration Library* on Cisco.com.

Beginning in privileged EXEC mode, follow these steps to assign an IPv6 address to a Layer 3 interface and enable IPv6 routing:

### Procedure

	Command or Action	Purpose
<b>Step 1</b>	<b>configure terminal</b> <b>Example:</b> Switch# <b>configure terminal</b>	Enters global configuration mode.
<b>Step 2</b>	<b>sdm prefer dual-ipv4-and-ipv6 { advanced   vlan }</b> <b>Example:</b> Switch(config)# <b>sdm prefer dual-ipv4-and-ipv6 default</b>	Selects an SDM template that supports IPv4 and IPv6. <ul style="list-style-type: none"> <li>• <b>advanced</b>—Sets the switch to the default template to balance system resources.</li> <li>• <b>vlan</b>—Maximizes VLAN configuration on the switch with no routing supported in hardware.</li> </ul> <b>Note</b> Advanced is available at all license levels. VLAN template is available only in LAN Base license.
<b>Step 3</b>	<b>end</b> <b>Example:</b> Switch(config)# <b>end</b>	Returns to privileged EXEC mode.
<b>Step 4</b>	<b>reload</b> <b>Example:</b> Switch# <b>reload</b>	Reloads the operating system.
<b>Step 5</b>	<b>configure terminal</b> <b>Example:</b> Switch# <b>configure terminal</b>	Enters global configuration mode after the switch reloads.
<b>Step 6</b>	<b>interface interface-id</b> <b>Example:</b> Switch(config)# <b>interface gigabitethernet 1/0/1</b>	Enters interface configuration mode, and specifies the Layer 3 interface to configure. The interface can be a physical interface, a switch virtual interface (SVI), or a Layer 3 EtherChannel.
<b>Step 7</b>	<b>no switchport</b> <b>Example:</b>	Removes the interface from Layer 2 configuration mode (if it is a physical interface).



	Command or Action	Purpose
	Switch(config-if) # <b>no switchport</b>	
<b>Step 8</b>	<p>Use one of the following:</p> <ul style="list-style-type: none"> <li>• <b>ipv6 address</b> <i>ipv6-prefix/prefix length eui-64</i></li> <li>• <b>ipv6 address</b> <i>ipv6-address/prefix length</i></li> <li>• <b>ipv6 address</b> <i>ipv6-address link-local</i></li> <li>• <b>ipv6 enable</b></li> <li>• <b>ipv6 address</b> <i>WORD</i></li> <li>• <b>ipv6 address</b> <i>autoconfig</i></li> <li>• <b>ipv6 address</b> <i>dhcp</i></li> </ul> <p><b>Example:</b></p> <pre>Switch(config-if) # ipv6 address 2001:0DB8:c18:1::/64 eui 64  Switch(config-if) # ipv6 address 2001:0DB8:c18:1::/64  Switch(config-if) # ipv6 address 2001:0DB8:c18:1:: link-local  Switch(config-if) # ipv6 enable</pre>	<ul style="list-style-type: none"> <li>• Specifies a global IPv6 address with an extended unique identifier (EUI) in the low-order 64 bits of the IPv6 address. Specify only the network prefix; the last 64 bits are automatically computed from the switch MAC address. This enables IPv6 processing on the interface.</li> <li>• Manually configures an IPv6 address on the interface.</li> <li>• Specifies a link-local address on the interface to be used instead of the link-local address that is automatically configured when IPv6 is enabled on the interface. This command enables IPv6 processing on the interface.</li> <li>• Automatically configures an IPv6 link-local address on the interface, and enables the interface for IPv6 processing. The link-local address can only be used to communicate with nodes on the same link.</li> </ul>
<b>Step 9</b>	<p><b>exit</b></p> <p><b>Example:</b></p> <pre>Switch(config-if) # exit</pre>	Returns to global configuration mode.
<b>Step 10</b>	<p><b>ip routing</b></p> <p><b>Example:</b></p> <pre>Switch(config) # ip routing</pre>	Enables IP routing on the switch.
<b>Step 11</b>	<p><b>ipv6 unicast-routing</b></p> <p><b>Example:</b></p> <pre>Switch(config) # ipv6 unicast-routing</pre>	Enables forwarding of IPv6 unicast data packets.
<b>Step 12</b>	<p><b>end</b></p> <p><b>Example:</b></p> <pre>Switch(config) # end</pre>	Returns to privileged EXEC mode.

	Command or Action	Purpose
Step 13	<b>show ipv6 interface</b> <i>interface-id</i> <b>Example:</b> <pre>Switch# show ipv6 interface gigabitethernet 1/0/1</pre>	Verifies your entries.
Step 14	<b>copy running-config startup-config</b> <b>Example:</b> <pre>Switch# copy running-config startup-config</pre>	(Optional) Saves your entries in the configuration file.

## Configuring IPv4 and IPv6 Protocol Stacks (CLI)

Beginning in privileged EXEC mode, follow these steps to configure a Layer 3 interface to support both IPv4 and IPv6 and to enable IPv6 routing.



**Note** To disable IPv6 processing on an interface that has not been configured with an IPv6 address, use the **no ipv6 enable** interface configuration command.

### SUMMARY STEPS

1. **configure terminal**
2. **ip routing**
3. **ipv6 unicast-routing**
4. **interface** *interface-id*
5. **no switchport**
6. **ip address** *ip-address mask* [**secondary**]
7. Use one of the following:
  - **ipv6 address** *ipv6-prefix/prefix length* **eui-64**
  - **ipv6 address** *ipv6-address/prefix length*
  - **ipv6 address** *ipv6-address* **link-local**
  - **ipv6 enable**
  - **ipv6 address** *WORD*
  - **ipv6 address** *autoconfig*
  - **ipv6 address** *dhcp*
8. **end**
9. Use one of the following:
  - **show interface** *interface-id*
  - **show ip interface** *interface-id*
  - **show ipv6 interface** *interface-id*

## 10. copy running-config startup-config

### DETAILED STEPS

	Command or Action	Purpose
<b>Step 1</b>	<b>configure terminal</b> <b>Example:</b> Switch# <b>configure terminal</b>	Enters global configuration mode.
<b>Step 2</b>	<b>ip routing</b> <b>Example:</b> Switch(config)# <b>ip routing</b>	Enables routing on the switch.
<b>Step 3</b>	<b>ipv6 unicast-routing</b> <b>Example:</b> Switch(config)# <b>ipv6 unicast-routing</b>	Enables forwarding of IPv6 data packets on the switch.
<b>Step 4</b>	<b>interface interface-id</b> <b>Example:</b> Switch(config)# <b>interface gigabitethernet 1/0/1</b>	Enters interface configuration mode, and specifies the Layer 3 interface to configure.
<b>Step 5</b>	<b>no switchport</b> <b>Example:</b> Switch(config-if)# <b>no switchport</b>	Removes the interface from Layer 2 configuration mode (if it is a physical interface).
<b>Step 6</b>	<b>ip address ip-address mask [secondary]</b> <b>Example:</b> Switch(config-if)# <b>ip address 10.1.2.3 255.255.255</b>	Specifies a primary or secondary IPv4 address for the interface.
<b>Step 7</b>	Use one of the following: <ul style="list-style-type: none"> <li>• <b>ipv6 address ipv6-prefix/prefix length eui-64</b></li> <li>• <b>ipv6 address ipv6-address/prefix length</b></li> <li>• <b>ipv6 address ipv6-address link-local</b></li> <li>• <b>ipv6 enable</b></li> <li>• <b>ipv6 address WORD</b></li> <li>• <b>ipv6 address autoconfig</b></li> </ul>	<ul style="list-style-type: none"> <li>• Specifies a global IPv6 address. Specify only the network prefix; the last 64 bits are automatically computed from the switch MAC address.</li> <li>• Specifies a link-local address on the interface to be used instead of the automatically configured link-local address when IPv6 is enabled on the interface.</li> </ul>

	Command or Action	Purpose
	<ul style="list-style-type: none"> <li>• <code>ipv6 address dhcp</code></li> </ul>	<ul style="list-style-type: none"> <li>• Automatically configures an IPv6 link-local address on the interface, and enables the interface for IPv6 processing. The link-local address can only be used to communicate with nodes on the same link.</li> </ul> <p><b>Note</b> To remove all manually configured IPv6 addresses from an interface, use the <b>no ipv6 address</b> interface configuration command without arguments.</p>
<b>Step 8</b>	<p><code>end</code></p> <p><b>Example:</b></p> <pre>Switch(config)# end</pre>	Returns to privileged EXEC mode.
<b>Step 9</b>	<p>Use one of the following:</p> <ul style="list-style-type: none"> <li>• <code>show interface interface-id</code></li> <li>• <code>show ip interface interface-id</code></li> <li>• <code>show ipv6 interface interface-id</code></li> </ul>	Verifies your entries.
<b>Step 10</b>	<p><code>copy running-config startup-config</code></p> <p><b>Example:</b></p> <pre>Switch# copy running-config startup-config</pre>	(Optional) Saves your entries in the configuration file.

## Configuring Default Router Preference (CLI)

Router advertisement messages are sent with the default router preference (DRP) configured by the **ipv6 nd router-preference** interface configuration command. If no DRP is configured, RAs are sent with a medium preference.

A DRP is useful when two routers on a link might provide equivalent, but not equal-cost routing, and policy might dictate that hosts should prefer one of the routers.

For more information about configuring DRP for IPv6, see the “Implementing IPv6 Addresses and Basic Connectivity” chapter in the *Cisco IOS IPv6 Configuration Library* on Cisco.com.

Beginning in privileged EXEC mode, follow these steps to configure a DRP for a router on an interface.

### Procedure

	Command or Action	Purpose
<b>Step 1</b>	<p><code>configure terminal</code></p> <p><b>Example:</b></p> <pre>Switch# configure terminal</pre>	Enters global configuration mode.

	Command or Action	Purpose
<b>Step 2</b>	<b>interface</b> <i>interface-id</i> <b>Example:</b>  Switch(config)# <b>interface</b> gigabitethernet 1/0/1	Enters interface configuration mode and identifies the Layer 3 interface on which you want to specify the DRP.
<b>Step 3</b>	<b>ipv6 nd router-preference</b> {high   medium   low} <b>Example:</b>  Switch(config-if)# <b>ipv6 nd router-preference</b> medium	Specifies a DRP for the router on the switch interface.
<b>Step 4</b>	<b>end</b> <b>Example:</b>  Switch(config)# <b>end</b>	Returns to privileged EXEC mode.
<b>Step 5</b>	<b>show ipv6 interface</b> <b>Example:</b>  Switch# <b>show ipv6 interface</b>	Verifies the configuration.
<b>Step 6</b>	<b>copy running-config startup-config</b> <b>Example:</b>  Switch# <b>copy running-config startup-config</b>	(Optional) Saves your entries in the configuration file.

## Configuring IPv6 ICMP Rate Limiting (CLI)

ICMP rate limiting is enabled by default with a default interval between error messages of 100 milliseconds and a bucket size (maximum number of tokens to be stored in a bucket) of 10.

Beginning in privileged EXEC mode, follow these steps to change the ICMP rate-limiting parameters:

### Procedure

	Command or Action	Purpose
<b>Step 1</b>	<b>configure terminal</b> <b>Example:</b>  Switch# <b>configure terminal</b>	Enters global configuration mode.

	Command or Action	Purpose
<b>Step 2</b>	<b>ipv6 icmp error-interval</b> <i>interval</i> [ <i>bucketsize</i> ] <b>Example:</b> <pre>Switch(config)# ipv6 icmp error-interval 50 20</pre>	Configures the interval and bucket size for IPv6 ICMP error messages: <ul style="list-style-type: none"> <li>• <i>interval</i>—The interval (in milliseconds) between tokens being added to the bucket. The range is from 0 to 2147483647 milliseconds.</li> <li>• <i>bucketsize</i>—(Optional) The maximum number of tokens stored in the bucket. The range is from 1 to 200.</li> </ul>
<b>Step 3</b>	<b>end</b> <b>Example:</b> <pre>Switch(config)# end</pre>	Returns to privileged EXEC mode.
<b>Step 4</b>	<b>show ipv6 interface</b> [ <i>interface-id</i> ] <b>Example:</b> <pre>Switch# show ipv6 interface gigabitethernet 1/0/1</pre>	Verifies your entries.
<b>Step 5</b>	<b>copy running-config startup-config</b> <b>Example:</b> <pre>Switch# copy running-config startup-config</pre>	(Optional) Saves your entries in the configuration file.

## Configuring CEF and dCEF for IPv6

Cisco Express Forwarding (CEF) is a Layer 3 IP switching technology to improve network performance. CEF implements an advanced IP look-up and forwarding algorithm to deliver maximum Layer 3 switching performance. It is less CPU-intensive than fast-switching route-caching, allowing more CPU processing power to be dedicated to packet forwarding. In a switch stack, the hardware uses distributed CEF (dCEF) in the stack. IPv4 CEF and dCEF are enabled by default. IPv6 CEF and dCEF are disabled by default, but automatically enabled when you configure IPv6 routing.

IPv6 CEF and dCEF are automatically disabled when IPv6 routing is unconfigured. IPv6 CEF and dCEF cannot be disabled through configuration. You can verify the IPv6 state by entering the **show ipv6 cef** privileged EXEC command.

To route IPv6 unicast packets, you must first globally configure forwarding of IPv6 unicast packets by using the **ipv6 unicast-routing** global configuration command, and you must configure an IPv6 address and IPv6 processing on an interface by using the **ipv6 address** interface configuration command.

For more information about configuring CEF and dCEF, see *Cisco IOS IPv6 Configuration Library* on Cisco.com.

## Configuring Static Routing for IPv6 (CLI)

Before configuring a static IPv6 route, you must enable routing by using the **ip routing** global configuration command, enable the forwarding of IPv6 packets by using the **ipv6 unicast-routing** global configuration command, and enable IPv6 on at least one Layer 3 interface by configuring an IPv6 address on the interface.

For more information about configuring static IPv6 routing, see the “Implementing Static Routes for IPv6” chapter in the *Cisco IOS IPv6 Configuration Library* on Cisco.com.

### Procedure

	Command or Action	Purpose
Step 1	<p><b>configure terminal</b></p> <p><b>Example:</b></p> <pre>Switch# configure terminal</pre>	Enters global configuration mode.
Step 2	<p><b>ipv6 route</b> <i>ipv6-prefix/prefix length</i> {<i>ipv6-address</i>   <i>interface-id</i> [<i>ipv6-address</i>]} [<i>administrative distance</i>]</p> <p><b>Example:</b></p> <pre>Switch(config)# ipv6 route 2001:0DB8::/32 gigabitethernet2/0/1 130</pre>	<p>Configures a static IPv6 route.</p> <ul style="list-style-type: none"> <li>• <i>ipv6-prefix</i>—The IPv6 network that is the destination of the static route. It can also be a hostname when static host routes are configured.</li> <li>• <i>/prefix length</i>—The length of the IPv6 prefix. A decimal value that shows how many of the high-order contiguous bits of the address comprise the prefix (the network portion of the address). A slash mark must precede the decimal value.</li> <li>• <i>ipv6-address</i>—The IPv6 address of the next hop that can be used to reach the specified network. The IPv6 address of the next hop need not be directly connected; recursion is done to find the IPv6 address of the directly connected next hop. The address must be in the form documented in RFC 2373, specified in hexadecimal using 16-bit values between colons.</li> <li>• <i>interface-id</i>—Specifies direct static routes from point-to-point and broadcast interfaces. With point-to-point interfaces, there is no need to specify the IPv6 address of the next hop. With broadcast interfaces, you should always specify the IPv6 address of the next hop, or ensure that the specified prefix is assigned to the link, specifying a link-local address as the next hop. You can optionally specify the IPv6 address of the next hop to which packets are sent.</li> </ul> <p><b>Note</b> You must specify an <i>interface-id</i> when using a link-local address as the next hop (the link-local next hop must also be an adjacent router).</p>

	Command or Action	Purpose
		<ul style="list-style-type: none"> <li>• <i>administrative distance</i>—(Optional) An administrative distance. The range is 1 to 254; the default value is 1, which gives static routes precedence over any other type of route except connected routes. To configure a floating static route, use an administrative distance greater than that of the dynamic routing protocol.</li> </ul>
<b>Step 3</b>	<b>end</b> <b>Example:</b> <pre>Switch(config)# end</pre>	Returns to privileged EXEC mode.
<b>Step 4</b>	Use one of the following: <ul style="list-style-type: none"> <li>• <b>show ipv6 static</b> [ <i>ipv6-address</i>   <i>ipv6-prefix/prefix length</i> ] [<b>interface</b> <i>interface-id</i>] [<b>detail</b>][<b>recursive</b>] [<b>detail</b>]</li> <li>• <b>show ipv6 route static</b> [<i>updated</i>]</li> </ul> <b>Example:</b> <pre>Switch# show ipv6 static 2001:0DB8::/32 interface gigabitethernet2/0/1</pre> or <pre>Switch# show ipv6 route static</pre>	Verifies your entries by displaying the contents of the IPv6 routing table. <ul style="list-style-type: none"> <li>• <b>interface</b> <i>interface-id</i>—(Optional) Displays only those static routes with the specified interface as an egress interface.</li> <li>• <b>recursive</b>—(Optional) Displays only recursive static routes. The <b>recursive</b> keyword is mutually exclusive with the <b>interface</b> keyword, but it can be used with or without the IPv6 prefix included in the command syntax.</li> <li>• <b>detail</b>—(Optional) Displays this additional information:               <ul style="list-style-type: none"> <li>• For valid recursive routes, the output path set, and maximum resolution depth.</li> <li>• For invalid routes, the reason why the route is not valid.</li> </ul> </li> </ul>
<b>Step 5</b>	<b>copy running-config startup-config</b> <b>Example:</b> <pre>Switch# copy running-config startup-config</pre>	(Optional) Saves your entries in the configuration file.

## Configuring RIP for IPv6 (CLI)

Before configuring the switch to run IPv6 RIP, you must enable routing by using the **ip routing** global configuration command, enable the forwarding of IPv6 packets by using the **ipv6 unicast-routing** global configuration command, and enable IPv6 on any Layer 3 interfaces on which IPv6 RIP is to be enabled.

For more information about configuring RIP routing for IPv6, see the “Implementing RIP for IPv6” chapter in the *Cisco IOS IPv6 Configuration Library* on Cisco.com,



## Procedure

	Command or Action	Purpose
<b>Step 1</b>	<b>configure terminal</b> <b>Example:</b> Switch# <code>configure terminal</code>	Enters global configuration mode.
<b>Step 2</b>	<b>ipv6 router rip name</b> <b>Example:</b> Switch(config)# <code>ipv6 router rip cisco</code>	Configures an IPv6 RIP routing process, and enters router configuration mode for the process.
<b>Step 3</b>	<b>maximum-paths number-paths</b> <b>Example:</b> Switch(config-router)# <code>maximum-paths 6</code>	(Optional) Define the maximum number of equal-cost routes that IPv6 RIP can support. The range is from 1 to 32, and the default is 16 routes.
<b>Step 4</b>	<b>exit</b> <b>Example:</b> Switch(config-router)# <code>exit</code>	Returns to global configuration mode.
<b>Step 5</b>	<b>interface interface-id</b> <b>Example:</b> Switch(config)# <code>interface gigabitethernet 1/0/1</code>	Enters interface configuration mode, and specifies the Layer 3 interface to configure.
<b>Step 6</b>	<b>ipv6 rip name enable</b> <b>Example:</b> Switch(config-if)# <code>ipv6 rip cisco enable</code>	Enables the specified IPv6 RIP routing process on the interface.
<b>Step 7</b>	<b>ipv6 rip name default-information {only   originate}</b> <b>Example:</b> Switch(config-if)# <code>ipv6 rip cisco default-information only</code>	(Optional) Originates the IPv6 default route (::/0) into the RIP routing process updates sent from the specified interface.  <b>Note</b> To avoid routing loops after the IPv6 default route (::/0) is originated from any interface, the routing process ignores all default routes received on any interface.  <ul style="list-style-type: none"> <li>• <b>only</b>—Select to originate the default route, but suppress all other routes in the updates sent on this interface.</li> </ul>

	Command or Action	Purpose
		<ul style="list-style-type: none"> <li>• <b>originate</b>—Select to originate the default route in addition to all other routes in the updates sent on this interface.</li> </ul>
<b>Step 8</b>	<b>end</b> <b>Example:</b> <pre>Switch(config)# end</pre>	Returns to privileged EXEC mode.
<b>Step 9</b>	Use one of the following: <ul style="list-style-type: none"> <li>• <b>show ipv6 rip</b> [<i>name</i>] [ <i>interface</i><i>interface-id</i>] [ <b>database</b> ] [ <b>next-hops</b> ]</li> <li>• <b>show ipv6 rip</b></li> </ul> <b>Example:</b> <pre>Switch# show ipv6 rip cisco interface gigabitethernet2/0/1</pre> OR <pre>Switch# show ipv6 rip</pre>	<ul style="list-style-type: none"> <li>• Displays information about current IPv6 RIP processes.</li> <li>• Displays the current contents of the IPv6 routing table.</li> </ul>
<b>Step 10</b>	<b>copy running-config startup-config</b> <b>Example:</b> <pre>Switch# copy running-config startup-config</pre>	(Optional) Saves your entries in the configuration file.

## Configuring OSPF for IPv6 (CLI)

You can customize OSPF for IPv6 for your network. However, the defaults for OSPF in IPv6 are set to meet the requirements of most customers and features.

Follow these guidelines:

- Be careful when changing the defaults for IPv6 commands. Changing the defaults might adversely affect OSPF for the IPv6 network.
- Before you enable IPv6 OSPF on an interface, you must enable routing by using the **ip routing** global configuration command, enable the forwarding of IPv6 packets by using the **ipv6 unicast-routing** global configuration command, and enable IPv6 on Layer 3 interfaces on which you are enabling IPv6 OSPF.

For more information about configuring OSPF routing for IPv6, see the “Implementing OSPF for IPv6” chapter in the *Cisco IOS IPv6 Configuration Library* on Cisco.com.

## Procedure

	Command or Action	Purpose
Step 1	<b>configure terminal</b> <b>Example:</b> Switch# <code>configure terminal</code>	Enters global configuration mode.
Step 2	<b>ipv6 router ospf <i>process-id</i></b> <b>Example:</b> Switch(config)# <code>ipv6 router ospf 21</code>	Enables OSPF router configuration mode for the process. The process ID is the number assigned administratively when enabling the OSPF for IPv6 routing process. It is locally assigned and can be a positive integer from 1 to 65535.
Step 3	<b>area <i>area-id</i> range {<i>ipv6-prefix/prefix length</i>} [<b>advertise</b>   <b>not-advertise</b>] [<b>cost <i>cost</i></b>]</b> <b>Example:</b> Switch(config)# <code>area .3 range 2001:0DB8::/32 not-advertise</code>	(Optional) Consolidates and summarizes routes at an area boundary. <ul style="list-style-type: none"> <li>• <b><i>area-id</i></b>—Identifier of the area about which routes are to be summarized. It can be specified as either a decimal value or as an IPv6 prefix.</li> <li>• <b><i>ipv6-prefix/prefix length</i></b>—The destination IPv6 network and a decimal value that shows how many of the high-order contiguous bits of the address comprise the prefix (the network portion of the address). A slash mark (/) must precede the decimal value.</li> <li>• <b>advertise</b>—(Optional) Sets the address range status to advertise and generate a Type 3 summary link-state advertisement (LSA).</li> <li>• <b>not-advertise</b>—(Optional) Sets the address range status to DoNotAdvertise. The Type 3 summary LSA is suppressed, and component networks remain hidden from other networks.</li> <li>• <b>cost <i>cost</i></b>—(Optional) Sets the metric or cost for this summary route, which is used during OSPF SPF calculation to determine the shortest paths to the destination. The value can be 0 to 16777215.</li> </ul>
Step 4	<b>maximum paths <i>number-paths</i></b> <b>Example:</b> Switch(config)# <code>maximum paths 16</code>	(Optional) Defines the maximum number of equal-cost routes to the same destination that IPv6 OSPF should enter in the routing table. The range is from 1 to 32, and the default is 16 paths.
Step 5	<b>exit</b> <b>Example:</b>	Returns to global configuration mode.

	Command or Action	Purpose
	<code>Switch(config-if)# exit</code>	
<b>Step 6</b>	<b>interface</b> <i>interface-id</i> <b>Example:</b> <code>Switch(config)# interface gigabitethernet 1/0/1</code>	Enters interface configuration mode, and specifies the Layer 3 interface to configure.
<b>Step 7</b>	<b>ipv6 ospf</b> <i>process-id</i> <b>area</b> <i>area-id</i> [ <b>instance</b> <i>instance-id</i> ] <b>Example:</b> <code>Switch(config-if)# ipv6 ospf 21 area .3</code>	Enables OSPF for IPv6 on the interface. <ul style="list-style-type: none"> <li>• <b>instance</b> <i>instance-id</i>—(Optional) Instance identifier.</li> </ul>
<b>Step 8</b>	<b>end</b> <b>Example:</b> <code>Switch(config)# end</code>	Returns to privileged EXEC mode.
<b>Step 9</b>	Use one of the following: <ul style="list-style-type: none"> <li>• <b>show ipv6 ospf</b> [<i>process-id</i>] [<i>area-id</i>] <b>interface</b> [<i>interface-id</i>]</li> <li>• <b>show ipv6 ospf</b> [<i>process-id</i>] [<i>area-id</i>]</li> </ul> <b>Example:</b> <code>Switch# show ipv6 ospf 21 interface gigabitethernet2/0/1</code> or <code>Switch# show ipv6 ospf 21</code>	<ul style="list-style-type: none"> <li>• Displays information about OSPF interfaces.</li> <li>• Displays general information about OSPF routing processes.</li> </ul>
<b>Step 10</b>	<b>copy running-config startup-config</b> <b>Example:</b> <code>Switch# copy running-config startup-config</code>	(Optional) Saves your entries in the configuration file.

## Configuring EIGRP for IPv6

Before configuring the switch to run IPv6 EIGRP, enable routing by entering the **ip routing global configuration** command, enable the forwarding of IPv6 packets by entering the **ipv6 unicast-routing global configuration** command, and enable IPv6 on any Layer 3 interfaces on which you want to enable IPv6 EIGRP.

To set an explicit router ID, use the **show ipv6 eigrp** command to see the configured router IDs, and then use the **router-id** command.

As with EIGRP IPv4, you can use EIGRPv6 to specify your EIGRP IPv6 interfaces and to select a subset of those as passive interfaces. Use the **passive-interface** command to make an interface passive, and then use the **no passive-interface** command on selected interfaces to make them active. EIGRP IPv6 does not need to be configured on a passive interface.

For more configuration procedures, see the “Implementing EIGRP for IPv6” chapter in the *Cisco IOS IPv6 Configuration Library* on Cisco.com.

## Configuring IPv6 Unicast Reverse Path Forwarding

The unicast Reverse Path Forwarding (unicast RPF) feature helps to mitigate problems that are caused by the introduction of malformed or forged (spoofed) IP source addresses into a network by discarding IP packets that lack a verifiable IP source address. For example, a number of common types of denial-of-service (DoS) attacks, including Smurf and Tribal Flood Network (TFN), can take advantage of forged or rapidly changing source IP addresses to allow attackers to thwart efforts to locate or filter the attacks. For Internet service providers (ISPs) that provide public access, Unicast RPF deflects such attacks by forwarding only packets that have source addresses that are valid and consistent with the IP routing table. This action protects the network of the ISP, its customer, and the rest of the Internet.

- Unicast RPF is supported only in IP services.
- Do not configure Unicast RPF if the switch is in a mixed hardware stack combining more than one switch type.

For detailed IP unicast RPF configuration information, see the *Other Security Features* chapter in the *Cisco IOS Security Configuration Guide, Release 12.4*.

## Displaying IPv6

For complete syntax and usage information on these commands, see the Cisco IOS command reference publications.

**Table 17: Command for Monitoring IPv6**

Command	Purpose
<b>show ipv6 access-list</b>	Displays a summary of access lists.
<b>show ipv6 cef</b>	Displays Cisco Express Forwarding for IPv6.
<b>show ipv6 interface</b> <i>interface-id</i>	Displays IPv6 interface status and configuration.
<b>show ipv6 mtu</b>	Displays IPv6 MTU per destination cache.
<b>show ipv6 neighbors</b>	Displays IPv6 neighbor cache entries.
<b>show ipv6 ospf</b>	Displays IPv6 OSPF information.
<b>show ipv6 prefix-list</b>	Displays a list of IPv6 prefix lists.
<b>show ipv6 protocols</b>	Displays a list of IPv6 routing protocols on the switch.
<b>show ipv6 rip</b>	Displays IPv6 RIP routing protocol status.
<b>show ipv6 rip</b>	Displays IPv6 RIP routing protocol status.

Command	Purpose
<code>show ipv6 route</code>	Displays IPv6 route table entries.
<code>show ipv6 routers</code>	Displays the local IPv6 routers.
<code>show ipv6 static</code>	Displays IPv6 static routes.
<code>show ipv6 traffic</code>	Displays IPv6 traffic statistics.

Table 18: Command for Displaying EIGRP IPv6 Information

Command	Purpose
<code>show ipv6 eigrp [as-number] interface</code>	Displays information about interfaces configured for EIGRP IPv6.
<code>show ipv6 eigrp [as-number] neighbor</code>	Displays the neighbors discovered by EIGRP IPv6.
<code>show ipv6 interface[as-number] traffic</code>	Displays the number of EIGRP IPv6 packets sent and received.
<code>show ipv6 eigrptopology [as-number   ipv6-address] [active   all-links   detail-links   pending   summary   zero-successors   Base]</code>	Displays EIGRP entries in the IPv6 topology table.

## Configuring DHCP for IPv6 Address Assignment

This section describes only the DHCPv6 address assignment. For more information about configuring the DHCPv6 client, server, or relay agent functions, see the “Implementing DHCP for IPv6” chapter in the *Cisco IOS IPv6 Configuration Library* on Cisco.com.

### Default DHCPv6 Address Assignment Configuration

By default, no DHCPv6 features are configured on the switch.

### DHCPv6 Address Assignment Configuration Guidelines

When configuring DHCPv6 address assignment, consider these guidelines:

- In the procedures, the specified interface must be one of these Layer 3 interfaces:
  - DHCPv6 IPv6 routing must be enabled on a Layer 3 interface.
  - SVI: a VLAN interface created by using the `interface vlan vlan_id` command.
  - EtherChannel port channel in Layer 3 mode: a port-channel logical interface created by using the `interface port-channel port-channel-number` command.
- The switch can act as a DHCPv6 client, server, or relay agent. The DHCPv6 client, server, and relay function are mutually exclusive on an interface.

- The DHCPv6 client, server, or relay agent runs only on the master switch. When there is a stack master re-election, the new master switch retains the DHCPv6 configuration. However, the local RAM copy of the DHCP server database lease information is not retained.

## Enabling DHCPv6 Server Function (CLI)

Use the **no** form of the DHCP pool configuration mode commands to change the DHCPv6 pool characteristics. To disable the DHCPv6 server function on an interface, use the **no ipv6 dhcp server** interface configuration command.

Beginning in privileged EXEC mode, follow these steps to enable the DHCPv6 server function on an interface.

### Procedure

	Command or Action	Purpose
<b>Step 1</b>	<b>configure terminal</b> <b>Example:</b> Switch# <b>configure terminal</b>	Enters global configuration mode.
<b>Step 2</b>	<b>ipv6 dhcp pool <i>poolname</i></b> <b>Example:</b> Switch(config)# <b>ipv6 dhcp pool 7</b>	Enters DHCP pool configuration mode, and define the name for the IPv6 DHCP pool. The pool name can be a symbolic string (such as Engineering) or an integer (such as 0).
<b>Step 3</b>	<b>address prefix <i>IPv6-prefix</i> {lifetime} {<i>tl tl</i>   infinite}</b> <b>Example:</b> Switch(config-dhcpv6)# <b>address prefix 2001:1000::0/64 lifetime 3600</b>	(Optional) Specifies an address prefix for address assignment.  This address must be in hexadecimal, using 16-bit values between colons.  <b>lifetime <i>tl tl</i></b> —Specifies a time interval (in seconds) that an IPv6 address prefix remains in the valid state. The range is 5 to 4294967295 seconds. Specify <b>infinite</b> for no time interval.
<b>Step 4</b>	<b>link-address <i>IPv6-prefix</i></b> <b>Example:</b> Switch(config-dhcpv6)# <b>link-address 2001:1002::0/64</b>	(Optional) Specifies a link-address IPv6 prefix.  When an address on the incoming interface or a link-address in the packet matches the specified IPv6 prefix, the server uses the configuration information pool.  This address must be in hexadecimal, using 16-bit values between colons.
<b>Step 5</b>	<b>vendor-specific <i>vendor-id</i></b> <b>Example:</b> Switch(config-dhcpv6)# <b>vendor-specific 9</b>	(Optional) Enters vendor-specific configuration mode and specifies a vendor-specific identification number. This number is the vendor IANA Private Enterprise Number. The range is 1 to 4294967295.

	Command or Action	Purpose
Step 6	<p><b>suboption</b> <i>number</i> {<b>address</b> <i>IPv6-address</i>   <b>ascii</b> <i>ASCII-string</i>   <b>hex</b> <i>hex-string</i>}</p> <p><b>Example:</b></p> <pre>Switch(config-dhcpv6-vs)# <b>suboption 1 address</b> 1000:235D::</pre>	(Optional) Enters a vendor-specific suboption number. The range is 1 to 65535. Enter an IPv6 address, ASCII text, or a hex string as defined by the suboption parameters.
Step 7	<p><b>exit</b></p> <p><b>Example:</b></p> <pre>Switch(config-dhcpv6-vs)# <b>exit</b></pre>	Returns to DHCP pool configuration mode.
Step 8	<p><b>exit</b></p> <p><b>Example:</b></p> <pre>Switch(config-dhcpv6)# <b>exit</b></pre>	Returns to global configuration mode.
Step 9	<p><b>interface</b> <i>interface-id</i></p> <p><b>Example:</b></p> <pre>Switch(config)# <b>interface gigabitethernet 1/0/1</b></pre>	Enters interface configuration mode, and specifies the interface to configure.
Step 10	<p><b>ipv6 dhcp server</b> [<i>poolname</i>   <b>automatic</b>] [<b>rapid-commit</b>] [<b>preference value</b>] [<b>allow-hint</b>]</p> <p><b>Example:</b></p> <pre>Switch(config-if)# <b>ipv6 dhcp server automatic</b></pre>	<p>Enables DHCPv6 server function on an interface.</p> <ul style="list-style-type: none"> <li>• <b>poolname</b>—(Optional) User-defined name for the IPv6 DHCP pool. The pool name can be a symbolic string (such as Engineering) or an integer (such as 0).</li> <li>• <b>automatic</b>—(Optional) Enables the system to automatically determine which pool to use when allocating addresses for a client.</li> <li>• <b>rapid-commit</b>—(Optional) Allows two-message exchange method.</li> <li>• <b>preference value</b>—(Optional) Configures the preference value carried in the preference option in the advertise message sent by the server. The range is from 0 to 255. The preference value default is 0.</li> <li>• <b>allow-hint</b>—(Optional) Specifies whether the server should consider client suggestions in the SOLICIT message. By default, the server ignores client hints.</li> </ul>
Step 11	<p><b>end</b></p> <p><b>Example:</b></p>	Returns to privileged EXEC mode.



	Command or Action	Purpose
	Switch(config)# <b>end</b>	
<b>Step 12</b>	Do one of the following: <ul style="list-style-type: none"> <li>• <b>show ipv6 dhcp pool</b></li> <li>• <b>show ipv6 dhcp interface</b></li> </ul> <b>Example:</b> Switch# <b>show ipv6 dhcp pool</b> OR Switch# <b>show ipv6 dhcp interface</b>	<ul style="list-style-type: none"> <li>• Verifies DHCPv6 pool configuration.</li> <li>• Verifies that the DHCPv6 server function is enabled on an interface.</li> </ul>
<b>Step 13</b>	<b>copy running-config startup-config</b> <b>Example:</b> Switch# <b>copy running-config startup-config</b>	(Optional) Saves your entries in the configuration file.

## Enabling DHCPv6 Client Function (CLI)

This task explains how to enable the DHCPv6 client on an interface.

### Procedure

	Command or Action	Purpose
<b>Step 1</b>	<b>configure terminal</b> <b>Example:</b> Switch# <b>configure terminal</b>	Enters global configuration mode.
<b>Step 2</b>	<b>interface interface-id</b> <b>Example:</b> Switch(config)# <b>interface gigabitethernet 1/0/1</b>	Enters interface configuration mode, and specifies the interface to configure.
<b>Step 3</b>	<b>ipv6 address dhcp [rapid-commit]</b> <b>Example:</b> Switch(config-if)# <b>ipv6 address dhcp rapid-commit</b>	Enables the interface to acquire an IPv6 address from the DHCPv6 server. <b>rapid-commit</b> —(Optional) Allow two-message exchange method for address assignment.
<b>Step 4</b>	<b>ipv6 dhcp client request [vendor-specific]</b> <b>Example:</b>	(Optional) Enables the interface to request the vendor-specific option.

	Command or Action	Purpose
	Switch(config-if)# <b>ipv6 dhcp client request vendor-specific</b>	
<b>Step 5</b>	<b>end</b> <b>Example:</b> Switch(config)# <b>end</b>	Returns to privileged EXEC mode.
<b>Step 6</b>	<b>show ipv6 dhcp interface</b> <b>Example:</b> Switch# <b>show ipv6 dhcp interface</b>	Verifies that the DHCPv6 client is enabled on an interface.

## Configuration Examples for IPv6 Unicast Routing

### Configuring IPv6 Addressing and Enabling IPv6 Routing: Example

This example shows how to enable IPv6 with both a link-local address and a global address based on the IPv6 prefix 2001:0DB8:c18:1::/64. The EUI-64 interface ID is used in the low-order 64 bits of both addresses. Output from the **show ipv6 interface EXEC** command is included to show how the interface ID (20B:46FF:FE2F:D940) is appended to the link-local prefix FE80::/64 of the interface.

```
Switch(config)# ipv6 unicast-routing
Switch(config)# interface gigabitethernet1/0/11
Switch(config-if)# no switchport
Switch(config-if)# ipv6 address 2001:0DB8:c18:1::/64 eui 64
Switch(config-if)# end
Switch# show ipv6 interface gigabitethernet1/0/11
GigabitEthernet1/0/11 is up, line protocol is up
  IPv6 is enabled, link-local address is FE80::20B:46FF:FE2F:D940
  Global unicast address(es):
  2001:0DB8:c18:1:20B:46FF:FE2F:D940, subnet is 2001:0DB8:c18:1::/64 [EUI]
  Joined group address(es):
    FF02::1
    FF02::2
    FF02::1:FF2F:D940
  MTU is 1500 bytes
  ICMP error messages limited to one every 100 milliseconds
  ICMP redirects are enabled
  ND DAD is enabled, number of DAD attempts: 1
  ND reachable time is 30000 milliseconds
  ND advertised reachable time is 0 milliseconds
  ND advertised retransmit interval is 0 milliseconds
  ND router advertisements are sent every 200 seconds
  ND router advertisements live for 1800 seconds
  Hosts use stateless autoconfig for addresses.
```

## Configuring Default Router Preference: Example

This example shows how to configure a DRP of *high* for the router on an interface.

```
Switch# configure terminal
Switch(config)# interface gigabitethernet1/0/1
Switch(config-if)# ipv6 nd router-preference high
Switch(config-if)# end
```

## Configuring IPv4 and IPv6 Protocol Stacks: Example

This example shows how to enable IPv4 and IPv6 routing on an interface.

```
Switch(config)# ip routing
Switch(config)# ipv6 unicast-routing
Switch(config)# interface fastethernet1/0/11
Switch(config-if)# no switchport
Switch(config-if)# ip address 192.168.99.1 255.255.255.0
Switch(config-if)# ipv6 address 2001:0DB8:c18:1::/64 eui 64
Switch(config-if)# end
```

## Enabling DHCPv6 Server Function: Example

This example shows how to configure a pool called *engineering* with an IPv6 address prefix:

```
Switch# configure terminal
Switch(config)# ipv6 dhcp pool engineering
Switch(config-dhcpv6)# address prefix 2001:1000::0/64
Switch(config-dhcpv6)# end
```

This example shows how to configure a pool called *testgroup* with three link-addresses and an IPv6 address prefix:

```
Switch# configure terminal
Switch(config)# ipv6 dhcp pool testgroup
Switch(config-dhcpv6)# link-address 2001:1001::0/64
Switch(config-dhcpv6)# link-address 2001:1002::0/64
Switch(config-dhcpv6)# link-address 2001:2000::0/48
Switch(config-dhcpv6)# address prefix 2001:1003::0/64
Switch(config-dhcpv6)# end
```

This example shows how to configure a pool called *350* with vendor-specific options:

```
Switch# configure terminal
Switch(config)# ipv6 dhcp pool 350
Switch(config-dhcpv6)# address prefix 2001:1005::0/48
Switch(config-dhcpv6)# vendor-specific 9
Switch(config-dhcpv6-vs)# suboption 1 address 1000:235D::1
Switch(config-dhcpv6-vs)# suboption 2 ascii "IP-Phone"
Switch(config-dhcpv6-vs)# end
```

## Enabling DHCPv6 Client Function: Example

This example shows how to acquire an IPv6 address and to enable the rapid-commit option:

```
Switch(config)# interface gigabitethernet2/0/1
Switch(config-if)# ipv6 address dhcp rapid-commit
```

## Configuring IPv6 ICMP Rate Limiting: Example

This example shows how to configure an IPv6 ICMP error message interval of 50 milliseconds and a bucket size of 20 tokens.

```
Switch(config)#ipv6 icmp error-interval 50 20
```

## Configuring Static Routing for IPv6: Example

This example shows how to configure a floating static route to an interface with an administrative distance of 130:

```
Switch(config)# ipv6 route 2001:0DB8::/32 gigabitethernet2/0/1 130
```

## Configuring RIP for IPv6: Example

This example shows how to enable the RIP routing process *cisco* with a maximum of eight equal-cost routes and to enable it on an interface:

```
Switch(config)# ipv6 router rip cisco
Switch(config-router)# maximum-paths 8
Switch(config)# exit
Switch(config)# interface gigabitethernet2/0/11
Switch(config-if)# ipv6 rip cisco enable
```

## Displaying IPv6: Example

This is an example of the output from the **show ipv6 interface** privileged EXEC command:

```
Switch# show ipv6 interface
Vlan1 is up, line protocol is up
  IPv6 is enabled, link-local address is FE80::20B:46FF:FE2F:D940
  Global unicast address(es):
    3FFE:C000:0:1:20B:46FF:FE2F:D940, subnet is 3FFE:C000:0:1::/64 [EUI]
  Joined group address(es):
    FF02::1
    FF02::2
    FF02::1:FF2F:D940
  MTU is 1500 bytes
  ICMP error messages limited to one every 100 milliseconds
  ICMP redirects are enabled
```

```
ND DAD is enabled, number of DAD attempts: 1
ND reachable time is 30000 milliseconds
ND advertised reachable time is 0 milliseconds
ND advertised retransmit interval is 0 milliseconds
ND router advertisements are sent every 200 seconds
ND router advertisements live for 1800 seconds
<output truncated>
```





## CHAPTER 12

# Implementing IPv6 Multicast

- [Finding Feature Information, on page 167](#)
- [Information About Implementing IPv6 Multicast Routing, on page 167](#)
- [Implementing IPv6 Multicast, on page 174](#)

## Finding Feature Information

Your software release may not support all the features documented in this module. For the latest caveats and feature information, see Bug Search Tool and the release notes for your platform and software release. To find information about the features documented in this module, and to see a list of the releases in which each feature is supported, see the feature information table at the end of this module.

Use Cisco Feature Navigator to find information about platform support and Cisco software image support. To access Cisco Feature Navigator, go to <http://www.cisco.com/go/cfn>. An account on Cisco.com is not required.

## Information About Implementing IPv6 Multicast Routing

This chapter describes how to implement IPv6 multicast routing on the switch.

Traditional IP communication allows a host to send packets to a single host (unicast transmission) or to all hosts (broadcast transmission). IPv6 multicast provides a third scheme, allowing a host to send a single data stream to a subset of all hosts (group transmission) simultaneously.

## IPv6 Multicast Overview

An IPv6 multicast group is an arbitrary group of receivers that want to receive a particular data stream. This group has no physical or geographical boundaries--receivers can be located anywhere on the Internet or in any private network. Receivers that are interested in receiving data flowing to a particular group must join the group by signaling their local switch. This signaling is achieved with the MLD protocol.

Switches use the MLD protocol to learn whether members of a group are present on their directly attached subnets. Hosts join multicast groups by sending MLD report messages. The network then delivers data to a potentially unlimited number of receivers, using only one copy of the multicast data on each subnet. IPv6 hosts that wish to receive the traffic are known as group members.

Packets delivered to group members are identified by a single multicast group address. Multicast packets are delivered to a group using best-effort reliability, just like IPv6 unicast packets.

The multicast environment consists of senders and receivers. Any host, regardless of whether it is a member of a group, can send to a group. However, only members of a group can listen to and receive the message.

A multicast address is chosen for the receivers in a multicast group. Senders use that address as the destination address of a datagram to reach all members of the group.

Membership in a multicast group is dynamic; hosts can join and leave at any time. There is no restriction on the location or number of members in a multicast group. A host can be a member of more than one multicast group at a time.

How active a multicast group is, its duration, and its membership can vary from group to group and from time to time. A group that has members may have no activity.

## IPv6 Multicast Routing Implementation

The Cisco IOS software supports the following protocols to implement IPv6 multicast routing:

- MLD is used by IPv6 switches to discover multicast listeners (nodes that want to receive multicast packets destined for specific multicast addresses) on directly attached links. There are two versions of MLD: MLD version 1 is based on version 2 of the Internet Group Management Protocol (IGMP) for IPv4, and MLD version 2 is based on version 3 of the IGMP for IPv4. IPv6 multicast for Cisco IOS software uses both MLD version 2 and MLD version 1. MLD version 2 is fully backward-compatible with MLD version 1 (described in RFC 2710). Hosts that support only MLD version 1 will interoperate with a switch running MLD version 2. Mixed LANs with both MLD version 1 and MLD version 2 hosts are likewise supported.
- PIM-SM is used between switches so that they can track which multicast packets to forward to each other and to their directly connected LANs.
- PIM in Source Specific Multicast (PIM-SSM) is similar to PIM-SM with the additional ability to report interest in receiving packets from specific source addresses (or from all but the specific source addresses) to an IP multicast address.

## IPv6 Multicast Listener Discovery Protocol

To start implementing multicasting in the campus network, users must first define who receives the multicast. The MLD protocol is used by IPv6 switches to discover the presence of multicast listeners (for example, nodes that want to receive multicast packets) on their directly attached links, and to discover specifically which multicast addresses are of interest to those neighboring nodes. It is used for discovering local group and source-specific group membership.

The MLD protocol provides a means to automatically control and limit the flow of multicast traffic throughout your network with the use of special multicast queriers and hosts.

## Multicast Queriers and Hosts

A multicast querier is a network device, such as a switch, that sends query messages to discover which network devices are members of a given multicast group.

A multicast host is a receiver, including switches, that send report messages to inform the querier of a host membership.



A set of queriers and hosts that receive multicast data streams from the same source is called a multicast group. Queriers and hosts use MLD reports to join and leave multicast groups and to begin receiving group traffic.

MLD uses the Internet Control Message Protocol (ICMP) to carry its messages. All MLD messages are link-local with a hop limit of 1, and they all have the switch alert option set. The switch alert option implies an implementation of the hop-by-hop option header.

## MLD Access Group

The MLD access group provides receiver access control in Cisco IOS IPv6 multicast switches. This feature limits the list of groups a receiver can join, and it allows or denies sources used to join SSM channels.

## Explicit Tracking of Receivers

The explicit tracking feature allows a switch to track the behavior of the hosts within its IPv6 network. This feature also enables the fast leave mechanism to be used with MLD version 2 host reports.

## Protocol Independent Multicast

Protocol Independent Multicast (PIM) is used between switches so that they can track which multicast packets to forward to each other and to their directly connected LANs. PIM works independently of the unicast routing protocol to perform send or receive multicast route updates like other protocols. Regardless of which unicast routing protocols are being used in the LAN to populate the unicast routing table, Cisco IOS PIM uses the existing unicast table content to perform the Reverse Path Forwarding (RPF) check instead of building and maintaining its own separate routing table.

You can configure IPv6 multicast to use either PIM-SM or PIM-SSM operation, or you can use both PIM-SM and PIM-SSM together in your network.

## PIM-Sparse Mode

IPv6 multicast provides support for intradomain multicast routing using PIM-SM. PIM-SM uses unicast routing to provide reverse-path information for multicast tree building, but it is not dependent on any particular unicast routing protocol.

PIM-SM is used in a multicast network when relatively few switches are involved in each multicast and these switches do not forward multicast packets for a group, unless there is an explicit request for the traffic. PIM-SM distributes information about active sources by forwarding data packets on the shared tree. PIM-SM initially uses shared trees, which requires the use of an RP.

Requests are accomplished via PIM joins, which are sent hop by hop toward the root node of the tree. The root node of a tree in PIM-SM is the RP in the case of a shared tree or the first-hop switch that is directly connected to the multicast source in the case of a shortest path tree (SPT). The RP keeps track of multicast groups and the hosts that send multicast packets are registered with the RP by that host's first-hop switch.

As a PIM join travels up the tree, switches along the path set up multicast forwarding state so that the requested multicast traffic will be forwarded back down the tree. When multicast traffic is no longer needed, a switch sends a PIM prune up the tree toward the root node to prune (or remove) the unnecessary traffic. As this PIM prune travels hop by hop up the tree, each switch updates its forwarding state appropriately. Ultimately, the forwarding state associated with a multicast group or source is removed.

A multicast data sender sends data destined for a multicast group. The designated switch (DR) of the sender takes those data packets, unicast-encapsulates them, and sends them directly to the RP. The RP receives these encapsulated data packets, de-encapsulates them, and forwards them onto the shared tree. The packets then

follow the (\*, G) multicast tree state in the switches on the RP tree, being replicated wherever the RP tree branches, and eventually reaching all the receivers for that multicast group. The process of encapsulating data packets to the RP is called registering, and the encapsulation packets are called PIM register packets.

## IPv6 BSR: Configure RP Mapping

PIM switches in a domain must be able to map each multicast group to the correct RP address. The BSR protocol for PIM-SM provides a dynamic, adaptive mechanism to distribute group-to-RP mapping information rapidly throughout a domain. With the IPv6 BSR feature, if an RP becomes unreachable, it will be detected and the mapping tables will be modified so that the unreachable RP is no longer used, and the new tables will be rapidly distributed throughout the domain.

Every PIM-SM multicast group needs to be associated with the IP or IPv6 address of an RP. When a new multicast sender starts sending, its local DR will encapsulate these data packets in a PIM register message and send them to the RP for that multicast group. When a new multicast receiver joins, its local DR will send a PIM join message to the RP for that multicast group. When any PIM switch sends a (\*, G) join message, the PIM switch needs to know which is the next switch toward the RP so that G (Group) can send a message to that switch. Also, when a PIM switch is forwarding data packets using (\*, G) state, the PIM switch needs to know which is the correct incoming interface for packets destined for G, because it needs to reject any packets that arrive on other interfaces.

A small set of switches from a domain are configured as candidate bootstrap switches (C-BSRs) and a single BSR is selected for that domain. A set of switches within a domain are also configured as candidate RPs (C-RPs); typically, these switches are the same switches that are configured as C-BSRs. Candidate RPs periodically unicast candidate-RP-advertisement (C-RP-Adv) messages to the BSR of that domain, advertising their willingness to be an RP. A C-RP-Adv message includes the address of the advertising C-RP, and an optional list of group addresses and mask length fields, indicating the group prefixes for which the candidacy is advertised. The BSR then includes a set of these C-RPs, along with their corresponding group prefixes, in bootstrap messages (BSMs) it periodically originates. BSMs are distributed hop-by-hop throughout the domain.

Bidirectional BSR support allows bidirectional RPs to be advertised in C-RP messages and bidirectional ranges in the BSM. All switches in a system must be able to use the bidirectional range in the BSM; otherwise, the bidirectional RP feature will not function.

## PIM-Source Specific Multicast

PIM-SSM is the routing protocol that supports the implementation of SSM and is derived from PIM-SM. However, unlike PIM-SM where data from all multicast sources are sent when there is a PIM join, the SSM feature forwards datagram traffic to receivers from only those multicast sources that the receivers have explicitly joined, thus optimizing bandwidth utilization and denying unwanted Internet broadcast traffic. Further, instead of the use of RP and shared trees, SSM uses information found on source addresses for a multicast group. This information is provided by receivers through the source addresses relayed to the last-hop switches by MLD membership reports, resulting in shortest-path trees directly to the sources.

In SSM, delivery of datagrams is based on (S, G) channels. Traffic for one (S, G) channel consists of datagrams with an IPv6 unicast source address S and the multicast group address G as the IPv6 destination address. Systems will receive this traffic by becoming members of the (S, G) channel. Signaling is not required, but receivers must subscribe or unsubscribe to (S, G) channels to receive or not receive traffic from specific sources.

MLD version 2 is required for SSM to operate. MLD allows the host to provide source information. Before SSM can run with MLD, SSM must be supported in the Cisco IOS IPv6 switch, the host where the application is running, and the application itself.

## Routable Address Hello Option

When an IPv6 interior gateway protocol is used to build the unicast routing table, the procedure to detect the upstream switch address assumes the address of a PIM neighbor is always same as the address of the next-hop switch, as long as they refer to the same switch. However, it may not be the case when a switch has multiple addresses on a link.

Two typical situations can lead to this situation for IPv6. The first situation can occur when the unicast routing table is not built by an IPv6 interior gateway protocol such as multicast BGP. The second situation occurs when the address of an RP shares a subnet prefix with downstream switches (note that the RP switch address has to be domain-wide and therefore cannot be a link-local address).

The routable address hello option allows the PIM protocol to avoid such situations by adding a PIM hello message option that includes all the addresses on the interface on which the PIM hello message is advertised. When a PIM switch finds an upstream switch for some address, the result of RPF calculation is compared with the addresses in this option, in addition to the PIM neighbor's address itself. Because this option includes all the possible addresses of a PIM switch on that link, it always includes the RPF calculation result if it refers to the PIM switch supporting this option.

Because of size restrictions on PIM messages and the requirement that a routable address hello option fits within a single PIM hello message, a limit of 16 addresses can be configured on the interface.

## PIM IPv6 Stub Routing

The PIM stub routing feature reduces resource usage by moving routed traffic closer to the end user.

In a network using PIM stub routing, the only allowable route for IPv6 traffic to the user is through a switch that is configured with PIM stub routing. PIM passive interfaces are connected to Layer 2 access domains, such as VLANs, or to interfaces that are connected to other Layer 2 devices. Only directly connected multicast receivers and sources are allowed in the Layer 2 access domains. The PIM passive interfaces do not send or process any received PIM control packets.

When using PIM stub routing, you should configure the distribution and remote routers to use IPv6 multicast routing and configure only the switch as a PIM stub router. The switch does not route transit traffic between distribution routers. You also need to configure a routed uplink port on the switch. The switch uplink port cannot be used with SVIs.

You must also configure EIGRP stub routing when configuring PIM stub routing on the switch. For more information, see the [EIGRPv6 Stub Routing, on page 139](#) section.

The redundant PIM stub router topology is not supported. The redundant topology exists when there is more than one PIM router forwarding multicast traffic to a single access domain. PIM messages are blocked, and the PIM assert and designated router election mechanisms are not supported on the PIM passive interfaces. Only the non-redundant access router topology is supported by the PIM stub feature. By using a non-redundant topology, the PIM passive interface assumes that it is the only interface and designated router on that access domain.

In the figure shown below, Switch A routed uplink port 25 is connected to the router and PIM stub routing is enabled on the VLAN 100 interfaces and on Host 3. This configuration allows the directly connected hosts to receive traffic from multicast source. See the [Configuring PIM IPv6 Stub Routing, on page 183](#) section for more information.

Figure 7: PIM Stub Router Configuration

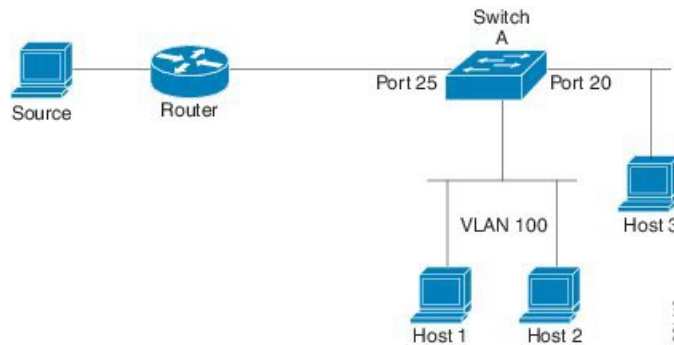

## Static Mroutes

IPv6 static mroutes behave much in the same way as IPv4 static mroutes used to influence the RPF check. IPv6 static mroutes share the same database as IPv6 static routes and are implemented by extending static route support for RPF checks. Static mroutes support equal-cost multipath mroutes, and they also support unicast-only static routes.

## MRIB

The Multicast Routing Information Base (MRIB) is a protocol-independent repository of multicast routing entries instantiated by multicast routing protocols (routing clients). Its main function is to provide independence between routing protocols and the Multicast Forwarding Information Base (MFIB). It also acts as a coordination and communication point among its clients.

Routing clients use the services provided by the MRIB to instantiate routing entries and retrieve changes made to routing entries by other clients. Besides routing clients, MRIB also has forwarding clients (MFIB instances) and special clients such as MLD. MFIB retrieves its forwarding entries from MRIB and notifies the MRIB of any events related to packet reception. These notifications can either be explicitly requested by routing clients or spontaneously generated by the MFIB.

Another important function of the MRIB is to allow for the coordination of multiple routing clients in establishing multicast connectivity within the same multicast session. MRIB also allows for the coordination between MLD and routing protocols.

## MFIB

The MFIB is a platform-independent and routing-protocol-independent library for IPv6 software. Its main purpose is to provide a Cisco IOS platform with an interface with which to read the IPv6 multicast forwarding table and notifications when the forwarding table changes. The information provided by the MFIB has clearly defined forwarding semantics and is designed to make it easy for the platform to translate to its specific hardware or software forwarding mechanisms.

When routing or topology changes occur in the network, the IPv6 routing table is updated, and those changes are reflected in the MFIB. The MFIB maintains next-hop address information based on the information in the IPv6 routing table. Because there is a one-to-one correlation between MFIB entries and routing table entries, the MFIB contains all known routes and eliminates the need for route cache maintenance that is associated with switching paths such as fast switching and optimum switching.

## MFIB



**Note** Distributed MFIB has its significance only in a stacked environment where the Master distributes the MFIB information to the other stack members. In the following section the line cards are nothing but the member switches in the stack.

MFIB (MFIB) is used to switch multicast IPv6 packets on distributed platforms. MFIB may also contain platform-specific information on replication across line cards. The basic MFIB routines that implement the core of the forwarding logic are common to all forwarding environments.

MFIB implements the following functions:

- Relays data-driven protocol events generated in the line cards to PIM.
- Provides an MFIB platform application program interface (API) to propagate MFIB changes to platform-specific code responsible for programming the hardware acceleration engine. This API also includes entry points to switch a packet in software (necessary if the packet is triggering a data-driven event) and to upload traffic statistics to the software.

The combination of MFIB and MRIB subsystems also allows the switch to have a "customized" copy of the MFIB database in each line card and to transport MFIB-related platform-specific information from the RP to the line cards.

## IPv6 Multicast Process Switching and Fast Switching

A unified MFIB is used to provide both fast switching and process switching support for PIM-SM and PIM-SSM in IPv6 multicast. In process switching, the IOS daemon must examine, rewrite, and forward each packet. The packet is first received and copied into the system memory. The switch then looks up the Layer 3 network address in the routing table. The Layer 2 frame is then rewritten with the next-hop destination address and sent to the outgoing interface. The IOSd also computes the cyclic redundancy check (CRC). This switching method is the least scalable method for switching IPv6 packets.

IPv6 multicast fast switching allows switches to provide better packet forwarding performance than process switching. Information conventionally stored in a route cache is stored in several data structures for IPv6 multicast switching. The data structures provide optimized lookup for efficient packet forwarding.

In IPv6 multicast forwarding, the first packet is fast-switched if the PIM protocol logic allows it. In IPv6 multicast fast switching, the MAC encapsulation header is precomputed. IPv6 multicast fast switching uses the MFIB to make IPv6 destination prefix-based switching decisions. In addition to the MFIB, IPv6 multicast fast switching uses adjacency tables to prepend Layer 2 addressing information. The adjacency table maintains Layer 2 next-hop addresses for all MFIB entries.

The adjacency table is populated as adjacencies are discovered. Each time an adjacency entry is created (such as through ARP), a link-layer header for that adjacent node is precomputed and stored in the adjacency table. Once a route is determined, it points to a next hop and corresponding adjacency entry. It is subsequently used for encapsulation during switching of packets.

A route might have several paths to a destination prefix, such as when a switch is configured for simultaneous load balancing and redundancy. For each resolved path, a pointer is added for the adjacency corresponding to the next-hop interface for that path. This mechanism is used for load balancing across several paths.

## Multiprotocol BGP for the IPv6 Multicast Address Family

The multiprotocol BGP for the IPv6 multicast address family feature provides multicast BGP extensions for IPv6 and supports the same features and functionality as IPv4 BGP. IPv6 enhancements to multicast BGP include support for an IPv6 multicast address family and network layer reachability information (NLRI) and next hop (the next switch in the path to the destination) attributes that use IPv6 addresses.

Multicast BGP is an enhanced BGP that allows the deployment of interdomain IPv6 multicast. Multiprotocol BGP carries routing information for multiple network layer protocol address families; for example, IPv6 address family and for IPv6 multicast routes. The IPv6 multicast address family contains routes used for RPF lookup by the IPv6 PIM protocol, and multicast BGP IPv6 provides for interdomain transport of the same. Users must use multiprotocol BGP for IPv6 multicast when using IPv6 multicast with BGP because the unicast BGP learned routes will not be used for IPv6 multicast.

Multicast BGP functionality is provided through a separate address family context. A subsequent address family identifier (SAFI) provides information about the type of the network layer reachability information that is carried in the attribute. Multiprotocol BGP unicast uses SAFI 1 messages, and multiprotocol BGP multicast uses SAFI 2 messages. SAFI 1 messages indicate that the routes are only usable for IP unicast, but not IP multicast. Because of this functionality, BGP routes in the IPv6 unicast RIB must be ignored in the IPv6 multicast RPF lookup.

A separate BGP routing table is maintained to configure incongruent policies and topologies (for example, IPv6 unicast and multicast) by using IPv6 multicast RPF lookup. Multicast RPF lookup is very similar to the IP unicast route lookup.

No MRIB is associated with the IPv6 multicast BGP table. However, IPv6 multicast BGP operates on the unicast IPv6 RIB when needed. Multicast BGP does not insert or update routes into the IPv6 unicast RIB.

## Implementing IPv6 Multicast

### Enabling IPv6 Multicast Routing

Beginning in privileged EXEC mode, follow these steps:

#### Procedure

	Command or Action	Purpose
<b>Step 1</b>	<code>configure terminal</code>	Enter global configuration mode.
<b>Step 2</b>	<code>ipv6 multicast-routing</code>  <b>Example:</b> <code>Switch (config)# ipv6 multicast-routing</code>	Enables multicast routing on all IPv6-enabled interfaces and enables multicast forwarding for PIM and MLD on all enabled interfaces of the switch.
<b>Step 3</b>	<code>copy running-config startup-config</code>	(Optional) Save your entries in the configuration file.

# Customizing and Verifying the MLD Protocol

## Customizing and Verifying MLD on an Interface

Beginning in privileged EXEC mode, follow these steps:

### Procedure

	Command or Action	Purpose
Step 1	<b>configure terminal</b>	Enters global configuration mode.
Step 2	<b>interface</b> <i>type number</i>  <b>Example:</b>  Switch(config)# <b>interface</b> GigabitEthernet 1/0/1	Specifies an interface type and number, and places the switch in interface configuration mode.
Step 3	<b>ipv6 mld join-group</b> [ <i>group-address</i> ] [ <b>include</b>   <b>exclude</b> ] { <i>source-address</i>   <b>source-list</b> [ <i>acl</i> ]}  <b>Example:</b>  Switch (config-if) # <b>ipv6 mld join-group</b> FF04::10	Configures MLD reporting for a specified group and source.
Step 4	<b>ipv6 mld access-group</b> <i>access-list-name</i>  <b>Example:</b>  Switch (config-if) # <b>ipv6 access-list</b> acc-grp-1	Allows the user to perform IPv6 multicast receiver access control.
Step 5	<b>ipv6 mld static-group</b> [ <i>group-address</i> ] [ <b>include</b>   <b>exclude</b> ] { <i>source-address</i>   <b>source-list</b> [ <i>acl</i> ]}  <b>Example:</b>  Switch (config-if) # <b>ipv6 mld static-group</b> ff04::10 <b>include</b> 100::1	Statically forwards traffic for the multicast group onto a specified interface and cause the interface to behave as if a MLD joiner were present on the interface.
Step 6	<b>ipv6 mld query-max-response-time</b> <i>seconds</i>  <b>Example:</b>  Switch (config-if) # <b>ipv6 mld query-max-response-time</b> 20	Configures the maximum response time advertised in MLD queries.
Step 7	<b>ipv6 mld query-timeout</b> <i>seconds</i>  <b>Example:</b>  Switch (config-if) # <b>ipv6 mld query-timeout</b> 130	Configures the timeout value before the switch takes over as the querier for the interface.
Step 8	<b>exit</b>  <b>Example:</b>	Enter this command twice to exit interface configuration mode and enter privileged EXEC mode.

	Command or Action	Purpose
	Switch (config-if) # <b>exit</b>	
<b>Step 9</b>	<b>show ipv6 mld groups [link-local] [ group-name   group-address] [interface-type interface-number] [detail   explicit]</b> <b>Example:</b> Switch # <b>show ipv6 mld groups GigabitEthernet 1/0/1</b>	Displays the multicast groups that are directly connected to the switch and that were learned through MLD.
<b>Step 10</b>	<b>show ipv6 mld groups summary</b> <b>Example:</b> Switch # <b>show ipv6 mld groups summary</b>	Displays the number of (*, G) and (S, G) membership reports present in the MLD cache.
<b>Step 11</b>	<b>show ipv6 mld interface [type number]</b> <b>Example:</b> Switch # <b>show ipv6 mld interface GigabitEthernet 1/0/1</b>	Displays multicast-related information about an interface.
<b>Step 12</b>	<b>debug ipv6 mld [group-name   group-address   interface-type]</b> <b>Example:</b> Switch # <b>debug ipv6 mld</b>	Enables debugging on MLD protocol activity.
<b>Step 13</b>	<b>debug ipv6 mld explicit [group-name   group-address]</b> <b>Example:</b> Switch # <b>debug ipv6 mld explicit</b>	Displays information related to the explicit tracking of hosts.
<b>Step 14</b>	<b>copy running-config startup-config</b>	(Optional) Save your entries in the configuration file.

## Implementing MLD Group Limits

Per-interface and global MLD limits operate independently of each other. Both per-interface and global MLD limits can be configured on the same switch. The number of MLD limits, globally or per interface, is not configured by default; the limits must be configured by the user. A membership report that exceeds either the per-interface or the global state limit is ignored.

### Implementing MLD Group Limits Globally

#### SUMMARY STEPS

1. enable



2. **configure terminal**
3. **ipv6 mld** [*vrf vrf-name*] **state-limit** *number*
4. **copy running-config startup-config**

#### DETAILED STEPS

	Command or Action	Purpose
Step 1	<b>enable</b> <b>Example:</b> Switch# <b>enable</b>	Enters global configuration mode.
Step 2	<b>configure terminal</b> <b>Example:</b> Switch# <b>configure terminal</b>	Enters global configuration mode.
Step 3	<b>ipv6 mld</b> [ <i>vrf vrf-name</i> ] <b>state-limit</b> <i>number</i> <b>Example:</b> Switch(config)# <b>ipv6 mld state-limit 300</b>	Limits the number of MLD states globally.
Step 4	<b>copy running-config startup-config</b>	(Optional) Save your entries in the configuration file.

#### Implementing MLD Group Limits per Interface

#### SUMMARY STEPS

1. **enable**
2. **configure terminal**
3. **interface type** *number*
4. **ipv6 mld limit** *number* [**except**]*access-list*
5. **copy running-config startup-config**

#### DETAILED STEPS

	Command or Action	Purpose
Step 1	<b>enable</b> <b>Example:</b> Switch# <b>enable</b>	Enters global configuration mode.
Step 2	<b>configure terminal</b> <b>Example:</b>	Enters global configuration mode.

	Command or Action	Purpose
	Switch# <code>configure terminal</code>	
<b>Step 3</b>	<code>interface type number</code> <b>Example:</b> Switch(config)# <code>interface GigabitEthernet 1/0/1</code>	Specifies an interface type and number, and places the switch in interface configuration mode.
<b>Step 4</b>	<code>ipv6 mld limit number [except]access-list</code> <b>Example:</b> Switch(config-if)# <code>ipv6 mld limit 100</code>	Limits the number of MLD states on a per-interface basis.
<b>Step 5</b>	<code>copy running-config startup-config</code>	(Optional) Save your entries in the configuration file.

## Configuring Explicit Tracking of Receivers to Track Host Behavior

The explicit tracking feature allows a switch to track the behavior of the hosts within its IPv6 network and enables the fast leave mechanism to be used with MLD version 2 host reports.

Beginning in privileged EXEC mode, follow these steps:

### Procedure

	Command or Action	Purpose
<b>Step 1</b>	<code>configure terminal</code>	Enter global configuration mode.
<b>Step 2</b>	<code>interface type number</code> <b>Example:</b> Switch(config)# <code>interface GigabitEthernet 1/0/1</code>	Specifies an interface type and number, and places the switch in interface configuration mode.
<b>Step 3</b>	<code>ipv6 mld explicit-tracking access-list-name</code> <b>Example:</b> Switch(config-if)# <code>ipv6 mld explicit-tracking list1</code>	Enables explicit tracking of hosts.
<b>Step 4</b>	<code>copy running-config startup-config</code>	(Optional) Save your entries in the configuration file.

## Resetting the MLD Traffic Counters

Beginning in privileged EXEC mode, follow these steps.

**Procedure**

	<b>Command or Action</b>	<b>Purpose</b>
<b>Step 1</b>	<b>clear ipv6 mld traffic</b> <b>Example:</b> Switch # <code>clear ipv6 mld traffic</code>	Resets all MLD traffic counters.
<b>Step 2</b>	<b>show ipv6 mld traffic</b> <b>Example:</b> Switch # <code>show ipv6 mld traffic</code>	Displays the MLD traffic counters.
<b>Step 3</b>	<b>copy running-config startup-config</b>	(Optional) Save your entries in the configuration file.

**Clearing the MLD Interface Counters**

Beginning in privileged EXEC mode, follow these steps.

**Procedure**

	<b>Command or Action</b>	<b>Purpose</b>
<b>Step 1</b>	<b>clear ipv6 mld counters <i>interface-type</i></b> <b>Example:</b> Switch # <code>clear ipv6 mld counters Ethernet1/0</code>	Clears the MLD interface counters.
<b>Step 2</b>	<b>copy running-config startup-config</b>	(Optional) Save your entries in the configuration file.

**Configuring PIM**

This section explains how to configure PIM.

**Configuring PIM-SM and Displaying PIM-SM Information for a Group Range**

Beginning in privileged EXEC mode, follow these steps:

**Procedure**

	<b>Command or Action</b>	<b>Purpose</b>
<b>Step 1</b>	<b>configure terminal</b>	Enter global configuration mode.
<b>Step 2</b>	<b>ipv6 pim rp-address <i>ipv6-address</i>[<i>group-access-list</i>]</b> <b>Example:</b> Switch (config) # <code>ipv6 pim rp-address 2001:DB8::01:800:200E:8C6C acc-grp-1</code>	Configures the address of a PIM RP for a particular group range.

	Command or Action	Purpose
<b>Step 3</b>	<b>exit</b> <b>Example:</b>  Switch (config) # <b>exit</b>	Exits global configuration mode, and returns the switch to privileged EXEC mode.
<b>Step 4</b>	<b>show ipv6 pim interface</b> [state-on] [state-off] [type-number] <b>Example:</b>  Switch # <b>show ipv6 pim interface</b>	Displays information about interfaces configured for PIM.
<b>Step 5</b>	<b>show ipv6 pim group-map</b> [group-name   group-address]   [group-range   group-mask] [info-source {bsr   default   embedded-rp   static}] <b>Example:</b>  Switch # <b>show ipv6 pim group-map</b>	Displays an IPv6 multicast group mapping table.
<b>Step 6</b>	<b>show ipv6 pim neighbor</b> [detail] [interface-type interface-number   count] <b>Example:</b>  Switch # <b>show ipv6 pim neighbor</b>	Displays the PIM neighbors discovered by the Cisco IOS software.
<b>Step 7</b>	<b>show ipv6 pim range-list</b> [config] [rp-address   rp-name] <b>Example:</b>  Switch # <b>show ipv6 pim range-list</b>	Displays information about IPv6 multicast range lists.
<b>Step 8</b>	<b>show ipv6 pim tunnel</b> [interface-type interface-number] <b>Example:</b>  Switch # <b>show ipv6 pim tunnel</b>	Displays information about the PIM register encapsulation and de-encapsulation tunnels on an interface.
<b>Step 9</b>	<b>debug ipv6 pim</b> [group-name   group-address   interface interface-type   bsr   group   mvpn   neighbor] <b>Example:</b>  Switch # <b>debug ipv6 pim</b>	Enables debugging on PIM protocol activity.
<b>Step 10</b>	<b>copy running-config startup-config</b>	(Optional) Save your entries in the configuration file.

## Configuring PIM Options

Beginning in privileged EXEC mode, follow these steps:

## Procedure

	Command or Action	Purpose
Step 1	<b>configure terminal</b>	Enter global configuration mode.
Step 2	<b>ipv6 pim spt-threshold infinity</b> [ <i>group-list access-list-name</i> ]  <b>Example:</b>  Switch (config) # <b>ipv6 pim spt-threshold infinity group-list acc-grp-1</b>	Configures when a PIM leaf switch joins the SPT for the specified groups.
Step 3	<b>ipv6 pim accept-register</b> { <i>list access-list</i>   <i>route-map map-name</i> }  <b>Example:</b>  Switch (config) # <b>ipv6 pim accept-register route-map reg-filter</b>	Accepts or rejects registers at the RP.
Step 4	<b>interface</b> <i>type number</i>  <b>Example:</b>  Switch (config) # <b>interface GigabitEthernet 1/0/1</b>	Specifies an interface type and number, and places the switch in interface configuration mode.
Step 5	<b>ipv6 pim dr-priority</b> <i>value</i>  <b>Example:</b>  Switch (config-if) # <b>ipv6 pim dr-priority 3</b>	Configures the DR priority on a PIM switch.
Step 6	<b>ipv6 pim hello-interval</b> <i>seconds</i>  <b>Example:</b>  Switch (config-if) # <b>ipv6 pim hello-interval 45</b>	Configures the frequency of PIM hello messages on an interface.
Step 7	<b>ipv6 pim join-prune-interval</b> <i>seconds</i>  <b>Example:</b>  Switch (config-if) # <b>ipv6 pim join-prune-interval 75</b>	Configures periodic join and prune announcement intervals for a specified interface.
Step 8	<b>exit</b>  <b>Example:</b>  Switch (config-if) # <b>exit</b>	Enter this command twice to exit interface configuration mode and enter privileged EXEC mode.
Step 9	<b>ipv6 pim join-prune statistic</b> [ <i>interface-type</i> ]  <b>Example:</b>  Switch (config-if) # <b>show ipv6 pim join-prune statistic</b>	Displays the average join-prune aggregation for the most recently aggregated packets for each interface.

	Command or Action	Purpose
Step 10	copy running-config startup-config	(Optional) Save your entries in the configuration file.

## Resetting the PIM Traffic Counters

If PIM malfunctions or in order to verify that the expected number of PIM packets are received and sent, the user can clear PIM traffic counters. Once the traffic counters are cleared, the user can enter the show ipv6 pim traffic command to verify that PIM is functioning correctly and that PIM packets are being received and sent correctly.

Beginning in privileged EXEC mode, follow these steps:

### Procedure

	Command or Action	Purpose
Step 1	clear ipv6 pim traffic <b>Example:</b> Switch # clear ipv6 pim traffic	Resets the PIM traffic counters.
Step 2	show ipv6 pim traffic <b>Example:</b> Switch # show ipv6 pim traffic	Displays the PIM traffic counters.
Step 3	copy running-config startup-config	(Optional) Save your entries in the configuration file.

## Clearing the PIM Topology Table to Reset the MRIB Connection

No configuration is necessary to use the MRIB. However, users may in certain situations want to clear the PIM topology table in order to reset the MRIB connection and verify MRIB information.

Beginning in privileged EXEC mode, follow these steps:

### Procedure

	Command or Action	Purpose
Step 1	clear ipv6 pim topology [ <i>group-name</i>   <i>group-address</i> ] <b>Example:</b> Switch # clear ipv6 pim topology FF04::10	Clears the PIM topology table.
Step 2	show ipv6 mrib client [ <i>filter</i> ] [ <i>name</i> { <i>client-name</i>   <i>client-name</i> : <i>client-id</i> }] <b>Example:</b> Switch # show ipv6 mrib client	Displays multicast-related information about an interface.

	Command or Action	Purpose
Step 3	<b>show ipv6 mrib route</b> {link-local   summary   [sourceaddress-or-name   *] [groupname-or-address [prefix-length]]]  <b>Example:</b>  Switch # <b>show ipv6 mrib route</b>	Displays the MRIB route information.
Step 4	<b>show ipv6 pim topology</b> [groupname-or-address [sourceaddress-or-name]   link-local   route-count [detail]]  <b>Example:</b>  Switch # <b>show ipv6 pim topology</b>	Displays PIM topology table information for a specific group or all groups.
Step 5	<b>debug ipv6 mrib client</b>  <b>Example:</b>  Switch # <b>debug ipv6 mrib client</b>	Enables debugging on MRIB client management activity.
Step 6	<b>debug ipv6 mrib io</b>  <b>Example:</b>  Switch # <b>debug ipv6 mrib io</b>	Enables debugging on MRIB I/O events.
Step 7	<b>debug ipv6 mrib proxy</b>  <b>Example:</b>  Switch # <b>debug ipv6 mrib proxy</b>	Enables debugging on MRIB proxy activity between the switch processor and line cards on distributed switch platforms.
Step 8	<b>debug ipv6 mrib route</b> [group-name   group-address]  <b>Example:</b>  Switch # <b>debug ipv6 mrib route</b>	Displays information about MRIB routing entry-related activity.
Step 9	<b>debug ipv6 mrib table</b>  <b>Example:</b>  Switch # <b>debug ipv6 mrib table</b>	Enables debugging on MRIB table management activity.
Step 10	<b>copy running-config startup-config</b>	(Optional) Save your entries in the configuration file.

## Configuring PIM IPv6 Stub Routing

The PIM Stub routing feature supports multicast routing between the distribution layer and the access layer. It supports two types of PIM interfaces, uplink PIM interfaces, and PIM passive interfaces. A routed interface configured with the PIM passive mode does not pass or forward PIM control traffic, it only passes and forwards MLD traffic.

## PIM IPv6 Stub Routing Configuration Guidelines

- Before configuring PIM stub routing, you must have IPv6 multicast routing configured on both the stub router and the central router. You must also have PIM mode (sparse-mode) configured on the uplink interface of the stub router.
- The PIM stub router does not route the transit traffic between the distribution routers. Unicast (EIGRP) stub routing enforces this behavior. You must configure unicast stub routing to assist the PIM stub router behavior. For more information, see the [EIGRPv6 Stub Routing, on page 139](#) section.
- Only directly connected multicast (MLD) receivers and sources are allowed in the Layer 2 access domains. The PIM protocol is not supported in access domains.
- The redundant PIM stub router topology is not supported.

## Default IPv6 PIM Routing Configuration

This table displays the default IPv6 PIM routing configuration for the Switch.

**Table 19: Default Multicast Routing Configuration**

Feature	Default Setting
Multicast routing	Disabled on all interfaces.
PIM version	Version 2.
PIM mode	No mode is defined.
PIM stub routing	None configured.
PIM RP address	None configured.
PIM domain border	Disabled.
PIM multicast boundary	None.
Candidate BSRs	Disabled.
Candidate RPs	Disabled.
Shortest-path tree threshold rate	0 kb/s.
PIM router query message interval	30 seconds.

## Enabling IPv6 PIM Stub Routing

### Before you begin

PIM stub routing is disabled in IPv6 by default. Beginning in privileged EXEC mode, follow these steps to enable PIM stub routing on an interface.

### SUMMARY STEPS

1. **enable**
2. **configure terminal**



3. `ipv6 multicast pim-passive-enable`
4. `interface interface-id`
5. `ipv6 pim`
6. `ipv6 pim {bsr} | {dr-priority | value} | {hello-interval | seconds} | {join-prune-interval | seconds} | {passive}`
7. `end`

## DETAILED STEPS

	Command or Action	Purpose
Step 1	<p><code>enable</code></p> <p><b>Example:</b></p> <pre>Switch&gt; enable</pre>	Enables privileged EXEC mode. Enter your password if prompted.
Step 2	<p><code>configure terminal</code></p> <p><b>Example:</b></p> <pre>Switch# configure terminal</pre>	Enters the global configuration mode.
Step 3	<p><code>ipv6 multicast pim-passive-enable</code></p> <p><b>Example:</b></p> <pre>Switch(config-if)# ipv6 multicast pim-passive-enable</pre>	Enables IPv6 Multicast PIM routing on the switch.
Step 4	<p><code>interface interface-id</code></p> <p><b>Example:</b></p> <pre>Switch(config)# interface gigabitethernet 9/0/6</pre>	<p>Specifies the interface on which you want to enable PIM stub routing, and enters interface configuration mode.</p> <p>The specified interface must be one of the following:</p> <ul style="list-style-type: none"> <li>• A routed port—A physical port that has been configured as a Layer 3 port by entering the <b>no switchport</b> interface configuration command. You will also need to enable IP PIM sparse mode on the interface, and join the interface as a statically connected member to an MLD static group.</li> <li>• An SVI—A VLAN interface created by using the <b>interface vlan vlan-id</b> global configuration command. You will also need to enable IP PIM sparse mode on the VLAN, join the VLAN as a statically connected member to an MLD static group, and then enable MLD snooping on the VLAN, the MLD static group, and physical interface.</li> </ul> <p>These interfaces must have IPv6 addresses assigned to them.</p>

	Command or Action	Purpose
<b>Step 5</b>	<b>ipv6 pim</b> <b>Example:</b> <pre>Switch(config-if)# ipv6 pim</pre>	Enables the PIM on the interface.
<b>Step 6</b>	<b>ipv6 pim {bsr}   {dr-priority   value}   {hello-interval   seconds}   {join-prune-interval   seconds}   {passive}</b> <b>Example:</b> <pre>Switch(config-if)# ipv6 pim bsr dr-priority hello-interval join-prune-interval passive</pre>	Configures the various PIM stub features on the interface. Enter <b>bsr</b> to configure BSR on a PIM switch Enter <b>dr-priority</b> to configure the DR priority on a PIM switch. Enter <b>hello-interval</b> to configure the frequency of PIM hello messages on an interface. Enter <b>join-prune-interval</b> to configure periodic join and prune announcement intervals for a specified interface. Enter <b>passive</b> to configure the PIM in the passive mode.
<b>Step 7</b>	<b>end</b> <b>Example:</b> <pre>Switch(config-if)# end</pre>	Returns to privileged EXEC mode.

## Monitoring IPv6 PIM Stub Routing

Table 20: PIM Stub Configuration show Commands

Command	Purpose
<b>show ipv6 pim interface</b> <pre>Switch# show ipv6 pim interface</pre>	Displays the PIM stub that is enabled on each interface.
<b>show ipv6 mld groups</b> <pre>Switch# show ipv6 mld groups</pre>	Displays the interested clients that have joined the specific multicast source group.
<b>show ipv6 mroute</b> <pre>Switch# show ipv6 mroute</pre>	Verifies that the multicast stream forwards from the source to the interested clients.

## Configuring a BSR

The tasks included here are described below.

## Configuring a BSR and Verifying BSR Information

Beginning in privileged EXEC mode, follow these steps:

### Procedure

	Command or Action	Purpose
Step 1	<code>configure terminal</code>	Enter global configuration mode.
Step 2	<code>ipv6 pim bsr candidate bsr ipv6-address[hash-mask-length] [priority priority-value]</code> <b>Example:</b>  Switch (config) # <code>ipv6 pim bsr candidate bsr 2001:DB8:3000:3000::42 124 priority 10</code>	Configures a switch to be a candidate BSR.
Step 3	<code>interface type number</code> <b>Example:</b>  Switch (config) # <code>interface GigabitEthernet 1/0/1</code>	Specifies an interface type and number, and places the switch in interface configuration mode.
Step 4	<code>ipv6 pim bsr border</code> <b>Example:</b>  Switch (config-if) # <code>ipv6 pim bsr border</code>	Specifies an interface type and number, and places the switch in interface configuration mode.
Step 5	<code>exit</code> <b>Example:</b>  Switch (config-if) # <code>exit</code>	Enter this command twice to exit interface configuration mode and enter privileged EXEC mode.
Step 6	<code>show ipv6 pim bsr {election   rp-cache   candidate-rp}</code> <b>Example:</b>  Switch (config-if) # <code>show ipv6 pim bsr election</code>	Displays information related to PIM BSR protocol processing.
Step 7	<code>copy running-config startup-config</code>	(Optional) Save your entries in the configuration file.

## Sending PIM RP Advertisements to the BSR

Beginning in privileged EXEC mode, follow these steps:

### Procedure

	Command or Action	Purpose
Step 1	<code>configure terminal</code>	Enter global configuration mode.

	Command or Action	Purpose
<b>Step 2</b>	<b>ipv6 pim bsr candidate rp</b> <i>ipv6-address</i> [ <b>group-list</b> <i>access-list-name</i> ] [ <b>priority</b> <i>priority-value</i> ] [ <b>interval</b> <i>seconds</i> ]  <b>Example:</b>  Switch(config) # <b>ipv6 pim bsr candidate rp</b> <b>2001:DB8:3000:3000::42 priority 0</b>	Sends PIM RP advertisements to the BSR.
<b>Step 3</b>	<b>interface</b> <i>type number</i>  <b>Example:</b>  Switch(config) # <b>interface GigabitEthernet 1/0/1</b>	Specifies an interface type and number, and places the switch in interface configuration mode.
<b>Step 4</b>	<b>ipv6 pim bsr border</b>  <b>Example:</b>  Switch(config-if) # <b>ipv6 pim bsr border</b>	Configures a border for all BSMs of any scope on a specified interface.
<b>Step 5</b>	<b>copy running-config startup-config</b>	(Optional) Save your entries in the configuration file.

## Configuring BSR for Use Within Scoped Zones

Beginning in privileged EXEC mode, follow these steps:

### Procedure

	Command or Action	Purpose
<b>Step 1</b>	<b>configure terminal</b>	Enter global configuration mode.
<b>Step 2</b>	<b>ipv6 pim bsr candidate rp</b> <i>ipv6-address</i> [ <i>hash-mask-length</i> ] [ <b>priority</b> <i>priority-value</i> ]  <b>Example:</b>  Switch(config) # <b>ipv6 pim bsr candidate bsr</b> <b>2001:DB8:1:1:4</b>	Configures a switch to be a candidate BSR.
<b>Step 3</b>	<b>ipv6 pim bsr candidate rp</b> <i>ipv6-address</i> [ <b>group-list</b> <i>access-list-name</i> ] [ <b>priority</b> <i>priority-value</i> ] [ <b>interval</b> <i>seconds</i> ]  <b>Example:</b>  Switch(config) # <b>ipv6 pim bsr candidate rp</b> <b>2001:DB8:1:1:1 group-list list scope 6</b>	Configures the candidate RP to send PIM RP advertisements to the BSR.
<b>Step 4</b>	<b>interface</b> <i>type number</i>  <b>Example:</b>	Specifies an interface type and number, and places the switch in interface configuration mode.

	Command or Action	Purpose
	Switch(config-if) # <code>interface GigabitEthernet 1/0/1</code>	
<b>Step 5</b>	<b>ipv6 multicast boundary scope</b> <i>scope-value</i> <b>Example:</b>  Switch(config-if) # <code>ipv6 multicast boundary scope 6</code>	Configures a multicast boundary on the interface for a specified scope.
<b>Step 6</b>	<b>copy running-config startup-config</b>	(Optional) Save your entries in the configuration file.

## Configuring BSR Switches to Announce Scope-to-RP Mappings

IPv6 BSR switches can be statically configured to announce scope-to-RP mappings directly instead of learning them from candidate-RP messages. A user might want to configure a BSR switch to announce scope-to-RP mappings so that an RP that does not support BSR is imported into the BSR. Enabling this feature also allows an RP positioned outside the enterprise's BSR domain to be learned by the known remote RP on the local candidate BSR switch.

Beginning in privileged EXEC mode, follow these steps:

### Procedure

	Command or Action	Purpose
<b>Step 1</b>	<b>configure terminal</b>	Enter global configuration mode.
<b>Step 2</b>	<b>ipv6 pim bsr announced rp</b> <i>ipv6-address</i> [ <b>group-list</b> <i>access-list-name</i> ] [ <b>priority</b> <i>priority-value</i> ] <b>Example:</b>  Switch(config)# <code>ipv6 pim bsr announced rp 2001:DB8:3000:3000::42 priority 0</code>	Announces scope-to-RP mappings directly from the BSR for the specified candidate RP.
<b>Step 3</b>	<b>copy running-config startup-config</b>	(Optional) Save your entries in the configuration file.

## Configuring SSM Mapping

When the SSM mapping feature is enabled, DNS-based SSM mapping is automatically enabled, which means that the switch will look up the source of a multicast MLD version 1 report from a DNS server.

You can use either DNS-based or static SSM mapping, depending on your switch configuration. If you choose to use static SSM mapping, you can configure multiple static SSM mappings. If multiple static SSM mappings are configured, the source addresses of all matching access lists will be used.



**Note** To use DNS-based SSM mapping, the switch needs to find at least one correctly configured DNS server, to which the switch may be directly attached.

Beginning in privileged EXEC mode, follow these steps:

#### Procedure

	Command or Action	Purpose
<b>Step 1</b>	<b>configure terminal</b>	Enter global configuration mode.
<b>Step 2</b>	<b>ipv6 mld ssm-map enable</b> <b>Example:</b>  Switch(config) # <b>ipv6 mld ssm-map enable</b>	Enables the SSM mapping feature for groups in the configured SSM range.
<b>Step 3</b>	<b>no ipv6 mld ssm-map query dns</b> <b>Example:</b>  Switch(config) # <b>no ipv6 mld ssm-map query dns</b>	Disables DNS-based SSM mapping.
<b>Step 4</b>	<b>ipv6 mld ssm-map static <i>access-list source-address</i></b> <b>Example:</b>  Switch(config-if) # <b>ipv6 mld ssm-map static SSM_MAP_ACL_2 2001:DB8:1::1</b>	Configures static SSM mappings.
<b>Step 5</b>	<b>exit</b> <b>Example:</b>  Switch(config-if) # <b>exit</b>	Exits global configuration mode, and returns the switch to privileged EXEC mode.
<b>Step 6</b>	<b>show ipv6 mld ssm-map [<i>source-address</i>]</b> <b>Example:</b>  Switch(config-if) # <b>show ipv6 mld ssm-map</b>	Displays SSM mapping information.
<b>Step 7</b>	<b>copy running-config startup-config</b>	(Optional) Save your entries in the configuration file.

## Configuring Static Mroutes

Static multicast routes (mroutes) in IPv6 can be implemented as an extension of IPv6 static routes. You can configure your switch to use a static route for unicast routing only, to use a static multicast route for multicast RPF selection only, or to use a static route for both unicast routing and multicast RPF selection.

Beginning in privileged EXEC mode, follow these steps:

#### Procedure

	Command or Action	Purpose
<b>Step 1</b>	<b>configure terminal</b>	Enter global configuration mode.

	Command or Action	Purpose
Step 2	<p><b>ipv6 route</b> {<i>ipv6-prefix / prefix-length ipv6-address   interface-type interface-number ipv6-address</i>} [<i>administrative-distance</i>] [<i>administrative-multicast-distance</i>] [<i>unicast   multicast</i>] [<b>tag tag</b>]</p> <p><b>Example:</b></p> <pre>Switch (config) # ipv6 route 2001:DB8::/64 6::6 100</pre>	Establishes static IPv6 routes. The example shows a static route used for both unicast routing and multicast RPF selection.
Step 3	<p><b>exit</b></p> <p><b>Example:</b></p> <pre>Switch # exit</pre>	Exits global configuration mode, and returns the switch to privileged EXEC mode.
Step 4	<p><b>show ipv6 mroute</b> [<i>link-local</i>   [<i>group-name</i>   <i>group-address</i> [<i>source-address</i>   <i>source-name</i>]]] [<b>summary</b>] [<b>count</b>]</p> <p><b>Example:</b></p> <pre>Switch # show ipv6 mroute ff07::1</pre>	Displays the contents of the IPv6 multicast routing table.
Step 5	<p><b>show ipv6 mroute</b> [<i>link-local</i>   <i>group-name</i>   <i>group-address</i>] <b>active</b> [<i>kbps</i>]</p> <p><b>Example:</b></p> <pre>Switch (config-if) # show ipv6 mroute active</pre>	Displays the active multicast streams on the switch.
Step 6	<p><b>show ipv6 rpf</b> [<i>ipv6-prefix</i>]</p> <p><b>Example:</b></p> <pre>Switch (config-if) # show ipv6 rpf 2001::1:1:2</pre>	Checks RPF information for a given unicast host address and prefix.
Step 7	<b>copy running-config startup-config</b>	(Optional) Save your entries in the configuration file.

## Using MFIB in IPv6 Multicast

Multicast forwarding is automatically enabled when IPv6 multicast routing is enabled.

### Verifying MFIB Operation in IPv6 Multicast

Beginning in privileged EXEC mode, follow these steps:

### Procedure

	Command or Action	Purpose
<b>Step 1</b>	<b>show ipv6 mfib</b> [ <b>linkscope</b>   <b>verbose</b>   <i>group-address-name</i>   <i>ipv6-prefix / prefix-length</i>   <i>source-address-name</i>   <b>count</b>   <b>interface</b>   <b>status</b>   <b>summary</b> ]  <b>Example:</b>  Switch # <b>show ipv6 mfib</b>	Displays the forwarding entries and interfaces in the IPv6 MFIB.
<b>Step 2</b>	<b>show ipv6 mfib</b> [all   linkscope   group-name   group-address [source-name   source-address]] <b>count</b>  <b>Example:</b>  Switch # <b>show ipv6 mfib ff07::1</b>	Displays the contents of the IPv6 multicast routing table.
<b>Step 3</b>	<b>show ipv6 mfib interface</b>  <b>Example:</b>  Switch # <b>show ipv6 mfib interface</b>	Displays information about IPv6 multicast-enabled interfaces and their forwarding status.
<b>Step 4</b>	<b>show ipv6 mfib status</b>  <b>Example:</b>  Switch # <b>show ipv6 mfib status</b>	Displays general MFIB configuration and operational status.
<b>Step 5</b>	<b>show ipv6 mfib summary</b>  <b>Example:</b>  Switch # <b>show ipv6 mfib summary</b>	Displays summary information about the number of IPv6 MFIB entries and interfaces.
<b>Step 6</b>	<b>debug ipv6 mfib</b> [ <i>group-name</i>   <i>group-address</i> ] [ <b>adjacency</b>   <b>db</b>   <b>fs</b>   <b>init</b>   <b>interface</b>   <b>mrrib</b> [ <b>detail</b> ]   <b>nat</b>   <b>pak</b>   <b>platform</b>   <b>ppr</b>   <b>ps</b>   <b>signal</b>   <b>table</b> ]  <b>Example:</b>  Switch # <b>debug ipv6 mfib FF04::10 pak</b>	Enables debugging output on the IPv6 MFIB.

## Resetting MFIB Traffic Counters

Beginning in privileged EXEC mode, follow these steps:

### Procedure

	Command or Action	Purpose
<b>Step 1</b>	<b>clear ipv6 mfib counters</b> [ <i>group-name</i>   <b>group-address</b>   <i>source-address</i>   <i>source-name</i> ]  <b>Example:</b>	Resets all active MFIB traffic counters.



	Command or Action	Purpose
	Switch # <code>clear ipv6 mfib counters FF04::10</code>	





## CHAPTER 13

# Configuring IPv6 Client IP Address Learning

- [Prerequisites for IPv6 Client Address Learning](#), on page 195
- [Information About IPv6 Client Address Learning](#), on page 195
- [Configuring IPv6 Unicast \(CLI\)](#), on page 200
- [Configuring RA Guard Policy \(CLI\)](#), on page 201
- [Applying RA Guard Policy \(CLI\)](#), on page 202
- [Configuring RA Throttle Policy \(CLI\)](#), on page 203
- [Applying RA Throttle Policy on VLAN \(CLI\)](#), on page 204
- [Configuring IPv6 Snooping \(CLI\)](#), on page 205
- [Configuring IPv6 ND Suppress Policy \(CLI\)](#), on page 206
- [Configuring IPv6 Snooping on VLAN/PortChannel](#), on page 207
- [Configuring IPv6 on Switch \(CLI\)](#), on page 208
- [Configuring DHCP Pool \(CLI\)](#), on page 208
- [Configuring Stateless Auto Address Configuration Without DHCP \(CLI\)](#), on page 209
- [Configuring Stateless Auto Address Configuration With DHCP \(CLI\)](#), on page 211
- [Configuring Stateful DHCP Locally \(CLI\)](#), on page 212
- [Configuring Stateful DHCP Externally \(CLI\)](#), on page 214
- [Monitoring IPv6 Clients \(GUI\)](#), on page 216
- [Verifying IPv6 Address Learning Configuration](#), on page 216
- [Additional References](#), on page 217
- [Feature Information for IPv6 Client Address Learning](#), on page 218

## Prerequisites for IPv6 Client Address Learning

Before configuring IPv6 client address learning, configure the wireless clients to support IPv6.

### Related Topics

[Configuring RA Guard Policy \(CLI\)](#), on page 201

## Information About IPv6 Client Address Learning

Client Address Learning is configured on switch to learn the wireless client's IPv4 and IPv6 address and clients transition state maintained by the switch on an association, re-association, de-authentication and timeout.

There are three ways for IPv6 client to acquire IPv6 addresses:

- Stateless Address Auto-Configuration (SLAAC)
- Stateful DHCPv6
- Static Configuration

For all of these methods, the IPv6 client always sends neighbor solicitation DAD (Duplicate Address Detection) request to ensure there is no duplicate IP address on the network. The switch snoops the client's NDP and DHCPv6 packets to learn about its client IP addresses.

## SLAAC Address Assignment

The most common method for IPv6 client address assignment is Stateless Address Auto-Configuration (SLAAC). SLAAC provides simple plug-and-play connectivity where clients self-assign an address based on the IPv6 prefix. This process is achieved

Stateless Address Auto-Configuration (SLAAC) is configured as follows:

- Host sends a router solicitation message.
- Hosts wait for a Router Advertisement message.
- Hosts take the first 64 bits of the IPv6 prefix from the Router Advertisement message and combine it with the 64 bit EUI-64 address (in the case of ethernet, this is created from the MAC Address) to create a global unicast message. The host also uses the source IP address, in the IP header, of the Router Advertisement message, as its default gateway.
- Duplicate Address Detection is performed by IPv6 clients in order to ensure that random addresses that are picked do not collide with other clients.
- The choice of algorithm is up to the client and is often configurable.

The last 64 bits of the IP v6 address can be learned based on the following 2 algorithms:

- EUI-64 which is based on the MAC address of the interface, or
- Private addresses that are randomly generated.

**Figure 8: SLAAC Address Assignment**

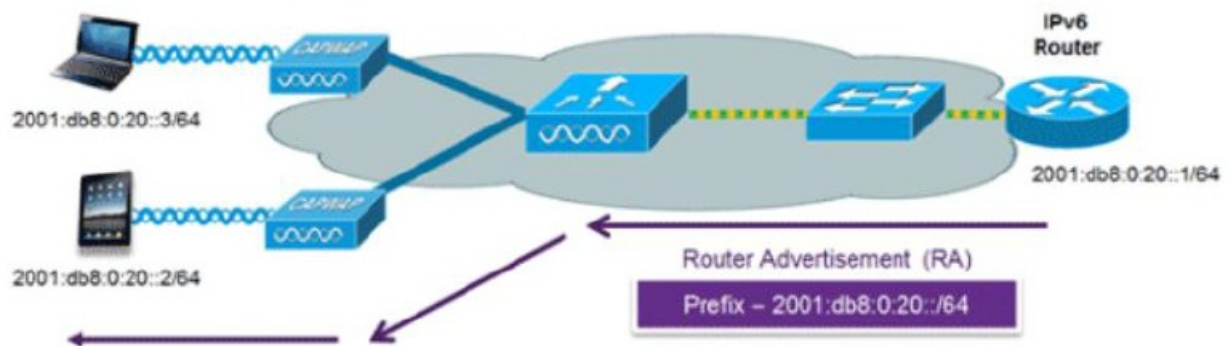

The following Cisco IOS configuration commands from a Cisco-capable IPv6 router are used to enable SLAAC addressing and router advertisements:

```
ipv6 unicast-routing
interface Vlan20
```

```

description IPv6-SLAAC
ip address 192.168.20.1 255.255.255.0
ipv6 address FE80:DB8:0:20::1 linklocal
ipv6 address 2001:DB8:0:20::1/64
ipv6 enable
end

```

### Related Topics

- [Configuring IPv6 Snooping \(CLI\), on page 205](#)
- [Configuring DHCP Pool \(CLI\), on page 208](#)
- [Configuring Stateless Auto Address Configuration Without DHCP \(CLI\), on page 209](#)
- [Configuring Stateless Auto Address Configuration With DHCP \(CLI\), on page 211](#)
- [Configuring Stateful DHCP Locally \(CLI\), on page 212](#)
- [Configuring Stateful DHCP Externally \(CLI\), on page 214](#)

## Stateful DHCPv6 Address Assignment

**Figure 9: Stateful DHCPv6 Address Assignment**

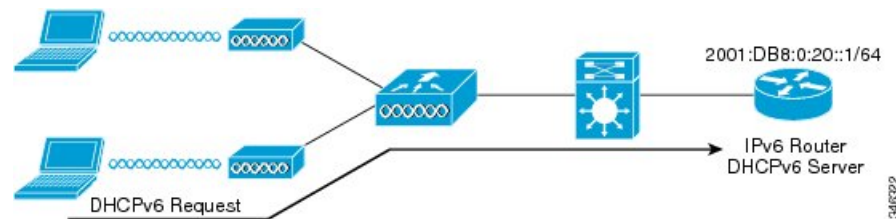

The use of DHCPv6 is not required for IPv6 client connectivity if SLAAC is already deployed. There are two modes of operation for DHCPv6 called Stateless and Stateful.

The DHCPv6 Stateless mode is used to provide clients with additional network information that is not available in the router advertisement, but not an IPv6 address as this is already provided by SLAAC. This information can include the DNS domain name, DNS server(s), and other DHCP vendor-specific options. This interface configuration is for a Cisco IOS IPv6 router implementing stateless DHCPv6 with SLAAC enabled:

```

ipv6 unicast-routing
ipv6 dhcp pool IPV6_DHCPPPOOL
address prefix 2001:db8:5:10::/64
domain-name cisco.com
dns-server 2001:db8:6:6::1
interface Vlan20
description IPv6-DHCP-Stateless
ip address 192.168.20.1 255.255.255.0
ipv6 nd other-config-flag
ipv6 dhcp server IPV6_DHCPPPOOL
ipv6 address 2001:DB8:0:20::1/64
end

```

The DHCPv6 Stateful option, also known as managed mode, operates similarly to DHCPv4 in that it assigns unique addresses to each client instead of the client generating the last 64 bits of the address as in SLAAC. This interface configuration is for a Cisco IOS IPv6 router implementing stateful DHCPv6 on a local Switch:

```

ipv6 unicast-routing
ipv6 dhcp pool IPV6_DHCPPPOOL
address prefix 2001:db8:5:10::/64
domain-name cisco.com
dns-server 2001:db8:6:6::1
interface Vlan20

```

```

description IPv6-DHCP-Stateful
ip address 192.168.20.1 255.255.255.0
ipv6 address 2001:DB8:0:20::1/64
ipv6 nd prefix 2001:DB8:0:20::/64 no-advertise
ipv6 nd managed-config-flag
ipv6 nd other-config-flag
ipv6 dhcp server IPV6_DHCPOOL
end

```

This interface configuration is for a Cisco IOS IPv6 router implementing stateful DHCPv6 on an external DHCP server:

```

ipv6 unicast-routing
domain-name cisco.com
dns-server 2001:db8:6:6::1
interface Vlan20
description IPv6-DHCP-Stateful
ip address 192.168.20.1 255.255.255.0
ipv6 address 2001:DB8:0:20::1/64
ipv6 nd prefix 2001:DB8:0:20::/64 no-advertise
ipv6 nd managed-config-flag
ipv6 nd other-config-flag
ipv6 dhcp_relay destination 2001:DB8:0:20::2
end

```

#### Related Topics

- [Configuring IPv6 Snooping \(CLI\), on page 205](#)
- [Configuring DHCP Pool \(CLI\), on page 208](#)
- [Configuring Stateless Auto Address Configuration Without DHCP \(CLI\), on page 209](#)
- [Configuring Stateless Auto Address Configuration With DHCP \(CLI\), on page 211](#)
- [Configuring Stateful DHCP Locally \(CLI\), on page 212](#)
- [Configuring Stateful DHCP Externally \(CLI\), on page 214](#)

## Static IP Address Assignment

Statically configured address on a client.

## Router Solicitation

A Router Solicitation message is issued by a host controller to facilitate local routers to transmit Router Advertisement from which it can obtain information about local routing or perform Stateless Auto-configuration. Router Advertisements are transmitted periodically and the host prompts with an immediate Router Advertisement using a Router Solicitation such as - when it boots or following a restart operation.

#### Related Topics

- [Configuring IPv6 ND Suppress Policy \(CLI\), on page 206](#)

## Router Advertisement

A Router Advertisement message is issued periodically by a router or in response to a Router Solicitation message from a host. The information contained in these messages is used by hosts to perform Stateless Auto-configuration and to modify its routing table.

#### Related Topics

- [Configuring IPv6 ND Suppress Policy \(CLI\), on page 206](#)

## Neighbor Discovery

IPv6 Neighbor Discovery is a set of messages and processes that determine relationships between neighboring nodes. Neighbor Discovery replaces ARP, ICMP Router Discovery, and ICMP Redirect used in IPv4.

IPv6 Neighbor Discovery inspection analyzes neighbor discovery messages in order to build a trusted binding table database, and IPv6 neighbor discovery packets that do not comply are dropped. The neighbor binding table in the switch tracks each IPv6 address and its associated MAC address. Clients are expired from the table according to Neighbor Binding timers.

### Related Topics

[Configuring IPv6 ND Suppress Policy \(CLI\)](#), on page 206

## Neighbor Discovery Suppression

The IPv6 addresses of wireless clients are cached by the switch. When the switch receives an NS multicast looking for an IPv6 address, and if the target address is known to the switch and belongs to one of its clients, the switch will reply with an NA message on behalf of the client. The result of this process generates the equivalent of the Address Resolution Protocol (ARP) table of IPv4 but is more efficient - uses generally fewer messages.



---

**Note** The switch acts like proxy and respond with NA, only when the **ipv6 nd suppress** command is configured

---

If the switch does not have the IPv6 address of a wireless client, the switch will not respond with NA and forward the NS packet to the wireless side. To resolve this, an NS Multicast Forwarding knob is provided. If this knob is enabled, the switch gets the NS packet for the IPv6 address that it does not have (cache miss) and forwards it to the wireless side. This packet reaches the intended wireless client and the client replies with NA.

This cache miss scenario occurs rarely, and only very few clients which do not implement complete IPv6 stack may not advertise their IPv6 address during NDP.

### Related Topics

[Configuring IPv6 ND Suppress Policy \(CLI\)](#), on page 206

## RA Guard

IPv6 clients configure IPv6 addresses and populate their router tables based on IPv6 router advertisement (RA) packets. The RA guard feature is similar to the RA guard feature of wired networks. RA guard increases the security of the IPv6 network by dropping the unwanted or rogue RA packets that come from wireless clients. If this feature is not configured, malicious IPv6 wireless clients announce themselves as the router for the network often with high priority, which would take higher precedence over legitimate IPv6 routers.

RA-Guard also examines the incoming RA's and decides whether to switch or block them based solely on information found in the message or in the switch configuration. The information available in the frames received is useful for RA validation:

- Port on which the frame is received
- IPv6 source address

- Prefix list

The following configuration information created on the switch is available to RA-Guard to validate against the information found in the received RA frame:

- Trusted/Untrusted ports for receiving RA-guard messages
- Trusted/Untrusted IPv6 source addresses of RA-sender
- Trusted/Untrusted Prefix list and Prefix ranges
- Router Preference

RA guard occurs at the switch. You can configure the switch to drop RA messages at the switch. All IPv6 RA messages are dropped, which protects other wireless clients and upstream wired network from malicious IPv6 clients.

```
//Create a policy for RA Guard//
ipv6 nd raguard policy raguard-router
trusted-port
device-role router

//Applying the RA Guard Policy on port/interface//
interface tengigabitethernet1/0/1 (Katana)
interface gigabitethernet1/0/1 (Edison)

ipv6 nd raguard attach-policy raguard-router
```

#### Related Topics

- [Configuring RA Guard Policy \(CLI\)](#), on page 201
- [Applying RA Guard Policy \(CLI\)](#), on page 202
- [Configuring RA Throttle Policy \(CLI\)](#), on page 203
- [Applying RA Throttle Policy on VLAN \(CLI\)](#), on page 204

## RA Throttling

RA throttling allows the controller to enforce limits to RA packets headed toward the wireless network. By enabling RA throttling, routers that send many RA packets can be trimmed to a minimum frequency that will still maintain an IPv6 client connectivity. If a client sends an RS packet, an RA is sent back to the client. This RA is allowed through the controller and unicast to the client. This process ensures that the new clients or roaming clients are not affected by the RA throttling.

#### Related Topics

- [Configuring RA Guard Policy \(CLI\)](#), on page 201
- [Applying RA Guard Policy \(CLI\)](#), on page 202
- [Configuring RA Throttle Policy \(CLI\)](#), on page 203
- [Applying RA Throttle Policy on VLAN \(CLI\)](#), on page 204

## Configuring IPv6 Unicast (CLI)

IPv6 unicasting must always be enabled on the switch and the controller. IPv6 unicast routing is disabled.



**Before you begin**

To enable the forwarding of IPv6 unicast datagrams, use the **ipv6 unicast-routing** command in global configuration mode. To disable the forwarding of IPv6 unicast datagrams, use the **no** form of this command.

**SUMMARY STEPS**

1. **configure terminal**
2. **ipv6 unicast routing**

**DETAILED STEPS**

	Command or Action	Purpose
<b>Step 1</b>	<b>configure terminal</b> <b>Example:</b> Switch# <code>configure terminal</code>	Enters the global configuration mode.
<b>Step 2</b>	<b>ipv6 unicast routing</b> <b>Example:</b> Switch (config)# <code>ipv6 unicast routing</code>	enable the forwarding of IPv6 unicast datagrams

## Configuring RA Guard Policy (CLI)

Configure RA Guard policy on the switch to add IPv6 client addresses and populate the router table based on IPv6 router advertisement packets.

**SUMMARY STEPS**

1. **configure terminal**
2. **ipv6 nd rguard policy rguard-router**
3. **trustedport**
4. **device-role router**
5. **exit**

**DETAILED STEPS**

	Command or Action	Purpose
<b>Step 1</b>	<b>configure terminal</b> <b>Example:</b> Switch# <code>configure terminal</code>	Enters the global configuration mode.
<b>Step 2</b>	<b>ipv6 nd rguard policy rguard-router</b> <b>Example:</b>	Defines the RA guard policy name and enters RA guard policy configuration mode.

	Command or Action	Purpose
	Switch(config)# ipv6 nd raguard policy raguard-router	
<b>Step 3</b>	<b>trustedport</b> <b>Example:</b> Switch(config-ra-guard)# trustedport	(Optional) Specifies that this policy is being applied to trusted ports.
<b>Step 4</b>	<b>device-role router</b> <b>Example:</b> Switch(config-ra-guard)# device-role router	Specifies the role of the device attached to the port.
<b>Step 5</b>	<b>exit</b> <b>Example:</b> Switch(config-ra-guard)# exit	Exits RA guard policy configuration mode and returns to global configuration mode.

**Related Topics**

- [Prerequisites for IPv6 Client Address Learning](#), on page 195
- [RA Guard](#), on page 199
- [RA Throttling](#), on page 200
- [Applying RA Guard Policy \(CLI\)](#), on page 202
- [Configuring RA Throttle Policy \(CLI\)](#), on page 203
- [Applying RA Throttle Policy on VLAN \(CLI\)](#), on page 204

## Applying RA Guard Policy (CLI)

Applying the RA Guard policy on the switch will block all the untrusted RA's.

**SUMMARY STEPS**

1. **configure terminal**
2. **interface tengigabitethernet 1/0/1**
3. **ipv6 nd raguard attach-policy raguard-router**
4. **exit**

**DETAILED STEPS**

	Command or Action	Purpose
<b>Step 1</b>	<b>configure terminal</b> <b>Example:</b> Switch# <b>configure terminal</b>	Enters the global configuration mode.
<b>Step 2</b>	<b>interface tengigabitethernet 1/0/1</b> <b>Example:</b>	Specifies an interface type and number, and places the device in interface configuration mode.

	Command or Action	Purpose
	Switch (config)# interface tengigabitethernet 1/0/1	
<b>Step 3</b>	<b>ipv6 nd rguard attach-policy rguard-router</b>  <b>Example:</b> Switch(config-if)# ipv6 nd rguard attach-policy rguard-router	Applies the IPv6 RA Guard feature to a specified interface.
<b>Step 4</b>	<b>exit</b>  <b>Example:</b> Switch(config-if)# exit	Exits interface configuration mode.

**Related Topics**

- [Configuring RA Guard Policy \(CLI\), on page 201](#)
- [RA Guard, on page 199](#)
- [RA Throttling, on page 200](#)
- [Configuring RA Throttle Policy \(CLI\), on page 203](#)
- [Applying RA Throttle Policy on VLAN \(CLI\), on page 204](#)

## Configuring RA Throttle Policy (CLI)

Configure RA Throttle policy to allow the enforce the limits

**SUMMARY STEPS**

1. **configure terminal**
2. **ipv6 nd ra-throttler policy ra-throttler1**
3. **throttleperiod500**
4. **max-through10**
5. **allow-atleast 5 at-most 10**

**DETAILED STEPS**

	Command or Action	Purpose
<b>Step 1</b>	<b>configure terminal</b>  <b>Example:</b> Switch# <b>configure terminal</b>	Enters the global configuration mode.
<b>Step 2</b>	<b>ipv6 nd ra-throttler policy ra-throttler1</b>  <b>Example:</b> Switch(config)# ipv6 nd ra-throttler policy ra-throttler1	Define the router advertisement (RA) throttler policy name and enter IPv6 RA throttle policy configuration mode.

	Command or Action	Purpose
<b>Step 3</b>	<b>throttleperiod500</b> <b>Example:</b> Switch(config-nd-ra-throttle)# throttleperiod 500	Configures the throttle period in an IPv6 RA throttler policy.
<b>Step 4</b>	<b>max-through10</b> <b>Example:</b> Switch(config-nd-ra-throttle)# max-through 500	Limits multicast RAs per VLAN per throttle period.
<b>Step 5</b>	<b>allow-atleast 5 at-most 10</b> <b>Example:</b> Switch(config-nd-ra-throttle)# allow-atleast 5 at-most 10	Limits the number of multicast RAs per device per throttle period in an RA throttler policy.

**Related Topics**

- [Configuring RA Guard Policy \(CLI\)](#), on page 201
- [Applying RA Guard Policy \(CLI\)](#), on page 202
- [RA Guard](#), on page 199
- [RA Throttling](#), on page 200
- [Applying RA Throttle Policy on VLAN \(CLI\)](#), on page 204

## Applying RA Throttle Policy on VLAN (CLI)

Applying the RA Throttle policy on a VLAN. By enabling RA throttling, routers that send many RA packets can be trimmed to a minimum frequency that will still maintain an IPv6 client connectivity.

**SUMMARY STEPS**

1. **configure terminal**
2. **vlan configuration 1**
3. **ipv6 nd ra throttler attach-policy ra-throttler1**

**DETAILED STEPS**

	Command or Action	Purpose
<b>Step 1</b>	<b>configure terminal</b> <b>Example:</b> Switch# <b>configure terminal</b>	Enters the global configuration mode.
<b>Step 2</b>	<b>vlan configuration 1</b> <b>Example:</b> Switch(config)# <b>vlan configuration 1</b>	Configures a VLAN or a collection of VLANs and enters VLAN configuration mode.

	Command or Action	Purpose
<b>Step 3</b>	<b>ipv6 nd ra throttler attach-policy ra-throttler1</b> <b>Example:</b> <pre>Switch(config-vlan)# ipv6 nd ra throttler attach-policy ra-throttler1</pre>	Attaches an IPv6 RA throttler policy to a VLAN or a collection of VLANs.

#### Related Topics

- [Configuring RA Guard Policy \(CLI\)](#), on page 201
- [Applying RA Guard Policy \(CLI\)](#), on page 202
- [Configuring RA Throttle Policy \(CLI\)](#), on page 203
- [RA Guard](#), on page 199
- [RA Throttling](#), on page 200

## Configuring IPv6 Snooping (CLI)

IPv6 snooping must always be enabled on the switch and the controller.

#### Before you begin

Enable IPv6 on the client machine.

#### SUMMARY STEPS

1. **vlan configuration 1**
2. **ipv6 snooping**
3. **ipv6 nd suppress**
4. **exit**

#### DETAILED STEPS

	Command or Action	Purpose
<b>Step 1</b>	<b>vlan configuration 1</b> <b>Example:</b> <pre>Switch(config)# vlan configuration 1</pre>	Enters Vlan configuration mode.
<b>Step 2</b>	<b>ipv6 snooping</b> <b>Example:</b> <pre>Switch(config-vlan)# ipv6 snooping</pre>	Enables IPv6 snooping on the Vlan.
<b>Step 3</b>	<b>ipv6 nd suppress</b> <b>Example:</b> <pre>Switch(config-vlan-config)# ipv6 nd suppress</pre>	Enables the IPv6 ND suppress on the Vlan.

	Command or Action	Purpose
<b>Step 4</b>	<b>exit</b> <b>Example:</b> Switch(config-vlan-config)# exit	Saves the configuration and comes out of the Vlan configuration mode.

**Related Topics**

[SLAAC Address Assignment](#), on page 196

[Stateful DHCPv6 Address Assignment](#), on page 197

## Configuring IPv6 ND Suppress Policy (CLI)

The IPv6 neighbor discovery (ND) multicast suppress feature stops as many ND multicast neighbor solicit (NS) messages as possible by dropping them (and responding to solicitations on behalf of the targets) or converting them into unicast traffic. This feature runs on a layer 2 switch or a wireless controller and is used to reduce the amount of control traffic necessary for proper link operations.

When an address is inserted into the binding table, an address resolution request sent to a multicast address is intercepted, and the device either responds on behalf of the address owner or, at layer 2, converts the request into a unicast message and forwards it to its destination.

**SUMMARY STEPS**

1. enable
2. configure terminal
3. ipv6 nd suppress policy

**DETAILED STEPS**

	Command or Action	Purpose
<b>Step 1</b>	<b>enable</b> <b>Example:</b> Switch(config)# enable	Enables privileged EXEC mode. <ul style="list-style-type: none"> <li>• Enter your password if prompted.</li> </ul>
<b>Step 2</b>	<b>configure terminal</b> <b>Example:</b> Switch# configure terminal	Enters the global configuration mode.
<b>Step 3</b>	<b>ipv6 nd suppress policy</b> <b>Example:</b> Switch (config)# ipv6 nd suppress policy	Defines the ND suppress policy name and enters ND suppress policy configuration mode.

**Related Topics**

[Router Solicitation](#), on page 198

[Router Advertisement](#), on page 198

[Neighbor Discovery](#), on page 199

[Neighbor Discovery Suppression](#), on page 199

## Configuring IPv6 Snooping on VLAN/PortChannel

Neighbor Discover (ND) suppress can be enabled or disabled on either the VLAN or a switchport.

### Before you begin

### SUMMARY STEPS

1. `vlan config901`
2. `ipv6 nd suppress`
3. `end`
4. `interface gi1/0/1`
5. `ipv6 nd suppress`
6. `end`

### DETAILED STEPS

	Command or Action	Purpose
<b>Step 1</b>	<b>vlan config901</b> <b>Example:</b> <code>Switch(config)# vlan config901</code>	Creates a VLAN and enter the VLAN configuration mode
<b>Step 2</b>	<b>ipv6 nd suppress</b> <b>Example:</b> <code>Switch(config-vlan)# ipv6 nd suppress</code>	Applies the IPv6 nd suppress on VLAN.
<b>Step 3</b>	<b>end</b> <b>Example:</b> <code>Switch(config-vlan)# end</code>	Exits vlan configuration mode and enters the global configuration mode.
<b>Step 4</b>	<b>interface gi1/0/1</b> <b>Example:</b> <code>Switch (config)# interface gi1/0/1</code>	Creates a gigabitethernet port interface.
<b>Step 5</b>	<b>ipv6 nd suppress</b> <b>Example:</b> <code>Switch(config-vlan)# ipv6 nd suppress</code>	Applies the IPv6 nd suppress on the interface.
<b>Step 6</b>	<b>end</b> <b>Example:</b> <code>Switch(config-vlan)# end</code>	Exits vlan configuration mode and enters the global configuration mode.

## Configuring IPv6 on Switch (CLI)

Use this configuration example to configure IPv6 on an interface.

### Before you begin

Enable IPv6 on the client and IPv6 support on the wired infrastructure.

### SUMMARY STEPS

1. **interface vlan 1**
2. **ip address fe80::1 link-local**
3. **ipv6 enable**
4. **end**

### DETAILED STEPS

	Command or Action	Purpose
<b>Step 1</b>	<b>interface vlan 1</b> <b>Example:</b> Switch(config)# interface vlan 1	Creates a interface and enters interface configuration mode.
<b>Step 2</b>	<b>ip address fe80::1 link-local</b> <b>Example:</b> Switch(config-if)# ip address 198.51.100.1 255.255.255.0 Switch(config-if)# ipv6 address fe80::1 link-local Switch(config-if)# ipv6 address 2001:DB8:0:1:FFFF:1234::5/64 Switch(config-if)# ipv6 address 2001:DB8:0:0:E000::F/64	Configures IPv6 address on the interface using the link-local option.
<b>Step 3</b>	<b>ipv6 enable</b> <b>Example:</b> Switch(config)# ipv6 enable	(Optional) Enables IPv6 on the interface.
<b>Step 4</b>	<b>end</b> <b>Example:</b> Switch(config)# end	Exits from the interface mode.

## Configuring DHCP Pool (CLI)

### SUMMARY STEPS

1. **ipv6 dhcp pool Vlan21**



2. **address prefix 2001:DB8:0:1:FFFF:1234::/64 lifetime 300 10**
3. **dns-server 2001:100:0:1::1**
4. **domain-name example.com**
5. **end**

## DETAILED STEPS

	Command or Action	Purpose
Step 1	<b>ipv6 dhcp pool vlan21</b>  <b>Example:</b> Switch(config)# ipv6 dhcp pool vlan1	Enters the configuration mode and configures the IPv6 DHCP pool on the Vlan.
Step 2	<b>address prefix 2001:DB8:0:1:FFFF:1234::/64 lifetime 300 10</b>  <b>Example:</b> Switch(config-dhcpv6)# address prefix 2001:DB8:0:1:FFFF:1234::/64 lifetime 300 10	Enters the configuration-dhcp mode and configures the address pool and its lifetime on a Vlan.
Step 3	<b>dns-server 2001:100:0:1::1</b>  <b>Example:</b> Switch(config-dhcpv6)# dns-server 2001:20:21::1	Configures the DNS servers for the DHCP pool.
Step 4	<b>domain-name example.com</b>  <b>Example:</b> Switch(config-dhcpv6)# domain-name example.com	Configures the domain name to complete unqualified host names.
Step 5	<b>end</b>  <b>Example:</b> Switch(config)# end	Returns to privileged EXEC mode. Alternatively, you can also press <b>Ctrl-Z</b> to exit global configuration mode.

### Related Topics

[SLAAC Address Assignment](#), on page 196

[Stateful DHCPv6 Address Assignment](#), on page 197

# Configuring Stateless Auto Address Configuration Without DHCP (CLI)

## SUMMARY STEPS

1. **interface vlan 1**
2. **ip address fe80::1 link-local**
3. **ipv6 enable**
4. **no ipv6 nd managed-config-flag**
5. **no ipv6 nd other-config-flag**

## 6. end

## DETAILED STEPS

	Command or Action	Purpose
<b>Step 1</b>	<b>interface vlan 1</b> <b>Example:</b> Switch(config)# interface vlan 1	Creates a interface and enters interface configuration mode.
<b>Step 2</b>	<b>ip address fe80::1 link-local</b> <b>Example:</b> Switch(config-if)# ip address 198.51.100.1 255.255.255.0 Switch(config-if)# ipv6 address fe80::1 link-local Switch(config-if)# ipv6 address 2001:DB8:0:1:FFFF:1234::5/64 Switch(config-if)# ipv6 address 2001:DB8:0:0:E000::F/64	Configures IPv6 address on the interface using the link-local option.
<b>Step 3</b>	<b>ipv6 enable</b> <b>Example:</b> Switch(config)# ipv6 enable	(Optional) Enables IPv6 on the interface.
<b>Step 4</b>	<b>no ipv6 nd managed-config-flag</b> <b>Example:</b> Switch(config)#interface vlan 1 Switch(config-if)# no ipv6 nd managed-config-flag	Ensures the attached hosts do not use stateful autoconfiguration to obtain addresses.
<b>Step 5</b>	<b>no ipv6 nd other-config-flag</b> <b>Example:</b> Switch(config-if)# no ipv6 nd other-config-flag	Ensures the attached hosts do not use stateful autoconfiguration to obtain non-address options from DHCP (domain etc).
<b>Step 6</b>	<b>end</b> <b>Example:</b> Switch(config)# end	Returns to privileged EXEC mode. Alternatively, you can also press <b>Ctrl-Z</b> to exit global configuration mode.

## Related Topics

[SLAAC Address Assignment](#), on page 196

[Stateful DHCPv6 Address Assignment](#), on page 197

# Configuring Stateless Auto Address Configuration With DHCP (CLI)

## SUMMARY STEPS

1. **interface vlan 1**
2. **ip address fe80::1 link-local**
3. **ipv6 enable**
4. **no ipv6 nd managed-config-flag**
5. **ipv6 nd other-config-flag**
6. **end**

## DETAILED STEPS

	Command or Action	Purpose
Step 1	<b>interface vlan 1</b> <b>Example:</b> Switch(config)# interface vlan 1	Creates a interface and enters interface configuration mode.
Step 2	<b>ip address fe80::1 link-local</b> <b>Example:</b> Switch(config-if)# ip address 198.51.100.1 255.255.255.0 Switch(config-if)# ipv6 address fe80::1 link-local Switch(config-if)# ipv6 address 2001:DB8:0:1:FFFF:1234::5/64 Switch(config-if)# ipv6 address 2001:DB8:0:0:E000::F/64	Configures IPv6 address on the interface using the link-local option.
Step 3	<b>ipv6 enable</b> <b>Example:</b> Switch(config)# ipv6 enable	(Optional) Enables IPv6 on the interface.
Step 4	<b>no ipv6 nd managed-config-flag</b> <b>Example:</b> Switch(config)#interface vlan 1 Switch(config-if)# no ipv6 nd managed-config-flag	Ensures the attached hosts do not use stateful autoconfiguration to obtain addresses.
Step 5	<b>ipv6 nd other-config-flag</b> <b>Example:</b> Switch(config-if)# no ipv6 nd other-config-flag	Ensures the attached hosts do not use stateful autoconfiguration to obtain non-address options from DHCP (domain etc).
Step 6	<b>end</b> <b>Example:</b> Switch(config)# end	Exits from the interface mode.

**Related Topics**

[SLAAC Address Assignment](#), on page 196

[Stateful DHCPv6 Address Assignment](#), on page 197

## Configuring Stateful DHCP Locally (CLI)

This interface configuration is for a Cisco IOS IPv6 router implementing stateful DHCPv6 on a local Switch

### SUMMARY STEPS

1. **configure terminal**
2. **ipv6 unicast-routing**
3. **ipv6 dhcp pool IPv6\_DHCPPPOOL**
4. **address prefix 2001:DB8:0:1:FFFF:1234::/64**
5. **dns-server 2001:100:0:1::1**
6. **domain-name example.com**
7. **exit**
8. **interface vlan1**
9. **description IPv6-DHCP-Stateful**
10. **ipv6 address 2001:DB8:0:20::1/64**
11. **ip address 192.168.20.1 255.255.255.0**
12. **ipv6 nd prefix 2001:db8::/64 no-advertise**
13. **ipv6 nd managed-config-flag**
14. **ipv6 nd other-config-flag**
15. **ipv6 dhcp server IPv6\_DHCPPPOOL**

### DETAILED STEPS

	Command or Action	Purpose
<b>Step 1</b>	<b>configure terminal</b> <b>Example:</b> Switch# <b>configure terminal</b>	Enters the global configuration mode.
<b>Step 2</b>	<b>ipv6 unicast-routing</b> <b>Example:</b> Switch(config)# <b>ipv6 unicast-routing</b>	Configures IPv6 for unicasting.
<b>Step 3</b>	<b>ipv6 dhcp pool IPv6_DHCPPPOOL</b> <b>Example:</b> Switch (config)# <b>ipv6 dhcp pool IPv6_DHCPPPOOL</b>	Enters the configuration mode and configures the IPv6 DHCP pool on the VLAN.
<b>Step 4</b>	<b>address prefix 2001:DB8:0:1:FFFF:1234::/64</b> <b>Example:</b>	Specifies the address range to provide in the pool.

	Command or Action	Purpose
	Switch (config-dhcpv6)# address prefix 2001:DB8:0:1:FFFF:1234::/64	
<b>Step 5</b>	<b>dns-server 2001:100:0:1::1</b> <b>Example:</b> Switch (config-dhcpv6)# dns-server 2001:100:0:1::1	Provides the DNS server option to DHCP clients.
<b>Step 6</b>	<b>domain-name example.com</b> <b>Example:</b> Switch (config-dhcpv6)# domain-name example.com	Provides the domain name option to DHCP clients.
<b>Step 7</b>	<b>exit</b> <b>Example:</b> Switch (config-dhcpv6)# exit	Returns to the previous mode.
<b>Step 8</b>	<b>interface vlan1</b> <b>Example:</b> Switch (config)# interface vlan 1	Enters the interface mode to configure the stateful DHCP.
<b>Step 9</b>	<b>description IPv6-DHCP-Stateful</b> <b>Example:</b> Switch (config-if)# description IPv6-DHCP-Stateful	Enter description for the stateful IPv6 DHCP.
<b>Step 10</b>	<b>ipv6 address 2001:DB8:0:20::1/64</b> <b>Example:</b> Switch (config-if)# ipv6 address 2001:DB8:0:20::1/64	Enters the IPv6 address for the stateful IPv6 DHCP.
<b>Step 11</b>	<b>ip address 192.168.20.1 255.255.255.0</b> <b>Example:</b> Switch (config-if)# ip address 192.168.20.1 255.255.255.0	Enters the IPv6 address for the stateful IPv6 DHCP.
<b>Step 12</b>	<b>ipv6 nd prefix 2001:db8::/64 no-advertise</b> <b>Example:</b> Switch (config-if)# ipv6 nd prefix 2001:db8::/64 no-advertise	Configures the IPv6 routing prefix advertisement that must not be advertised.
<b>Step 13</b>	<b>ipv6 nd managed-config-flag</b> <b>Example:</b> Switch (config-if)# ipv6 nd managed-config-flag	Configures IPv6 interfaces neighbor discovery to allow the hosts to uses DHCP for address configuration.
<b>Step 14</b>	<b>ipv6 nd other-config-flag</b> <b>Example:</b> Switch (config-if)# ipv6 nd other-config-flag	Configures IPv6 interfaces neighbor discovery to allow the hosts to uses DHCP for non-address configuration.

	Command or Action	Purpose
<b>Step 15</b>	<b>ipv6 dhcp server IPv6_DHCPPPOOL</b>  <b>Example:</b> Switch (config-if)# ipv6 dhcp server IPv6_DHCPPPOOL	Configures the DHCP server on the interface.

**Related Topics**

[SLAAC Address Assignment](#), on page 196

[Stateful DHCPv6 Address Assignment](#), on page 197

## Configuring Stateful DHCP Externally (CLI)

This interface configuration is for a Cisco IOS IPv6 router implementing stateful DHCPv6 on an external DHCP server.

**SUMMARY STEPS**

1. **configure terminal**
2. **ipv6 unicast-routing**
3. **dns-server 2001:100:0:1::1**
4. **domain-name example.com**
5. **exit**
6. **interface vlan1**
7. **description IPv6-DHCP-Stateful**
8. **ipv6 address 2001:DB8:0:20::1/64**
9. **ip address 192.168.20.1 255.255.255.0**
10. **ipv6 nd prefix 2001:db8::/64 no-advertise**
11. **ipv6 nd managed-config-flag**
12. **ipv6 nd other-config-flag**
13. **ipv6 dhcp\_relaydestination 2001:DB8:0:20::2**

**DETAILED STEPS**

	Command or Action	Purpose
<b>Step 1</b>	<b>configure terminal</b>  <b>Example:</b> Switch# <b>configure terminal</b>	Enters the global configuration mode.
<b>Step 2</b>	<b>ipv6 unicast-routing</b>  <b>Example:</b> Switch(config)# <b>ipv6 unicast-routing</b>	Configures the IPv6 for unicasting.

	Command or Action	Purpose
<b>Step 3</b>	<b>dns-server 2001:100:0:1::1</b> <b>Example:</b> Switch (config-dhcpv6)# dns-server 2001:100:0:1::1	Provides the DNS server option to DHCP clients.
<b>Step 4</b>	<b>domain-name example.com</b> <b>Example:</b> Switch (config-dhcpv6)# domain-name example.com	Provides the domain name option to DHCP clients.
<b>Step 5</b>	<b>exit</b> <b>Example:</b> Switch (config-dhcpv6)# exit	Returns to the previous mode.
<b>Step 6</b>	<b>interface v1an1</b> <b>Example:</b> Switch (config)# interface v1an 1	Enters the interface mode to configure the stateful DHCP.
<b>Step 7</b>	<b>description IPv6-DHCP-Stateful</b> <b>Example:</b> Switch (config-if)# description IPv6-DHCP-Stateful	Enter description for the stateful IPv6 DHCP.
<b>Step 8</b>	<b>ipv6 address 2001:DB8:0:20::1/64</b> <b>Example:</b> Switch (config-if)# ipv6 address 2001:DB8:0:20::1/64	Enters the IPv6 address for the stateful IPv6 DHCP.
<b>Step 9</b>	<b>ip address 192.168.20.1 255.255.255.0</b> <b>Example:</b> Switch (config-if)# ip address 192.168.20.1 255.255.255.0	Enters the IPv6 address for the stateful IPv6 DHCP.
<b>Step 10</b>	<b>ipv6 nd prefix 2001:db8::/64 no-advertise</b> <b>Example:</b> Switch (config-if)# ipv6 nd prefix 2001:db8::/64 no-advertise	Configures the IPv6 routing prefix advertisement that must not be advertised.
<b>Step 11</b>	<b>ipv6 nd managed-config-flag</b> <b>Example:</b> Switch (config-if)# ipv6 nd managed-config-flag	Configures IPv6 interfaces neighbor discovery to allow the hosts to uses DHCP for address configuration.
<b>Step 12</b>	<b>ipv6 nd other-config-flag</b> <b>Example:</b> Switch (config-if)# ipv6 nd other-config-flag	Configures IPv6 interfaces neighbor discovery to allow the hosts to uses DHCP for non-address configuration.
<b>Step 13</b>	<b>ipv6 dhcp_relaydestination 2001:DB8:0:20::2</b> <b>Example:</b>	Configures the DHCP server on the interface.

	Command or Action	Purpose
	Switch (config-if)# ipv6 dhcp_relay destination 2001:DB8:0:20::2	

### Related Topics

[SLAAC Address Assignment](#), on page 196

[Stateful DHCPv6 Address Assignment](#), on page 197

## Monitoring IPv6 Clients (GUI)

To view the IPv6 clients associated with the Switch

Select **Monitor > Clients**

The Clients page is displayed. The Clients page contains the following details:

- Client MAC Address— Displays the MAC address of the client.
- AP Name— Displays the access point name to which the client is connected to.
- WLAN— Displays the WLAN associated with the client.
- State— Displays the client authentication.
- Protocol— Displays the protocol used.

To view the client related general details, click the **Client MAC Address** parameter in the Clients page. The **Client > Detail** page displays IPv6 addresses of the client under the **General** tab.

## Verifying IPv6 Address Learning Configuration

This example displays the output of the **show ipv6 dhcp pool** command. This command displays the IPv6 service configuration on the switch. The vlan 21 configured pool detail displays 6 clients that are currently using addresses from the pool.

### SUMMARY STEPS

1. **show ipv6 dhcp pool**

### DETAILED STEPS

	Command or Action	Purpose
<b>Step 1</b>	<b>show ipv6 dhcp pool</b>  <b>Example:</b> <pre>Switchshow ipv6 dhcp pool DHCPv6 pool: vlan21 Address allocation prefix: 2001:DB8:0:1:FFFF:1234::/64 valid 86400 preferred 86400 (6 in use, 0 conflicts)</pre>	Displays the IPv6 service configuration on the switch.



	Command or Action	Purpose
	DNS server: 2001:100:0:1::1 Domain name: example.com Active clients: 6	

## Additional References

### Related Documents

Related Topic	Document Title
IPv6 command reference	<i>IPv6 Command Reference (Cisco WLC 5700 Series)IPv6 Command Reference (Catalyst 3650 Switches)</i>
IP command reference	<i>IP Command Reference (Cisco WLC 5700 Series)IP Command Reference (Catalyst 3650 Switches)</i>

### Error Message Decoder

Description	Link
To help you research and resolve system error messages in this release, use the Error Message Decoder tool.	<a href="https://www.cisco.com/cgi-bin/Support/Errordecoder/index.cgi">https://www.cisco.com/cgi-bin/Support/Errordecoder/index.cgi</a>

### MIBs

MIB	MIBs Link
All supported MIBs for this release.	To locate and download MIBs for selected platforms, Cisco IOS releases, and feature sets, use Cisco MIB Locator found at the following URL: <a href="http://www.cisco.com/go/mibs">http://www.cisco.com/go/mibs</a>

### Technical Assistance

Description	Link
<p>The Cisco Support website provides extensive online resources, including documentation and tools for troubleshooting and resolving technical issues with Cisco products and technologies.</p> <p>To receive security and technical information about your products, you can subscribe to various services, such as the Product Alert Tool (accessed from Field Notices), the Cisco Technical Services Newsletter, and Really Simple Syndication (RSS) Feeds.</p> <p>Access to most tools on the Cisco Support website requires a Cisco.com user ID and password.</p>	<a href="http://www.cisco.com/support">http://www.cisco.com/support</a>

## Feature Information for IPv6 Client Address Learning

This table lists the features in this module and provides links to specific configuration information:

Feature	Release	Modification
IPv6 Client Address Learning Functionality	Cisco IOS XE 3.2SE Cisco IOS XE 3.2SE Cisco IOS XE 3.3SE	This feature was introduced.



## CHAPTER 14

# Configuring IPv6 WLAN Security

- [Prerequisites for IPv6 WLAN Security, on page 219](#)
- [Restrictions for IPv6 WLAN Security, on page 219](#)
- [Information About IPv6 WLAN Security, on page 219](#)
- [How to Configure IPv6 WLAN Security, on page 222](#)
- [Additional References , on page 238](#)
- [Feature Information for IPv6 WLAN Security, on page 239](#)

## Prerequisites for IPv6 WLAN Security

A client VLAN must be mapped to the WLAN configured on the switch

## Restrictions for IPv6 WLAN Security

### RADIUS Server Support

- If multiple RADIUS servers are configured for redundancy, the user database must be identical in all the servers for the backup to work properly.

### Radius ACS Support

- You must configure RADIUS on both your Cisco Secure Access Control Server (ACS) and your switch
- RADIUS is supported on Cisco Secure ACS version 3.2 and later releases.

## Information About IPv6 WLAN Security

### Information About RADIUS

Remote Authentication Dial-In User Service (RADIUS) is a client/server protocol that provides centralized security for users attempting to gain management access to a network. It serves as a back-end database similar to Local EAP and provides authentication and accounting services.

- **Authentication**—The process of verifying users when they attempt to log into the switch

Users must enter a valid username and password for the switch to authenticate users to the RADIUS server. If multiple databases are configured, then specify the sequence in which the backend database must be tried.

- **Accounting**— The process of recording user actions and changes.

Whenever a user successfully executes an action, the RADIUS accounting server logs the changed attributes, the user ID of the person who made the change, the remote host where the user is logged in, the date and time when the command was executed, the authorization level of the user, and a description of the action performed and the values provided. If the RADIUS accounting server is unreachable, the users can continue their sessions uninterrupted.

**User Datagram Protocol**— RADIUS uses User Datagram Protocol (UDP) for its transport. It maintains a database and listens on UDP port 1812 for incoming authentication requests and UDP port 1813 for incoming accounting requests. The switch, which requires access control, acts as the client and requests AAA services from the server. The traffic between the switch and the server is encrypted by an algorithm defined in the protocol and a shared secret key configured on both devices.

Configures multiple RADIUS accounting and authentication servers. For example, you can have one central RADIUS authentication server but several RADIUS accounting servers in different regions. If you configure multiple servers of the same type and the first one fails or becomes unreachable, the controller automatically tries the second one, then the third one if necessary, and so on.

When RADIUS method is configured for the WLAN, the switch will use the RADIUS method configured for the WLAN. When the WLAN is configured to use local EAP, the RADIUS method configured on the WLAN points to Local. The WLAN must also be configured with the name of the local EAP profile to use.

If no RADIUS method is configured in the WLAN, the switch will use the default RADIUS method defined in global mode.

### Information About Local EAP

Local EAP is an authentication method that allows users and wireless clients to be authenticated locally. It is designed for use in remote offices that maintain connectivity to wireless clients when the back-end system is disrupted or the external authentication server goes down. When you enable local EAP, the switch serves as the authentication server and the local user database, which removes dependence on an external authentication server. Local EAP retrieves user credentials from the local user database or the LDAP back-end database to authenticate users. Local EAP supports LEAP, EAP-FAST, EAP-TLS, PEAPv0/MSCHAPv2, and PEAPv1/GTC authentication between the controller and wireless clients.

Without an EAP profile name being provided, or if a name was provided for an EAP profile that does not exist, then EAP by default allows no EAP method for local authentication.



#### Note

The LDAP back-end database supports these local EAP methods: EAP-TLS, EAP-FAST/GTC, and PEAPv1/GTC. LEAP, EAP-FAST/MSCHAPv2, and PEAPv0. MSCHAPv2 is supported only if the LDAP server is set up to return a clear-text password.



**Note** Switch support Local EAP authentication against external LDAP databases such as Microsoft Active Directory and Novell's eDirectory. For more information about configuring the controller for Local EAP authentication against Novell's eDirectory, see the *Configure Unified Wireless Network for Authentication Against Novell's eDirectory Database* whitepaper.

**Figure 10: Local EAP Example**

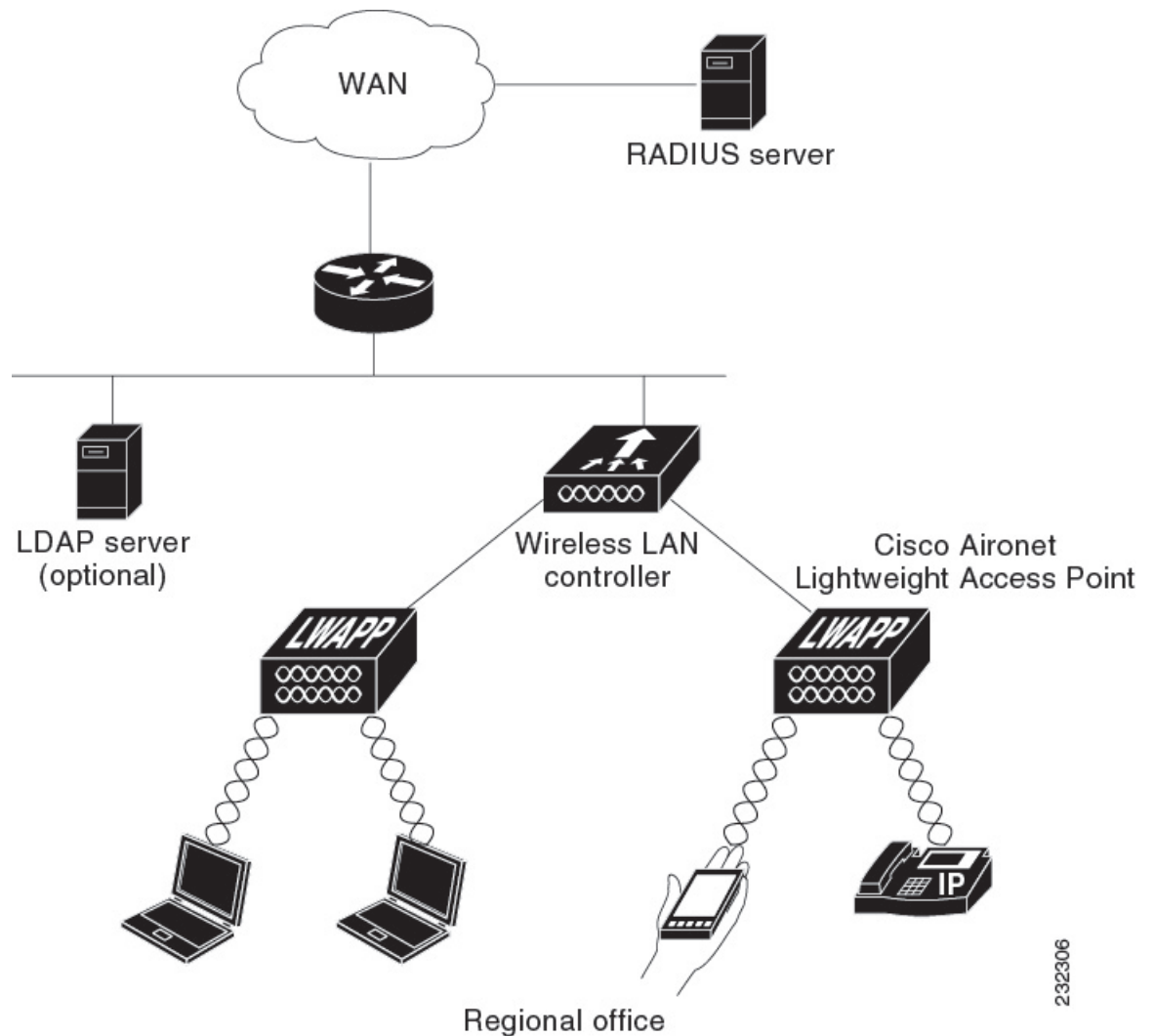

232306

#### Related Topics

- [Creating a Local User](#), on page 222
- [Creating an Client VLAN and Interface](#), on page 222
- [Configuring a EAP Profile](#), on page 224
- [Creating a Client VLAN](#), on page 236
- [Creating 802.1x WLAN Using an External RADIUS Server](#), on page 237

# How to Configure IPv6 WLAN Security

## Configuring Local Authentication

### Creating a Local User

#### SUMMARY STEPS

1. `configure terminal`
2. `username aaa_test`
3. `password 0 aaa_test`
4. `end`

#### DETAILED STEPS

	Command or Action	Purpose
<b>Step 1</b>	<code>configure terminal</code> <b>Example:</b> Switch# <code>configure terminal</code>	Enters global command mode.
<b>Step 2</b>	<code>username aaa_test</code> <b>Example:</b> Switch(config)# <code>username aaa_test</code>	Creates a username.
<b>Step 3</b>	<code>password 0 aaa_test</code> <b>Example:</b> Switch(config)# <code>usernameaaa_test password 0 aaa_test</code>	Assigns a password for the username.
<b>Step 4</b>	<code>end</code> <b>Example:</b> Switch(config)# <code>end</code>	Returns to privileged EXEC mode. Alternatively, you can also press <b>Ctrl-Z</b> to exit the global configuration mode.

```
Switch# configure terminal
Switch(config)# username aaa_test password 0 aaa_test
Switch(config)# end
```

#### Related Topics

[Information About IPv6 WLAN Security](#), on page 219

## Creating an Client VLAN and Interface

#### SUMMARY STEPS

1. `configure terminal`

2. **vlan**
3. **exit**
4. **interface vlan `vlan_ID`**
5. **ip address**
6. **ipv6 address**
7. **end**

## DETAILED STEPS

	Command or Action	Purpose
<b>Step 1</b>	<b>configure terminal</b> <b>Example:</b> Switch# <code>configure terminal</code>	Enters global command mode.
<b>Step 2</b>	<b>vlan</b> <b>Example:</b> Switch(config)# <code>vlan 137</code>	Creates a VLAN.
<b>Step 3</b>	<b>exit</b> <b>Example:</b> Switch (config-vlan)# <code>exit</code>	Exits VLAN configuration mode.
<b>Step 4</b>	<b>interface vlan <code>vlan_ID</code></b> <b>Example:</b> Switch (config)# <code>interface vlan 137</code>	Associates the VLAN to an interface.
<b>Step 5</b>	<b>ip address</b> <b>Example:</b> Switch(config-if)# <code>ip address 10.7.137.10 255.255.255.0</code>	Assigns an IP address to the VLAN interface.
<b>Step 6</b>	<b>ipv6 address</b> <b>Example:</b> Switch(config-if)# <code>ipv6 address 2001:db8::20:1/64</code>	Assigns an IPv6 address to the VLAN interface.
<b>Step 7</b>	<b>end</b> <b>Example:</b> Switch(config)# <code>end</code>	Returns to privileged EXEC mode. Alternatively, you can also press <b>Ctrl-Z</b> to exit the global configuration mode.

### Example

```
Switch# configure terminal
Switch(config)# vlan 137
Switch(config-vlan)#exit
Switch(config)#interface vlan 137
Switch(config-if)#ip address 10.7.137.10 255.255.255.0
```

```
Switch(config-if)#ipv6 address 2001:db8::20:1/64
Switch(config-if)#end
```

### Related Topics

[Information About IPv6 WLAN Security](#), on page 219

## Configuring a EAP Profile

### SUMMARY STEPS

1. **eap profile name**
2. **method leap**
3. **method tls**
4. **method peap**
5. **method mschapv2**
6. **method md5**
7. **method gtc**
8. **method fast profile my-fast**
9. **description my\_local leap profile**
10. **exit**
11. **eap method fast profile myFast**
12. **authority-id [identity|information]**
13. **local-key 0 key-name**
14. **pac-password 0 password**
15. **end**

### DETAILED STEPS

	Command or Action	Purpose
<b>Step 1</b>	<b>eap profile name</b> <b>Example:</b> Switch(config)# eap profile wcm_eap_prof	Creates a EAP profile.
<b>Step 2</b>	<b>method leap</b> <b>Example:</b> Switch(config-eap-profile)# method leap	Configures EAP-LEAP method on the profile.
<b>Step 3</b>	<b>method tls</b> <b>Example:</b> Switch(config-eap-profile)# method tls	Configures EAP-TLS method on the profile.
<b>Step 4</b>	<b>method peap</b> <b>Example:</b> Switch(config-eap-profile)# method peap	Configures PEAP method on the profile.



	Command or Action	Purpose
Step 5	<b>method mschapv2</b> <b>Example:</b> Switch(config-eap-profile)# method mschapv2	Configures EAP-MSCHAPV2 method on the profile.
Step 6	<b>method md5</b> <b>Example:</b> Switch(config-eap-profile)# method md5	Configures EAP-MD5 method on the profile.
Step 7	<b>method gtc</b> <b>Example:</b> Switch(config-eap-profile)# method gtc	Configures EAP-GTC method on the profile.
Step 8	<b>method fast profile my-fast</b> <b>Example:</b> Switch(config-eap-profile)# eap method fast profile my-fast Switch (config-eap-profile)#description my_local eap profile	Creates a EAP profile named my-fast.
Step 9	<b>description my_local eap profile</b> <b>Example:</b> Switch (config-eap-profile)#description my_local eap profile	Provides a description for the local profile.
Step 10	<b>exit</b> <b>Example:</b> Switch (config-eap-profile)# exit	Exits the eap-profile configuration mode.
Step 11	<b>eap method fast profile myFast</b> <b>Example:</b> Switch (config)# eap method fast profile myFast	Configures the EAP method profile.
Step 12	<b>authority-id [identity information]</b> <b>Example:</b> Switch(config-eap-method-profile)# authority-id identity my_identity Switch(config-eap-method-profile)#authority-id information my_information	Configure the authority ID and information for the EAP method profile.
Step 13	<b>local-key 0 key-name</b> <b>Example:</b> Switch(config-eap-method-profile)# local-key 0 test	Configures the local server key.
Step 14	<b>pac-password 0 password</b> <b>Example:</b>	Configures the PAC password for manual PAC provisioning.

	Command or Action	Purpose
	Switch(config-eap-method-profile)# pac-password 0 test	
<b>Step 15</b>	<b>end</b>  <b>Example:</b> Switch(config)# <b>end</b>	Returns to privileged EXEC mode. Alternatively, you can also press <b>Ctrl-Z</b> to exit the global configuration mode.

**Example**

```
Switch(config)#eap profile wcm_eap_prof
Switch(config-eap-profile)#method leap
Switch(config-eap-profile)#method tls
Switch(config-eap-profile)#method peap
Switch(config-eap-profile)#method mschapv2
Switch(config-eap-profile)#method md5
Switch(config-eap-profile)#method gtc
Switch(config-eap-profile)#eap method fast profile my-fast
Switch (config-eap-profile)#description my_local eap profile
Switch(config-eap-profile)# exit
Switch (config)# eap method fast profile myFast
Switch(config-eap-method-profile)#authority-id identity my_identity
Switch(config-eap-method-profile)#authority-id information my_information
Switch(config-eap-method-profile)#local-key 0 test
Switch(config-eap-method-profile)#pac-password 0 test
Switch(config-eap-method-profile)# end
```

**Related Topics**

[Information About IPv6 WLAN Security](#), on page 219

**Creating a Local Authentication Model****SUMMARY STEPS**

1. **aaa new-model**
2. **authentication dot1x default local**
3. **dot1x method\_list local**
4. **aaa authentication dot1x dot1x\_name local**
5. **aaa authorization credential-download name local**
6. **aaa local authentication auth-name authorization authorization-name**
7. **session ID**
8. **dot1x system-auth-control**

**DETAILED STEPS**

	Command or Action	Purpose
<b>Step 1</b>	<b>aaa new-model</b>  <b>Example:</b> Switch(config)# aaa new-model	Creates a AAA authentication model.

	Command or Action	Purpose
Step 2	<b>authentication dot1x default local</b> <b>Example:</b> <pre>Switch(config)# aaa authentication dot1x default local</pre>	Implies that the dot1x must use the default local RADIUS when no other method is found.
Step 3	<b>dot1x method_list local</b> <b>Example:</b> <pre>Switch(config)# aaa authentication dot1x wcm_local local</pre>	Assigns the local authentication for wcm_local method list.
Step 4	<b>aaa authentication dot1x dot1x_name local</b> <b>Example:</b> <pre>Switch(config)# aaa authentication dot1x aaa_auth local</pre>	Configures the local authentication for the dot1x method.
Step 5	<b>aaa authorization credential-download name local</b> <b>Example:</b> <pre>Switch(config)# aaa authorization credential-download wcm_author local</pre>	Configures local database to download EAP credentials from Local/RADIUS/LDAP.
Step 6	<b>aaa local authentication auth-name authorization authorization-name</b> <b>Example:</b> <pre>Switch(config)# aaa local authentication wcm_local authorization wcm_author</pre>	Selects local authentication and authorization.
Step 7	<b>session ID</b> <b>Example:</b> <pre>Switch(config)# aaa session-id common</pre>	Configures a session ID for AAA.
Step 8	<b>dot1x system-auth-control</b> <b>Example:</b> <pre>Switch(config)# dot1x system-auth-control</pre>	Enables dot.1x system authentication control.

### Example

```
Switch(config)# aaa new-model
Switch(config)# aaa authentication dot1x default local
Switch(config)# aaa authentication dot1x wcm-local local
Switch(config)# aaa authentication dot1x aaa_auth local
Switch(config)# aaa authorization credential-download wcm_author local
Switch(config)# aaa local authentication wcm_local authorization wcm_author
Switch(config)# aaa session-id common
Switch(config)# dot1x system-auth-control
```

## Creating a Client WLAN



**Note** This example uses 802.1x with dynamic WEP. You can use any other security mechanism supported by the wireless client and configurable on the switch

### SUMMARY STEPS

1. **configure terminal**
2. **wlan wlan name <identifier> SSID**
3. **broadcast-ssid**
4. **no security wpa**
5. **security dot1x**
6. **security dot1x authentication-list wcm-local**
7. **local-auth wcm\_eap\_prof**
8. **client vlan 137**
9. **no shutdown**
10. **end**

### DETAILED STEPS

	Command or Action	Purpose
<b>Step 1</b>	<b>configure terminal</b> <b>Example:</b> Switch# <code>configure terminal</code>	Enters global command mode.
<b>Step 2</b>	<b>wlan wlan name &lt;identifier&gt; SSID</b> <b>Example:</b> Switch(config)# <code>wlan wlanProfileName 1 ngwcSSID</code>	Creates a WLAN.
<b>Step 3</b>	<b>broadcast-ssid</b> <b>Example:</b> Switch(config-wlan)# <code>broadcast-ssid</code>	Configures to broadcast the SSID on a WLAN.
<b>Step 4</b>	<b>no security wpa</b> <b>Example:</b> Switch(config-wlan)# <code>no security wpa</code>	Disables the wpa for WLAN to enable 802.1x.
<b>Step 5</b>	<b>security dot1x</b> <b>Example:</b> Switch(config-wlan)# <code>security dot1x</code>	Configures the 802.1x encryption security for the WLAN.
<b>Step 6</b>	<b>security dot1x authentication-list wcm-local</b> <b>Example:</b>	Configures the server group mapping to the WLAN for dot1x authentication.

	Command or Action	Purpose
	Switch(config-wlan)# security dot1x authentication-list wcm-local	
<b>Step 7</b>	<b>local-auth wcm_eap_prof</b> <b>Example:</b> Switch (config-wlan)# local-auth wcm_eap_profile	Configures the eap profile on the WLAN for local authentication.
<b>Step 8</b>	<b>client vlan 137</b> <b>Example:</b> Switch(config-wlan)# client vlan 137	Associates the VLAN to a WLAN.
<b>Step 9</b>	<b>no shutdown</b> <b>Example:</b> Switch(config-wlan)# no shutdown	Enables the WLAN.
<b>Step 10</b>	<b>end</b> <b>Example:</b> Switch(config)# end	Returns to privileged EXEC mode. Alternatively, you can also press <b>Ctrl-Z</b> to exit the global configuration mode.

### Example

```
Switch# config terminal
Switch(config)#wlan wlanProfileName 1 ngwcSSID
Switch(config-wlan)#broadcast-ssid
Switch(config-wlan)#no security wpa
Switch(config-wlan)#security dot1x
Switch(config-wlan)#security dot1x authentication-list wcm-local
Switch (config-wlan)# local-auth wcm_eap_prof
Switch(config-wlan)#client vlan 137
Switch(config-wlan)#no shutdown
Switch(config-wlan)#end
Switch#
```

### Related Topics

[Creating Client VLAN for WPA2+AES](#), on page 231

## Configuring Local Authentication with WPA2+AES

### SUMMARY STEPS

1. **configure terminal**
2. **aaa new model**
3. **dot1x system-auth-control**
4. **aaa authentication dot1x default local**
5. **aaa local authorization credential-download default local**
6. **aaa local authentication default authorization default**
7. **eap profile wcm\_eap\_profile**
8. **method leap**

## 9. end

## DETAILED STEPS

	Command or Action	Purpose
<b>Step 1</b>	<b>configure terminal</b> <b>Example:</b> Switch# <code>configure terminal</code>	Enters global command mode.
<b>Step 2</b>	<b>aaa new model</b> <b>Example:</b> Switch(config)# <code>aaa new-model</code>	Creates a AAA authentication model.
<b>Step 3</b>	<b>dot1x system-auth-control</b> <b>Example:</b> Switch(config)# <code>dot1x system-auth-control</code>	Enables dot1x system authentication control.
<b>Step 4</b>	<b>aaa authentication dot1x default local</b> <b>Example:</b> Switch(config)# <code>aaa authentication dot1x default local</code>	Configures the local authentication for the default dot1x method.
<b>Step 5</b>	<b>aaa local authorization credential-download default local</b> <b>Example:</b> Switch(config)# <code>aaa authorization credential-download default local</code>	Configures default database to download EAP credentials from local server.
<b>Step 6</b>	<b>aaa local authentication default authorization default</b> <b>Example:</b> Switch(config)# <code>aaa local authentication default authorization default</code>	Selects the default local authentication and authorization.
<b>Step 7</b>	<b>eap profile wcm_eap_profile</b> <b>Example:</b> Switch(config)# <code>eap profile wcm_eap_profile</code>	Creates an EAP profile.
<b>Step 8</b>	<b>method leap</b> <b>Example:</b> Switch(config)# <code>method leap</code>	Configures EAP-LEAP method on the profile.
<b>Step 9</b>	<b>end</b> <b>Example:</b> Switch(config)# <code>end</code>	Returns to privileged EXEC mode. Alternatively, you can also press <b>Ctrl-Z</b> to exit the global configuration mode.

```
Switch# configure terminal
Switch(config)# aaa new-model
```

```
Switch(config)# dot1x system-auth-control
Switch(config)# aaa authentication dot1x default local
Switch(config)# aaa authorization credential-download default local
Switch(config)# aaa local authentication default authorization default
Switch(config)# eap profile wcm_eap_profile
Switch(config)# method leap
Switch(config)# end
```

## Creating Client VLAN for WPA2+AES

Create a VLAN for the WPA2+AES type of local authentication. This VLAN is later mapped to a WLAN.

### SUMMARY STEPS

1. **configure terminal**
2. **vlan `vlan_ID`**
3. **exit**
4. **interface vlan `vlan_ID`**
5. **ip address**
6. **ipv6 address**
7. **exit**

### DETAILED STEPS

	Command or Action	Purpose
<b>Step 1</b>	<b>configure terminal</b> <b>Example:</b> Switch# <b>configure terminal</b>	Enters global command mode.
<b>Step 2</b>	<b>vlan <code>vlan_ID</code></b> <b>Example:</b> Switch (config)# <b>vlan 105</b>	Creates a VLAN.
<b>Step 3</b>	<b>exit</b> <b>Example:</b> Switch (config-vlan)# <b>exit</b>	Exits from the VLAN mode.
<b>Step 4</b>	<b>interface vlan <code>vlan_ID</code></b> <b>Example:</b> Switch(config)# <b>interface vlan 105</b>	Associates the VLAN to the interface.
<b>Step 5</b>	<b>ip address</b> <b>Example:</b> Switch(config-if)# <b>ip address 10.8.105.10</b> <b>255.255.255.0</b>	Assigns IP address to the VLAN interface.
<b>Step 6</b>	<b>ipv6 address</b> <b>Example:</b> Switch(config-if)# <b>ipv6 address 2001:db8::10:1/64</b>	Assigns IPv6 address to the VLAN interface.

	Command or Action	Purpose
<b>Step 7</b>	<b>exit</b> <b>Example:</b> Switch (config-if)# exit	Exits from the interface mode.

```
Switch# configure terminal
Switch(config)# vlan105
Switch (config-vlan)# exit
Switch (config)# interface vlan 105
Switch(config-if)#ip address 10.8.105.10 255.255.255.0
Switch(config-if)#ipv6 address 2001:db8::10:1/64
Switch(config-if)#exit
Switch(config)#
```

#### Related Topics

[Creating a Client WLAN](#) , on page 228

### Creating WLAN for WPA2+AES

Create a WLAN and map it to the client VLAN created for WPA2+AES.

#### SUMMARY STEPS

1. **configure terminal**
2. **wlan wpas2-aes-wlan 1 wpas2-aes-wlan**
3. **client vlan 105**
4. **local-auth wcm\_eap\_profile**
5. **security dot1x authentication-list default**
6. **no shutdown**
7. **end**

#### DETAILED STEPS

	Command or Action	Purpose
<b>Step 1</b>	<b>configure terminal</b> <b>Example:</b> Switch# <b>configure terminal</b>	Enters global command mode.
<b>Step 2</b>	<b>wlan wpas2-aes-wlan 1 wpas2-aes-wlan</b> <b>Example:</b> Switch(config)#wlan wpa2-aes-wlan 1 wpa2-aes-wlan Switch(config-wlan)#	Creates a WLAN.
<b>Step 3</b>	<b>client vlan 105</b> <b>Example:</b> Switch(config-wlan)#client vlan 105 Switch(config-wlan)#	Maps the WLAN to the client VLAN.



	Command or Action	Purpose
Step 4	<b>local-auth wcm_eap_profile</b> <b>Example:</b> Switch(config-wlan)#local-auth wcm_eap_profile	Creates and sets the EAP profile on the WLAN.
Step 5	<b>security dot1x authentication-list default</b> <b>Example:</b> Switch(config-wlan)#security dot1x authentication-list default	Uses the default dot1x authentication list.
Step 6	<b>no shutdown</b> <b>Example:</b> Switch(config-wlan)#no shutdown Switch(config-wlan)#	Enables the WLAN.
Step 7	<b>end</b> <b>Example:</b> Switch(config)# end	Returns to privileged EXEC mode. Alternatively, you can also press <b>Ctrl-Z</b> to exit global configuration mode.

```
Switch# configure terminal
Switch(config)#wlan wpa2-aes-wlan 1 wpa2-aes-wlan
Switch(config-wlan)#client vlan 105
Switch(config-wlan)#local-auth wcm_eap_profile
Switch(config-wlan)#security dot1x authentication-list default
Switch(config-wlan)#no shutdown
Switch(config-wlan)# exit
```

## Configuring External RADIUS Server

### Configuring RADIUS Authentication Server Host

#### SUMMARY STEPS

1. **configure terminal**
2. **radius server One**
3. **address ipv4 address auth-portauth\_port\_number acct-port acct\_port\_number**
4. **address ipv6 address auth-portauth\_port\_number acct-port acct\_port\_number**
5. **key 0cisco**
- 6.

#### DETAILED STEPS

	Command or Action	Purpose
Step 1	<b>configure terminal</b> <b>Example:</b> Switch# <b>configure terminal</b>	Enters global command mode.

	Command or Action	Purpose
<b>Step 2</b>	<b>radius server One</b> <b>Example:</b> Switch (config)# radius server One	Creates a radius server.
<b>Step 3</b>	<b>address ipv4 address auth-port auth_port_number acct-port acct_port_number</b> <b>Example:</b> Switch (config-radius-server)# address ipv4 10.10.10.10 auth-port 1812 acct-port 1813	Configures the IPv4 address for the radius server.
<b>Step 4</b>	<b>address ipv6 address auth-port auth_port_number acct-port acct_port_number</b> <b>Example:</b> Switch (config-radius-server)# address ipv6 2001:db8::25:2 auth-port 1812 acct-port 1813	Configures the IPv6 address for the radius server.
<b>Step 5</b>	<b>key 0 cisco</b> <b>Example:</b> Switch (config-radius-server)# key 0 cisco	<b>exit</b>
<b>Step 6</b>	<b>Example:</b> Switch (config-radius-server)# exit	Exits from the radius server mode.

```
Switch# configure terminal
Switch (config)# radius server One
Switch (config-radius-server)# address ipv4 10.10.10.10 auth-port 1812 acct-port 1813
Switch (config-radius-server)# address ipv6 2001:db8::25:2 auth-port 1812 acct-port 1813
Switch (config-radius-server)# key 0 cisco
Switch (config-radius-server)# exit
```

#### Related Topics

[Configuring RADIUS Authentication Server Group](#), on page 234

## Configuring RADIUS Authentication Server Group

### SUMMARY STEPS

1. **configure terminal**
2. **aaa new-model**
3. **aaa group server radius wcm\_rad**
4. **server <ip address>auth-port1812acct-port1813**
5. **aaa authentication dot1x method\_list group wcm\_rad**
6. **dot1x system-auth-control**
7. **aaa session-idcommon**

## DETAILED STEPS

	Command or Action	Purpose
<b>Step 1</b>	<b>configure terminal</b> <b>Example:</b> Switch# <code>configure terminal</code>	Enters global command mode.
<b>Step 2</b>	<b>aaa new-model</b> <b>Example:</b> Switch(config)# <code>aaa new-model</code>	Creates a AAA authentication model.
<b>Step 3</b>	<b>aaa group server radius wcm_rad</b> <b>Example:</b> Switch(config)# <code>aaa group server radius wcm_rad</code> Switch(config-sg-radius)#	Creates an radius server-group.
<b>Step 4</b>	<b>server &lt;ip address&gt;auth-port1812acct-port1813</b> <b>Example:</b> Switch(config-sg-radius)# <code>server One auth-port 1812 acct-port 1813</code> Switch(config-sg-radius)# <code>server Two auth-port 1812 acct-port 1813</code> Switch(config-sg-radius)# <code>server Three auth-port 1812 acct-port 1813</code>	Adds servers to the radius group created in Step 3. Configures the UDP port for RADIUS accounting server and authentication server.
<b>Step 5</b>	<b>aaa authentication dot1x method_list group wcm_rad</b> <b>Example:</b> Switch(config)# <code>aaa authentication dot1x method_list group wcm_rad</code>	Maps the method list to the radius group.
<b>Step 6</b>	<b>dot1x system-auth-control</b> <b>Example:</b> Switch(config)# <code>dot1x system-auth-control</code>	Enables the system authorization control for the radius group.
<b>Step 7</b>	<b>aaa session-idcommon</b> <b>Example:</b> Switch(config)# <code>aaa session-id common</code>	Ensures that all session IDs information sent out, from the radius group, for a given call are identical.

```
Switch# configure terminal
Switch(config)# aaa new-model
Switch(config)# aaa group server radius wcm_rad
Switch(config-sg-radius)# server One auth-port 1812 acct-port 1813
Switch(config-sg-radius)# server Two auth-port 1812 acct-port 1813
Switch(config-sg-radius)# server Three auth-port 1812 acct-port 1813
Switch(config)# aaa authentication dot1x method_list group wcm_rad
Switch(config)# dot1x system-auth-control
Switch(config)# aaa session-id common
Switch(config)#
```

**Related Topics**

[Configuring RADIUS Authentication Server Host](#) , on page 233

**Creating a Client VLAN****SUMMARY STEPS**

1. **configure terminal**
2. **vlan 137**
3. **exit**
4. **interface vlan 137**
5. **ip address 10.7.137.10 255.255.255.0**
6. **ipv6 address 2001:db8::30:1/64**
7. **end**

**DETAILED STEPS**

	<b>Command or Action</b>	<b>Purpose</b>
<b>Step 1</b>	<b>configure terminal</b> <b>Example:</b> Switch# <b>configure terminal</b>	Enters global command mode.
<b>Step 2</b>	<b>vlan 137</b> <b>Example:</b> Switch(config)# <b>vlan 137</b>	Creates a VLAN and associate it to the interface.
<b>Step 3</b>	<b>exit</b> <b>Example:</b> Switch (config-vlan)# <b>exit</b>	Exits from the VLAN mode.
<b>Step 4</b>	<b>interface vlan 137</b> <b>Example:</b> Switch (config)# <b>interface vlan 137</b>	Assigns a VLAN to an interface.
<b>Step 5</b>	<b>ip address 10.7.137.10 255.255.255.0</b> <b>Example:</b> Switch(config-if)# <b>ip address 10.7.137.10 255.255.255.0</b>	Assigns an IPv4 address to the VLAN interface.
<b>Step 6</b>	<b>ipv6 address 2001:db8::30:1/64</b> <b>Example:</b> Switch(config-if)# <b>ipv6 address 2001:db8::30:1/64</b>	Assigns an IPv6 address to the VLAN interface.
<b>Step 7</b>	<b>end</b> <b>Example:</b> Switch(config)# <b>end</b>	Returns to privileged EXEC mode. Alternatively, you can also press <b>Ctrl-Z</b> to exit global configuration mode.

```
Switch# configure terminal
Switch(config)# vlan137
Switch(config-vlan)# exit
Switch(config)# interface vlan137
Switch(config-if)# ip address 10.7.137.10 255.255.255.0
Switch(config-if)# ipv6 address 2001:db8::30:1/64
Switch(config-if)# end
```

### Related Topics

[Information About IPv6 WLAN Security](#), on page 219

[Creating 802.1x WLAN Using an External RADIUS Server](#), on page 237

## Creating 802.1x WLAN Using an External RADIUS Server

### SUMMARY STEPS

1. **configure terminal**
2. **wlan ngwc-1x<ssid>ngwc-1x**
3. **broadcast-ssid**
4. **no security wpa**
5. **security dot1x**
6. **security dot1x authentication-list wcm-rad**
7. **client vlan 137**
8. **no shutdown**
9. **end**

### DETAILED STEPS

	Command or Action	Purpose
<b>Step 1</b>	<b>configure terminal</b> <b>Example:</b> Switch# <b>configure terminal</b>	Enters global command mode.
<b>Step 2</b>	<b>wlan ngwc-1x&lt;ssid&gt;ngwc-1x</b> <b>Example:</b> Switch(config)# <b>wlan ngwc_8021x 2 ngwc_8021x</b>	Creates a new WLAN for 802.1x authentication.
<b>Step 3</b>	<b>broadcast-ssid</b> <b>Example:</b> Switch(config-wlan)# <b>broadcast-ssid</b>	Configures to broadcast the SSID on WLAN.
<b>Step 4</b>	<b>no security wpa</b> <b>Example:</b> Switch(config-wlan)# <b>no security wpa</b>	Disables the WPA for WLAN to enable 802.1x.
<b>Step 5</b>	<b>security dot1x</b> <b>Example:</b> Switch(config-wlan)# <b>security dot1x</b>	Configures the 802.1x encryption security for the WLAN.

	Command or Action	Purpose
<b>Step 6</b>	<b>security dot1x authentication-list wcm-rad</b> <b>Example:</b> <pre>Switch(config-wlan)# security dot1x authentication-list wcm-rad</pre>	Configures the server group mapping to the WLAN for dot1x authentication.
<b>Step 7</b>	<b>client vlan 137</b> <b>Example:</b> <pre>Switch(config-wlan)# client vlan 137</pre>	Associates the VLAN to a WLAN.
<b>Step 8</b>	<b>no shutdown</b> <b>Example:</b> <pre>Switch(config-wlan)# no shutdown</pre>	Enables the WLAN.
<b>Step 9</b>	<b>end</b> <b>Example:</b> <pre>Switch(config)# end</pre>	Returns to privileged EXEC mode. Alternatively, you can also press <b>Ctrl-Z</b> to exit the global configuration mode.

### Example

```
Switch# configure terminal
Switch(config)#wlan ngwc_8021x 2 ngwc_8021x
Switch(config-wlan)# broadcast-ssid
Switch(config-wlan)# no security wpa
Switch(config-wlan)# security dot1x
Switch(config-wlan)# security dot1x authentication-list wcm-rad
Switch(config-wlan)# client vlan 137
Switch(config-wlan)# no shutdown
Switch(config-wlan)# end
```

### Related Topics

[Creating a Client VLAN](#), on page 236

[Information About IPv6 WLAN Security](#), on page 219

## Additional References

### Related Documents

Related Topic	Document Title
IPv6 command reference	<i>IPv6 Command Reference (Cisco WLC 5700 Series)IPv6 Command Reference (Catalyst 3650 Switches)</i>
WLAN command reference	<i>WLAN Command Reference, Cisco IOS XE Release 3SE (Cisco WLC 5700 Series)WLAN Command Reference, Cisco IOS XE Release 3SE (Catalyst 3650 Switches)</i>

Related Topic	Document Title
WLAN configuration	<i>WLAN Configuration Guide, Cisco IOS XE Release 3SE (Cisco WLC 5700 Series)</i> <i>WLAN Configuration Guide, Cisco IOS XE Release 3SE (Catalyst 3650 Switches)</i>

### Error Message Decoder

Description	Link
To help you research and resolve system error messages in this release, use the Error Message Decoder tool.	<a href="https://www.cisco.com/cgi-bin/Support/Errordecoder/index.cgi">https://www.cisco.com/cgi-bin/Support/Errordecoder/index.cgi</a>

### MIBs

MIB	MIBs Link
All supported MIBs for this release.	To locate and download MIBs for selected platforms, Cisco IOS releases, and feature sets, use Cisco MIB Locator found at the following URL: <a href="http://www.cisco.com/go/mibs">http://www.cisco.com/go/mibs</a>

### Technical Assistance

Description	Link
<p>The Cisco Support website provides extensive online resources, including documentation and tools for troubleshooting and resolving technical issues with Cisco products and technologies.</p> <p>To receive security and technical information about your products, you can subscribe to various services, such as the Product Alert Tool (accessed from Field Notices), the Cisco Technical Services Newsletter, and Really Simple Syndication (RSS) Feeds.</p> <p>Access to most tools on the Cisco Support website requires a Cisco.com user ID and password.</p>	<a href="http://www.cisco.com/support">http://www.cisco.com/support</a>

## Feature Information for IPv6 WLAN Security

This table lists the features in this module and provides links to specific configuration information:

Feature	Release	Modification
IPv6 WLAN Security Functionality	Cisco IOS XE 3.2SE Cisco IOS XE 3.2SE Cisco IOS XE 3.3SE	This feature was introduced.







## CHAPTER 15

# Configuring IPv6 ACL

- [Prerequisites for IPv6 ACL, on page 241](#)
- [Restrictions for IPv6 ACL, on page 241](#)
- [Information About IPv6 ACL, on page 242](#)
- [Configuring IPv6 ACLs, on page 244](#)
- [How To Configure an IPv6 ACL, on page 245](#)
- [Verifying IPv6 ACL, on page 251](#)
- [Configuration Examples for IPv6 ACL, on page 251](#)
- [Additional References, on page 256](#)
- [Feature Information for IPv6 ACLs, on page 256](#)

## Prerequisites for IPv6 ACL

You can filter IP Version 6 (IPv6) traffic by creating IPv6 access control lists (ACLs) and applying them to interfaces similarly to the way that you create and apply IP Version 4 (IPv4) named ACLs. You can also create and apply input router ACLs to filter Layer 3 management traffic when the switch is running the IP base feature set.

### Related Topics

[Creating IPv6 ACL, on page 245](#)

## Restrictions for IPv6 ACL

With IPv4, you can configure standard and extended numbered IP ACLs, named IP ACLs, and MAC ACLs. IPv6 supports only named ACLs.

The switch supports most of the Cisco IOS-supported IPv6 ACLs with some exceptions:

- The switch does not support matching on these keywords: **flowlabel**, **routing header**, and **undetermined-transport**.
- The switch does not support reflexive ACLs (the **reflect** keyword).
- The switch does not apply MAC-based ACLs on IPv6 frames.
- When configuring an ACL, there is no restriction on keywords entered in the ACL, regardless of whether or not they are supported on the platform. When you apply the ACL to an interface that requires hardware

forwarding (physical ports or SVIs), the switch checks to determine whether or not the ACL can be supported on the interface. If not, attaching the ACL is rejected.

- If an ACL is applied to an interface and you attempt to add an access control entry (ACE) with an unsupported keyword, the switch does not allow the ACE to be added to the ACL that is currently attached to the interface

## Information About IPv6 ACL

An access control list (ACL) is a set of rules used to limit access to a particular interface (for example, if you want to restrict a wireless client from pinging the management interface of the controller). ACLs are configured on the switch and applied to the management interface, the AP-manager interface, any of the dynamic interfaces, or a WLAN to control data traffic to and from wireless clients or to the controller central processing unit (CPU) to control all traffic destined for the CPU.

You can also create a preauthentication ACL for web authentication. Such an ACL is used to allow certain types of traffic before authentication is complete.

IPv6 ACLs support the same options as IPv4 ACLs including source, destination, source and destination ports.



---

**Note** You can enable only IPv4 traffic in your network by blocking IPv6 traffic. That is, you can configure an IPv6 ACL to deny all IPv6 traffic and apply it on specific or all WLANs.

---

## Understanding IPv6 ACLs

A switch supports two types of IPv6 ACLs:

- IPv6 router ACLs are supported on outbound or inbound traffic on Layer 3 interfaces, which can be routed ports, switch virtual interfaces (SVIs), or Layer 3 EtherChannels. IPv6 router ACLs apply only to IPv6 packets that are routed.
- IPv6 port ACLs are supported on inbound traffic on Layer 2 interfaces only. IPv6 port ACLs are applied to all IPv6 packets entering the interface.

A switch running the IP base feature set supports only input router IPv6 ACLs. It does not support port ACLs or output IPv6 router ACLs.



---

**Note** If you configure unsupported IPv6 ACLs, an error message appears and the configuration does not take effect.

---

The switch does not support VLAN ACLs (VLAN maps) for IPv6 traffic.

You can apply both IPv4 and IPv6 ACLs to an interface. As with IPv4 ACLs, IPv6 port ACLs take precedence over router ACLs:

- When an input router ACL and input port ACL exist in an SVI, packets received on ports to which a port ACL is applied are filtered by the port ACL. Routed IP packets received on other ports are filtered by the router ACL. Other packets are not filtered.

- When an output router ACL and input port ACL exist in an SVI, packets received on the ports to which a port ACL is applied are filtered by the port ACL. Outgoing routed IPv6 packets are filtered by the router ACL. Other packets are not filtered.



**Note** If any port ACL (IPv4, IPv6, or MAC) is applied to an interface, that port ACL is used to filter packets, and any router ACLs attached to the SVI of the port VLAN are ignored.

#### Related Topics

[Creating IPv6 ACL](#), on page 245

[Applying an IPv6 to an Interface](#), on page 249

[Creating WLAN IPv6 ACL](#), on page 250

[Displaying IPv6 ACLs](#), on page 251

## Types of ACL

### Per User IPv6 ACL

For the per-user ACL, the full access control entries (ACE) as the text strings are configured on the ACS.

The ACE is not configured on the Controller. The ACE is sent to the switch in the `ACCESS-Accept` attribute and applies it directly for the client. When a wireless client roams into a foreign switch, the ACEs are sent to the foreign switch as an AAA attribute in the mobility Handoff message. Output direction, using per-user ACL is not supported.

### Filter ID IPv6 ACL

For the filter-Id ACL, the full ACEs and the `acl name (filter-id)` is configured on the switch and only the `filter-id` is configured on the ACS. The `filter-id` is sent to the switch in the `ACCESS-Accept` attribute, and the switch looks up the `filter-id` for the ACEs, and then applies the ACEs to the client. When the client L2 roams to the foreign switch, only the `filter-id` is sent to the foreign switch in the mobility Handoff message. Output filtered ACL, using per-user ACL is not supported. The foreign switch has to configure the `filter-id` and ACEs beforehand.

### Downloadable IPv6 ACL

For the downloadable ACL (dACL), the full ACEs and the `dac1 name` are all configured on the ACS only.



**Note** The controller does not configure any ACL.

The ACS sends the `dac1 name` to the switch in its `ACCESS-Accept` attribute, which takes the `dac1 name` and sends the `dACL name` back to the ACS, for the ACEs, using the `access-request` attribute.

The ACS responds to the corresponding ACEs of the switch in the `access-accept` attribute. When the wireless client roams to a foreign switch, only the `dac1 name` is sent to the foreign switch in the mobility Handoff message. The foreign switch contacts the ACS server with the `dac1 name` to retrieve the ACEs.

## IPv6 ACLs and Switch Stacks

The stack master supports IPv6 ACLs in hardware and distributes the IPv6 ACLs to the stack members.



**Note** For full IPv6 functionality in a switch stack, all stack members must be running the IP services feature set.

If a new switch takes over as stack master, it distributes the ACL configuration to all stack members. The member switches sync up the configuration distributed by the new stack master and flush out entries that member switches sync up the configuration distributed by the new stack master and flush out entries that are not required.

When an ACL is modified, attached to, or detached from an interface, the stack master distributes the change to all stack members.

## Configuring IPv6 ACLs

To filter IPv6 traffic, you perform these steps:

### Before you begin

Before configuring IPv6 ACLs, you must select one of the dual IPv4 and IPv6 SDM templates.

### SUMMARY STEPS

1. Create an IPv6 ACL, and enter IPv6 access list configuration mode.
2. Configure the IPv6 ACL to block (deny) or pass (permit) traffic.
3. Apply the IPv6 ACL to the interface where the traffic needs to be filtered.
4. Apply the IPv6 ACL to an interface. For router ACLs, you must also configure an IPv6 address on the Layer 3 interface to which the ACL is applied.

### DETAILED STEPS

	Command or Action	Purpose
<b>Step 1</b>	Create an IPv6 ACL, and enter IPv6 access list configuration mode.	
<b>Step 2</b>	Configure the IPv6 ACL to block (deny) or pass (permit) traffic.	
<b>Step 3</b>	Apply the IPv6 ACL to the interface where the traffic needs to be filtered.	
<b>Step 4</b>	Apply the IPv6 ACL to an interface. For router ACLs, you must also configure an IPv6 address on the Layer 3 interface to which the ACL is applied.	

## Default IPv6 ACL Configuration

There are no IPv6 ACLs configured or applied.

## Interaction with Other Features and Switches

- If an IPv6 router ACL is configured to deny a packet, the packet is not routed. A copy of the packet is sent to the Internet Control Message Protocol (ICMP) queue to generate an ICMP unreachable message for the frame.
- If a bridged frame is to be dropped due to a port ACL, the frame is not bridged.
- You can create both IPv4 and IPv6 ACLs on a switch or switch stack, and you can apply both IPv4 and IPv6 ACLs to the same interface. Each ACL must have a unique name; an error message appears if you try to use a name that is already configured.

You use different commands to create IPv4 and IPv6 ACLs and to attach IPv4 or IPv6 ACLs to the same Layer 2 or Layer 3 interface. If you use the wrong command to attach an ACL (for example, an IPv4 command to attach an IPv6 ACL), you receive an error message.

- You cannot use MAC ACLs to filter IPv6 frames. MAC ACLs can only filter non-IP frames.
- If the hardware memory is full, for any additional configured ACLs, packets are dropped to the CPU, and the ACLs are applied in software. When the hardware is full a message is printed to the console indicating the ACL has been unloaded and the packets will be dropped on the interface.



---

**Note** Only packets of the same type as the ACL that could not be added (ipv4, ipv6, MAC) will be dropped on the interface.

---

## How To Configure an IPv6 ACL

### Creating IPv6 ACL

Beginning in privileged EXEC mode, follow these steps to create an IPv6 ACL:

#### SUMMARY STEPS

1. **configure terminal**
2. **ipv6 access-list *acl\_name***
3. **{deny|permit} protocol**
4. **{deny|permit} tcp**
5. **{deny|permit} udp**
6. **{deny|permit} icmp**
7. **end**
8. **show ipv6 access-list**
9. **copy running-config startup-config**

## DETAILED STEPS

	Command or Action	Purpose
<b>Step 1</b>	<b>configure terminal</b> <b>Example:</b> Switch# <b>configure terminal</b>	Enters global configuration mode.
<b>Step 2</b>	<b>ipv6 access-list <i>acl_name</i></b> <b>Example:</b> ipv6 access-list access-list-name	Use a name to define an IPv6 access list and enter IPv6 access-list configuration mode.
<b>Step 3</b>	<b>{deny permit} protocol</b> <b>Example:</b> <pre>{deny   permit} protocol {source-ipv6-prefix/prefix-length   any   host source-ipv6-address} [operator [port-number]][destination-ipv6-prefix/prefix-length   any  host destination-ipv6-address} [operator [port-number]][dscp value] [fragments][log] [log-input] [routing][sequence value] [time-range name]</pre>	<p>Enter deny or permit to specify whether to deny or permit the packet if conditions are matched. These are the conditions:</p> <ul style="list-style-type: none"> <li>• For protocol, enter the name or number of an Internet protocol: ahp, esp, icmp, ipv6, pcp, stcp, tcp, or udp, or an integer in the range 0 to 255 representing an IPv6 protocol number.</li> <li>• The source-ipv6-prefix/prefix-length or destination-ipv6-prefix/ prefix-length is the source or destination IPv6 network or class of networks for which to set deny or permit conditions, specified in hexadecimal and using 16-bit values between colons (see RFC 2373).</li> <li>• Enter any as an abbreviation for the IPv6 prefix ::/0.</li> <li>• For host source-ipv6-address or destination-ipv6-address, enter the source or destination IPv6 host address for which to set deny or permit conditions, specified in hexadecimal using 16-bit values between colons.</li> <li>• (Optional) For operator, specify an operand that compares the source or destination ports of the specified protocol. Operands are lt (less than), gt (greater than), eq (equal), neq (not equal), and range.</li> </ul> <p>If the operator follows the source-ipv6-prefix/prefix-length argument, it must match the source port. If the operator follows the destination-ipv6- prefix/prefix-length argument, it must match the destination port.</p> <ul style="list-style-type: none"> <li>• (Optional) The port-number is a decimal number from 0 to 65535 or the name of a TCP or UDP port. You can use TCP port names only when filtering TCP. You can use UDP port names only when filtering UDP.</li> <li>• (Optional) Enter dscp value to match a differentiated services code point value against the traffic class value</li> </ul>

	Command or Action	Purpose
		<p>in the Traffic Class field of each IPv6 packet header. The acceptable range is from 0 to 63.</p> <ul style="list-style-type: none"> <li>• (Optional) Enter fragments to check noninitial fragments. This keyword is visible only if the protocol is ipv6.</li> <li>• (Optional) Enter log to cause an logging message to be sent to the console about the packet that matches the entry. Enter log-input to include the input interface in the log entry. Logging is supported only for router ACLs.</li> <li>• (Optional) Enter routing to specify that IPv6 packets be routed.</li> <li>• (Optional) Enter sequence value to specify the sequence number for the access list statement. The acceptable range is from 1 to 4294967295</li> <li>• (Optional) Enter time-range name to specify the time range that applies to the deny or permit statement.</li> </ul>
<b>Step 4</b>	<p><b>{deny permit} tcp</b></p> <p><b>Example:</b></p> <pre>{deny   permit} tcp {source-ipv6-prefix/prefix-length   any   hostsource-ipv6-address} [operator [port-number]]{destination-ipv6-prefix/prefix-length   any  hostdestination-ipv6-address} [operator [port-number]][ack] [dscp value][established] [fin] [log][log-input] [neq {port  protocol}] [psh] [range{port   protocol}] [rst][routing] [sequence value] [syn] [time-range name][urg]</pre>	<p>(Optional) Define a TCP access list and the access conditions.</p> <p>Enter tcp for Transmission Control Protocol. The parameters are the same as those described in Step 3, with these additional optional parameters:</p> <ul style="list-style-type: none"> <li>• ack—Acknowledgment bit set.</li> <li>• established—An established connection. A match occurs if the TCP datagram has the ACK or RST bits set.</li> <li>• fin—Finished bit set; no more data from sender.</li> <li>• neq {port   protocol}—Matches only packets that are not on a given port number.</li> <li>• psh—Push function bit set.</li> <li>• range {port   protocol}—Matches only packets in the port number range.</li> <li>• rst—Reset bit set.</li> <li>• syn—Synchronize bit set.</li> <li>• urg—Urgent pointer bit set.</li> </ul>
<b>Step 5</b>	<p><b>{deny permit} udp</b></p> <p><b>Example:</b></p>	<p>(Optional) Define a UDP access list and the access conditions.</p>

	Command or Action	Purpose
	<pre>{deny   permit} udp {source-ipv6-prefix/prefix-length   any   hostsource-ipv6-address} [operator [port-number]][destination-ipv6-prefix/prefix-length   any   hostdestination-ipv6-address] [operator [port-number]][dscp value] [log][log-input] [neq {port  protocol}] [range {port  protocol}] [routing][sequence value][time-range name]</pre>	Enter udp for the User Datagram Protocol. The UDP parameters are the same as those described for TCP, except that the operator [port] port number or name must be a UDP port number or name, and the established parameter is not valid for UDP.
<b>Step 6</b>	<p><b>{deny permit} icmp</b></p> <p><b>Example:</b></p> <pre>{deny   permit} icmp {source-ipv6-prefix/prefix-length   any   hostsource-ipv6-address} [operator [port-number]] {destination-ipv6-prefix/prefix-length   any   hostdestination-ipv6-address} [operator [port-number]][icmp-type [icmp-code]  icmp-message] [dscpvalue] [log] [log-input] [routing] [sequence value][time-range name]</pre>	<p>(Optional) Define an ICMP access list and the access conditions.</p> <p>Enter icmp for Internet Control Message Protocol. The ICMP parameters are the same as those described for most IP protocols in Step 3a, with the addition of the ICMP message type and code parameters. These optional keywords have these meanings:</p> <ul style="list-style-type: none"> <li>• icmp-type—Enter to filter by ICMP message type, a number from 0 to 255.</li> <li>• icmp-code—Enter to filter ICMP packets that are filtered by the ICMP message code type, a number from 0 to 255.</li> <li>• icmp-message—Enter to filter ICMP packets by the ICMP message type name or the ICMP message type and code name. To see a list of ICMP message type names and code names, use the ? key or see command reference for this release.</li> </ul>
<b>Step 7</b>	<p><b>end</b></p> <p><b>Example:</b></p> <pre>Switch(config)# end</pre>	Returns to privileged EXEC mode. Alternatively, you can also press <b>Ctrl-Z</b> to exit global configuration mode.
<b>Step 8</b>	<p><b>show ipv6 access-list</b></p> <p><b>Example:</b></p> <pre>show ipv6 access-list</pre>	Verify the access list configuration.
<b>Step 9</b>	<p><b>copy running-config startup-config</b></p> <p><b>Example:</b></p> <pre>copy running-config startup-config</pre>	(Optional) Save your entries in the configuration file.

### Related Topics

- [Prerequisites for IPv6 ACL](#), on page 241
- [Understanding IPv6 ACLs](#), on page 242
- [Applying an IPv6 to an Interface](#), on page 249
- [Creating WLAN IPv6 ACL](#), on page 250
- [Displaying IPv6 ACLs](#), on page 251



## Applying an IPv6 to an Interface

This section describes how to apply IPv6 ACLs to network interfaces. You can apply an IPv6 ACL to outbound or inbound traffic on layer 2 and Layer 3 interfaces. You can apply IPv6 ACLs only to inbound management traffic on Layer 3 interfaces.

Beginning in privileged EXEC mode, follow these steps to control access to an interface:

### SUMMARY STEPS

1. **configure terminal**
2. **interface interface\_id**
3. **no switchport**
4. **ipv6 address ipv6\_address**
5. **ipv6 traffic-filter acl\_name**
6. **end**
7. **show running-config interface tenGigabitEthernet 1/0/3**
8. **copy running-config startup-config**

### DETAILED STEPS

	Command or Action	Purpose
Step 1	<b>configure terminal</b> <b>Example:</b> Switch# <code>configure terminal</code>	Enters global configuration mode.
Step 2	<b>interface interface_id</b> <b>Example:</b> Switch# <code>interface interface-id</code>	Identifies a Layer 2 interface (for port ACLs) or Layer 3 Switch Virtual interface (for router ACLs) on which to apply an access list, and enters interface configuration mode.
Step 3	<b>no switchport</b> <b>Example:</b> Switch# <code>no switchport</code>	Changes the interface from Layer 2 mode (the default) to Layer 3 mode (only if applying a router ACL).
Step 4	<b>ipv6 address ipv6_address</b> <b>Example:</b> Switch# <code>ipv6 address ipv6-address</code>	Configures an IPv6 address on a Layer 3 interface (for router ACLs). <b>Note</b> This command is not required on Layer 2 interfaces or if the interface has already been configured with an explicit IPv6 address.
Step 5	<b>ipv6 traffic-filter acl_name</b> <b>Example:</b> Switch# <code>ipv6 traffic-filter access-list-name {in   out}</code>	Applies the access list to incoming or outgoing traffic on the interface.
Step 6	<b>end</b> <b>Example:</b> Switch(config)# <code>end</code>	Returns to privileged EXEC mode. Alternatively, you can also press <b>Ctrl-Z</b> to exit global configuration mode.

	Command or Action	Purpose
<b>Step 7</b>	<b>show running-config interface tenGigabitEthernet 1/0/3</b> <b>Example:</b> <pre>Switch# show running-config interface tenGigabitEthernet 1/0/3 ..... ..... Building configuration ..... ..... Current configuration : 98 bytes ! interface TenGigabitEthernet1/0/3  switchport mode trunk  ipv6 traffic-filter MyFilter out end</pre>	Shows the configuration summary.
<b>Step 8</b>	<b>copy running-config startup-config</b> <b>Example:</b> <pre>copy running-config startup-config</pre>	(Optional) Saves your entries in the configuration file.

#### Related Topics

- [Creating IPv6 ACL, on page 245](#)
- [Understanding IPv6 ACLs, on page 242](#)
- [Creating WLAN IPv6 ACL, on page 250](#)
- [Displaying IPv6 ACLs, on page 251](#)

## Creating WLAN IPv6 ACL

### SUMMARY STEPS

1. `ipv6 traffic-filter acl acl_name`
2. `ipv6 traffic-filter acl web`

### DETAILED STEPS

	Command or Action	Purpose
<b>Step 1</b>	<b>ipv6 traffic-filter acl <i>acl_name</i></b> <b>Example:</b> <pre>Switch(config-wlan)# ipv6 traffic-filter acl &lt;acl_name&gt;</pre>	Creates a named WLAN ACL.
<b>Step 2</b>	<b>ipv6 traffic-filter acl web</b> <b>Example:</b> <pre>Switch(config-wlan)# ipv6 traffic-filter acl web &lt;acl_name-preauth&gt;</pre>	Creates a pre-authentication for WLAN ACL.

```
Switch(config-wlan)# ipv6 traffic-filter acl <acl_name>
Switch(config-wlan)#ipv6 traffic-filter acl web <acl_name-preauth>
```

**Related Topics**

- [Creating IPv6 ACL](#), on page 245
- [Applying an IPv6 to an Interface](#), on page 249
- [Understanding IPv6 ACLs](#), on page 242
- [Displaying IPv6 ACLs](#), on page 251

# Verifying IPv6 ACL

## Displaying IPv6 ACLs

You can display information about all configured access lists, all IPv6 access lists, or a specific access list by using one or more of the privileged EXEC commands.

**Procedure**

	Command or Action	Purpose
<b>Step 1</b>	<b>show access-list</b>  <b>Example:</b> Switch# show access-lists	Displays all access lists configured on the switch
<b>Step 2</b>	<b>show ipv6 access-list <i>acl_name</i></b>  <b>Example:</b> Switch# show ipv6 access-list [ <i>access-list-name</i> ]	Displays all configured IPv6 access list or the access list specified by name.

**Related Topics**

- [Creating IPv6 ACL](#), on page 245
- [Applying an IPv6 to an Interface](#), on page 249
- [Creating WLAN IPv6 ACL](#), on page 250
- [Understanding IPv6 ACLs](#), on page 242

# Configuration Examples for IPv6 ACL

## Example: Creating IPv6 ACL

This example configures the IPv6 access list named CISCO. The first deny entry in the list denies all packets that have a destination TCP port number greater than 5000. The second deny entry denies packets that have a source UDP port number less than 5000. The second deny also logs all matches to the console. The first permit entry in the list permits all ICMP packets. The second permit entry in the list permits all other traffic. The second permit entry is necessary because an implicit deny -all condition is at the end of each IPv6 access list.



**Note** Logging is supported only on Layer 3 interfaces.

```
Switch(config)# ipv6 access-list CISCO
Switch(config-ipv6-acl)# deny tcp any any gt 5000
Switch (config-ipv6-acl)# deny ::/0 lt 5000 ::/0 log
Switch(config-ipv6-acl)# permit icmp any any
Switch(config-ipv6-acl)# permit any any
```

## Example: Applying IPv6 ACLs

This example shows how to apply the access list Cisco to outbound traffic on a Layer 3 interface.

```
Switch(config)# interface TenGigabitEthernet 1/0/3

Switch(config-if)# no switchport
Switch(config-if)# ipv6 address 2001::/64 eui-64
Switch(config-if)# ipv6 traffic-filter CISCO out
```

## Example: Displaying IPv6 ACLs

This is an example of the output from the **show access-lists** privileged EXEC command. The output shows all access lists that are configured on the switch or switch stack.

```
Switch #show access-lists
Extended IP access list hello
10 permit ip any any
IPv6 access list ipv6
permit ipv6 any any sequence 10
```

This is an example of the output from the **show ipv6 access-lists** privileged EXEC command. The output shows only IPv6 access lists configured on the switch or switch stack.

```
Switch# show ipv6 access-list
IPv6 access list inbound
permit tcp any any eq bgp (8 matches) sequence 10
permit tcp any any eq telnet (15 matches) sequence 20
permit udp any any sequence 30

IPv6 access list outbound
deny udp any any sequence 10
deny tcp any any eq telnet sequence 20
```

## Example: Configuring RA Throttling and NS Suppression

This task describes how to create an RA throttle policy in order to help the power-saving wireless clients from being disturbed by frequent unsolicited periodic RA's. The unsolicited multicast RA is throttled by the controller.

### Before you begin

Enable IPv6 on the client machine.

### SUMMARY STEPS

#### 1. configure terminal

2. `ipv6 nd ra-throttler policy Mythrottle`
3. `throttle-period 20`
4. `max-through 5`
5. `allow at-least 3 at-most 5`
6. `switch (config)# vlan configuration 100`
7. `ipv6 nd suppress`
8. `ipv6 nd ra-th attach-policy attach-policy_name`
9. `end`

## DETAILED STEPS

	Command or Action	Purpose
Step 1	<b>configure terminal</b> <b>Example:</b> Switch# <code>configure terminal</code>	Enters global configuration mode.
Step 2	<b>ipv6 nd ra-throttler policy Mythrottle</b> <b>Example:</b> Switch (config)# <code>ipv6 nd ra-throttler policy Mythrottle</code>	Creates a RA throttler policy called Mythrottle.
Step 3	<b>throttle-period 20</b> <b>Example:</b> Switch (config-nd-ra-throttle)# <code>throttle-period 20</code>	Determines the time interval segment during which throttling applies.
Step 4	<b>max-through 5</b> <b>Example:</b> Switch (config-nd-ra-throttle)# <code>max-through 5</code>	Determines how many initial RA's are allowed.
Step 5	<b>allow at-least 3 at-most 5</b> <b>Example:</b> Switch (config-nd-ra-throttle)# <code>allow at-least 3 at-most 5</code>	Determines how many RA's are allowed after the initial RAs have been transmitted, until the end of the interval segment.
Step 6	<b>switch (config)# vlan configuration 100</b> <b>Example:</b> Switch (config)# <code>vlan configuration 100</code>	Creates a per vlan configuration.
Step 7	<b>ipv6 nd suppress</b> <b>Example:</b> Switch (config)# <code>ipv6 nd suppress</code>	Disables the neighbor discovery on the Vlan.
Step 8	<b>ipv6 nd ra-th attach-policy attach-policy_name</b> <b>Example:</b> Switch (config)# <code>ipv6 nd ra-throttle attach-policy attach-policy_name</code>	Enables the router advertisement throttling.

	Command or Action	Purpose
Step 9	<b>end</b> <b>Example:</b> Switch(config)# <b>end</b>	Returns to privileged EXEC mode. Alternatively, you can also press <b>Ctrl-Z</b> to exit global configuration mode.

## Example: Configuring RA Guard Policy

### SUMMARY STEPS

1. **ipv6 nd rguard policy MyPolicy**
2. **trusted-port**
3. **device-role router**
4. **interface tenGigabitEthernet 1/0/1**
5. **ipv6 nd rguard attach-policy MyPolicy**
6. **vlan configuration 19-21, 23**
7. **ipv6 nd suppress**
8. **ipv6 snooping**
9. **ipv6 nd rguard attach-policy MyPolicy**
10. **ipv6 nd ra-throttler attach-policy MyThrottle**

### DETAILED STEPS

	Command or Action	Purpose
Step 1	<b>ipv6 nd rguard policy MyPolicy</b> <b>Example:</b> Switch (config)# <b>ipv6 nd rguard policy MyPolicy</b>	
Step 2	<b>trusted-port</b> <b>Example:</b> Switch (config-nd-rguard)# <b>trusted-port</b>	Configures the trusted port for the policy created above.
Step 3	<b>device-role router</b> <b>Example:</b> Switch (config-nd-rguard)# <b>device-role</b> [host monitor router switch] Switch (config-nd-rguard)# <b>device-role router</b>	Defines the trusted device that can send RAs to the trusted port created above.
Step 4	<b>interface tenGigabitEthernet 1/0/1</b> <b>Example:</b> Switch (config)# <b>interface tenGigabitEthernet</b> 1/0/1	Configures the interface to the trusted device.
Step 5	<b>ipv6 nd rguard attach-policy MyPolicy</b> <b>Example:</b>	Configures and attaches the policy to trust the RA's received from the port.

	Command or Action	Purpose
	Switch (config-if)# ipv6 nd rguard attach-policy Mypolicy	
<b>Step 6</b>	<b>vlan configuration 19-21,23</b> <b>Example:</b> Switch (config)# vlan configuration 19-21,23	Configures the wireless client vlans.
<b>Step 7</b>	<b>ipv6 nd suppress</b> <b>Example:</b> Switch (config-vlan-config)# ipv6 nd suppress	Suppresses the ND messages over wireless.
<b>Step 8</b>	<b>ipv6 snooping</b> <b>Example:</b> Switch (config-vlan-config)# ipv6 snooping	Captures IPv6 traffic.
<b>Step 9</b>	<b>ipv6 nd rguard attach-policy MyPolicy</b> <b>Example:</b> Switch (config-vlan-config)# ipv6 nd rguard attach-policy Mypolicy	Attaches the RA Guard policy to the wireless client vlans.
<b>Step 10</b>	<b>ipv6 nd ra-throttler attach-policy Mythrottle</b> <b>Example:</b> Switch (config-vlan-config)#ipv6 nd ra-throttler attach-policy Mythrottle	Attaches the RA throttling policy to the wireless client vlans.

## Example: Configuring IPv6 Neighbor Binding

### SUMMARY STEPS

1. `ipv6 neighbor binding [vlan ]19 2001:db8::25:4 interface tenGigabitEthernet 1/0/3 aaa.bbb.ccc`

### DETAILED STEPS

	Command or Action	Purpose
<b>Step 1</b>	<b>ipv6 neighbor binding [vlan ]19 2001:db8::25:4 interface tenGigabitEthernet 1/0/3 aaa.bbb.ccc</b> <b>Example:</b> Switch (config)# ipv6 neighbor binding vlan 19 2001:db8::25:4 interface tenGigabitEthernet 1/0/3 aaa.bbb.ccc	Sets and validates the neighbor 2001:db8::25:4 only valid when transmitting on VLAN 19 through interface te1/0/3 with the source mac-address as aaa.bbb.ccc.

## Additional References

### Related Documents

Related Topic	Document Title
IPv6 command reference	<i>IPv6 Command Reference (Cisco WLC 5700 Series)</i> <i>IPv6 Command Reference (Catalyst 3650 Switches)</i>
ACL configuration	<i>Security Configuration Guide (Cisco WLC 5700 Series)</i> <i>Security Configuration Guide (Catalyst 3650 Switches)</i>

### Error Message Decoder

Description	Link
To help you research and resolve system error messages in this release, use the Error Message Decoder tool.	<a href="https://www.cisco.com/cgi-bin/Support/Errordecoder/index.cgi">https://www.cisco.com/cgi-bin/Support/Errordecoder/index.cgi</a>

### MIBs

MIB	MIBs Link
All supported MIBs for this release.	To locate and download MIBs for selected platforms, Cisco IOS releases, and feature sets, use Cisco MIB Locator found at the following URL: <a href="http://www.cisco.com/go/mibs">http://www.cisco.com/go/mibs</a>

### Technical Assistance

Description	Link
<p>The Cisco Support website provides extensive online resources, including documentation and tools for troubleshooting and resolving technical issues with Cisco products and technologies.</p> <p>To receive security and technical information about your products, you can subscribe to various services, such as the Product Alert Tool (accessed from Field Notices), the Cisco Technical Services Newsletter, and Really Simple Syndication (RSS) Feeds.</p> <p>Access to most tools on the Cisco Support website requires a Cisco.com user ID and password.</p>	<a href="http://www.cisco.com/support">http://www.cisco.com/support</a>

## Feature Information for IPv6 ACLs

This table lists the features in this module and provides links to specific configuration information:



Feature	Release	Modification
IPv6 ACL Functionality	Cisco IOS XE 3.2SE Cisco IOS XE 3.2SE Cisco IOS XE 3.3SE	This feature was introduced.





## CHAPTER 16

# Configuring IPv6 Web Authentication

- [Prerequisites for IPv6 Web Authentication, on page 259](#)
- [Restrictions for IPv6 Web Authentication, on page 259](#)
- [Information About IPv6 Web Authentication, on page 260](#)
- [How to Configure IPv6 Web Authentication, on page 261](#)
- [Verifying IPv6 Web Authentication, on page 266](#)
- [Additional References , on page 268](#)
- [Feature Information for IPv6 Web Authentication, on page 268](#)

## Prerequisites for IPv6 Web Authentication

The following configurations must be in place before you start with IPv6 Web Authentication:

- IPv6 Device Tracking.
- IPv6 DHCP Snooping.
- Disable security of type 802.1x on the wlan.
- Each WLAN must have a vlan associated to it.
- Change the default wlan setting from **shutdown** to **no shutdown**.

### Related Topics

[Enabling Security on the WLAN, on page 262](#)

## Restrictions for IPv6 Web Authentication

The following restrictions are implied when using IPv6 web authentication:

### Related Topics

[Enabling Security on the WLAN, on page 262](#)

## Information About IPv6 Web Authentication

Web authentication is a Layer 3 security feature and the switch disallows IP traffic (except DHCP and DNS-related packets) from a particular client until it supplies a valid username and password. It is a simple authentication method without the need for a supplicant or client utility. Web authentication is typically used by customers who deploy a guest-access network. Traffic from both, HTTP and HTTPS, page is allowed to display the login page.

**Note**

Web authentication does not provide data encryption and is typically used as simple guest access for either a hot spot or campus atmosphere, where connectivity is always a factor.

A WLAN is configured as **security webauth** for web based authentication. The switch supports the following types of web based authentication:

- Web Authentication – The client enters the credentials in a web page which is then validated by the Wlan controller.
- Web Consent – The Wlan controller presents a policy page with Accept/Deny buttons. Click Accept button to access the network.

A Wlan is typically configured for open authentication, that is without Layer 2 authentication, when web-based authentication mechanism is used.

## Web Authentication Process

The following events occur when a WLAN is configured for web authentication:

- The user opens a web browser and enters a URL address, for example, *http://www.example.com*. The client sends out a DNS request for this URL to get the IP address for the destination. The switch bypasses the DNS request to the DNS server, which in turn responds with a DNS reply that contains the IP address of the destination *www.example.com*. This, in turn, is forwarded to the wireless clients.
- The client then tries to open a TCP connection with the destination IP address. It sends out a TCP SYN packet destined to the IP address of *www.example.com*.
- The switch has rules configured for the client and cannot act as a proxy for *www.example.com*. It sends back a TCP SYN-ACK packet to the client with source as the IP address of *www.example.com*. The client sends back a TCP ACK packet in order to complete the three-way TCP handshake and the TCP connection is fully established.
- The client sends an HTTP GET packet destined to *www.example.com*. The switch intercepts this packet and sends it for redirection handling. The HTTP application gateway prepares an HTML body and sends it back as the reply to the HTTP GET requested by the client. This HTML makes the client go to the default web-page of the switch, for example, *http://<Virtual-Server-IP>/login.html*.
- The client closes the TCP connection with the IP address, for example, *www.example.com*.
- If the client wants to go to virtual IP, the client tries to open a TCP connection with the virtual IP address of the switch. It sends a TCP SYN packet for virtual IP to the switch.

- The switch responds back with a TCP SYN-ACK and the client sends back a TCP ACK to the switch in order to complete the handshake.
- The client sends an HTTP GET for */login.html* destined to virtual IP in order to request for the login page.
- This request is allowed to the web server of the switch, and the server responds with the default login page. The client receives the login page in the browser window where the user can log in.

#### Related Topics

- [Disabling WPA](#), on page 261
- [Enabling Security on the WLAN](#), on page 262
- [Enabling a Parameter Map on the WLAN](#), on page 263
- [Enabling Authentication List on WLAN](#), on page 263
- [Configuring a Global WebAuth WLAN Parameter Map](#), on page 263
- [Configuring the WLAN](#), on page 264
- [Enabling IPv6 in Global Configuration Mode](#), on page 265
- [Verifying the Parameter Map](#), on page 266
- [Verifying Authentication List](#), on page 267

# How to Configure IPv6 Web Authentication

## Disabling WPA

#### Before you begin

Disable 802.1x. A typical web authentication does not use Layer 2 security. Use this configuration to remove Layer 2 security.

#### SUMMARY STEPS

1. `configure terminal`
2. `wlan test1 2 test1`
3. `no security wpa`

#### DETAILED STEPS

	Command or Action	Purpose
Step 1	<code>configure terminal</code> <b>Example:</b> Switch# <code>configure terminal</code>	Enters the global configuration mode.
Step 2	<code>wlan test1 2 test1</code> <b>Example:</b>	Creates a WLAN and assign an SSID to it.

	Command or Action	Purpose
	Switch(config)# wlan test1 2 test1	
<b>Step 3</b>	<b>no security wpa</b> <b>Example:</b> Switch(config-wlan)# no security wpa	Disables the WPA support for Wlan.

### What to do next

Enable the following:

- Security Web Authentication.
- Parameter Local.
- Authentication List.

### Related Topics

[Web Authentication Process](#), on page 260

## Enabling Security on the WLAN

### SUMMARY STEPS

1. **parameter-map type web-auth global**
2. **virtual-ip ipv4 192.0.2.1**
3. **virtual-ip ipv6 2001:db8::24:2**

### DETAILED STEPS

	Command or Action	Purpose
<b>Step 1</b>	<b>parameter-map type web-auth global</b> <b>Example:</b> Switch(config)# parameter-map type web-auth global	Applies the parameter map to all the web-auth wlangs.
<b>Step 2</b>	<b>virtual-ip ipv4 192.0.2.1</b> <b>Example:</b> Switch(config-params-parameter-map)# virtual-ip ipv4 192.0.2.1	Defines the virtual gateway IPv4 address.
<b>Step 3</b>	<b>virtual-ip ipv6 2001:db8::24:2</b> <b>Example:</b> Switch(config-params-parameter-map)# virtual-ip ipv6 2001:db8::24:2	Defines the virtual gateway IPv6 address.

### Related Topics

- [Prerequisites for IPv6 Web Authentication](#), on page 259
- [Restrictions for IPv6 Web Authentication](#), on page 259

[Web Authentication Process](#), on page 260

## Enabling a Parameter Map on the WLAN

### SUMMARY STEPS

1. `security web-auth parameter-map <mapname>`

### DETAILED STEPS

	Command or Action	Purpose
Step 1	<b>security web-auth parameter-map &lt;mapname&gt;</b> <b>Example:</b> Switch(config-wlan)# security web-auth parameter-map webparalocal	Enables web authentication for the wlan and creates a parameter map.

#### Related Topics

[Web Authentication Process](#), on page 260

## Enabling Authentication List on WLAN

### SUMMARY STEPS

1. `security web-auth authentication-list webauthlistlocal`

### DETAILED STEPS

	Command or Action	Purpose
Step 1	<b>security web-auth authentication-list webauthlistlocal</b> <b>Example:</b> Switch(config-wlan)# security web-auth	Enables web authentication for the wlan and creates a local web authentication list.

#### Related Topics

[Web Authentication Process](#), on page 260

## Configuring a Global WebAuth WLAN Parameter Map

Use this example to configure a global web auth WLAN and add a parameter map to it.

### SUMMARY STEPS

1. `parameter-map type webauth global`
2. `virtual-ip ipv6 2001:db8:4::1`
3. `ratelimit init-state-sessions 120`

#### 4. max-https-conns 70

##### DETAILED STEPS

	Command or Action	Purpose
<b>Step 1</b>	<b>parameter-map type webauth global</b> <b>Example:</b> Switch (config)# parameter-map type webauth global	Configures a global webauth and adds a parameter map to it.
<b>Step 2</b>	<b>virtual-ip ipv6 2001:db8:4::1</b> <b>Example:</b> Switch (config-params-parameter-map)# virtual-ip ipv6 2001:db8:4::1	Defines a virtual gateway IP address that appears to the wireless clients for authentication.
<b>Step 3</b>	<b>ratelimit init-state-sessions 120</b> <b>Example:</b> Switch (config-params-parameter-map)# ratelimit init-state-sessions 120	Sets the global ratelimit to limit the bandwidth that the web clients can use on the switch to avoid over-flooding attacks.
<b>Step 4</b>	<b>max-https-conns 70</b> <b>Example:</b> Switch (config-params-parameter-map)# max-http-conns 70	Sets the maximum number of attempted http connections on the switch to avoid over-flooding attacks.

##### Related Topics

- [Web Authentication Process](#), on page 260
- [Configuring the WLAN](#), on page 264

## Configuring the WLAN

### Before you begin

- The WLAN must have a Vlan associated with it. By default, a new Wlan is always associated with Vlan 1, which can be changed as per the configuration requirements.
- Configure and enable the WLAN to *no shutdown*. By default, the Wlan is configured with the *shutdown* parameter and is disabled.

### SUMMARY STEPS

1. **wlan 1**
2. **client vlan interface ID**
3. **security web-auth authentication list webauthlistlocal**
4. **security web-auth parameter-map global**
5. **no security wpa**
6. **no shutdown**
7. **end**



## DETAILED STEPS

	Command or Action	Purpose
Step 1	<b>wlan</b> <i>l</i> <b>Example:</b> Switch(config-wlan)# wlan 1 name vicweb ssid vicweb	Creates a wlan and assign an SSID to it.
Step 2	<b>client vlan</b> <i>interface ID</i> <b>Example:</b> Switch(config-wlan)# client vlan VLAN0136	Assigns the client to vlan interface.
Step 3	<b>security web-auth authentication list</b> <b>webauthlistlocal</b> <b>Example:</b> Switch(config-wlan)# security web-auth authentication-list webauthlistlocal	Configures web authentication for the wlan.
Step 4	<b>security web-auth parameter-map</b> <b>global</b> <b>Example:</b> Switch(config-wlan)# security web-auth parameter-map global	Configures the parameter map on the wlan.
Step 5	<b>no security wpa</b> <b>Example:</b> Switch(config-wlan)# no security wpa	Configures the security policy for a wlan. This enables the wlan.
Step 6	<b>no shutdown</b> <b>Example:</b> Switch(config-wlan)# no shutdown	Configures and enables the Wlan.
Step 7	<b>end</b> <b>Example:</b> Switch(config)# <b>end</b>	Returns to privileged EXEC mode. Alternatively, you can also press <b>Ctrl-Z</b> to exit global configuration mode.

## Related Topics

[Configuring a Global WebAuth WLAN Parameter Map](#), on page 263

[Web Authentication Process](#), on page 260

[Enabling IPv6 in Global Configuration Mode](#), on page 265

## Enabling IPv6 in Global Configuration Mode

Enable IPv6 in global configuration for web authentication.

## SUMMARY STEPS

1. configure terminal

2. `web-auth global`
3. `virtual IPv6`

### DETAILED STEPS

	Command or Action	Purpose
<b>Step 1</b>	<code>configure terminal</code> <b>Example:</b> Switch# <code>configure terminal</code>	Enters global configuration mode.
<b>Step 2</b>	<code>web-auth global</code> <b>Example:</b> Switch(config)# <code>parameter-map type webauth global</code>	Globally configures the parameter map type as web authentication.
<b>Step 3</b>	<code>virtual IPv6</code> <b>Example:</b> Switch(config-params-parameter-map)# <code>virtual-ip ipv6</code>	Selects IPv6 as the virtual IP for web authentication. <b>Note</b> You can also select IPv4 as the preferred IP for web authentication.

#### Related Topics

- [Configuring the WLAN](#), on page 264
- [Web Authentication Process](#), on page 260
- [Verifying the Parameter Map](#), on page 266

## Verifying IPv6 Web Authentication

### Verifying the Parameter Map

Use the `show running configuration` command to verify the parameter map configured for Wlan.

#### SUMMARY STEPS

1. `show running config`

#### DETAILED STEPS

	Command or Action	Purpose
<b>Step 1</b>	<code>show running config</code> <b>Example:</b> Switchshow <code>running config</code>	Displays the entire running configuration for the switch. Grep for parameter map to view the result.

```
wlan alpha 2 alpha
no security wpa
no security wpa akm dot1x
no security wpa wpa2
```

```
no security wpa wpa2 ciphers aes
security web-auth
security web-auth authentication-list webauthlistlocal
security web-auth parameter-map webparalocal
```

### Related Topics

- [Enabling IPv6 in Global Configuration Mode](#), on page 265
- [Web Authentication Process](#), on page 260
- [Verifying Authentication List](#), on page 267

## Verifying Authentication List

Use the **show running configuration** command to verify the authentication list configured for the Wlan.

### SUMMARY STEPS

1. **show running configuration**
2. **end**

### DETAILED STEPS

	Command or Action	Purpose
Step 1	<b>show running configuration</b> <b>Example:</b> Switch#show running-config	Displays the Wlan configuration.  Switch# show running-config
Step 2	<b>end</b> <b>Example:</b> Switch(config)# <b>end</b>	Returns to privileged EXEC mode. Alternatively, you can also press <b>Ctrl-Z</b> to exit global configuration mode.

```
Switch#show running-config
.....
.....
.....
wlan alpha 2 alpha
no security wpa
no security wpa akm dot1x
no security wpa wpa2
no security wpa wpa2 ciphers aes
security web-auth
security web-auth authentication-list webauthlistlocal
security web-auth parameter-map webparalocal
.....
.....
.....
```

### Related Topics

- [Verifying the Parameter Map](#), on page 266
- [Web Authentication Process](#), on page 260

## Additional References

### Related Documents

Related Topic	Document Title
IPv6 command reference	<i>IPv6 Command Reference (Cisco WLC 5700 Series)</i> <i>IPv6 Command Reference (Catalyst 3650 Switches)</i>
Web Authentication configuration	<i>Security Configuration Guide (Cisco WLC 5700 Series)</i> <i>Security Configuration Guide (Catalyst 3650 Switches)</i>

### Error Message Decoder

Description	Link
To help you research and resolve system error messages in this release, use the Error Message Decoder tool.	<a href="https://www.cisco.com/cgi-bin/Support/Errordecoder/index.cgi">https://www.cisco.com/cgi-bin/Support/Errordecoder/index.cgi</a>

### MIBs

MIB	MIBs Link
All supported MIBs for this release.	To locate and download MIBs for selected platforms, Cisco IOS releases, and feature sets, use Cisco MIB Locator found at the following URL:  <a href="http://www.cisco.com/go/mibs">http://www.cisco.com/go/mibs</a>

### Technical Assistance

Description	Link
<p>The Cisco Support website provides extensive online resources, including documentation and tools for troubleshooting and resolving technical issues with Cisco products and technologies.</p> <p>To receive security and technical information about your products, you can subscribe to various services, such as the Product Alert Tool (accessed from Field Notices), the Cisco Technical Services Newsletter, and Really Simple Syndication (RSS) Feeds.</p> <p>Access to most tools on the Cisco Support website requires a Cisco.com user ID and password.</p>	<a href="http://www.cisco.com/support">http://www.cisco.com/support</a>

## Feature Information for IPv6 Web Authentication

This table lists the features in this module and provides links to specific configuration information:

Feature	Release	Modification
IPv6 Web Authentication Functionality	Cisco IOS XE 3.2SE Cisco IOS XE 3.2SE Cisco IOS XE 3.3SE	This feature was introduced.





## CHAPTER 17

# Configuring IPv6 Client Mobility

- [Prerequisites for IPv6 Client Mobility, on page 271](#)
- [Restrictions For IPv6 Client Mobility, on page 271](#)
- [Information About IPv6 Client Mobility, on page 272](#)
- [Verifying IPv6 Client Mobility, on page 275](#)
- [Monitoring IPv6 Client Mobility, on page 275](#)
- [Additional References, on page 276](#)
- [Feature Information For IPv6 Client Mobility, on page 277](#)

## Prerequisites for IPv6 Client Mobility

To enable wireless IPv6 client connectivity, the underlying wired network must support IPv6 routing and an address assignment mechanism such as SLAAC or DHCPv6. The switch must have L2 adjacency to the IPv6 router, and the VLAN needs to be tagged when the packets enter the switch. APs do not require connectivity on an IPv6 network, as all traffic is encapsulated inside the IPv4 CAPWAP tunnel between the AP and switch.

## Restrictions For IPv6 Client Mobility

- When using the IPv6 Client Mobility, clients must support IPv6 with either static stateless auto configuration (such as Windows XP clients) or stateful DHCPv6 IP addressing (such as Windows 7 clients).
- To allow smooth operation of stateful DHCPv6 IP addressing, you must have a switch or router that supports the DHCP for IPv6 feature (such as the switch) that is configured to act like a DHCPv6 server, or you need a dedicated server such as a Windows 2008 server with a built-in DHCPv6 server. Cisco Catalyst 3850 switch and Cisco Catalyst 5700 switch can act as (internal) a DHCPv6 server.



---

**Note** To load the SDM IPv6 template in the Cisco Catalyst 3850 switch, enter the **sdm prefer dual-ipv4 and v6 default** command and then reset the switch.

---

# Information About IPv6 Client Mobility

The Switch supports IPv6 mobility for IPv6-only or dual-stack nodes. The IPv6 Client Mobility is divided into:

- Link Layer and
- Network Layer

The link layer is handled by the 802.11 protocol which enables the client to roam to any AP in the same BSS (basic service set) identified by the same SSID without losing the link layer connectivity.

However, link layer mobility is not enough to make wireless client Layer 3 applications continue to work seamlessly while roaming. Cisco IOSd's wireless mobility module uses mobility tunneling to retain seamless connectivity for the client's Layer 3 PoP (point of presence) when the client roams across different subnets on different switches.

IPv6 is the next-generation network layer Internet protocol intended to replace IPv4 in the TCP/IP suite of protocols. This new version increases the internet global address space to accommodate users and applications that require unique global IP addresses. IPv6 incorporates 128-bit source and destination addresses, which provide significantly more addresses than the 32-bit IPv4 addresses.

To support IPv6 clients across controllers, ICMPv6 messages must be dealt with specially to ensure the IPv6 client remains on the same Layer 3 network. The switch keep track of IPv6 clients by intercepting the ICMPv6 messages to provide seamless mobility and protect the network from network attacks. The NDP (neighbor discovery packets) packets are converted from multicast to unicast and delivered individually per client. This unique solution ensures that Neighbor Discovery and Router Advertisement packets are not leaked across Vlans. Clients can receive specific Neighbor Discovery and Router Advertisement packets ensuring correct IPv6 addressing and avoids unnecessary multicast traffic.

The configuration for IPv6 mobility is the same as IPv4 mobility and requires no separate software on the client side to achieve seamless roaming. The switch must be part of the same mobility group. Both IPv4 and IPv6 client mobility are enabled by default.

IPv6 client mobility is used for the following:

- Retaining the client IPv6 multiple addresses in Layer-2 and Layer-3 roaming.
- IPv6 Neighbor Discovery Protocol (NDP) packet management.
- Client IPv6 addresses learning.

## Using Router Advertisement

The Neighbor Discovery Protocol(NDP) operates in the link-layer and is responsible for the discovery of other nodes on the link. It determines the link-layer addresses of other nodes, finds the available routers, and maintains reachability information about the paths to other active neighbor nodes.

Router Advertisement (RA) is one of the IPv6 Neighbor Discovery Protocol (NDP) packets that is used by the hosts to discover available routers, acquire the network prefix to generate the IPv6 addresses, link MTU, and so on. The routers send RA on a regular basis, or in response to hosts Router Solicitation messages.



IPv6 wireless client mobility manages the IPv6 RA packet. The converged access switch forwards the link-local all-nodes multicast RA packets to the local and roaming wireless nodes mapped on same VLAN the RA was received on.

Figure 1 illustrates the link-local all-nodes mcast RA forwarding issue in the wireless node mobility.

**Figure 11: Roaming Client Receiving Invalid RA from Router 2**

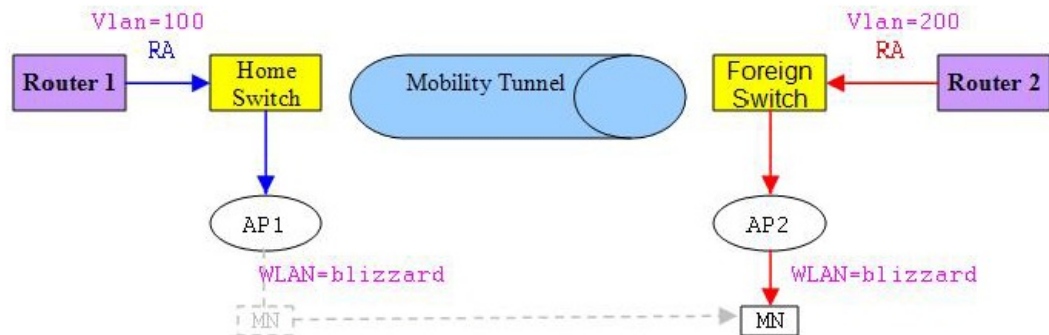

334007

Figure 2 illustrates how a roaming client “MN” receives RA from VLAN 200 in a foreign switch and how it acquires a new IP address and breaks into L3 mobility's point of presence.

**Figure 12: Roaming Client Receives Valid RA from Router 1**

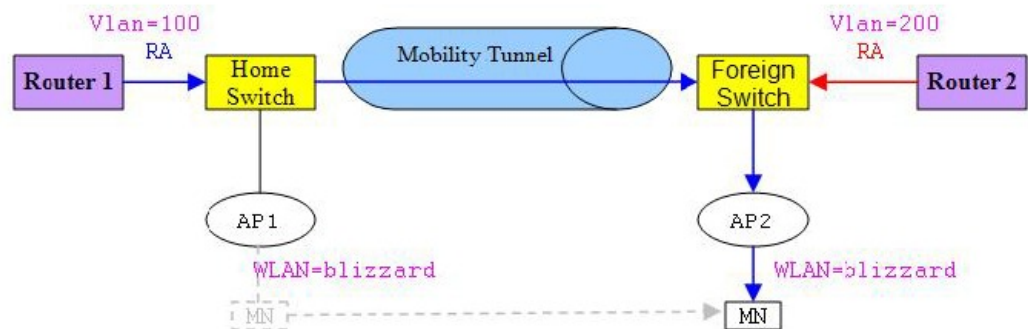

334008

### Related Topics

[Verifying IPv6 Client Mobility](#), on page 275

[Monitoring IPv6 Client Mobility](#), on page 275

## RA Throttling and NS suppression

To safeguard the power-saving wireless clients from being disturbed by frequent unsolicited periodic RAs, the controller can throttle the unsolicited multicast RA.

### Related Topics

[Verifying IPv6 Client Mobility](#), on page 275

[Monitoring IPv6 Client Mobility](#), on page 275

## IPv6 Address Learning

There are three ways for IPv6 client to acquire IPv6 addresses:

- Stateless Address Auto-Configuration (SLAAC)
- Stateful DHCPv6
- Static configuration

For these methods, the IPv6 client always sends NS DAD (duplicate address detection) to ensure that there is no duplicated IP address on the network. The switch snoops the clients NDP and DHCPv6 packets to learn about its client IP addresses and then updates the controllers database. The database then informs the controller for the clients new IP address.

### Related Topics

[Verifying IPv6 Client Mobility](#), on page 275

[Monitoring IPv6 Client Mobility](#), on page 275

## Handling Multiple IP Addresses

In the case when the new IP address is received after RUN state, whether an addition or removal, the controller updates the new IP addresses on its local database for display purposes. Essentially, the IPv6 uses the existing or same PEM state machine code flow as in IPv4. When the IP addresses are requested by external entities, for example, from Prime Infrastructure, the controller will include all the available IP addresses, IPv4 and IPv6, in the API/SPI interface to the external entities.

An IPv6 client can acquire multiple IP addresses from stack for different purposes. For example, a link-local address for link local traffic, and a routable unique local or global address.

When the client is in the DHCP request state and the controller receives the first IP address notification from the database for either an IPv4 or IPv6 address, the PEM moves the client into the RUN state.

When a new IP address is received after the RUN state, either for addition or removal, the controller updates the new IP addresses on its local database for display purposes.

When the IP addresses are requested by external entities, for example, from Prime Infrastructure, the controller provides the available IP addresses, both IPv4 and IPv6, to the external entities.

### Related Topics

[Verifying IPv6 Client Mobility](#), on page 275

[Monitoring IPv6 Client Mobility](#), on page 275

## IPv6 Configuration

The switch supports IPv6 client as seamlessly as the IPv4 clients. The administrator must manually configure the Vlans to enable the IPV6, IPv6's snooping and throttling functionality. This will enable the NDP packets to throttle between the switch and its various clients

### Related Topics

[Verifying IPv6 Client Mobility](#), on page 275

[Monitoring IPv6 Client Mobility](#), on page 275

## High Availability

The switch will sync with the wireless clients when the clients IP address is hard to learn. When a switchover happens, the IPv6 neighbor binding table is synced to standby state. However, the wireless client will itself disassociate and reassociate to a new active state once the switchover is complete and the neighbor binding table is updated with latest information for that client.

If, during the reassociation, the client moves to another AP then the original entry in the binding table is marked as down for sometime and will be aged-out.

For the new entries joining the switch from another AP, the new IP address is learned and notified to the controller's database.



**Note** This feature is available only for the Cisco Catalyst 3850 Switch.

### Related Topics

[Verifying IPv6 Client Mobility](#), on page 275

[Monitoring IPv6 Client Mobility](#), on page 275

## Verifying IPv6 Client Mobility

The commands listed in the Table 1 applies to the IPv6 client mobility.

**Table 21: Commands for Verifying IPv6 Client Mobility on Cisco 5760 WLC**

Command	Description
<b>debug mobility ipv6</b>	Enables all the wireless client IPv6 mobility debugs.
<b>debug client mac-address (mac-addr)</b>	Displays wireless client debugging. Enter a MAC address for debugging information.

### Related Topics

[Using Router Advertisement](#), on page 272

[RA Throttling and NS suppression](#), on page 273

[IPv6 Address Learning](#), on page 274

[Handling Multiple IP Addresses](#), on page 274

[IPv6 Configuration](#), on page 274

[Monitoring IPv6 Client Mobility](#), on page 275

[High Availability](#), on page 275

## Monitoring IPv6 Client Mobility

The commands in Table 2 are used to monitor IPv6 Client mobility on the switch.

Table 22: Monitoring IPv6 Client Mobility Commands

Commands	Description
<code>show wireless client summary</code>	Displays the wireless specific configuration of active clients.
<code>show wireless client mac-address (mac-addr)</code>	Displays the wireless specific configuration of active clients based on their MAC address.

**Related Topics**

- [Verifying IPv6 Client Mobility](#), on page 275
- [Using Router Advertisement](#), on page 272
- [RA Throttling and NS suppression](#), on page 273
- [IPv6 Address Learning](#), on page 274
- [Handling Multiple IP Addresses](#), on page 274
- [IPv6 Configuration](#), on page 274
- [High Availability](#), on page 275

## Additional References

**Related Documents**

Related Topic	Document Title
IPv6 command reference	<i>IPv6 Command Reference (Cisco WLC 5700 Series)</i> <i>IPv6 Command Reference (Catalyst 3650 Switches)</i>
Mobility configuration	<i>Mobility Configuration Guide, Cisco IOS XE Release 3SE (Cisco WLC 5700 Series)</i> <i>Mobility Configuration Guide, Cisco IOS XE Release 3SE (Catalyst 3650 Switches)</i>

**Error Message Decoder**

Description	Link
To help you research and resolve system error messages in this release, use the Error Message Decoder tool.	<a href="https://www.cisco.com/cgi-bin/Support/Errordecoder/index.cgi">https://www.cisco.com/cgi-bin/Support/Errordecoder/index.cgi</a>

**MIBs**

MIB	MIBs Link
All supported MIBs for this release.	To locate and download MIBs for selected platforms, Cisco IOS releases, and feature sets, use Cisco MIB Locator found at the following URL:  <a href="http://www.cisco.com/go/mibs">http://www.cisco.com/go/mibs</a>

**Technical Assistance**

Description	Link
<p>The Cisco Support website provides extensive online resources, including documentation and tools for troubleshooting and resolving technical issues with Cisco products and technologies.</p> <p>To receive security and technical information about your products, you can subscribe to various services, such as the Product Alert Tool (accessed from Field Notices), the Cisco Technical Services Newsletter, and Really Simple Syndication (RSS) Feeds.</p> <p>Access to most tools on the Cisco Support website requires a Cisco.com user ID and password.</p>	<p><a href="http://www.cisco.com/support">http://www.cisco.com/support</a></p>

## Feature Information For IPv6 Client Mobility

This table lists the features in this module and provides links to specific configuration information:

Feature	Release	Modification
IPv6 Client Mobility Functionality	Cisco IOS XE 3.2SE Cisco IOS XE 3.2SE Cisco IOS XE 3.3SE	This feature was introduced.





## CHAPTER 18

# Configuring IPv6 Mobility

- [Pre-requisites for IPv6 Mobility, on page 279](#)
- [Information About IPv6 Mobility, on page 279](#)
- [How to Configure IPv6 Mobility, on page 280](#)
- [Monitoring IPv6 Mobility, on page 280](#)
- [Additional References, on page 282](#)
- [Feature Information for IPv6 Mobility, on page 283](#)

## Pre-requisites for IPv6 Mobility

The mobility and its related infrastructure must be configured and ready for use.

## Information About IPv6 Mobility

Mobility, or roaming, is a wireless LAN client's ability to maintain its association seamlessly from one access point to another securely and with as little latency as possible. This section explains how mobility works whenswitch are included in a wireless network.

When a wireless client associates and authenticates to an access point, the access point's switch places an entry for that client in its client database. This entry includes the client's MAC and IP addresses, security context and associations, quality of service (QoS) contexts, the WLAN, and the associated access point. The switch uses this information to forward frames and manage traffic to and from the wireless client.

When the wireless client moves its association from one access point to another, the switch simply updates the client database with the newly associated access point. If necessary, new security context and associations are established as well. The process becomes more complicated, however, when a client roams from an access point joined to one switch to an access point joined to a different switch. It also varies based on whether theswitch are operating on the same subnet.

## Inter Controller Roaming

When the client associates to an access point joined to a new switch, the new switch exchanges mobility messages with the original switch, and the client database entry is moved to the new switch if sticky anchoring is disabled.

**Related Topics**

[Monitoring IPv6 Mobility](#), on page 280

## Intra Subnet Roaming with Sticky Anchoring, and Inter Subnet Roaming

Inter-subnet roaming is similar to inter-controller roaming in that the switch exchange mobility messages on the client roam. However, instead of moving the client database entry to the new switch, the original switch marks the client with an "Anchor" entry in its own client database. The database entry is copied to the new switch client database and marked with a "Foreign" entry in the new switch. The roam remains transparent to the wireless client, and the client maintains its original IP address.

In inter-subnet roaming, WLANs on both anchor and foreign switch need to have the same network access privileges and no source-based routing or source-based firewalls in place. Otherwise, the clients may have network connectivity issues after the handoff.

For more information on configuring mobility see, the Cisco 5700 Wireless LAN Controller Mobility Configuration Guide, Cisco IOS XE, Release 3.2SE.

**Related Topics**

[Monitoring IPv6 Mobility](#), on page 280

## How to Configure IPv6 Mobility

## Monitoring IPv6 Mobility

This chapter displays the mobility related IPv6 configuration. To see the mobility related configurations refer to the Cisco 5700 Wireless LAN Controller Mobility Configuration Guide, Cisco IOS XE 3.2SE.

**SUMMARY STEPS**

1. `show ipv6 neighbors binding mac C0C1.C06B.C4E2`

**DETAILED STEPS**

	Command or Action	Purpose
<b>Step 1</b>	<b>show ipv6 neighbors binding mac C0C1.C06B.C4E2</b>  <b>Example:</b> Switch# show ipv6 neighbors binding mac C0C1.C06B.C4E2	Displays the IPv6 related mobility configurations.

**Example**

```
Switch# show ipv6 neighbors binding mac C0C1.C06B.C4E2
Binding Table has 45 entries, 37 dynamic (limit 100)
Codes: L - Local, S - Static, ND - Neighbor Discovery, DH - DHCP, PKT - Other Packet, API
- API created
Preflevel flags (prlvl):
0001:MAC and LLA match      0002:Orig trunk          0004:Orig access
```



0008:Orig trusted trunk      0010:Orig trusted access      0020:DHCP assigned  
 0040:Cga authenticated      0080:Cert authenticated      0100:Statically assigned

IPv6 address	Link-Layer addr	Interface	vlan	prlvl	age
state Time left					
L FE80:20:25::16	2037.064C.BA71	Vl25	25	0100	3137mn
REACHABLE					
L FE80:20:24::16	2037.064C.BA41	Vl24	24	0100	3137mn
REACHABLE					
L FE80:20:23::16	2037.064C.BA44	Vl23	23	0100	3137mn
REACHABLE					
ND FE80:20:23::13	2037.0653.6BC4	Tel1/0/1	23	0005	85s
REACHABLE 223 s try 0					
ND FE80:20:22::17	2037.064D.06F6	Tel1/0/1	22	0005	3mn
REACHABLE 92 s try 0					
L FE80:20:22::16	2037.064C.BA76	Vl22	22	0100	3137mn
REACHABLE					
ND FE80:20:22::13	2037.0653.6BF6	Tel1/0/1	22	0005	165s
REACHABLE 136 s try 0					
ND FE80:20:22::12	2037.064C.94F6	Tel1/0/1	22	0005	23s
REACHABLE 281 s try 0					
ND FE80:20:22::2	0022.550E.8FC3	Tel1/0/1	22	0005	18s
REACHABLE 295 s try 0					
ND FE80:20:21::17	2037.064D.06E8	Tel1/0/1	21	0005	4mn
REACHABLE 60 s try 0					
L FE80:20:21::16	2037.064C.BA68	Vl21	21	0100	3137mn
REACHABLE					
ND FE80:20:21::13	2037.0653.6BE8	Tel1/0/1	21	0005	57s
REACHABLE 252 s try 0					
ND FE80:20:21::12	2037.064C.94E8	Tel1/0/1	21	0005	4s
REACHABLE 297 s					
ND FE80:20:21::2	0022.550E.8FC2	Tel1/0/1	21	0005	2s
REACHABLE 307 s try 0					
ND FE80::F866:8BE0:12E4:39CF	C0C1.C06B.C4E2	Ca4	21	0005	3mn
REACHABLE 89 s try 0					
ND FE80::6D0A:DB33:D69E:91C7	0050.B606.A6CE	Tel1/0/1	22	0005	135s
REACHABLE 171 s try 0					
ND FE80::985:8189:9937:BB05	8CA9.8295.09CC	Ca0	21	0005	15s
REACHABLE 287 s					
ND FE80::20:24:13	2037.0653.6BC1	Tel1/0/1	24	0005	155s
REACHABLE 145 s try 0					
L 2001:20:23::16	2037.064C.BA44	Vl23	23	0100	3137mn
REACHABLE					
DH 2001:20:22:0:C96C:AF29:5DDC:2689	0050.B606.A6CE	Tel1/0/1	22	0024	19s
REACHABLE 286 s try 0(16574)					
DH 2001:20:22:0:A46B:90B2:F0DB:F952	0050.B606.A6CE	Tel1/0/1	22	0024	2339mn
STALE 32401 s					
DH 2001:20:22:0:7DFD:14EC:B1E4:1172	0050.B606.A6CE	Tel1/0/1	22	0024	2339mn
STALE 24394 s					
DH 2001:20:22:0:7CB3:D6DD:FD6A:50F	0050.B606.A6CE	Tel1/0/1	22	0024	2333mn
STALE 29195 s					
DH 2001:20:22:0:6D32:AF24:FDE1:2504	0050.B606.A6CE	Tel1/0/1	22	0024	509mn
STALE 118821 s					
DH 2001:20:22:0:5106:5AD:FE98:A2F0	0050.B606.A6CE	Tel1/0/1	22	0024	2328mn
STALE 31362 s					
ND 2001:20:22::201:13	0050.B606.A6CE	Tel1/0/1	22	0005	49s
REACHABLE 264 s try 0					
L 2001:20:22::16	2037.064C.BA76	Vl22	22	0100	3137mn
REACHABLE					
ND 2001:20:22::13	2037.0653.6BF6	Tel1/0/1	22	0005	175s
REACHABLE 131 s try 0					
ND 2001:20:22::2	0022.550E.8FC3	Tel1/0/1	22	0005	28s
REACHABLE 274 s try 0					

```

ND 2001:20:21:0:F866:8BE0:12E4:39CF      COC1.C06B.C4E2  Ca4          21 0005 4mn
REACHABLE 21 s try 0
ND 2001:20:21:0:C085:9D4C:4521:B777      0021.CC73.AA17 Te1/0/1      21 0005 11s
REACHABLE 290 s try 0
ND 2001:20:21:0:6233:4BFF:FE1A:744C      6033.4B1A.744C Ca4          21 0005 3mn
REACHABLE 108 s try 0
ND 2001:20:21:0:447E:745D:2F48:1C68      8CA9.8295.09CC Ca0          21 0005 34s
REACHABLE 276 s
ND 2001:20:21:0:3920:DDE8:B29:AD51       COC1.C06B.C4E2 Ca4          21 0005 3mn
REACHABLE 87 s try 0
ND 2001:20:21:0:1016:A333:FAD5:6E66      0021.CC73.AA17 Te1/0/1      21 0005 4mn
REACHABLE 18 s try 0
ND 2001:20:21:0:C42:E317:BA9B:EB17       6033.4B1A.744C Ca4          21 0005 4mn
REACHABLE 61 s try 0
ND 2001:20:21:0:985:8189:9937:BB05       8CA9.8295.09CC Ca0          21 0005 135s
REACHABLE 173 s try 0
ND 2001:20:21::201:20                    0021.CC73.AA17 Te1/0/1      21 0005 4mn
REACHABLE 43 s try 0
ND 2001:20:21::17                        2037.064D.06E8 Te1/0/1      21 0005 4mn
REACHABLE 50 s try 0
L 2001:20:21::16                         2037.064C.BA68 V121         21 0100 3137mn
REACHABLE
ND 2001:20:21::13                        2037.0653.6BE8 Te1/0/1      21 0005 67s
REACHABLE 237 s try 0
ND 2001:20:21::12                        2037.064C.94E8 Te1/0/1      21 0005 5mn
REACHABLE 512 ms try 0
ND 2001:20:21::2                          0022.550E.8FC2 Te1/0/1      21 0005 12s
REACHABLE 294 s try 0

```

**Related Topics**

[Inter Controller Roaming](#), on page 279

[Intra Subnet Roaming with Sticky Anchoring, and Inter Subnet Roaming](#), on page 280

## Additional References

**Related Documents**

Related Topic	Document Title
IPv6 command reference	<i>IPv6 Command Reference (Cisco WLC 5700 Series)</i> <i>IPv6 Command Reference (Catalyst 3650 Switches)</i>
Mobility configurations	<i>Mobility Configuration Guide, Cisco IOS XE Release 3SE (Cisco WLC 5700 Series)</i> <i>Mobility Configuration Guide, Cisco IOS XE Release 3SE (Catalyst 3650 Switches)</i>

**Error Message Decoder**

Description	Link
To help you research and resolve system error messages in this release, use the Error Message Decoder tool.	<a href="https://www.cisco.com/cgi-bin/Support/Errordecoder/index.cgi">https://www.cisco.com/cgi-bin/Support/Errordecoder/index.cgi</a>

**MIBs**

MIB	MIBs Link
All supported MIBs for this release.	To locate and download MIBs for selected platforms, Cisco IOS releases, and feature sets, use Cisco MIB Locator found at the following URL: <a href="http://www.cisco.com/go/mibs">http://www.cisco.com/go/mibs</a>

**Technical Assistance**

Description	Link
<p>The Cisco Support website provides extensive online resources, including documentation and tools for troubleshooting and resolving technical issues with Cisco products and technologies.</p> <p>To receive security and technical information about your products, you can subscribe to various services, such as the Product Alert Tool (accessed from Field Notices), the Cisco Technical Services Newsletter, and Really Simple Syndication (RSS) Feeds.</p> <p>Access to most tools on the Cisco Support website requires a Cisco.com user ID and password.</p>	<a href="http://www.cisco.com/support">http://www.cisco.com/support</a>

## Feature Information for IPv6 Mobility

This table lists the features in this module and provides links to specific configuration information:

Feature	Release	Modification
IPv6 Mobility Functionality	Cisco IOS XE 3.2SE Cisco IOS XE 3.2SE Cisco IOS XE 3.3SE	This feature was introduced.





## PART **IV**

### **Layer 2/3**

- [Configuring Spanning Tree Protocol, on page 287](#)
- [Configuring Multiple Spanning-Tree Protocol, on page 315](#)
- [Configuring Optional Spanning-Tree Features, on page 351](#)
- [Configuring EtherChannels, on page 375](#)
- [Configuring Flex Links and the MAC Address-Table Move Update Feature, on page 417](#)
- [Configuring UniDirectional Link Detection, on page 439](#)





## CHAPTER 19

# Configuring Spanning Tree Protocol

- [Finding Feature Information, on page 287](#)
- [Restrictions for STP, on page 287](#)
- [Information About Spanning Tree Protocol, on page 288](#)
- [How to Configure Spanning-Tree Features, on page 299](#)
- [Monitoring Spanning-Tree Status, on page 312](#)
- [Additional References for Spanning-Tree Protocol, on page 313](#)
- [Feature Information for STP, on page 314](#)

## Finding Feature Information

Your software release may not support all the features documented in this module. For the latest caveats and feature information, see Bug Search Tool and the release notes for your platform and software release. To find information about the features documented in this module, and to see a list of the releases in which each feature is supported, see the feature information table at the end of this module.

Use Cisco Feature Navigator to find information about platform support and Cisco software image support. To access Cisco Feature Navigator, go to <http://www.cisco.com/go/cfn>. An account on Cisco.com is not required.

## Restrictions for STP

- An attempt to configure a switch as the root switch fails if the value necessary to be the root switch is less than 1.
- If your network consists of switches that support and do not support the extended system ID, it is unlikely that the switch with the extended system ID support will become the root switch. The extended system ID increases the switch priority value every time the VLAN number is greater than the priority of the connected switches running older software.
- The root switch for each spanning-tree instance should be a backbone or distribution switch. Do not configure an access switch as the spanning-tree primary root.
- You cannot have a switch stack containing a mix of Catalyst 3850 and Catalyst 3650 switches.

### Related Topics

[Configuring the Root Switch \(CLI\), on page 302](#)

[Bridge ID, Device Priority, and Extended System ID](#), on page 290

[Spanning-Tree Topology and BPDUs](#), on page 289

[Accelerated Aging to Retain Connectivity](#), on page 296

# Information About Spanning Tree Protocol

## Spanning Tree Protocol

Spanning Tree Protocol (STP) is a Layer 2 link management protocol that provides path redundancy while preventing loops in the network. For a Layer 2 Ethernet network to function properly, only one active path can exist between any two stations. Multiple active paths among end stations cause loops in the network. If a loop exists in the network, end stations might receive duplicate messages. Switches might also learn end-station MAC addresses on multiple Layer 2 interfaces. These conditions result in an unstable network. Spanning-tree operation is transparent to end stations, which cannot detect whether they are connected to a single LAN segment or a switched LAN of multiple segments.

The STP uses a spanning-tree algorithm to select one switch of a redundantly connected network as the root of the spanning tree. The algorithm calculates the best loop-free path through a switched Layer 2 network by assigning a role to each port based on the role of the port in the active topology:

- Root—A forwarding port elected for the spanning-tree topology
- Designated—A forwarding port elected for every switched LAN segment
- Alternate—A blocked port providing an alternate path to the root bridge in the spanning tree
- Backup—A blocked port in a loopback configuration

The switch that has *all* of its ports as the designated role or as the backup role is the root switch. The switch that has at least *one* of its ports in the designated role is called the designated switch.

Spanning tree forces redundant data paths into a standby (blocked) state. If a network segment in the spanning tree fails and a redundant path exists, the spanning-tree algorithm recalculates the spanning-tree topology and activates the standby path. Switches send and receive spanning-tree frames, called bridge protocol data units (BPDUs), at regular intervals. The switches do not forward these frames but use them to construct a loop-free path. BPDUs contain information about the sending switch and its ports, including switch and MAC addresses, switch priority, port priority, and path cost. Spanning tree uses this information to elect the root switch and root port for the switched network and the root port and designated port for each switched segment.

When two ports on a switch are part of a loop, the spanning-tree and path cost settings control which port is put in the forwarding state and which is put in the blocking state. The spanning-tree port priority value represents the location of a port in the network topology and how well it is located to pass traffic. The path cost value represents the media speed.



---

**Note**

By default, the switch sends keepalive messages (to ensure the connection is up) only on interfaces that do not have small form-factor pluggable (SFP) modules. You can change the default for an interface by entering the **[no] keepalive** interface configuration command with no keywords.

---



## Spanning-Tree Topology and BPDUs

The stable, active spanning-tree topology of a switched network is controlled by these elements:

- The unique bridge ID (switch priority and MAC address) associated with each VLAN on each switch. In a switch stack, all switches use the same bridge ID for a given spanning-tree instance.
- The spanning-tree path cost to the root switch.
- The port identifier (port priority and MAC address) associated with each Layer 2 interface.

When the switches in a network are powered up, each functions as the root switch. Each switch sends a configuration BPDU through all of its ports. The BPDUs communicate and compute the spanning-tree topology. Each configuration BPDU contains this information:

- The unique bridge ID of the switch that the sending switch identifies as the root switch
- The spanning-tree path cost to the root
- The bridge ID of the sending switch
- Message age
- The identifier of the sending interface
- Values for the hello, forward delay, and max-age protocol timers

When a switch receives a configuration BPDU that contains *superior* information (lower bridge ID, lower path cost, and so forth), it stores the information for that port. If this BPDU is received on the root port of the switch, the switch also forwards it with an updated message to all attached LANs for which it is the designated switch.

If a switch receives a configuration BPDU that contains *inferior* information to that currently stored for that port, it discards the BPDU. If the switch is a designated switch for the LAN from which the inferior BPDU was received, it sends that LAN a BPDU containing the up-to-date information stored for that port. In this way, inferior information is discarded, and superior information is propagated on the network.

A BPDU exchange results in these actions:

- One switch in the network is elected as the root switch (the logical center of the spanning-tree topology in a switched network). See the figure following the bullets.

For each VLAN, the switch with the highest switch priority (the lowest numerical priority value) is elected as the root switch. If all switches are configured with the default priority (32768), the switch with the lowest MAC address in the VLAN becomes the root switch. The switch priority value occupies the most significant bits of the bridge ID, as shown in the following figure.

- A root port is selected for each switch (except the root switch). This port provides the best path (lowest cost) when the switch forwards packets to the root switch.

When selecting the root port on a switch stack, spanning tree follows this sequence:

- Selects the lowest root bridge ID
- Selects the lowest path cost to the root switch
- Selects the lowest designated bridge ID
- Selects the lowest designated path cost

- Selects the lowest port ID
- Only one outgoing port on the stack root switch is selected as the root port. The remaining switches in the stack become its designated switches (Switch 2 and Switch 3) as shown in the following figure.
- The shortest distance to the root switch is calculated for each switch based on the path cost.
- A designated switch for each LAN segment is selected. The designated switch incurs the lowest path cost when forwarding packets from that LAN to the root switch. The port through which the designated switch is attached to the LAN is called the designated port.

**Figure 13: Spanning-Tree Port States in a Switch Stack**

One stack member is elected as the stack root switch. The stack root switch contains the outgoing root port

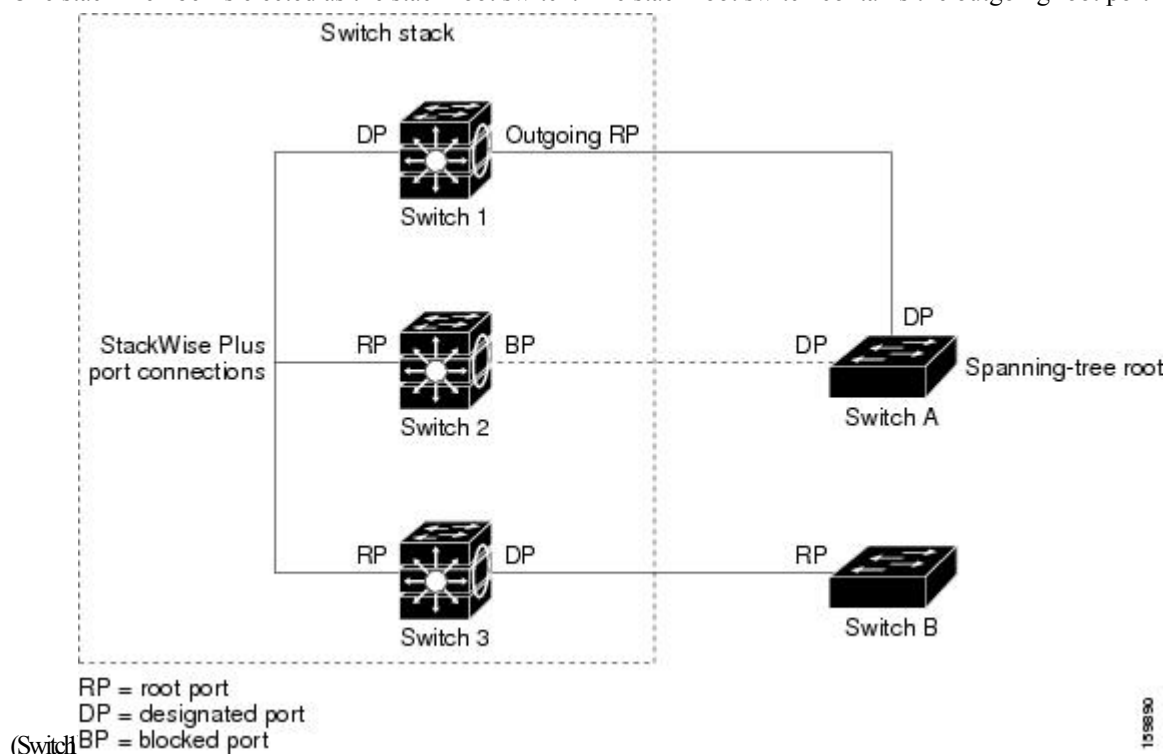

All paths that are not needed to reach the root switch from anywhere in the switched network are placed in the spanning-tree blocking mode.

#### Related Topics

[Configuring the Root Switch \(CLI\)](#), on page 302

[Restrictions for STP](#), on page 287

## Bridge ID, Device Priority, and Extended System ID

The IEEE 802.1D standard requires that each switch has a unique bridge identifier (bridge ID), which controls the selection of the root switch. Because each VLAN is considered as a different *logical bridge* with PVST+ and Rapid PVST+, the same switch must have a different bridge ID for each configured VLAN. Each VLAN on the switch has a unique 8-byte bridge ID. The 2 most-significant bytes are used for the switch priority, and the remaining 6 bytes are derived from the switch MAC address.

The switch supports the IEEE 802.1t spanning-tree extensions, and some of the bits previously used for the switch priority are now used as the VLAN identifier. The result is that fewer MAC addresses are reserved for the switch, and a larger range of VLAN IDs can be supported, all while maintaining the uniqueness of the bridge ID.

The 2 bytes previously used for the switch priority are reallocated into a 4-bit priority value and a 12-bit extended system ID value equal to the VLAN ID.

**Table 23: Device Priority Value and Extended System ID**

Priority Value				Extended System ID (Set Equal to the VLAN ID)											
Bit 16	Bit 15	Bit 14	Bit 13	Bit 12	Bit 11	Bit 10	Bit 9	Bit 8	Bit 7	Bit 6	Bit 5	Bit 4	Bit 3	Bit 2	Bit 1
32768	16384	8192	4096	2048	1024	512	256	128	64	32	16	8	4	2	1

Spanning tree uses the extended system ID, the switch priority, and the allocated spanning-tree MAC address to make the bridge ID unique for each VLAN. Because the switch stack appears as a single switch to the rest of the network, all switches in the stack use the same bridge ID for a given spanning tree. If the stack master fails, the stack members recalculate their bridge IDs of all running spanning trees based on the new MAC address of the new stack master.

Support for the extended system ID affects how you manually configure the root switch, the secondary root switch, and the switch priority of a VLAN. For example, when you change the switch priority value, you change the probability that the switch will be elected as the root switch. Configuring a higher value decreases the probability; a lower value increases the probability.

If any root switch for the specified VLAN has a switch priority lower than 24576, the switch sets its own priority for the specified VLAN to 4096 less than the lowest switch priority. 4096 is the value of the least-significant bit of a 4-bit switch priority value as shown in the table.

#### Related Topics

[Configuring the Root Switch \(CLI\)](#), on page 302

[Restrictions for STP](#), on page 287

[Configuring the Root Switch \(CLI\)](#), on page 335

[Root Switch](#), on page 318

[Specifying the MST Region Configuration and Enabling MSTP \(CLI\)](#), on page 332

## Port Priority Versus Path Cost

If a loop occurs, spanning tree uses port priority when selecting an interface to put into the forwarding state. You can assign higher priority values (lower numerical values) to interfaces that you want selected first and lower priority values (higher numerical values) that you want selected last. If all interfaces have the same priority value, spanning tree puts the interface with the lowest interface number in the forwarding state and blocks the other interfaces.

The spanning-tree path cost default value is derived from the media speed of an interface. If a loop occurs, spanning tree uses cost when selecting an interface to put in the forwarding state. You can assign lower cost values to interfaces that you want selected first and higher cost values that you want selected last. If all interfaces have the same cost value, spanning tree puts the interface with the lowest interface number in the forwarding state and blocks the other interfaces.

If your switch is a member of a switch stack, you must assign lower cost values to interfaces that you want selected first and higher cost values that you want selected last instead of adjusting its port priority. For details, see [Related Topics](#).

**Related Topics**

[Configuring Port Priority \(CLI\)](#), on page 304

[Configuring Path Cost \(CLI\)](#), on page 306

## Spanning-Tree Interface States

Propagation delays can occur when protocol information passes through a switched LAN. As a result, topology changes can take place at different times and at different places in a switched network. When an interface transitions directly from nonparticipation in the spanning-tree topology to the forwarding state, it can create temporary data loops. Interfaces must wait for new topology information to propagate through the switched LAN before starting to forward frames. They must allow the frame lifetime to expire for forwarded frames that have used the old topology.

Each Layer 2 interface on a switch using spanning tree exists in one of these states:

- **Blocking**—The interface does not participate in frame forwarding.
- **Listening**—The first transitional state after the blocking state when the spanning tree decides that the interface should participate in frame forwarding.
- **Learning**—The interface prepares to participate in frame forwarding.
- **Forwarding**—The interface forwards frames.
- **Disabled**—The interface is not participating in spanning tree because of a shutdown port, no link on the port, or no spanning-tree instance running on the port.

An interface moves through these states:

- From initialization to blocking
- From blocking to listening or to disabled
- From listening to learning or to disabled
- From learning to forwarding or to disabled
- From forwarding to disabled

Figure 14: Spanning-Tree Interface States

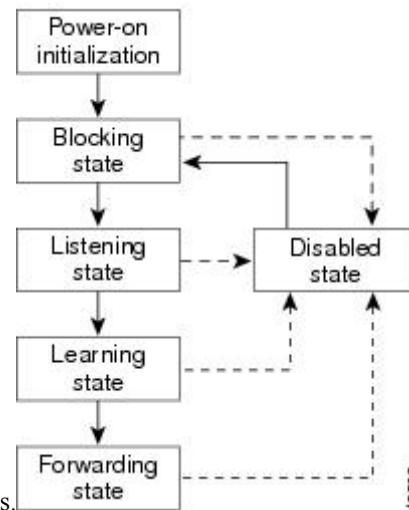

An interface moves through the states.

When you power up the switch, spanning tree is enabled by default, and every interface in the switch, VLAN, or network goes through the blocking state and the transitory states of listening and learning. Spanning tree stabilizes each interface at the forwarding or blocking state.

When the spanning-tree algorithm places a Layer 2 interface in the forwarding state, this process occurs:

1. The interface is in the listening state while spanning tree waits for protocol information to move the interface to the blocking state.
2. While spanning tree waits for the forward-delay timer to expire, it moves the interface to the learning state and resets the forward-delay timer.
3. In the learning state, the interface continues to block frame forwarding as the switch learns end-station location information for the forwarding database.
4. When the forward-delay timer expires, spanning tree moves the interface to the forwarding state, where both learning and frame forwarding are enabled.

## Blocking State

A Layer 2 interface in the blocking state does not participate in frame forwarding. After initialization, a BPDU is sent to each switch interface. A switch initially functions as the root until it exchanges BPDUs with other switches. This exchange establishes which switch in the network is the root or root switch. If there is only one switch in the network, no exchange occurs, the forward-delay timer expires, and the interface moves to the listening state. An interface always enters the blocking state after switch initialization.

An interface in the blocking state performs these functions:

- Discards frames received on the interface
- Discards frames switched from another interface for forwarding
- Does not learn addresses
- Receives BPDUs

## Listening State

The listening state is the first state a Layer 2 interface enters after the blocking state. The interface enters this state when the spanning tree decides that the interface should participate in frame forwarding.

An interface in the listening state performs these functions:

- Discards frames received on the interface
- Discards frames switched from another interface for forwarding
- Does not learn addresses
- Receives BPDUs

## Learning State

A Layer 2 interface in the learning state prepares to participate in frame forwarding. The interface enters the learning state from the listening state.

An interface in the learning state performs these functions:

- Discards frames received on the interface
- Discards frames switched from another interface for forwarding
- Learns addresses
- Receives BPDUs

## Forwarding State

A Layer 2 interface in the forwarding state forwards frames. The interface enters the forwarding state from the learning state.

An interface in the forwarding state performs these functions:

- Receives and forwards frames received on the interface
- Forwards frames switched from another interface
- Learns addresses
- Receives BPDUs

## Disabled State

A Layer 2 interface in the disabled state does not participate in frame forwarding or in the spanning tree. An interface in the disabled state is nonoperational.

A disabled interface performs these functions:

- Discards frames received on the interface
- Discards frames switched from another interface for forwarding
- Does not learn addresses
- Does not receive BPDUs

## How a Switch or Port Becomes the Root Switch or Root Port

If all switches in a network are enabled with default spanning-tree settings, the switch with the lowest MAC address becomes the root switch.

**Figure 15: Spanning-Tree Topology**

Switch A is elected as the root switch because the switch priority of all the switches is set to the default (32768) and Switch A has the lowest MAC address. However, because of traffic patterns, number of forwarding interfaces, or link types, Switch A might not be the ideal root switch. By increasing the priority (lowering the numerical value) of the ideal switch so that it becomes the root switch, you force a spanning-tree recalculation

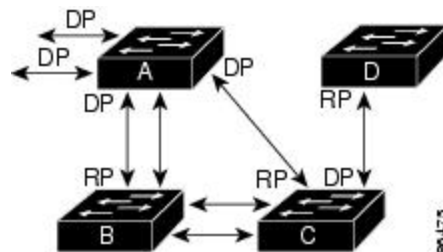

to form a new topology with the ideal switch as the root. RP = Root Port  
DP = Designated Port

When the spanning-tree topology is calculated based on default parameters, the path between source and destination end stations in a switched network might not be ideal. For instance, connecting higher-speed links to an interface that has a higher number than the root port can cause a root-port change. The goal is to make the fastest link the root port.

For example, assume that one port on Switch B is a Gigabit Ethernet link and that another port on Switch B (a 10/100 link) is the root port. Network traffic might be more efficient over the Gigabit Ethernet link. By changing the spanning-tree port priority on the Gigabit Ethernet port to a higher priority (lower numerical value) than the root port, the Gigabit Ethernet port becomes the new root port.

### Related Topics

[Configuring Port Priority \(CLI\)](#), on page 304

## Spanning Tree and Redundant Connectivity

**Figure 16: Spanning Tree and Redundant Connectivity**

You can create a redundant backbone with spanning tree by connecting two switch interfaces to another device or to two different devices. Spanning tree automatically disables one interface but enables it if the other one fails. If one link is high-speed and the other is low-speed, the low-speed link is always disabled. If the speeds

are the same, the port priority and port ID are added together, and spanning tree disables the link with the

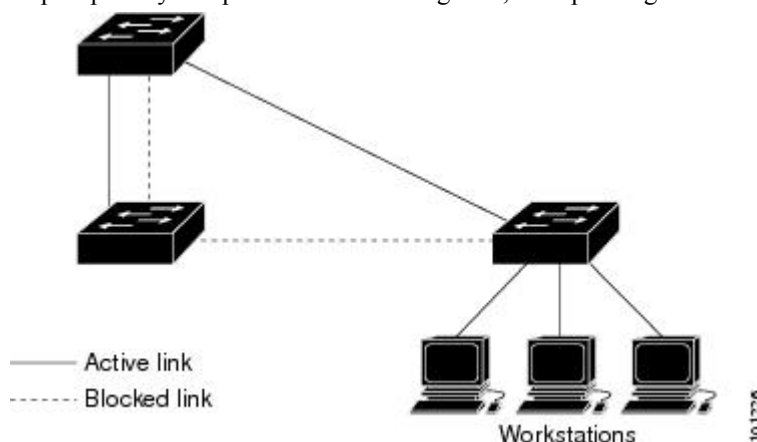

highest value.

You can also create redundant links between switches by using EtherChannel groups.

## Spanning-Tree Address Management

IEEE 802.1D specifies 17 multicast addresses, ranging from 0x00180C2000000 to 0x0180C2000010, to be used by different bridge protocols. These addresses are static addresses that cannot be removed.

Regardless of the spanning-tree state, each switch in the stack receives but does not forward packets destined for addresses between 0x0180C2000000 and 0x0180C200000F.

If spanning tree is enabled, the CPU on the switch or on each switch in the stack receives packets destined for 0x0180C2000000 and 0x0180C2000010. If spanning tree is disabled, the switch or each switch in the stack forwards those packets as unknown multicast addresses.

## Accelerated Aging to Retain Connectivity

The default for aging dynamic addresses is 5 minutes, the default setting of the **mac address-table aging-time** global configuration command. However, a spanning-tree reconfiguration can cause many station locations to change. Because these stations could be unreachable for 5 minutes or more during a reconfiguration, the address-aging time is accelerated so that station addresses can be dropped from the address table and then relearned. The accelerated aging is the same as the forward-delay parameter value (**spanning-tree vlan *vlan-id* forward-time seconds** global configuration command) when the spanning tree reconfigures.

Because each VLAN is a separate spanning-tree instance, the switch accelerates aging on a per-VLAN basis. A spanning-tree reconfiguration on one VLAN can cause the dynamic addresses learned on that VLAN to be subject to accelerated aging. Dynamic addresses on other VLANs can be unaffected and remain subject to the aging interval entered for the switch.

### Related Topics

[Configuring the Root Switch \(CLI\)](#), on page 302

[Restrictions for STP](#), on page 287

## Spanning-Tree Modes and Protocols

The switch supports these spanning-tree modes and protocols:

- **PVST+**—This spanning-tree mode is based on the IEEE 802.1D standard and Cisco proprietary extensions. It is the default spanning-tree mode used on all Ethernet port-based VLANs. The PVST+ runs on each



VLAN on the switch up to the maximum supported, ensuring that each has a loop-free path through the network.

The PVST+ provides Layer 2 load-balancing for the VLAN on which it runs. You can create different logical topologies by using the VLANs on your network to ensure that all of your links are used but that no one link is oversubscribed. Each instance of PVST+ on a VLAN has a single root switch. This root switch propagates the spanning-tree information associated with that VLAN to all other switches in the network. Because each switch has the same information about the network, this process ensures that the network topology is maintained.

- **Rapid PVST+**—This spanning-tree mode is the same as PVST+ except that it uses a rapid convergence based on the IEEE 802.1w standard. To provide rapid convergence, the Rapid PVST+ immediately deletes dynamically learned MAC address entries on a per-port basis upon receiving a topology change. By contrast, PVST+ uses a short aging time for dynamically learned MAC address entries.

Rapid PVST+ uses the same configuration as PVST+ (except where noted), and the switch needs only minimal extra configuration. The benefit of Rapid PVST+ is that you can migrate a large PVST+ install base to Rapid PVST+ without having to learn the complexities of the Multiple Spanning Tree Protocol (MSTP) configuration and without having to re-provision your network. In Rapid PVST+ mode, each VLAN runs its own spanning-tree instance up to the maximum supported.

- **MSTP**—This spanning-tree mode is based on the IEEE 802.1s standard. You can map multiple VLANs to the same spanning-tree instance, which reduces the number of spanning-tree instances required to support a large number of VLANs. The MSTP runs on top of the RSTP (based on IEEE 802.1w), which provides for rapid convergence of the spanning tree by eliminating the forward delay and by quickly transitioning root ports and designated ports to the forwarding state. In a switch stack, the cross-stack rapid transition (CSRT) feature performs the same function as RSTP. You cannot run MSTP without RSTP or CSRT.

#### Related Topics

[Changing the Spanning-Tree Mode \(CLI\)](#), on page 299

## Supported Spanning-Tree Instances

In PVST+ or Rapid PVST+ mode, the switch or switch stack supports up to 128 spanning-tree instances.

In MSTP mode, the switch or switch stack supports up to 65 MST instances. The number of VLANs that can be mapped to a particular MST instance is unlimited.

#### Related Topics

[Disabling Spanning Tree \(CLI\)](#), on page 301

[Default Spanning-Tree Configuration](#), on page 299

[Default MSTP Configuration](#), on page 331

## Spanning-Tree Interoperability and Backward Compatibility

In a mixed MSTP and PVST+ network, the common spanning-tree (CST) root must be inside the MST backbone, and a PVST+ switch cannot connect to multiple MST regions.

When a network contains switches running Rapid PVST+ and switches running PVST+, we recommend that the Rapid PVST+ switches and PVST+ switches be configured for different spanning-tree instances. In the Rapid PVST+ spanning-tree instances, the root switch must be a Rapid PVST+ switch. In the PVST+ instances, the root switch must be a PVST+ switch. The PVST+ switches should be at the edge of the network.

All stack members run the same version of spanning tree (all PVST+, all Rapid PVST+, or all MSTP).

**Table 24: PVST+, MSTP, and Rapid-PVST+ Interoperability and Compatibility**

	PVST+	MSTP	Rapid PVST+
PVST+	Yes	Yes (with restrictions)	Yes (reverts to PVST+)
MSTP	Yes (with restrictions)	Yes	Yes (reverts to PVST+)
Rapid PVST+	Yes (reverts to PVST+)	Yes (reverts to PVST+)	Yes

### Related Topics

[Specifying the MST Region Configuration and Enabling MSTP \(CLI\)](#), on page 332

[MSTP Configuration Guidelines](#), on page 317

[Multiple Spanning-Tree Regions](#), on page 319

## STP and IEEE 802.1Q Trunks

The IEEE 802.1Q standard for VLAN trunks imposes some limitations on the spanning-tree strategy for a network. The standard requires only one spanning-tree instance for *all* VLANs allowed on the trunks. However, in a network of Cisco switches connected through IEEE 802.1Q trunks, the switches maintain one spanning-tree instance for *each* VLAN allowed on the trunks.

When you connect a Cisco switch to a non-Cisco device through an IEEE 802.1Q trunk, the Cisco switch uses PVST+ to provide spanning-tree interoperability. If Rapid PVST+ is enabled, the switch uses it instead of PVST+. The switch combines the spanning-tree instance of the IEEE 802.1Q VLAN of the trunk with the spanning-tree instance of the non-Cisco IEEE 802.1Q switch.

However, all PVST+ or Rapid PVST+ information is maintained by Cisco switches separated by a cloud of non-Cisco IEEE 802.1Q switches. The non-Cisco IEEE 802.1Q cloud separating the Cisco switches is treated as a single trunk link between the switches.

PVST+ is automatically enabled on IEEE 802.1Q trunks, and no user configuration is required. The external spanning-tree behavior on access ports and Inter-Switch Link (ISL) trunk ports is not affected by PVST+.

## Spanning Tree and Switch Stacks

When the switch stack is operating in PVST+ or Rapid PVST+ mode:

- A switch stack appears as a single spanning-tree node to the rest of the network, and all stack members use the same bridge ID for a given spanning tree. The bridge ID is derived from the MAC address of the active switch.
- When a new switch joins the stack, it sets its bridge ID to the active switch bridge ID. If the newly added switch has the lowest ID and if the root path cost is the same among all stack members, the newly added switch becomes the stack root.
- When a stack member leaves the stack, spanning-tree reconvergence occurs within the stack (and possibly outside the stack). The remaining stack member with the lowest stack port ID becomes the stack root.
- If a neighboring switch external to the switch stack fails or is powered down, normal spanning-tree processing occurs. Spanning-tree reconvergence might occur as a result of losing a switch in the active topology.

- If a new switch external to the switch stack is added to the network, normal spanning-tree processing occurs. Spanning-tree reconvergence might occur as a result of adding a switch in the network.

## Default Spanning-Tree Configuration

*Table 25: Default Spanning-Tree Configuration*

Feature	Default Setting
Enable state	Enabled on VLAN 1.
Spanning-tree mode	PVST+. (Rapid PVST+ and MSTP are disabled.)
Switch priority	32768
Spanning-tree port priority (configurable on a per-interface basis)	128
Spanning-tree port cost (configurable on a per-interface basis)	1000 Mb/s: 4 100 Mb/s: 19 10 Mb/s: 100
Spanning-tree VLAN port priority (configurable on a per-VLAN basis)	128
Spanning-tree VLAN port cost (configurable on a per-VLAN basis)	1000 Mb/s: 4 100 Mb/s: 19 10 Mb/s: 100
Spanning-tree timers	Hello time: 2 seconds Forward-delay time: 15 seconds Maximum-aging time: 20 seconds Transmit hold count: 6 BPDUs

### Related Topics

[Disabling Spanning Tree \(CLI\)](#), on page 301

[Supported Spanning-Tree Instances](#), on page 297

## How to Configure Spanning-Tree Features

### Changing the Spanning-Tree Mode (CLI)

The switch supports three spanning-tree modes: per-VLAN spanning tree plus (PVST+), Rapid PVST+, or multiple spanning tree protocol (MSTP). By default, the switch runs the PVST+ protocol.

If you want to enable a mode that is different from the default mode, this procedure is required.

## SUMMARY STEPS

1. **enable**
2. **configure terminal**
3. **spanning-tree mode {pvst | mst | rapid-pvst}**
4. **interface *interface-id***
5. **spanning-tree link-type point-to-point**
6. **end**
7. **clear spanning-tree detected-protocols**

## DETAILED STEPS

	Command or Action	Purpose
<b>Step 1</b>	<b>enable</b> <b>Example:</b> <pre>Switch&gt; enable</pre>	Enables privileged EXEC mode. Enter your password if prompted.
<b>Step 2</b>	<b>configure terminal</b> <b>Example:</b> <pre>Switch# configure terminal</pre>	Enters the global configuration mode.
<b>Step 3</b>	<b>spanning-tree mode {pvst   mst   rapid-pvst}</b> <b>Example:</b> <pre>Switch(config)# spanning-tree mode pvst</pre>	Configures a spanning-tree mode. All stack members run the same version of spanning tree. <ul style="list-style-type: none"> <li>• Select <b>pvst</b> to enable PVST+ (the default setting).</li> <li>• Select <b>mst</b> to enable MSTP (and RSTP).</li> <li>• Select <b>rapid-pvst</b> to enable rapid PVST+.</li> </ul>
<b>Step 4</b>	<b>interface <i>interface-id</i></b> <b>Example:</b> <pre>Switch(config)# interface GigabitEthernet1/0/1</pre>	(Recommended for Rapid PVST+ mode only) Specifies an interface to configure, and enters interface configuration mode. Valid interfaces include physical ports, VLANs, and port channels. The VLAN ID range is 1 to 4094. The port-channel range is 1 to 48.
<b>Step 5</b>	<b>spanning-tree link-type point-to-point</b> <b>Example:</b> <pre>Switch(config-if)# spanning-tree link-type point-to-point</pre>	(Recommended for Rapid PVST+ mode only) Specifies that the link type for this port is point-to-point.  If you connect this port (local port) to a remote port through a point-to-point link and the local port becomes a designated port, the switch negotiates with the remote port and rapidly changes the local port to the forwarding state.
<b>Step 6</b>	<b>end</b> <b>Example:</b> <pre>Switch(config-if)# end</pre>	Returns to privileged EXEC mode.

	Command or Action	Purpose
<b>Step 7</b>	<b>clear spanning-tree detected-protocols</b> <b>Example:</b> <pre>Switch# clear spanning-tree detected-protocols</pre>	(Recommended for Rapid PVST+ mode only) If any port on the switch is connected to a port on a legacy IEEE 802.1D switch, this command restarts the protocol migration process on the entire switch.  This step is optional if the designated switch detects that this switch is running rapid PVST+.

### Related Topics

[Spanning-Tree Modes and Protocols](#), on page 296

## Disabling Spanning Tree (CLI)

Spanning tree is enabled by default on VLAN 1 and on all newly created VLANs up to the spanning-tree limit. Disable spanning tree only if you are sure there are no loops in the network topology.



**Caution** When spanning tree is disabled and loops are present in the topology, excessive traffic and indefinite packet duplication can drastically reduce network performance.

This procedure is optional.

### SUMMARY STEPS

1. **enable**
2. **configure terminal**
3. **no spanning-tree vlan *vlan-id***
4. **end**

### DETAILED STEPS

	Command or Action	Purpose
<b>Step 1</b>	<b>enable</b> <b>Example:</b> <pre>Switch&gt; enable</pre>	Enables privileged EXEC mode. Enter your password if prompted.
<b>Step 2</b>	<b>configure terminal</b> <b>Example:</b> <pre>Switch# configure terminal</pre>	Enters the global configuration mode.
<b>Step 3</b>	<b>no spanning-tree vlan <i>vlan-id</i></b> <b>Example:</b>	For <i>vlan-id</i> , the range is 1 to 4094.

	Command or Action	Purpose
	Switch(config)# <b>no spanning-tree vlan 300</b>	
<b>Step 4</b>	<b>end</b> <b>Example:</b> Switch(config)# <b>end</b>	Returns to privileged EXEC mode.

### Related Topics

[Supported Spanning-Tree Instances](#), on page 297

[Default Spanning-Tree Configuration](#), on page 299

## Configuring the Root Switch (CLI)

To configure a switch as the root for the specified VLAN, use the **spanning-tree vlan *vlan-id* root** global configuration command to modify the switch priority from the default value (32768) to a significantly lower value. When you enter this command, the software checks the switch priority of the root switches for each VLAN. Because of the extended system ID support, the switch sets its own priority for the specified VLAN to 24576 if this value will cause this switch to become the root for the specified VLAN.

Use the **diameter** keyword to specify the Layer 2 network diameter (that is, the maximum number of switch hops between any two end stations in the Layer 2 network). When you specify the network diameter, the switch automatically sets an optimal hello time, forward-delay time, and maximum-age time for a network of that diameter, which can significantly reduce the convergence time. You can use the **hello** keyword to override the automatically calculated hello time.

This procedure is optional.

### SUMMARY STEPS

1. **enable**
2. **configure terminal**
3. **spanning-tree vlan *vlan-id* root primary [diameter *net-diameter*]**
4. **end**

### DETAILED STEPS

	Command or Action	Purpose
<b>Step 1</b>	<b>enable</b> <b>Example:</b> Switch> <b>enable</b>	Enables privileged EXEC mode. Enter your password if prompted.
<b>Step 2</b>	<b>configure terminal</b> <b>Example:</b>	Enters the global configuration mode.

	Command or Action	Purpose
	Switch# <code>configure terminal</code>	
<b>Step 3</b>	<p><b>spanning-tree vlan <i>vlan-id</i> root primary [diameter <i>net-diameter</i>]</b></p> <p><b>Example:</b></p> <pre>Switch(config)# spanning-tree vlan 20-24 root primary diameter 4</pre>	<p>Configures a switch to become the root for the specified VLAN.</p> <ul style="list-style-type: none"> <li>For <i>vlan-id</i>, you can specify a single VLAN identified by VLAN ID number, a range of VLANs separated by a hyphen, or a series of VLANs separated by a comma. The range is 1 to 4094.</li> <li>(Optional) For <b>diameter <i>net-diameter</i></b>, specify the maximum number of switches between any two end stations. The range is 2 to 7.</li> </ul>
<b>Step 4</b>	<p><b>end</b></p> <p><b>Example:</b></p> <pre>Switch(config)# end</pre>	Returns to privileged EXEC mode.

### What to do next

After configuring the switch as the root switch, we recommend that you avoid manually configuring the hello time, forward-delay time, and maximum-age time through the **spanning-tree vlan *vlan-id* hello-time**, **spanning-tree vlan *vlan-id* forward-time**, and the **spanning-tree vlan *vlan-id* max-age** global configuration commands.

### Related Topics

[Bridge ID, Device Priority, and Extended System ID](#), on page 290

[Spanning-Tree Topology and BPDUs](#), on page 289

[Accelerated Aging to Retain Connectivity](#), on page 296

[Restrictions for STP](#), on page 287

## Configuring a Secondary Root Device (CLI)

When you configure a switch as the secondary root, the switch priority is modified from the default value (32768) to 28672. With this priority, the switch is likely to become the root switch for the specified VLAN if the primary root switch fails. This is assuming that the other network switches use the default switch priority of 32768, and therefore, are unlikely to become the root switch.

You can execute this command on more than one switch to configure multiple backup root switches. Use the same network diameter and hello-time values that you used when you configured the primary root switch with the **spanning-tree vlan *vlan-id* root primary** global configuration command.

This procedure is optional.

### SUMMARY STEPS

1. `enable`

2. **configure terminal**
3. **spanning-tree vlan *vlan-id* root secondary [diameter *net-diameter*]**
4. **end**

## DETAILED STEPS

	Command or Action	Purpose
<b>Step 1</b>	<b>enable</b> <b>Example:</b> <pre>Switch&gt; enable</pre>	Enables privileged EXEC mode. Enter your password if prompted.
<b>Step 2</b>	<b>configure terminal</b> <b>Example:</b> <pre>Switch# configure terminal</pre>	Enters the global configuration mode.
<b>Step 3</b>	<b>spanning-tree vlan <i>vlan-id</i> root secondary [diameter <i>net-diameter</i>]</b> <b>Example:</b> <pre>Switch(config)# spanning-tree vlan 20-24 root secondary diameter 4</pre>	Configures a switch to become the secondary root for the specified VLAN. <ul style="list-style-type: none"> <li>• For <i>vlan-id</i>, you can specify a single VLAN identified by VLAN ID number, a range of VLANs separated by a hyphen, or a series of VLANs separated by a comma. The range is 1 to 4094.</li> <li>• (Optional) For <b>diameter <i>net-diameter</i></b>, specify the maximum number of switches between any two end stations. The range is 2 to 7.</li> </ul> Use the same network diameter value that you used when configuring the primary root switch.
<b>Step 4</b>	<b>end</b> <b>Example:</b> <pre>Switch(config)# end</pre>	Returns to privileged EXEC mode.

## Configuring Port Priority (CLI)



**Note** If your switch is a member of a switch stack, you must use the **spanning-tree [vlan *vlan-id*] cost *cost*** interface configuration command instead of the **spanning-tree [vlan *vlan-id*] port-priority *priority*** interface configuration command to select an interface to put in the forwarding state. Assign lower cost values to interfaces that you want selected first and higher cost values that you want selected last.

This procedure is optional.



## SUMMARY STEPS

1. **enable**
2. **configure terminal**
3. **interface** *interface-id*
4. **spanning-tree port-priority** *priority*
5. **spanning-tree vlan** *vlan-id* **port-priority** *priority*
6. **end**

## DETAILED STEPS

	Command or Action	Purpose
<b>Step 1</b>	<b>enable</b> <b>Example:</b> <pre>Switch&gt; enable</pre>	Enables privileged EXEC mode. Enter your password if prompted.
<b>Step 2</b>	<b>configure terminal</b> <b>Example:</b> <pre>Switch# configure terminal</pre>	Enters the global configuration mode.
<b>Step 3</b>	<b>interface</b> <i>interface-id</i> <b>Example:</b> <pre>Switch(config)# interface gigabitethernet1/0/2</pre>	Specifies an interface to configure, and enters interface configuration mode.  Valid interfaces include physical ports and port-channel logical interfaces ( <b>port-channel</b> <i>port-channel-number</i> ).
<b>Step 4</b>	<b>spanning-tree port-priority</b> <i>priority</i> <b>Example:</b> <pre>Switch(config-if)# spanning-tree port-priority 0</pre>	Configures the port priority for an interface.  For <i>priority</i> , the range is 0 to 240, in increments of 16; the default is 128. Valid values are 0, 16, 32, 48, 64, 80, 96, 112, 128, 144, 160, 176, 192, 208, 224, and 240. All other values are rejected. The lower the number, the higher the priority.
<b>Step 5</b>	<b>spanning-tree vlan</b> <i>vlan-id</i> <b>port-priority</b> <i>priority</i> <b>Example:</b> <pre>Switch(config-if)# spanning-tree vlan 20-25 port-priority 0</pre>	Configures the port priority for a VLAN. <ul style="list-style-type: none"> <li>• For <i>vlan-id</i>, you can specify a single VLAN identified by VLAN ID number, a range of VLANs separated by a hyphen, or a series of VLANs separated by a comma. The range is 1 to 4094.</li> <li>• For <i>priority</i>, the range is 0 to 240, in increments of 16; the default is 128. Valid values are 0, 16, 32, 48, 64, 80, 96, 112, 128, 144, 160, 176, 192, 208, 224, and 240. All other values are rejected. The lower the number, the higher the priority.</li> </ul>

	Command or Action	Purpose
<b>Step 6</b>	<b>end</b> <b>Example:</b> Switch(config-if) # <b>end</b>	Returns to privileged EXEC mode.

**Related Topics**

[Port Priority Versus Path Cost](#), on page 291

[How a Switch or Port Becomes the Root Switch or Root Port](#), on page 295

## Configuring Path Cost (CLI)

This procedure is optional.

**SUMMARY STEPS**

1. **enable**
2. **configure terminal**
3. **interface** *interface-id*
4. **spanning-tree cost** *cost*
5. **spanning-tree vlan** *vlan-id* **cost** *cost*
6. **end**

**DETAILED STEPS**

	Command or Action	Purpose
<b>Step 1</b>	<b>enable</b> <b>Example:</b> Switch> <b>enable</b>	Enables privileged EXEC mode. Enter your password if prompted.
<b>Step 2</b>	<b>configure terminal</b> <b>Example:</b> Switch# <b>configure terminal</b>	Enters the global configuration mode.
<b>Step 3</b>	<b>interface</b> <i>interface-id</i> <b>Example:</b> Switch(config) # <b>interface</b> <b>gigabitethernet1/0/1</b>	Specifies an interface to configure, and enters interface configuration mode. Valid interfaces include physical ports and port-channel logical interfaces ( <b>port-channel</b> <i>port-channel-number</i> ).
<b>Step 4</b>	<b>spanning-tree cost</b> <i>cost</i> <b>Example:</b> Switch(config-if) # <b>spanning-tree cost</b> <b>250</b>	Configures the cost for an interface.  If a loop occurs, spanning tree uses the path cost when selecting an interface to place into the forwarding state. A lower path cost represents higher-speed transmission.

	Command or Action	Purpose
		For <i>cost</i> , the range is 1 to 200000000; the default value is derived from the media speed of the interface.
<b>Step 5</b>	<b>spanning-tree vlan <i>vlan-id</i> cost <i>cost</i></b> <b>Example:</b> <pre>Switch(config-if) # spanning-tree vlan 10,12-15,20 cost 300</pre>	Configures the cost for a VLAN. If a loop occurs, spanning tree uses the path cost when selecting an interface to place into the forwarding state. A lower path cost represents higher-speed transmission. <ul style="list-style-type: none"> <li>• For <i>vlan-id</i>, you can specify a single VLAN identified by VLAN ID number, a range of VLANs separated by a hyphen, or a series of VLANs separated by a comma. The range is 1 to 4094.</li> <li>• For <i>cost</i>, the range is 1 to 200000000; the default value is derived from the media speed of the interface.</li> </ul>
<b>Step 6</b>	<b>end</b> <b>Example:</b> <pre>Switch(config-if) # end</pre>	Returns to privileged EXEC mode.

The **show spanning-tree interface *interface-id*** privileged EXEC command displays information only for ports that are in a link-up operative state. Otherwise, you can use the **show running-config** privileged EXEC command to confirm the configuration.

#### Related Topics

[Port Priority Versus Path Cost](#), on page 291

## Configuring the Device Priority of a VLAN (CLI)

You can configure the switch priority and make it more likely that a standalone switch or a switch in the stack will be chosen as the root switch.



**Note** Exercise care when using this command. For most situations, we recommend that you use the **spanning-tree vlan *vlan-id* root primary** and the **spanning-tree vlan *vlan-id* root secondary** global configuration commands to modify the switch priority.

This procedure is optional.

#### SUMMARY STEPS

1. **enable**
2. **configure terminal**
3. **spanning-tree vlan *vlan-id* priority *priority***
4. **end**

## DETAILED STEPS

	Command or Action	Purpose
<b>Step 1</b>	<b>enable</b> <b>Example:</b> Switch> <b>enable</b>	Enables privileged EXEC mode. Enter your password if prompted.
<b>Step 2</b>	<b>configure terminal</b> <b>Example:</b> Switch# <b>configure terminal</b>	Enters the global configuration mode.
<b>Step 3</b>	<b>spanning-tree vlan <i>vlan-id</i> priority <i>priority</i></b> <b>Example:</b> Switch(config)# <b>spanning-tree vlan 20 priority 8192</b>	Configures the switch priority of a VLAN. <ul style="list-style-type: none"> <li>• For <i>vlan-id</i>, you can specify a single VLAN identified by VLAN ID number, a range of VLANs separated by a hyphen, or a series of VLANs separated by a comma. The range is 1 to 4094.</li> <li>• For <i>priority</i>, the range is 0 to 61440 in increments of 4096; the default is 32768. The lower the number, the more likely the switch will be chosen as the root switch.</li> </ul> Valid priority values are 4096, 8192, 12288, 16384, 20480, 24576, 28672, 32768, 36864, 40960, 45056, 49152, 53248, 57344, and 61440. All other values are rejected.
<b>Step 4</b>	<b>end</b> <b>Example:</b> Switch(config-if)# <b>end</b>	Returns to privileged EXEC mode.

## Configuring the Hello Time (CLI)

The hello time is the time interval between configuration messages generated and sent by the root switch.

This procedure is optional.

## SUMMARY STEPS

1. **enable**
2. **spanning-tree vlan *vlan-id* hello-time *seconds***
3. **end**

## DETAILED STEPS

	Command or Action	Purpose
<b>Step 1</b>	<b>enable</b> <b>Example:</b> Switch> <b>enable</b>	Enables privileged EXEC mode. Enter your password if prompted.
<b>Step 2</b>	<b>spanning-tree vlan <i>vlan-id</i> hello-time <i>seconds</i></b> <b>Example:</b> Switch(config)# <b>spanning-tree vlan 20-24 hello-time 3</b>	Configures the hello time of a VLAN. The hello time is the time interval between configuration messages generated and sent by the root switch. These messages mean that the switch is alive. <ul style="list-style-type: none"> <li>• For <i>vlan-id</i>, you can specify a single VLAN identified by VLAN ID number, a range of VLANs separated by a hyphen, or a series of VLANs separated by a comma. The range is 1 to 4094.</li> <li>• For <i>seconds</i>, the range is 1 to 10; the default is 2.</li> </ul>
<b>Step 3</b>	<b>end</b> <b>Example:</b> Switch(config-if)# <b>end</b>	Returns to privileged EXEC mode.

## Configuring the Forwarding-Delay Time for a VLAN (CLI)

This procedure is optional.

## SUMMARY STEPS

1. **enable**
2. **configure terminal**
3. **spanning-tree vlan *vlan-id* forward-time *seconds***
4. **end**

## DETAILED STEPS

	Command or Action	Purpose
<b>Step 1</b>	<b>enable</b> <b>Example:</b> Switch> <b>enable</b>	Enables privileged EXEC mode. Enter your password if prompted.
<b>Step 2</b>	<b>configure terminal</b> <b>Example:</b>	Enters the global configuration mode.

	Command or Action	Purpose
	Switch# <code>configure terminal</code>	
<b>Step 3</b>	<p><b>spanning-tree vlan <i>vlan-id</i> forward-time <i>seconds</i></b></p> <p><b>Example:</b></p> <pre>Switch(config)# spanning-tree vlan 20,25 forward-time 18</pre>	<p>Configures the forward time of a VLAN. The forwarding delay is the number of seconds an interface waits before changing from its spanning-tree learning and listening states to the forwarding state.</p> <ul style="list-style-type: none"> <li>For <i>vlan-id</i>, you can specify a single VLAN identified by VLAN ID number, a range of VLANs separated by a hyphen, or a series of VLANs separated by a comma. The range is 1 to 4094.</li> <li>For <i>seconds</i>, the range is 4 to 30; the default is 15.</li> </ul>
<b>Step 4</b>	<p><b>end</b></p> <p><b>Example:</b></p> <pre>Switch(config)# end</pre>	Returns to privileged EXEC mode.

## Configuring the Maximum-Aging Time for a VLAN (CLI)

This procedure is optional.

### SUMMARY STEPS

1. `enable`
2. `configure terminal`
3. `spanning-tree vlan vlan-id max-age seconds`
4. `end`

### DETAILED STEPS

	Command or Action	Purpose
<b>Step 1</b>	<p><b>enable</b></p> <p><b>Example:</b></p> <pre>Switch&gt; enable</pre>	Enables privileged EXEC mode. Enter your password if prompted.
<b>Step 2</b>	<p><b>configure terminal</b></p> <p><b>Example:</b></p> <pre>Switch# configure terminal</pre>	Enters the global configuration mode.

	Command or Action	Purpose
Step 3	<b>spanning-tree vlan <i>vlan-id</i> max-age <i>seconds</i></b> <b>Example:</b> <pre>Switch(config)# spanning-tree vlan 20 max-age 30</pre>	Configures the maximum-aging time of a VLAN. The maximum-aging time is the number of seconds a switch waits without receiving spanning-tree configuration messages before attempting a reconfiguration. <ul style="list-style-type: none"> <li>For <i>vlan-id</i>, you can specify a single VLAN identified by VLAN ID number, a range of VLANs separated by a hyphen, or a series of VLANs separated by a comma. The range is 1 to 4094.</li> <li>For <i>seconds</i>, the range is 6 to 40; the default is 20.</li> </ul>
Step 4	<b>end</b> <b>Example:</b> <pre>Switch(config-if)# end</pre>	Returns to privileged EXEC mode.

## Configuring the Transmit Hold-Count (CLI)

You can configure the BPDU burst size by changing the transmit hold count value.



**Note** Changing this parameter to a higher value can have a significant impact on CPU utilization, especially in Rapid PVST+ mode. Lowering this value can slow down convergence in certain scenarios. We recommend that you maintain the default setting.

This procedure is optional.

### SUMMARY STEPS

1. **enable**
2. **configure terminal**
3. **spanning-tree transmit hold-count *value***
4. **end**

### DETAILED STEPS

	Command or Action	Purpose
Step 1	<b>enable</b> <b>Example:</b> <pre>Switch&gt; enable</pre>	Enables privileged EXEC mode. Enter your password if prompted.
Step 2	<b>configure terminal</b> <b>Example:</b>	Enters the global configuration mode.

	Command or Action	Purpose
	Switch# <code>configure terminal</code>	
<b>Step 3</b>	<b>spanning-tree transmit hold-count</b> <i>value</i> <b>Example:</b> Switch(config)# <code>spanning-tree transmit hold-count</code> 6	Configures the number of BPDUs that can be sent before pausing for 1 second. For <i>value</i> , the range is 1 to 20; the default is 6.
<b>Step 4</b>	<b>end</b> <b>Example:</b> Switch(config)# <code>end</code>	Returns to privileged EXEC mode.

## Monitoring Spanning-Tree Status

Table 26: Commands for Displaying Spanning-Tree Status

<b>show spanning-tree active</b>	Displays spanning-tree information on active interfaces only.
<b>show spanning-tree detail</b>	Displays a detailed summary of interface information.
<b>show spanning-tree vlan</b> <i>vlan-id</i>	Displays spanning-tree information for the specified VLAN.
<b>show spanning-tree interface</b> <i>interface-id</i>	Displays spanning-tree information for the specified interface.
<b>show spanning-tree interface</b> <i>interface-id</i> <b>portfast</b>	Displays spanning-tree portfast information for the specified interface.
<b>show spanning-tree summary</b> [totals]	Displays a summary of interface states or displays the total lines of the STP state section.

To clear spanning-tree counters, use the **clear spanning-tree** [**interface** *interface-id*] privileged EXEC command.



# Additional References for Spanning-Tree Protocol

## Related Documents

Related Topic	Document Title
Spanning tree protocol commands	<i>LAN Switching Command Reference, Cisco IOS XE Release 3SE (Catalyst 3650 Switches)</i>

## Error Message Decoder

Description	Link
To help you research and resolve system error messages in this release, use the Error Message Decoder tool.	<a href="https://www.cisco.com/cgi-bin/Support/Errordecoder/index.cgi">https://www.cisco.com/cgi-bin/Support/Errordecoder/index.cgi</a>

## Standards and RFCs

Standard/RFC	Title
None	—

## MIBs

MIB	MIBs Link
All supported MIBs for this release.	To locate and download MIBs for selected platforms, Cisco IOS releases, and feature sets, use Cisco MIB Locator found at the following URL: <a href="http://www.cisco.com/go/mibs">http://www.cisco.com/go/mibs</a>

## Technical Assistance

Description	Link
<p>The Cisco Support website provides extensive online resources, including documentation and tools for troubleshooting and resolving technical issues with Cisco products and technologies.</p> <p>To receive security and technical information about your products, you can subscribe to various services, such as the Product Alert Tool (accessed from Field Notices), the Cisco Technical Services Newsletter, and Really Simple Syndication (RSS) Feeds.</p> <p>Access to most tools on the Cisco Support website requires a Cisco.com user ID and password.</p>	<a href="http://www.cisco.com/support">http://www.cisco.com/support</a>

## Feature Information for STP

Release	Modification
Cisco IOS XE 3.2SE Cisco IOS XE 3.2SE Cisco IOS XE 3.3SE	This feature was introduced.



## CHAPTER 20

# Configuring Multiple Spanning-Tree Protocol

- [Finding Feature Information, on page 315](#)
- [Prerequisites for MSTP, on page 315](#)
- [Restrictions for MSTP, on page 316](#)
- [Information About MSTP, on page 317](#)
- [How to Configure MSTP Features, on page 332](#)
- [Additional References for MSTP, on page 349](#)
- [Feature Information for MSTP, on page 350](#)

## Finding Feature Information

Your software release may not support all the features documented in this module. For the latest caveats and feature information, see Bug Search Tool and the release notes for your platform and software release. To find information about the features documented in this module, and to see a list of the releases in which each feature is supported, see the feature information table at the end of this module.

Use Cisco Feature Navigator to find information about platform support and Cisco software image support. To access Cisco Feature Navigator, go to <http://www.cisco.com/go/cfn>. An account on Cisco.com is not required.

## Prerequisites for MSTP

- For two or more switches to be in the same multiple spanning tree (MST) region, they must have the same VLAN-to-instance map, the same configuration revision number, and the same name.
- For two or more stacked switches to be in the same MST region, they must have the same VLAN-to-instance map, the same configuration revision number, and the same name.
- For load-balancing across redundant paths in the network to work, all VLAN-to-instance mapping assignments must match; otherwise, all traffic flows on a single link. You can achieve load-balancing across a switch stack by manually configuring the path cost.
- For load-balancing between a per-VLAN spanning tree plus (PVST+) and an MST cloud or between a rapid-PVST+ and an MST cloud to work, all MST boundary ports must be forwarding. MST boundary ports are forwarding when the internal spanning tree (IST) master of the MST cloud is the root of the common spanning tree (CST). If the MST cloud consists of multiple MST regions, one of the MST regions must contain the CST root, and all of the other MST regions must have a better path to the root.

contained within the MST cloud than a path through the PVST+ or rapid-PVST+ cloud. You might have to manually configure the switches in the clouds.

### Related Topics

[Specifying the MST Region Configuration and Enabling MSTP \(CLI\)](#), on page 332

[MSTP Configuration Guidelines](#), on page 317

[Multiple Spanning-Tree Regions](#), on page 319

## Restrictions for MSTP

- You cannot have a switch stack containing a mix of Catalyst 3850 and Catalyst 3650 switches.
- The switch stack supports up to 65 MST instances. The number of VLANs that can be mapped to a particular MST instance is unlimited.
- PVST+, Rapid PVST+, and MSTP are supported, but only one version can be active at any time. (For example, all VLANs run PVST+, all VLANs run Rapid PVST+, or all VLANs run MSTP.)
- VLAN Trunking Protocol (VTP) propagation of the MST configuration is not supported. However, you can manually configure the MST configuration (region name, revision number, and VLAN-to-instance mapping) on each switch within the MST region by using the command-line interface (CLI) or through the Simple Network Management Protocol (SNMP) support.
- Partitioning the network into a large number of regions is not recommended. However, if this situation is unavoidable, we recommend that you partition the switched LAN into smaller LANs interconnected by routers or non-Layer 2 devices.
- A region can have one member or multiple members with the same MST configuration; each member must be capable of processing rapid spanning tree protocol (RSTP) Bridge Protocol Data Units (BPDUs). There is no limit to the number of MST regions in a network, but each region can only support up to 65 spanning-tree instances. You can assign a VLAN to only one spanning-tree instance at a time.
- After configuring a switch as the root switch, we recommend that you avoid manually configuring the hello time, forward-delay time, and maximum-age time through the **spanning-tree mst hello-time**, **spanning-tree mst forward-time**, and the **spanning-tree mst max-age** global configuration commands.

*Table 27: PVST+, MSTP, and Rapid PVST+ Interoperability and Compatibility*

	PVST+	MSTP	Rapid PVST+
PVST+	Yes	Yes (with restrictions)	Yes (reverts to PVST+)
MSTP	Yes (with restrictions)	Yes	Yes (reverts to PVST+)
Rapid PVST+	Yes (reverts to PVST+)	Yes (reverts to PVST+)	Yes

### Related Topics

[Specifying the MST Region Configuration and Enabling MSTP \(CLI\)](#), on page 332

[MSTP Configuration Guidelines](#), on page 317

[Multiple Spanning-Tree Regions](#), on page 319

[Configuring the Root Switch \(CLI\)](#), on page 335

[Root Switch](#), on page 318

# Information About MSTP

## MSTP Configuration

MSTP, which uses RSTP for rapid convergence, enables multiple VLANs to be grouped into and mapped to the same spanning-tree instance, reducing the number of spanning-tree instances needed to support a large number of VLANs. The MSTP provides for multiple forwarding paths for data traffic, enables load balancing, and reduces the number of spanning-tree instances required to support a large number of VLANs. It improves the fault tolerance of the network because a failure in one instance (forwarding path) does not affect other instances (forwarding paths).



**Note** The multiple spanning-tree (MST) implementation is based on the IEEE 802.1s standard.

The most common initial deployment of MSTP is in the backbone and distribution layers of a Layer 2 switched network. This deployment provides the highly available network required in a service-provider environment.

When the switch is in the MST mode, the RSTP, which is based on IEEE 802.1w, is automatically enabled. The RSTP provides rapid convergence of the spanning tree through explicit handshaking that eliminates the IEEE 802.1D forwarding delay and quickly transitions root ports and designated ports to the forwarding state.

Both MSTP and RSTP improve the spanning-tree operation and maintain backward compatibility with equipment that is based on the (original) IEEE 802.1D spanning tree, with existing Cisco-proprietary Multiple Instance STP (MISTP), and with existing Cisco PVST+ and rapid per-VLAN spanning-tree plus (Rapid PVST+).

A switch stack appears as a single spanning-tree node to the rest of the network, and all stack members use the same switch ID.

## MSTP Configuration Guidelines

- When you enable MST by using the **spanning-tree mode mst** global configuration command, RSTP is automatically enabled.
- For configuration guidelines about UplinkFast, BackboneFast, and cross-stack UplinkFast, see the relevant sections in the Related Topics section.
- When the switch is in MST mode, it uses the long path-cost calculation method (32 bits) to compute the path cost values. With the long path-cost calculation method, the following path cost values are supported:

Speed	Path Cost Value
10 Mb/s	2,000,000
100 Mb/s	200,000
1 Gb/s	20,000
10 Gb/s	2,000

Speed	Path Cost Value
100 Gb/s	200

#### Related Topics

[Specifying the MST Region Configuration and Enabling MSTP \(CLI\)](#), on page 332

[Prerequisites for MSTP](#), on page 315

[Restrictions for MSTP](#), on page 316

[Spanning-Tree Interoperability and Backward Compatibility](#), on page 297

[Optional Spanning-Tree Configuration Guidelines](#)

[BackboneFast](#), on page 358

[UplinkFast](#), on page 353

## Root Switch

The switch maintains a spanning-tree instance for the group of VLANs mapped to it. A switch ID, consisting of the switch priority and the switch MAC address, is associated with each instance. For a group of VLANs, the switch with the lowest switch ID becomes the root switch.

When you configure a switch as the root, you modify the switch priority from the default value (32768) to a significantly lower value so that the switch becomes the root switch for the specified spanning-tree instance. When you enter this command, the switch checks the switch priorities of the root switches. Because of the extended system ID support, the switch sets its own priority for the specified instance to 24576 if this value will cause this switches to become the root for the specified spanning-tree instance.

If any root switch for the specified instance has a switch priority lower than 24576, the switch sets its own priority to 4096 less than the lowest switch priority. (4096 is the value of the least-significant bit of a 4-bit switch priority value. For more information, select "Bridge ID, Switch Priority, and Extended System ID" link in Related Topics.

If your network consists of switches that support and do not support the extended system ID, it is unlikely that the switch with the extended system ID support will become the root switch. The extended system ID increases the switch priority value every time the VLAN number is greater than the priority of the connected switches running older software.

The root switch for each spanning-tree instance should be a backbone or distribution switch. Do not configure an access switch as the spanning-tree primary root.

Use the **diameter** keyword, which is available only for MST instance 0, to specify the Layer 2 network diameter (that is, the maximum number of switch hops between any two end stations in the Layer 2 network). When you specify the network diameter, the switch automatically sets an optimal hello time, forward-delay time, and maximum-age time for a network of that diameter, which can significantly reduce the convergence time. You can use the **hello** keyword to override the automatically calculated hello time.

#### Related Topics

[Configuring the Root Switch \(CLI\)](#), on page 335

[Restrictions for MSTP](#), on page 316

[Bridge ID, Device Priority, and Extended System ID](#), on page 290

## Multiple Spanning-Tree Regions

For switches to participate in multiple spanning-tree (MST) instances, you must consistently configure the switches with the same MST configuration information. A collection of interconnected switches that have the same MST configuration comprises an MST region.

The MST configuration controls to which MST region each switch belongs. The configuration includes the name of the region, the revision number, and the MST VLAN-to-instance assignment map. You configure the switch for a region by specifying the MST region configuration on it. You can map VLANs to an MST instance, specify the region name, and set the revision number. For instructions and an example, select the "Specifying the MST Region Configuration and Enabling MSTP" link in Related Topics.

A region can have one or multiple members with the same MST configuration. Each member must be capable of processing RSTP bridge protocol data units (BPDUs). There is no limit to the number of MST regions in a network, but each region can support up to 65 spanning-tree instances. Instances can be identified by any number in the range from 0 to 4094. You can assign a VLAN to only one spanning-tree instance at a time.

### Related Topics

[Illustration of MST Regions](#), on page 321

[Specifying the MST Region Configuration and Enabling MSTP \(CLI\)](#), on page 332

[Prerequisites for MSTP](#), on page 315

[Restrictions for MSTP](#), on page 316

[Spanning-Tree Interoperability and Backward Compatibility](#), on page 297

[Optional Spanning-Tree Configuration Guidelines](#)

[BackboneFast](#), on page 358

[UplinkFast](#), on page 353

## IST, CIST, and CST

Unlike PVST+ and Rapid PVST+ in which all the spanning-tree instances are independent, the MSTP establishes and maintains two types of spanning trees:

- An internal spanning tree (IST), which is the spanning tree that runs in an MST region.

Within each MST region, the MSTP maintains multiple spanning-tree instances. Instance 0 is a special instance for a region, known as the internal spanning tree (IST). All other MST instances are numbered from 1 to 4094.

The IST is the only spanning-tree instance that sends and receives BPDUs. All of the other spanning-tree instance information is contained in M-records, which are encapsulated within MSTP BPDUs. Because the MSTP BPDUs carry information for all instances, the number of BPDUs that need to be processed to support multiple spanning-tree instances is significantly reduced.

All MST instances within the same region share the same protocol timers, but each MST instance has its own topology parameters, such as root switch ID, root path cost, and so forth. By default, all VLANs are assigned to the IST.

An MST instance is local to the region; for example, MST instance 1 in region A is independent of MST instance 1 in region B, even if regions A and B are interconnected.

- A common and internal spanning tree (CIST), which is a collection of the ISTs in each MST region, and the common spanning tree (CST) that interconnects the MST regions and single spanning trees.

The spanning tree computed in a region appears as a subtree in the CST that encompasses the entire switched domain. The CIST is formed by the spanning-tree algorithm running among switches that support the IEEE 802.1w, IEEE 802.1s, and IEEE 802.1D standards. The CIST inside an MST region is the same as the CST outside a region.

## Operations Within an MST Region

The IST connects all the MSTP switches in a region. When the IST converges, the root of the IST becomes the CIST regional root (called the *IST master* before the implementation of the IEEE 802.1s standard). It is the switch within the region with the lowest switch ID and path cost to the CIST root. The CIST regional root is also the CIST root if there is only one region in the network. If the CIST root is outside the region, one of the MSTP switches at the boundary of the region is selected as the CIST regional root.

When an MSTP switch initializes, it sends BPDUs claiming itself as the root of the CIST and the CIST regional root, with both of the path costs to the CIST root and to the CIST regional root set to zero. The switch also initializes all of its MST instances and claims to be the root for all of them. If the switch receives superior MST root information (lower switch ID, lower path cost, and so forth) than currently stored for the port, it relinquishes its claim as the CIST regional root.

During initialization, a region might have many subregions, each with its own CIST regional root. As switches receive superior IST information, they leave their old subregions and join the new subregion that contains the true CIST regional root. All subregions shrink except for the one that contains the true CIST regional root.

For correct operation, all switches in the MST region must agree on the same CIST regional root. Therefore, any two switches in the region only synchronize their port roles for an MST instance if they converge to a common CIST regional root.

### Related Topics

[Illustration of MST Regions](#), on page 321

## Operations Between MST Regions

If there are multiple regions or legacy IEEE 802.1D switches within the network, MSTP establishes and maintains the CST, which includes all MST regions and all legacy STP switches in the network. The MST instances combine with the IST at the boundary of the region to become the CST.

The IST connects all the MSTP switches in the region and appears as a subtree in the CIST that encompasses the entire switched domain. The root of the subtree is the CIST regional root. The MST region appears as a virtual switch to adjacent STP switches and MST regions.

Only the CST instance sends and receives BPDUs, and MST instances add their spanning-tree information into the BPDUs to interact with neighboring switches and compute the final spanning-tree topology. Because of this, the spanning-tree parameters related to BPDU transmission (for example, hello time, forward time, max-age, and max-hops) are configured only on the CST instance but affect all MST instances. Parameters related to the spanning-tree topology (for example, switch priority, port VLAN cost, and port VLAN priority) can be configured on both the CST instance and the MST instance.

MSTP switches use Version 3 RSTP BPDUs or IEEE 802.1D STP BPDUs to communicate with legacy IEEE 802.1D switches. MSTP switches use MSTP BPDUs to communicate with MSTP switches.

### Related Topics

[Illustration of MST Regions](#), on page 321



## IEEE 802.1s Terminology

Some MST naming conventions used in Cisco's prestandard implementation have been changed to identify some *internal* or *regional* parameters. These parameters are significant only within an MST region, as opposed to external parameters that are relevant to the whole network. Because the CIST is the only spanning-tree instance that spans the whole network, only the CIST parameters require the external rather than the internal or regional qualifiers.

- The CIST root is the root switch for the unique instance that spans the whole network, the CIST.
- The CIST external root path cost is the cost to the CIST root. This cost is left unchanged within an MST region. Remember that an MST region looks like a single switch for the CIST. The CIST external root path cost is the root path cost calculated between these virtual switches and switches that do not belong to any region.
- The CIST regional root was called the IST master in the prestandard implementation. If the CIST root is in the region, the CIST regional root is the CIST root. Otherwise, the CIST regional root is the closest switch to the CIST root in the region. The CIST regional root acts as a root switch for the IST.
- The CIST internal root path cost is the cost to the CIST regional root in a region. This cost is only relevant to the IST, instance 0.

**Table 28: Prestandard and Standard Terminology**

IEEE Standard	Cisco Prestandard	Cisco Standard
CIST regional root	IST master	CIST regional root
CIST internal root path cost	IST master path cost	CIST internal path cost
CIST external root path cost	Root path cost	Root path cost
MSTI regional root	Instance root	Instance root
MSTI internal root path cost	Root path cost	Root path cost

## Illustration of MST Regions

This figure displays three MST regions and a legacy IEEE 802.1D switch (D). The CIST regional root for region 1 (A) is also the CIST root. The CIST regional root for region 2 (B) and the CIST regional root for region 3 (C) are the roots for their respective subtrees within the CIST. The RSTP runs in all regions.

Figure 17: MST Regions, CIST Masters, and CST Root

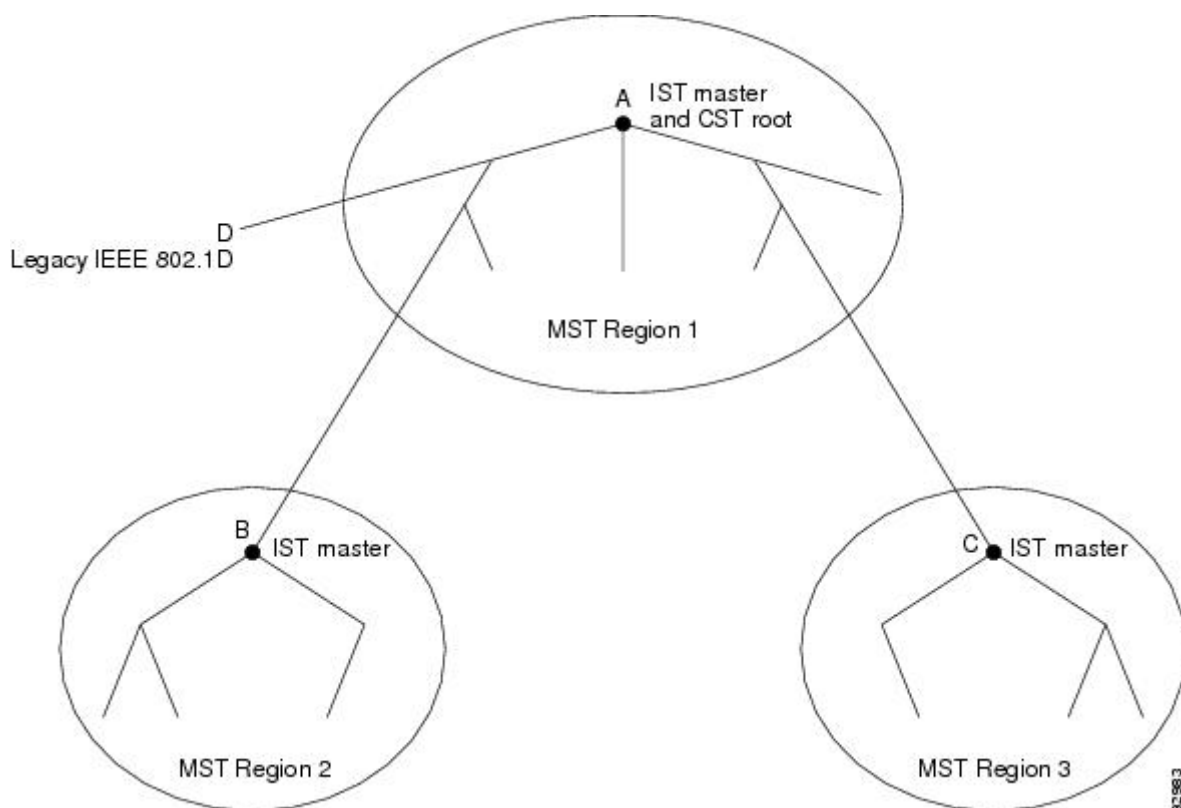

#### Related Topics

- [Multiple Spanning-Tree Regions](#), on page 319
- [Operations Within an MST Region](#), on page 320
- [Operations Between MST Regions](#), on page 320

## Hop Count

The IST and MST instances do not use the message-age and maximum-age information in the configuration BPDU to compute the spanning-tree topology. Instead, they use the path cost to the root and a hop-count mechanism similar to the IP time-to-live (TTL) mechanism.

By using the **spanning-tree mst max-hops** global configuration command, you can configure the maximum hops inside the region and apply it to the IST and all MST instances in that region. The hop count achieves the same result as the message-age information (triggers a reconfiguration). The root switch of the instance always sends a BPDU (or M-record) with a cost of 0 and the hop count set to the maximum value. When a switch receives this BPDU, it decrements the received remaining hop count by one and propagates this value as the remaining hop count in the BPDUs it generates. When the count reaches zero, the switch discards the BPDU and ages the information held for the port.

The message-age and maximum-age information in the RSTP portion of the BPDU remain the same throughout the region, and the same values are propagated by the region designated ports at the boundary.

## Boundary Ports

In the Cisco prestandard implementation, a boundary port connects an MST region to a single spanning-tree region running RSTP, to a single spanning-tree region running PVST+ or rapid PVST+, or to another MST region with a different MST configuration. A boundary port also connects to a LAN, the designated switch of which is either a single spanning-tree switch or a switch with a different MST configuration.

There is no definition of a boundary port in the IEEE 802.1s standard. The IEEE 802.1Q-2002 standard identifies two kinds of messages that a port can receive:

- internal (coming from the same region)
- external (coming from another region)

When a message is internal, the CIST part is received by the CIST, and each MST instance receives its respective M-record.

When a message is external, it is received only by the CIST. If the CIST role is root or alternate, or if the external BPDU is a topology change, it could have an impact on the MST instances.

An MST region includes both switches and LANs. A segment belongs to the region of its designated port. Therefore, a port in a different region than the designated port for a segment is a boundary port. This definition allows two ports internal to a region to share a segment with a port belonging to a different region, creating the possibility of a port receiving both internal and external messages.

The primary change from the Cisco prestandard implementation is that a designated port is not defined as boundary, unless it is running in an STP-compatible mode.



---

**Note** If there is a legacy STP switch on the segment, messages are always considered external.

---

The other change from the Cisco prestandard implementation is that the CIST regional root switch ID field is now inserted where an RSTP or legacy IEEE 802.1Q switch has the sender switch ID. The whole region performs like a single virtual switch by sending a consistent sender switch ID to neighboring switches. In this example, switch C would receive a BPDU with the same consistent sender switch ID of root, whether or not A or B is designated for the segment.

## IEEE 802.1s Implementation

The Cisco implementation of the IEEE MST standard includes features required to meet the standard, as well as some of the desirable prestandard functionality that is not yet incorporated into the published standard.

### Port Role Naming Change

The boundary role is no longer in the final MST standard, but this boundary concept is maintained in Cisco's implementation. However, an MST instance port at a boundary of the region might not follow the state of the corresponding CIST port. Two boundary roles currently exist:

- The boundary port is the root port of the CIST regional root—When the CIST instance port is proposed and is in sync, it can send back an agreement and move to the forwarding state only after all the corresponding MSTI ports are in sync (and thus forwarding). The MSTI ports now have a special *master* role.

- The boundary port is not the root port of the CIST regional root—The MSTI ports follow the state and role of the CIST port. The standard provides less information, and it might be difficult to understand why an MSTI port can be alternately blocking when it receives no BPDUs (MRecords). In this case, although the boundary role no longer exists, the **show** commands identify a port as boundary in the *type* column of the output.

## Interoperation Between Legacy and Standard Switches

Because automatic detection of prestandard switches can fail, you can use an interface configuration command to identify prestandard ports. A region cannot be formed between a standard and a prestandard switch, but they can interoperate by using the CIST. Only the capability of load-balancing over different instances is lost in that particular case. The CLI displays different flags depending on the port configuration when a port receives prestandard BPDUs. A syslog message also appears the first time a switch receives a prestandard BPDU on a port that has not been configured for prestandard BPDU transmission.

**Figure 18: Standard and Prestandard Switch Interoperation**

Assume that A is a standard switch and B a prestandard switch, both configured to be in the same region. A is the root switch for the CIST, and B has a root port (BX) on segment X and an alternate port (BY) on segment Y. If segment Y flaps, and the port on BY becomes the alternate before sending out a single prestandard BPDU, AY cannot detect that a prestandard switch is connected to Y and continues to send standard BPDUs. The port BY is fixed in a boundary, and no load balancing is possible between A and B. The same problem exists on segment X, but B might transmit topology

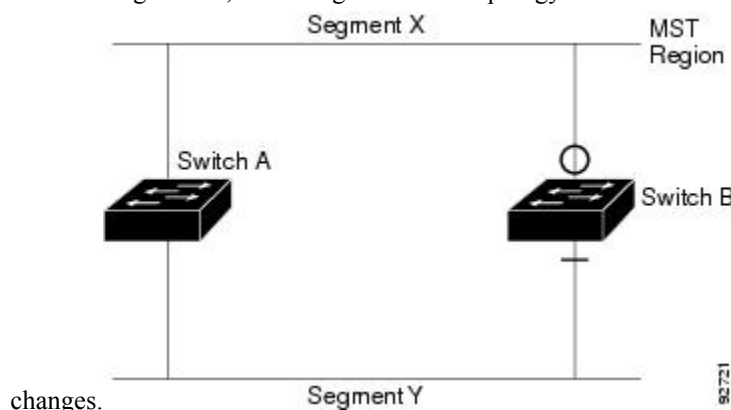

**Note** We recommend that you minimize the interaction between standard and prestandard MST implementations.

## Detecting Unidirectional Link Failure

This feature is not yet present in the IEEE MST standard, but it is included in this Cisco IOS release. The software checks the consistency of the port role and state in the received BPDUs to detect unidirectional link failures that could cause bridging loops.

When a designated port detects a conflict, it keeps its role, but reverts to the discarding state because disrupting connectivity in case of inconsistency is preferable to opening a bridging loop.

**Figure 19: Detecting Unidirectional Link Failure**

This figure illustrates a unidirectional link failure that typically creates a bridging loop. Switch A is the root switch, and its BPDUs are lost on the link leading to switch B. RSTP and MST BPDUs include the role and state of the sending port. With this information, switch A can detect that switch B does not react to the superior BPDUs it sends and that switch B is the designated, not root switch. As a result, switch A blocks (or keeps

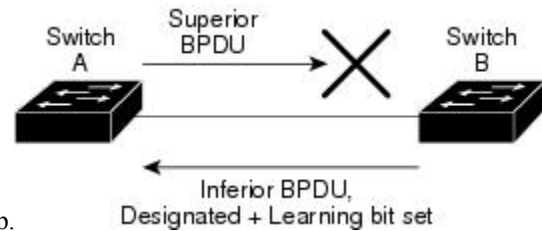

blocking) its port, which prevents the bridging loop.

9/17/08

## MSTP and Switch Stacks

A switch stack appears as a single spanning-tree node to the rest of the network, and all stack members use the same bridge ID for a given spanning tree. The bridge ID is derived from the MAC address of the active switch.

If a switch that does not support MSTP is added to a switch stack that does support MSTP or the reverse, the switch is put into a version mismatch state. If possible, the switch is automatically upgraded or downgraded to the same version of software that is running on the switch stack.

## Interoperability with IEEE 802.1D STP

A switch running MSTP supports a built-in protocol migration mechanism that enables it to interoperate with legacy IEEE 802.1D switches. If this switch receives a legacy IEEE 802.1D configuration BPDU (a BPDU with the protocol version set to 0), it sends only IEEE 802.1D BPDUs on that port. An MSTP switch also can detect that a port is at the boundary of a region when it receives a legacy BPDU, an MSTP BPDU (Version 3) associated with a different region, or an RSTP BPDU (Version 2).

However, the switch does not automatically revert to the MSTP mode if it no longer receives IEEE 802.1D BPDUs because it cannot detect whether the legacy switch has been removed from the link unless the legacy switch is the designated switch. A switch might also continue to assign a boundary role to a port when the switch to which this switch is connected has joined the region. To restart the protocol migration process (force the renegotiation with neighboring switches), use the **clear spanning-tree detected-protocols** privileged EXEC command.

If all the legacy switches on the link are RSTP switches, they can process MSTP BPDUs as if they are RSTP BPDUs. Therefore, MSTP switches send either a Version 0 configuration and TCN BPDUs or Version 3 MSTP BPDUs on a boundary port. A boundary port connects to a LAN, the designated switch of which is either a single spanning-tree switch or a switch with a different MST configuration.

## RSTP Overview

The RSTP takes advantage of point-to-point wiring and provides rapid convergence of the spanning tree. Reconfiguration of the spanning tree can occur in less than 1 second (in contrast to 50 seconds with the default settings in the IEEE 802.1D spanning tree).

## Port Roles and the Active Topology

The RSTP provides rapid convergence of the spanning tree by assigning port roles and by learning the active topology. The RSTP builds upon the IEEE 802.1D STP to select the switch with the highest switch priority (lowest numerical priority value) as the root switch. The RSTP then assigns one of these port roles to individual ports:

- Root port—Provides the best path (lowest cost) when the switch forwards packets to the root switch.
- Designated port—Connects to the designated switch, which incurs the lowest path cost when forwarding packets from that LAN to the root switch. The port through which the designated switch is attached to the LAN is called the designated port.
- Alternate port—Offers an alternate path toward the root switch to that provided by the current root port.
- Backup port—Acts as a backup for the path provided by a designated port toward the leaves of the spanning tree. A backup port can exist only when two ports are connected in a loopback by a point-to-point link or when a switch has two or more connections to a shared LAN segment.
- Disabled port—Has no role within the operation of the spanning tree.

A port with the root or a designated port role is included in the active topology. A port with the alternate or backup port role is excluded from the active topology.

In a stable topology with consistent port roles throughout the network, the RSTP ensures that every root port and designated port immediately transition to the forwarding state while all alternate and backup ports are always in the discarding state (equivalent to blocking in IEEE 802.1D). The port state controls the operation of the forwarding and learning processes.

**Table 29: Port State Comparison**

Operational Status	STP Port State (IEEE 802.1D)	RSTP Port State	Is Port Included in the Active Topology?
Enabled	Blocking	Discarding	No
Enabled	Listening	Discarding	No
Enabled	Learning	Learning	Yes
Enabled	Forwarding	Forwarding	Yes
Disabled	Disabled	Discarding	No

To be consistent with Cisco STP implementations, this guide defines the port state as *blocking* instead of *discarding*. Designated ports start in the listening state.

## Rapid Convergence

The RSTP provides for rapid recovery of connectivity following the failure of a switch, a switch port, or a LAN. It provides rapid convergence for edge ports, new root ports, and ports connected through point-to-point links as follows:

- Edge ports—If you configure a port as an edge port on an RSTP switch by using the **spanning-tree portfast** interface configuration command, the edge port immediately transitions to the forwarding state.

An edge port is the same as a Port Fast-enabled port, and you should enable it only on ports that connect to a single end station.

- Root ports—If the RSTP selects a new root port, it blocks the old root port and immediately transitions the new root port to the forwarding state.
- Point-to-point links—If you connect a port to another port through a point-to-point link and the local port becomes a designated port, it negotiates a rapid transition with the other port by using the proposal-agreement handshake to ensure a loop-free topology.

**Figure 20: Proposal and Agreement Handshaking for Rapid Convergence**

Switch A is connected to Switch B through a point-to-point link, and all of the ports are in the blocking state. Assume that the priority of Switch A is a smaller numerical value than the priority of Switch B. Switch A sends a proposal message (a configuration BPDU with the proposal flag set) to Switch B, proposing itself as the designated switch.

After receiving the proposal message, Switch B selects as its new root port the port from which the proposal message was received, forces all nonedge ports to the blocking state, and sends an agreement message (a BPDU with the agreement flag set) through its new root port.

After receiving Switch B's agreement message, Switch A also immediately transitions its designated port to the forwarding state. No loops in the network are formed because Switch B blocked all of its nonedge ports and because there is a point-to-point link between Switches A and B.

When Switch C is connected to Switch B, a similar set of handshaking messages are exchanged. Switch C selects the port connected to Switch B as its root port, and both ends immediately transition to the forwarding state. With each iteration of this handshaking process, one more switch joins the active topology. As the network converges, this proposal-agreement handshaking progresses from the root toward the leaves of the spanning tree.

In a switch stack, the cross-stack rapid transition (CSRT) feature ensures that a stack member receives acknowledgments from all stack members during the proposal-agreement handshaking before moving the port to the forwarding state. CSRT is automatically enabled when the switch is in MST mode.

The switch learns the link type from the port duplex mode: a full-duplex port is considered to have a point-to-point connection; a half-duplex port is considered to have a shared connection. You can override the default setting that is controlled by the duplex setting by using the **spanning-tree link-type** interface configuration command.

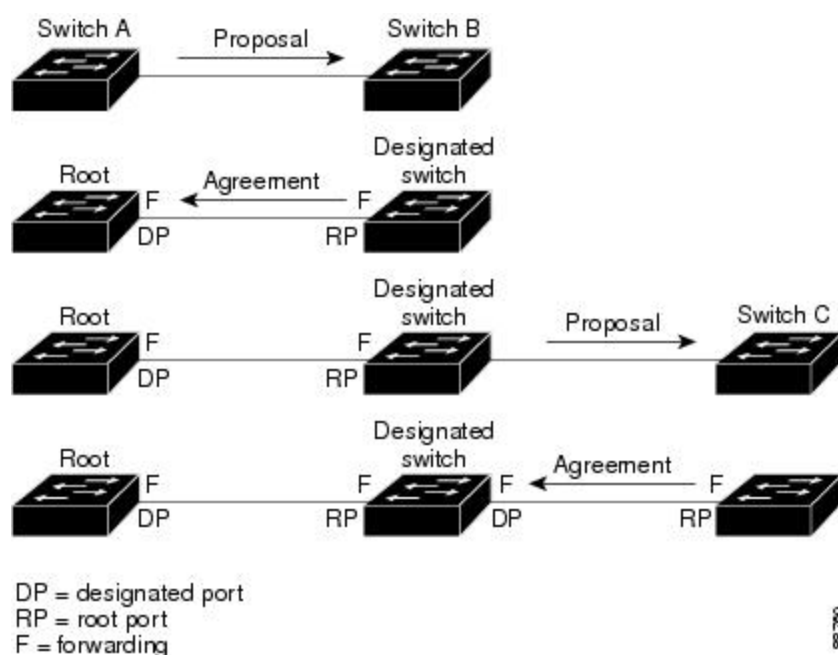

## Synchronization of Port Roles

When the switch receives a proposal message on one of its ports and that port is selected as the new root port, the RSTP forces all other ports to synchronize with the new root information.

The switch is synchronized with superior root information received on the root port if all other ports are synchronized. An individual port on the switch is synchronized if

- That port is in the blocking state.
- It is an edge port (a port configured to be at the edge of the network).

If a designated port is in the forwarding state and is not configured as an edge port, it transitions to the blocking state when the RSTP forces it to synchronize with new root information. In general, when the RSTP forces a port to synchronize with root information and the port does not satisfy any of the above conditions, its port state is set to blocking.

**Figure 21: Sequence of Events During Rapid Convergence**

After ensuring that all of the ports are synchronized, the switch sends an agreement message to the designated switch corresponding to its root port. When the switches connected by a point-to-point link are in agreement



about their port roles, the RSTP immediately transitions the port states to forwarding.

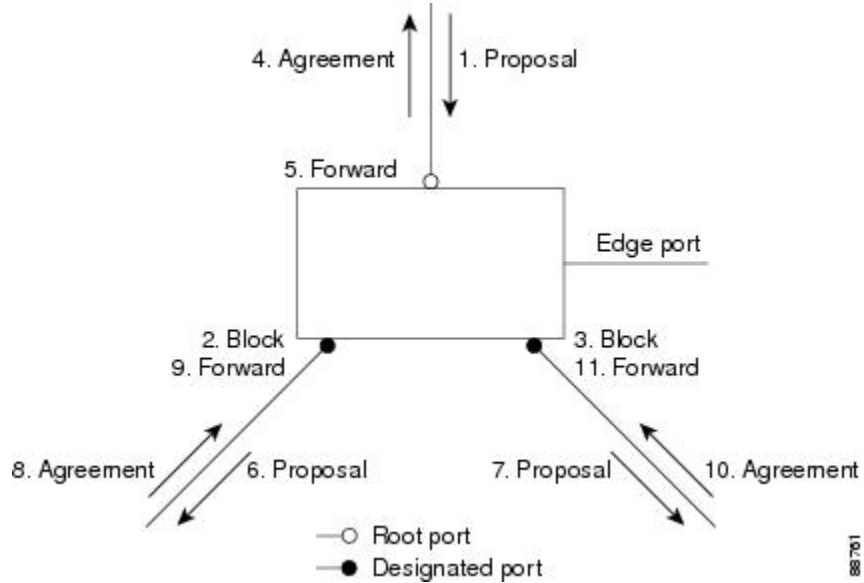

## Bridge Protocol Data Unit Format and Processing

The RSTP BPDUs format is the same as the IEEE 802.1D BPDUs format except that the protocol version is set to 2. A new 1-byte Version 1 Length field is set to zero, which means that no version 1 protocol information is present.

Table 30: RSTP BPDUs Flags

Bit	Function
0	Topology change (TC)
1	Proposal
2–3:	Port role:
00	Unknown
01	Alternate port
10	Root port
11	Designated port
4	Learning
5	Forwarding
6	Agreement
7	Topology change acknowledgement (TCA)

The sending switch sets the proposal flag in the RSTP BPDUs to propose itself as the designated switch on that LAN. The port role in the proposal message is always set to the designated port.

The sending switch sets the agreement flag in the RSTP BPDU to accept the previous proposal. The port role in the agreement message is always set to the root port.

The RSTP does not have a separate topology change notification (TCN) BPDU. It uses the topology change (TC) flag to show the topology changes. However, for interoperability with IEEE 802.1D switches, the RSTP switch processes and generates TCN BPDUs.

The learning and forwarding flags are set according to the state of the sending port.

### Processing Superior BPDU Information

If a port receives superior root information (lower switch ID, lower path cost, and so forth) than currently stored for the port, the RSTP triggers a reconfiguration. If the port is proposed and is selected as the new root port, RSTP forces all the other ports to synchronize.

If the BPDU received is an RSTP BPDU with the proposal flag set, the switch sends an agreement message after all of the other ports are synchronized. If the BPDU is an IEEE 802.1D BPDU, the switch does not set the proposal flag and starts the forward-delay timer for the port. The new root port requires twice the forward-delay time to transition to the forwarding state.

If the superior information received on the port causes the port to become a backup or alternate port, RSTP sets the port to the blocking state but does not send the agreement message. The designated port continues sending BPDUs with the proposal flag set until the forward-delay timer expires, at which time the port transitions to the forwarding state.

### Processing Inferior BPDU Information

If a designated port receives an inferior BPDU (such as a higher switch ID or a higher path cost than currently stored for the port) with a designated port role, it immediately replies with its own information.

## Topology Changes

This section describes the differences between the RSTP and the IEEE 802.1D in handling spanning-tree topology changes.

- **Detection**—Unlike IEEE 802.1D in which *any* transition between the blocking and the forwarding state causes a topology change, *only* transitions from the blocking to the forwarding state cause a topology change with RSTP (only an increase in connectivity is considered a topology change). State changes on an edge port do not cause a topology change. When an RSTP switch detects a topology change, it deletes the learned information on all of its nonedge ports except on those from which it received the TC notification.
- **Notification**—Unlike IEEE 802.1D, which uses TCN BPDUs, the RSTP does not use them. However, for IEEE 802.1D interoperability, an RSTP switch processes and generates TCN BPDUs.
- **Acknowledgement**—When an RSTP switch receives a TCN message on a designated port from an IEEE 802.1D switch, it replies with an IEEE 802.1D configuration BPDU with the TCA bit set. However, if the TC-while timer (the same as the topology-change timer in IEEE 802.1D) is active on a root port connected to an IEEE 802.1D switch and a configuration BPDU with the TCA bit set is received, the TC-while timer is reset.

This behavior is only required to support IEEE 802.1D switches. The RSTP BPDUs never have the TCA bit set.

- **Propagation**—When an RSTP switch receives a TC message from another switch through a designated or root port, it propagates the change to all of its nonedge, designated ports and to the root port (excluding

the port on which it is received). The switch starts the TC-while timer for all such ports and flushes the information learned on them.

- Protocol migration—For backward compatibility with IEEE 802.1D switches, RSTP selectively sends IEEE 802.1D configuration BPDUs and TCN BPDUs on a per-port basis.

When a port is initialized, the migrate-delay timer is started (specifies the minimum time during which RSTP BPDUs are sent), and RSTP BPDUs are sent. While this timer is active, the switch processes all BPDUs received on that port and ignores the protocol type.

If the switch receives an IEEE 802.1D BPDU after the port migration-delay timer has expired, it assumes that it is connected to an IEEE 802.1D switch and starts using only IEEE 802.1D BPDUs. However, if the RSTP switch is using IEEE 802.1D BPDUs on a port and receives an RSTP BPDU after the timer has expired, it restarts the timer and starts using RSTP BPDUs on that port.

## Protocol Migration Process

A switch running MSTP supports a built-in protocol migration mechanism that enables it to interoperate with legacy IEEE 802.1D switches. If this switch receives a legacy IEEE 802.1D configuration BPDU (a BPDU with the protocol version set to 0), it sends only IEEE 802.1D BPDUs on that port. An MSTP switch also can detect that a port is at the boundary of a region when it receives a legacy BPDU, an MST BPDU (Version 3) associated with a different region, or an RST BPDU (Version 2).

However, the switch does not automatically revert to the MSTP mode if it no longer receives IEEE 802.1D BPDUs because it cannot detect whether the legacy switch has been removed from the link unless the legacy switch is the designated switch. A switch also might continue to assign a boundary role to a port when the switch to which it is connected has joined the region.

### Related Topics

[Restarting the Protocol Migration Process \(CLI\)](#), on page 348

## Default MSTP Configuration

*Table 31: Default MSTP Configuration*

Feature	Default Setting
Spanning-tree mode	MSTP
Switch priority (configurable on a per-CIST port basis)	32768
Spanning-tree port priority (configurable on a per-CIST port basis)	128

Feature	Default Setting
Spanning-tree port cost (configurable on a per-CIST port basis)	1000 Mb/s: 20000 100 Mb/s: 20000 10 Mb/s: 20000 1000 Mb/s: 20000 100 Mb/s: 20000 10 Mb/s: 20000
Hello time	3 seconds
Forward-delay time	20 seconds
Maximum-aging time	20 seconds
Maximum hop count	20 hops

**Related Topics**

[Supported Spanning-Tree Instances](#), on page 297

[Specifying the MST Region Configuration and Enabling MSTP \(CLI\)](#), on page 332

## How to Configure MSTP Features

### Specifying the MST Region Configuration and Enabling MSTP (CLI)

For two or more switches to be in the same MST region, they must have the same VLAN-to-instance mapping, the same configuration revision number, and the same name.

A region can have one member or multiple members with the same MST configuration; each member must be capable of processing RSTP BPDUs. There is no limit to the number of MST regions in a network, but each region can only support up to 65 spanning-tree instances. You can assign a VLAN to only one spanning-tree instance at a time.

**SUMMARY STEPS**

1. **enable**
2. **configure terminal**
3. **spanning-tree mst configuration**
4. **instance** *instance-id* **vlan** *vlan-range*
5. **name** *name*
6. **revision** *version*
7. **show pending**
8. **exit**
9. **spanning-tree mode mst**
10. **end**

## DETAILED STEPS

	Command or Action	Purpose
Step 1	<p><b>enable</b></p> <p><b>Example:</b></p> <pre>Switch&gt; enable</pre>	Enables privileged EXEC mode. Enter your password if prompted.
Step 2	<p><b>configure terminal</b></p> <p><b>Example:</b></p> <pre>Switch# configure terminal</pre>	Enters the global configuration mode.
Step 3	<p><b>spanning-tree mst configuration</b></p> <p><b>Example:</b></p> <pre>Switch(config)# spanning-tree mst configuration</pre>	Enters MST configuration mode.
Step 4	<p><b>instance <i>instance-id</i> vlan <i>vlan-range</i></b></p> <p><b>Example:</b></p> <pre>Switch(config-mst)# instance 1 vlan 10-20</pre>	<p>Maps VLANs to an MST instance.</p> <ul style="list-style-type: none"> <li>• For <i>instance-id</i>, the range is 0 to 4094.</li> <li>• For <b>vlan <i>vlan-range</i></b>, the range is 1 to 4094.</li> </ul> <p>When you map VLANs to an MST instance, the mapping is incremental, and the VLANs specified in the command are added to or removed from the VLANs that were previously mapped.</p> <p>To specify a VLAN range, use a hyphen; for example, <b>instance 1 vlan 1-63</b> maps VLANs 1 through 63 to MST instance 1.</p> <p>To specify a VLAN series, use a comma; for example, <b>instance 1 vlan 10, 20, 30</b> maps VLANs 10, 20, and 30 to MST instance 1.</p>
Step 5	<p><b>name <i>name</i></b></p> <p><b>Example:</b></p> <pre>Switch(config-mst)# name region1</pre>	Specifies the configuration name. The <i>name</i> string has a maximum length of 32 characters and is case sensitive.
Step 6	<p><b>revision <i>version</i></b></p> <p><b>Example:</b></p> <pre>Switch(config-mst)# revision 1</pre>	Specifies the configuration revision number. The range is 0 to 65535.
Step 7	<p><b>show pending</b></p> <p><b>Example:</b></p>	Verifies your configuration by displaying the pending configuration.

	Command or Action	Purpose
	<code>Switch(config-mst) # show pending</code>	
<b>Step 8</b>	<b>exit</b> <b>Example:</b> <code>Switch(config-mst) # exit</code>	Applies all changes, and returns to global configuration mode.
<b>Step 9</b>	<b>spanning-tree mode mst</b> <b>Example:</b> <code>Switch(config) # spanning-tree mode mst</code>	<p>Enables MSTP. RSTP is also enabled.</p> <p>Changing spanning-tree modes can disrupt traffic because all spanning-tree instances are stopped for the previous mode and restarted in the new mode.</p> <p>You cannot run both MSTP and PVST+ or both MSTP and Rapid PVST+ at the same time.</p>
<b>Step 10</b>	<b>end</b> <b>Example:</b> <code>Switch(config) # end</code>	Returns to privileged EXEC mode.

### Related Topics

- [MSTP Configuration Guidelines](#), on page 317
- [Multiple Spanning-Tree Regions](#), on page 319
- [Prerequisites for MSTP](#), on page 315
- [Restrictions for MSTP](#), on page 316
- [Spanning-Tree Interoperability and Backward Compatibility](#), on page 297
- [Optional Spanning-Tree Configuration Guidelines](#)
- [BackboneFast](#), on page 358
- [UplinkFast](#), on page 353
- [Default MSTP Configuration](#), on page 331
- [Configuring the Root Switch \(CLI\)](#), on page 335
- [Bridge ID, Device Priority, and Extended System ID](#), on page 290
- [Configuring a Secondary Root Switch \(CLI\)](#), on page 336
- [Configuring Port Priority \(CLI\)](#), on page 337
- [Configuring Path Cost \(CLI\)](#), on page 339
- [Configuring the Switch Priority \(CLI\)](#), on page 340
- [Configuring the Hello Time \(CLI\)](#), on page 341
- [Configuring the Forwarding-Delay Time \(CLI\)](#), on page 342
- [Configuring the Maximum-Aging Time \(CLI\)](#), on page 343
- [Configuring the Maximum-Hop Count \(CLI\)](#), on page 344
- [Specifying the Link Type to Ensure Rapid Transitions \(CLI\)](#), on page 345
- [Designating the Neighbor Type \(CLI\)](#), on page 346
- [Restarting the Protocol Migration Process \(CLI\)](#), on page 348

## Configuring the Root Switch (CLI)

This procedure is optional.

### Before you begin

A multiple spanning tree (MST) must be specified and enabled on the switch. For instructions, see [Related Topics](#).

You must also know the specified MST instance ID. Step 2 in the example uses 0 as the instance ID because that was the instance ID set up by the instructions listed under [Related Topics](#).

### SUMMARY STEPS

1. **enable**
2. **configure terminal**
3. **spanning-tree mst *instance-id* root primary**
4. **end**

### DETAILED STEPS

	Command or Action	Purpose
Step 1	<b>enable</b> <b>Example:</b> Switch> <b>enable</b>	Enables privileged EXEC mode. Enter your password if prompted.
Step 2	<b>configure terminal</b> <b>Example:</b> Switch# <b>configure terminal</b>	Enters the global configuration mode.
Step 3	<b>spanning-tree mst <i>instance-id</i> root primary</b> <b>Example:</b> Switch(config)# <b>spanning-tree mst 0 root primary</b>	Configures a switch as the root switch. <ul style="list-style-type: none"> <li>• For <i>instance-id</i>, you can specify a single instance, a range of instances separated by a hyphen, or a series of instances separated by a comma. The range is 0 to 4094.</li> </ul>
Step 4	<b>end</b> <b>Example:</b> Switch(config)# <b>end</b>	Returns to privileged EXEC mode.

### Related Topics

[Root Switch](#), on page 318

[Specifying the MST Region Configuration and Enabling MSTP \(CLI\)](#), on page 332

[Restrictions for MSTP](#), on page 316

[Bridge ID, Device Priority, and Extended System ID](#), on page 290

[Configuring a Secondary Root Switch \(CLI\)](#), on page 336

## Configuring a Secondary Root Switch (CLI)

When you configure a switch with the extended system ID support as the secondary root, the switch priority is modified from the default value (32768) to 28672. The switch is then likely to become the root switch for the specified instance if the primary root switch fails. This is assuming that the other network switches use the default switch priority of 32768 and therefore are unlikely to become the root switch.

You can execute this command on more than one switch to configure multiple backup root switches. Use the same network diameter and hello-time values that you used when you configured the primary root switch with the **spanning-tree mst *instance-id* root primary** global configuration command.

This procedure is optional.

### Before you begin

A multiple spanning tree (MST) must be specified and enabled on the switch. For instructions, see Related Topics.

You must also know the specified MST instance ID. This example uses 0 as the instance ID because that was the instance ID set up by the instructions listed under Related Topics.

### SUMMARY STEPS

1. **enable**
2. **configure terminal**
3. **spanning-tree mst *instance-id* root secondary**
4. **end**

### DETAILED STEPS

	Command or Action	Purpose
Step 1	<b>enable</b> <b>Example:</b> Switch> <b>enable</b>	Enables privileged EXEC mode. Enter your password if prompted.
Step 2	<b>configure terminal</b> <b>Example:</b> Switch# <b>configure terminal</b>	Enters the global configuration mode.
Step 3	<b>spanning-tree mst <i>instance-id</i> root secondary</b> <b>Example:</b>	Configures a switch as the secondary root switch. <ul style="list-style-type: none"> <li>• For <i>instance-id</i>, you can specify a single instance, a range of instances separated by a hyphen, or a series</li> </ul>



	Command or Action	Purpose
	Switch(config)# <b>spanning-tree mst 0 root secondary</b>	of instances separated by a comma. The range is 0 to 4094.
<b>Step 4</b>	<b>end</b>  <b>Example:</b>  Switch(config)# <b>end</b>	Returns to privileged EXEC mode.

### Related Topics

[Specifying the MST Region Configuration and Enabling MSTP \(CLI\)](#), on page 332

[Configuring the Root Switch \(CLI\)](#), on page 335

## Configuring Port Priority (CLI)

If a loop occurs, the MSTP uses the port priority when selecting an interface to put into the forwarding state. You can assign higher priority values (lower numerical values) to interfaces that you want selected first and lower priority values (higher numerical values) that you want selected last. If all interfaces have the same priority value, the MSTP puts the interface with the lowest interface number in the forwarding state and blocks the other interfaces.



**Note** If the switch is a member of a switch stack, you must use the **spanning-tree mst [instance-id] cost cost** interface configuration command instead of the **spanning-tree mst [instance-id] port-priority priority** interface configuration command to select a port to put in the forwarding state. Assign lower cost values to ports that you want selected first and higher cost values to ports that you want selected last. For more information, see the path costs topic listed under Related Topics.

This procedure is optional.

### Before you begin

A multiple spanning tree (MST) must be specified and enabled on the switch. For instructions, see Related Topics.

You must also know the specified MST instance ID and the interface used. This example uses 0 as the instance ID and GigabitEthernet1/0/1 as the interface because that was the instance ID and interface set up by the instructions listed under Related Topics.

### SUMMARY STEPS

1. **enable**
2. **configure terminal**
3. **interface** *interface-id*
4. **spanning-tree mst** *instance-id* **port-priority** *priority*
5. **end**

## DETAILED STEPS

	Command or Action	Purpose
<b>Step 1</b>	<b>enable</b> <b>Example:</b> <pre>Switch&gt; enable</pre>	Enables privileged EXEC mode. Enter your password if prompted.
<b>Step 2</b>	<b>configure terminal</b> <b>Example:</b> <pre>Switch# configure terminal</pre>	Enters the global configuration mode.
<b>Step 3</b>	<b>interface <i>interface-id</i></b> <b>Example:</b> <pre>Switch(config)# interface GigabitEthernet1/0/1</pre>	Specifies an interface to configure, and enters interface configuration mode.
<b>Step 4</b>	<b>spanning-tree mst <i>instance-id</i> port-priority <i>priority</i></b> <b>Example:</b> <pre>Switch(config-if)# spanning-tree mst 0 port-priority 64</pre>	Configures port priority. <ul style="list-style-type: none"> <li>• For <i>instance-id</i>, you can specify a single instance, a range of instances separated by a hyphen, or a series of instances separated by a comma. The range is 0 to 4094.</li> <li>• For <i>priority</i>, the range is 0 to 240 in increments of 16. The default is 128. The lower the number, the higher the priority.</li> </ul> The priority values are 0, 16, 32, 48, 64, 80, 96, 112, 128, 144, 160, 176, 192, 208, 224, and 240. All other values are rejected.
<b>Step 5</b>	<b>end</b> <b>Example:</b> <pre>Switch(config-if)# end</pre>	Returns to privileged EXEC mode.

The **show spanning-tree mst interface *interface-id*** privileged EXEC command displays information only if the port is in a link-up operative state. Otherwise, you can use the **show running-config interface** privileged EXEC command to confirm the configuration.

**Related Topics**

[Specifying the MST Region Configuration and Enabling MSTP \(CLI\)](#), on page 332

[Configuring Path Cost \(CLI\)](#), on page 339

## Configuring Path Cost (CLI)

The MSTP path cost default value is derived from the media speed of an interface. If a loop occurs, the MSTP uses cost when selecting an interface to put in the forwarding state. You can assign lower cost values to interfaces that you want selected first and higher cost values that you want selected last. If all interfaces have the same cost value, the MSTP puts the interface with the lowest interface number in the forwarding state and blocks the other interfaces.

This procedure is optional.

### Before you begin

A multiple spanning tree (MST) must be specified and enabled on the switch. For instructions, see Related Topics.

You must also know the specified MST instance ID and the interface used. This example uses 0 as the instance ID and GigabitEthernet1/0/1 as the interface because that was the instance ID and interface set up by the instructions listed under Related Topics.

### SUMMARY STEPS

1. **enable**
2. **configure terminal**
3. **interface** *interface-id*
4. **spanning-tree mst** *instance-id* **cost** *cost*
5. **end**

### DETAILED STEPS

	Command or Action	Purpose
Step 1	<b>enable</b> <b>Example:</b> <pre>Switch&gt; enable</pre>	Enables privileged EXEC mode. Enter your password if prompted.
Step 2	<b>configure terminal</b> <b>Example:</b> <pre>Switch# configure terminal</pre>	Enters the global configuration mode.
Step 3	<b>interface</b> <i>interface-id</i> <b>Example:</b> <pre>Switch(config)# interface gigabitethernet1/0/1</pre>	Specifies an interface to configure, and enters interface configuration mode. Valid interfaces include physical ports and port-channel logical interfaces. The port-channel range is 1 to 48.
Step 4	<b>spanning-tree mst</b> <i>instance-id</i> <b>cost</b> <i>cost</i> <b>Example:</b>	Configures the cost.

	Command or Action	Purpose
	<pre>Switch(config-if)# spanning-tree mst 0 cost 17031970</pre>	<p>If a loop occurs, the MSTP uses the path cost when selecting an interface to place into the forwarding state. A lower path cost represents higher-speed transmission.</p> <ul style="list-style-type: none"> <li>• For <i>instance-id</i>, you can specify a single instance, a range of instances separated by a hyphen, or a series of instances separated by a comma. The range is 0 to 4094.</li> <li>• For <i>cost</i>, the range is 1 to 200000000; the default value is derived from the media speed of the interface.</li> </ul>
<b>Step 5</b>	<p><b>end</b></p> <p><b>Example:</b></p> <pre>Switch(config-if)# end</pre>	Returns to privileged EXEC mode.

The **show spanning-tree mst interface** *interface-id* privileged EXEC command displays information only for ports that are in a link-up operative state. Otherwise, you can use the **show running-config** privileged EXEC command to confirm the configuration.

#### Related Topics

[Configuring Port Priority \(CLI\)](#), on page 337

[Specifying the MST Region Configuration and Enabling MSTP \(CLI\)](#), on page 332

## Configuring the Switch Priority (CLI)

Changing the priority of a switch makes it more likely to be chosen as the root switch whether it is a standalone switch or a switch in the stack.



**Note** Exercise care when using this command. For normal network configurations, we recommend that you use the **spanning-tree mst instance-id root primary** and the **spanning-tree mst instance-id root secondary** global configuration commands to specify a switch as the root or secondary root switch. You should modify the switch priority only in circumstances where these commands do not work.

This procedure is optional.

#### Before you begin

A multiple spanning tree (MST) must be specified and enabled on the switch. For instructions, see Related Topics.

You must also know the specified MST instance ID used. This example uses 0 as the instance ID because that was the instance ID set up by the instructions listed under Related Topics.

### SUMMARY STEPS

1. **enable**

2. **configure terminal**
3. **spanning-tree mst *instance-id* priority *priority***
4. **end**

## DETAILED STEPS

	Command or Action	Purpose
Step 1	<b>enable</b> <b>Example:</b> <pre>Switch&gt; enable</pre>	Enables privileged EXEC mode. Enter your password if prompted.
Step 2	<b>configure terminal</b> <b>Example:</b> <pre>Switch# configure terminal</pre>	Enters the global configuration mode.
Step 3	<b>spanning-tree mst <i>instance-id</i> priority <i>priority</i></b> <b>Example:</b> <pre>Switch(config)# spanning-tree mst 0 priority 40960</pre>	Configures the switch priority. <ul style="list-style-type: none"> <li>• For <i>instance-id</i>, you can specify a single instance, a range of instances separated by a hyphen, or a series of instances separated by a comma. The range is 0 to 4094.</li> <li>• For <i>priority</i>, the range is 0 to 61440 in increments of 4096; the default is 32768. The lower the number, the more likely the switch will be chosen as the root switch.</li> </ul> Priority values are 0, 4096, 8192, 12288, 16384, 20480, 24576, 28672, 32768, 36864, 40960, 45056, 49152, 53248, 57344, and 61440. These are the only acceptable values.
Step 4	<b>end</b> <b>Example:</b> <pre>Switch(config-if)# end</pre>	Returns to privileged EXEC mode.

### Related Topics

[Specifying the MST Region Configuration and Enabling MSTP \(CLI\)](#), on page 332

## Configuring the Hello Time (CLI)

The hello time is the time interval between configuration messages generated and sent by the root switch.

This procedure is optional.

**Before you begin**

A multiple spanning tree (MST) must be specified and enabled on the switch. For instructions, see Related Topics.

**SUMMARY STEPS**

1. **enable**
2. **configure terminal**
3. **spanning-tree mst hello-time *seconds***
4. **end**

**DETAILED STEPS**

	Command or Action	Purpose
<b>Step 1</b>	<b>enable</b> <b>Example:</b> Switch> <b>enable</b>	Enables privileged EXEC mode. Enter your password if prompted.
<b>Step 2</b>	<b>configure terminal</b> <b>Example:</b> Switch# <b>configure terminal</b>	Enters the global configuration mode.
<b>Step 3</b>	<b>spanning-tree mst hello-time <i>seconds</i></b> <b>Example:</b> Switch(config)# <b>spanning-tree mst hello-time 4</b>	Configures the hello time for all MST instances. The hello time is the time interval between configuration messages generated and sent by the root switch. These messages indicate that the switch is alive.  For <i>seconds</i> , the range is 1 to 10; the default is 3.
<b>Step 4</b>	<b>end</b> <b>Example:</b> Switch(config)# <b>end</b>	Returns to privileged EXEC mode.

**Related Topics**

[Specifying the MST Region Configuration and Enabling MSTP \(CLI\)](#), on page 332

**Configuring the Forwarding-Delay Time (CLI)****Before you begin**

A multiple spanning tree (MST) must be specified and enabled on the switch. For instructions, see Related Topics.

**SUMMARY STEPS**

1. `enable`
2. `configure terminal`
3. `spanning-tree mst forward-time seconds`
4. `end`

**DETAILED STEPS**

	Command or Action	Purpose
Step 1	<b>enable</b> <b>Example:</b> <pre>Switch&gt; enable</pre>	Enables privileged EXEC mode. Enter your password if prompted.
Step 2	<b>configure terminal</b> <b>Example:</b> <pre>Switch# configure terminal</pre>	Enters the global configuration mode.
Step 3	<b>spanning-tree mst forward-time seconds</b> <b>Example:</b> <pre>Switch(config)# spanning-tree mst forward-time 25</pre>	Configures the forward time for all MST instances. The forwarding delay is the number of seconds a port waits before changing from its spanning-tree learning and listening states to the forwarding state. For <i>seconds</i> , the range is 4 to 30; the default is 20.
Step 4	<b>end</b> <b>Example:</b> <pre>Switch(config)# end</pre>	Returns to privileged EXEC mode.

**Related Topics**

[Specifying the MST Region Configuration and Enabling MSTP \(CLI\)](#), on page 332

**Configuring the Maximum-Aging Time (CLI)****Before you begin**

A multiple spanning tree (MST) must be specified and enabled on the switch. For instructions, see Related Topics.

**SUMMARY STEPS**

1. `enable`
2. `configure terminal`
3. `spanning-tree mst max-age seconds`

## 4. end

## DETAILED STEPS

	Command or Action	Purpose
Step 1	<b>enable</b> <b>Example:</b> Switch> <b>enable</b>	Enables privileged EXEC mode. Enter your password if prompted.
Step 2	<b>configure terminal</b> <b>Example:</b> Switch# <b>configure terminal</b>	Enters the global configuration mode.
Step 3	<b>spanning-tree mst max-age <i>seconds</i></b> <b>Example:</b> Switch(config)# <b>spanning-tree mst max-age 40</b>	Configures the maximum-aging time for all MST instances. The maximum-aging time is the number of seconds a switch waits without receiving spanning-tree configuration messages before attempting a reconfiguration. For <i>seconds</i> , the range is 6 to 40; the default is 20.
Step 4	<b>end</b> <b>Example:</b> Switch(config)# <b>end</b>	Returns to privileged EXEC mode.

## Related Topics

[Specifying the MST Region Configuration and Enabling MSTP \(CLI\)](#), on page 332

## Configuring the Maximum-Hop Count (CLI)

This procedure is optional.

### Before you begin

A multiple spanning tree (MST) must be specified and enabled on the switch. For instructions, see Related Topics.

### SUMMARY STEPS

1. **enable**
2. **configure terminal**
3. **spanning-tree mst max-hops *hop-count***
4. **end**



## DETAILED STEPS

	Command or Action	Purpose
Step 1	<b>enable</b> <b>Example:</b> Switch> <b>enable</b>	Enables privileged EXEC mode. Enter your password if prompted.
Step 2	<b>configure terminal</b> <b>Example:</b> Switch# <b>configure terminal</b>	Enters the global configuration mode.
Step 3	<b>spanning-tree mst max-hops <i>hop-count</i></b> <b>Example:</b> Switch(config)# <b>spanning-tree mst max-hops 25</b>	Specifies the number of hops in a region before the BPDU is discarded, and the information held for a port is aged. For <i>hop-count</i> , the range is 1 to 255; the default is 20.
Step 4	<b>end</b> <b>Example:</b> Switch(config)# <b>end</b>	Returns to privileged EXEC mode.

## Related Topics

[Specifying the MST Region Configuration and Enabling MSTP \(CLI\)](#), on page 332

## Specifying the Link Type to Ensure Rapid Transitions (CLI)

If you connect a port to another port through a point-to-point link and the local port becomes a designated port, the RSTP negotiates a rapid transition with the other port by using the proposal-agreement handshake to ensure a loop-free topology.

By default, the link type is controlled from the duplex mode of the interface: a full-duplex port is considered to have a point-to-point connection; a half-duplex port is considered to have a shared connection. If you have a half-duplex link physically connected point-to-point to a single port on a remote switch running MSTP, you can override the default setting of the link type and enable rapid transitions to the forwarding state.

This procedure is optional.

### Before you begin

A multiple spanning tree (MST) must be specified and enabled on the switch. For instructions, see Related Topics.

You must also know the specified MST instance ID and the interface used. This example uses 0 as the instance ID and GigabitEthernet1/0/1 as the interface because that was the instance ID and interface set up by the instructions listed under Related Topics.

**SUMMARY STEPS**

1. **enable**
2. **configure terminal**
3. **interface *interface-id***
4. **spanning-tree link-type point-to-point**
5. **end**

**DETAILED STEPS**

	Command or Action	Purpose
<b>Step 1</b>	<b>enable</b> <b>Example:</b> Switch> <b>enable</b>	Enables privileged EXEC mode. Enter your password if prompted.
<b>Step 2</b>	<b>configure terminal</b> <b>Example:</b> Switch# <b>configure terminal</b>	Enters the global configuration mode.
<b>Step 3</b>	<b>interface <i>interface-id</i></b> <b>Example:</b> Switch(config)# <b>interface GigabitEthernet1/0/1</b>	Specifies an interface to configure, and enters interface configuration mode. Valid interfaces include physical ports, VLANs, and port-channel logical interfaces. The VLAN ID range is 1 to 4094. The port-channel range is 1 to 48.
<b>Step 4</b>	<b>spanning-tree link-type point-to-point</b> <b>Example:</b> Switch(config-if)# <b>spanning-tree link-type point-to-point</b>	Specifies that the link type of a port is point-to-point.
<b>Step 5</b>	<b>end</b> <b>Example:</b> Switch(config-if)# <b>end</b>	Returns to privileged EXEC mode.

**Related Topics**

[Specifying the MST Region Configuration and Enabling MSTP \(CLI\)](#), on page 332

**Designating the Neighbor Type (CLI)**

A topology could contain both prestandard and IEEE 802.1s standard compliant devices. By default, ports can automatically detect prestandard devices, but they can still receive both standard and prestandard BPDUs. When there is a mismatch between a device and its neighbor, only the CIST runs on the interface.

You can choose to set a port to send only prestandard BPDUs. The prestandard flag appears in all the **show** commands, even if the port is in STP compatibility mode.

This procedure is optional.

### Before you begin

A multiple spanning tree (MST) must be specified and enabled on the switch. For instructions, see Related Topics.

## SUMMARY STEPS

1. **enable**
2. **configure terminal**
3. **interface** *interface-id*
4. **spanning-tree mst pre-standard**
5. **end**

## DETAILED STEPS

	Command or Action	Purpose
<b>Step 1</b>	<b>enable</b> <b>Example:</b>  Switch> <b>enable</b>	Enables privileged EXEC mode. Enter your password if prompted.
<b>Step 2</b>	<b>configure terminal</b> <b>Example:</b>  Switch# <b>configure terminal</b>	Enters the global configuration mode.
<b>Step 3</b>	<b>interface</b> <i>interface-id</i> <b>Example:</b>  Switch(config)# <b>interface</b> GigabitEthernet1/0/1	Specifies an interface to configure, and enters interface configuration mode. Valid interfaces include physical ports.
<b>Step 4</b>	<b>spanning-tree mst pre-standard</b> <b>Example:</b>  Switch(config-if)# <b>spanning-tree mst pre-standard</b>	Specifies that the port can send only prestandard BPDUs.
<b>Step 5</b>	<b>end</b> <b>Example:</b>  Switch(config-if)# <b>end</b>	Returns to privileged EXEC mode.

**Related Topics**

[Specifying the MST Region Configuration and Enabling MSTP \(CLI\)](#), on page 332

**Restarting the Protocol Migration Process (CLI)**

This procedure restarts the protocol migration process and forces renegotiation with neighboring switches. It reverts the switch to MST mode. It is needed when the switch no longer receives IEEE 802.1D BPDUs after it has been receiving them.

Follow these steps to restart the protocol migration process (force the renegotiation with neighboring switches) on the switch.

**Before you begin**

A multiple spanning tree (MST) must be specified and enabled on the switch. For instructions, see Related Topics.

If you want to use the interface version of the command, you must also know the MST interface used. This example uses GigabitEthernet1/0/1 as the interface because that was the interface set up by the instructions listed under Related Topics.

**SUMMARY STEPS**

1. **enable**
2. Enter one of the following commands:
  - **clear spanning-tree detected-protocols**
  - **clear spanning-tree detected-protocols interface *interface-id***

**DETAILED STEPS**

	Command or Action	Purpose
<b>Step 1</b>	<b>enable</b> <b>Example:</b> Switch> <b>enable</b>	Enables privileged EXEC mode. Enter your password if prompted.
<b>Step 2</b>	Enter one of the following commands: <ul style="list-style-type: none"> <li>• <b>clear spanning-tree detected-protocols</b></li> <li>• <b>clear spanning-tree detected-protocols interface <i>interface-id</i></b></li> </ul> <b>Example:</b> Switch# <b>clear spanning-tree detected-protocols</b> OR Switch# <b>clear spanning-tree detected-protocols interface GigabitEthernet1/0/1</b>	The switch reverts to the MSTP mode, and the protocol migration process restarts.

**What to do next**

This procedure may need to be repeated if the switch receives more legacy IEEE 802.1D configuration BPDUs (BPDUs with the protocol version set to 0).

**Related Topics**

[Specifying the MST Region Configuration and Enabling MSTP \(CLI\)](#), on page 332

[Protocol Migration Process](#), on page 331

## Additional References for MSTP

**Related Documents**

Related Topic	Document Title
Spanning tree protocol commands	<i>LAN Switching Command Reference, Cisco IOS XE Release 3SE (Catalyst 3650 Switches)</i>

**Error Message Decoder**

Description	Link
To help you research and resolve system error messages in this release, use the Error Message Decoder tool.	<a href="https://www.cisco.com/cgi-bin/Support/Errordecoder/index.cgi">https://www.cisco.com/cgi-bin/Support/Errordecoder/index.cgi</a>

**Standards and RFCs**

Standard/RFC	Title
None	—

**MIBs**

MIB	MIBs Link
All supported MIBs for this release.	To locate and download MIBs for selected platforms, Cisco IOS releases, and feature sets, use Cisco MIB Locator found at the following URL: <a href="http://www.cisco.com/go/mibs">http://www.cisco.com/go/mibs</a>

**Technical Assistance**

Description	Link
<p>The Cisco Support website provides extensive online resources, including documentation and tools for troubleshooting and resolving technical issues with Cisco products and technologies.</p> <p>To receive security and technical information about your products, you can subscribe to various services, such as the Product Alert Tool (accessed from Field Notices), the Cisco Technical Services Newsletter, and Really Simple Syndication (RSS) Feeds.</p> <p>Access to most tools on the Cisco Support website requires a Cisco.com user ID and password.</p>	<a href="http://www.cisco.com/support">http://www.cisco.com/support</a>

**Feature Information for MSTP**

Release	Modification
Cisco IOS XE 3.2SE Cisco IOS XE 3.2SE Cisco IOS XE 3.3SE	This feature was introduced.



## CHAPTER 21

# Configuring Optional Spanning-Tree Features

- [Finding Feature Information, on page 351](#)
- [Restriction for Optional Spanning-Tree Features, on page 351](#)
- [Information About Optional Spanning-Tree Features, on page 352](#)
- [How to Configure Optional Spanning-Tree Features, on page 362](#)
- [Monitoring the Spanning-Tree Status, on page 373](#)
- [Additional References for Optional Spanning Tree Features, on page 373](#)
- [Feature Information for Optional Spanning-Tree Features, on page 374](#)

## Finding Feature Information

Your software release may not support all the features documented in this module. For the latest caveats and feature information, see Bug Search Tool and the release notes for your platform and software release. To find information about the features documented in this module, and to see a list of the releases in which each feature is supported, see the feature information table at the end of this module.

Use Cisco Feature Navigator to find information about platform support and Cisco software image support. To access Cisco Feature Navigator, go to <http://www.cisco.com/go/cfn>. An account on Cisco.com is not required.

## Restriction for Optional Spanning-Tree Features

- PortFast minimizes the time that interfaces must wait for spanning tree to converge, so it is effective only when used on interfaces connected to end stations. If you enable PortFast on an interface connecting to another switch, you risk creating a spanning-tree loop.
- You cannot have a switch stack containing a mix of Catalyst 3850 and Catalyst 3650 switches.

### Related Topics

- [Enabling PortFast \(CLI\), on page 362](#)
- [PortFast, on page 352](#)

# Information About Optional Spanning-Tree Features

## PortFast

PortFast immediately brings an interface configured as an access or trunk port to the forwarding state from a blocking state, bypassing the listening and learning states.

**Figure 22: PortFast-Enabled Interfaces**

You can use PortFast on interfaces connected to a single workstation or server to allow those devices to immediately connect to the network, rather than waiting for the spanning tree to

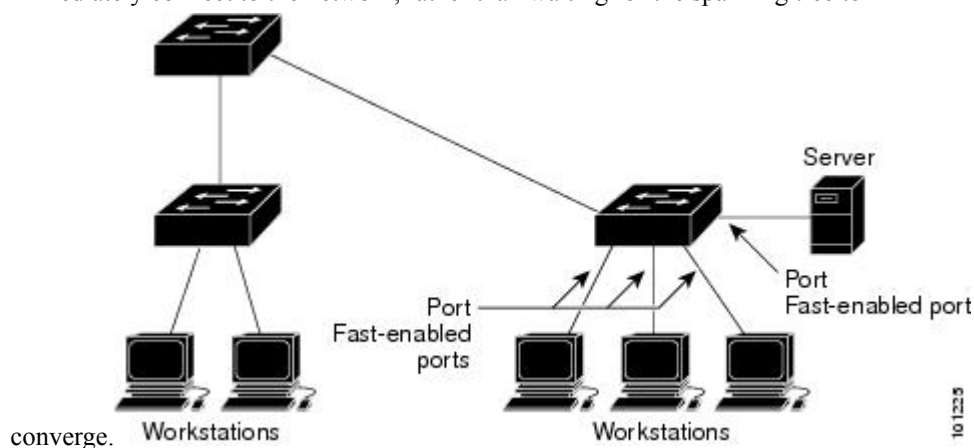

converge. Interfaces connected to a single workstation or server should not receive bridge protocol data units (BPDUs). An interface with PortFast enabled goes through the normal cycle of spanning-tree status changes when the switch is restarted.

You can enable this feature by enabling it on either the interface or on all nontrunking ports.

### Related Topics

[Enabling PortFast \(CLI\)](#), on page 362

[Restriction for Optional Spanning-Tree Features](#), on page 351

## BPDU Guard

The Bridge Protocol Data Unit (BPDU) guard feature can be globally enabled on the switch or can be enabled per port, but the feature operates with some differences.

When you enable BPDU guard at the global level on PortFast-enabled ports, spanning tree shuts down ports that are in a PortFast-operational state if any BPDU is received on them. In a valid configuration, PortFast-enabled ports do not receive BPDUs. Receiving a BPDU on a Port Fast-enabled port means an invalid configuration, such as the connection of an unauthorized device, and the BPDU guard feature puts the port in the error-disabled state. When this happens, the switch shuts down the entire port on which the violation occurred.

When you enable BPDU guard at the interface level on any port without also enabling the PortFast feature, and the port receives a BPDU, it is put in the error-disabled state.



The BPDU guard feature provides a secure response to invalid configurations because you must manually put the interface back in service. Use the BPDU guard feature in a service-provider network to prevent an access port from participating in the spanning tree.

**Related Topics**

[Enabling BPDU Guard \(CLI\)](#), on page 363

## BPDU Filtering

The BPDU filtering feature can be globally enabled on the switch or can be enabled per interface, but the feature operates with some differences.

Enabling BPDU filtering on PortFast-enabled interfaces at the global level keeps those interfaces that are in a PortFast-operational state from sending or receiving BPDUs. The interfaces still send a few BPDUs at link-up before the switch begins to filter outbound BPDUs. You should globally enable BPDU filtering on a switch so that hosts connected to these interfaces do not receive BPDUs. If a BPDU is received on a PortFast-enabled interface, the interface loses its PortFast-operational status, and BPDU filtering is disabled.

Enabling BPDU filtering on an interface without also enabling the PortFast feature keeps the interface from sending or receiving BPDUs.

**Caution**

Enabling BPDU filtering on an interface is the same as disabling spanning tree on it and can result in spanning-tree loops.

You can enable the BPDU filtering feature for the entire switch or for an interface.

**Related Topics**

[Enabling BPDU Filtering \(CLI\)](#), on page 365

## UplinkFast

*Figure 23: Switches in a Hierarchical Network*

Switches in hierarchical networks can be grouped into backbone switches, distribution switches, and access switches. This complex network has distribution switches and access switches that each have at least one

redundant link that spanning tree blocks to prevent

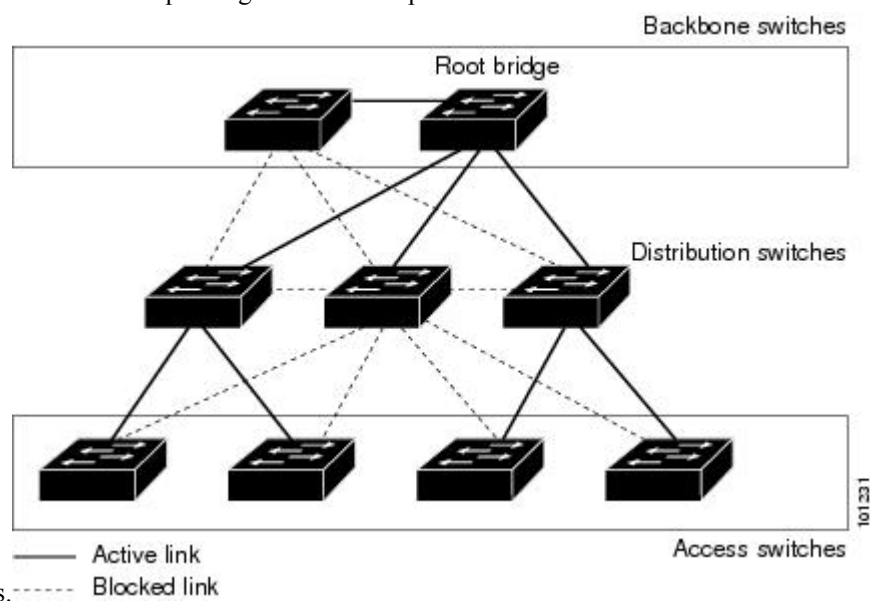

loops.

If a switch loses connectivity, it begins using the alternate paths as soon as the spanning tree selects a new root port. You can accelerate the choice of a new root port when a link or switch fails or when the spanning tree reconfigures itself by enabling UplinkFast. The root port transitions to the forwarding state immediately without going through the listening and learning states, as it would with the normal spanning-tree procedures.

When the spanning tree reconfigures the new root port, other interfaces flood the network with multicast packets, one for each address that was learned on the interface. You can limit these bursts of multicast traffic by reducing the max-update-rate parameter (the default for this parameter is 150 packets per second). However, if you enter zero, station-learning frames are not generated, so the spanning-tree topology converges more slowly after a loss of connectivity.



#### Note

UplinkFast is most useful in wiring-closet switches at the access or edge of the network. It is not appropriate for backbone devices. This feature might not be useful for other types of applications.

UplinkFast provides fast convergence after a direct link failure and achieves load-balancing between redundant Layer 2 links using uplink groups. An uplink group is a set of Layer 2 interfaces (per VLAN), only one of which is forwarding at any given time. Specifically, an uplink group consists of the root port (which is forwarding) and a set of blocked ports, except for self-looping ports. The uplink group provides an alternate path in case the currently forwarding link fails.

**Figure 24: UplinkFast Example Before Direct Link Failure**

This topology has no link failures. Switch A, the root switch, is connected directly to Switch B over link L1 and to Switch C over link L2. The Layer 2 interface on Switch C that is connected directly to Switch B is in

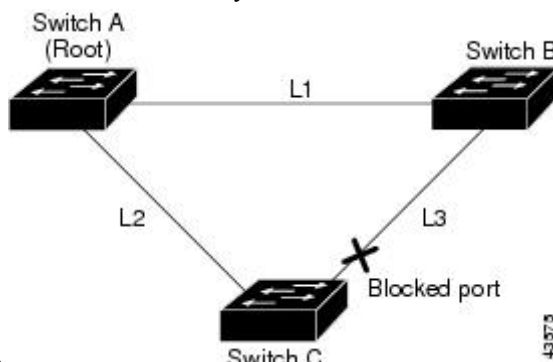

a blocking state.

**Figure 25: UplinkFast Example After Direct Link Failure**

If Switch C detects a link failure on the currently active link L2 on the root port (a direct link failure), UplinkFast unblocks the blocked interface on Switch C and transitions it to the forwarding state without going through the listening and learning states. This change takes approximately 1 to

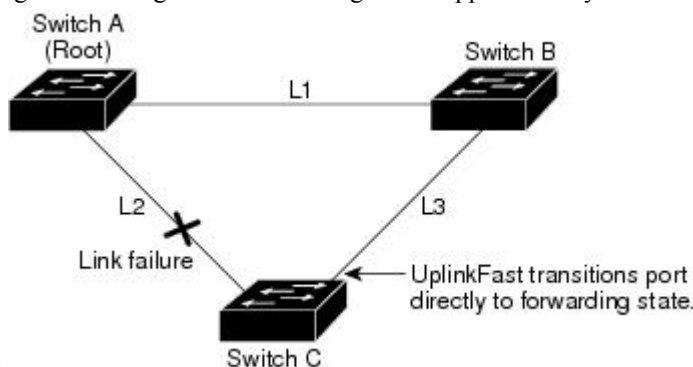

5 seconds.

### Related Topics

[Specifying the MST Region Configuration and Enabling MSTP \(CLI\)](#), on page 332

[MSTP Configuration Guidelines](#), on page 317

[Multiple Spanning-Tree Regions](#), on page 319

[Enabling UplinkFast for Use with Redundant Links \(CLI\)](#), on page 366

[Events That Cause Fast Convergence](#), on page 357

## Cross-Stack UplinkFast

Cross-Stack UplinkFast (CSUF) provides a fast spanning-tree transition (fast convergence in less than 1 second under normal network conditions) across a switch stack. During the fast transition, an alternate redundant link on the switch stack is placed in the forwarding state without causing temporary spanning-tree loops or loss of connectivity to the backbone. With this feature, you can have a redundant and resilient network in some configurations. CSUF is automatically enabled when you enable the UplinkFast feature.

CSUF might not provide a fast transition all the time; in these cases, the normal spanning-tree transition occurs, completing in 30 to 40 seconds. For more information, see [Related Topics](#).

**Related Topics**

[Enabling UplinkFast for Use with Redundant Links \(CLI\)](#), on page 366

[Events That Cause Fast Convergence](#), on page 357

**How Cross-Stack UplinkFast Works**

Cross-Stack UplinkFast (CSUF) ensures that one link in the stack is elected as the path to the root.

**Figure 26: Cross-Stack UplinkFast Topology**

The stack-root port on Switch 1 provides the path to the root of the spanning tree. The alternate stack-root ports on Switches 2 and 3 can provide an alternate path to the spanning-tree root if the current stack-root switch fails or if its link to the spanning-tree root fails.

Link 1, the root link, is in the spanning-tree forwarding state. Links 2 and 3 are alternate redundant links that are in the spanning-tree blocking state. If Switch 1 fails, if its stack-root port fails, or if Link 1 fails, CSUF selects either the alternate stack-root port on Switch 2 or Switch 3 and puts it into the forwarding state in less than 1 second.

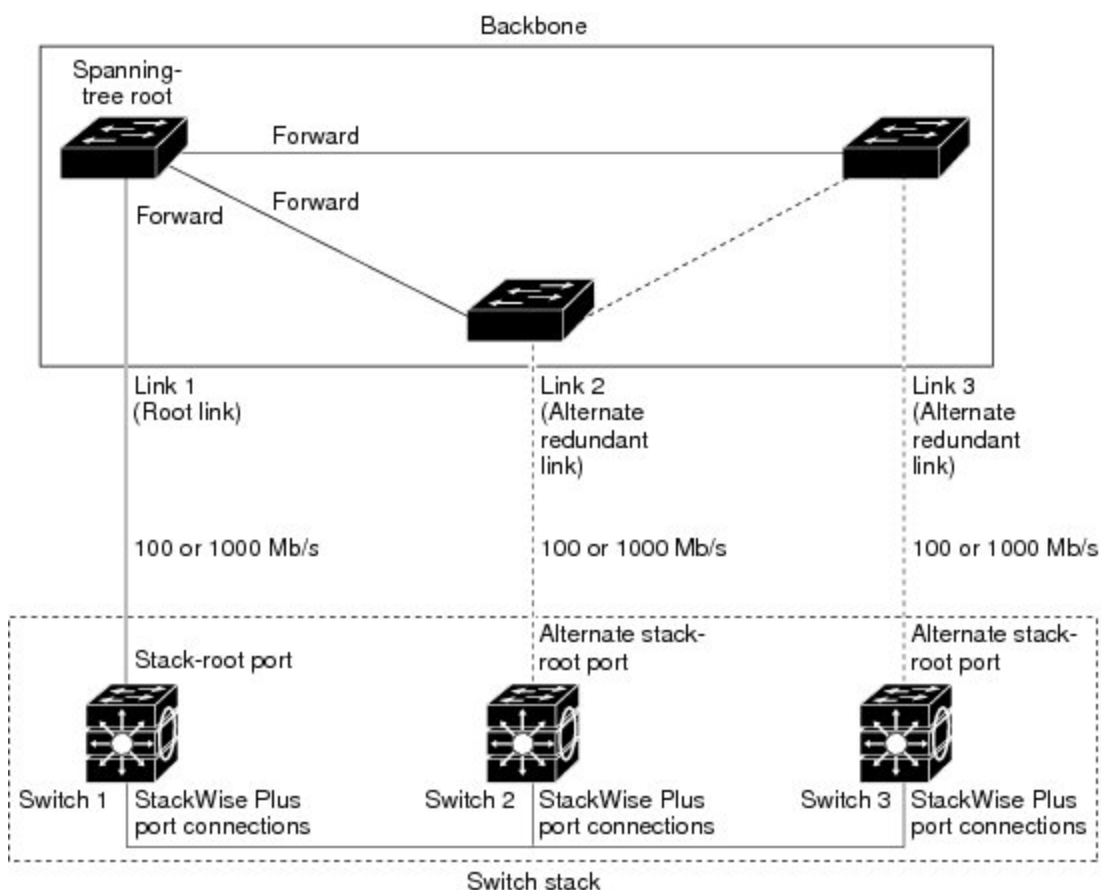

When certain link loss or spanning-tree events occur (described in the following topic), the Fast Uplink Transition Protocol uses the neighbor list to send fast-transition requests to stack members.

The switch sending the fast-transition request needs to do a fast transition to the forwarding state of a port that it has chosen as the root port, and it must obtain an acknowledgment from each stack switch before performing the fast transition.

Each switch in the stack decides if the sending switch is a better choice than itself to be the stack root of this spanning-tree instance by comparing the root, cost, and bridge ID. If the sending switch is the best choice as the stack root, each switch in the stack returns an acknowledgment; otherwise, it sends a fast-transition request. The sending switch then has not received acknowledgments from all stack switches.

When acknowledgments are received from all stack switches, the Fast Uplink Transition Protocol on the sending switch immediately transitions its alternate stack-root port to the forwarding state. If acknowledgments from all stack switches are not obtained by the sending switch, the normal spanning-tree transitions (blocking, listening, learning, and forwarding) take place, and the spanning-tree topology converges at its normal rate ( $2 * \text{forward-delay time} + \text{max-age time}$ ).

The Fast Uplink Transition Protocol is implemented on a per-VLAN basis and affects only one spanning-tree instance at a time.

### Related Topics

[Enabling UplinkFast for Use with Redundant Links \(CLI\)](#), on page 366

[Events That Cause Fast Convergence](#), on page 357

## Events That Cause Fast Convergence

Depending on the network event or failure, the CSUF fast convergence might or might not occur.

Fast convergence (less than 1 second under normal network conditions) occurs under these circumstances:

- The stack-root port link fails.

If two switches in the stack have alternate paths to the root, only one of the switches performs the fast transition.

- The failed link, which connects the stack root to the spanning-tree root, recovers.
- A network reconfiguration causes a new stack-root switch to be selected.
- A network reconfiguration causes a new port on the current stack-root switch to be chosen as the stack-root port.



---

**Note** The fast transition might not occur if multiple events occur simultaneously. For example, if a stack member is powered off, and at the same time, the link connecting the stack root to the spanning-tree root comes back up, the normal spanning-tree convergence occurs.

---

Normal spanning-tree convergence (30 to 40 seconds) occurs under these conditions:

- The stack-root switch is powered off, or the software failed.
- The stack-root switch, which was powered off or failed, is powered on.
- A new switch, which might become the stack root, is added to the stack.

### Related Topics

[Enabling UplinkFast for Use with Redundant Links \(CLI\)](#), on page 366

[UplinkFast](#), on page 353

[Cross-Stack UplinkFast](#), on page 355

[How Cross-Stack UplinkFast Works](#), on page 356

## BackboneFast

BackboneFast detects indirect failures in the core of the backbone. BackboneFast is a complementary technology to the UplinkFast feature, which responds to failures on links directly connected to access switches.

BackboneFast optimizes the maximum-age timer, which controls the amount of time the switch stores protocol information received on an interface. When a switch receives an inferior BPDU from the designated port of another switch, the BPDU is a signal that the other switch might have lost its path to the root, and BackboneFast tries to find an alternate path to the root.

BackboneFast starts when a root port or blocked interface on a switch receives inferior BPDUs from its designated switch. An inferior BPDU identifies a switch that declares itself as both the root bridge and the designated switch. When a switch receives an inferior BPDU, it means that a link to which the switch is not directly connected (an indirect link) has failed (that is, the designated switch has lost its connection to the root switch). Under spanning-tree rules, the switch ignores inferior BPDUs for the maximum aging time (default is 20 seconds).

The switch tries to find if it has an alternate path to the root switch. If the inferior BPDU arrives on a blocked interface, the root port and other blocked interfaces on the switch become alternate paths to the root switch. (Self-looped ports are not considered alternate paths to the root switch.) If the inferior BPDU arrives on the root port, all blocked interfaces become alternate paths to the root switch. If the inferior BPDU arrives on the root port and there are no blocked interfaces, the switch assumes that it has lost connectivity to the root switch, causes the maximum aging time on the root port to expire, and becomes the root switch according to normal spanning-tree rules.

If the switch has alternate paths to the root switch, it uses these alternate paths to send a root link query (RLQ) request. The switch sends the RLQ request on all alternate paths to learn if any stack member has an alternate root to the root switch and waits for an RLQ reply from other switches in the network and in the stack. The switch sends the RLQ request on all alternate paths and waits for an RLQ reply from other switches in the network.

When a stack member receives an RLQ reply from a nonstack member on a blocked interface and the reply is destined for another nonstacked switch, it forwards the reply packet, regardless of the spanning-tree interface state.

When a stack member receives an RLQ reply from a nonstack member and the response is destined for the stack, the stack member forwards the reply so that all the other stack members receive it.

If the switch discovers that it still has an alternate path to the root, it expires the maximum aging time on the interface that received the inferior BPDU. If all the alternate paths to the root switch indicate that the switch has lost connectivity to the root switch, the switch expires the maximum aging time on the interface that received the RLQ reply. If one or more alternate paths can still connect to the root switch, the switch makes all interfaces on which it received an inferior BPDU its designated ports and moves them from the blocking state (if they were in the blocking state), through the listening and learning states, and into the forwarding state.

**Figure 27: BackboneFast Example Before Indirect Link Failure**

This is an example topology with no link failures. Switch A, the root switch, connects directly to Switch B over link L1 and to Switch C over link L2. The Layer 2 interface on Switch C that connects directly to Switch B

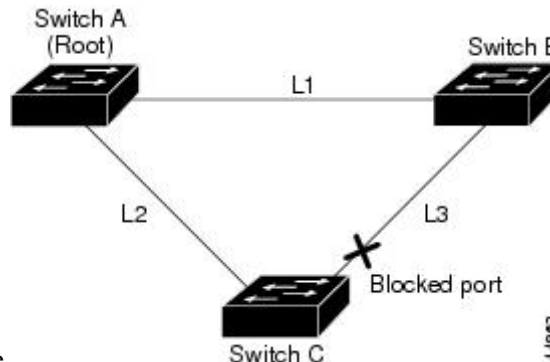

B is in the blocking state.

**Figure 28: BackboneFast Example After Indirect Link Failure**

If link L1 fails, Switch C cannot detect this failure because it is not connected directly to link L1. However, because Switch B is directly connected to the root switch over L1, it detects the failure, elects itself the root, and begins sending BPDUs to Switch C, identifying itself as the root. When Switch C receives the inferior BPDUs from Switch B, Switch C assumes that an indirect failure has occurred. At that point, BackboneFast allows the blocked interface on Switch C to move immediately to the listening state without waiting for the maximum aging time for the interface to expire. BackboneFast then transitions the Layer 2 interface on Switch C to the forwarding state, providing a path from Switch B to Switch A. The root-switch election takes approximately 30 seconds, twice the Forward Delay time if the default Forward Delay time of 15 seconds is set. BackboneFast reconfigures the topology to account for the failure of link

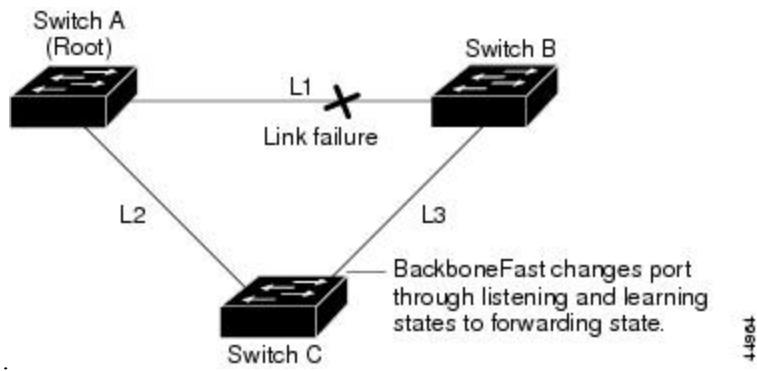

L1.

**Figure 29: Adding a Switch in a Shared-Medium Topology**

If a new switch is introduced into a shared-medium topology, BackboneFast is not activated because the inferior BPDUs did not come from the recognized designated switch (Switch B). The new switch begins sending inferior BPDUs that indicate it is the root switch. However, the other switches ignore these inferior

BPDUs, and the new switch learns that Switch B is the designated switch to Switch A, the root

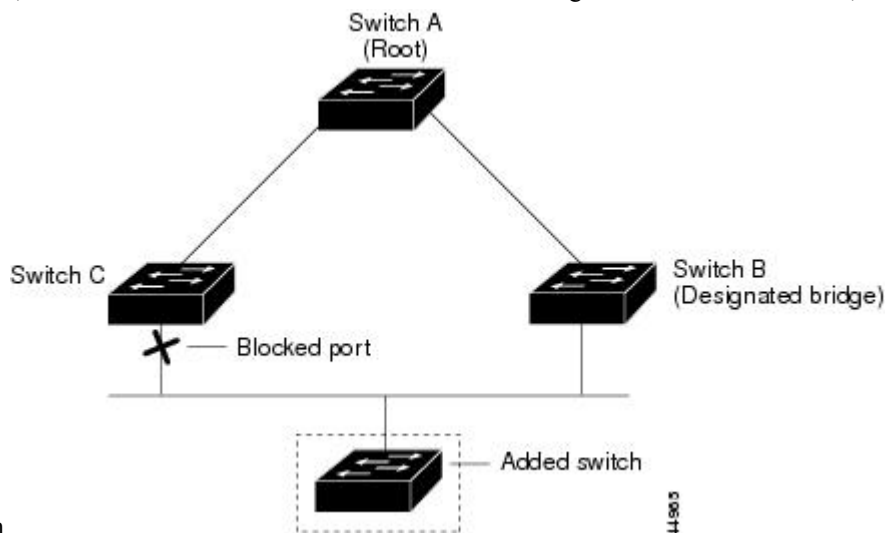

switch.

### Related Topics

[Specifying the MST Region Configuration and Enabling MSTP \(CLI\)](#), on page 332

[MSTP Configuration Guidelines](#), on page 317

[Multiple Spanning-Tree Regions](#), on page 319

[Enabling BackboneFast \(CLI\)](#), on page 369

## EtherChannel Guard

You can use EtherChannel guard to detect an EtherChannel misconfiguration between the switch and a connected device. A misconfiguration can occur if the switch interfaces are configured in an EtherChannel, but the interfaces on the other device are not. A misconfiguration can also occur if the channel parameters are not the same at both ends of the EtherChannel.

If the switch detects a misconfiguration on the other device, EtherChannel guard places the switch interfaces in the error-disabled state, and displays an error message.

### Related Topics

[Enabling EtherChannel Guard \(CLI\)](#), on page 370

## Root Guard

*Figure 30: Root Guard in a Service-Provider Network*

The Layer 2 network of a service provider (SP) can include many connections to switches that are not owned by the SP. In such a topology, the spanning tree can reconfigure itself and select a customer switch as the root switch. You can avoid this situation by enabling root guard on SP switch interfaces that connect to switches in your customer's network. If spanning-tree calculations cause an interface in the customer network to be selected as the root port, root guard then places the interface in the root-inconsistent (blocked) state to prevent the customer's switch from becoming the root switch or being in the path to the root.



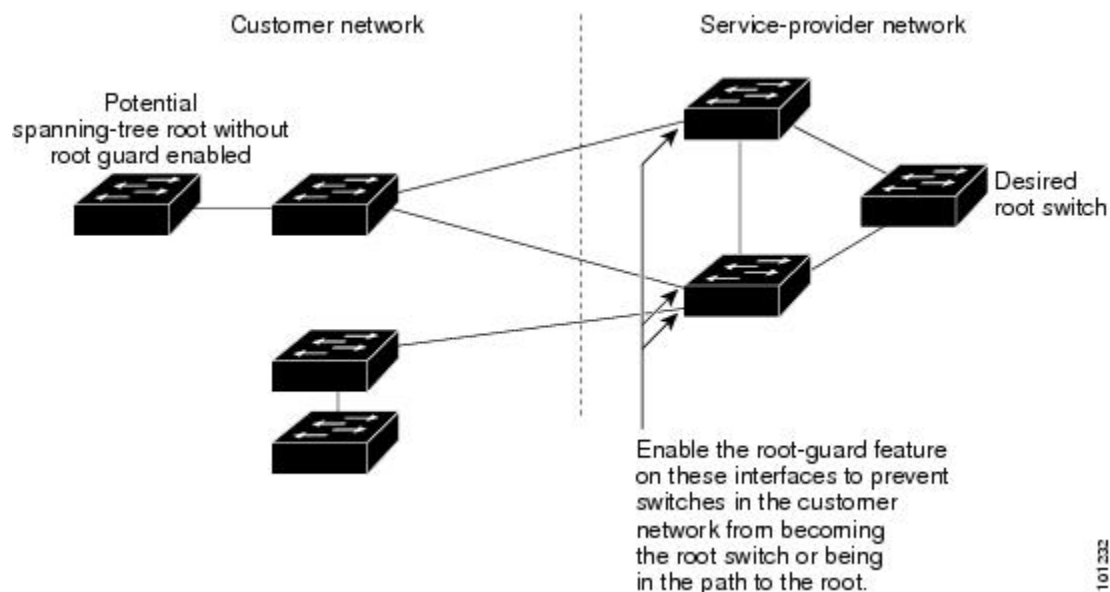

If a switch outside the SP network becomes the root switch, the interface is blocked (root-inconsistent state), and spanning tree selects a new root switch. The customer's switch does not become the root switch and is not in the path to the root.

If the switch is operating in multiple spanning-tree (MST) mode, root guard forces the interface to be a designated port. If a boundary port is blocked in an internal spanning-tree (IST) instance because of root guard, the interface also is blocked in all MST instances. A boundary port is an interface that connects to a LAN, the designated switch of which is either an IEEE 802.1D switch or a switch with a different MST region configuration.

Root guard enabled on an interface applies to all the VLANs to which the interface belongs. VLANs can be grouped and mapped to an MST instance.



#### Caution

Misuse of the root guard feature can cause a loss of connectivity.

#### Related Topics

[Enabling Root Guard \(CLI\)](#), on page 371

## Loop Guard

You can use loop guard to prevent alternate or root ports from becoming designated ports because of a failure that leads to a unidirectional link. This feature is most effective when it is enabled on the entire switched network. Loop guard prevents alternate and root ports from becoming designated ports, and spanning tree does not send BPDUs on root or alternate ports.

When the switch is operating in PVST+ or rapid-PVST+ mode, loop guard prevents alternate and root ports from becoming designated ports, and spanning tree does not send BPDUs on root or alternate ports.

When the switch is operating in MST mode, BPDUs are not sent on nonboundary ports only if the interface is blocked by loop guard in all MST instances. On a boundary port, loop guard blocks the interface in all MST instances.

**Related Topics**

[Enabling Loop Guard \(CLI\)](#), on page 372

# How to Configure Optional Spanning-Tree Features

## Enabling PortFast (CLI)

An interface with the PortFast feature enabled is moved directly to the spanning-tree forwarding state without waiting for the standard forward-time delay.

If you enable the voice VLAN feature, the PortFast feature is automatically enabled. When you disable voice VLAN, the PortFast feature is not automatically disabled.

You can enable this feature if your switch is running PVST+, Rapid PVST+, or MSTP.



---

**Caution** Use PortFast only when connecting a single end station to an access or trunk port. Enabling this feature on an interface connected to a switch or hub could prevent spanning tree from detecting and disabling loops in your network, which could cause broadcast storms and address-learning problems.

---

This procedure is optional.

### SUMMARY STEPS

1. **enable**
2. **configure terminal**
3. **interface** *interface-id*
4. **spanning-tree portfast** [trunk]
5. **end**

### DETAILED STEPS

	Command or Action	Purpose
<b>Step 1</b>	<b>enable</b> <b>Example:</b> Switch> <b>enable</b>	Enables privileged EXEC mode. Enter your password if prompted.
<b>Step 2</b>	<b>configure terminal</b> <b>Example:</b> Switch# <b>configure terminal</b>	Enters the global configuration mode.
<b>Step 3</b>	<b>interface</b> <i>interface-id</i> <b>Example:</b>	Specifies an interface to configure, and enters interface configuration mode.

	Command or Action	Purpose
	<code>Switch(config)# interface gigabitethernet1/0/2</code>	
<b>Step 4</b>	<b>spanning-tree portfast [trunk]</b> <b>Example:</b> <code>Switch(config-if)# spanning-tree portfast trunk</code>	<p>Enables PortFast on an access port connected to a single workstation or server. By specifying the <b>trunk</b> keyword, you can enable PortFast on a trunk port.</p> <p><b>Note</b> To enable PortFast on trunk ports, you must use the <b>spanning-tree portfast trunk</b> interface configuration command. The <b>spanning-tree portfast</b> command will not work on trunk ports.</p> <p>Make sure that there are no loops in the network between the trunk port and the workstation or server before you enable PortFast on a trunk port.</p> <p>By default, PortFast is disabled on all interfaces.</p>
<b>Step 5</b>	<b>end</b> <b>Example:</b> <code>Switch(config-if)# end</code>	Returns to privileged EXEC mode.

**What to do next**

You can use the **spanning-tree portfast default** global configuration command to globally enable the PortFast feature on all nontrunking ports.

**Related Topics**

[PortFast](#), on page 352

[Restriction for Optional Spanning-Tree Features](#), on page 351

## Enabling BPDU Guard (CLI)

You can enable the BPDU guard feature if your switch is running PVST+, Rapid PVST+, or MSTP.

**Caution**

Configure PortFast only on ports that connect to end stations; otherwise, an accidental topology loop could cause a data packet loop and disrupt switch and network operation.

This procedure is optional.

**SUMMARY STEPS**

1. `enable`
2. `configure terminal`
3. `spanning-tree portfast bpduguard default`
4. `interface interface-id`

5. **spanning-tree portfast**
6. **end**

## DETAILED STEPS

	Command or Action	Purpose
<b>Step 1</b>	<b>enable</b> <b>Example:</b> Switch> <b>enable</b>	Enables privileged EXEC mode. Enter your password if prompted.
<b>Step 2</b>	<b>configure terminal</b> <b>Example:</b> Switch# <b>configure terminal</b>	Enters the global configuration mode.
<b>Step 3</b>	<b>spanning-tree portfast bpduguard default</b> <b>Example:</b> Switch(config)# <b>spanning-tree portfast bpduguard default</b>	Globally enables BPDU guard. By default, BPDU guard is disabled.
<b>Step 4</b>	<b>interface <i>interface-id</i></b> <b>Example:</b> Switch(config)# <b>interface gigabitethernet1/0/2</b>	Specifies the interface connected to an end station, and enters interface configuration mode.
<b>Step 5</b>	<b>spanning-tree portfast</b> <b>Example:</b> Switch(config-if)# <b>spanning-tree portfast</b>	Enables the PortFast feature.
<b>Step 6</b>	<b>end</b> <b>Example:</b> Switch(config-if)# <b>end</b>	Returns to privileged EXEC mode.

### What to do next

To prevent the port from shutting down, you can use the **errdisable detect cause bpduguard shutdown vlan** global configuration command to shut down just the offending VLAN on the port where the violation occurred.

You also can use the **spanning-tree bpduguard enable** interface configuration command to enable BPDU guard on any port without also enabling the PortFast feature. When the port receives a BPDU, it is put in the error-disabled state.

### Related Topics

[BPDU Guard](#), on page 352

## Enabling BPDU Filtering (CLI)

You can also use the **spanning-tree bpdudfilter enable** interface configuration command to enable BPDU filtering on any interface without also enabling the PortFast feature. This command prevents the interface from sending or receiving BPDUs.



**Caution** Enabling BPDU filtering on an interface is the same as disabling spanning tree on it and can result in spanning-tree loops.

You can enable the BPDU filtering feature if your switch is running PVST+, Rapid PVST+, or MSTP.



**Caution** Configure PortFast only on interfaces that connect to end stations; otherwise, an accidental topology loop could cause a data packet loop and disrupt switch and network operation.

This procedure is optional.

### SUMMARY STEPS

1. **enable**
2. **configure terminal**
3. **spanning-tree portfast bpdudfilter default**
4. **interface *interface-id***
5. **spanning-tree portfast**
6. **end**

### DETAILED STEPS

	Command or Action	Purpose
Step 1	<b>enable</b> <b>Example:</b> Switch> <b>enable</b>	Enables privileged EXEC mode. Enter your password if prompted.
Step 2	<b>configure terminal</b> <b>Example:</b> Switch# <b>configure terminal</b>	Enters the global configuration mode.
Step 3	<b>spanning-tree portfast bpdudfilter default</b> <b>Example:</b> Switch(config)# <b>spanning-tree portfast bpdudfilter default</b>	Globally enables BPDU filtering. By default, BPDU filtering is disabled.

	Command or Action	Purpose
Step 4	<b>interface</b> <i>interface-id</i> <b>Example:</b> Switch(config)# <b>interface</b> gigabitethernet1/0/2	Specifies the interface connected to an end station, and enters interface configuration mode.
Step 5	<b>spanning-tree portfast</b> <b>Example:</b> Switch(config-if)# <b>spanning-tree portfast</b>	Enables the PortFast feature on the specified interface.
Step 6	<b>end</b> <b>Example:</b> Switch(config-if)# <b>end</b>	Returns to privileged EXEC mode.

#### Related Topics

[BPDU Filtering](#), on page 353

## Enabling UplinkFast for Use with Redundant Links (CLI)



**Note** When you enable UplinkFast, it affects all VLANs on the switch or switch stack. You cannot configure UplinkFast on an individual VLAN.

You can configure the UplinkFast or the Cross-Stack UplinkFast (CSUF) feature for Rapid PVST+ or for the MSTP, but the feature remains disabled (inactive) until you change the spanning-tree mode to PVST+.

This procedure is optional. Follow these steps to enable UplinkFast and CSUF.

#### Before you begin

UplinkFast cannot be enabled on VLANs that have been configured with a switch priority. To enable UplinkFast on a VLAN with switch priority configured, first restore the switch priority on the VLAN to the default value using the **no spanning-tree vlan *vlan-id* priority** global configuration command.

#### SUMMARY STEPS

1. **enable**
2. **configure terminal**
3. **spanning-tree uplinkfast** [**max-update-rate** *pkts-per-second*]
4. **end**

## DETAILED STEPS

	Command or Action	Purpose
Step 1	<b>enable</b> <b>Example:</b> <pre>Switch&gt; enable</pre>	Enables privileged EXEC mode. Enter your password if prompted.
Step 2	<b>configure terminal</b> <b>Example:</b> <pre>Switch# configure terminal</pre>	Enters the global configuration mode.
Step 3	<b>spanning-tree uplinkfast [max-update-rate pkts-per-second]</b> <b>Example:</b> <pre>Switch(config)# spanning-tree uplinkfast max-update-rate 200</pre>	Enables UplinkFast. (Optional) For <i>pkts-per-second</i> , the range is 0 to 32000 packets per second; the default is 150. If you set the rate to 0, station-learning frames are not generated, and the spanning-tree topology converges more slowly after a loss of connectivity. When you enter this command, CSUF also is enabled on all nonstack port interfaces.
Step 4	<b>end</b> <b>Example:</b> <pre>Switch(config)# end</pre>	Returns to privileged EXEC mode.

When UplinkFast is enabled, the switch priority of all VLANs is set to 49152. If you change the path cost to a value less than 3000 and you enable UplinkFast or UplinkFast is already enabled, the path cost of all interfaces and VLAN trunks is increased by 3000 (if you change the path cost to 3000 or above, the path cost is not altered). The changes to the switch priority and the path cost reduce the chance that a switch will become the root switch.

When UplinkFast is disabled, the switch priorities of all VLANs and path costs of all interfaces are set to default values if you did not modify them from their defaults.

When you enable the UplinkFast feature using these instructions, CSUF is automatically globally enabled on nonstack port interfaces.

**Related Topics**

[UplinkFast](#), on page 353

[Cross-Stack UplinkFast](#), on page 355

[How Cross-Stack UplinkFast Works](#), on page 356

[Events That Cause Fast Convergence](#), on page 357

## Disabling UplinkFast (CLI)

This procedure is optional.

Follow these steps to disable UplinkFast and Cross-Stack UplinkFast (CSUF).

### Before you begin

UplinkFast must be enabled.

### SUMMARY STEPS

1. **enable**
2. **configure terminal**
3. **no spanning-tree uplinkfast**
4. **end**

### DETAILED STEPS

	Command or Action	Purpose
<b>Step 1</b>	<b>enable</b> <b>Example:</b> Switch> <b>enable</b>	Enables privileged EXEC mode. Enter your password if prompted.
<b>Step 2</b>	<b>configure terminal</b> <b>Example:</b> Switch# <b>configure terminal</b>	Enters the global configuration mode.
<b>Step 3</b>	<b>no spanning-tree uplinkfast</b> <b>Example:</b> Switch(config)# <b>no spanning-tree uplinkfast</b>	Disables UplinkFast and CSUF on the switch and all of its VLANs.
<b>Step 4</b>	<b>end</b> <b>Example:</b> Switch(config)# <b>end</b>	Returns to privileged EXEC mode.

When UplinkFast is disabled, the switch priorities of all VLANs and path costs of all interfaces are set to default values if you did not modify them from their defaults.

When you disable the UplinkFast feature using these instructions, CSUF is automatically globally disabled on nonstack port interfaces.



## Enabling BackboneFast (CLI)

You can enable BackboneFast to detect indirect link failures and to start the spanning-tree reconfiguration sooner.

You can configure the BackboneFast feature for Rapid PVST+ or for the MSTP, but the feature remains disabled (inactive) until you change the spanning-tree mode to PVST+.

This procedure is optional. Follow these steps to enable BackboneFast on the switch.

### Before you begin

If you use BackboneFast, you must enable it on all switches in the network. BackboneFast is not supported on Token Ring VLANs. This feature is supported for use with third-party switches.

### SUMMARY STEPS

1. **enable**
2. **configure terminal**
3. **spanning-tree backbonefast**
4. **end**

### DETAILED STEPS

	Command or Action	Purpose
Step 1	<b>enable</b> <b>Example:</b> Switch> <b>enable</b>	Enables privileged EXEC mode. Enter your password if prompted.
Step 2	<b>configure terminal</b> <b>Example:</b> Switch# <b>configure terminal</b>	Enters the global configuration mode.
Step 3	<b>spanning-tree backbonefast</b> <b>Example:</b> Switch(config)# <b>spanning-tree backbonefast</b>	Enables BackboneFast.
Step 4	<b>end</b> <b>Example:</b> Switch(config)# <b>end</b>	Returns to privileged EXEC mode.

### Related Topics

[BackboneFast](#), on page 358

## Enabling EtherChannel Guard (CLI)

You can enable EtherChannel guard to detect an EtherChannel misconfiguration if your switch is running PVST+, Rapid PVST+, or MSTP.

This procedure is optional.

Follow these steps to enable EtherChannel Guard on the switch.

### SUMMARY STEPS

1. **enable**
2. **configure terminal**
3. **spanning-tree etherchannel guard misconfig**
4. **end**

### DETAILED STEPS

	Command or Action	Purpose
<b>Step 1</b>	<b>enable</b> <b>Example:</b> Switch> <b>enable</b>	Enables privileged EXEC mode. Enter your password if prompted.
<b>Step 2</b>	<b>configure terminal</b> <b>Example:</b> Switch# <b>configure terminal</b>	Enters the global configuration mode.
<b>Step 3</b>	<b>spanning-tree etherchannel guard misconfig</b> <b>Example:</b> Switch(config)# <b>spanning-tree etherchannel guard misconfig</b>	Enables EtherChannel guard.
<b>Step 4</b>	<b>end</b> <b>Example:</b> Switch(config)# <b>end</b>	Returns to privileged EXEC mode.

### What to do next

You can use the **show interfaces status err-disabled** privileged EXEC command to show which switch ports are disabled because of an EtherChannel misconfiguration. On the remote device, you can enter the **show etherchannel summary** privileged EXEC command to verify the EtherChannel configuration.

After the configuration is corrected, enter the **shutdown** and **no shutdown** interface configuration commands on the port-channel interfaces that were misconfigured.

**Related Topics**

[EtherChannel Guard](#), on page 360

## Enabling Root Guard (CLI)

Root guard enabled on an interface applies to all the VLANs to which the interface belongs. Do not enable the root guard on interfaces to be used by the UplinkFast feature. With UplinkFast, the backup interfaces (in the blocked state) replace the root port in the case of a failure. However, if root guard is also enabled, all the backup interfaces used by the UplinkFast feature are placed in the root-inconsistent state (blocked) and are prevented from reaching the forwarding state.



**Note** You cannot enable both root guard and loop guard at the same time.

You can enable this feature if your switch is running PVST+, Rapid PVST+, or MSTP.

This procedure is optional.

Follow these steps to enable root guard on the switch.

### SUMMARY STEPS

1. **enable**
2. **configure terminal**
3. **interface** *interface-id*
4. **spanning-tree guard root**
5. **end**

### DETAILED STEPS

	Command or Action	Purpose
Step 1	<b>enable</b> <b>Example:</b> Switch> <b>enable</b>	Enables privileged EXEC mode. Enter your password if prompted.
Step 2	<b>configure terminal</b> <b>Example:</b> Switch# <b>configure terminal</b>	Enters the global configuration mode.
Step 3	<b>interface</b> <i>interface-id</i> <b>Example:</b> Switch(config)# <b>interface</b> <b>gigabitethernet1/0/2</b>	Specifies an interface to configure, and enters interface configuration mode.
Step 4	<b>spanning-tree guard root</b>	Enables root guard on the interface.

	Command or Action	Purpose
	<b>Example:</b>  Switch(config-if)# <b>spanning-tree guard root</b>	By default, root guard is disabled on all interfaces.
<b>Step 5</b>	<b>end</b>  <b>Example:</b>  Switch(config-if)# <b>end</b>	Returns to privileged EXEC mode.

**Related Topics**

[Root Guard](#), on page 360

## Enabling Loop Guard (CLI)

You can use loop guard to prevent alternate or root ports from becoming designated ports because of a failure that leads to a unidirectional link. This feature is most effective when it is configured on the entire switched network. Loop guard operates only on interfaces that are considered point-to-point by the spanning tree.



**Note** You cannot enable both loop guard and root guard at the same time.

You can enable this feature if your switch is running PVST+, Rapid PVST+, or MSTP.

This procedure is optional. Follow these steps to enable loop guard on the switch.

### SUMMARY STEPS

1. Enter one of the following commands:
  - **show spanning-tree active**
  - **show spanning-tree mst**
2. **configure terminal**
3. **spanning-tree loopguard default**
4. **end**

### DETAILED STEPS

	Command or Action	Purpose
<b>Step 1</b>	Enter one of the following commands: <ul style="list-style-type: none"> <li>• <b>show spanning-tree active</b></li> <li>• <b>show spanning-tree mst</b></li> </ul> <b>Example:</b>  Switch# <b>show spanning-tree active</b>  or	Verifies which interfaces are alternate or root ports.

	Command or Action	Purpose
	<code>Switch# show spanning-tree mst</code>	
<b>Step 2</b>	<b>configure terminal</b> <b>Example:</b> <code>Switch# configure terminal</code>	Enters global configuration mode.
<b>Step 3</b>	<b>spanning-tree loopguard default</b> <b>Example:</b> <code>Switch(config)# spanning-tree loopguard default</code>	Enables loop guard. By default, loop guard is disabled.
<b>Step 4</b>	<b>end</b> <b>Example:</b> <code>Switch(config)# end</code>	Returns to privileged EXEC mode.

**Related Topics**

[Loop Guard](#), on page 361

## Monitoring the Spanning-Tree Status

*Table 32: Commands for Monitoring the Spanning-Tree Status*

Command	Purpose
<code>show spanning-tree active</code>	Displays spanning-tree information on active interfaces only.
<code>show spanning-tree detail</code>	Displays a detailed summary of interface information.
<code>show spanning-tree interface <i>interface-id</i></code>	Displays spanning-tree information for the specified interface.
<code>show spanning-tree mst interface <i>interface-id</i></code>	Displays MST information for the specified interface.
<code>show spanning-tree summary [totals]</code>	Displays a summary of interface states or displays the total lines of the spanning-tree state section.

## Additional References for Optional Spanning Tree Features

**Related Documents**

Related Topic	Document Title

Spanning tree protocol commands	LAN Switching Command Reference, Cisco IOS XE Release 3SE (Catalyst 3650 Switches).
---------------------------------	---

### Error Message Decoder

Description	Link
To help you research and resolve system error messages in this release, use the Error Message Decoder tool.	<a href="https://www.cisco.com/cgi-bin/Support/Errordecoder/index.cgi">https://www.cisco.com/cgi-bin/Support/Errordecoder/index.cgi</a>

### Standards and RFCs

Standard/RFC	Title
None	—

### MIBs

MIB	MIBs Link
All supported MIBs for this release.	To locate and download MIBs for selected platforms, Cisco IOS releases, and feature sets, use Cisco MIB Locator found at the following URL: <a href="http://www.cisco.com/go/mibs">http://www.cisco.com/go/mibs</a>

### Technical Assistance

Description	Link
<p>The Cisco Support website provides extensive online resources, including documentation and tools for troubleshooting and resolving technical issues with Cisco products and technologies.</p> <p>To receive security and technical information about your products, you can subscribe to various services, such as the Product Alert Tool (accessed from Field Notices), the Cisco Technical Services Newsletter, and Really Simple Syndication (RSS) Feeds.</p> <p>Access to most tools on the Cisco Support website requires a Cisco.com user ID and password.</p>	<a href="http://www.cisco.com/support">http://www.cisco.com/support</a>

## Feature Information for Optional Spanning-Tree Features

Release	Modification
Cisco IOS XE 3.2SE Cisco IOS XE 3.2SE Cisco IOS XE 3.3SE	This feature was introduced.



## CHAPTER 22

# Configuring EtherChannels

---

- [Finding Feature Information, on page 375](#)
- [Restrictions for EtherChannels, on page 375](#)
- [Information About EtherChannels, on page 376](#)
- [How to Configure EtherChannels, on page 393](#)
- [Monitoring EtherChannel, PAgP, and LACP Status, on page 410](#)
- [Configuration Examples for Configuring EtherChannels, on page 411](#)
- [Additional References for EtherChannels, on page 414](#)
- [Feature Information for EtherChannels, on page 415](#)

## Finding Feature Information

Your software release may not support all the features documented in this module. For the latest caveats and feature information, see Bug Search Tool and the release notes for your platform and software release. To find information about the features documented in this module, and to see a list of the releases in which each feature is supported, see the feature information table at the end of this module.

Use Cisco Feature Navigator to find information about platform support and Cisco software image support. To access Cisco Feature Navigator, go to <http://www.cisco.com/go/cfn>. An account on Cisco.com is not required.

## Restrictions for EtherChannels

The following are restrictions for EtherChannels:

- All ports in an EtherChannel must be assigned to the same VLAN or they must be configured as trunk ports.
- Layer 3 EtherChannels are not supported if running the LAN Base license feature set.
- You cannot have a switch stack containing a mix of Catalyst 3850 and Catalyst 3650 switches.

# Information About EtherChannels

## EtherChannel Overview

EtherChannel provides fault-tolerant high-speed links between switches, routers, and servers. You can use the EtherChannel to increase the bandwidth between the wiring closets and the data center, and you can deploy it anywhere in the network where bottlenecks are likely to occur. EtherChannel provides automatic recovery for the loss of a link by redistributing the load across the remaining links. If a link fails, EtherChannel redirects traffic from the failed link to the remaining links in the channel without intervention.

An EtherChannel consists of individual Ethernet links bundled into a single logical link.

**Figure 31: Typical EtherChannel Configuration**

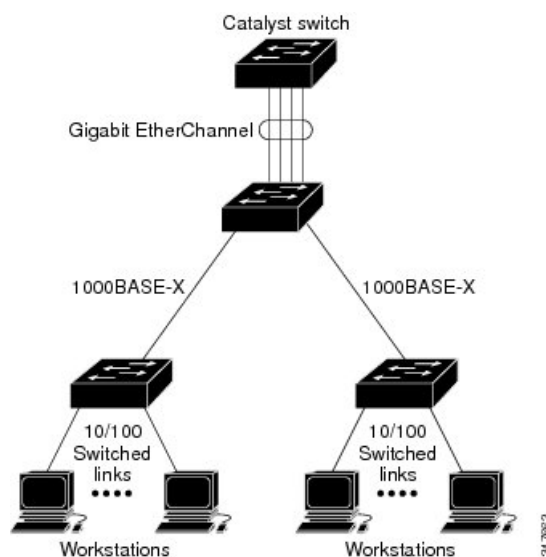

The EtherChannel provides full-duplex bandwidth up to 8 Gb/s (Gigabit EtherChannel) or 80 Gb/s (10-Gigabit EtherChannel) between your switch and another switch or host.

Each EtherChannel can consist of up to eight compatibly configured Ethernet ports.

The number of EtherChannels is limited to 128.

The LAN Base feature set supports up to 24 EtherChannels.

All ports in each EtherChannel must be configured as either Layer 2 or Layer 3 ports. The EtherChannel Layer 3 ports are made up of routed ports. Routed ports are physical ports configured to be in Layer 3 mode by using the **no switchport** interface configuration command. For more information, see the Configuring Interface Characteristics chapter.

### Related Topics

[Configuring Layer 2 EtherChannels \(CLI\)](#), on page 393

[EtherChannel Configuration Guidelines](#), on page 389

[Default EtherChannel Configuration](#), on page 388

[Layer 2 EtherChannel Configuration Guidelines](#), on page 390



## EtherChannel Modes

You can configure an EtherChannel in one of these modes: Port Aggregation Protocol (PAgP), Link Aggregation Control Protocol (LACP), or On. Configure both ends of the EtherChannel in the same mode:

- When you configure one end of an EtherChannel in either PAgP or LACP mode, the system negotiates with the other end of the channel to determine which ports should become active. If the remote port cannot negotiate an EtherChannel, the local port is put into an independent state and continues to carry data traffic as would any other single link. The port configuration does not change, but the port does not participate in the EtherChannel.
- When you configure an EtherChannel in the **on** mode, no negotiations take place. The switch forces all compatible ports to become active in the EtherChannel. The other end of the channel (on the other switch) must also be configured in the **on** mode; otherwise, packet loss can occur.

### Related Topics

[Configuring Layer 2 EtherChannels \(CLI\)](#), on page 393

[EtherChannel Configuration Guidelines](#), on page 389

[Default EtherChannel Configuration](#), on page 388

[Layer 2 EtherChannel Configuration Guidelines](#), on page 390

## EtherChannel on Switches

You can create an EtherChannel on a switch, on a single switch in the stack, or on multiple switches in the stack (known as cross-stack EtherChannel).

**Figure 32: Single-Switch EtherChannel**

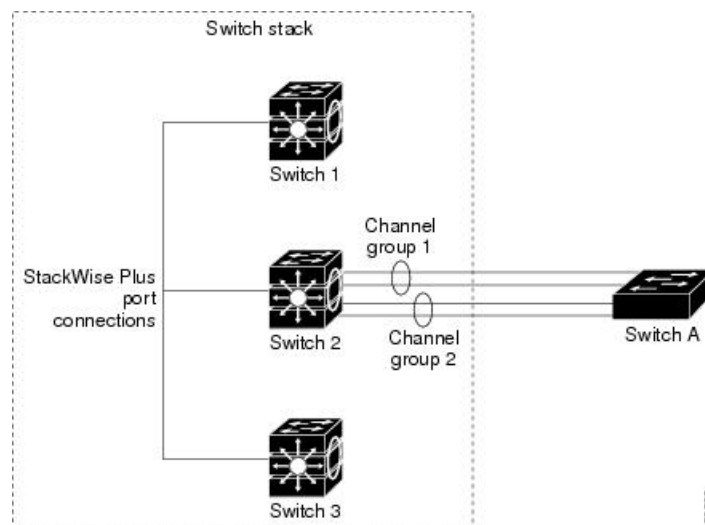

Figure 33: Cross-Stack EtherChannel

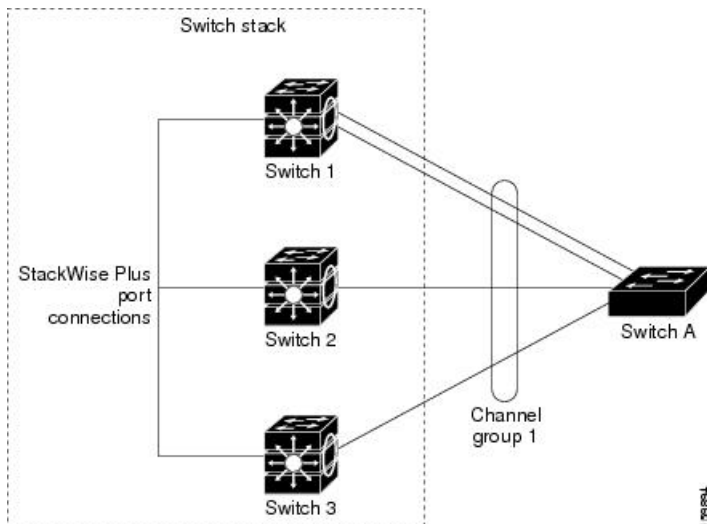
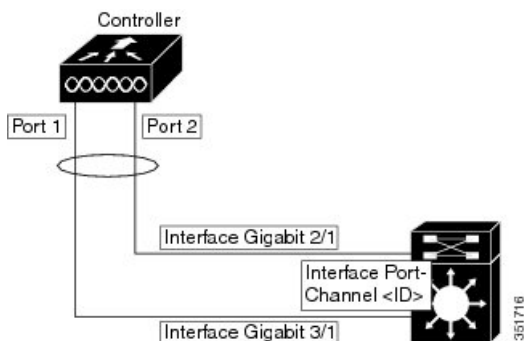
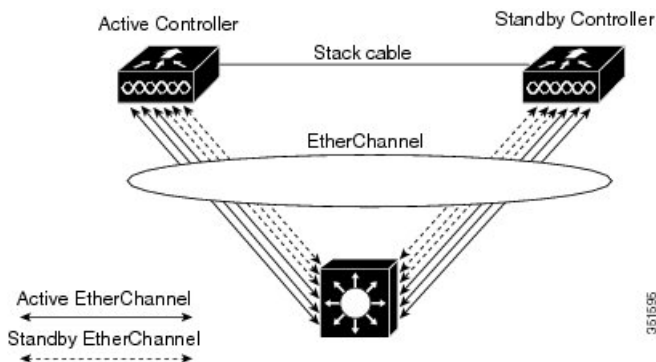

Figure 34: Single Controller EtherChannel



This figure shows the recommended cross-stack EtherChannel configuration with three active links and three standby links.

Figure 35: Cross-Stack EtherChannel



**Related Topics**

[Configuring Layer 2 EtherChannels \(CLI\)](#), on page 393

[EtherChannel Configuration Guidelines](#), on page 389

[Default EtherChannel Configuration](#), on page 388

[Layer 2 EtherChannel Configuration Guidelines](#), on page 390

## EtherChannel Link Failover

If a link within an EtherChannel fails, traffic previously carried over that failed link moves to the remaining links within the EtherChannel. If traps are enabled on the switch, a trap is sent for a failure that identifies the switch, the EtherChannel, and the failed link. Inbound broadcast and multicast packets on one link in an EtherChannel are blocked from returning on any other link of the EtherChannel.

### Related Topics

[Configuring Layer 2 EtherChannels \(CLI\)](#), on page 393

[EtherChannel Configuration Guidelines](#), on page 389

[Default EtherChannel Configuration](#), on page 388

[Layer 2 EtherChannel Configuration Guidelines](#), on page 390

## Channel Groups and Port-Channel Interfaces

An EtherChannel comprises a channel group and a port-channel interface. The channel group binds physical ports to the port-channel interface. Configuration changes applied to the port-channel interface apply to all the physical ports bound together in the channel group.

**Figure 36: Relationship of Physical Ports, Channel Group and Port-Channel Interface**

The **channel-group** command binds the physical port and the port-channel interface together. Each EtherChannel has a port-channel logical interface numbered from 1 to 128. This port-channel interface number corresponds to the one specified with the **channel-group** interface configuration command.

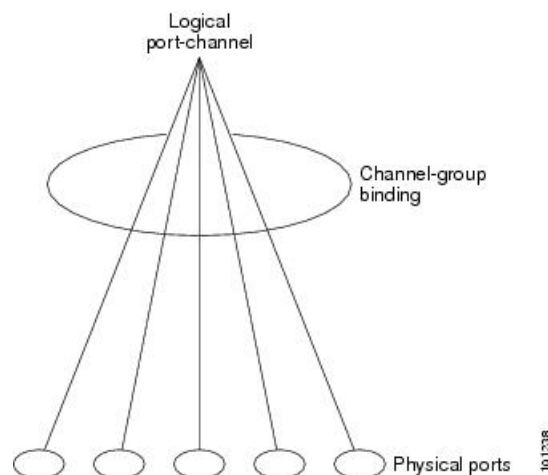

- With Layer 2 ports, use the **channel-group** interface configuration command to dynamically create the port-channel interface.

You also can use the **interface port-channel** *port-channel-number* global configuration command to manually create the port-channel interface, but then you must use the **channel-group** *channel-group-number* command to bind the logical interface to a physical port. The *channel-group-number* can be the same as the *port-channel-number*, or you can use a new number. If you use a new number, the **channel-group** command dynamically creates a new port channel.

- With Layer 3 ports, you should manually create the logical interface by using the **interface port-channel** global configuration command followed by the **no switchport** interface configuration command. You then manually assign an interface to the EtherChannel by using the **channel-group** interface configuration command.
- With Layer 3 ports, use the **no switchport** interface command to configure the interface as a Layer 3 interface, and then use the **channel-group** interface configuration command to dynamically create the port-channel interface.

### Related Topics

[Creating Port-Channel Logical Interfaces \(CLI\)](#)

[EtherChannel Configuration Guidelines](#), on page 389

[Default EtherChannel Configuration](#), on page 388

[Layer 2 EtherChannel Configuration Guidelines](#), on page 390

[Configuring the Physical Interfaces \(CLI\)](#)

## Port Aggregation Protocol

The Port Aggregation Protocol (PAgP) is a Cisco-proprietary protocol that can be run only on Cisco switches and on those switches licensed by vendors to support PAgP. PAgP facilitates the automatic creation of EtherChannels by exchanging PAgP packets between Ethernet ports.

By using PAgP, the switch or switch stack learns the identity of partners capable of supporting PAgP and the capabilities of each port. It then dynamically groups similarly configured ports (on a single switch in the stack) into a single logical link (channel or aggregate port). Similarly configured ports are grouped based on hardware, administrative, and port parameter constraints. For example, PAgP groups the ports with the same speed, duplex mode, native VLAN, VLAN range, and trunking status and type. After grouping the links into an EtherChannel, PAgP adds the group to the spanning tree as a single switch port.

## PAgP Modes

PAgP modes specify whether a port can send PAgP packets, which start PAgP negotiations, or only respond to PAgP packets received.

*Table 33: EtherChannel PAgP Modes*

Mode	Description
<b>auto</b>	Places a port into a passive negotiating state, in which the port responds to PAgP packets it receives but does not start PAgP packet negotiation. This setting minimizes the transmission of PAgP packets.
<b>desirable</b>	Places a port into an active negotiating state, in which the port starts negotiations with other ports by sending PAgP packets. This mode is supported when the EtherChannel members are from different switches in the switch stack (cross-stack EtherChannel).

Switch ports exchange PAgP packets only with partner ports configured in the **auto** or **desirable** modes. Ports configured in the **on** mode do not exchange PAgP packets.

Both the **auto** and **desirable** modes enable ports to negotiate with partner ports to form an EtherChannel based on criteria such as port speed, and for Layer 2 EtherChannels, based on trunk state and VLAN numbers.

Ports can form an EtherChannel when they are in different PAgP modes as long as the modes are compatible. For example:

- A port in the **desirable** mode can form an EtherChannel with another port that is in the **desirable** or **auto** mode.
- A port in the **auto** mode can form an EtherChannel with another port in the **desirable** mode.

A port in the **auto** mode cannot form an EtherChannel with another port that is also in the **auto** mode because neither port starts PAgP negotiation.

### Related Topics

- [Configuring Layer 2 EtherChannels \(CLI\)](#), on page 393
- [EtherChannel Configuration Guidelines](#), on page 389
- [Default EtherChannel Configuration](#), on page 388
- [Layer 2 EtherChannel Configuration Guidelines](#), on page 390
- [Creating Port-Channel Logical Interfaces \(CLI\)](#)
- [Configuring the Physical Interfaces \(CLI\)](#)

## Silent Mode

If your switch is connected to a partner that is PAgP-capable, you can configure the switch port for nonsilent operation by using the **non-silent** keyword. If you do not specify **non-silent** with the **auto** or **desirable** mode, silent mode is assumed.

Use the silent mode when the switch is connected to a device that is not PAgP-capable and seldom, if ever, sends packets. An example of a silent partner is a file server or a packet analyzer that is not generating traffic. In this case, running PAgP on a physical port connected to a silent partner prevents that switch port from ever becoming operational. However, the silent setting allows PAgP to operate, to attach the port to a channel group, and to use the port for transmission.

### Related Topics

- [Configuring Layer 2 EtherChannels \(CLI\)](#), on page 393
- [EtherChannel Configuration Guidelines](#), on page 389
- [Default EtherChannel Configuration](#), on page 388
- [Layer 2 EtherChannel Configuration Guidelines](#), on page 390
- [Creating Port-Channel Logical Interfaces \(CLI\)](#)
- [Configuring the Physical Interfaces \(CLI\)](#)

## PAgP Learn Method and Priority

Network devices are classified as PAgP physical learners or aggregate-port learners. A device is a physical learner if it learns addresses by physical ports and directs transmissions based on that knowledge. A device is an aggregate-port learner if it learns addresses by aggregate (logical) ports. The learn method must be configured the same at both ends of the link.

When a device and its partner are both aggregate-port learners, they learn the address on the logical port-channel. The device sends packets to the source by using any of the ports in the EtherChannel. With aggregate-port learning, it is not important on which physical port the packet arrives.

PAgP cannot automatically detect when the partner device is a physical learner and when the local device is an aggregate-port learner. Therefore, you must manually set the learning method on the local device to learn

addresses by physical ports. You also must set the load-distribution method to source-based distribution, so that any given source MAC address is always sent on the same physical port.

You also can configure a single port within the group for all transmissions and use other ports for hot-standby. The unused ports in the group can be swapped into operation in just a few seconds if the selected single port loses hardware-signal detection. You can configure which port is always selected for packet transmission by changing its priority with the **pagp port-priority** interface configuration command. The higher the priority, the more likely that the port will be selected.



**Note** The switch supports address learning only on aggregate ports even though the **physical-port** keyword is provided in the CLI. The **pagp learn-method** command and the **pagp port-priority** command have no effect on the switch hardware, but they are required for PAgP interoperability with devices that only support address learning by physical ports, such as the Catalyst 1900 switch.

When the link partner of the switch is a physical learner, we recommend that you configure the switch as a physical-port learner by using the **pagp learn-method physical-port** interface configuration command. Set the load-distribution method based on the source MAC address by using the **port-channel load-balance src-mac** global configuration command. The switch then sends packets to the physical learner using the same port in the EtherChannel from which it learned the source address. Only use the **pagp learn-method** command in this situation.

#### Related Topics

[Configuring the PAgP Learn Method and Priority \(CLI\)](#), on page 400

[EtherChannel Configuration Guidelines](#), on page 389

[Default EtherChannel Configuration](#), on page 388

[Monitoring EtherChannel, PAgP, and LACP Status](#), on page 410

[Layer 2 EtherChannel Configuration Guidelines](#), on page 390

## PAgP Interaction with Other Features

The Dynamic Trunking Protocol (DTP) and the Cisco Discovery Protocol (CDP) send and receive packets over the physical ports in the EtherChannel. Trunk ports send and receive PAgP protocol data units (PDUs) on the lowest numbered VLAN.

In Layer 2 EtherChannels, the first port in the channel that comes up provides its MAC address to the EtherChannel. If this port is removed from the bundle, one of the remaining ports in the bundle provides its MAC address to the EtherChannel. For Layer 3 EtherChannels, the MAC address is allocated by the active switch as soon as the interface is created (through the **interface port-channel** global configuration command).

PAgP sends and receives PAgP PDUs only from ports that are up and have PAgP enabled for the auto or desirable mode.

## Link Aggregation Control Protocol

The LACP is defined in IEEE 802.3ad and enables Cisco switches to manage Ethernet channels between switches that conform to the IEEE 802.3ad protocol. LACP facilitates the automatic creation of EtherChannels by exchanging LACP packets between Ethernet ports.

By using LACP, the switch or switch stack learns the identity of partners capable of supporting LACP and the capabilities of each port. It then dynamically groups similarly configured ports into a single logical link (channel or aggregate port). Similarly configured ports are grouped based on hardware, administrative, and

port parameter constraints. For example, LACP groups the ports with the same speed, duplex mode, native VLAN, VLAN range, and trunking status and type. After grouping the links into an EtherChannel, LACP adds the group to the spanning tree as a single switch port.

## LACP Modes

LACP modes specify whether a port can send LACP packets or only receive LACP packets.

**Table 34: EtherChannel LACP Modes**

Mode	Description
<b>active</b>	Places a port into an active negotiating state in which the port starts negotiations with other ports by sending LACP packets.
<b>passive</b>	Places a port into a passive negotiating state in which the port responds to LACP packets that it receives, but does not start LACP packet negotiation. This setting minimizes the transmission of LACP packets.

Both the **active** and **passive LACP** modes enable ports to negotiate with partner ports to an EtherChannel based on criteria such as port speed, and for Layer 2 EtherChannels, based on trunk state and VLAN numbers.

Ports can form an EtherChannel when they are in different LACP modes as long as the modes are compatible. For example:

- A port in the **active** mode can form an EtherChannel with another port that is in the **active** or **passive** mode.
- A port in the **passive** mode cannot form an EtherChannel with another port that is also in the **passive** mode because neither port starts LACP negotiation.

### Related Topics

[Configuring Layer 2 EtherChannels \(CLI\)](#), on page 393

[EtherChannel Configuration Guidelines](#), on page 389

[Default EtherChannel Configuration](#), on page 388

[Layer 2 EtherChannel Configuration Guidelines](#), on page 390

## LACP and Link Redundancy

LACP port-channel operation, bandwidth availability, and link redundancy can be further refined with the LACP port-channel min-links and the LACP max-bundle features.

The LACP port-channel min-links feature:

- Configures the minimum number of ports that must be linked up and bundled in the LACP port channel.
- Prevents a low-bandwidth LACP port channel from becoming active.
- Causes an LACP port channel to become inactive if there are too few active members ports to supply the required minimum bandwidth.

The LACP max-bundle feature:

- Defines an upper limit on the number of bundled ports in an LACP port channel.

- Allows hot-standby ports with fewer bundled ports. For example, in an LACP port channel with five ports, you can specify a max-bundle of three, and the two remaining ports are designated as hot-standby ports.

#### Related Topics

[Configuring the LACP Max Bundle Feature \(CLI\)](#), on page 402

[Configuring LACP Hot-Standby Ports: Example](#), on page 412

[Configuring the Port Channel Min-Links Feature \(CLI\)](#), on page 404

## LACP Interaction with Other Features

The DTP and the CDP send and receive packets over the physical ports in the EtherChannel. Trunk ports send and receive LACP PDUs on the lowest numbered VLAN.

In Layer 2 EtherChannels, the first port in the channel that comes up provides its MAC address to the EtherChannel. If this port is removed from the bundle, one of the remaining ports in the bundle provides its MAC address to the EtherChannel. For Layer 3 EtherChannels, the MAC address is allocated by the active switch as soon as the interface is created through the **interface port-channel** global configuration command.

LACP sends and receives LACP PDUs only from ports that are up and have LACP enabled for the active or passive mode.

## EtherChannel On Mode

EtherChannel **on** mode can be used to manually configure an EtherChannel. The **on** mode forces a port to join an EtherChannel without negotiations. The **on** mode can be useful if the remote device does not support PAgP or LACP. In the **on** mode, a usable EtherChannel exists only when the switches at both ends of the link are configured in the **on** mode.

Ports that are configured in the **on** mode in the same channel group must have compatible port characteristics, such as speed and duplex. Ports that are not compatible are suspended, even though they are configured in the **on** mode.



#### Caution

You should use care when using the **on** mode. This is a manual configuration, and ports on both ends of the EtherChannel must have the same configuration. If the group is misconfigured, packet loss or spanning-tree loops can occur.

## Load-Balancing and Forwarding Methods

EtherChannel balances the traffic load across the links in a channel by reducing part of the binary pattern formed from the addresses in the frame to a numerical value that selects one of the links in the channel. You can specify one of several different load-balancing modes, including load distribution based on MAC addresses, IP addresses, source addresses, destination addresses, or both source and destination addresses. The selected mode applies to all EtherChannels configured on the switch.

You configure the load-balancing and forwarding method by using the **port-channel load-balance** and the **port-channel load-balance extended** global configuration commands.

#### Related Topics

[Configuring EtherChannel Load-Balancing \(CLI\)](#), on page 397



[EtherChannel Configuration Guidelines](#), on page 389

[Layer 2 EtherChannel Configuration Guidelines](#), on page 390

[Default EtherChannel Configuration](#), on page 388

[Layer 3 EtherChannel Configuration Guidelines](#), on page 391

## MAC Address Forwarding

With source-MAC address forwarding, when packets are forwarded to an EtherChannel, they are distributed across the ports in the channel based on the source-MAC address of the incoming packet. Therefore, to provide load-balancing, packets from different hosts use different ports in the channel, but packets from the same host use the same port in the channel.

With destination-MAC address forwarding, when packets are forwarded to an EtherChannel, they are distributed across the ports in the channel based on the destination host's MAC address of the incoming packet. Therefore, packets to the same destination are forwarded over the same port, and packets to a different destination are sent on a different port in the channel.

With source-and-destination MAC address forwarding, when packets are forwarded to an EtherChannel, they are distributed across the ports in the channel based on both the source and destination MAC addresses. This forwarding method, a combination source-MAC and destination-MAC address forwarding methods of load distribution, can be used if it is not clear whether source-MAC or destination-MAC address forwarding is better suited on a particular switch. With source-and-destination MAC-address forwarding, packets sent from host A to host B, host A to host C, and host C to host B could all use different ports in the channel.

### Related Topics

[Configuring EtherChannel Load-Balancing \(CLI\)](#), on page 397

[EtherChannel Configuration Guidelines](#), on page 389

[Layer 2 EtherChannel Configuration Guidelines](#), on page 390

[Default EtherChannel Configuration](#), on page 388

[Layer 3 EtherChannel Configuration Guidelines](#), on page 391

## IP Address Forwarding

With source-IP address-based forwarding, packets are distributed across the ports in the EtherChannel based on the source-IP address of the incoming packet. To provide load balancing, packets from different IP addresses use different ports in the channel, and packets from the same IP address use the same port in the channel.

With destination-IP address-based forwarding, packets are distributed across the ports in the EtherChannel based on the destination-IP address of the incoming packet. To provide load balancing, packets from the same IP source address sent to different IP destination addresses could be sent on different ports in the channel. Packets sent from different source IP addresses to the same destination IP address are always sent on the same port in the channel.

With source-and-destination IP address-based forwarding, packets are distributed across the ports in the EtherChannel based on both the source and destination IP addresses of the incoming packet. This forwarding method, a combination of source-IP and destination-IP address-based forwarding, can be used if it is not clear whether source-IP or destination-IP address-based forwarding is better suited on a particular switch. In this method, packets sent from the IP address A to IP address B, from IP address A to IP address C, and from IP address C to IP address B could all use different ports in the channel.

### Related Topics

[Configuring EtherChannel Load-Balancing \(CLI\)](#), on page 397

[EtherChannel Configuration Guidelines](#), on page 389

[Layer 2 EtherChannel Configuration Guidelines](#), on page 390

[Default EtherChannel Configuration](#), on page 388

[Layer 3 EtherChannel Configuration Guidelines](#), on page 391

## Load-Balancing Advantages

Different load-balancing methods have different advantages, and the choice of a particular load-balancing method should be based on the position of the switch in the network and the kind of traffic that needs to be load-distributed.

**Figure 37: Load Distribution and Forwarding Methods**

In the following figure, an EtherChannel of four workstations communicates with a router. Because the router is a single MAC-address device, source-based forwarding on the switch EtherChannel ensures that the switch uses all available bandwidth to the router. The router is configured for destination-based forwarding because the large number of workstations ensures that the traffic is evenly distributed from the router EtherChannel.

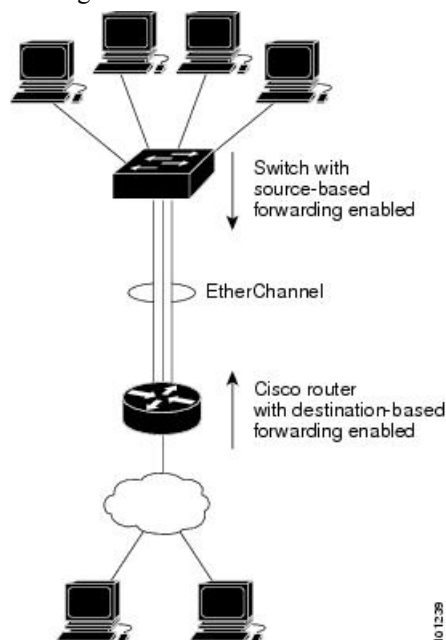

**Figure 38: Load Distribution and Forwarding**

In the figure below the controller does source MAC-based forwarding over the EtherChannel links and evenly distributes the traffic over multiple links of the EtherChannel.

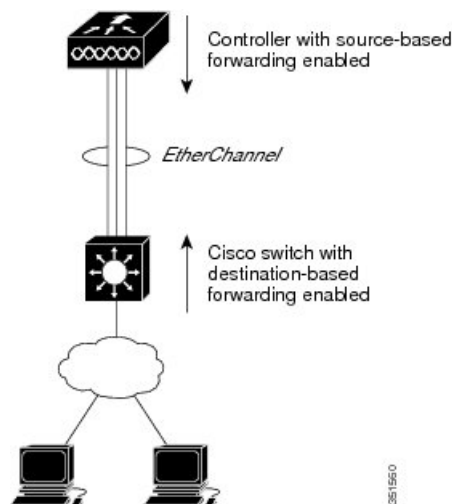

Use the option that provides the greatest variety in your configuration. For example, if the traffic on a channel is going only to a single MAC address, using the destination-MAC address always chooses the same link in the channel. Using source addresses or IP addresses might result in better load-balancing.

#### Related Topics

[Configuring EtherChannel Load-Balancing \(CLI\)](#), on page 397

[EtherChannel Configuration Guidelines](#), on page 389

[Layer 2 EtherChannel Configuration Guidelines](#), on page 390

[Default EtherChannel Configuration](#), on page 388

[Layer 3 EtherChannel Configuration Guidelines](#), on page 391

## EtherChannel and Switch Stacks

If a stack member that has ports participating in an EtherChannel fails or leaves the stack, the active switch removes the failed stack member switch ports from the EtherChannel. The remaining ports of the EtherChannel, if any, continue to provide connectivity.

When a switch is added to an existing stack, the new switch receives the running configuration from the active switch and updates itself with the EtherChannel-related stack configuration. The stack member also receives the operational information (the list of ports that are up and are members of a channel).

When two stacks merge that have EtherChannels configured between them, self-looped ports result. Spanning tree detects this condition and acts accordingly. Any PAGP or LACP configuration on a winning switch stack is not affected, but the PAGP or LACP configuration on the losing switch stack is lost after the stack reboots.

## Switch Stack and PAGP

With PAGP, if the active switch fails or leaves the stack, the standby switch becomes the new active switch. A spanning-tree reconvergence is not triggered unless there is a change in the EtherChannel bandwidth. The new active switch synchronizes the configuration of the stack members to that of the active switch. The PAGP configuration is not affected after an active switch change unless the EtherChannel has ports residing on the old active switch.

## Switch Stacks and LACP

With LACP, the system ID uses the stack MAC address from the active switch. When an active switch fails or leaves the stack and the standby switch becomes the new active switch change, the LACP system ID is unchanged. By default, the LACP configuration is not affected after the active switch changes.

## Default EtherChannel Configuration

The default EtherChannel configuration is described in this table.

**Table 35: Default EtherChannel Configuration**

Feature	Default Setting
Channel groups	None assigned.
Port-channel logical interface	None defined.
PAgP mode	No default.
PAgP learn method	Aggregate-port learning on all ports.
PAgP priority	128 on all ports.
LACP mode	No default.
LACP learn method	Aggregate-port learning on all ports.
LACP port priority	32768 on all ports.
LACP system priority	32768.
LACP system ID	LACP system priority and the switch or stack MAC address.
Load-balancing	Load distribution on the switch is based on the source-MAC address of the incoming packet.

### Related Topics

- [Configuring Layer 2 EtherChannels \(CLI\)](#), on page 393
- [EtherChannel Overview](#), on page 376
- [EtherChannel Modes](#), on page 377
- [EtherChannel on Switches](#), on page 377
- [EtherChannel Link Failover](#), on page 379
- [LACP Modes](#), on page 383
- [PAgP Modes](#), on page 380
- [Silent Mode](#), on page 381
- [Creating Port-Channel Logical Interfaces \(CLI\)](#)
- [Channel Groups and Port-Channel Interfaces](#), on page 379
- [Configuring the Physical Interfaces \(CLI\)](#)
- [Configuring EtherChannel Load-Balancing \(CLI\)](#), on page 397

- [Load-Balancing and Forwarding Methods](#), on page 384
- [MAC Address Forwarding](#), on page 385
- [IP Address Forwarding](#), on page 385
- [Load-Balancing Advantages](#), on page 386
- [Configuring the PAgP Learn Method and Priority \(CLI\)](#), on page 400
- [PAgP Learn Method and Priority](#), on page 381
- [Configuring the LACP System Priority \(CLI\)](#), on page 404
- [Configuring the LACP Port Priority \(CLI\)](#), on page 406

## EtherChannel Configuration Guidelines

If improperly configured, some EtherChannel ports are automatically disabled to avoid network loops and other problems. Follow these guidelines to avoid configuration problems:

- Do not try to configure more than 128 EtherChannels on the switch or switch stack.
- Configure a PAgP EtherChannel with up to eight Ethernet ports of the same type.
- Configure a LACP EtherChannel with up to 16 Ethernet ports of the same type. Up to eight ports can be active, and up to eight ports can be in standby mode.
- Configure all ports in an EtherChannel to operate at the same speeds and duplex modes.
- Enable all ports in an EtherChannel. A port in an EtherChannel that is disabled by using the **shutdown** interface configuration command is treated as a link failure, and its traffic is transferred to one of the remaining ports in the EtherChannel.
- When a group is first created, all ports follow the parameters set for the first port to be added to the group. If you change the configuration of one of these parameters, you must also make the changes to all ports in the group:
  - Allowed-VLAN list
  - Spanning-tree path cost for each VLAN
  - Spanning-tree port priority for each VLAN
  - Spanning-tree Port Fast setting
- Do not configure a port to be a member of more than one EtherChannel group.
- Do not configure an EtherChannel in both the PAgP and LACP modes. EtherChannel groups running PAgP and LACP can coexist on the same switch or on different switches in the stack. Individual EtherChannel groups can run either PAgP or LACP, but they cannot interoperate.
- Do not configure a secure port as part of an EtherChannel or the reverse.
- Do not configure a port that is an active or a not-yet-active member of an EtherChannel as an IEEE 802.1x port. If you try to enable IEEE 802.1x on an EtherChannel port, an error message appears, and IEEE 802.1x is not enabled.
- If EtherChannels are configured on switch interfaces, remove the EtherChannel configuration from the interfaces before globally enabling IEEE 802.1x on a switch by using the **dot1x system-auth-control** global configuration command.

- If cross-stack EtherChannel is configured and the switch stack partitions, loops and forwarding issues can occur.

### Related Topics

- [Configuring Layer 2 EtherChannels \(CLI\)](#), on page 393
- [EtherChannel Overview](#), on page 376
- [EtherChannel Modes](#), on page 377
- [EtherChannel on Switches](#), on page 377
- [EtherChannel Link Failover](#), on page 379
- [LACP Modes](#), on page 383
- [PAgP Modes](#), on page 380
- [Silent Mode](#), on page 381
- [Creating Port-Channel Logical Interfaces \(CLI\)](#)
- [Channel Groups and Port-Channel Interfaces](#), on page 379
- [Configuring the Physical Interfaces \(CLI\)](#)
- [Configuring EtherChannel Load-Balancing \(CLI\)](#), on page 397
- [Load-Balancing and Forwarding Methods](#), on page 384
- [MAC Address Forwarding](#), on page 385
- [IP Address Forwarding](#), on page 385
- [Load-Balancing Advantages](#), on page 386
- [Configuring the PAgP Learn Method and Priority \(CLI\)](#), on page 400
- [PAgP Learn Method and Priority](#), on page 381
- [Configuring the LACP System Priority \(CLI\)](#), on page 404
- [Configuring the LACP Port Priority \(CLI\)](#), on page 406

## Layer 2 EtherChannel Configuration Guidelines

When configuring Layer 2 EtherChannels, follow these guidelines:

- Assign all ports in the EtherChannel to the same VLAN, or configure them as trunks. Ports with different native VLANs cannot form an EtherChannel.
- An EtherChannel supports the same allowed range of VLANs on all the ports in a trunking Layer 2 EtherChannel. If the allowed range of VLANs is not the same, the ports do not form an EtherChannel even when PAgP is set to the **auto** or **desirable** mode.
- Ports with different spanning-tree path costs can form an EtherChannel if they are otherwise compatibly configured. Setting different spanning-tree path costs does not, by itself, make ports incompatible for the formation of an EtherChannel.

### Related Topics

- [Configuring Layer 2 EtherChannels \(CLI\)](#), on page 393
- [EtherChannel Overview](#), on page 376
- [EtherChannel Modes](#), on page 377
- [EtherChannel on Switches](#), on page 377
- [EtherChannel Link Failover](#), on page 379
- [LACP Modes](#), on page 383
- [PAgP Modes](#), on page 380

- [Silent Mode](#), on page 381
- [Creating Port-Channel Logical Interfaces \(CLI\)](#)
- [Channel Groups and Port-Channel Interfaces](#), on page 379
- [Configuring the Physical Interfaces \(CLI\)](#)
- [Configuring EtherChannel Load-Balancing \(CLI\)](#), on page 397
- [Load-Balancing and Forwarding Methods](#), on page 384
- [MAC Address Forwarding](#), on page 385
- [IP Address Forwarding](#), on page 385
- [Load-Balancing Advantages](#), on page 386
- [Configuring the PAGP Learn Method and Priority \(CLI\)](#), on page 400
- [PAGP Learn Method and Priority](#), on page 381
- [Configuring the LACP System Priority \(CLI\)](#), on page 404
- [Configuring the LACP Port Priority \(CLI\)](#), on page 406

## Layer 3 EtherChannel Configuration Guidelines

- For Layer 3 EtherChannels, assign the Layer 3 address to the port-channel logical interface, not to the physical ports in the channel.

### Related Topics

- [Configuring EtherChannel Load-Balancing \(CLI\)](#), on page 397
- [Load-Balancing and Forwarding Methods](#), on page 384
- [MAC Address Forwarding](#), on page 385
- [IP Address Forwarding](#), on page 385
- [Load-Balancing Advantages](#), on page 386

## Auto-LAG

The auto-LAG feature provides the ability to auto create EtherChannels on ports connected to a switch. By default, auto-LAG is disabled globally and is enabled on all port interfaces. The auto-LAG applies to a switch only when it is enabled globally.

On enabling auto-LAG globally, the following scenarios are possible:

- All port interfaces participate in creation of auto EtherChannels provided the partner port interfaces have EtherChannel configured on them. For more information, see the *"The supported auto-LAG configurations between the actor and partner devices"* table below.
- Ports that are already part of manual EtherChannels cannot participate in creation of auto EtherChannels.
- When auto-LAG is disabled on a port interface that is already a part of an auto created EtherChannel, the port interface will unbundle from the auto EtherChannel.

The following table shows the supported auto-LAG configurations between the actor and partner devices:

**Table 36: The supported auto-LAG configurations between the actor and partner devices**

Actor/Partner	Active	Passive	Auto
Active	Yes	Yes	Yes

Passive	Yes	No	Yes
Auto	Yes	Yes	Yes

On disabling auto-LAG globally, all auto created Etherchannels become manual EtherChannels.

You cannot add any configurations in an existing auto created EtherChannel. To add, you should first convert it into a manual EtherChannel by executing the **port-channel<channel-number>persistent**.



**Note** Auto-LAG uses the LACP protocol to create auto EtherChannel. Only one EtherChannel can be automatically created with the unique partner devices.

#### Related Topics

- [Configuring Auto-LAG Globally](#), on page 407
- [Configuring Auto LAG: Examples](#), on page 413
- [Configuring Auto-LAG on a Port Interface](#), on page 408
- [Configuring Persistence with Auto-LAG](#), on page 409
- [Auto-LAG Configuration Guidelines](#), on page 392

## Auto-LAG Configuration Guidelines

Follow these guidelines when configuring the auto-LAG feature.

- When auto-LAG is enabled globally and on the port interface, and if you do not want the port interface to become a member of the auto EtherChannel, disable the auto-LAG on the port interface.
- A port interface will not bundle to an auto EtherChannel when it is already a member of a manual EtherChannel. To allow it to bundle with the auto EtherChannel, first unbundle the manual EtherChannel on the port interface.
- When auto-LAG is enabled and auto EtherChannel is created, you can create multiple EtherChannels manually with the same partner device. But by default, the port tries to create auto EtherChannel with the partner device.
- The auto-LAG is supported only on Layer 2 EtherChannel. It is not supported on Layer 3 interface and Layer 3 EtherChannel.

#### Related Topics

- [Configuring Auto-LAG Globally](#), on page 407
- [Configuring Auto LAG: Examples](#), on page 413
- [Configuring Auto-LAG on a Port Interface](#), on page 408
- [Configuring Persistence with Auto-LAG](#), on page 409
- [Auto-LAG](#), on page 391



# How to Configure EtherChannels

After you configure an EtherChannel, configuration changes applied to the port-channel interface apply to all the physical ports assigned to the port-channel interface, and configuration changes applied to the physical port affect only the port where you apply the configuration.

## Configuring Layer 2 EtherChannels (CLI)

You configure Layer 2 EtherChannels by assigning ports to a channel group with the **channel-group** interface configuration command. This command automatically creates the port-channel logical interface.

### SUMMARY STEPS

1. **configure terminal**
2. **interface *interface-id***
3. **switchport mode {access | trunk}**
4. **switchport access vlan *vlan-id***
5. **channel-group *channel-group-number* mode {auto [non-silent] | desirable [non-silent] | on } | { active | passive}**
6. **end**

### DETAILED STEPS

	Command or Action	Purpose
Step 1	<b>configure terminal</b> <b>Example:</b> Switch# <b>configure terminal</b>	Enters the global configuration mode.
Step 2	<b>interface <i>interface-id</i></b> <b>Example:</b> Switch(config)# <b>interface gigabitethernet2/0/1</b>	Specifies a physical port, and enters interface configuration mode.  Valid interfaces are physical ports.  For a PAgP EtherChannel, you can configure up to eight ports of the same type and speed for the same group.  For a LACP EtherChannel, you can configure up to 16 Ethernet ports of the same type. Up to eight ports can be active, and up to eight ports can be in standby mode.
Step 3	<b>switchport mode {access   trunk}</b> <b>Example:</b> Switch(config-if)# <b>switchport mode access</b>	Assigns all ports as static-access ports in the same VLAN, or configure them as trunks.  If you configure the port as a static-access port, assign it to only one VLAN. The range is 1 to 4094.

	Command or Action	Purpose
<b>Step 4</b>	<p><b>switchport access vlan</b> <i>vlan-id</i></p> <p><b>Example:</b></p> <pre>Switch(config-if)# <b>switchport access vlan 22</b></pre>	<p>(Optional) If you configure the port as a static-access port, assign it to only one VLAN. The range is 1 to 4094.</p>
<b>Step 5</b>	<p><b>channel-group</b> <i>channel-group-number</i> <b>mode</b> {<b>auto</b>   <b>non-silent</b>   <b>desirable</b> [<b>non-silent</b>]   <b>on</b> }   { <b>active</b>   <b>passive</b> }</p> <p><b>Example:</b></p> <pre>Switch(config-if)# <b>channel-group 5 mode auto</b></pre>	<p>Assigns the port to a channel group, and specifies the PAgP or the LACP mode.</p> <p>For <i>channel-group-number</i>, the range is 1 to 128.</p> <p>For <b>mode</b>, select one of these keywords:</p> <ul style="list-style-type: none"> <li>• <b>auto</b> —Enables PAgP only if a PAgP device is detected. It places the port into a passive negotiating state, in which the port responds to PAgP packets it receives but does not start PAgP packet negotiation. This keyword is not supported when EtherChannel members are from different switches in the switch stack.</li> <li>• <b>desirable</b> —Unconditionally enables PAgP. It places the port into an active negotiating state, in which the port starts negotiations with other ports by sending PAgP packets. This keyword is not supported when EtherChannel members are from different switches in the switch stack.</li> <li>• <b>on</b> —Forces the port to channel without PAgP or LACP. In the <b>on</b> mode, an EtherChannel exists only when a port group in the <b>on</b> mode is connected to another port group in the <b>on</b> mode.</li> <li>• <b>non-silent</b> —(Optional) If your switch is connected to a partner that is PAgP-capable, configures the switch port for nonsilent operation when the port is in the <b>auto</b> or <b>desirable</b> mode. If you do not specify <b>non-silent</b>, silent is assumed. The silent setting is for connections to file servers or packet analyzers. This setting allows PAgP to operate, to attach the port to a channel group, and to use the port for transmission.</li> <li>• <b>active</b> —Enables LACP only if a LACP device is detected. It places the port into an active negotiating state in which the port starts negotiations with other ports by sending LACP packets.</li> <li>• <b>passive</b> —Enables LACP on the port and places it into a passive negotiating state in which the port responds to LACP packets that it receives, but does not start LACP packet negotiation.</li> </ul>

	Command or Action	Purpose
Step 6	<b>end</b> <b>Example:</b> <pre>Switch(config-if)# end</pre>	Returns to privileged EXEC mode.

### Related Topics

- [EtherChannel Overview](#), on page 376
- [EtherChannel Modes](#), on page 377
- [EtherChannel on Switches](#), on page 377
- [EtherChannel Link Failover](#), on page 379
- [LACP Modes](#), on page 383
- [PAgP Modes](#), on page 380
- [Silent Mode](#), on page 381
- [EtherChannel Configuration Guidelines](#), on page 389
- [Default EtherChannel Configuration](#), on page 388
- [Layer 2 EtherChannel Configuration Guidelines](#), on page 390

## Configuring Layer 3 EtherChannels (CLI)

Follow these steps to assign an Ethernet port to a Layer 3 EtherChannel. This procedure is required.

### SUMMARY STEPS

1. **enable**
2. **configure terminal**
3. **interface** *interface-id*
4. **no ip address**
5. **no switchport**
6. **channel-group** *channel-group-number* **mode** { **auto** [ **non-silent** ] | **desirable** [ **non-silent** ] | **on** } | { **active** | **passive** }
7. **end**

### DETAILED STEPS

	Command or Action	Purpose
Step 1	<b>enable</b> <b>Example:</b> <pre>Switch&gt; enable</pre>	Enables privileged EXEC mode. Enter your password if prompted.
Step 2	<b>configure terminal</b> <b>Example:</b>	Enters global configuration mode.

	Command or Action	Purpose
	Switch# <code>configure terminal</code>	
<b>Step 3</b>	<p><code>interface interface-id</code></p> <p><b>Example:</b></p> <pre>Switch(config)# interface gigabitethernet 1/0/2</pre>	<p>Specifies a physical port, and enters interface configuration mode.</p> <p>Valid interfaces include physical ports.</p> <p>For a PAgP EtherChannel, you can configure up to eight ports of the same type and speed for the same group.</p> <p>For a LACP EtherChannel, you can configure up to 16 Ethernet ports of the same type. Up to eight ports can be active, and up to eight ports can be in standby mode.</p>
<b>Step 4</b>	<p><code>no ip address</code></p> <p><b>Example:</b></p> <pre>Switch(config-if)# no ip address</pre>	Ensures that there is no IP address assigned to the physical port.
<b>Step 5</b>	<p><code>no switchport</code></p> <p><b>Example:</b></p> <pre>Switch(config-if)# no switchport</pre>	Puts the port into Layer 3 mode.
<b>Step 6</b>	<p><code>channel-group channel-group-number mode { auto [ non-silent ]   desirable [ non-silent ]   on }   { active   passive }</code></p> <p><b>Example:</b></p> <pre>Switch(config-if)# channel-group 5 mode auto</pre>	<p>Assigns the port to a channel group, and specifies the PAgP or the LACP mode.</p> <p>For <b>mode</b>, select one of these keywords:</p> <ul style="list-style-type: none"> <li>• <b>auto</b>—Enables PAgP only if a PAgP device is detected. It places the port into a passive negotiating state, in which the port responds to PAgP packets it receives but does not start PAgP packet negotiation. This keyword is not supported when EtherChannel members are from different switches in the switch stack.</li> <li>• <b>desirable</b>—Unconditionally enables PAgP. It places the port into an active negotiating state, in which the port starts negotiations with other ports by sending PAgP packets. This keyword is not supported when EtherChannel members are from different switches in the switch stack.</li> <li>• <b>on</b>—Forces the port to channel without PAgP or LACP. In the <b>on</b> mode, an EtherChannel exists only when a port group in the <b>on</b> mode is connected to another port group in the <b>on</b> mode.</li> </ul>

	Command or Action	Purpose
		<ul style="list-style-type: none"> <li>• <b>non-silent</b>—(Optional) If your switch is connected to a partner that is PAgP capable, configures the switch port for nonsilent operation when the port is in the <b>auto</b> or <b>desirable</b> mode. If you do not specify <b>non-silent</b>, silent is assumed. The silent setting is for connections to file servers or packet analyzers. This setting allows PAgP to operate, to attach the port to a channel group, and to use the port for transmission.</li> <li>• <b>active</b>—Enables LACP only if a LACP device is detected. It places the port into an active negotiating state in which the port starts negotiations with other ports by sending LACP packets.</li> <li>• <b>passive</b>—Enables LACP on the port and places it into a passive negotiating state in which the port responds to LACP packets that it receives, but does not start LACP packet negotiation.</li> </ul>
<b>Step 7</b>	<b>end</b> <b>Example:</b> <pre>Switch(config-if)# end</pre>	Returns to privileged EXEC mode.

## Configuring EtherChannel Load-Balancing (CLI)

You can configure EtherChannel load-balancing to use one of several different forwarding methods.

This task is optional.

### SUMMARY STEPS

1. **configure terminal**
2. **port-channel load-balance { dst-ip | dst-mac | dst-mixed-ip-port | dst-port | extended [dst-ip | dst-mac | dst-port | ipv6-label | l3-proto | src-ip | src-mac | src-port ] | src-dst-ip | src-dst-mac src-dst-mixed-ip-port src-dst-portsrc-ip | src-mac | src-mixed-ip-port | src-port }**
3. **end**

### DETAILED STEPS

	Command or Action	Purpose
<b>Step 1</b>	<b>configure terminal</b> <b>Example:</b> <pre>Switch# configure terminal</pre>	Enters global configuration mode.

	Command or Action	Purpose
<b>Step 2</b>	<p><b>port-channel load-balance</b> { <b>dst-ip</b>   <b>dst-mac</b>   <b>dst-mixed-ip-port</b>   <b>dst-port</b>   <b>extended</b> [<b>dst-ip</b>   <b>dst-mac</b>   <b>dst-port</b>   <b>ipv6-label</b>   <b>l3-proto</b>   <b>src-ip</b>   <b>src-mac</b>   <b>src-port</b> ]   <b>src-dst-ip</b>   <b>src-dst-mac</b>   <b>src-dst-mixed-ip-port</b>   <b>src-dst-portsrc-ip</b>   <b>src-mac</b>   <b>src-mixed-ip-port</b>   <b>src-port</b>}</p> <p><b>Example:</b></p> <pre>Switch(config)# port-channel load-balance src-mac</pre>	<p>Configures an EtherChannel load-balancing method.</p> <p>The default is <b>src-mac</b>.</p> <p>Select one of these load-distribution methods:</p> <ul style="list-style-type: none"> <li>• <b>dst-ip</b>—Specifies destination-host IP address.</li> <li>• <b>dst-mac</b>—Specifies the destination-host MAC address of the incoming packet.</li> <li>• <b>dst-mixed-ip-port</b>—Specifies the host IP address and TCP/UDP port.</li> <li>• <b>dst-port</b>—Specifies the destination TCP/UDP port.</li> <li>• <b>extended</b>—Specifies extended load balance methods--combinations of source and destination methods beyond those available with the standard command.</li> <li>• <b>ipv6-label</b>—Specifies the IPv6 flow label.</li> <li>• <b>l3-proto</b>—Specifies the Layer 3 protocol.</li> <li>• <b>src-dst-ip</b>—Specifies the source and destination host IP address.</li> <li>• <b>src-dst-mac</b>—Specifies the source and destination host MAC address.</li> <li>• <b>src-dst-mixed-ip-port</b>—Specifies the source and destination host IP address and TCP/UDP port.</li> <li>• <b>src-dst-port</b>—Specifies the source and destination TCP/UDP port.</li> <li>• <b>src-ip</b>—Specifies the source host IP address.</li> <li>• <b>src-mac</b>—Specifies the source MAC address of the incoming packet.</li> <li>• <b>src-mixed-ip-port</b>—Specifies the source host IP address and TCP/UDP port.</li> <li>• <b>src-port</b>—Specifies the source TCP/UDP port.</li> </ul>
<b>Step 3</b>	<p><b>end</b></p> <p><b>Example:</b></p> <pre>Switch(config)# end</pre>	<p>Returns to privileged EXEC mode.</p>

### Related Topics

[Load-Balancing and Forwarding Methods](#), on page 384

- [MAC Address Forwarding](#), on page 385
- [IP Address Forwarding](#), on page 385
- [Load-Balancing Advantages](#), on page 386
- [EtherChannel Configuration Guidelines](#), on page 389
- [Layer 2 EtherChannel Configuration Guidelines](#), on page 390
- [Default EtherChannel Configuration](#), on page 388
- [Layer 3 EtherChannel Configuration Guidelines](#), on page 391

## Configuring EtherChannel Extended Load-Balancing (CLI)

Configure EtherChannel extended load-balancing when you want to use a combination of load-balancing methods.

This task is optional.

### SUMMARY STEPS

1. **configure terminal**
2. **port-channel load-balance extended** [ **dst-ip** | **dst-mac dst-port** | **ipv6-label** | **l3-proto** | **src-ip** | **src-mac** | **src-port** ]
3. **end**

### DETAILED STEPS

	Command or Action	Purpose
Step 1	<b>configure terminal</b> <b>Example:</b> Switch# <b>configure terminal</b>	Enters global configuration mode.
Step 2	<b>port-channel load-balance extended</b> [ <b>dst-ip</b>   <b>dst-mac dst-port</b>   <b>ipv6-label</b>   <b>l3-proto</b>   <b>src-ip</b>   <b>src-mac</b>   <b>src-port</b> ] <b>Example:</b> Switch(config)# <b>port-channel load-balance extended</b> <b>dst-ip dst-mac src-ip</b>	Configures an EtherChannel extended load-balancing method. The default is <b>src-mac</b> . Select one of these load-distribution methods: <ul style="list-style-type: none"> <li>• <b>dst-ip</b>—Specifies destination-host IP address.</li> <li>• <b>dst-mac</b>—Specifies the destination-host MAC address of the incoming packet.</li> <li>• <b>dst-port</b>—Specifies the destination TCP/UDP port.</li> <li>• <b>ipv6-label</b>—Specifies the IPv6 flow label.</li> <li>• <b>l3-proto</b>—Specifies the Layer 3 protocol.</li> <li>• <b>src-ip</b>—Specifies the source host IP address.</li> <li>• <b>src-mac</b>—Specifies the source MAC address of the incoming packet.</li> </ul>

	Command or Action	Purpose
		<ul style="list-style-type: none"> <li>• <b>src-port</b>—Specifies the source TCP/UDP port.</li> </ul>
<b>Step 3</b>	<b>end</b> <b>Example:</b> <pre>Switch(config)# end</pre>	Returns to privileged EXEC mode.

## Configuring the PAgP Learn Method and Priority (CLI)

This task is optional.

### SUMMARY STEPS

1. **configure terminal**
2. **interface** *interface-id*
3. **pagp learn-method physical-port**
4. **pagp port-priority** *priority*
5. **end**

### DETAILED STEPS

	Command or Action	Purpose
<b>Step 1</b>	<b>configure terminal</b> <b>Example:</b> <pre>Switch# configure terminal</pre>	Enters global configuration mode.
<b>Step 2</b>	<b>interface</b> <i>interface-id</i> <b>Example:</b> <pre>Switch(config)# interface gigabitethernet 1/0/2</pre>	Specifies the port for transmission, and enters interface configuration mode.
<b>Step 3</b>	<b>pagp learn-method physical-port</b> <b>Example:</b> <pre>Switch(config-if)# pagp learn-method physical port</pre>	<p>Selects the PAgP learning method.</p> <p>By default, <b>aggregation-port learning</b> is selected, which means the switch sends packets to the source by using any of the ports in the EtherChannel. With aggregate-port learning, it is not important on which physical port the packet arrives.</p> <p>Selects <b>physical-port</b> to connect with another switch that is a physical learner. Make sure to configure the <b>port-channel load-balance</b> global configuration command to <b>src-mac</b>.</p>



	Command or Action	Purpose
		The learning method must be configured the same at both ends of the link.
<b>Step 4</b>	<p><b>pagp port-priority</b> <i>priority</i></p> <p><b>Example:</b></p> <pre>Switch(config-if) # pagp port-priority 200</pre>	<p>Assigns a priority so that the selected port is chosen for packet transmission.</p> <p>For <i>priority</i>, the range is 0 to 255. The default is 128. The higher the priority, the more likely that the port will be used for PAGP transmission.</p>
<b>Step 5</b>	<p><b>end</b></p> <p><b>Example:</b></p> <pre>Switch(config-if) # end</pre>	Returns to privileged EXEC mode.

#### Related Topics

- [PAGP Learn Method and Priority](#), on page 381
- [EtherChannel Configuration Guidelines](#), on page 389
- [Default EtherChannel Configuration](#), on page 388
- [Monitoring EtherChannel, PAGP, and LACP Status](#), on page 410
- [Layer 2 EtherChannel Configuration Guidelines](#), on page 390

## Configuring LACP Hot-Standby Ports

When LACP is enabled, the software, by default, tries to configure the maximum number of LACP-compatible ports in a channel, up to a maximum of 16 ports. Only eight LACP links can be active at one time; the remaining eight links are placed in hot-standby mode. If one of the active links becomes inactive, a link that is in the hot-standby mode becomes active in its place.

You can override the default behavior by specifying the maximum number of active ports in a channel, in which case, the remaining ports become hot-standby ports. For example, if you specify a maximum of five ports in a channel, up to 11 ports become hot-standby ports.

If you configure more than eight links for an EtherChannel group, the software automatically decides which of the hot-standby ports to make active based on the LACP priority. To every link between systems that operate LACP, the software assigns a unique priority made up of these elements (in priority order):

- LACP system priority
- System ID (the switch MAC address)
- LACP port priority
- Port number

In priority comparisons, numerically lower values have higher priority. The priority decides which ports should be put in standby mode when there is a hardware limitation that prevents all compatible ports from aggregating.

Determining which ports are active and which are hot standby is a two-step procedure. First the system with a numerically lower system priority and system ID is placed in charge of the decision. Next, that system

decides which ports are active and which are hot standby, based on its values for port priority and port number. The port priority and port number values for the other system are not used.

You can change the default values of the LACP system priority and the LACP port priority to affect how the software selects active and standby links.

## Configuring the LACP Max Bundle Feature (CLI)

When you specify the maximum number of bundled LACP ports allowed in a port channel, the remaining ports in the port channel are designated as hot-standby ports.

Beginning in privileged EXEC mode, follow these steps to configure the maximum number of LACP ports in a port channel. This procedure is optional.

### SUMMARY STEPS

1. **configure terminal**
2. **interface port-channel** *channel-number*
3. **lacp max-bundle** *max-bundle-number*
4. **end**

### DETAILED STEPS

	Command or Action	Purpose
<b>Step 1</b>	<b>configure terminal</b> <b>Example:</b> Switch# <b>configure terminal</b>	Enters global configuration mode.
<b>Step 2</b>	<b>interface port-channel</b> <i>channel-number</i> <b>Example:</b> Switch(config)# <b>interface port-channel 2</b>	Enters interface configuration mode for a port channel. The range is 1 to 128.
<b>Step 3</b>	<b>lacp max-bundle</b> <i>max-bundle-number</i> <b>Example:</b> Switch(config-if)# <b>lacp max-bundle 3</b>	Specifies the maximum number of LACP ports in the port-channel bundle. The range is 1 to 8.
<b>Step 4</b>	<b>end</b> <b>Example:</b> Switch(config)# <b>end</b>	Returns to privileged EXEC mode.

### Related Topics

[LACP and Link Redundancy](#) , on page 383

[Configuring LACP Hot-Standby Ports: Example](#), on page 412

## Configuring LACP Port-Channel Standalone Disable

To disable the standalone EtherChannel member port state on a port channel, perform this task on the port channel interface:

### SUMMARY STEPS

1. **configure terminal**
2. **interface port-channel** *channel-group*
3. **port-channel standalone-disable**
4. **end**
5. **show etherchannel**

### DETAILED STEPS

	Command or Action	Purpose
<b>Step 1</b>	<b>configure terminal</b> <b>Example:</b> Switch# <b>configure terminal</b>	Enters the global configuration mode.
<b>Step 2</b>	<b>interface port-channel</b> <i>channel-group</i> <b>Example:</b> Switch(config)# <b>interface port-channel</b> <i>channel-group</i>	Selects a port channel interface to configure.
<b>Step 3</b>	<b>port-channel standalone-disable</b> <b>Example:</b> Switch(config-if)# <b>port-channel standalone-disable</b>	Disables the standalone mode on the port-channel interface.
<b>Step 4</b>	<b>end</b> <b>Example:</b> Switch(config-if)# <b>end</b>	Exits configuration mode.
<b>Step 5</b>	<b>show etherchannel</b> <b>Example:</b> Switch# <b>show etherchannel</b> <i>channel-group</i> <b>port-channel</b> Switch# <b>show etherchannel</b> <i>channel-group</i> <b>detail</b>	Verifies the configuration.

### Related Topics

[Configuring LACP Hot-Standby Ports: Example](#), on page 412

## Configuring the Port Channel Min-Links Feature (CLI)

You can specify the minimum number of active ports that must be in the link-up state and bundled in an EtherChannel for the port channel interface to transition to the link-up state.

Beginning in privileged EXEC mode, follow these steps to configure the minimum number of links that are required for a port channel. This procedure is optional.

### SUMMARY STEPS

1. **configure terminal**
2. **interface port-channel** *channel-number*
3. **port-channel min-links** *min-links-number*
4. **end**

### DETAILED STEPS

	Command or Action	Purpose
<b>Step 1</b>	<b>configure terminal</b> <b>Example:</b>  Switch# <b>configure terminal</b>	Enters global configuration mode.
<b>Step 2</b>	<b>interface port-channel</b> <i>channel-number</i> <b>Example:</b>  Switch(config)# <b>interface port-channel 2</b>	Enters interface configuration mode for a port-channel.  For <i>channel-number</i> , the range is 1 to 128.
<b>Step 3</b>	<b>port-channel min-links</b> <i>min-links-number</i> <b>Example:</b>  Switch(config-if)# <b>port-channel min-links 3</b>	Specifies the minimum number of member ports that must be in the link-up state and bundled in the EtherChannel for the port channel interface to transition to the link-up state.  For <i>min-links-number</i> , the range is 2 to 8.
<b>Step 4</b>	<b>end</b> <b>Example:</b>  Switch(config)# <b>end</b>	Returns to privileged EXEC mode.

#### Related Topics

[LACP and Link Redundancy](#), on page 383

[Configuring LACP Hot-Standby Ports: Example](#), on page 412

## Configuring the LACP System Priority (CLI)

You can configure the system priority for all the EtherChannels that are enabled for LACP by using the **lacp system-priority** global configuration command. You cannot configure a system priority for each

LACP-configured channel. By changing this value from the default, you can affect how the software selects active and standby links.

You can use the **show etherchannel summary** privileged EXEC command to see which ports are in the hot-standby mode (denoted with an H port-state flag).

Follow these steps to configure the LACP system priority. This procedure is optional.

## SUMMARY STEPS

1. **enable**
2. **configure terminal**
3. **lacp system-priority** *priority*
4. **end**

## DETAILED STEPS

	Command or Action	Purpose
<b>Step 1</b>	<b>enable</b> <b>Example:</b> Switch> <b>enable</b>	Enables privileged EXEC mode. Enter your password if prompted.
<b>Step 2</b>	<b>configure terminal</b> <b>Example:</b> Switch# <b>configure terminal</b>	Enters global configuration mode.
<b>Step 3</b>	<b>lacp system-priority</b> <i>priority</i> <b>Example:</b> Switch(config)# <b>lacp system-priority 32000</b>	Configures the LACP system priority. The range is 1 to 65535. The default is 32768. The lower the value, the higher the system priority.
<b>Step 4</b>	<b>end</b> <b>Example:</b> Switch(config)# <b>end</b>	Returns to privileged EXEC mode.

### Related Topics

[EtherChannel Configuration Guidelines](#), on page 389

[Default EtherChannel Configuration](#), on page 388

[Layer 2 EtherChannel Configuration Guidelines](#), on page 390

[Monitoring EtherChannel, PAgP, and LACP Status](#), on page 410

## Configuring the LACP Port Priority (CLI)

By default, all ports use the same port priority. If the local system has a lower value for the system priority and the system ID than the remote system, you can affect which of the hot-standby links become active first by changing the port priority of LACP EtherChannel ports to a lower value than the default. The hot-standby ports that have lower port numbers become active in the channel first. You can use the **show etherchannel summary** privileged EXEC command to see which ports are in the hot-standby mode (denoted with an H port-state flag).



**Note** If LACP is not able to aggregate all the ports that are compatible (for example, the remote system might have more restrictive hardware limitations), all the ports that cannot be actively included in the EtherChannel are put in the hot-standby state and are used only if one of the channeled ports fails.

Follow these steps to configure the LACP port priority. This procedure is optional.

### SUMMARY STEPS

1. **enable**
2. **configure terminal**
3. **interface** *interface-id*
4. **lacp port-priority** *priority*
5. **end**

### DETAILED STEPS

	Command or Action	Purpose
Step 1	<b>enable</b> <b>Example:</b> Switch> <b>enable</b>	Enables privileged EXEC mode. Enter your password if prompted.
Step 2	<b>configure terminal</b> <b>Example:</b> Switch# <b>configure terminal</b>	Enters global configuration mode.
Step 3	<b>interface</b> <i>interface-id</i> <b>Example:</b> Switch(config)# <b>interface</b> <b>gigabitethernet</b> 1/0/2	Specifies the port to be configured, and enters interface configuration mode.
Step 4	<b>lacp port-priority</b> <i>priority</i> <b>Example:</b>	Configures the LACP port priority.

	Command or Action	Purpose
	<code>Switch(config-if)# lacp port-priority 32000</code>	The range is 1 to 65535. The default is 32768. The lower the value, the more likely that the port will be used for LACP transmission.
<b>Step 5</b>	<b>end</b>  <b>Example:</b>  <code>Switch(config-if)# end</code>	Returns to privileged EXEC mode.

### Related Topics

[EtherChannel Configuration Guidelines](#), on page 389

[Default EtherChannel Configuration](#), on page 388

[Layer 2 EtherChannel Configuration Guidelines](#), on page 390

[Monitoring EtherChannel, PAgP, and LACP Status](#), on page 410

## Configuring Auto-LAG Globally

### SUMMARY STEPS

1. `enable`
2. `configure terminal`
3. `[no] port-channel auto`
4. `end`
5. `show etherchannel auto`

### DETAILED STEPS

	Command or Action	Purpose
<b>Step 1</b>	<b>enable</b>  <b>Example:</b>  <code>Switch&gt; enable</code>	Enables privileged EXEC mode. Enter your password if prompted.
<b>Step 2</b>	<b>configure terminal</b>  <b>Example:</b>  <code>Switch# configure terminal</code>	Enters the global configuration mode.
<b>Step 3</b>	<b>[no] port-channel auto</b>  <b>Example:</b>  <code>Switch(config)# port-channel auto</code>	Enables the auto-LAG feature on a switch globally. Use the no form of this command to disable the auto-LAG feature on the switch globally.  <b>Note</b> By default, the auto-LAG feature is enabled on the port.

	Command or Action	Purpose
<b>Step 4</b>	<b>end</b> <b>Example:</b> Switch(config)# <b>end</b>	Returns to privileged EXEC mode.
<b>Step 5</b>	<b>show etherchannel auto</b> <b>Example:</b> Switch# <b>show etherchannel auto</b>	Displays that EtherChannel is created automatically.

**Related Topics**

- [Auto-LAG](#), on page 391
- [Auto-LAG Configuration Guidelines](#), on page 392
- [Configuring Auto LAG: Examples](#), on page 413
- [Configuring Auto-LAG on a Port Interface](#), on page 408
- [Configuring Persistence with Auto-LAG](#), on page 409

## Configuring Auto-LAG on a Port Interface

**SUMMARY STEPS**

1. **enable**
2. **configure terminal**
3. **interface *interface-id***
4. **[no] channel-group auto**
5. **end**
6. **show etherchannel auto**

**DETAILED STEPS**

	Command or Action	Purpose
<b>Step 1</b>	<b>enable</b> <b>Example:</b> Switch> <b>enable</b>	Enables privileged EXEC mode. Enter your password if prompted.
<b>Step 2</b>	<b>configure terminal</b> <b>Example:</b> Switch# <b>configure terminal</b>	Enters the global configuration mode.
<b>Step 3</b>	<b>interface <i>interface-id</i></b> <b>Example:</b> Switch(config)# <b>interface gigabitethernet 1/0/1</b>	Specifies the port interface to be enabled for auto-LAG, and enters interface configuration mode.



	Command or Action	Purpose
Step 4	<b>[no] channel-group auto</b> <b>Example:</b> <pre>Switch(config-if) # channel-group auto</pre>	(Optional) Enables auto-LAG feature on individual port interface. Use the no form of this command to disable the auto-LAG feature on individual port interface.  <b>Note</b> By default, the auto-LAG feature is enabled on the port.
Step 5	<b>end</b> <b>Example:</b> <pre>Switch(config-if) # end</pre>	Returns to privileged EXEC mode.
Step 6	<b>show etherchannel auto</b> <b>Example:</b> <pre>Switch# show etherchannel auto</pre>	Displays that EtherChannel is created automatically.

### What to do next

#### Related Topics

- [Configuring Auto-LAG Globally](#), on page 407
- [Auto-LAG](#), on page 391
- [Auto-LAG Configuration Guidelines](#), on page 392
- [Configuring Persistence with Auto-LAG](#), on page 409
- [Configuring Auto LAG: Examples](#), on page 413

## Configuring Persistence with Auto-LAG

You use the persistence command to convert the auto created EtherChannel into a manual one and allow you to add configuration on the existing EtherChannel.

### SUMMARY STEPS

1. **enable**
2. **port-channel *channel-number* persistent**
3. **show etherchannel summary**

### DETAILED STEPS

	Command or Action	Purpose
Step 1	<b>enable</b> <b>Example:</b> <pre>Switch&gt; enable</pre>	Enables privileged EXEC mode. Enter your password if prompted.
Step 2	<b>port-channel <i>channel-number</i> persistent</b> <b>Example:</b>	Converts the auto created EtherChannel into a manual one and allows you to add configuration on the EtherChannel.

	Command or Action	Purpose
	Switch# <code>port-channel 1 persistent</code>	
<b>Step 3</b>	<b>show etherchannel summary</b>  <b>Example:</b> Switch# <code>show etherchannel summary</code>	Displays the EtherChannel information.

**Related Topics**

[Configuring Auto-LAG Globally](#), on page 407

[Auto-LAG](#), on page 391

[Auto-LAG Configuration Guidelines](#), on page 392

[Configuring Auto-LAG on a Port Interface](#), on page 408

[Configuring Auto LAG: Examples](#), on page 413

## Monitoring EtherChannel, PAgP, and LACP Status

You can display EtherChannel, PAgP, and LACP status using the commands listed in this table.

*Table 37: Commands for Monitoring EtherChannel, PAgP, and LACP Status*

Command	Description
<code>clear lacp</code> { <i>channel-group-number</i> <b>counters</b>   <b>counters</b> }	Clears LACP channel-group information and traffic counters.
<code>clear pagp</code> { <i>channel-group-number</i> <b>counters</b>   <b>counters</b> }	Clears PAgP channel-group information and traffic counters.
<code>show etherchannel</code> [ <i>channel-group-number</i> { <b>detail</b>   <b>port</b>   <b>port-channel</b>   <b>protocol</b>   <b>summary</b> } ] [ <b>detail</b>   <b>load-balance</b>   <b>port</b>   <b>port-channel</b>   <b>protocol</b>   <b>summary</b> ]	Displays EtherChannel information in a brief, detailed, and one-line summary form. Also displays the load-balance or frame-distribution scheme, port, port-channel, and protocol information.
<code>show pagp</code> [ <i>channel-group-number</i> ] { <b>counters</b>   <b>internal</b>   <b>neighbor</b> }	Displays PAgP information such as traffic information, the internal PAgP configuration, and neighbor information.
<code>show pagp</code> [ <i>channel-group-number</i> ] <b>dual-active</b>	Displays the dual-active detection status.
<code>show lacp</code> [ <i>channel-group-number</i> ] { <b>counters</b>   <b>internal</b>   <b>neighbor</b>   <b>sys-id</b> }	Displays LACP information such as traffic information, the internal LACP configuration, and neighbor information.
<code>show running-config</code>	Verifies your configuration entries.
<code>show etherchannel load-balance</code>	Displays the load balance or frame distribution scheme among ports in the port channel.

### Related Topics

- [Configuring the PAGP Learn Method and Priority \(CLI\)](#), on page 400
- [PAGP Learn Method and Priority](#), on page 381
- [Configuring the LACP System Priority \(CLI\)](#), on page 404
- [Configuring the LACP Port Priority \(CLI\)](#), on page 406

# Configuration Examples for Configuring EtherChannels

## Configuring Layer 2 EtherChannels: Examples

This example shows how to configure an EtherChannel on a single switch in the stack. It assigns two ports as static-access ports in VLAN 10 to channel 5 with the PAGP mode **desirable**:

```
Switch# configure terminal
Switch(config)# interface range gigabitethernet2/0/1 -2
Switch(config-if-range)# switchport mode access
Switch(config-if-range)# switchport access vlan 10
Switch(config-if-range)# channel-group 5 mode desirable non-silent
Switch(config-if-range)# end
```

This example shows how to configure an EtherChannel on a single switch in the stack. It assigns two ports as static-access ports in VLAN 10 to channel 5 with the LACP mode **active**:

```
Switch# configure terminal
Switch(config)# interface range gigabitethernet2/0/1 -2
Switch(config-if-range)# switchport mode access
Switch(config-if-range)# switchport access vlan 10
Switch(config-if-range)# channel-group 5 mode active
Switch(config-if-range)# end
```

This example shows how to configure a cross-stack EtherChannel. It uses LACP passive mode and assigns two ports on stack member 1 and one port on stack member 2 as static-access ports in VLAN 10 to channel 5:

```
Switch# configure terminal
Switch(config)# interface range gigabitethernet2/0/4 -5
Switch(config-if-range)# switchport mode access
Switch(config-if-range)# switchport access vlan 10
Switch(config-if-range)# channel-group 5 mode passive
Switch(config-if-range)# exit
Switch(config)# interface gigabitethernet3/0/3
Switch(config-if)# switchport mode access
Switch(config-if)# switchport access vlan 10
Switch(config-if)# channel-group 5 mode passive
Switch(config-if)# exit
```

## Configuring Layer 3 EtherChannels: Examples

This example shows how to configure a Layer 3 EtherChannel. It assigns two ports to channel 5 with the LACP mode **active**:

```
Switch# configure terminal
Switch(config)# interface range gigabitethernet2/0/1 -2
Switch(config-if-range)# no ip address
Switch(config-if-range)# no switchport
Switch(config-if-range)# channel-group 5 mode active
Switch(config-if-range)# end
```

This example shows how to configure a cross-stack Layer 3 EtherChannel. It assigns two ports on stack member 2 and one port on stack member 3 to channel 7 using LACP active mode:

```
Switch# configure terminal
Switch(config)# interface range gigabitethernet2/0/4 -5
Switch(config-if-range)# no ip address
Switch(config-if-range)# no switchport
Switch(config-if-range)# channel-group 7 mode active
Switch(config-if-range)# exit
Switch(config)# interface gigabitethernet3/0/3
Switch(config-if)# no ip address
Switch(config-if)# no switchport
Switch(config-if)# channel-group 7 mode active
Switch(config-if)# exit
```

## Configuring LACP Hot-Standby Ports: Example

This example shows how to configure an Etherchannel (port channel 2) that will be active when there are at least three active ports, will comprise up to seven active ports and the remaining ports (up to nine) as hot-standby ports :

```
Switch# configure terminal
Switch(config)# interface port-channel 2
Switch(config-if)# port-channel min-links 3
Switch(config-if)# lacp max-bundle 7
```

This example shows how to disable the standalone EtherChannel member port state on port channel 42:

```
Switch(config)# interface port-channel channel-group
Switch(config-if)# port-channel standalone-disable
```

This example shows how to verify the configuration:

```
Switch# show etherchannel 42 port-channel | include Standalone
Standalone Disable = enabled
Switch# show etherchannel 42 detail | include Standalone
Standalone Disable = enabled
```

**Related Topics**

[Configuring the LACP Max Bundle Feature \(CLI\)](#), on page 402

[LACP and Link Redundancy](#) , on page 383

[Configuring LACP Port-Channel Standalone Disable](#), on page 403

[Configuring the Port Channel Min-Links Feature \(CLI\)](#), on page 404

## Configuring Auto LAG: Examples

This example shows how to configure Auto-LAG on a switch

```
switch> enable
switch# configure terminal
switch (config)# port-channel auto
switch (config-if)# end
switch# show etherchannel auto
```

The following example shows the summary of EtherChannel that was created automatically.

```
switch# show etherchannel auto
Flags: D - down          P - bundled in port-channel
       I - stand-alone s - suspended
       H - Hot-standby (LACP only)
       R - Layer3        S - Layer2
       U - in use       f - failed to allocate aggregator
       M - not in use, minimum links not met
       u - unsuitable for bundling
       w - waiting to be aggregated
       d - default port
       A - formed by Auto LAG
```

```
Number of channel-groups in use: 1
Number of aggregators:          1
```

Group	Port-channel	Protocol	Ports
1	Po1(SUA)	LACP	Gi1/0/45(P) Gi2/0/21(P) Gi3/0/21(P)

The following example shows the summary of auto EtherChannel after executing the **port-channel 1 persistent** command.

```
switch# port-channel 1 persistent
```

```
switch# show etherchannel summary
Switch# show etherchannel summary
Flags: D - down          P - bundled in port-channel
       I - stand-alone s - suspended
       H - Hot-standby (LACP only)
       R - Layer3        S - Layer2
       U - in use       f - failed to allocate aggregator
       M - not in use, minimum links not met
       u - unsuitable for bundling
       w - waiting to be aggregated
       d - default port
       A - formed by Auto LAG
```

```
Number of channel-groups in use: 1
Number of aggregators:          1
```

Group	Port-channel	Protocol	Ports
1	Po1(SU)	LACP	Gi1/0/45(P) Gi2/0/21(P) Gi3/0/21(P)

**Related Topics**

[Configuring Auto-LAG Globally](#), on page 407

[Auto-LAG](#), on page 391

[Auto-LAG Configuration Guidelines](#), on page 392

[Configuring Persistence with Auto-LAG](#), on page 409

[Configuring Auto-LAG on a Port Interface](#), on page 408

## Additional References for EtherChannels

**Related Documents**

Related Topic	Document Title
Layer 2 command reference	<i>Layer 2 Command Reference (Cisco WLC 5700 Series)</i> <i>Layer 2/3 Command Reference (Catalyst 3650 Switches)</i>

**Standards and RFCs**

Standard/RFC	Title
None	—

**MIBs**

MIB	MIBs Link
All supported MIBs for this release.	To locate and download MIBs for selected platforms, Cisco IOS releases, and feature sets, use Cisco MIB Locator found at the following URL:  <a href="http://www.cisco.com/go/mibs">http://www.cisco.com/go/mibs</a>

**Technical Assistance**

Description	Link
<p>The Cisco Support website provides extensive online resources, including documentation and tools for troubleshooting and resolving technical issues with Cisco products and technologies.</p> <p>To receive security and technical information about your products, you can subscribe to various services, such as the Product Alert Tool (accessed from Field Notices), the Cisco Technical Services Newsletter, and Really Simple Syndication (RSS) Feeds.</p> <p>Access to most tools on the Cisco Support website requires a Cisco.com user ID and password.</p>	<a href="http://www.cisco.com/support">http://www.cisco.com/support</a>

## Feature Information for EtherChannels

Release	Modification
Cisco IOS XE 3.2SE Cisco IOS XE 3.2SE Cisco IOS XE 3.3SE	This feature was introduced.
Cisco IOS XE 3.3SE	Support for the LACP max-bundle feature and the port channel min-links features was added.







## CHAPTER 23

# Configuring Flex Links and the MAC Address-Table Move Update Feature

---

- [Finding Feature Information, on page 417](#)
- [Restrictions for Configuring Flex Links and MAC Address-Table Move Update, on page 417](#)
- [Information About Flex Links and MAC Address-Table Move Update, on page 418](#)
- [How to Configure Flex Links and the MAC Address-Table Move Update Feature, on page 424](#)
- [Monitoring Flex Links, Multicast Fast Convergence, and MAC Address-Table Move Update, on page 430](#)
- [Configuration Examples for Flex Links, on page 431](#)
- [Additional References for Flex Links and MAC Address-Table Move Update, on page 436](#)
- [Feature Information for Flex Links and MAC Address-Table Move Update, on page 437](#)

## Finding Feature Information

Your software release may not support all the features documented in this module. For the latest caveats and feature information, see Bug Search Tool and the release notes for your platform and software release. To find information about the features documented in this module, and to see a list of the releases in which each feature is supported, see the feature information table at the end of this module.

Use Cisco Feature Navigator to find information about platform support and Cisco software image support. To access Cisco Feature Navigator, go to <http://www.cisco.com/go/cfn>. An account on Cisco.com is not required.

## Restrictions for Configuring Flex Links and MAC Address-Table Move Update

- Flex Links are supported only on Layer 2 ports and port channels.
- You can configure up to 16 backup links.
- You can configure only one Flex Links backup link for any active link, and it must be a different interface from the active interface.

- An interface can belong to only one Flex Links pair. An interface can be a backup link for only one active link. An active link cannot belong to another Flex Links pair.
- Neither of the links can be a port that belongs to an EtherChannel. However, you can configure two port channels (EtherChannel logical interfaces) as Flex Links, and you can configure a port channel and a physical interface as Flex Links, with either the port channel or the physical interface as the active link.
- A backup link does not have to be the same type (Gigabit Ethernet or port channel) as the active link. However, you should configure both Flex Links with similar characteristics so that there are no loops or changes in behavior if the standby link begins to forward traffic.
- STP is disabled on Flex Links ports. A Flex Links port does not participate in STP, even if the VLANs present on the port are configured for STP. When STP is not enabled, be sure that there are no loops in the configured topology.
- You cannot have a switch stack containing a mix of Catalyst 3850 and Catalyst 3650 switches.

#### Related Topics

[Configuring a Preemption Scheme for a Pair of Flex Links \(CLI\)](#), on page 425

[Configuring Flex Links \(CLI\)](#), on page 424

[Configuring Flex Links: Examples](#), on page 431

[Configuring VLAN Load Balancing on Flex Links \(CLI\)](#), on page 427

[Configuring VLAN Load Balancing on Flex Links: Examples](#), on page 431

[Configuring a Switch to Obtain and Process MAC Address-Table Move Update Messages \(CLI\)](#), on page 429

[Configuring MAC Address-Table Move Update \(CLI\)](#), on page 428

[Configuring the MAC Address-Table Move Update: Examples](#), on page 433

# Information About Flex Links and MAC Address-Table Move Update

## Flex Links

Flex Links are a pair of a Layer 2 interfaces (switch ports or port channels) where one interface is configured to act as a backup to the other. The feature provides an alternative solution to the Spanning Tree Protocol (STP). Users can disable STP and still retain basic link redundancy. Flex Links are typically configured in service provider or enterprise networks where customers do not want to run STP on the switch. If the switch is running STP, Flex Links are not necessary because STP already provides link-level redundancy or backup.

You configure Flex Links on one Layer 2 interface (the active link) by assigning another Layer 2 interface as the Flex Links or backup link. On switches, the Flex Links can be on the same switch or on another switch in the stack. When one of the links is up and forwarding traffic, the other link is in standby mode, ready to begin forwarding traffic if the other link shuts down. At any given time, only one of the interfaces is in the linkup state and forwarding traffic. If the primary link shuts down, the standby link starts forwarding traffic. When the active link comes back up, it goes into standby mode and does not forward traffic. STP is disabled on Flex Links interfaces.

#### Related Topics

[Configuring a Preemption Scheme for a Pair of Flex Links \(CLI\)](#), on page 425

[Configuring Flex Links \(CLI\)](#), on page 424

[Configuring Flex Links: Examples](#), on page 431

## Flex Links Configuration

In the following figure, ports 1 and 2 on switch A are connected to uplink switches B and C. Because they are configured as Flex Links, only one of the interfaces is forwarding traffic; the other is in standby mode. If port 1 is the active link, it begins forwarding traffic between port 1 and switch B; the link between port 2 (the backup link) and switch C is not forwarding traffic. If port 1 goes down, port 2 comes up and starts forwarding traffic to switch C. When port 1 comes back up, it goes into standby mode and does not forward traffic; port 2 continues forwarding traffic.

You can also configure a preemption function, specifying the preferred port for forwarding traffic. For example, you can configure the Flex Links pair with preemption mode. In the scenario shown, when port 1 comes back up and has more bandwidth than port 2, port 1 begins forwarding traffic after 60 seconds. Port 2 becomes the standby port. You do this by entering the **switchport backup interface preemption mode bandwidth** and **switchport backup interface preemption delay** interface configuration commands.

**Figure 39: Flex Links Configuration Example**

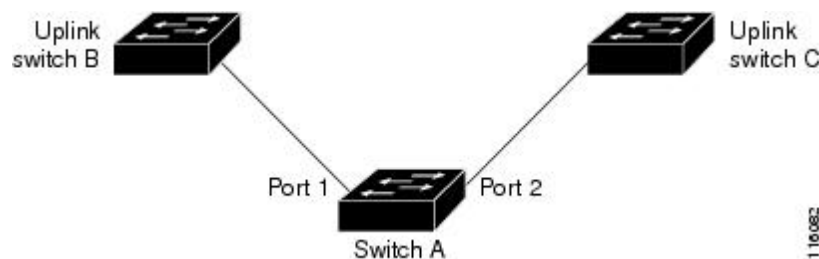

**Figure 40: Flex Links Configuration Example**

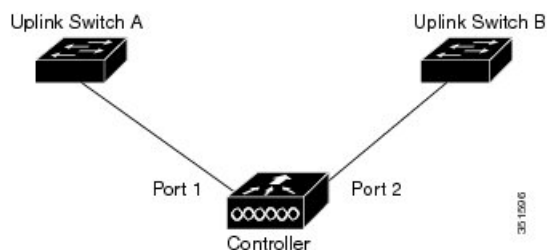

If a primary (forwarding) link goes down, a trap notifies the network management stations. If the standby link goes down, a trap notifies the users.

Flex Links are supported only on Layer 2 ports and port channels, not on VLANs or on Layer 3 ports.

### Related Topics

[Configuring a Preemption Scheme for a Pair of Flex Links \(CLI\)](#), on page 425

[Configuring Flex Links \(CLI\)](#), on page 424

## VLAN Flex Links Load Balancing and Support

VLAN Flex Links load balancing allows users to configure a Flex Links pair so that both ports simultaneously forward the traffic for some mutually exclusive VLANs. For example, if Flex Links ports are configured for 1 to 100 VLANs, the traffic of the first 50 VLANs can be forwarded on one port and the rest on the other

port. If one of the ports fail, the other active port forwards all the traffic. When the failed port comes back up, it resumes forwarding traffic in the preferred VLANs. In addition to providing the redundancy, this Flex Links pair can be used for load balancing. Flex Links VLAN load balancing does not impose any restrictions on uplink switches.

**Figure 41: VLAN Flex Links Load-Balancing Configuration Example**

The following figure displays a VLAN Flex Links load-balancing configuration.

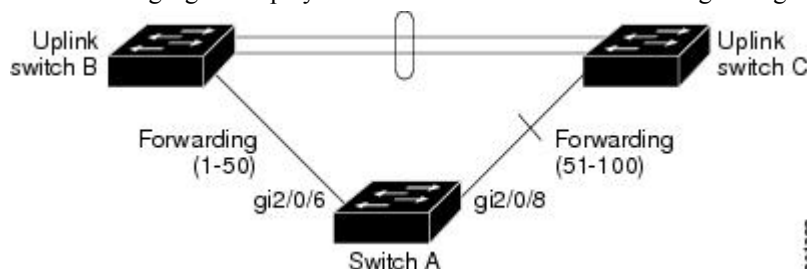

**Figure 42: VLAN Flex Links Load-Balancing Configuration Example**

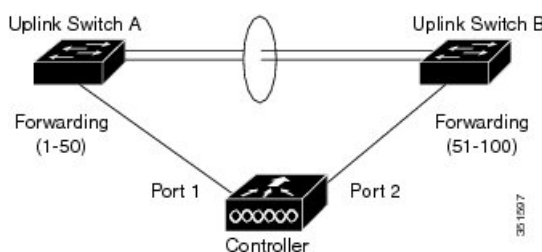

## Multicast Fast Convergence with Flex Links Failover

Multicast fast convergence reduces the multicast traffic convergence time after a Flex Links failure. Multicast fast convergence is implemented by a combination of learning the backup link as an mrouter port, generating IGMP reports, and leaking IGMP reports.

### Related Topics

[Configuring Multicast Fast Convergence with Flex Links Failover: Examples](#), on page 433

### Learning the Other Flex Links Port as the mrouter Port

In a typical multicast network, there is a querier for each VLAN. A switch deployed at the edge of a network has one of its Flex Links ports receiving queries. Flex Links ports are also always forwarding at any given time.

A port that receives queries is added as an mrouter port on the switch. An mrouter port is part of all the multicast groups learned by the switch. After a changeover, queries are received by the other Flex Links port. The other Flex Links port is then learned as the mrouter port. After changeover, multicast traffic then flows through the other Flex Links port. To achieve faster convergence of traffic, both Flex Links ports are learned as mrouter ports whenever either Flex Links port is learned as the mrouter port. Both Flex Links ports are always part of multicast groups.

Although both Flex Links ports are part of the groups in normal operation mode, all traffic on the backup port is blocked. The normal multicast data flow is not affected by the addition of the backup port as an mrouter

port. When the changeover happens, the backup port is unblocked, allowing the traffic to flow. In this case, the upstream multicast data flows as soon as the backup port is unblocked.

## Generating IGMP Reports

When the backup link comes up after the changeover, the upstream new distribution switch does not start forwarding multicast data, because the port on the upstream router, which is connected to the blocked Flex Links port, is not part of any multicast group. The reports for the multicast groups were not forwarded by the downstream switch because the backup link is blocked. The data does not flow on this port, until it learns the multicast groups, which occurs only after it receives reports.

The reports are sent by hosts when a general query is received, and a general query is sent within 60 seconds in normal scenarios. When the backup link starts forwarding, to achieve faster convergence of multicast data, the downstream switch immediately sends proxy reports for all the learned groups on this port without waiting for a general query.

## Leaking IGMP Reports

To achieve multicast traffic convergence with minimal loss, a redundant data path must be set up before the Flex Links active link goes down. This can be achieved by leaking only IGMP report packets on the Flex Links backup link. These leaked IGMP report messages are processed by upstream distribution routers, so multicast data traffic gets forwarded to the backup interface. Because all incoming traffic on the backup interface is dropped at the ingress of the access switch, no duplicate multicast traffic is received by the host. When the Flex Links active link fails, the access switch starts accepting traffic from the backup link immediately. The only disadvantage of this scheme is that it consumes bandwidth on the link between the distribution switches and on the backup link between the distribution and access switches. This feature is disabled by default and can be configured by using the **switchport backup interface *interface-id* multicast fast-convergence** command.

When this feature has been enabled at changeover, the switch does not generate the proxy reports on the backup port, which became the forwarding port.

## MAC Address-Table Move Update

The MAC address-table move update feature allows the switch to provide rapid bidirectional convergence when a primary (forwarding) link goes down and the standby link begins forwarding traffic.

### *Figure 43: MAC Address-Table Move Update Example*

In the following figure, switch A is an access switch, and ports 1 and 2 on switch A are connected to uplink switches B and D through a Flex Links pair. Port 1 is forwarding traffic, and port 2 is in the backup state. Traffic from the PC to the server is forwarded from port 1 to port 3. The MAC address of the PC has been

learned on port 3 of switch C. Traffic from the server to the PC is forwarded from port 3 to port 1.

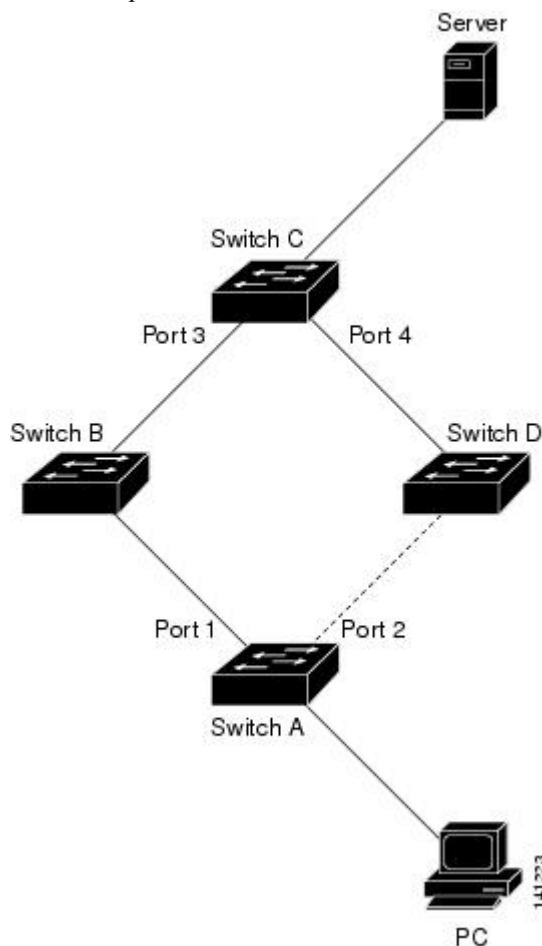

If the MAC address-table move update feature is not configured and port 1 goes down, port 2 starts forwarding traffic. However, for a short time, switch C keeps forwarding traffic from the server to the PC through port 3, and the PC does not get the traffic because port 1 is down. If switch C removes the MAC address of the PC on port 3 and relearns it on port 4, traffic can then be forwarded from the server to the PC through port 2.

If the MAC address-table move update feature is configured and enabled on the switches, and port 1 goes down, port 2 starts forwarding traffic from the PC to the server. The switch sends a MAC address-table move update packet from port 2. Switch C gets this packet on port 4 and immediately learns the MAC address of the PC on port 4, which reduces the reconvergence time.

You can configure the access switch, switch A, to *send* MAC address-table move update messages. You can also configure the uplink switches B, C, and D to *get* and process the MAC address-table move update messages. When switch C gets a MAC address-table move update message from switch A, switch C learns the MAC address of the PC on port 4. Switch C updates the MAC address table, including the forwarding table entry for the PC.

Switch A does not need to wait for the MAC address-table update. The switch detects a failure on port 1 and immediately starts forwarding server traffic from port 2, the new forwarding port. This change occurs in less than 100 milliseconds (ms). The PC is directly connected to switch A, and the connection status does not change. Switch A does not need to update the PC entry in the MAC address table.

**Figure 44: MAC Address-Table Move Update Example**

In the following figure, the controller and switches B and C form the Flexlink through a Flex Links pair. Port 3 is forwarding traffic, and port 4 is in the backup state. Switch A is an access switch, and ports 1 and 2 on switch A are connected to uplink switches B and C. The MAC addresses of the wireless clients have been learnt on port 1 of the switch A.

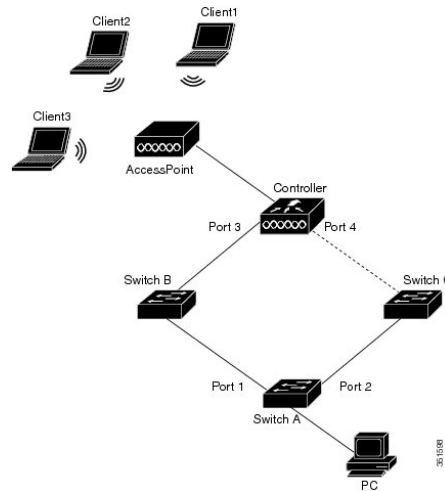

In the above figure, three wireless clients connect to an access point and communicate to the controller. The PC connected to switch A communicates with the wireless clients through the data path from port 3 to port 1. If the MAC address-table move update feature is not configured on the controller and port 3 goes down, port 4 starts forwarding traffic. However, for a short time the wireless clients will not be able to pass any traffic to the PC as port 3 is down.

If the MAC address-table move update feature is configured and enabled on the controller, and port 3 goes down, the controller sends a MAC address-table move update packet (MMU) from port 4. This MMU packet carries all the MAC addresses of the wireless clients. Switch C gets this packet on port 4 and immediately learns the MAC addresses of the wireless clients, which reduces the reconvergence time. The PC transmits data to the wireless clients using the path from port 2 to port 4. Switch C also bridges the same MMU packet in the VLAN so that all the switches in the network will update the MAC address table to ensure that the next packet to any wireless client towards controller comes on the right path. The controller learns only the MAC addresses of the wireless clients.

#### Related Topics

[Configuring a Switch to Obtain and Process MAC Address-Table Move Update Messages \(CLI\)](#), on page 429

[Configuring MAC Address-Table Move Update \(CLI\)](#), on page 428

[Configuring the MAC Address-Table Move Update: Examples](#), on page 433

## Flex Links VLAN Load Balancing Configuration Guidelines

- For Flex Links VLAN load balancing, you must choose the preferred VLANs on the backup interface.
- You cannot configure a preemption mechanism and VLAN load balancing for the same Flex Links pair.

#### Related Topics

[Configuring VLAN Load Balancing on Flex Links \(CLI\)](#), on page 427

[Configuring VLAN Load Balancing on Flex Links: Examples](#), on page 431

## MAC Address-Table Move Update Configuration Guidelines

- You can enable and configure this feature on the access switch to *send* the MAC address-table move updates.
- You can enable and configure this feature on the uplink switches to *get* the MAC address-table move updates.

## Default Flex Links and MAC Address-Table Move Update Configuration

- Flex Links is not configured, and there are no backup interfaces defined.
- The preemption mode is off.
- The preemption delay is 35 seconds.
- The MAC address-table move update feature is not configured on the switch.

### Related Topics

[Configuring a Preemption Scheme for a Pair of Flex Links \(CLI\)](#), on page 425

[Configuring Flex Links \(CLI\)](#), on page 424

[Configuring Flex Links: Examples](#), on page 431

# How to Configure Flex Links and the MAC Address-Table Move Update Feature

## Configuring Flex Links (CLI)

### SUMMARY STEPS

1. `configure terminal`
2. `interface interface-id`
3. `switchport backup interface interface-id`
4. `end`

### DETAILED STEPS

	Command or Action	Purpose
Step 1	<code>configure terminal</code> <b>Example:</b> Switch# <code>configure terminal</code>	Enters global configuration mode.



	Command or Action	Purpose
Step 2	<b>interface</b> <i>interface-id</i> <b>Example:</b> Switch(conf)# <b>interface</b> gigabitethernet1/0/1	Specifies the interface, and enters interface configuration mode. The interface can be a physical Layer 2 interface or a port channel (logical interface). The port-channel range is 1 to 128.
Step 3	<b>switchport backup interface</b> <i>interface-id</i> <b>Example:</b> Switch(conf-if)# <b>switchport backup interface</b> gigabitethernet1/0/2	Configures a physical Layer 2 interface (or port channel) as part of a Flex Links pair with the interface. When one link is forwarding traffic, the other interface is in standby mode.
Step 4	<b>end</b> <b>Example:</b> Switch(conf-if)# <b>end</b>	Returns to privileged EXEC mode.

### Related Topics

[Flex Links](#), on page 418

[Default Flex Links and MAC Address-Table Move Update Configuration](#), on page 424

[Restrictions for Configuring Flex Links and MAC Address-Table Move Update](#), on page 417

[Configuring Flex Links: Examples](#), on page 431

[Flex Links Configuration](#), on page 419

[Monitoring Flex Links, Multicast Fast Convergence, and MAC Address-Table Move Update](#), on page 430

## Configuring a Preemption Scheme for a Pair of Flex Links (CLI)

### SUMMARY STEPS

1. **configure terminal**
2. **interface** *interface-id*
3. **switchport backup interface** *interface-id*
4. **switchport backup interface** *interface-id* **preemption mode** [forced | bandwidth | off]
5. **switchport backup interface** *interface-id* **preemption delay** *delay-time*
6. **end**
7. **show interface** [*interface-id*] **switchport backup**
8. **copy running-config startup config**

### DETAILED STEPS

	Command or Action	Purpose
Step 1	<b>configure terminal</b> <b>Example:</b>	Enters global configuration mode

	Command or Action	Purpose
	Switch# <code>configure terminal</code>	
<b>Step 2</b>	<b>interface</b> <i>interface-id</i> <b>Example:</b> Switch(conf)# <code>interface gigabitethernet1/0/1</code>	Specifies the interface, and enters interface configuration mode. The interface can be a physical Layer 2 interface or a port channel (logical interface). The port-channel range is 1 to 128.
<b>Step 3</b>	<b>switchport backup interface</b> <i>interface-id</i> <b>Example:</b> Switch(conf-if)# <code>switchport backup interface gigabitethernet1/0/2</code>	Configures a physical Layer 2 interface (or port channel) as part of a Flex Links pair with the interface. When one link is forwarding traffic, the other interface is in standby mode.
<b>Step 4</b>	<b>switchport backup interface</b> <i>interface-id</i> <b>preemption mode</b> [ <code>forced</code>   <code>bandwidth</code>   <code>off</code> ] <b>Example:</b> Switch(conf-if)# <code>switchport backup interface gigabitethernet1/0/2 preemption mode forced</code>	Configures a preemption mechanism and delay for a Flex Links interface pair. You can configure the preemption as: <ul style="list-style-type: none"> <li>• <b>forced</b>—(Optional) The active interface always preempts the backup.</li> <li>• <b>bandwidth</b>—(Optional) The interface with the higher bandwidth always acts as the active interface.</li> <li>• <b>off</b>—(Optional) No preemption occurs from active to backup.</li> </ul>
<b>Step 5</b>	<b>switchport backup interface</b> <i>interface-id</i> <b>preemption delay</b> <i>delay-time</i> <b>Example:</b> Switch(conf-if)# <code>switchport backup interface gigabitethernet1/0/2 preemption delay 50</code>	Configures the time delay until a port preempts another port.  <b>Note</b> Setting a delay time only works with forced and bandwidth modes.
<b>Step 6</b>	<b>end</b> <b>Example:</b> Switch(conf-if)# <code>end</code>	Returns to privileged EXEC mode.
<b>Step 7</b>	<b>show interface</b> [ <i>interface-id</i> ] <b>switchport backup</b> <b>Example:</b> Switch# <code>show interface gigabitethernet1/0/2 switchport backup</code>	Verifies the configuration.

	Command or Action	Purpose
Step 8	<b>copy running-config startup config</b> <b>Example:</b> <pre>Switch# copy running-config startup config</pre>	(Optional) Saves your entries in the switch startup configuration file.

### Related Topics

[Flex Links](#), on page 418

[Default Flex Links and MAC Address-Table Move Update Configuration](#), on page 424

[Restrictions for Configuring Flex Links and MAC Address-Table Move Update](#), on page 417

[Configuring Flex Links: Examples](#), on page 431

[Flex Links Configuration](#), on page 419

[Monitoring Flex Links, Multicast Fast Convergence, and MAC Address-Table Move Update](#), on page 430

## Configuring VLAN Load Balancing on Flex Links (CLI)

### SUMMARY STEPS

1. **configure terminal**
2. **interface** *interface-id*
3. **switchport backup interface** *interface-id* **prefer vlan** *vlan-range*
4. **end**

### DETAILED STEPS

	Command or Action	Purpose
Step 1	<b>configure terminal</b> <b>Example:</b> <pre>Switch# configure terminal</pre>	Enters global configuration mode.
Step 2	<b>interface</b> <i>interface-id</i> <b>Example:</b> <pre>Switch (config)# interface gigabitethernet2/0/6</pre>	Specifies the interface, and enters interface configuration mode. The interface can be a physical Layer 2 interface or a port channel (logical interface). The port-channel range is 1 to 128.
Step 3	<b>switchport backup interface</b> <i>interface-id</i> <b>prefer vlan</b> <i>vlan-range</i> <b>Example:</b> <pre>Switch (config-if)# switchport backup interface gigabitethernet2/0/8 prefer vlan 2</pre>	Configures a physical Layer 2 interface (or port channel) as part of a Flex Links pair with the interface and specifies the VLANs carried on the interface. The VLAN ID range is 1 to 4094.

	Command or Action	Purpose
<b>Step 4</b>	<b>end</b> <b>Example:</b> <pre>Switch (config-if)# end</pre>	Returns to privileged EXEC mode.

### Related Topics

[Flex Links VLAN Load Balancing Configuration Guidelines](#), on page 423

[Restrictions for Configuring Flex Links and MAC Address-Table Move Update](#), on page 417

[Configuring VLAN Load Balancing on Flex Links: Examples](#), on page 431

[Monitoring Flex Links, Multicast Fast Convergence, and MAC Address-Table Move Update](#), on page 430

## Configuring MAC Address-Table Move Update (CLI)

### SUMMARY STEPS

1. **configure terminal**
2. **interface** *interface-id*
3. Use one of the following:
  - **switchport backup interface** *interface-id*
  - **switchport backup interface** *interface-id* **mmu primary vlan** *vlan-id*
4. **end**
5. **mac address-table move update transmit**
6. **end**

### DETAILED STEPS

	Command or Action	Purpose
<b>Step 1</b>	<b>configure terminal</b> <b>Example:</b> <pre>Switch# configure terminal</pre>	Enters global configuration mode.
<b>Step 2</b>	<b>interface</b> <i>interface-id</i> <b>Example:</b> <pre>Switch#interface gigabitethernet1/0/1</pre>	Specifies the interface, and enters interface configuration mode. The interface can be a physical Layer 2 interface or a port channel (logical interface). The port-channel range is 1 to 128.
<b>Step 3</b>	Use one of the following: <ul style="list-style-type: none"> <li>• <b>switchport backup interface</b> <i>interface-id</i></li> </ul>	Configures a physical Layer 2 interface (or port channel), as part of a Flex Links pair with the interface. The MAC address-table move update VLAN is the lowest VLAN ID on the interface.

	Command or Action	Purpose
	<ul style="list-style-type: none"> <li>• <b>switchport backup interface</b> <i>interface-id</i> <b>mmu primary vlan</b> <i>vlan-id</i></li> </ul> <p><b>Example:</b></p> <pre>Switch(config-if)# switchport backup interface gigabitethernet0/2 mmu primary vlan 2</pre>	<p>Configure a physical Layer 2 interface (or port channel) and specifies the VLAN ID on the interface, which is used for sending the MAC address-table move update.</p> <p>When one link is forwarding traffic, the other interface is in standby mode.</p>
<b>Step 4</b>	<p><b>end</b></p> <p><b>Example:</b></p> <pre>Switch(config-if)# end</pre>	Returns to global configuration mode.
<b>Step 5</b>	<p><b>mac address-table move update transmit</b></p> <p><b>Example:</b></p> <pre>Switch(config)# mac address-table move update transmit</pre>	Enables the access switch to send MAC address-table move updates to other switches in the network if the primary link goes down and the switch starts forwarding traffic through the standby link.
<b>Step 6</b>	<p><b>end</b></p> <p><b>Example:</b></p> <pre>Switch(config)# end</pre>	Returns to privileged EXEC mode.

### Related Topics

[Configuring the MAC Address-Table Move Update: Examples](#), on page 433

[Monitoring Flex Links, Multicast Fast Convergence, and MAC Address-Table Move Update](#), on page 430

[MAC Address-Table Move Update](#), on page 421

[Restrictions for Configuring Flex Links and MAC Address-Table Move Update](#), on page 417

## Configuring a Switch to Obtain and Process MAC Address-Table Move Update Messages (CLI)

### SUMMARY STEPS

1. **configure terminal**
2. **mac address-table move update receive**
3. **end**

### DETAILED STEPS

	Command or Action	Purpose
<b>Step 1</b>	<b>configure terminal</b>	Enters global configuration mode

	Command or Action	Purpose
	<b>Example:</b>  Switch# <code>configure terminal</code>	
<b>Step 2</b>	<b>mac address-table move update receive</b>  <b>Example:</b>  Switch (config)# <code>mac address-table move update receive</code>	Enables the switch to obtain and processes the MAC address-table move updates.
<b>Step 3</b>	<b>end</b>  <b>Example:</b>  Switch (config)# <code>end</code>	Returns to privileged EXEC mode.

**Related Topics**

[Monitoring Flex Links, Multicast Fast Convergence, and MAC Address-Table Move Update](#), on page 430

[Configuring the MAC Address-Table Move Update: Examples](#), on page 433

[MAC Address-Table Move Update](#), on page 421

[Restrictions for Configuring Flex Links and MAC Address-Table Move Update](#), on page 417

## Monitoring Flex Links, Multicast Fast Convergence, and MAC Address-Table Move Update

Command	Purpose
<code>show interface [interface-id] switchport backup</code>	Displays the Flex Links backup interface configured for an interface or all the configured Flex Links and the state of each active and backup interface (up or standby mode).
<code>show ip igmp profile address-table move update profile-id</code>	Displays the specified IGMP profile or all the IGMP profiles defined on the switch.
<code>show mac address-table move update</code>	Displays the MAC address-table move update information on the switch.

**Related Topics**

[Configuring a Preemption Scheme for a Pair of Flex Links \(CLI\)](#), on page 425

[Configuring Flex Links \(CLI\)](#), on page 424

# Configuration Examples for Flex Links

## Configuring Flex Links: Examples

This example shows how to verify the configuration after you configure an interface with a backup interface:

```
Switch# show interface switchport backup

Switch Backup Interface Pairs:
Active Interface Backup Interface State
-----
GigabitEthernet1/0/1 GigabitEthernet1/0/2 Active Up/Backup Standby
```

This example shows how to verify the configuration after you configure the preemption mode as forced for a backup interface pair:

```
Switch# show interface switchport backup detail

Switch Backup Interface Pairs:

Active Interface Backup Interface State
-----
GigabitEthernet1/0/211 GigabitEthernet1/0/2 Active Up/Backup Standby
Interface Pair : Gi1/0/1, Gi1/0/2
Preemption Mode : forced
Preemption Delay : 50 seconds
Bandwidth : 100000 Kbit (Gi1/0/1), 100000 Kbit (Gi1/0/2)
Mac Address Move Update Vlan : auto
```

### Related Topics

[Configuring a Preemption Scheme for a Pair of Flex Links \(CLI\)](#), on page 425

[Configuring Flex Links \(CLI\)](#), on page 424

[Flex Links](#), on page 418

[Default Flex Links and MAC Address-Table Move Update Configuration](#), on page 424

[Restrictions for Configuring Flex Links and MAC Address-Table Move Update](#), on page 417

## Configuring VLAN Load Balancing on Flex Links: Examples

In the following example, VLANs 1 to 50, 60, and 100 to 120 are configured on the switch:

```
Switch(config)# interface gigabitethernet 2/0/6
Switch(config-if)# switchport backup interface gigabitethernet 2/0/8 prefer vlan 60,100-120
```

When both interfaces are up, Gi2/0/8 forwards traffic for VLANs 60 and 100 to 120 and Gi2/0/6 forwards traffic for VLANs 1 to 50.

```
Switch# show interfaces switchport backup

Switch Backup Interface Pairs:
```

```

Active Interface      Backup Interface      State
-----
GigabitEthernet2/0/6  GigabitEthernet2/0/8  Active Up/Backup Standby

Vlans Preferred on Active Interface: 1-50
Vlans Preferred on Backup Interface: 60, 100-120

```

When a Flex Links interface goes down (LINK\_DOWN), VLANs preferred on this interface are moved to the peer interface of the Flex Links pair. In this example, if interface Gi2/0/6 goes down, Gi2/0/8 carries all VLANs of the Flex Links pair.

```
Switch# show interfaces switchport backup
```

```
Switch Backup Interface Pairs:
```

```

Active Interface      Backup Interface      State
-----
GigabitEthernet2/0/6  GigabitEthernet2/0/8  Active Down/Backup Up

Vlans Preferred on Active Interface: 1-50
Vlans Preferred on Backup Interface: 60, 100-120

```

When a Flex Links interface comes up, VLANs preferred on this interface are blocked on the peer interface and moved to the forwarding state on the interface that has just come up. In this example, if interface Gi2/0/6 comes up, VLANs preferred on this interface are blocked on the peer interface Gi2/0/8 and forwarded on Gi2/0/6.

```
Switch# show interfaces switchport backup
```

```
Switch Backup Interface Pairs:
```

```

Active Interface      Backup Interface      State
-----
GigabitEthernet2/0/6  GigabitEthernet2/0/8  Active Up/Backup Standby

Vlans Preferred on Active Interface: 1-50
Vlans Preferred on Backup Interface: 60, 100-120

```

```
Switch# show interfaces switchport backup detail
```

```
Switch Backup Interface Pairs:
```

```

Active Interface      Backup Interface      State
-----
FastEthernet1/0/3     FastEthernet1/0/4    Active Down/Backup Up

Vlans Preferred on Active Interface: 1-2,5-4094
Vlans Preferred on Backup Interface: 3-4
Preemption Mode      : off
Bandwidth : 10000 Kbit (Fa1/0/3), 100000 Kbit (Fa1/0/4)
Mac Address Move Update Vlan : auto

```

## Related Topics

[Configuring VLAN Load Balancing on Flex Links \(CLI\)](#), on page 427

[Flex Links VLAN Load Balancing Configuration Guidelines](#), on page 423

[Restrictions for Configuring Flex Links and MAC Address-Table Move Update](#), on page 417



## Configuring the MAC Address-Table Move Update: Examples

This example shows how to verify the configuration after you configure an access switch to send MAC address-table move updates:

```
Switch# show mac address-table move update

Switch-ID : 010b.4630.1780
Dst mac-address : 0180.c200.0010
Vlans/Macs supported : 1023/8320
Default/Current settings: Rcv Off/On, Xmt Off/On
Max packets per min : Rcv 40, Xmt 60
Rcv packet count : 5
Rcv conforming packet count : 5
Rcv invalid packet count : 0
Rcv packet count this min : 0
Rcv threshold exceed count : 0
Rcv last sequence# this min : 0
Rcv last interface : Po2
Rcv last src-mac-address : 000b.462d.c502
Rcv last switch-ID : 0403.fd6a.8700
Xmt packet count : 0
Xmt packet count this min : 0
Xmt threshold exceed count : 0
Xmt pak buf unavail cnt : 0
Xmt last interface : None
```

### Related Topics

[Configuring MAC Address-Table Move Update \(CLI\)](#), on page 428

[Configuring a Switch to Obtain and Process MAC Address-Table Move Update Messages \(CLI\)](#), on page 429

[MAC Address-Table Move Update](#), on page 421

[Restrictions for Configuring Flex Links and MAC Address-Table Move Update](#), on page 417

## Configuring Multicast Fast Convergence with Flex Links Failover: Examples

These are configuration examples for learning the other Flex Links port as the mrouter port when Flex Links is configured on GigabitEthernet1/0/11 and GigabitEthernet1/0/12, and output for the **show interfaces switchport backup** command:

```
Switch# configure terminal
Enter configuration commands, one per line. End with CNTL/Z.
Switch(config)# interface GigabitEthernet1/0/11
Switch(config-if)# switchport trunk encapsulation dot1q
Switch(config-if)# switchport mode trunk
Switch(config-if)# switchport backup interface GigabitEthernet1/0/12
Switch(config-if)# exit
Switch(config)# interface GigabitEthernet1/0/12
Switch(config-if)# switchport trunk encapsulation dot1q
Switch(config-if)# switchport mode trunk
Switch(config-if)# end
Switch# show interfaces switchport backup detail
Switch Backup Interface Pairs:
Active Interface Backup Interface State
GigabitEthernet1/0/11 GigabitEthernet1/0/12 Active Up/Backup Standby
Preemption Mode : off
```

```
Multicast Fast Convergence : Off
Bandwidth : 100000 Kbit (Gi1/0/11), 100000 Kbit (Gi1/0/12)
Mac Address Move Update Vlan : auto
```

This output shows a querier for VLANs 1 and 401, with their queries reaching the switch through GigabitEthernet1/0/11:

```
Switch# show ip igmp snooping querier
```

Vlan	IP Address	IGMP Version	Port
1	1.1.1.1	v2	Gi1/0/11
401	41.41.41.1	v2	Gi1/0/11

This example is output for the **show ip igmp snooping mrouter** command for VLANs 1 and 401:

```
Switch# show ip igmp snooping mrouter
```

Vlan	ports
1	Gi1/0/11(dynamic), Gi1/0/12(dynamic)
401	Gi1/0/11(dynamic), Gi1/0/12(dynamic)

Similarly, both Flex Links ports are part of learned groups. In this example, GigabitEthernet2/0/11 is a receiver/host in VLAN 1, which is interested in two multicast groups:

```
Switch# show ip igmp snooping groups
```

Vlan	Group	Type	Version	Port List
1	228.1.5.1	igmp	v2	Gi1/0/11, Gi1/0/12, Gi2/0/11
1	228.1.5.2	igmp	v2	Gi1/0/11, Gi1/0/12, Gi2/0/11

When a host responds to the general query, the switch forwards this report on all the mrouter ports. In this example, when a host sends a report for the group 228.1.5.1, it is forwarded only on GigabitEthernet1/0/11, because the backup port GigabitEthernet1/0/12 is blocked. When the active link, GigabitEthernet1/0/11, goes down, the backup port, GigabitEthernet1/0/12, begins forwarding.

As soon as this port starts forwarding, the switch sends proxy reports for the groups 228.1.5.1 and 228.1.5.2 on behalf of the host. The upstream router learns the groups and starts forwarding multicast data. This is the default behavior of Flex Links. This behavior changes when the user configures fast convergence using the **switchport backup interface gigabitEthernet 1/0/12 multicast fast-convergence** command. This example shows turning on this feature:

```
Switch# configure terminal
Enter configuration commands, one per line. End with CNTL/Z.
Switch(config)# interface gigabitEthernet 1/0/11
Switch(config-if)# switchport backup interface gigabitEthernet 1/0/12 multicast
fast-convergence
Switch(config-if)# exit
Switch# show interfaces switchport backup detail
```

```
Switch Backup Interface Pairs:
Active      Interface      Backup Interface State
-----
GigabitEthernet1/0/11  GigabitEthernet1/0/12  Active Up/Backup Standby
```

```
Preemption Mode : off
Multicast Fast Convergence : On
Bandwidth : 100000 Kbit (Gi1/0/11), 100000 Kbit (Gi1/0/12)
Mac Address Move Update Vlan : auto
```

This output shows a querier for VLAN 1 and 401 with their queries reaching the switch through GigabitEthernet1/0/11:

```
Switch# show ip igmp snooping querier
```

Vlan	IP Address	IGMP Version	Port
1	1.1.1.1	v2	Gi1/0/11
401	41.41.41.1	v2	Gi1/0/11

This is output for the **show ip igmp snooping mrouter** command for VLAN 1 and 401:

```
Switch# show ip igmp snooping mrouter
```

Vlan	ports
1	Gi1/0/11(dynamic), Gi1/0/12(dynamic)
401	Gi1/0/11(dynamic), Gi1/0/12(dynamic)

Similarly, both the Flex Links ports are a part of the learned groups. In this example, GigabitEthernet2/0/11 is a receiver/host in VLAN 1, which is interested in two multicast groups:

```
Switch# show ip igmp snooping groups
```

Vlan	Group	Type	Version	Port List
1	228.1.5.1	igmp	v2	Gi1/0/11, Gi1/0/12, Gi2/0/11
1	228.1.5.2	igmp	v2	Gi1/0/11, Gi1/0/12, Gi2/0/11

Whenever a host responds to the general query, the switch forwards this report on all the mrouter ports. When you turn on this feature through the command-line port, and when a report is forwarded by the switch on GigabitEthernet1/0/11, it is also leaked to the backup port GigabitEthernet1/0/12. The upstream router learns the groups and starts forwarding multicast data, which is dropped at the ingress because GigabitEthernet1/0/12 is blocked. When the active link, GigabitEthernet1/0/11, goes down, the backup port, GigabitEthernet1/0/12, begins forwarding. You do not need to send any proxy reports as the multicast data is already being forwarded by the upstream router. By leaking reports to the backup port, a redundant multicast path has been set up, and the time taken for the multicast traffic convergence is very minimal.

### Related Topics

[Multicast Fast Convergence with Flex Links Failover](#), on page 420

# Additional References for Flex Links and MAC Address-Table Move Update

## Related Documents

Related Topic	Document Title
Layer 2 command reference	<i>Layer 2 Command Reference (Cisco WLC 5700 Series) Layer 2/3 Command Reference (Catalyst 3650 Switches)</i>
switchport backup interface command	<i>Interface Command Reference (Cisco WLC 5700 Series) Interface and Hardware Component Command Reference (Catalyst 3650 Switches)</i>

## Error Message Decoder

Description	Link
To help you research and resolve system error messages in this release, use the Error Message Decoder tool.	<a href="https://www.cisco.com/cgi-bin/Support/Errordecoder/index.cgi">https://www.cisco.com/cgi-bin/Support/Errordecoder/index.cgi</a>

## Standards and RFCs

Standard/RFC	Title
None	—

## MIBs

MIB	MIBs Link
All supported MIBs for this release.	To locate and download MIBs for selected platforms, Cisco IOS releases, and feature sets, use Cisco MIB Locator found at the following URL:  <a href="http://www.cisco.com/go/mibs">http://www.cisco.com/go/mibs</a>

**Technical Assistance**

Description	Link
<p>The Cisco Support website provides extensive online resources, including documentation and tools for troubleshooting and resolving technical issues with Cisco products and technologies.</p> <p>To receive security and technical information about your products, you can subscribe to various services, such as the Product Alert Tool (accessed from Field Notices), the Cisco Technical Services Newsletter, and Really Simple Syndication (RSS) Feeds.</p> <p>Access to most tools on the Cisco Support website requires a Cisco.com user ID and password.</p>	<a href="http://www.cisco.com/support">http://www.cisco.com/support</a>

## Feature Information for Flex Links and MAC Address-Table Move Update

Release	Modification
Cisco IOS XE 3.2SE Cisco IOS XE 3.2SE Cisco IOS XE 3.3SE	This feature was introduced.
Cisco IOS XE 3.3SE	Support for multicast fast convergence with Flex Links failover was added.





## CHAPTER 24

# Configuring UniDirectional Link Detection

---

- [Finding Feature Information, on page 439](#)
- [Restrictions for Configuring UDLD, on page 439](#)
- [Information About UDLD, on page 440](#)
- [How to Configure UDLD, on page 442](#)
- [Monitoring and Maintaining UDLD, on page 445](#)
- [Additional References for UDLD, on page 445](#)
- [Feature Information for UDLD, on page 446](#)

## Finding Feature Information

Your software release may not support all the features documented in this module. For the latest caveats and feature information, see Bug Search Tool and the release notes for your platform and software release. To find information about the features documented in this module, and to see a list of the releases in which each feature is supported, see the feature information table at the end of this module.

Use Cisco Feature Navigator to find information about platform support and Cisco software image support. To access Cisco Feature Navigator, go to <http://www.cisco.com/go/cfn>. An account on Cisco.com is not required.

## Restrictions for Configuring UDLD

The following are restrictions for configuring UniDirectional Link Detection (UDLD):

- A UDLD-capable port cannot detect a unidirectional link if it is connected to a UDLD-incapable port of another switch.
- When configuring the mode (normal or aggressive), make sure that the same mode is configured on both sides of the link.



---

**Caution**

Loop guard works only on point-to-point links. We recommend that each end of the link has a directly connected device that is running STP.

---

# Information About UDLD

UniDirectional Link Detection (UDLD) is a Layer 2 protocol that enables devices connected through fiber-optic or twisted-pair Ethernet cables to monitor the physical configuration of the cables and detect when a unidirectional link exists. All connected devices must support UDLD for the protocol to successfully identify and disable unidirectional links. When UDLD detects a unidirectional link, it disables the affected port and alerts you. Unidirectional links can cause a variety of problems, including spanning-tree topology loops.

## Modes of Operation

UDLD supports two modes of operation: normal (the default) and aggressive. In normal mode, UDLD can detect unidirectional links due to misconnected ports on fiber-optic connections. In aggressive mode, UDLD can also detect unidirectional links due to one-way traffic on fiber-optic and twisted-pair links and to misconnected ports on fiber-optic links.

In normal and aggressive modes, UDLD works with the Layer 1 mechanisms to learn the physical status of a link. At Layer 1, autonegotiation takes care of physical signaling and fault detection. UDLD performs tasks that autonegotiation cannot perform, such as detecting the identities of neighbors and shutting down misconnected ports. When you enable both autonegotiation and UDLD, the Layer 1 and Layer 2 detections work together to prevent physical and logical unidirectional connections and the malfunctioning of other protocols.

A unidirectional link occurs whenever traffic sent by a local device is received by its neighbor but traffic from the neighbor is not received by the local device.

### Normal Mode

In normal mode, UDLD detects a unidirectional link when fiber strands in a fiber-optic port are misconnected and the Layer 1 mechanisms do not detect this misconnection. If the ports are connected correctly but the traffic is one way, UDLD does not detect the unidirectional link because the Layer 1 mechanism, which is supposed to detect this condition, does not do so. In this case, the logical link is considered undetermined, and UDLD does not disable the port.

When UDLD is in normal mode, if one of the fiber strands in a pair is disconnected, as long as autonegotiation is active, the link does not stay up because the Layer 1 mechanisms detects a physical problem with the link. In this case, UDLD does not take any action and the logical link is considered undetermined.

#### Related Topics

[Enabling UDLD Globally \(CLI\)](#), on page 442

[Enabling UDLD on an Interface \(CLI\)](#), on page 444

### Aggressive Mode

In aggressive mode, UDLD detects a unidirectional link by using the previous detection methods. UDLD in aggressive mode can also detect a unidirectional link on a point-to-point link on which no failure between the two devices is allowed. It can also detect a unidirectional link when one of these problems exists:

- On fiber-optic or twisted-pair links, one of the ports cannot send or receive traffic.
- On fiber-optic or twisted-pair links, one of the ports is down while the other is up.
- One of the fiber strands in the cable is disconnected.



In these cases, UDLD disables the affected port.

In a point-to-point link, UDLD hello packets can be considered as a heart beat whose presence guarantees the health of the link. Conversely, the loss of the heart beat means that the link must be shut down if it is not possible to reestablish a bidirectional link.

If both fiber strands in a cable are working normally from a Layer 1 perspective, UDLD in aggressive mode detects whether those fiber strands are connected correctly and whether traffic is flowing bidirectionally between the correct neighbors. This check cannot be performed by autonegotiation because autonegotiation operates at Layer 1.

#### Related Topics

[Enabling UDLD Globally \(CLI\)](#), on page 442

[Enabling UDLD on an Interface \(CLI\)](#), on page 444

## Methods to Detect Unidirectional Links

UDLD operates by using two methods:

- Neighbor database maintenance
- Event-driven detection and echoing

#### Related Topics

[Enabling UDLD Globally \(CLI\)](#), on page 442

[Enabling UDLD on an Interface \(CLI\)](#), on page 444

## Neighbor Database Maintenance

UDLD learns about other UDLD-capable neighbors by periodically sending a hello packet (also called an advertisement or probe) on every active port to keep each device informed about its neighbors.

When the switch receives a hello message, it caches the information until the age time (hold time or time-to-live) expires. If the switch receives a new hello message before an older cache entry ages, the switch replaces the older entry with the new one.

Whenever a port is disabled and UDLD is running, whenever UDLD is disabled on a port, or whenever the switch is reset, UDLD clears all existing cache entries for the ports affected by the configuration change. UDLD sends at least one message to inform the neighbors to flush the part of their caches affected by the status change. The message is intended to keep the caches synchronized.

## Event-Driven Detection and Echoing

UDLD relies on echoing as its detection operation. Whenever a UDLD device learns about a new neighbor or receives a resynchronization request from an out-of-sync neighbor, it restarts the detection window on its side of the connection and sends echo messages in reply. Because this behavior is the same on all UDLD neighbors, the sender of the echoes expects to receive an echo in reply.

If the detection window ends and no valid reply message is received, the link might shut down, depending on the UDLD mode. When UDLD is in normal mode, the link might be considered undetermined and might not be shut down. When UDLD is in aggressive mode, the link is considered unidirectional, and the port is disabled.

#### Related Topics

[Enabling UDLD Globally \(CLI\)](#), on page 442

[Enabling UDLD on an Interface \(CLI\)](#), on page 444

## UDLD Reset Options

If an interface becomes disabled by UDLD, you can use one of the following options to reset UDLD:

- The **udld reset** interface configuration command.
- The **shutdown** interface configuration command followed by the **no shutdown** interface configuration command restarts the disabled port.
- The **no udld {aggressive | enable}** global configuration command followed by the **udld {aggressive | enable}** global configuration command reenables the disabled ports.
- The **no udld port** interface configuration command followed by the **udld port [aggressive]** interface configuration command reenables the disabled fiber-optic port.
- The **errdisable recovery cause udld** global configuration command enables the timer to automatically recover from the UDLD error-disabled state, and the **errdisable recovery interval interval** global configuration command specifies the time to recover from the UDLD error-disabled state.

### Related Topics

[Enabling UDLD Globally \(CLI\)](#), on page 442

[Enabling UDLD on an Interface \(CLI\)](#), on page 444

## Default UDLD Configuration

*Table 38: Default UDLD Configuration*

Feature	Default Setting
UDLD global enable state	Globally disabled
UDLD per-port enable state for fiber-optic media	Disabled on all Ethernet fiber-optic ports
UDLD per-port enable state for twisted-pair (copper) media	Disabled on all Ethernet 10/100 and 1000BASE-TX ports
UDLD aggressive mode	Disabled

### Related Topics

[Enabling UDLD Globally \(CLI\)](#), on page 442

[Enabling UDLD on an Interface \(CLI\)](#), on page 444

## How to Configure UDLD

### Enabling UDLD Globally (CLI)

Follow these steps to enable UDLD in the aggressive or normal mode and to set the configurable message timer on all fiber-optic ports on the switch.

## SUMMARY STEPS

1. `configure terminal`
2. `udld {aggressive | enable | message time message-timer-interval}`
3. `end`

## DETAILED STEPS

	Command or Action	Purpose
Step 1	<p><code>configure terminal</code></p> <p><b>Example:</b></p> <pre>Switch# configure terminal</pre>	Enters global configuration mode.
Step 2	<p><code>udld {aggressive   enable   message time <i>message-timer-interval</i>}</code></p> <p><b>Example:</b></p> <pre>Switch(config)# udld enable message time 10</pre>	<p>Specifies the UDLD mode of operation:</p> <ul style="list-style-type: none"> <li>• <b>aggressive</b>—Enables UDLD in aggressive mode on all fiber-optic ports.</li> <li>• <b>enable</b>—Enables UDLD in normal mode on all fiber-optic ports on the switch. UDLD is disabled by default.</li> </ul> <p>An individual interface configuration overrides the setting of the <b>udld enable</b> global configuration command.</p> <ul style="list-style-type: none"> <li>• <b>message time <i>message-timer-interval</i></b>—Configures the period of time between UDLD probe messages on ports that are in the advertisement phase and are detected to be bidirectional. The range is from 1 to 90 seconds; the default value is 15.</li> </ul> <p><b>Note</b> This command affects fiber-optic ports only. Use the <b>udld</b> interface configuration command to enable UDLD on other port types.</p> <p>Use the <b>no</b> form of this command, to disable UDLD.</p>
Step 3	<p><code>end</code></p> <p><b>Example:</b></p> <pre>Switch(config)# end</pre>	Returns to privileged EXEC mode.

## Related Topics

- [Monitoring and Maintaing UDLD](#)
- [Aggressive Mode](#), on page 440
- [Normal Mode](#), on page 440

[Methods to Detect Unidirectional Links](#), on page 441

[Event-Driven Detection and Echoing](#), on page 441

[UDLD Reset Options](#), on page 442

[Default UDLD Configuration](#), on page 442

## Enabling UDLD on an Interface (CLI)

Follow these steps either to enable UDLD in the aggressive or normal mode or to disable UDLD on a port.

### SUMMARY STEPS

1. **configure terminal**
2. **interface** *interface-id*
3. **udld port** [**aggressive**]
4. **end**

### DETAILED STEPS

	Command or Action	Purpose
<b>Step 1</b>	<b>configure terminal</b> <b>Example:</b> Switch# <b>configure terminal</b>	Enters global configuration mode.
<b>Step 2</b>	<b>interface</b> <i>interface-id</i> <b>Example:</b> Switch(config)# <b>interface</b> <b>gigabitethernet 1/0/1</b>	Specifies the port to be enabled for UDLD, and enters interface configuration mode.
<b>Step 3</b>	<b>udld port</b> [ <b>aggressive</b> ] <b>Example:</b> Switch(config-if)# <b>udld port aggressive</b>	UDLD is disabled by default. <ul style="list-style-type: none"> <li>• <b>udld port</b>—Enables UDLD in normal mode on the specified port.</li> <li>• <b>udld port aggressive</b>—(Optional) Enables UDLD in aggressive mode on the specified port.</li> </ul> <p><b>Note</b> Use the <b>no udld port</b> interface configuration command to disable UDLD on a specified fiber-optic port.</p>
<b>Step 4</b>	<b>end</b> <b>Example:</b> Switch(config-if)# <b>end</b>	Returns to privileged EXEC mode.

**Related Topics**

- [Monitoring and Maintaing UDLD](#)
- [Aggressive Mode](#), on page 440
- [Normal Mode](#), on page 440
- [Methods to Detect Unidirectional Links](#), on page 441
- [Event-Driven Detection and Echoing](#), on page 441
- [UDLD Reset Options](#), on page 442
- [Default UDLD Configuration](#), on page 442

## Monitoring and Maintaining UDLD

Command	Purpose
<code>show udld [interface-id   neighbors]</code>	Displays the UDLD status for the specified port or for all ports.

## Additional References for UDLD

**Related Documents**

Related Topic	Document Title
Layer 2 command reference	<i>Layer 2 Command Reference (Cisco WLC 5700 Series)</i> <i>Layer 2/3 Command Reference (Catalyst 3650 Switches)</i>

**Error Message Decoder**

Description	Link
To help you research and resolve system error messages in this release, use the Error Message Decoder tool.	<a href="https://www.cisco.com/cgi-bin/Support/Errordecoder/index.cgi">https://www.cisco.com/cgi-bin/Support/Errordecoder/index.cgi</a>

**Standards and RFCs**

Standard/RFC	Title
None	—

**MIBs**

MIB	MIBs Link
All supported MIBs for this release.	To locate and download MIBs for selected platforms, Cisco IOS releases, and feature sets, use Cisco MIB Locator found at the following URL: <a href="http://www.cisco.com/go/mibs">http://www.cisco.com/go/mibs</a>

**Technical Assistance**

Description	Link
<p>The Cisco Support website provides extensive online resources, including documentation and tools for troubleshooting and resolving technical issues with Cisco products and technologies.</p> <p>To receive security and technical information about your products, you can subscribe to various services, such as the Product Alert Tool (accessed from Field Notices), the Cisco Technical Services Newsletter, and Really Simple Syndication (RSS) Feeds.</p> <p>Access to most tools on the Cisco Support website requires a Cisco.com user ID and password.</p>	<a href="http://www.cisco.com/support">http://www.cisco.com/support</a>

## Feature Information for UDLD

Release	Modification
Cisco IOS XE 3.2SE Cisco IOS XE 3.2SE Cisco IOS XE 3.3SE	This feature was introduced.



## PART **V**

# Lightweight Access Point

- [Configuring the Switch for Access Point Discovery, on page 449](#)
- [Configuring Data Encryption, on page 459](#)
- [Configuring Retransmission Interval and Retry Count, on page 463](#)
- [Configuring Adaptive Wireless Intrusion Prevention System, on page 469](#)
- [Configuring Authentication for Access Points, on page 475](#)
- [Converting Autonomous Access Points to Lightweight Mode, on page 485](#)
- [Using Cisco Workgroup Bridges, on page 497](#)
- [Configuring Probe Request Forwarding, on page 501](#)
- [Optimizing RFID Tracking, on page 503](#)
- [Configuring Country Codes, on page 507](#)
- [Configuring Link Latency, on page 513](#)
- [Configuring Power over Ethernet, on page 523](#)







## CHAPTER 25

# Configuring the Switch for Access Point Discovery

---

- [Finding Feature Information, on page 449](#)
- [Prerequisites for Configuring the Switch for Access Point Discovery, on page 449](#)
- [Restrictions for Configuring the Switch for Access Point Discovery, on page 450](#)
- [Information About Configuring the Switch for Access Point Discovery, on page 450](#)
- [How to Configure Access Point Discovery, on page 452](#)
- [Configuration Examples for Configuring the Switch for Access Point Discovery, on page 454](#)
- [Configuring AP Pass Through, on page 456](#)

## Finding Feature Information

Your software release may not support all of the features documented in this module. For the latest feature information and caveats, see the release notes for your platform and software release.

Use Cisco Feature Navigator to find information about platform support and Cisco software image support. To access Cisco Feature Navigator, go to <http://www.cisco.com/go/cfn>. An account on Cisco.com is not required.

## Prerequisites for Configuring the Switch for Access Point Discovery

- Ensure that the Control and Provisioning of Wireless Access Points (CAPWAP) UDP ports 5246 and 5247 (similar to the Lightweight Access Point Protocol (LWAPP) UDP ports 12222 and 12223) are enabled and are not blocked by an intermediate device that could prevent an access point from joining the switch.
- If access control lists (ACLs) are in the control path between the switch and its access points, you must open new protocol ports to prevent access points from being stranded.
- If an access point is in the UP state and its IP address changes, the access point tears down the existing CAPWAP tunnel and rejoins the switch.

- Access points must be discovered by a switch before they can become an active part of the network. The lightweight access points support the following switch discovery processes:
  - Layer 3 CAPWAP discovery—You can enable this feature on different subnets from the access point. This feature uses IP addresses and UDP packets rather than the MAC addresses used by Layer 2 discovery.
  - Locally stored switch IP address discovery—If the access point was previously associated to a switch, the IP addresses of the primary, secondary, and tertiary switches are stored in the access point's nonvolatile memory. This process of storing switch IP addresses on an access point for later deployment is called *priming the access point*.
  - DHCP server discovery—This feature uses DHCP option 43 to provide switch IP addresses to the access points. Cisco switches support a DHCP server option that is typically used for this capability.
  - DNS discovery—The access point can discover switches through your domain name server (DNS). You must configure your DNS to return switch IP addresses in response to `CISCO-CAPWAP-CONTROLLER.localdomain`, where *localdomain* is the access point domain name. When an access point receives an IP address and DNS information from a DHCP server, it contacts the DNS to resolve `CISCO-CAPWAP-CONTROLLER.localdomain`. When the DNS sends a list of switch IP addresses, the access point sends discovery requests to the switches.

## Restrictions for Configuring the Switch for Access Point Discovery

- Ensure that the switches are configured with the correct date and time. If the date and time configured on the switch precedes the creation and installation date of certificates on the access points, the access point fails to join the switch.
- During the discovery process, access points that are supported by the Cisco switch, such as the 1140, 1260, 3500, 1040, 1600, 2600, or 3600 query only for Cisco switches.

## Information About Configuring the Switch for Access Point Discovery

In a CAPWAP environment, a lightweight access point discovers a switch by using CAPWAP discovery mechanisms and then sends a CAPWAP join request to the switch. The switch sends a CAPWAP join response to the access point that allows the access point to join the switch. When the access point joins the switch, the switch manages its configuration, firmware, control transactions, and data transactions.

## Access Point Communication Protocols

Cisco lightweight access points use the IETF standard CAPWAP to communicate with the switch and other lightweight access points on the network.

CAPWAP, which is based on LWAPP, is a standard, interoperable protocol that enables a switch to manage a collection of wireless access points. CAPWAP is implemented in switch for these reasons:

- To provide an upgrade path from Cisco products that use LWAPP to next-generation Cisco products that use CAPWAP
- To manage RFID readers and similar devices
- To enable switches to interoperate with third-party access points in the future

## Viewing Access Point Join Information

Join statistics for an access point that sends a CAPWAP discovery request to the switch at least once are maintained on the switch even if the access point is rebooted or disconnected. These statistics are removed only when the switch is rebooted or when you choose to clear the statistics.

## Troubleshooting the Access Point Join Process

Access points can fail to join a switch for many reasons such as a RADIUS authorization is pending, self-signed certificates are not enabled on the switch, the access point and switch's regulatory domains do not match, and so on.

You can configure the access points to send all CAPWAP-related errors to a syslog server. You do not need to enable any debug commands on the switch because all of the CAPWAP error messages can be viewed from the syslog server itself.

The state of the access point is not maintained on the switch until it receives a CAPWAP join request from the access point, so it can be difficult to determine why the CAPWAP discovery request from a certain access point was rejected. In order to troubleshoot such joining issues without enabling CAPWAP debug commands on the switch, the switch collects information for all access points that send a discovery message to this switch and maintains information for any access points that have successfully joined this switch.

The switch collects all join-related information for each access point that sends a CAPWAP discovery request to the switch. Collection begins when the first discovery message is received from the access point and ends when the last configuration payload is sent from the switch to the access point.

When the switch is maintaining join-related information for the maximum number of access points, it does not collect information for any more access points.

You can also configure a DHCP server to return a syslog server IP address to the access point using option 7 on the server. The access point then starts sending all syslog messages to this IP address.

You can configure the syslog server IP address through the access point CLI, if the access point is not connected to the switch by entering the **capwap ap log-server *syslog\_server\_IP\_address*** command.

When the access point joins a switch for the first time, the switch pushes the global syslog server IP address (the default is 255.255.255.255) to the access point. After that, the access point sends all syslog messages to this IP address, until it is overridden by one of the following scenarios:

- The access point is still connected to the same switch, and you changed the global syslog server IP address configuration on the switch by using the **ap syslog host *Syslog\_Server\_IP\_Address*** command. In this case, the switch pushes the new global syslog server IP address to the access point.
- The access point is still connected to the same switch, and you configured a specific syslog server IP address for the access point on the switch by using the **ap name *Cisco\_AP* syslog host *Syslog\_Host\_IP\_Address*** command. In this case, the switch pushes the new specific syslog server IP address to the access point.

- The access point gets disconnected from the switch, and you configured the syslog server IP address from the access point CLI by using the **capwap ap log-server syslog\_server\_IP\_address** command. This command works only if the access point is not connected to any switch.
- The access point gets disconnected from the switch and joins another switch. In this case, the new switch pushes its global syslog server IP address to the access point.

Whenever a new syslog server IP address overrides the existing syslog server IP address, the old address is erased from persistent storage, and the new address is stored in its place. The access point also starts sending all syslog messages to the new IP address, if the access point can reach the syslog server IP address.

## How to Configure Access Point Discovery

### Configuring the Syslog Server for Access Points (GUI)

- 
- Step 1** Choose **Configuration > Wireless > Access Points > All APs**.
- The **All APs** page is displayed showing a list of access points that are associated with the switch and their current settings.
- Step 2** From the **Show** drop-down list, choose **Quick Filter**.
- The filter options (text boxes) appear in each of the column header in the table.
- Step 3** Enter a keyword in the corresponding text boxes to specify the filter criteria based on which you want to search, and click the **Filter** icon.
- 

### Configuring the Syslog Server for Access Points (CLI)

#### SUMMARY STEPS

1. **show ap config global**
2. **show ap name Cisco\_AP config general**

#### DETAILED STEPS

	Command or Action	Purpose
<b>Step 1</b>	<b>show ap config global</b> <b>Example:</b> Switch# show ap config global	Displays the global syslog server settings for all access points that join the switch.
<b>Step 2</b>	<b>show ap name Cisco_AP config general</b> <b>Example:</b> Switch# show ap name AP03 config general	Displays the syslog server settings for a specific access point.

## Monitoring Access Point Join Information (CLI)



**Note** The procedure to perform this task using the switch GUI is not currently available.

### SUMMARY STEPS

1. `enable`
2. `show ap join stats summary`
3. `show ap mac-address mac_address join stats summary`
4. `show ap mac-address mac_address join stats detailed`
5. `clear ap join statistics`

### DETAILED STEPS

	Command or Action	Purpose
Step 1	<b>enable</b> <b>Example:</b> Switch# enable	Enters privileged EXEC mode.
Step 2	<b>show ap join stats summary</b> <b>Example:</b> Switch# show ap join stats summary	Displays the MAC addresses of all the access points that are joined to the switch or that have tried to join.
Step 3	<b>show ap mac-address <i>mac_address</i> join stats summary</b> <b>Example:</b> Switch# show ap mac-address 000.2000.0400 join stats summary	Displays all the statistics for the AP including the last join error detail.
Step 4	<b>show ap mac-address <i>mac_address</i> join stats detailed</b> <b>Example:</b> Switch# show ap mac-address 000.2000.0400 join stats detailed	Displays all join-related statistics collected for a specific access point.
Step 5	<b>clear ap join statistics</b> <b>Example:</b> Switch# clear ap join statistics	Clears the join statistics for all access points. <b>Note</b> To clear the join statistics that correspond to specific access points, enter the <b>clear ap mac-address <i>mac_address</i> join statistics</b> command.

### Related Topics

[Displaying the MAC Addresses of all Access Points: Example](#), on page 454

[DHCP Option 43 for Lightweight Cisco Aironet Access Points Configuration Example](#), on page 456

## Searching for Access Point Radios (GUI)

- 
- Step 1** Choose **Monitor > Wireless > Access Points** and click **802.11a/n/ac Statistics** or **802.11b/g/n Statistics**.
- The 802.11 Radio pages are displayed. These pages show all of the 802.11a/n/ac or 802.11b/g/n access point radios that are associated with the switch and their current settings.
- Note** In a Cisco converged access environment, the 802.11a/n/ac and 802.11b/g/n radios should not be differentiated based on their Base Radio MAC addresses, because they might have the same addresses. Instead, the radios should be differentiated based on their physical addresses.
- Step 2** From the **Show** drop-down list, choose **Quick Filter**.
- The filter options (text boxes) appear in each of the column header in the table.
- Step 3** Enter a keyword in the corresponding text boxes to specify the filter criteria based on which you want to search, and click the **Filter** icon.
- 

## Monitoring the Interface Details (GUI)

- 
- Step 1** Choose **Configuration > Wireless > Access Points > All APs**.
- The **All APs** page is displayed showing a list of access points that are associated with the switch.
- Step 2** Click the access point name.
- The **AP > Edit** page is displayed.
- Step 3** Click the **Interface** tab.
- The interface details are displayed.
- 

## Configuration Examples for Configuring the Switch for Access Point Discovery

### Displaying the MAC Addresses of all Access Points: Example

This example shows how to display MAC addresses of all the access points that are joined to the switch:

```
Switch# show ap join stats summary
Number of APs..... 4

Base Mac           EthernetMac       AP Name IP Address      Status
-----
00:0b:85:57:bc:c0 00:0b:85:57:bc:c0 AP1130 10.10.163.217  Joined
00:1c:0f:81:db:80 00:1c:63:23:ac:a0 AP1140 10.10.163.216  Not joined
```

```
00:1c:0f:81:fc:20 00:1b:d5:9f:7d:b2 AP1      10.10.163.215 Joined
00:21:1b:ea:36:60 00:0c:d4:8a:6b:c1 AP2      10.10.163.214 Not joined
```

This example shows how to display the last join error details for a specific access point:

```
Switch# show ap mac-address 000.2000.0400 join stats summary
Is the AP currently connected to controller..... Yes
Time at which the AP joined this
controller last time..... Aug 21 12:50:36.061
Type of error
that occurred last..... AP got or has been disconnected
Reason for error
that occurred last..... The AP has been reset by the controller
Time at which the last join error occurred..... Aug 21 12:50:34.374
```

This example shows how to display all join-related statistics collected for a specific access point:

```
Switch# show ap mac-address 000.2000.0400 join stats detailed
Discovery phase statistics
- Discovery requests received..... 2
- Successful discovery responses sent..... 2
- Unsuccessful discovery request processing..... 0
- Reason for last unsuccessful discovery attempt.... Not applicable
- Time at last successful discovery attempt..... Aug 21 12:50:23.335
- Time at last unsuccessful discovery attempt..... Not applicable

Join phase statistics
- Join requests received..... 1
- Successful join responses sent..... 1
- Unsuccessful join request processing..... 1
- Reason for last unsuccessful join attempt....      RADIUS authorization
                                                    is pending
                                                    for the AP
- Time at last successful join attempt..... Aug 21 12:50:34.481
- Time at last unsuccessful join attempt..... Aug 21 12:50:34.374

Configuration phase statistics
- Configuration requests received..... 1
- Successful configuration responses sent..... 1
- Unsuccessful configuration request processing..... 0
- Reason for last unsuccessful configuration attempt.. Not applicable
- Time at last successful configuration attempt..... Aug 21 12:50:34.374
- Time at last unsuccessful configuration attempt.... Not applicable

Last AP message decryption failure details
- Reason for last message decryption failure..... Not applicable

Last AP disconnect details
- Reason for last AP connection failure..... The AP has been reset by
the controller

Last join error summary
- Type of error that occurred last..... AP got or has been
disconnected
- Reason for error that occurred last..... The AP has been reset
by the controller
- Time at which the last join error occurred..... Aug 21 12:50:34.374
```

## DHCP Option 43 for Lightweight Cisco Aironet Access Points Configuration Example

For more information about the AP join process, see *DHCP OPTION 43 for Lightweight Cisco Aironet Access Points Configuration Example* at <http://www.cisco.com/c/en/us/support/docs/wireless-mobility/wireless-lan-wlan/97066-dhcp-option-43-00.html>.

## Configuring AP Pass Through

### Information About AP Pass Through

AP pass through allows all the access points connected to Cisco Catalyst 3850 Series Switches and Cisco Catalyst 3650 Series Switches to join another controller on the network.

Prior to this release, all access points connected Cisco Catalyst 3850 Series Switches and Cisco Catalyst 3650 Series Switches would be terminated on the switch when the wireless management vlan is turned on.

Unsupported access points connected to the switch were unable join a controller on a different vlan. AP pass through allows the connected AP to join another wireless controller on the network by assigning different vlan.

The advantages of AP pass through are:

- Allows partial deployment of Cisco New Generation Wireless Controllers where some APs are connected to Cisco Catalyst 3850 Series Switches and Cisco Catalyst 3650 Series Switches but other APs continue to join other controllers on the network.
- The APs that are not supported on the Cisco Catalyst 3850 Series Switches and Cisco Catalyst 3650 Series Switches are allowed to join other controllers on the network.
- The wireless LAN controller is used to provide access to both wired and wireless guests. AP Pass through allows the AP to pass through Cisco Catalyst 3850 Series Switches and Cisco Catalyst 3650 Series Switches to join any other controller when wired guest accessing is turned on.

### Configuring AP Pass Through

All access points on VLANs other than the one with supported access points will be put into the AP pass-through mode and will not terminate on theSwitch.

#### Procedure

	Command or Action	Purpose
Step 1	<b>configure terminal</b> <b>Example:</b> Switch# <code>configure terminal</code>	Enters global configuration mode.
Step 2	<b>wireless management interface vlan <i>vlan_id</i></b> <b>Example:</b>	Configures the ports that are connected to the supported access points with the wireless management VLAN



	Command or Action	Purpose
	Switch(config)# wireless management interface vlan10	
<b>Step 3</b>	<b>interface GigabitEthernet1/0/1</b> <b>Example:</b> Switch(config)# interface TenGigabitEthernet1/0/1	Sets the 10-Gigbit Ethernet interface.  The command prompt changes from (config)# to (config-if)#.
<b>Step 4</b>	<b>description Supported AP switchport access vlan_id</b> <b>Example:</b> Switch(config-if)# switchport access vlan10	Specifies the VLAN for which this access port will carry traffic
<b>Step 5</b>	<b>description Unsupported AP switchport access vlan_id</b> <b>Example:</b> Switch(config-if)# switchport access vlan20	Configures the ports that are connected to the unsupported access points with a vlan other than the wireless management VLAN.





## CHAPTER 26

# Configuring Data Encryption

---

- [Finding Feature Information, on page 459](#)
- [Prerequisites for Configuring Data Encryption, on page 459](#)
- [Restrictions for Configuring Data Encryption, on page 459](#)
- [Information About Data Encryption, on page 460](#)
- [How to Configure Data Encryption, on page 460](#)
- [Configuration Examples for Configuring Data Encryption, on page 461](#)

## Finding Feature Information

Your software release may not support all of the features documented in this module. For the latest feature information and caveats, see the release notes for your platform and software release.

Use Cisco Feature Navigator to find information about platform support and Cisco software image support. To access Cisco Feature Navigator, go to <http://www.cisco.com/go/cfn>. An account on Cisco.com is not required.

## Prerequisites for Configuring Data Encryption

- Cisco 1260, 3500, 3600, 801, 1140, 1310, and 1520 series access points support Datagram Transport Layer Security (DTLS) data encryption.
- You can use the switch to enable or disable DTLS data encryption for a specific access point or for all access points.
- Non-Russian customers who use the Cisco switch do not need a data DTLS license.

## Restrictions for Configuring Data Encryption

- Encryption limits throughput at both the switch and the access point, and maximum throughput is desired for most enterprise networks.
- If your switch does not have a data DTLS license and if the access point associated with the switch has DTLS enabled, the data path will be unencrypted.

- In images that do not have a DTLS license, the DTLS commands are not available.

## Information About Data Encryption

The switch enables you to encrypt Control and Provisioning of Wireless Access Points (CAPWAP) control packets (and optionally, CAPWAP data packets) that are sent between the access point and the switch using DTLS. DTLS is a standards-track Internet Engineering Task Force (IETF) protocol based on TLS. CAPWAP control packets are management packets exchanged between a switch and an access point while CAPWAP data packets encapsulate forwarded wireless frames. CAPWAP control and data packets are sent over separate UDP ports: 5246 (control) and 5247 (data). If an access point does not support DTLS data encryption, DTLS is enabled only for the control plane, and a DTLS session for the data plane is not established.

## How to Configure Data Encryption

### Configuring Data Encryption (CLI)

#### SUMMARY STEPS

1. **configure terminal**
2. **ap link-encryption**
3. **end**
4. **show ap link-encryption**
5. **show wireless dtls connections**

#### DETAILED STEPS

	Command or Action	Purpose
<b>Step 1</b>	<b>configure terminal</b> <b>Example:</b> Switch# <b>configure terminal</b>	Enters global configuration mode.
<b>Step 2</b>	<b>ap link-encryption</b> <b>Example:</b> Switch(config)# <b>ap link-encryption</b>	Enables data encryption for all access points or a specific access point by entering this command. The default value is disabled.  Changing the data encryption mode requires the access points to rejoin the switch.
<b>Step 3</b>	<b>end</b> <b>Example:</b> Switch(config)# <b>end</b>	Returns to privileged EXEC mode. Alternatively, you can also press <b>Ctrl-Z</b> to exit global configuration mode.
<b>Step 4</b>	<b>show ap link-encryption</b> <b>Example:</b>	Displays the encryption state of all access points or a specific access point. This command also shows authentication errors, which track the number of integrity

	Command or Action	Purpose
	Switch# show ap link-encryption	check failures and replay errors. Relay errors help in tracking the number of times the access point receives the same packet.
<b>Step 5</b>	<b>show wireless dtls connections</b>  <b>Example:</b> Switch# show wireless dtls connections	Displays a summary of all active DTLS connections.  <b>Note</b> If you experience any problems with DTLS data encryption, enter the <b>debug dtls ap {all   event   trace}</b> command to debug all DTLS messages, events, or traces.

### Related Topics

[Displaying Data Encryption States for all Access Points: Examples](#), on page 461

## Configuring Data Encryption (GUI)

**Step 1** Choose **Configuration > Wireless > Access Points > All APs**.

The All APs page is displayed.

**Step 2** Click the name of the access point for which you want to enable data encryption.

The **AP > Edit** page is displayed.

**Step 3** Click the **Advanced** tab.

**Step 4** Select or unselect the **Data Encryption** check box.

**Note** Changing the data encryption mode requires the access points to reassociate with the switch.

**Step 5** Click **Apply**.

**Step 6** Click **Save Configuration**.

## Configuration Examples for Configuring Data Encryption

### Displaying Data Encryption States for all Access Points: Examples

This example shows how to display the encryption state of all access points or a specific access point. This command also shows authentication errors, which track the number of integrity check failures and replay errors. Relay errors help in tracking the number of times the access point receives the same packet:

```
Switch# show ap link-encryption
      Encryption  Dnstream  Upstream  Last
AP Name          State      Count     Count     Update
-----
3602a             Enabled    0         0         Never
```

This example shows how to display a summary of all active DTLS connections:

```
Switch# show wireless dtls connections
AP Name      Local Port  Peer IP      Peer Port  Ciphersuite
-----
3602a        Capwap_Ctrl 10.10.21.213 46075      TLS_RSA_WITH_AES_128_CBC_SHA
3602a        Capwap_Data 10.10.21.213 46075      TLS_RSA_WITH_AES_128_CBC_SHA
```



## CHAPTER 27

# Configuring Retransmission Interval and Retry Count

---

- [Finding Feature Information, on page 463](#)
- [Prerequisites for Configuring the Access Point Retransmission Interval and Retry Count, on page 463](#)
- [Information About Retransmission Interval and Retry Count, on page 464](#)
- [How to Configure Access Point Retransmission Interval and Retry Count, on page 464](#)
- [Viewing CAPWAP Maximum Transmission Unit Information \(CLI\), on page 466](#)
- [Viewing CAPWAP Maximum Transmission Unit Information \(GUI\), on page 467](#)
- [Configuration Examples for Configuring Access Point Retransmission Interval and Retry Count, on page 467](#)

## Finding Feature Information

Your software release may not support all of the features documented in this module. For the latest feature information and caveats, see the release notes for your platform and software release.

Use Cisco Feature Navigator to find information about platform support and Cisco software image support. To access Cisco Feature Navigator, go to <http://www.cisco.com/go/cfn>. An account on Cisco.com is not required.

## Prerequisites for Configuring the Access Point Retransmission Interval and Retry Count

- You can configure the retransmission intervals and retry count both at a global and a specific access point level. A global configuration applies these configuration parameters to all the access points. Alternatively, when you configure the retransmission level and retry count at a specific access point level, the values are applied to that particular access point. The access point specific configuration has a higher precedence than the global configuration.

# Information About Retransmission Interval and Retry Count

The switch and the access points exchange packets using the Control and Provisioning of Wireless Access Points (CAPWAP) reliable transport protocol. For each request, a response is defined. This response is used to acknowledge the receipt of the request message. Response messages are not explicitly acknowledged; therefore, if a response message is not received, the original request message is retransmitted after the retransmit interval. If the request is not acknowledged after a maximum number of retransmissions, the session is closed and the access points reassociate with another switch.

## How to Configure Access Point Retransmission Interval and Retry Count

### Configuring the Access Point Retransmission Interval and Retry Count (CLI)

#### SUMMARY STEPS

1. `enable`
2. `configure terminal`
3. `ap capwap retransmit interval interval_time`
4. `ap capwap retransmit count count_value`
5. `end`
6. `ap name Cisco_AP capwap retransmit interval interval_time`
7. `ap name Cisco_AP capwap retransmit count count_value`
8. `show ap capwap retransmit`

#### DETAILED STEPS

	Command or Action	Purpose
<b>Step 1</b>	<b>enable</b> <b>Example:</b> Switch# <code>enable</code>	Enters privileged EXEC mode.
<b>Step 2</b>	<b>configure terminal</b> <b>Example:</b> Switch# <code>configure terminal</code>	Enters global configuration mode.
<b>Step 3</b>	<b>ap capwap retransmit interval <i>interval_time</i></b> <b>Example:</b> Switch(config)# <code>ap capwap retransmit interval 2</code>	Configures the control packet retransmit interval for all access points globally. <b>Note</b> The range for the interval parameter is from 2 to 5.



	Command or Action	Purpose
Step 4	<b>ap capwap retransmit count</b> <i>count_value</i> <b>Example:</b> Switch(config)# ap capwap retransmit count 3	Configures the control packet retry count for all access points globally. <b>Note</b> The range for the count is from 3 to 8.
Step 5	<b>end</b> <b>Example:</b> Switch(config)# end	Returns to privileged EXEC mode. Alternatively, you can also press <b>Ctrl-Z</b> to exit global configuration mode.
Step 6	<b>ap name</b> <i>Cisco_AP</i> <b>capwap retransmit interval</b> <i>interval_time</i> <b>Example:</b> Switch# ap name AP02 capwap retransmit interval 2	Configures the control packet retransmit interval for the individual access point that you specify. <b>Note</b> The range for the interval is from 2 to 5. <b>Note</b> You must be in privileged EXEC mode to use the <b>ap name</b> commands.
Step 7	<b>ap name</b> <i>Cisco_AP</i> <b>capwap retransmit count</b> <i>count_value</i> <b>Example:</b> Switch# ap name AP02 capwap retransmit count 3	Configures the control packet retry count for the individual access point that you specify. <b>Note</b> The range for the retry count is from 3 to 8.
Step 8	<b>show ap capwap retransmit</b> <b>Example:</b> Switch# show ap capwap retransmit	Displays the CAPWAP retransmit details.

## Configuring the Access Point Retransmission Interval and Retry Count (GUI)

### Procedure

- Global configuration applicable to all APs:
  - a) Choose **Configuration > Wireless > Access Points > Global AP Configuration**.  
The **Global Configuration** page is displayed.
  - b) In the **AP Retransmit Config Parameters** area, enter the values for the following parameters:
    - **AP Retransmit Count**—Number of times you want the access point to retransmit the request to the switch. The valid range is between 3 and 8.
    - **AP Retransmit Interval**—Duration between the retransmission of requests. The valid range is between 2 and 5.
  - c) Click **Apply**.
  - d) Click **Save Configuration**.
- Configuration that is applicable to a specific AP:
  - a) Choose **Configuration > Wireless > Access Points > All APs**.

The **All APs** page is displayed with a list of access points.

- b) Click the access point name.

The **AP > Edit** page is displayed.

- c) Click the **Advanced** tab.  
 d) In the **AP Retransmit Config Parameters** area, enter the values for the following **AP Retransmit Count** and **AP Retransmit Interval** parameters:

- **AP Retransmit Count**—Number of times you want the access point to retransmit the request to the switch. The valid range is between 3 and 8.
- **AP Retransmit Interval**—Duration between the retransmission of requests. The valid range is between 2 and 5.

- e) Click **Apply**.  
 f) Click **Save Configuration**.

## Viewing CAPWAP Maximum Transmission Unit Information (CLI)

### SUMMARY STEPS

1. `enable`
2. `show ap name Cisco_AP config general`

### DETAILED STEPS

	Command or Action	Purpose
<b>Step 1</b>	<b>enable</b>  <b>Example:</b> Switch# enable	Enters privileged EXEC mode.
<b>Step 2</b>	<b>show ap name Cisco_AP config general</b>  <b>Example:</b> Switch# show ap name Maria-1250 config general   include MTU	Displays the maximum transmission unit (MTU) for the CAPWAP path on the switch. The MTU specifies the maximum size of any packet (in bytes) in a transmission.

### Related Topics

[Viewing the CAPWAP Retransmission Details: Example](#), on page 467

[Viewing Maximum Transmission Unit Information: Example](#), on page 467

## Viewing CAPWAP Maximum Transmission Unit Information (GUI)

- 
- Step 1** Choose **Configuration > Wireless > Access Points > All APs**.  
The **All APs** page is displayed.
- Step 2** Click the AP name.  
The **AP > Edit** page is displayed.
- Step 3** Click the **Advanced** tab.  
The **CAPWAP MTU** field shows the CAPWAP maximum retransmission unit information.
- 

## Configuration Examples for Configuring Access Point Retransmission Interval and Retry Count

### Viewing the CAPWAP Retransmission Details: Example

Enter the following command:

```
Switch# show ap capwap retransmit
Global control packet retransmit interval : 3
Global control packet retransmit count : 5
```

AP Name	Retransmit Interval	Retransmit Count
----- 3602a	----- 5	----- 3

### Viewing Maximum Transmission Unit Information: Example

This example shows how to view the maximum transmission unit (MTU) for the CAPWAP path on the switch. The MTU specifies the maximum size of any packet (in bytes) in a transmission:

```
Switch# show ap name cisco-ap-name config general | include MTU
CAPWAP Path MTU..... 1500
```





## CHAPTER 28

# Configuring Adaptive Wireless Intrusion Prevention System

---

- [Finding Feature Information, on page 469](#)
- [Prerequisites for Configuring wIPS, on page 469](#)
- [How to Configure wIPS on Access Points, on page 469](#)
- [Monitoring wIPS Information, on page 471](#)
- [Configuration Examples for Configuring wIPS on Access Points, on page 472](#)

## Finding Feature Information

Your software release may not support all of the features documented in this module. For the latest feature information and caveats, see the release notes for your platform and software release.

Use Cisco Feature Navigator to find information about platform support and Cisco software image support. To access Cisco Feature Navigator, go to <http://www.cisco.com/go/cfn>. An account on Cisco.com is not required.

## Prerequisites for Configuring wIPS

- The regular local mode access point has been extended with a subset of Wireless Intrusion Prevention System (wIPS) capabilities. This feature enables you to deploy your access points to provide protection without needing a separate overlay network.

## How to Configure wIPS on Access Points

### Configuring wIPS on an Access Point (CLI)

#### SUMMARY STEPS

1. `ap name Cisco_AP mode local`
2. `ap name Cisco_AP dot11 5ghz shutdown`

3. `ap name Cisco_AP dot11 24ghz shutdown`
4. `ap name Cisco_AP mode monitor submode wips`
5. `ap name Cisco_AP monitor-mode wips-optimized`
6. `show ap dot11 24ghz monitor`
7. `ap name Cisco_AP no dot11 5ghz shutdown`
8. `ap name Cisco_AP no dot11 24ghz shutdown`

## DETAILED STEPS

	Command or Action	Purpose
<b>Step 1</b>	<b>ap name Cisco_AP mode local</b> <b>Example:</b> <pre>Switch# ap name AP01 mode local</pre>	Configures an access point for monitor mode.  A message appears that indicates that changing the AP's mode causes the access point to reboot. This message also displays a prompt that enables you to specify whether or not you want to continue with changing the AP mode. Enter <b>y</b> at the prompt to continue.
<b>Step 2</b>	<b>ap name Cisco_AP dot11 5ghz shutdown</b> <b>Example:</b> <pre>Switch# ap name AP01 dot11 5ghz shutdown</pre>	Disables the 802.11a radio on the access point.
<b>Step 3</b>	<b>ap name Cisco_AP dot11 24ghz shutdown</b> <b>Example:</b> <pre>Switch# ap name AP02 dot11 24ghz shutdown</pre>	Disables the 802.11b radio on the access point.
<b>Step 4</b>	<b>ap name Cisco_AP mode monitor submode wips</b> <b>Example:</b> <pre>Switch# ap name AP01 mode monitor       submode wips</pre>	Configures the wIPS submode on the access point.  <b>Note</b> To disable wIPS on the access point, enter the <b>ap name Cisco_AP modemonitor submode none</b> command.
<b>Step 5</b>	<b>ap name Cisco_AP monitor-mode wips-optimized</b> <b>Example:</b> <pre>Switch# ap name AP01 monitor-mode       wips-optimized</pre>	Enables wIPS optimized channel scanning for the access point.  The access point scans each channel for 250 milliseconds. It derives the list of channels to be scanned from the monitor configuration. You can choose the following options: <ul style="list-style-type: none"> <li>• <b>All</b>—All channels supported by the access point's radio.</li> <li>• <b>Country</b>—Only the channels supported by the access point's country of operation.</li> <li>• <b>DCA</b>—Only the channel set used by the dynamic channel assignment (DCA) algorithm, which by default includes all of the nonoverlapping channels allowed in the access point's country of operation.</li> </ul>

	Command or Action	Purpose
<b>Step 6</b>	<b>show ap dot11 24ghz monitor</b> <b>Example:</b> <pre>Switch# show ap dot11 24ghz monitor</pre>	Displays the monitor configuration channel set. <b>Note</b> The 802.11b Monitor Channels value in the output of the command indicates the monitor configuration channel set.
<b>Step 7</b>	<b>ap name Cisco_AP no dot11 5ghz shutdown</b> <b>Example:</b> <pre>Switch# ap name AP01 no dot11 5ghz shutdown</pre>	Enables the 802.11a radio on the access point.
<b>Step 8</b>	<b>ap name Cisco_AP no dot11 24ghz shutdown</b> <b>Example:</b> <pre>Switch# ap name AP01 no dot11 24ghz shutdown</pre>	Enables the 802.11b radio on the access point.

## Configuring WIPS on an Access Point (GUI)

- Step 1** Choose **Configuration > Wireless > Access Points > All APs**  
The **All APs** page is displayed.
- Step 2** Click the access point name.  
The **AP > Edit** page is displayed.
- Step 3** From the **AP Mode** drop-down list, choose one of the following options to configure the AP mode parameters:
- **Local**
  - **Monitor**
- Step 4** From the **AP Sub Mode** drop-down list, choose **WIPS**.
- Step 5** Click **Apply**.
- Step 6** Click **Save Configuration**.

## Monitoring WIPS Information



**Note** The procedure to perform this task using the switch GUI is not currently available.

### SUMMARY STEPS

1. **show ap name Cisco\_AP config general**

2. `show ap monitor-mode summary`
3. `show wireless wps wips summary`
4. `show wireless wps wips statistics`
5. `clear wireless wips statistics`

## DETAILED STEPS

	Command or Action	Purpose
Step 1	<b>show ap name <i>Cisco_AP</i> config general</b> <b>Example:</b> Switch# show ap name AP01 config general	Displays information on the WPS submode on the access point.
Step 2	<b>show ap monitor-mode summary</b> <b>Example:</b> Switch# show ap monitor-mode summary	Displays the WPS optimized channel scanning configuration on the access point.
Step 3	<b>show wireless wps wips summary</b> <b>Example:</b> Switch# show wireless wps wips summary	Displays the WPS configuration forwarded by NCS or Prime to the switch.
Step 4	<b>show wireless wps wips statistics</b> <b>Example:</b> Switch# show wireless wps wips statistics	Displays the current state of WPS operation on the switch.
Step 5	<b>clear wireless wps statistics</b> <b>Example:</b> Switch# clear wireless wps statistics	Clears the WPS statistics on the switch.

### Related Topics

[Displaying the Monitor Configuration Channel Set: Example](#), on page 472

[Displaying WPS Information: Examples](#), on page 473

# Configuration Examples for Configuring WPS on Access Points

## Displaying the Monitor Configuration Channel Set: Example

This example shows how to display the monitor configuration channel set:

```
Switch# show ap dot11 24ghz monitor
Default 802.11b AP monitoring
802.11b Monitor Mode..... enable
802.11b Monitor Channels..... Country channels
802.11b AP Coverage Interval..... 180 seconds
802.11b AP Load Interval..... 60 seconds
802.11b AP Noise Interval..... 180 seconds
802.11b AP Signal Strength Interval..... 60 seconds
```



## Displaying wIPS Information: Examples

This example shows how to display information on the wIPS submode on the access point:

```
Switch# show ap name AP01 config general
Cisco AP Identifier..... 3
Cisco AP Name..... AP1131:46f2.98ac
...
AP Mode ..... Monitor
Public Safety ..... Disabled Disabled
AP SubMode ..... WIPS
```

This example shows how to display the wIPS optimized channel scanning configuration on the access point:

```
Switch# show ap monitor-mode summary
AP Name      Ethernet MAC   Status   Scanning
              Channel
              List
-----
AP1131:4f2.9a 00:16:4:f2:9:a WIPS     1, 6, NA, NA
```

This example shows how to display the wIPS configuration forwarded by WCS to the switch:

```
Switch# show wireless wps wips summary
Policy Name..... Default
Policy Version..... 3
```

This example shows how to display the current state of wIPS operation on the switch:

```
Switch# show wireless wps wips statistics
Policy Assignment Requests..... 1
Policy Assignment Responses..... 1
Policy Update Requests..... 0
Policy Update Responses..... 0
Policy Delete Requests..... 0
Policy Delete Responses..... 0
Alarm Updates..... 13572
Device Updates..... 8376
Device Update Requests..... 0
Device Update Responses..... 0
Forensic Updates..... 1001
Invalid WIPS Payloads..... 0
Invalid Messages Received..... 0
CAPWAP Enqueue Failed..... 0
NMSP Enqueue Failed..... 0
NMSP Transmitted Packets..... 22950
NMSP Transmit Packets Dropped..... 0
NMSP Largest Packet..... 1377
```





## CHAPTER 29

# Configuring Authentication for Access Points

- [Finding Feature Information, on page 475](#)
- [Prerequisites for Configuring Authentication for Access Points, on page 475](#)
- [Restrictions for Configuring Authentication for Access Points, on page 476](#)
- [Information about Configuring Authentication for Access Points, on page 476](#)
- [How to Configure Authentication for Access Points, on page 476](#)
- [Configuration Examples for Configuring Authentication for Access Points, on page 484](#)

## Finding Feature Information

Your software release may not support all of the features documented in this module. For the latest feature information and caveats, see the release notes for your platform and software release.

Use Cisco Feature Navigator to find information about platform support and Cisco software image support. To access Cisco Feature Navigator, go to <http://www.cisco.com/go/cfn>. An account on Cisco.com is not required.

## Prerequisites for Configuring Authentication for Access Points

- You can set a global username, password, and enable password for all access points that are currently joined to the switch and any that join in the future inherit as they join the switch. If desired, you can override the global credentials and assign a unique username, password, and enable password for a specific access point.
- After an access point joins the switch, the access point enables console port security, and you are prompted for your username and password whenever you log into the access point's console port. When you log in, you are in nonprivileged mode, and you must enter the enable password in order to use the privileged mode.
- The global credentials that you configure on the switch are retained across switch and access point reboots. They are overwritten only if the access point joins a new switch that is configured with a global username and password. If the new switch is not configured with global credentials, the access point retains the global username and password configured for the first switch.
- You must track the credentials used by the access points. Otherwise, you might not be able to log into an access point's console port. If you need to return the access points to the default *Cisco/Cisco* username

and password, you must clear the switch's configuration and the access point's configuration to return them to factory-default settings. To reset the default access point configuration, enter the **ap name Cisco\_AP mgmtuser username Cisco password Cisco** command. Entering the command does not clear the static IP address of the access point. Once the access point rejoins a switch, it adopts the default *Cisco/Cisco* username and password.

- You can configure global authentication settings for all access points that are currently joined to the switch and any that join in the future. If desired, you can override the global authentication settings and assign unique authentication settings for a specific access point.
- This feature is supported on the following hardware:
  - All Cisco switches that support authentication.
  - Cisco Aironet 1140, 1260, 1310, 1520, 1600, 2600, 3500, and 3600 access points

## Restrictions for Configuring Authentication for Access Points

- The switch name in the AP configuration is case sensitive. Therefore, make sure to configure the exact system name on the AP configuration. Failure to do this results in the AP fallback not working.

## Information about Configuring Authentication for Access Points

Cisco IOS access points are shipped from the factory with *Cisco* as the default enable password. This password allows users to log into the nonprivileged mode and enter the **show** and **debug** commands that pose a security threat to your network. You must change the default enable password to prevent unauthorized access and to enable users to enter configuration commands from the access point's console port.

You can configure 802.1X authentication between a lightweight access point and a Cisco switch. The access point acts as an 802.1X supplicant and is authenticated by the switch where it uses EAP-FAST with anonymous PAC provisioning.

## How to Configure Authentication for Access Points

### Configuring Global Credentials for Access Points (CLI)

#### SUMMARY STEPS

1. **enable**
2. **configure terminal**
3. **ap mgmtuser username *user\_name* password 0 *password* secret 0 *secret\_value***
4. **end**
5. **ap name *Cisco\_AP* mgmtuser username *user\_name* password *password* secret *secret***
6. **show ap summary**
7. **show ap name *Cisco\_AP* config general**

## DETAILED STEPS

	Command or Action	Purpose
Step 1	<b>enable</b> <b>Example:</b> Switch# enable	Enters privileged EXEC mode.
Step 2	<b>configure terminal</b> <b>Example:</b> Switch# <b>configure terminal</b>	Enters global configuration mode.
Step 3	<b>ap mgmtuser username user_name password 0 password secret 0 secret_value</b> <b>Example:</b> Switch(config)# ap mgmtuser apusr1 password appass 0 secret 0 appass1	Configures the global username and password and enables the password for all access points that are currently joined to the switch and any access points that join the switch in the future. In the command, the parameter 0 specifies that an unencrypted password will follow and 8 specifies that an AES encrypted password will follow.
Step 4	<b>end</b> <b>Example:</b> Switch(config)# <b>end</b>	Returns to privileged EXEC mode. Alternatively, you can also press <b>Ctrl-Z</b> to exit global configuration mode.
Step 5	<b>ap name Cisco_AP mgmtuser username user_name password password secret secret</b> <b>Example:</b> Switch(config)# ap name TSIM_AP-2 mgmtuser apusr1 password appass secret secret	<p>Overrides the global credentials for a specific access point and assigns a unique username and password and enables password to this access point.</p> <p>The credentials that you enter in this command are retained across switch and access point reboots and if the access point joins a new switch.</p> <p><b>Note</b> If you want to force this access point to use the switch's global credentials, enter the <b>ap name Cisco_AP no mgmtuser</b> command. The following message appears after you execute this command: "AP reverted to global username configuration."</p>
Step 6	<b>show ap summary</b> <b>Example:</b> Switch# show ap summary	Displays a summary of all connected Cisco APs.
Step 7	<b>show ap name Cisco_AP config general</b> <b>Example:</b> Switch# show ap name AP02 config general	<p>Displays the global credentials configuration for a specific access point.</p> <p><b>Note</b> If this access point is configured for global credentials, the AP User Mode text boxes shows "Automatic." If the global credentials have been overwritten for this access point, the AP User Mode text box shows "Customized."</p>

## Configuring Global Credentials for Access Points (GUI)

---

**Step 1** Choose **Configuration > Wireless > Access Points > Global AP Configuration**.

The **Global Configuration** page is displayed.

**Step 2** In the **Login Credentials** area, enter the following parameters:

- **User Name**
- **Password**
- **Confirm Password**
- **Secret Password**
- **Confirm Secret Password**

The password should contain characters from at least three of the following classes: lowercase letters, uppercase letters, digits, and special characters. No character in the password can be repeated more than three times consecutively. The password should not contain the management username or the reverse of the username. The password should not contain words like Cisco, oscic, admin, nimda or any variant obtained by changing the capitalization of letters by substituting 1, |, or ! or substituting 0 for o or substituting \$ for s.

**Step 3** Click **Apply**.

The global username and password are applied to all the access points that are associated with the switches

**Step 4** Click **Save Configuration**.

**Step 5** (Optional) You can override the global credentials for a specific access point and assign a unique username and password by following these steps:

a) Choose **Configuration > Wireless > Access Points > All APs**.

The **All APs** page is displayed.

b) Click the name of an access point.

The **AP > Edit** page is displayed.

c) Click the **Credentials** tab.

d) In the **Login Credentials** area, select the **Over-ride Global Credentials** check box.

e) Enter the values for the following parameters:

- **Username**
- **Password**
- **Enable Password**

f) Click **Apply**.

g) Click **Save Configuration**.

---

## Configuring Authentication for Access Points (CLI)

### SUMMARY STEPS

1. `enable`
2. `configure terminal`
3. `ap dot1x username user_name_value password 0 password_value`
4. `end`
5. `ap name Cisco_AP dot1x-user username username_value password password_value`
6. `configure terminal`
7. `no ap dot1x username user_name_value password 0 password_value`
8. `end`
9. `show ap summary`
10. `show ap name Cisco_AP config general`

### DETAILED STEPS

	Command or Action	Purpose
Step 1	<p><code>enable</code></p> <p><b>Example:</b></p> <pre>Switch# enable</pre>	Enters privileged EXEC mode.
Step 2	<p><code>configure terminal</code></p> <p><b>Example:</b></p> <pre>Switch# configure terminal</pre>	Enters global configuration mode.
Step 3	<p><code>ap dot1x username <i>user_name_value</i> password 0 <i>password_value</i></code></p> <p><b>Example:</b></p> <pre>Switch(config)# ap dot1x username AP3 password 0 password</pre>	<p>Configures the global authentication username and password for all access points that are currently joined to the switch and any access points that join the switch in the future. This command contains the following keywords and arguments:</p> <ul style="list-style-type: none"> <li>• <b>username</b>—Specifies an 802.1X username for all access points.</li> <li>• <i>user-id</i>—Username.</li> <li>• <b>password</b>—Specifies an 802.1X password for all access points.</li> <li>• <b>0</b>—Specifies an unencrypted password.</li> <li>• <b>8</b>—Specifies an AES encrypted password.</li> <li>• <i>passwd</i>—Password.</li> </ul>

	Command or Action	Purpose
		<p><b>Note</b> You must enter a strong password for the password parameter. Strong passwords are at least eight characters long, contain a combination of uppercase and lowercase letters, numbers, and symbols, and are not a word in any language.</p>
<b>Step 4</b>	<p><b>end</b></p> <p><b>Example:</b></p> <pre>Switch(config)# end</pre>	Returns to privileged EXEC mode. Alternatively, you can also press <b>Ctrl-Z</b> to exit global configuration mode.
<b>Step 5</b>	<p><b>ap name</b> <i>Cisco_AP</i> <b>dot1x-user username</b> <i>username_value</i> <b>password</b> <i>password_value</i></p> <p><b>Example:</b></p> <pre>Switch# ap name AP03 dot1x-user username apuser1 password appass</pre>	<p>Overrides the global authentication settings and assigns a unique username and password to a specific access point. This command contains the following keywords and arguments:</p> <ul style="list-style-type: none"> <li>• <b>username</b>—Specifies to add a username.</li> <li>• <i>user-id</i>—Username.</li> <li>• <b>password</b>—Specifies to add a password.</li> <li>• <b>0</b>—Specifies an unencrypted password.</li> <li>• <b>8</b>—Specifies an AES encrypted password.</li> <li>• <i>passwd</i>—Password.</li> </ul> <p><b>Note</b> You must enter a strong password for the password parameter. See the note in Step 2 for the characteristics of strong passwords.</p> <p>The authentication settings that you enter in this command are retained across switch and access point reboots and whenever the access point joins a new switch.</p>
<b>Step 6</b>	<p><b>configure terminal</b></p> <p><b>Example:</b></p> <pre>Switch# configure terminal</pre>	Enters global configuration mode.
<b>Step 7</b>	<p><b>no ap dot1x username</b> <i>user_name_value</i> <b>password</b> <b>0</b> <i>password_value</i></p> <p><b>Example:</b></p> <pre>Switch(config)# no ap dot1x username dot1xusr password 0 dot1xpass</pre>	<p>Disables 802.1X authentication for all access points or for a specific access point.</p> <p>The following message appears after you execute this command: “AP reverted to global username configuration.”</p> <p><b>Note</b> You can disable 802.1X authentication for a specific access point only if global 802.1X authentication is not enabled. If global 802.1X authentication is enabled, you can disable 802.1X for all access points only.</p>



	Command or Action	Purpose
<b>Step 8</b>	<b>end</b> <b>Example:</b> Switch(config)# <b>end</b>	Returns to privileged EXEC mode. Alternatively, you can also press <b>Ctrl-Z</b> to exit global configuration mode.
<b>Step 9</b>	<b>show ap summary</b> <b>Example:</b> Switch# show ap summary	Displays the authentication settings for all access points that join the switch. <b>Note</b> If global authentication settings are not configured, the Global AP Dot1x User Name text box shows “Not Configured.”
<b>Step 10</b>	<b>show ap name Cisco_AP config general</b> <b>Example:</b> Switch# show ap name AP02 config general	Displays the authentication settings for a specific access point. <b>Note</b> If this access point is configured for global authentication, the AP Dot1x User Mode text boxes shows “Automatic.” If the global authentication settings have been overwritten for this access point, the AP Dot1x User Mode text box shows “Customized.”

#### Related Topics

[Displaying the Authentication Settings for Access Points: Examples](#), on page 484

## Configuring Authentication for Access Points (GUI)

**Step 1** Choose **Configuration > Wireless > Access Points > Global AP Configuration**.

The **Global Configuration** page is displayed.

**Step 2** In the **802.1x Supplicant Credentials** area, select the **Credentials Required** check box.

**Step 3** Enter the username and password details.

**Note** You must enter a strong password in these text boxes. Strong passwords have the following characteristics:

- They are at least eight characters long
- They contain a combination of uppercase and lowercase letters, numbers, and symbols
- They are not a word in any language

**Step 4** Click **Apply**.

**Step 5** Click **Save Configuration**.

**Step 6** (Optional) You can override the global configuration and assign a unique username and password to a specific access point by following these steps:

a) Choose **Configuration > Wireless > Access Points > All APs**.

The **All APs** page is displayed.

- Step 7** Click the name of an access point.  
The **AP > Edit** is displayed.
- Step 8** Click the **Credentials** tab.
- Step 9** In the **802.1x Supplicant Credentials** area, select the **Over-ride Global Credentials** check box.
- Step 10** Enter the username and password details.
- Step 11** Click **Apply**.
- Step 12** Click **Save Configuration**.

## Configuring the Switch for Authentication (CLI)



**Note** The procedure to perform this task using the switch GUI is not currently available.

### SUMMARY STEPS

1. `enable`
2. `configure terminal`
3. `dot1x system-auth-control`
4. `aaa new-model`
5. `aaa authentication dot1x default group radius`
6. `radius-server host host_ip_adress acct-port port_number auth-port port_number key 0 unencrypted_server_key`
7. `interface TenGigabitEthernet1/0/1`
8. `switch mode access`
9. `dot1x pae authenticator`
10. `end`

### DETAILED STEPS

	Command or Action	Purpose
<b>Step 1</b>	<code>enable</code> <b>Example:</b> Switch# <code>enable</code>	Enters privileged EXEC mode.
<b>Step 2</b>	<code>configure terminal</code> <b>Example:</b> Switch# <code>configure terminal</code>	Enters global configuration mode.
<b>Step 3</b>	<code>dot1x system-auth-control</code> <b>Example:</b> Switch(config)# <code>dot1x system-auth-control</code>	Enables system authentication control.

	Command or Action	Purpose
<b>Step 4</b>	<b>aaa new-model</b> <b>Example:</b> Switch(config)# aaa new-model	Enables new access control commands and functions.
<b>Step 5</b>	<b>aaa authentication dot1x default group radius</b> <b>Example:</b> Switch(config)# aaa authentication dot1x default group radius	Sets the default authentications lists for IEEE 802.1X by using all the radius hosts in a server group.
<b>Step 6</b>	<b>radius-server host <i>host_ip_adress</i> acct-port <i>port_number</i> auth-port <i>port_number</i> key 0 unencrypted_server_key</b> <b>Example:</b> Switch(config)# radius-server host 10.1.1.1 acct-port 1813 auth-port 6225 key 0 encryptkey	Sets a clear text encryption key for the RADIUS authentication server.
<b>Step 7</b>	<b>interface TenGigabitEthernet1/0/1</b> <b>Example:</b> Switch(config)# interface TenGigabitEthernet1/0/1	Sets the 10-Gigbit Ethernet interface.  The command prompt changes from Controller(config)# to Controller(config-if)#.
<b>Step 8</b>	<b>switch mode access</b> <b>Example:</b> Switch(config-if)# switch mode access	Sets the unconditional trunking mode access to the interface.
<b>Step 9</b>	<b>dot1x pae authenticator</b> <b>Example:</b> Switch(config-if)# dot1x pae authenticator	Sets the 802.1X interface PAE type as the authenticator.
<b>Step 10</b>	<b>end</b> <b>Example:</b> Switch(config)# end	Returns to privileged EXEC mode. Alternatively, you can also press <b>Ctrl-Z</b> to exit global configuration mode.

### Related Topics

[Displaying the Authentication Settings for Access Points: Examples](#), on page 484

# Configuration Examples for Configuring Authentication for Access Points

## Displaying the Authentication Settings for Access Points: Examples

This example shows how to display the authentication settings for all access points that join the switch:

```
Switch# show ap summary
Number of APs..... 1
Global AP User Name..... globalap
Global AP Dot1x User Name..... globalDot1x
```

This example shows how to display the authentication settings for a specific access point:

```
Switch# show ap name AP02 config dot11 24ghz general
Cisco AP Identifier..... 0
Cisco AP Name..... TSIM_AP2
...
AP Dot1x User Mode..... AUTOMATIC
AP Dot1x User Name..... globalDot1x
```



## CHAPTER 30

# Converting Autonomous Access Points to Lightweight Mode

---

- [Finding Feature Information, on page 485](#)
- [Prerequisites for Converting Autonomous Access Points to Lightweight Mode, on page 485](#)
- [Information About Autonomous Access Points Converted to Lightweight Mode, on page 486](#)
- [How to Convert a Lightweight Access Point Back to an Autonomous Access Point, on page 488](#)
- [Authorizing Access Points \(CLI\), on page 489](#)
- [Authorizing Access Points \(GUI\), on page 490](#)
- [Disabling the Reset Button on Converted Access Points \(CLI\), on page 491](#)
- [Monitoring the AP Crash Log Information, on page 492](#)
- [How to Configure a Static IP Address on an Access Point, on page 492](#)
- [Recovering the Access Point Using the TFTP Recovery Procedure, on page 495](#)
- [Configuration Examples for Converting Autonomous Access Points to Lightweight Mode, on page 495](#)

## Finding Feature Information

Your software release may not support all of the features documented in this module. For the latest feature information and caveats, see the release notes for your platform and software release.

Use Cisco Feature Navigator to find information about platform support and Cisco software image support. To access Cisco Feature Navigator, go to <http://www.cisco.com/go/cfn>. An account on Cisco.com is not required.

## Prerequisites for Converting Autonomous Access Points to Lightweight Mode

- Access points that are converted to lightweight mode do not support Wireless Domain Services (WDS). Converted access points communicate only with Cisco wireless LAN switches and cannot communicate with WDS devices. However, the switch provides functionality that is equivalent to WDS when the access point associates to it.

- All Cisco lightweight access points support 16 Basic Service Set Identifiers (BSSIDs) per radio and a total of 16 wireless LANs per access point. When a converted access point associates to a switch, only wireless LANs with IDs 1 through 16 are pushed to the access point unless the access point is a member of an access point group.
- Access points that are converted to lightweight mode must get an IP address and discover the switch using DHCP, DNS, or IP subnet broadcast.

## Information About Autonomous Access Points Converted to Lightweight Mode

You can convert autonomous Cisco Aironet access points to lightweight mode. When you upgrade the access points to lightweight mode, the access point communicates with the switch and receives a configuration and software image from the switch.

### Reverting from Lightweight Mode to Autonomous Mode

After you convert an autonomous access point to lightweight mode, you can convert the access point from a lightweight unit back to an autonomous unit by loading a Cisco IOS release that supports autonomous mode (Cisco IOS Release 12.3(7)JA or earlier releases). If the access point is associated with a switch, you can use the switch to load the Cisco IOS release. If the access point is not associated to a switch, you can load the Cisco IOS release using TFTP. In either method, the access point must be able to access a TFTP server that contains the Cisco IOS release to be loaded.

### Using DHCP Option 43 and DHCP Option 60

Cisco Aironet access points use the type-length-value (TLV) format for DHCP option 43. You must program the DHCP servers to return the option based on the access point's DHCP Vendor Class Identifier (VCI) string (DHCP option 60).

For more information about DHCP VCI strings of access points, see <http://www.cisco.com/c/en/us/support/docs/wireless-mobility/wireless-lan-wlan/97066-dhcp-option-43-00.html>.

See the product documentation for your DHCP server for instructions on configuring DHCP option 43. The *Upgrading Autonomous Cisco Aironet Access Points to Lightweight Mode* document contains example steps for configuring option 43 on a DHCP server.

If the access point is ordered with the Service Provider Option - AIR-OPT60-DHCP selected, the VCI string for that access point will be different than those strings listed in the previous table. The VCI string has the following suffix: ServiceProvider. For example, a 1260 with this option returns this VCI string: Cisco AP c1260-ServiceProvider.



---

**Note**

The switch IP address that you obtain from the DHCP server should be a unicast IP address. Do not configure the switch IP address as a multicast address when configuring DHCP option 43.

---

## How Converted Access Points Send Crash Information to the Switch

When a converted access point unexpectedly reboots, the access point stores a crash file on its local flash memory at the time of the crash. After the unit reboots, it sends the reason for the reboot to the switch. If the unit rebooted because of a crash, the switch pulls up the crash file using existing CAPWAP messages and stores it in the switch flash memory. The crash information copy is removed from the access point flash memory when the switch pulls it from the access point.

## Uploading Memory Core Dumps from Converted Access Points

By default, access points converted to lightweight mode do not send memory core dumps to the switch. This section provides instructions to upload access point core dumps using the switch GUI or CLI.

## Displaying MAC Addresses for Converted Access Points

There are some differences in the way that controllers display the MAC addresses of converted access points on information pages in the controller GUI:

- On the AP Summary page, the controller lists the Ethernet MAC addresses of converted access points.
- On the AP Detail page, the controller lists the BSS MAC addresses and Ethernet MAC addresses of converted access points.
- On the Radio Summary page, the switch lists converted access points by the radio MAC address.

## Configuring a Static IP Address for a Lightweight Access Point

If you want to specify an IP address for an access point rather than having one assigned automatically by a DHCP server, you can use the controller GUI or CLI to configure a static IP address for the access point. Static IP addresses are generally used only for deployments with a limited number of APs.

An access point cannot discover the switch using domain name system (DNS) resolution if a static IP address is configured for the access point, unless you specify a DNS server and the domain to which the access point belongs. You can configure these parameters using either the switch CLI or the GUI.



---

**Note** If you configure an access point to use a static IP address that is not on the same subnet on which the access point's previous DHCP address was, the access point falls back to a DHCP address after the access point reboots. If the access point falls back to a DHCP address, enter the **show ap config general Cisco\_AP** CLI command to show that the access point is using a fallback IP address. However, the GUI shows both the static IP address and the DHCP address, but it does not identify the DHCP address as a fallback address.

---

# How to Convert a Lightweight Access Point Back to an Autonomous Access Point

## Converting a Lightweight Access Point Back to an Autonomous Access Point (CLI)

### SUMMARY STEPS

1. `enable`
2. `ap name Cisco_AP tftp-downgrade tftp_server_ip_address tftp_server_image_filename`

### DETAILED STEPS

	Command or Action	Purpose
<b>Step 1</b>	<b>enable</b>  <b>Example:</b> Switch# enable	Enters privileged EXEC mode.
<b>Step 2</b>	<b>ap name Cisco_AP tftp-downgrade tftp_server_ip_address tftp_server_image_filename</b>  <b>Example:</b> Switch# ap name AP02 tftp-downgrade 10.0.0.1 tsrvname	Converts the lightweight access point back to autonomous mode.  <b>Note</b> After entering this command, you must wait until the access point reboots and then reconfigure the access point using the CLI or GUI.

## Converting a Lightweight Access Point Back to an Autonomous Access Point (Using the Mode Button and a TFTP Server)

- Step 1** Configure the PC on which your TFTP server software runs with a static IP address in the range of 10.0.0.2 to 10.0.0.30.
- Step 2** Make sure that the PC contains the access point image file (such as `c1140-k9w7-tar.123-7.JA.tar` for a 1140 series access point) in the TFTP server folder and that the TFTP server is activated.
- Step 3** Rename the access point image file in the TFTP server folder to **c1140-k9w7-tar.default** for a 1140 series access point.
- Step 4** Connect the PC to the access point using a Category 5 (CAT5) Ethernet cable.
- Step 5** Disconnect power from the access point.
- Step 6** Press and hold the **MODE** button while you reconnect power to the access point.  
  
**Note** The **MODE** button on the access point must be enabled.
- Step 7** Hold the **MODE** button until the status LED turns red (approximately 20 to 30 seconds), and release the **MODE** button.
- Step 8** Wait until the access point reboots as indicated by all LEDs turning green followed by the Status LED blinking green.



**Step 9** After the access point reboots, reconfigure the access point using the GUI or the CLI.

## Authorizing Access Points (CLI)

### SUMMARY STEPS

1. **enable**
2. **configure terminal**
3. **ap auth-list ap-policy authorize-ap**
4. **username *user\_name* mac aaa attribute list *list\_name***
5. **aaa new-model**
6. **aaa authorization credential-download *auth\_list* local**
7. **aaa attribute list *list***
8. **aaa session-id common**
9. **aaa local authentication default authorization default**
10. **show ap name *Cisco\_AP* config general**

### DETAILED STEPS

	Command or Action	Purpose
<b>Step 1</b>	<b>enable</b>  <b>Example:</b> Switch# <b>enable</b>	Enters privileged EXEC mode.
<b>Step 2</b>	<b>configure terminal</b>  <b>Example:</b> Switch# <b>configure terminal</b>	Enters global configuration mode.
<b>Step 3</b>	<b>ap auth-list ap-policy authorize-ap</b>  <b>Example:</b> Switch(config)# <b>ap auth-list ap-policy authorize-ap</b>	Configures an access point authorization policy.
<b>Step 4</b>	<b>username <i>user_name</i> mac aaa attribute list <i>list_name</i></b>  <b>Example:</b> Switch(config)# <b>username aaa.bbb.ccc mac aaa attribute list attrlist</b>	Configures the MAC address of an access point locally.
<b>Step 5</b>	<b>aaa new-model</b>  <b>Example:</b> Switch(config)# <b>aaa new-model</b>	Enables new access control commands and functions.

	Command or Action	Purpose
<b>Step 6</b>	<b>aaa authorization credential-download <i>auth_list</i> local</b> <b>Example:</b> <pre>Switch(config)# aaa authorization credential-download auth_download local</pre>	Downloads EAP credentials from the local server.
<b>Step 7</b>	<b>aaa attribute list <i>list</i></b> <b>Example:</b> <pre>Switch(config)# aaa attribute list alist</pre>	Configures AAA attribute list definitions.
<b>Step 8</b>	<b>aaa session-id common</b> <b>Example:</b> <pre>Switch(config)# aaa session-id common</pre>	Configures the AAA common session ID.
<b>Step 9</b>	<b>aaa local authentication default authorization default</b> <b>Example:</b> <pre>Switch(config)# aaa local authentication default authorization default</pre>	Configures the local authentication method list.
<b>Step 10</b>	<b>show ap name <i>Cisco_AP</i> config general</b> <b>Example:</b> <pre>Switch(config)# show ap name AP01 config general</pre>	Displays the configuration information that corresponds to a specific access point.

## Authorizing Access Points (GUI)

**Step 1** Choose **Configuration > Security > AAA > AP Policy**.

The **AP Policy** page is displayed.

**Step 2** In the Policy Configuration area, enable or disable the following parameters:

- **Authorize LSC APs against Auth-List**
- **AP with Self-Signed Certificate**
- **Authorize MIC APs against AAA**
- **AP with Manufacturing Installed Certificate**

**Step 3** Click **Apply**.

**Step 4** Click **Save Configuration**.

# Disabling the Reset Button on Converted Access Points (CLI)

You can enable or disable the Reset button on access points that are converted to lightweight mode. The Reset button is labeled MODE on the outside of the access point.



**Note** The procedure to perform this task using the controller GUI is not currently available.

## SUMMARY STEPS

1. **enable**
2. **configure terminal**
3. **no ap reset-button**
4. **end**
5. **ap name Cisco\_AP reset-button**

## DETAILED STEPS

	Command or Action	Purpose
Step 1	<b>enable</b> <b>Example:</b> Switch# enable	Enters privileged EXEC mode.
Step 2	<b>configure terminal</b> <b>Example:</b> Switch# configure terminal	Enters global configuration mode.
Step 3	<b>no ap reset-button</b> <b>Example:</b> Switch(config)# no ap reset-button	Disables the Reset buttons on all converted access points that are associated to the switch.  <b>Note</b> To enable the Reset buttons on all converted access points that are associated to the switch, enter the <b>ap reset-button</b> command.
Step 4	<b>end</b> <b>Example:</b> Switch(config)# end	Returns to privileged EXEC mode. Alternatively, you can also press <b>Ctrl-Z</b> to exit global configuration mode.
Step 5	<b>ap name Cisco_AP reset-button</b> <b>Example:</b> Switch# ap name AP02 reset-button	Enables the Reset button on the converted access point that you specify.

# Monitoring the AP Crash Log Information



**Note** The procedure to perform this task using the switch GUI is not currently available.

## SUMMARY STEPS

1. enable
2. show ap crash-file

## DETAILED STEPS

	Command or Action	Purpose
Step 1	<b>enable</b> <b>Example:</b> Switch# enable	Enters privileged EXEC mode.
Step 2	<b>show ap crash-file</b> <b>Example:</b> Switch# show ap crash-file	Verifies whether the crash file is downloaded to the switch.

# How to Configure a Static IP Address on an Access Point

## Configuring a Static IP Address on an Access Point (CLI)

### SUMMARY STEPS

1. enable
2. ap name *Cisco\_AP* static-ip ip-address *static\_ap\_address* netmask *static\_ip\_netmask* gateway *static\_ip\_gateway*
3. enable
4. configure terminal
5. ap static-ip name-server *nameserver\_ip\_address*
6. ap static-ip domain *static\_ip\_domain*
7. end
8. show ap name *Cisco\_AP* config general

## DETAILED STEPS

	Command or Action	Purpose
Step 1	<b>enable</b> <b>Example:</b> Switch# enable	Enters privileged EXEC mode.
Step 2	<b>ap name Cisco_AP static-ip ip-address static_ap_address netmask static_ip_netmask gateway static_ip_gateway</b> <b>Example:</b> Switch# ap name AP03 static-ip ip-address 9.9.9.16 netmask 255.255.0.0 gateway 9.9.9.2	Configures a static IP address on the access point. This command contains the following keywords and arguments: <ul style="list-style-type: none"> <li>• <b>ip-address</b>— Specifies the Cisco access point static IP address.</li> <li>• <i>ip-address</i>— Cisco access point static IP address.</li> <li>• <b>netmask</b>— Specifies the Cisco access point static IP netmask.</li> <li>• <i>netmask</i>— Cisco access point static IP netmask.</li> <li>• <b>gateway</b>— Specifies the Cisco access point gateway.</li> <li>• <i>gateway</i>— IP address of the Cisco access point gateway.</li> </ul> <p>The access point reboots and rejoins the switch, and the static IP address that you specify is pushed to the access point. After the static IP address has been sent to the access point, you can configure the DNS server IP address and domain name. You must perform Steps 3 and 4 after the access points reboot.</p>
Step 3	<b>enable</b> <b>Example:</b> Switch# enable	Enters privileged EXEC mode.
Step 4	<b>configure terminal</b> <b>Example:</b> Switch# <b>configure terminal</b>	Enters global configuration mode.
Step 5	<b>ap static-ip name-server nameserver_ip_address</b> <b>Example:</b> Switch(config)# ap static-ip name-server 10.10.10.205	Configures a DNS server so that a specific access point or all access points can discover the switch using DNS resolution. <p><b>Note</b> To undo the DNS server configuration, enter the <b>no ap static-ip name-server nameserver_ip_address</b> command.</p>
Step 6	<b>ap static-ip domain static_ip_domain</b> <b>Example:</b>	Configures the domain to which a specific access point or all access points belong.

	Command or Action	Purpose
	Switch(config)# ap static-ip domain domain1	<b>Note</b> To undo the domain name configuration, enter the <b>no ap static-ip domain static_ip_domain</b> command.
<b>Step 7</b>	<b>end</b> <b>Example:</b> Switch(config)# <b>end</b>	Returns to privileged EXEC mode. Alternatively, you can also press <b>Ctrl-Z</b> to exit global configuration mode.
<b>Step 8</b>	<b>show ap name Cisco_AP config general</b> <b>Example:</b> Switch# show ap name AP03 config general	Displays the IP address configuration for the access point.

## Configuring a Static IP Address on an Access Point (GUI)

- 
- Step 1** Choose **Configuration > Wireless > Access Points > All APs**.  
The **All APs** page is displayed.
- Step 2** Click the name of the access point.  
The **AP > Edit** page is displayed.
- Step 3** In the **General** tab, in the **IP Config** area, select the **Static IP** check box if you want to assign a static IP address to the access point.
- Step 4** Enter the following details:
- **Static IP**
  - **Netmask**
  - **Gateway**
- Step 5** Click **Apply**.  
The access point reboots and rejoins the switch, and the static IP address that you specified is sent to the access point.
- Step 6** After the static IP address has been sent to the access point, configure the **DNS IP Address** and **Domain Name**.
- Step 7** Click **Apply**.
- Step 8** Click **Save Configuration**.
-

# Recovering the Access Point Using the TFTP Recovery Procedure

- 
- Step 1** Download the required recovery image from Cisco.com (ap3g2-k9w8-tar.152-2.JA.tar) and install it in the root directory of your TFTP server.
- Step 2** Connect the TFTP server to the same subnet as the target access point and power-cycle the access point. The access point boots from the TFTP image and then joins the switch to download the oversized access point image and complete the upgrade procedure.
- Step 3** After the access point has been recovered, you can remove the TFTP server.
- 

## Configuration Examples for Converting Autonomous Access Points to Lightweight Mode

### Displaying the IP Address Configuration for Access Points: Example

This example shows how to display the IP address configuration for the access point:

```
Switch# show ap name AP03 dot11 24ghz config general
Cisco AP Identifier..... 4
Cisco AP Name..... AP6
IP Address Configuration..... Static IP assigned
IP Address..... 10.10.10.118
IP NetMask..... 255.255.255.0
Gateway IP Addr..... 10.10.10.1
Domain..... Domain1
Name Server..... 10.10.10.205
...
```

### Displaying Access Point Crash File Information: Example

This example shows how to display access point crash file information. Using this command, you can verify whether the file is downloaded to the switch:

```
Switch# show ap crash-file
Local Core Files:
lrad_AP1130.rdump0 (156)
```

The number in parentheses indicates the size of the file. The size should be greater than zero if a core dump file is available.







## CHAPTER 31

# Using Cisco Workgroup Bridges

- [Finding Feature Information](#), on page 497
- [Information About Cisco Workgroup Bridges and non-Cisco Workgroup bridges](#), on page 497
- [Monitoring the Status of Workgroup Bridges](#), on page 498
- [Debugging WGB Issues \(CLI\)](#), on page 498
- [Configuration Examples for Configuring Workgroup Bridges](#), on page 500

## Finding Feature Information

Your software release may not support all of the features documented in this module. For the latest feature information and caveats, see the release notes for your platform and software release.

Use Cisco Feature Navigator to find information about platform support and Cisco software image support. To access Cisco Feature Navigator, go to <http://www.cisco.com/go/cfn>. An account on Cisco.com is not required.

## Information About Cisco Workgroup Bridges and non-Cisco Workgroup bridges

A WGB is a mode that can be configured on an autonomous Cisco IOS access point to provide wireless connectivity to a lightweight access point on behalf of clients that are connected by Ethernet to the WGB access point. A WGB connects a wired network over a single wireless segment by learning the MAC addresses of its wired clients on the Ethernet interface and reporting them to the lightweight access point using Internet Access Point Protocol (IAPP) messaging. The WGB provides wireless access connectivity to wired clients by establishing a single wireless connection to the lightweight access point.

When a Cisco WGB is used, the WGB informs the access points of all the clients that it is associated with. The switch is aware of the clients that are associated with the access point. When non-Cisco WGBs are used, the switch has no information about the IP address of the clients on the wired segment behind the WGB. Without this information, the switch drops the following types of messages:

- ARP REQ from the distribution system for the WGB client.
- ARP RPLY from the WGB client.
- DHCP REQ from the WGB client.

- DHCP RPLY for the WGB client.

## Monitoring the Status of Workgroup Bridges



**Note** The procedure to perform this task using the switch GUI is not currently available.

### SUMMARY STEPS

1. `enable`
2. `show wireless wgb summary`
3. `show wireless wgb mac-address wgb_mac_address detail`

### DETAILED STEPS

	Command or Action	Purpose
<b>Step 1</b>	<b>enable</b> <b>Example:</b> Switch# enable	Enters privileged EXEC mode.
<b>Step 2</b>	<b>show wireless wgb summary</b> <b>Example:</b> Switch# show wireless wgb summary	Displays the WGBs on your network.
<b>Step 3</b>	<b>show wireless wgb mac-address wgb_mac_address detail</b> <b>Example:</b> Switch# show wireless wgb mac-address 00:0d:ed:dd:25:82 detail	Displays the details of any wired clients that are connected to a particular WGB.

## Debugging WGB Issues (CLI)



**Note** The procedure to perform this task using the switch GUI is not currently available.

### SUMMARY STEPS

1. `enable`
2. `debug iapp all`
3. `debug iapp error`
4. `debug iapp packet`

5. `debug mobility handoff [switch switch_number]`
6. `debug dhcp`
7. `debug dot11 mobile`
8. `debug dot11 state`

## DETAILED STEPS

	Command or Action	Purpose
<b>Step 1</b>	<b>enable</b> <b>Example:</b> Switch# enable	Enters privileged EXEC mode.
<b>Step 2</b>	<b>debug iapp all</b> <b>Example:</b> Switch# debug iapp all	Enables debugging for IAPP messages.
<b>Step 3</b>	<b>debug iapp error</b> <b>Example:</b> Switch# debug iapp error	Enables debugging for IAPP error events.
<b>Step 4</b>	<b>debug iapp packet</b> <b>Example:</b> Switch# debug iapp packet	Enables debugging for IAPP packets.
<b>Step 5</b>	<b>debug mobility handoff [switch switch_number]</b> <b>Example:</b> Switch# debug mobility handoff	Enables debugging for any roaming issues.
<b>Step 6</b>	<b>debug dhcp</b> <b>Example:</b> Switch# debug dhcp	Debug an IP assignment issue when DHCP is used.
<b>Step 7</b>	<b>debug dot11 mobile</b> <b>Example:</b> Switch# debug dot11 mobile	Enables dot11/mobile debugging. Debug an IP assignment issue when static IP is used.
<b>Step 8</b>	<b>debug dot11 state</b> <b>Example:</b> Switch# debug dot11 state	Enables dot11/state debugging. Debug an IP assignment issue when static IP is used.

# Configuration Examples for Configuring Workgroup Bridges

## WGB Configuration: Example

This example shows how to configure a WGB access point using static WEP with a 40-bit WEP key:

```
Switch# configure terminal
Enter configuration commands, one per line. End with CNTL/Z.
Switch(config)# dot11 ssid WGB_with_static_WEP
Switch(config-ssid)# authentication open
Switch(config-ssid)# guest-mode
Switch(config-ssid)# exit
Switch(config)# interface dot11Radio 0
Switch(config)# station-role workgroup-bridge
Switch(config-if)# encry mode wep 40
Switch(config-if)# encry key 1 size 40 0 1234567890
Switch(config-if)# ssid WGB_with_static_WEP
Switch(config-if)# end
```

Verify that the WGB is associated to an access point by entering this command on the WGB:

### **show dot11 association**

Information similar to the following appears:

```
Switch# show dot11 associations
802.11 Client Stations on Dot11Radio0:
SSID [FCVTESTING] :
MAC Address      IP address      Device          Name           Parent         State
000b.8581.6aee  10.11.12.1     WGB-client     map1           -              Assoc
ap#
```



## CHAPTER 32

# Configuring Probe Request Forwarding

- [Finding Feature Information](#), on page 501
- [Information About Configuring Probe Request Forwarding](#), on page 501
- [How to Configure Probe Request Forwarding \(CLI\)](#), on page 501

## Finding Feature Information

Your software release may not support all of the features documented in this module. For the latest feature information and caveats, see the release notes for your platform and software release.

Use Cisco Feature Navigator to find information about platform support and Cisco software image support. To access Cisco Feature Navigator, go to <http://www.cisco.com/go/cfn>. An account on Cisco.com is not required.

## Information About Configuring Probe Request Forwarding

Probe requests are 802.11 management frames that are sent by clients to request information about the capabilities of Service Set Identifiers (SSIDs). By default, access points forward acknowledged probe requests to the switch for processing. Acknowledged probe requests are probe requests for SSIDs that are supported by the access point. If desired, you can configure access points to forward both acknowledged and unacknowledged probe requests to the switch. The switch can use the information from unacknowledged probe requests to improve the location accuracy.

## How to Configure Probe Request Forwarding (CLI)



**Note** The procedure to perform this task using the switch GUI is not currently available.

### SUMMARY STEPS

1. **configure terminal**
2. **wireless probe filter**
3. **wireless probe filter *num\_probes interval***

4. `end`
5. `show wireless probe`

## DETAILED STEPS

	Command or Action	Purpose
<b>Step 1</b>	<b>configure terminal</b> <b>Example:</b> Switch# <code>configure terminal</code>	Enters global configuration mode.
<b>Step 2</b>	<b>wireless probe filter</b> <b>Example:</b> Switch(config)# <code>wireless probe filter</code>	Enables or disables the filtering of probe requests forwarded from an access point to the switch.  <b>Note</b> If you enable probe filtering, the default filter setting, the access point forwards only acknowledged probe requests to the switch. If you disable probe filtering, the access point forwards both acknowledged and unacknowledged probe requests to the switch.
<b>Step 3</b>	<b>wireless probe filter <i>num_probes interval</i></b> <b>Example:</b> Switch(config)# <code>wireless probe filter 5 5</code>	Limits the number of probe requests sent to the switch per client per access point radio in a given interval. You must specify the following arguments with this command: <ul style="list-style-type: none"> <li>• <i>num_probes</i>—Number of probe requests forwarded to the switch per client per access point radio in a given interval. The range is from 1 to 100.</li> <li>• <i>interval</i>—Probe limit interval in milliseconds. The range is from 100 to 10000.</li> </ul>
<b>Step 4</b>	<b>end</b> <b>Example:</b> Switch(config)# <code>end</code>	Returns to privileged EXEC mode. Alternatively, you can also press <b>Ctrl-Z</b> to exit global configuration mode.
<b>Step 5</b>	<b>show wireless probe</b> <b>Example:</b> Switch# <code>show wireless probe</code>	Displays the advanced probe request configuration.



## CHAPTER 33

# Optimizing RFID Tracking

- [Finding Feature Information](#), on page 503
- [Optimizing RFID Tracking on Access Points](#), on page 503
- [How to Optimize RFID Tracking on Access Points](#), on page 503
- [Configuration Examples for Optimizing RFID Tracking](#), on page 505

## Finding Feature Information

Your software release may not support all of the features documented in this module. For the latest feature information and caveats, see the release notes for your platform and software release.

Use Cisco Feature Navigator to find information about platform support and Cisco software image support. To access Cisco Feature Navigator, go to <http://www.cisco.com/go/cfn>. An account on Cisco.com is not required.

## Optimizing RFID Tracking on Access Points

To optimize the monitoring and location calculation of RFID tags, you can enable tracking optimization on up to four channels within the 2.4-GHz band of an 802.11b/g access point radio. This feature allows you to scan only the channels on which tags are usually programmed to operate (such as channels 1, 6, and 11).

## How to Optimize RFID Tracking on Access Points

### Optimizing RFID Tracking on Access Points (CLI)

#### SUMMARY STEPS

1. `ap name Cisco_AP mode monitor submode none`
2. `ap name Cisco_AP dot11 24ghz shutdown`
3. `ap name Cisco_AP monitor-mode tracking-opt`
4. `ap name Cisco_AP monitor-mode dot11b {fast-channel [first_channel second_channel third_channel fourth_channel]}`

5. `ap name Cisco_AP no dot11 24ghz shutdown`
6. `show ap monitor-mode summary`

## DETAILED STEPS

	Command or Action	Purpose
<b>Step 1</b>	<b>ap name Cisco_AP mode monitor submode none</b> <b>Example:</b> <pre>Switch# ap name 3602a mode monitor       submode none</pre>	Specifies the monitor submode for the access point as none.  <b>Note</b> A warning message indicates that changing the access point's mode will cause the access point to reboot and prompts you to specify whether you want to continue by entering <b>Y</b> .  After you enter <b>Y</b> , the access point reboots.
<b>Step 2</b>	<b>ap name Cisco_AP dot11 24ghz shutdown</b> <b>Example:</b> <pre>Switch# ap name AP01 dot11 24ghz shutdown</pre>	Disables the access point radio.
<b>Step 3</b>	<b>ap name Cisco_AP monitor-mode tracking-opt</b> <b>Example:</b> <pre>Switch# ap name TSIM_AP1 monitor-mode       tracking-opt</pre>	Configures the access point to scan only the Dynamic Channel Assignment (DCA) channels supported by its country of operation.  <b>Note</b> To disable tracking optimization for an access point, enter the <b>ap name Cisco_AP monitor-mode tracking-opt no-optimization</b> command.
<b>Step 4</b>	<b>ap name Cisco_AP monitor-mode dot11b {fast-channel [first_channel second_channel third_channel fourth_channel]}</b> <b>Example:</b> <pre>Switch# ap name AP01 monitor-mode dot11b       fast-channel 1 2 3 4</pre>	Chooses up to four specific 802.11b channels to be scanned by the access point.  <b>Note</b> In the United States, you can assign any value from 1 to 11 (inclusive) to the channel variable. Other countries support additional channels. You must assign at least one channel.
<b>Step 5</b>	<b>ap name Cisco_AP no dot11 24ghz shutdown</b> <b>Example:</b> <pre>Switch# ap name AP01 no dot11 24ghz shutdown</pre>	Enables the access point radio.
<b>Step 6</b>	<b>show ap monitor-mode summary</b> <b>Example:</b> <pre>Switch# show ap monitor-mode summary</pre>	Displays all the access points in monitor mode.



# Configuration Examples for Optimizing RFID Tracking

## Displaying all the Access Points in Monitor Mode: Example

This example shows how to display all the access points in monitor mode:

```
Switch# show ap monitor-mode summary

AP Name          Ethernet MAC    Status    Scanning
                Channel
                List
-----
AP1131:4f2.9a 00:16:4:f2:9:a Tracking 1,6,NA,NA
```





## CHAPTER 34

# Configuring Country Codes

- [Finding Feature Information, on page 507](#)
- [Prerequisites for Configuring Country Codes, on page 507](#)
- [Information About Configuring Country Codes, on page 508](#)
- [How to Configure Country Codes \(CLI\), on page 508](#)
- [Configuration Examples for Configuring Country Codes, on page 511](#)

## Finding Feature Information

Your software release may not support all of the features documented in this module. For the latest feature information and caveats, see the release notes for your platform and software release.

Use Cisco Feature Navigator to find information about platform support and Cisco software image support. To access Cisco Feature Navigator, go to <http://www.cisco.com/go/cfn>. An account on Cisco.com is not required.

## Prerequisites for Configuring Country Codes

- Generally, you configure one country code per switch; you configure one code that matches the physical location of the switch and its access points. You can configure up to 20 country codes per switch. This multiple-country support enables you to manage access points in various countries from a single switch.
- When the multiple-country feature is used, all switches that are going to join the same RF group must be configured with the same set of countries, configured in the same order.
- Access points are capable of using all the available legal frequencies. However, access points are assigned to the frequencies that are supported in their relevant domains.
- The country list configured on the RF group leader determines which channels the members would operate on. This list is independent of which countries have been configured on the RF group members.
- For switches in the Japan regulatory domain, you must have had one or more Japan country codes (JP, J2, or J3) configured on your switch at the time you last booted your switch.
- For switches in the Japan regulatory domain, you must have at least one access point with a -J regulatory domain joined to your switch.

# Information About Configuring Country Codes

Controllers and access points are designed for use in many countries with varying regulatory requirements. The radios within the access points are assigned to a specific regulatory domain at the factory (such as -E for Europe), but the country code enables you to specify a particular country of operation (such as FR for France or ES for Spain). Configuring a country code ensures that each radio's broadcast frequency bands, interfaces, channels, and transmit power levels are compliant with country-specific regulations.

## Information About Japanese Country Codes

Country codes define the channels that can be used legally in each country. These country codes are available for Japan:

- JP—Allows only -J radios to join the controller
- J2—Allows only -P radios to join the controller
- J3—Uses the -U frequencies but allows -U, -P and -Q (other than 1550/1600/2600/3600) radios to join the WLC
- J4—Allows 2.4G JPQU and 5G PQU to join the controller.



---

**Note** The 1550, 1600, 2600, and 3600 APs require J4.

---

See the *Channels and Maximum Power Settings for Cisco Aironet Lightweight Access Points* document for the list of channels and power levels supported by access points in the Japanese regulatory domains.

# How to Configure Country Codes (CLI)



---

**Note** The procedure to perform this task using the switch GUI is not currently available.

---

## SUMMARY STEPS

1. `enable`
2. `show wireless country supported`
3. `configure terminal`
4. `ap dot11 24ghz shutdown`
5. `ap dot11 5ghz shutdown`
6. `ap country country_code`
7. `end`
8. `show wireless country channels`
9. `configure terminal`
10. `no ap dot11 5ghz shutdown`

11. `no ap dot11 24ghz shutdown`
12. `end`
13. `ap name Cisco_AP shutdown`
14. `configure terminal`
15. `ap country country_code`
16. `end`
17. `ap name Cisco_AP no shutdown`

## DETAILED STEPS

	Command or Action	Purpose
Step 1	<b>enable</b> <b>Example:</b> Switch# <code>enable</code>	Enters privileged EXEC mode.
Step 2	<b>show wireless country supported</b> <b>Example:</b> Switch# <code>show wireless country supported</code>	Displays a list of all available country codes.
Step 3	<b>configure terminal</b> <b>Example:</b> Switch# <code>configure terminal</code>	Enters global configuration mode.
Step 4	<b>ap dot11 24ghz shutdown</b> <b>Example:</b> Switch(config)# <code>ap dot11 5ghz shutdown</code>	Disables the 802.11a network.
Step 5	<b>ap dot11 5ghz shutdown</b> <b>Example:</b> Switch(config)# <code>ap dot11 24ghz shutdown</code>	Disables the 802.11b/g network.
Step 6	<b>ap country country_code</b> <b>Example:</b> Switch(config)# <code>ap country IN</code>	Assigns access points to a specific country. <b>Note</b> Make sure that the country code you choose is compatible with the regulatory domain of at least one of the access point's radios.
Step 7	<b>end</b> <b>Example:</b> Switch(config)# <code>end</code>	Returns to privileged EXEC mode. Alternatively, you can also press <b>Ctrl-Z</b> to exit global configuration mode.
Step 8	<b>show wireless country channels</b> <b>Example:</b> Switch# <code>show wireless country channels</code>	Displays the list of available channels for the country codes configured on your switch. <b>Note</b> Perform Steps 9 through 17 only if you have configured multiple country codes in Step 6.

	Command or Action	Purpose
<b>Step 9</b>	<b>configure terminal</b> <b>Example:</b> Switch# <code>configure terminal</code>	Enters global configuration mode.
<b>Step 10</b>	<b>no ap dot11 5ghz shutdown</b> <b>Example:</b> Switch(config)# <code>no ap dot11 5ghz shutdown</code>	Enables the 802.11a network.
<b>Step 11</b>	<b>no ap dot11 24ghz shutdown</b> <b>Example:</b> Switch(config)# <code>no ap dot11 24ghz shutdown</code>	Enables the 802.11b/g network.
<b>Step 12</b>	<b>end</b> <b>Example:</b> Switch(config)# <code>end</code>	Returns to privileged EXEC mode. Alternatively, you can also press <b>Ctrl-Z</b> to exit global configuration mode.
<b>Step 13</b>	<b>ap name Cisco_AP shutdown</b> <b>Example:</b> Switch# <code>ap name AP02 shutdown</code>	Disables the access point. <b>Note</b> Ensure that you disable only the access point for which you are configuring country codes.
<b>Step 14</b>	<b>configure terminal</b> <b>Example:</b> Switch# <code>configure terminal</code>	Enters global configuration mode.
<b>Step 15</b>	<b>ap country country_code</b> <b>Example:</b> Switch# <code>ap country IN</code>	Assigns an access point to a specific country. <b>Note</b> Ensure that the country code that you choose is compatible with the regulatory domain of at least one of the access point's radios. <b>Note</b> If you enabled the networks and disabled some access points and then enter the <b>ap country country_code</b> command, the specified country code is configured on only the disabled access points. All other access points are ignored.
<b>Step 16</b>	<b>end</b> <b>Example:</b> Switch(config)# <code>end</code>	Returns to privileged EXEC mode. Alternatively, you can also press <b>Ctrl-Z</b> to exit global configuration mode.
<b>Step 17</b>	<b>ap name Cisco_AP no shutdown</b> <b>Example:</b> Switch# <code>ap name AP02 no shutdown</code>	Enables the access point.

# Configuration Examples for Configuring Country Codes

## Displaying Channel List for Country Codes: Example

This example shows how to display the list of available channels for the country codes configured on your switch:

```
Switch# show wireless country channels

Configured Country.....: US - United States
KEY: * = Channel is legal in this country and may be configured manually.
A = Channel is the Auto-RF default in this country.
. = Channel is not legal in this country.
C = Channel has been configured for use by Auto-RF.
x = Channel is available to be configured for use by Auto-RF.
(-, -) = (indoor, outdoor) regulatory domain allowed by this country.
-----:+++++-----
802.11bg :
Channels : 1 1 1 1 1
: 1 2 3 4 5 6 7 8 9 0 1 2 3 4
-----:+++++-----
(-A , -AB ) US : A * * * * A * * * * A . . .
Auto-RF : . . . . .
-----:+++++-----
802.11a : 1 1 1 1 1 1 1 1 1 1 1 1 1 1 1 1
Channels : 3 3 3 4 4 4 4 4 5 5 6 6 0 0 0 1 1 2 2 2 3 3 4 4 5 5 6 6
: 4 6 8 0 2 4 6 8 2 6 0 4 0 4 8 2 6 0 4 8 2 6 0 9 3 7 1 5
-----:+++++-----
(-A , -AB ) US : . A . A . A . A A A A * * * * * . . . * * * A A A
*
Auto-RF : . . . . .
-----:+++++-----
4.9GHz 802.11a :
Channels : 1 1 1 1 1 1 1 1 1 1 2 2 2 2 2 2
: 1 2 3 4 5 6 7 8 9 0 1 2 3 4 5 6 7 8 9 0 1 2 3 4 5 6
-----:+++++-----
US (-A , -AB ): * * * * * * * * * * * * * * * * * * A * * * * * A
Auto-RF : . . . . .
-----:+++++-----
```







## CHAPTER 35

# Configuring Link Latency

---

- [Finding Feature Information, on page 513](#)
- [Prerequisites for Configuring Link Latency, on page 513](#)
- [Restrictions for Configuring Link Latency, on page 513](#)
- [Information About Configuring Link Latency, on page 514](#)
- [How to Configure Link Latency, on page 515](#)
- [How to Configure TCP MSS, on page 518](#)
- [Performing a Link Test \(CLI\), on page 519](#)
- [Configuration Examples for Configuring Link Latency, on page 520](#)

## Finding Feature Information

Your software release may not support all of the features documented in this module. For the latest feature information and caveats, see the release notes for your platform and software release.

Use Cisco Feature Navigator to find information about platform support and Cisco software image support. To access Cisco Feature Navigator, go to <http://www.cisco.com/go/cfn>. An account on Cisco.com is not required.

## Prerequisites for Configuring Link Latency

- The switch displays the current round-trip time as well as a running minimum and maximum round-trip time. The minimum and maximum times continue to run as long as the switch is up or can be cleared and allowed to restart.
- You can configure link latency for a specific access point using the switch GUI or CLI or for all access points joined to the switch using the CLI.

## Restrictions for Configuring Link Latency

- Link latency calculates the Control and Provisioning of Wireless Access Points (CAPWAP) response time between the access point and the switch. It does not measure network latency or ping responses.

# Information About Configuring Link Latency

You can configure link latency on the switch to measure the link between an access point and the switch. You can use this feature with all access points that are joined to the switch where the link can be a slow or unreliable WAN connection.

## TCP MSS

If the client's maximum segment size (MSS) in a Transmission Control Protocol (TCP) three-way handshake is greater than the maximum transmission unit can handle, the client might experience reduced throughput and the fragmentation of packets. To avoid this problem, you can specify the MSS for all access points that are joined to the switch or for a specific access point.

When you enable this feature, the access point selects the MSS for TCP packets to and from wireless clients in its data path. If the MSS of these packets is greater than the value that you configured or greater than the default value for the CAPWAP tunnel, the access point changes the MSS to the new configured value.

## Link Tests

A link test is used to determine the quality of the radio link between two devices. Two types of link-test packets are transmitted during a link test: request and response. Any radio receiving a link-test request packet fills in the appropriate text boxes and echoes the packet back to the sender with the response type set.

The radio link quality in the client-to-access point direction can differ from that in the access point-to-client direction due to the asymmetrical distribution of the transmit power and receive sensitivity on both sides. Two types of link tests can be performed: a ping test and a CCX link test.

With the *ping link test*, the controller can test link quality only in the client-to-access point direction. The RF parameters of the ping reply packets received by the access point are polled by the controller to determine the client-to-access point link quality.

With the *CCX link test*, the switch can also test the link quality in the access point-to-client direction. The switch issues link-test requests to the client, and the client records the RF parameters (received signal strength indicator [RSSI], signal-to-noise ratio [SNR], and so on) of the received request packet in the response packet. Both the link-test requestor and responder roles are implemented on the access point and switch. Not only can the access point or switch initiate a link test to a CCX v4 or v5 client, but a CCX v4 or v5 client can initiate a link test to the access point or switch.

The switch shows the link-quality metrics for CCX link tests in both directions (out—the access point to the client; in—the client to the access point):

- Signal strength in the form of RSSI (minimum, maximum, and average)
- Signal quality in the form of SNR (minimum, maximum, and average)
- Total number of packets that are retried
- Maximum retry count for a single packet
- Number of lost packets
- Data rate of a successfully transmitted packet

The controller shows this metric regardless of direction:

- Link test request/reply round-trip time (minimum, maximum, and average)

The controller software supports CCX versions 1 through 5. CCX support is enabled automatically for every WLAN on the controller and cannot be disabled. The controller stores the CCX version of the client in its client database and uses it to limit the features for this client. If a client does not support CCXv4 or v5, the controller performs a ping link test on the client. If a client supports CCXv4 or v5, the controller performs a CCX link test on the client. If a client times out during a CCX link test, the controller switches to the ping link test automatically.

## How to Configure Link Latency

### Configuring Link Latency (CLI)

#### SUMMARY STEPS

1. `enable`
2. `configure terminal`
3. `ap link-latency`
4. `ap tcp-adjust-mss size size`
5. `show ap name Cisco_AP config general`
6. `ap name Cisco_AP link-latency [reset]`
7. `show ap name Cisco_AP config general`

#### DETAILED STEPS

	Command or Action	Purpose
Step 1	<code>enable</code> <b>Example:</b> <code>Switch# enable</code>	Enters privileged EXEC mode.
Step 2	<code>configure terminal</code> <b>Example:</b> <code>Switch# configure terminal</code>	Enters global configuration mode.
Step 3	<code>ap link-latency</code> <b>Example:</b> <code>Switch(config)# ap link-latency</code>	Enables link latency for all access points that are currently associated with the switch.  <b>Note</b> To disable link latency for all the access points that are associated with the switch, use the <b>no ap link-latency</b> command.

	Command or Action	Purpose
		<p><b>Note</b> These commands enable or disable link latency only for access points that are currently joined to the switch. You have to enable or disable link latency for the access points that join in the future.</p> <p><b>Note</b> To enable or disable link latency for specific access points that are associated with the switch, enter the following commands in Privileged EXEC mode:</p> <ul style="list-style-type: none"> <li>• <b>ap name Cisco_AP link-latency</b>—Enables link latency.</li> <li>• <b>ap name Cisco_AP no link-latency</b>—Disables link latency.</li> </ul>
<b>Step 4</b>	<p><b>ap tcp-adjust-mss size size</b></p> <p><b>Example:</b></p> <pre>Switch(config)# ap tcp-adjust-mss size 537</pre>	Configures TCP MSS adjust size for all access points. The range is from 536 to 1363.
<b>Step 5</b>	<p><b>show ap name Cisco_AP config general</b></p> <p><b>Example:</b></p> <pre>Switch(config)# show ap name AP02 config general</pre>	<p>Displays the general configuration details of the access point. These configuration details contain the link latency results that correspond to the access point that you specify in the command.</p> <p>The output of this command contains the following link latency results:</p> <ul style="list-style-type: none"> <li>• <b>Current Delay</b>—The current round-trip time (in milliseconds) of CAPWAP heartbeat packets from the access point to the switch and back.</li> <li>• <b>Maximum Delay</b>—Since the time that link latency has been enabled or reset, the maximum round-trip time (in milliseconds) of CAPWAP heartbeat packets from the access point to the switch and back.</li> <li>• <b>Minimum Delay</b>—Since the time that link latency has been enabled or reset, the minimum round-trip time (in milliseconds) of CAPWAP heartbeat packets from the access point to the switch and back.</li> </ul>
<b>Step 6</b>	<p><b>ap name Cisco_AP link-latency [reset]</b></p> <p><b>Example:</b></p> <pre>Switch(config)# ap name AP02 link-latency reset</pre>	Clears the current, minimum, and maximum link latency statistics on the switch for a specific access point.

	Command or Action	Purpose
Step 7	<b>show ap name <i>Cisco_AP</i> config general</b> <b>Example:</b> Switch(config)# show ap name AP02 config general	Displays the general configuration details of the access point. Use this command to see the result of the reset operation.

## Configuring Link Latency (GUI)

**Step 1** Choose **Configuration > Wireless > Access Points > All APs**.

The **All APs** page appears with a list of access points.

**Step 2** Click the name of the access point.

The **AP > Edit** page appears.

**Step 3** Click the **Advanced** tab.

**Step 4** In the **Link Latency** area, select or unselect the **Enable Link Latency** check box.

**Note** You can select the **Enable Link Latency** check box to enable link latency for this access point or unselect it to prevent the access point from sending the round-trip time to the switch after every echo response is received. The default state is unselected.

**Step 5** Click **Apply**.

**Step 6** When a message box appears that indicates that AP Parameters are modified successfully, click **OK**.

**Step 7** When the **All APs** page is displayed, click the access point that you have modified earlier.

The **AP > Edit** page appears.

**Step 8** Click the **Advanced** tab.

In the **Link Latency** area, the following link latency and data latency results are displayed:

- **Current(mSec)**—The current round-trip time (in milliseconds) of CAPWAP heartbeat packets or data packets from the access point to the switch and back.
- **Minimum(mSec)**—Since the time that link latency has been enabled or reset, the minimum round-trip time (in milliseconds) of CAPWAP heartbeat packets or data packets from the access point to the switch and back.
- **Maximum(mSec)**—Since the time that link latency has been enabled or reset, the maximum round-trip time (in milliseconds) of CAPWAP heartbeat packets or data packets from the access point to the switch and back.

**Step 9** Click **Reset Link Latency** to clear the current, minimum, and maximum link latency and data latency statistics on the switch for this access point.

**Note** After the page refreshes and the **All APs** page is displayed again, click the **Advanced** tab. The updated statistics appear in the **Minimum** and **Maximum** text boxes.

# How to Configure TCP MSS

## Configuring TCP MSS (CLI)

### SUMMARY STEPS

1. `configure terminal`
2. `ap tcp-adjust-mss size size_value`
3. `reload`
4. `show ap tcp-adjust-mss`

### DETAILED STEPS

	Command or Action	Purpose
<b>Step 1</b>	<b>configure terminal</b> <b>Example:</b> Switch# <code>configure terminal</code>	Enters global configuration mode.
<b>Step 2</b>	<b>ap tcp-adjust-mss size size_value</b> <b>Example:</b> Switch(config)# <code>ap tcp-adjust-mss size 537</code>	Enables the TCP MSS on the particular access point that you specify.  <b>Note</b> To enable TCP MSS on all the access points that are associated with the switch, enter the <b>ap tcp-adjust-mss size size_value</b> command, where the size parameter is from 536 to 1363 bytes. The default value varies for different clients.
<b>Step 3</b>	<b>reload</b> <b>Example:</b> Switch# <code>reload</code>	Reboots the switch in order for your change to take effect.
<b>Step 4</b>	<b>show ap tcp-adjust-mss</b> <b>Example:</b> Switch# <code>show ap tcp-adjust-mss</code>	Displays the current TCP MSS setting for all the access points that are associated with the switch.  <b>Note</b> To display the TCP MSS settings that correspond to a specific access point, enter the <b>show ap name Cisco_AP tcp-adjust-mss</b> command.

## Configuring TCP MSS (GUI)

**Step 1** Choose **Configuration > Wireless > Access Points > Global AP Configuration**.

The **Global Configuration** page is displayed.

- Step 2** In the **TCP MSS** area, select the **Global TCP Adjust MSS** check box and set the MSS for all access points that are associated with the switch. The valid range is from 536 to 1363 bytes.
- Step 3** Click **Apply**.
- Step 4** Click **Save Configuration**.

## Performing a Link Test (CLI)



**Note** The procedure to perform this task using the switch GUI is not currently available.

### SUMMARY STEPS

1. `test wireless linktest mac_address`
2. `configure terminal`
3. `wireless linktest frame-size frame_size`
4. `wireless linktest number-of-frames number_of_frames`
5. `end`

### DETAILED STEPS

	Command or Action	Purpose
<b>Step 1</b>	<b>test wireless linktest mac_address</b>  <b>Example:</b> Switch# test wireless linktest 00:0d:88:c5:8a:d1	Runs a link test.
<b>Step 2</b>	<b>configure terminal</b>  <b>Example:</b> Switch# configure terminal	Enters global configuration mode.
<b>Step 3</b>	<b>wireless linktest frame-size frame_size</b>  <b>Example:</b> Switch(config)# wireless linktest frame-size 41	Configures the link test frame size for each packet.
<b>Step 4</b>	<b>wireless linktest number-of-frames number_of_frames</b>  <b>Example:</b> Switch(config)# wireless linktest number-of-frames 50	Configures the number of frames to send for the link test.
<b>Step 5</b>	<b>end</b>  <b>Example:</b> Switch(config)# end	Returns to privileged EXEC mode. Alternatively, you can also press <b>Ctrl-Z</b> to exit global configuration mode.

# Configuration Examples for Configuring Link Latency

## Running a Link Test: Example

This example shows how to run a link test:

```
Switch# test wireless linktest 6470.0227.ca55
Switch# show wireless linktest statistic

Link Test to 64700227CA55 with 500 frame-size.
Client MAC Address           : 6470.0227.ca55
AP Mac Address               : 44e4.d901.19c0
Link Test Packets Sent       : 20
Link Test Packets Received   : 20
Link Test Pkts Lost(Total/AP->Clnt/Clnt->AP) : 0/0/0
Link Test Pkts round trip time (min/max/avg) : 9ms/31ms/14ms
RSSI at AP (min/max/average) : -53dBm/-51dBm/-52dBm
RSSI at Client (min/max/average) : -48dBm/-40dBm/-44dBm
```

## Displaying Link Latency Information: Example

This example shows how to display general configuration details of the access point. These configuration details contain the link latency results that correspond to the access point that you specify in the command.

```
Switch# show ap name AP01 config general

Cisco AP Name                : AP01
Cisco AP Identifier          : 55
Country Code                 : US - United States
Regulatory Domain Allowed by Country : 802.11bg:-A 802.11a:-A
AP Country Code              : US - United States
AP Regulatory Domain         : Unconfigured
Switch Port Number          : Te1/0/1
MAC Address                  : 0000.2000.03f0
IP Address Configuration     : Static IP assigned
IP Address                   : 9.9.9.16
IP Netmask                   : 255.255.0.0
Gateway IP Address          : 9.9.9.2
Fallback IP Address Being Used : 9.9.9.16
Domain                       : Cisco
Name Server                  : 0.0.0.0
CAPWAP Path MTU              : 1485
Telnet State                 : Enabled
SSH State                    : Disabled
Cisco AP Location            : default-location
Cisco AP Group Name          : default-group
Primary Cisco Controller Name : CAPWAP Controller
Primary Cisco Controller IP Address : 9.9.9.2
Secondary Cisco Controller Name :
Secondary Cisco Controller IP Address : Not Configured
Tertiary Cisco Controller Name :
Tertiary Cisco Controller IP Address : Not Configured
Administrative State         : Enabled
Operation State              : Registered
AP Mode                      : Local
AP Submode                   : Not Configured
Remote AP Debug              : Disabled
```



```

Logging Trap Severity Level      : informational
Software Version                : 7.4.0.5
Boot Version                    : 7.4.0.5
Stats Reporting Period          : 180
LED State                       : Enabled
PoE Pre-Standard Switch        : Disabled
PoE Power Injector MAC Address  : Disabled
Power Type/Mode                 : Power Injector/Normal Mode
Number of Slots                 : 2
AP Model                        : 3502E
AP Image                        : C3500-K9W8-M
IOS Version                     :
Reset Button                    :
AP Serial Number                : SIM1140K002
AP Certificate Type             : Manufacture Installed
Management Frame Protection Validation : Disabled
AP User Mode                    : Customized
AP User Name                    : Not Configured
AP 802.1X User Mode            : Not Configured
AP 802.1X User Name            : Not Configured
Cisco AP System Logging Host    : 255.255.255.255
AP Up Time                      : 16 days 3 hours 14 minutes 1 s
econd
AP CAPWAP Up Time              : 33 minutes 15 seconds
Join Date and Time              : 01/02/2013 22:41:47
Join Taken Time                 : 16 days 2 hours 40 minutes 45
seconds
Join Priority                    : 1
Ethernet Port Duplex            : Auto
Ethernet Port Speed             : Auto
AP Link Latency                 : Enabled
Current Delay                   : 0
Maximum Delay                   : 0
Minimum Delay                   : 0
Last Updated (based on AP up time) : 0 seconds
Rogue Detection                 : Disabled
AP TCP MSS Adjust               : Disabled
AP TCP MSS Size                 : 536

```

## Displaying TCP MSS Settings: Example

This example shows how to display the current TCP MSS setting for all the access points that are associated with the switch:

```
Switch# show ap tcp-adjust-mss
```

AP Name	TCP State	MSS Size
AP01	Disabled	6146
AP02	Disabled	536
AP03	Disabled	6146
AP04	Disabled	6146
AP05	Disabled	6146





## CHAPTER 36

# Configuring Power over Ethernet

- [Finding Feature Information, on page 523](#)
- [Information About Configuring Power over Ethernet, on page 523](#)
- [How to Configure Power over Ethernet, on page 523](#)
- [Configuration Examples for Configuring Power over Ethernet, on page 526](#)

## Finding Feature Information

Your software release may not support all of the features documented in this module. For the latest feature information and caveats, see the release notes for your platform and software release.

Use Cisco Feature Navigator to find information about platform support and Cisco software image support. To access Cisco Feature Navigator, go to <http://www.cisco.com/go/cfn>. An account on Cisco.com is not required.

## Information About Configuring Power over Ethernet

When an access point that has been converted to lightweight mode (such as an AP1262) access point is powered by a power injector that is connected to a Cisco pre-Intelligent Power Management (pre-IPM) switch, you must configure Power over Ethernet (PoE), which is also known as *inline power*.

## How to Configure Power over Ethernet

### Configuring Power over Ethernet (CLI)

#### SUMMARY STEPS

1. `ap name Cisco_AP power injector installed`
2. `ap name Cisco_AP power injector override`
3. `ap name Cisco_AP power injector switch-mac-address switch_mac_address`
4. `show ap name Cisco_AP config general`

## DETAILED STEPS

	Command or Action	Purpose
<b>Step 1</b>	<p><b>ap name</b> <i>Cisco_AP</i> <b>power injector installed</b></p> <p><b>Example:</b></p> <pre>Switch# ap name AP02 power injector installed</pre>	<p>Enables the PoE power injector state. The access point remembers that a power injector is connected to this particular switch port. If you relocate the access point, you must reenter this command after the presence of a new power injector is verified.</p> <p><b>Note</b> Enter this command if your network contains any older Cisco 6-W switches that could be accidentally overloaded if connected directly to a 12-W access point. Make sure that the Cisco Discovery Protocol (CDP) is enabled before entering this command. Otherwise, this command will fail.</p>
<b>Step 2</b>	<p><b>ap name</b> <i>Cisco_AP</i> <b>power injector override</b></p> <p><b>Example:</b></p> <pre>Switch# ap name AP02 power injector override</pre>	<p>Removes the safety checks and allows the access point to be connected to any switch port. You can use this command if your network does not contain any older Cisco 6-W switches that could be overloaded if connected directly to a 12-W access point. The access point assumes that a power injector is always connected. If you relocate the access point, it continues to assume that a power injector is present.</p>
<b>Step 3</b>	<p><b>ap name</b> <i>Cisco_AP</i> <b>power injector</b> <b>switch-mac-address</b> <i>switch_mac_address</i></p> <p><b>Example:</b></p> <pre>Switch# ap name AP02 power injector switch-mac-address 10a.2d.5c.3d</pre>	<p>Sets the MAC address of the switch port that has a power injector.</p> <p><b>Note</b> Enter this command if you know the MAC address of the connected switch port and do not want to automatically detect it using the installed option.</p>
<b>Step 4</b>	<p><b>show ap name</b> <i>Cisco_AP</i> <b>config general</b></p> <p><b>Example:</b></p> <pre>Switch# show ap name AP02 config general</pre>	<p>Displays common information that includes the PoE settings for a specific access point.</p> <p><b>Note</b> The Power Type/Mode text box shows “degraded mode” if the access point is not operating at full power.</p>

## Configuring Power over Ethernet (GUI)

- Step 1** Choose **Configuration > Wireless > Access Points > All APs**.  
The **All APs** page appears with a list of access points that are associated with the switch.
- Step 2** Click the name of the access point.  
The **AP > Edit** page appears.
- Step 3** Click the **Advanced** tab.

**Step 4** In the **Power Over Ethernet Settings** area, select the **Pre-Standard 802.3af Switches** check box.

Select this check box if the access point is being powered by a high-power 802.3af Cisco switch. This switch provides more than the traditional 6 Watts of power but does not support the intelligent power management (IPM) feature.

**Note** Unselect the **Pre-standard 802.3af Switches** check box if power is being provided by a power injector. This is the default value.

**Step 5** Select the **Power Injector State** check box.

Select this check box if the attached switch does not support IPM and a power injector is being used. If the attached switch supports IPM, you do not need to select this check box.

The **Power Injector Selection** drop-down list is displayed that contains parameters that enable you to protect your switch port from an accidental overload if the power injector is inadvertently bypassed.

**Step 6** From the **Power Injector Selection** drop-down list, choose an option to specify the desired level of protection.

You can choose any one of the following three options:

- **Installed**—Examines and remembers the MAC address of the currently connected switch port and assumes that a power injector is connected. Choose this option if your network contains older Cisco 6-Watt switches and you want to avoid possible overloads by forcing a double-check of any relocated access points.

If you want to configure the switch MAC address, enter the MAC address in the **Injector Switch MAC Address** text box. If you want the access point to find the switch MAC address, leave the **Injector Switch MAC Address** text box blank.

**Note** Each time that an access point is relocated, the MAC address of the new switch port fails to match the remembered MAC address, and the access point remains in low-power mode. You must then physically verify the existence of a power injector and reselect this option to cause the new MAC address to be remembered.

- **Override**—Allows the access point to operate in high-power mode without first verifying a matching MAC address. You can use this option if your network does not contain any older Cisco 6-W switches that could be overloaded if connected directly to a 12-W access point. The advantage of this option is that if you relocate the access point, it continues to operate in high-power mode without any further configuration. The disadvantage of this option is that if the access point is connected directly to a 6-W switch, an overload occurs.

**Step 7** Click **Apply**.

**Step 8** Click **Save Configuration**.

---

### What to do next

Manually reset the access point in order for the change to take effect.

# Configuration Examples for Configuring Power over Ethernet

## Displaying Power over Ethernet Information: Example

This example shows how to display common information that includes the PoE settings for a specific access point:

```
Switch# show ap name AP01 config general

Cisco AP Identifier..... 1
Cisco AP Name..... AP1
...
PoE Pre-Standard Switch..... Enabled
PoE Power Injector MAC Addr..... Disabled
Power Type/Mode..... PoE/Low Power (degraded mode)
...
```



## PART VI

# Mobility

- [Information About Mobility, on page 529](#)
- [Mobility Network Elements, on page 535](#)
- [Mobility Control Protocols, on page 539](#)
- [Configuring Mobility, on page 547](#)







## CHAPTER 37

# Information About Mobility

---

- [Overview, on page 529](#)
- [Wired and Wireless Mobility, on page 530](#)
- [Features of Mobility, on page 530](#)
- [Sticky Anchoring for Low Latency Roaming, on page 532](#)
- [Bridge Domain ID and L2/L3 Roaming, on page 532](#)
- [Link Down Behavior, on page 532](#)
- [Platform Specific Scale Requirement for the Mobility Controller, on page 532](#)

## Overview

The switch delivers more services at access layer other than merely providing increased speeds and feeds. Wireless services is now integrated with the switch, which ensures that the access layer switch terminates the wireless users data plane, thereby delivering on the promise of Cisco's unified architecture. Unification implies that mobility services are provided to both wireless and wired stations.

The switch provides seamless roaming, which requires transparency of the network configuration and deployment options to the client.

From the end user's perspective, any mobility event must not change its IP address, its default router or DHCP server. This means that as stations roam, they must be able to

- Send an ARP to their default router, or
- Transmit a DHCP request to the server that had previously assigned their address.

From the infrastructure's perspective, as mobility events occur, the station's traffic must follow its current point of attachment, which can either be a mobility agent (MA) or mobility controller (MC). This must be true regardless of whether the station has moved to a network that is configured for a different subnet. The period from which the station is not receiving traffic following its mobility event must be as short as possible, even below 40 ms whenever possible, which includes any authentication procedures that are required.

From the infrastructure's perspective, the mobility management solution must have four main components, and all of these functions must be performed within the constraints of roaming:

- **Initial Association**—This function is used to identify the user's new point of attachment in the network.
- **Context Transfer**—This function is used to transfer state information associated with the station. This ensures that the station's static and real-time policies, including security and application ACLs, and services, remain the same across handoffs.

- **Handoff**—This function is used to signal that the station's point of attachment has changed, and control of the station should be relinquished by the previous access switch.
- **Data Plane**—This function is typically tied to the handoff process, and ensures that the station's traffic continues to be delivered and received from the station without any noticeable performance degradation.

**Caution**

If you have configured virtual routing and forwarding (VRF) on wireless management interface VLAN, the mobility feature may not work expected.

## Wired and Wireless Mobility

One of the key features of the Converged access solution (applicable to both the Cisco Catalyst 3850 Switch and Cisco WLC 5700 Series Controller) is its ability to provide a device with an IP address and maintain its session persistence, across mobility events from ethernet connections to wireless and vice-versa. This feature allows users to remain on an ethernet network when possible, and make use of the freedom of mobility associated with wireless when necessary.

This feature leverages support from both the client and the infrastructure and uses the two factor authentication-device and user. The device authentication credentials is cached in the mobility controller (MC). When a device transitions across link layers, the device credentials is validated, and if a match is found, the MC ensures that the same IP address is assigned to the new interface.

## Features of Mobility

- **Mobility Controller (MC)**—The controller provides mobility management services for inter-peer group roaming events. The MC provides a central point of contact for management and policy based control protocols, such as RADIUS. This eliminates the need for the infrastructure servers to maintain a user's location as it transitions throughout the network. The MC sends the configuration to all the mobility agents under its sub-domain of their mobility configuration, peer group membership and list of members. A sub-domain is synonymous to the MC that forms it. Each sub-domain consists of an MC and zero or more access switches that have AP's associated to them.
- **Mobility Agents (MA)**— A mobility agent is either an access switch that has a wireless module running on it or an MC with an internal MA running on it. A mobility agent is the wireless component that maintains client mobility state machine for a mobile client that is connected via an AP to the device that the MA is running on.
- **Mobility Sub Domain**— It is an autonomous portion of the mobility domain network. A mobility sub-domain comprises of a single mobility controller and its associated mobility agents (MAs).

**Note**

Even when more than one mobility controller is present, only one MC can be active at any given time.

A mobility sub-domain is the set of devices managed by the active mobility controller. A mobility sub-domain comprises of a set of mobility agents and associated access points.

- **Mobility Group**— A collection of mobility controllers (MCs) across which fast roaming is supported. The concept of mobility group is the same as a collection of buildings in a campus across which frequent roaming is expected.
- **Mobility Domain**— A collection of mobility sub-domains across which mobility is supported. The term mobility domain may be the same as a campus network.
- **Mobility Oracle (MO)**—The mobility oracle acts as the point of contact for mobility events that occur across mobility sub-domains. It also maintains a local database of each station in the entire mobility domain, their home and current sub-domain. A mobility domain includes one or more mobility oracle, though only one would be active at any given time.
- **Mobility Tunnel Endpoint (MTE)**— The mobility tunnel endpoint (MTE) provides data plane services for mobile devices through the use of tunneling. This minimizes the impact of roaming events on the network by keeping the user's point of presence on the network a constant.
- **Point of Attachment**— A station's point of attachment is where its data path is initially processed upon entry in the network. This could either be the access switch that is currently providing it service, or the wireless LAN controller.
- **Point of Presence**— A station's point of presence is the place in the network where the station is being advertised. For instance, if an access switch is advertising reachability to the station via a routing protocol, the interface on which the route is being advertised is considered the station's point of presence.
- **Switch Peer Group (SPG)**— A peer group is a statically created list of neighboring access switches between which fast mobility services is provided. A peer group limits the scope of interactions between switches during handoffs to only those that are geographically proximate.
- **Station**—A user's device that connects to and requests service from the network. The device may have a wired, wireless or both interfaces.
- **Switch in the same SPG**—A peer switch that is part of the peer group of the local switch.
- **Switch outside the SPG**—A peer access switch that is not part of the local switch's peer group.
- **Foreign Mobility Controller**— The mobility controller providing mobility management service for the station in a foreign mobility sub-domain. The foreign mobility controller acts as a liaison between access switches in the foreign sub-domain and the mobility controller in the home domain.
- **Foreign Mobility Sub-Domain**— The mobility sub-domain, controlled by a mobility controller, supporting a station which is anchored in another mobility sub-domain
- **Foreign Switch**— The access switch in the foreign mobility sub-domain currently providing service to the station.
- **Anchor Mobility Controller**— The mobility controller providing a single point of control and mobility management service for stations in their home mobility sub-domain.
- **Anchor Mobility Sub-Domain**— The mobility sub-domain, controlled by a mobility controller, for a station where its IP address was assigned.
- **Anchor Switch**— The switch in the home mobility sub-domain that last provided service to a station.

## Sticky Anchoring for Low Latency Roaming

Sticky Anchoring ensures low roaming latency from the client's point of presence is maintained at the switch where the client initially joins the network. It is expensive to apply client policies at a switch for a roaming client. There can be considerable delay as it involves contacting the AAA server for downloadable ACLs which is not acceptable for restoring time sensitive client traffic.

To manage this delay, when the client roams between APs connected to different switches, irrespective of whether it is an intra sub-domain roam or inter sub-domain roam, the client traffic is always tunneled to the switch where the client first associates. The client is anchored at its first point of attachment for its lifetime in the network.

This behavior is enabled by default. You can also disable this behavior to allow the client anchoring only for inter-subnet roams. This configuration is per WLAN config and is available under the WLAN config mode. The customer can configure different SSIDs for time sensitive and non time sensitive applications.

## Bridge Domain ID and L2/L3 Roaming

Bridge domain ID provides the mobility nodes with information to decide on specific roam type, either as L2 or L3 roam. It also allows the network administrators to reuse the VLAN IDs across network distribution. When the VLAN IDs do not have the associated subnet configurations, they may require additional parameter to use in conjunction with VLAN ID. The network administrator ensures that the given VLAN under the same bridge domain ID are associated with the unique subnet. The mobility nodes will first check for the bridge domain ID for the given node and the VLAN ID associated with the client to identify the roam type. The bridge domain ID and the VLAN ID must be same to treat a roam as L2 roam.

The bridge domain ID is configured for each SPG when creating a SPG and later on the MC. The bridge domain ID could be same for more than one SPG and all the MAs under the SPG will share the same bridge domain ID. This information is pushed to the MAs as part of the configuration download when MA comes up initially. If the bridge domain ID is modified when the system is up, it will be pushed to all the MAs in the modified SPG and will take immediate effect for the future roams.

## Link Down Behavior

This section provides information about data synchronization between MA-MC and MC-MO when MC or MO faces downtime in absence of redundancy manager. When Keepalive is configured between MA-MC or MC-MO the clients database is synchronized between the MO and the MCs and the MC and its MAs respectively.

## Platform Specific Scale Requirement for the Mobility Controller

The Mobility Controller (MC) role is supported on a number of different platforms like, the Cisco WLC 5700 Series, CUWN and Catalyst 3850 Switches. The scale requirements on these three platforms are summarized in the table below:

<b>Scalability</b>	<b>Catalyst 3850 as MC</b>	<b>Catalyst 3650 as MC</b>	<b>Cisco WLC 5700 as MC</b>	<b>CUWN 5508 as MC</b>	<b>WiSM2 as MC</b>
Max number of MC in Mobility Domain	8	8	72	72	72
Max number of MC in Mobility Group	8	8	24	24	24
Max number of MAs in Sub-domain (per MC)	16	16	350	350	350
Max number of SPGs in Sub-domain (per MC)	8	8	24	24	24
Max number of MAs in a SPG	16	16	64	64	64





## CHAPTER 38

# Mobility Network Elements

---

- [Mobility Agent, on page 535](#)
- [Mobility Controller, on page 536](#)
- [Mobility Oracle, on page 537](#)
- [Guest Controller, on page 537](#)

## Mobility Agent

A Mobility Controller resides on the switch. It is both, control path and data path entity and is responsible for:

- Handling the mobility events on the switch
- Configuring the datapath elements on the switch for mobility, and
- Communicating with the mobility controller

As MA, the switch performs the datapath functions by terminating the CAPWAP tunnels that encapsulate 802.11 traffic sourced by wireless stations.

This allows the switch to apply features to wired and wireless traffic in a uniform fashion. As far as switch is concerned, 802.11 is just another access medium.

The MA performs the following functions:

- Support the mobility protocol – The MA is responsible for responding in a timely manner, ensuring the switch is capable of achieving its roaming budget.
- Point of presence – If the wireless subnets are not available at the MC, the MA assumes the point of presence if the wireless client VLAN is not available at the new point of attachment and tunnel the client traffic accordingly.
- ARP Server – When the network is configured in a layer 2 mode, the MA is responsible for advertising reachability for the stations connected to it. If tunneling is employed, the ARP request is transmitted on behalf of the station through the tunnel, which the point of presence (anchor switch) would bridge onto its uplink interface.
- Proxy IGMP – The MA on the switch is responsible for subscribing to multicast groups on behalf of a station after a roaming event has occurred. This information is passed as part of the context to the new switch. This ensures the multicast flows follow the user as it roams.
- Routing – When the switch is connected to a layer 3 access network, the MA is responsible for injecting routes for the stations that are associated with it for which tunneling is not provided.

- 802.1X Authenticator – The authenticator function is included in the MA, and handles both wired and wireless stations.
- Secure PMK Sharing – When a station successfully authenticates to the network, the MA forwards the PMK to the MC. The MC is responsible for flooding the PMK to all the MAs under its sub-domain and to the peer MCs in the mobility group.

The MA also performs the following datapath functions:

- Mobility tunnel – If tunneling is used, the MA encapsulates and decapsulates packets from the mobility tunnel to the MC, and to other MA in the peer group, if the access switches are serving as points of presence. The MA supports the tunneling of client data traffic between the point of attachment and the point of attachment. The packet format used for other switches is CAPWAP with an 802.3 payload. The MA also supports reassembly and fragmentation for mobility tunnels.
- Encryption – The mobility control traffic between the mobility nodes is DTLS encrypted. The MA also encrypts the CAPWAP control and data (optional) at the point of attachment.
- CAPWAP – The switch supports the CAPWAP control and data planes. The switch forwarding logic is responsible for terminating the CAPWAP tunnels with 802.11 as well as 802.3 payloads. Since support for large frames (greater than 1500bytes) is not universally available, the switch supports CAPWAP fragmentation and reassembly.

## Mobility Controller

The main function of mobility controller is to coordinate the client roaming beyond a switch peer group. The other features of the mobility controller are:

- Station Database—The Mobility Controller maintains a database of all the clients that are connected within the local mobility sub-domain.
- Mobility Protocol—The MC supports the mobility protocol which ensures the target roaming point responds in a timely manner and achieves the 150ms roaming budget
- Interface to Mobility Oracle—The Mobility Controller acts as a gateway between the switch and the Mobility Oracle. When the Mobility Controller does not find a match in its local database, it suggests a match for a wireless client entry (in its database) and forwards the request to the Mobility Oracle, which manages the Mobility Domain.



---

**Note** Mobility Oracle function can be enabled on an MC only if it is supported by the platform.

---

- ARP Server—When tunneling is employed for a station, its point of presence on the network is the Mobility Tunnel Endpoint (MTE). The Mobility Controller responds to any ARP requests received for the stations it is responsible for.
- Routing—When the Mobility Controller is connected to a layer three network, the Mobility Controller is responsible for injecting routes for the stations it supports into the network.
- Configures MTE—The Mobility Controller is the control point for the switch for all mobility management related requests. When a change in a station's point of attachment occurs, the Mobility Controller is responsible for configuring the forwarding policy on the MTE.
- NTP Server—The Mobility Controller acts as an NTP server to the switch and supports all the nodes to have their clocks synchronized with it.





---

**Note** The Cisco 5700 series WLC and other controller platforms that have the Mobility Controller function enabled by default should not be added to a switch peer group (SPG).

---

## Mobility Oracle

The Mobility Oracle coordinates the client roams beyond the subdomain on a need basis and consists of the following features:

- **Station Database**—The Mobility Oracle maintains a database of all stations that are serviced within the mobility domain. This database is populated during the Mobility Oracle's interactions with all the Mobility Controllers, in all of the mobility sub-domains it supports.
- **Interface to Mobility Controller**—When the Mobility Oracle receives a request from a Mobility Controller, it performs a station lookup, and forwards, whenever needed, the request to the proper Mobility Controller.
- **NTP Server**—The Mobility Oracle acts as an NTP server to the Mobility Controllers and synchronizes all the **switch** clocks within the mobility domain.

## Guest Controller

The guest access feature provides guest access to wireless clients. The guest tunnels use the same format as the mobility tunnels. Using the guest access feature, there is no need to configure guest VLANs on the access switch. Traffic from the wired and wireless clients terminates on Guest Controller. Since the guest VLAN is not present on the access switch, the traffic is tunneled to the MTE over the existing mobility tunnel, and then via a guest tunnel to the Guest Controller.

The advantage of this approach is that all guest traffic passes through the MTE before it is tunneled to the Guest Controller. The Guest Controller only needs to support tunnels between itself and all the MTEs.

The disadvantage is that the traffic from the guest client is tunneled twice - once to the MTE and then again to the Guest Controller.

Clients cannot roam to Guest Controllers because roaming is not supported on Guest Controllers.





## CHAPTER 39

# Mobility Control Protocols

---

- [About Mobility Control Protocols, on page 539](#)
- [Initial Association and Roaming, on page 539](#)
- [Initial Association, on page 540](#)
- [Intra Switch Handoff, on page 541](#)
- [Intra Switch Peer Group Handoff, on page 541](#)
- [Inter Switch Peer Group Handoff, on page 542](#)
- [Inter Sub Domain Handoff, on page 543](#)
- [Inter Mobility Group Handoff, on page 545](#)

## About Mobility Control Protocols

The mobility control protocol is used regardless of whether tunneled or routed. The mobility control protocol is used for mobility events between the MO, MC and MA.

The mobility architecture uses both,

- Distributed approach, using the direct communication with the switches in their respective SPG, as well as
- Centralized approach, using the MC and MO.

The goal is to reduce the overhead on the centralized MC, while limiting the interactions between switches to help scale the overall system.

## Initial Association and Roaming

The following scenarios are applicable to the mobility management protocol:

- Initial Association
- Intra Switch Roam
- Intra Switch Peer Group Roam
- Inter Switch Peer Group Roam
- Inter Sub-Domain Roam
- Inter Group Roam

# Initial Association

The illustration below explains the initial association process followed by the switch:

Figure 45: Initial Association

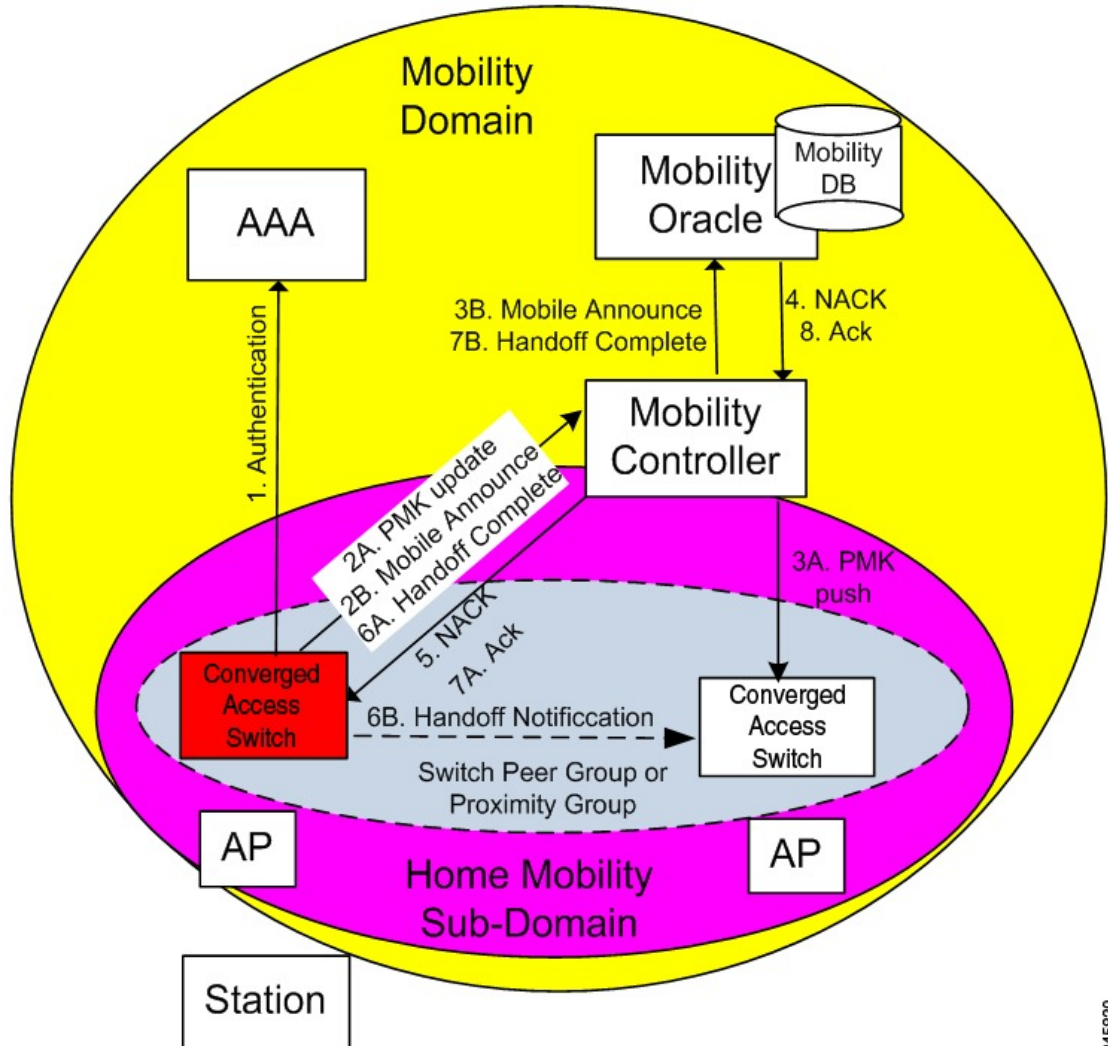

345839

1. When a station initially associates with a mobility agent, the MA performs a lookup to determine whether keying information for key caching is locally available in the MA. If no keying information is available, which is the case when the station first appears in the network, the switch prompts the device to authenticate itself to generate the Pairwise Master Key (PMK). The PMK is generated on the client and the RADIUS server side, and the RADIUS server forwards the PMK to the authenticator, the MA.
2. The MA sends the PMK to the MC.
3. After receiving the PMK from the MA, the MC transmits the PMK to all the MAs in its sub-domain, and to all the other MCs in its mobility group.
4. The mobility group is a single key domain. This ensures that 802.11r compliant stations recognize the key domain, and attempts to utilize the fast transition procedures defined in 802.11r.



**Note** The 802.11r protocol defines a key domain, which is a collection of access points that share keying information.

5. (Refer to step 2B in the illustration). Since the station is new to the mobility sub-domain, as indicated by the fact that the PMK is not in the MA local key cache, the MA transmits a mobile announce message to the MC.
6. The MC checks if the client exists in its database. As the client cannot be found, the MC in turn forwards it to the MO, if available.
7. (Refer to step 5 in the illustration). As the station is new to the network, the MO returns a negative response (NACK), which is forwarded by the MC to the switch. If the Mobility Oracle is not available then the MC is responsible for not responding to the Mobile Announce.
8. The MA on the switch informs the MC about the station's new point of attachment via the Handoff Complete message.
9. The MA then informs the other MAs in its switch peer group (SPG) about the station's new point of attachment via the Handoff Notification message. It is necessary to transmit this notification to the MAs in its SPG to allow local handoff without interacting with the MC. The Handoff Notification message sent to MAs in SPG need not carry all the information in Handoff Complete message sent to the MC.
10. (Refer to step 7B in the illustration). The MC updates its database and forwards the Handoff Complete message to the Mobility Oracle. This ensures that the Mobility Oracle's database is updated to record the station's current home mobility sub-domain.

To eliminate race conditions that could occur with devices moving quickly across switch, regardless of whether they are within a mobility sub-domain or not, the messages between MA and MC/MO are time synchronized. This would allow the MC and MO to properly process requests, if they are received out of order.

The Handoff Notification sent to MAs in the SPG are not acknowledged.

## Intra Switch Handoff

Mobility events within an MA are completely transparent to the SPG and the MC. When a station moves across APs on the same MA and attempts to perform a fast handoff, the PMK is present on the MA. The MA will complete the fast handoff without invoking any additional signal.

## Intra Switch Peer Group Handoff

The switch peer group (SPG) is a group of MAs between which users may roam, and expect fast roaming services. Allowing the MA to handoff directly within a SPG reduces the overhead on the MC as it requires fewer messages to be exchanged.

After the initial association is complete the station moves to another MA belonging to its SPG. In an intra switch peer group roam, the initial association, the stations PMK was forwarded to all MAs in the mobility sub-domain.

Figure 46: Intra Switch Peer Group Handoff

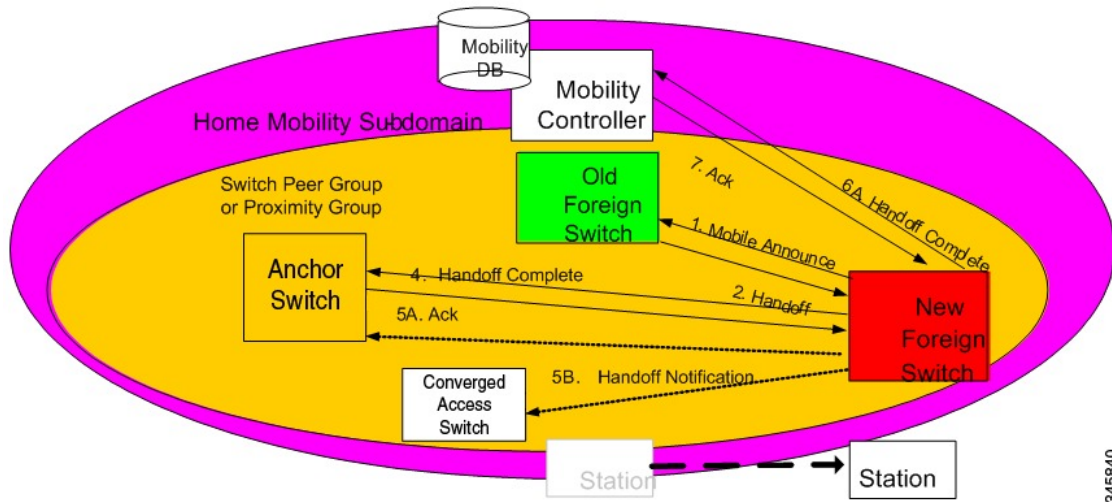

The following process explains the intra switch peer group handoff:

1. In the initial association example, the Handoff Notification message is sent to all MAs in its SPG to know the station's current point of attachment.
2. The new MA sends a unicast Mobile Announce message to the previous MA to which the client is associated.
3. After the handoff completion, the new MA transmits a Handoff Complete message to the MC.
4. The new switch sends a Handoff Notification to all MA in its own SPG to inform them about the clients new point of presence.

## Inter Switch Peer Group Handoff

The Intra SPG roams do not cover all possible scenarios and there can be cases where it is possible for mobility events to occur between two MAs that are not in the same SPG.

When a MA does not have any information about a station's current point of attachment, because of the Handoff Notification message getting lost in the network, or because of the the station roaming to an MA that is not in the new SPG, the MA consults the MC. The MC provides information about the clients point of presence within the mobility sub-domain. This eliminates the need to consult all other MCs within the mobility sub-domain.

Figure 47: Inter Switch Peer Group Handoff

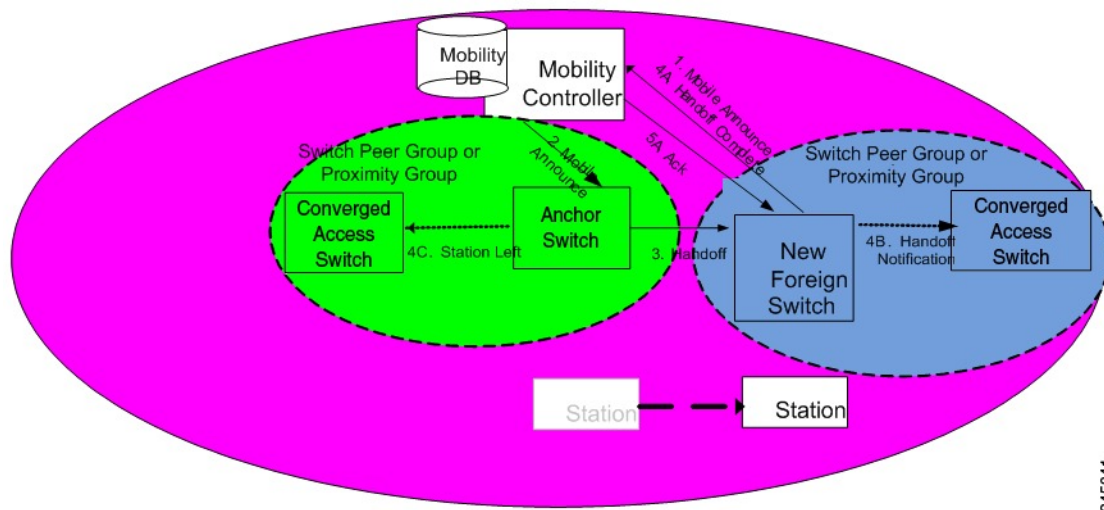

345841

The image above illustrates an example of a mobility event that occurs across MAs that are not in the same SPG, but within the same mobility sub-domain.



**Note** The MA color matches the circle representing its SPG.

1. The new MA will have the PMK for the station, which was forwarded to each MA in the mobility sub-domain upon client initial authentication.
2. Since the MA had not been previously notified of the station's presence on a neighboring MA inside a different SPG transmits the mobile announce to the sub-domain's MC.
3. (Refer to step 2 in the illustration) On receiving the mobile announce message, the MC performs a lookup in its database, and forwards the request to the MA that was previously providing service to the station. This information is known to the MC through a previously received Handoff Complete message sent in a reliable fashion from the old MA.
4. (Refer to step 3 in the illustration) The old MA, shown in green above, transmits a Handoff message directly to the new MA.
5. The old MA needs to notify other MAs within its SPG of the fact that the station has left the group using a Station Left message. This ensures that if the station were to come back to one of the MA, they would be aware of the fact that the station is no longer being serviced by the old MA.
6. Once the handoff is complete, the new MA transmits the Handoff Complete message in a reliable fashion to the MC.
7. The new MA then transmits the Handoff Notification to the other MAs within its SPG.

## Inter Sub Domain Handoff

A sub-domain is an ensemble formed by a mobility controller and the mobility agents it directly manages. An inter sub-domain mobility event implies communication between two mobility controllers. These 2 mobility controllers can be configured with the same mobility group value and recognize each other. They will appear in each other's mobility list, or they can be configured with different mobility group values, and still recognize each other.

When the roaming event occurs across sub-domains between MCs in the same mobility group, the 802.11r key domain advertised by the new APs are the same. Additionally, the client PMK is also transmitted to all MCs upon the client's initial authentication. The new MC does not need to force the client to reauthenticate, and the new MC also knows which previous MC was managing the wireless client mobility.

Figure 48: Inter Sub Domain Handoff

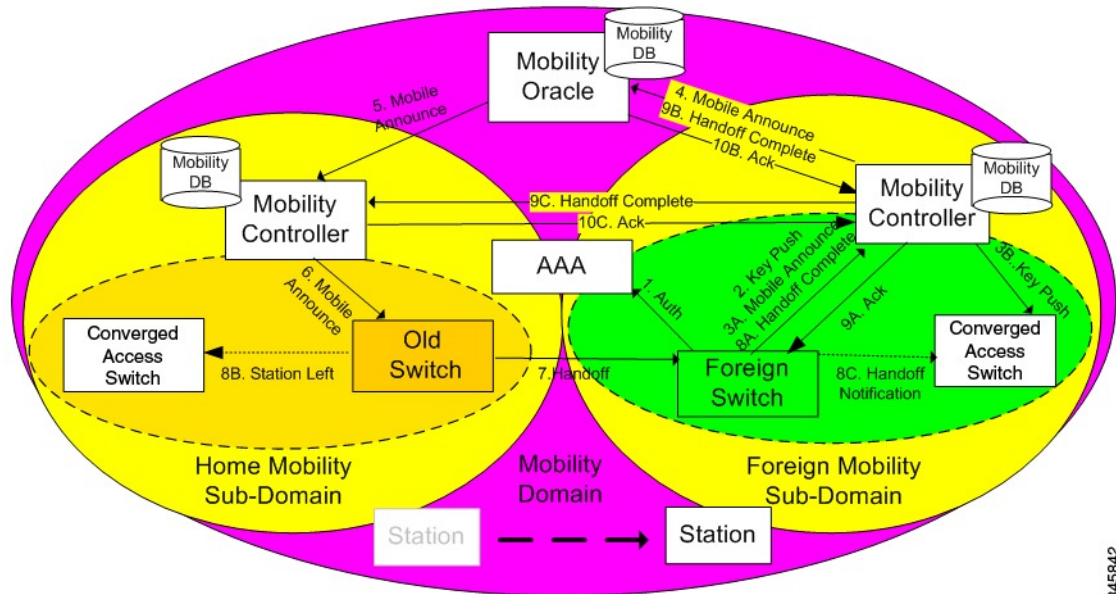

The following steps are involved in the inter sub domain handoff, when mobility controllers belong to the same mobility group:

1. When a client's PMK was sent by the initial MA to all the MCs in the mobility group, the new MA already had already received the client PMK from its MC, and re-authentication is not required.
2. The new MA was not notified previously of the station's presence on a neighboring MA inside a different SPG it transmits the mobile announce to the sub-domain's MC.
3. On receiving the mobile announce message, the MC forwards the mobile announce to the MO, which performs a lookup in its database, and forwards the request to the MC that was previously providing service to the station.
4. The previous MC, in turn, forwards the request to the MA that was previously providing service to the station.
5. The old MA, shown in yellow color above, transmits a Handoff message directly to the new MA.
6. The old MA must notify the other MAs within its SPG of the fact that the station has left the SPG using a Station Left message. This ensures that if the station comes back to one of the MA, the MA is aware of the fact that the station is no longer serviced by the old MA.
7. Once the handoff is complete, the new MA transmits the Handoff Complete message in a reliable fashion to the new Mobility Controller.
8. The new MA then transmits the Handoff Notification to all other MAs.
9. The new MC then transmits the Handoff Complete to the old MC.



## Inter Mobility Group Handoff

A mobility group is formed by MCs sharing the same mobility group name, and knowing each other.

Since the roaming event occurs across mobility groups, the 802.11r key domain advertised by the new APs differ. This forces the client to re-authenticate. They are propagated only within a mobility group, and roaming across mobility groups requires the stations to re-authenticate when they cross mobility group boundaries. When the authentication is complete, the PMK that is generated is pushed to the MAs and MCs within the same mobility group. The stations cache the PMK from the previous sub-domain because each PMK is associated to a given sub-domain (802.11y key domain). This ensures that you do not have to re-authenticate when the PMK roams back to the previous sub-domain within the pmk cache timeout interval. The remaining procedure follows the inter-sub-domain handoff steps, except that these steps relate to inter mobility group roaming.





# CHAPTER 40

## Configuring Mobility

- [Configuring Mobility Controller, on page 547](#)
- [Configuring Mobility Agent, on page 555](#)

### Configuring Mobility Controller

#### Configuring Converged Access Controllers

##### Creating Peer Groups, Peer Group Member, and Bridge Domain ID (CLI)

###### Before you begin

- On the mobility agent, you can only configure the IP address of the mobility controller.
- On the mobility controller, you can define the peer group and the IP address of each peer group member.

###### SUMMARY STEPS

1. **wireless mobility controller**
2. **wireless mobility controller peer-group *SPG1***
3. **wireless mobility controller peer-group *SPG1* member ip *member-ip-addr* public-ip *public-ip-addr***
4. **wireless mobility controller peer-group *SPG1* member ip *member-ip-addr* public-ip *public-ip-addr***
5. **wireless mobility controller peer-group *SPG2***
6. **wireless mobility controller peer-group *SPG2* member ip *member-ip-addr* public-ip *public-ip-addr***
7. **wireless mobility controller peer-group *SPG1* bridge-domain-id *id***

###### DETAILED STEPS

	Command or Action	Purpose
Step 1	<b>wireless mobility controller</b>  <b>Example:</b> <code>Switch(config)# wireless mobility controller</code>	Enables the mobility controller functionality on the device. This command is applicable only to the switch. The controller is by default a mobility controller.

	Command or Action	Purpose
<b>Step 2</b>	<b>wireless mobility controller peer-group <i>SPG1</i></b> <b>Example:</b> <pre>Switch(config)# wireless mobility controller peer-group SPG1</pre>	Creates a peer group named SPG1.
<b>Step 3</b>	<b>wireless mobility controller peer-group <i>SPG1</i> member ip <i>member-ip-addr</i> public-ip <i>public-ip-addr</i></b> <b>Example:</b> <pre>Switch(config)# wireless mobility controller peer-group SPG1 member ip 10.10.20.2 public-ip 10.10.20.2</pre>	Adds a mobility agent to the peer group. <b>Note</b> The <b>10.10.20.2</b> is the mobility agent's direct IP address. When NAT is used, use the optional public IP address to enter the mobility agent's NATed address. When NAT is not used, the public IP address is not used and the device displays the mobility agent's direct IP address.
<b>Step 4</b>	<b>wireless mobility controller peer-group <i>SPG1</i> member ip <i>member-ip-addr</i> public-ip <i>public-ip-addr</i></b> <b>Example:</b> <pre>Switch(config)# wireless mobility controller peer-group SPG1 member ip 10.10.20.6 public-ip 10.10.20.6</pre>	Adds another member to the peer group SPG1.
<b>Step 5</b>	<b>wireless mobility controller peer-group <i>SPG2</i></b> <b>Example:</b> <pre>Switch(config)# wireless mobility controller peer-group SPG2</pre>	Creates another peer group SPG2.
<b>Step 6</b>	<b>wireless mobility controller peer-group <i>SPG2</i> member ip <i>member-ip-addr</i> public-ip <i>public-ip-addr</i></b> <b>Example:</b> <pre>Switch(config)# wireless mobility controller peer-group SPG2 member ip 10.10.10.20 public-ip 10.10.10.20</pre>	Adds a member to peer group SPG2.
<b>Step 7</b>	<b>wireless mobility controller peer-group <i>SPG1</i> bridge-domain-id <i>id</i></b> <b>Example:</b> <pre>Switch(config)# wireless mobility controller peer-group SPG1 bridge-domain-id 54</pre>	(Optional) Adds a bridge domain to SPG1 used for defining the subnet-VLAN mapping with other SPGs.

### Example

This example shows how to create peer group and add members to it:

```
Switch(config)# wireless mobility controller
Switch(config)# wireless mobility controller peer-group SPG1
Switch(config)# wireless mobility controller peer-group SPG1
Switch(config)# wireless mobility controller peer-group SPG1 member ip 10.10.20.2 public-ip
```

```
10.10.20.2
Switch(config)# wireless mobility controller peer-group SPG1 member ip 10.10.20.6 public-ip
10.10.20.6
Switch(config)# wireless mobility controller peer-group SPG2
Switch(config)# wireless mobility controller peer-group SPG2 member ip 10.10.10.20 public-ip
10.10.10.20
Switch(config)# wireless mobility controller peer-group SPG1 bridge-domain-id 54
```

## Creating Peer Groups, Peer Group Member, and Bridge Domain ID (GUI)

### Before you begin

- Ensure that the device is in mobility controller state.
- On the mobility agent, you can only configure the IP address of the mobility controller.
- On the mobility controller, you can define the peer group and the IP address of each peer group member.

---

**Step 1** Choose **Controller > Mobility Management > Switch Peer Group**.

The **Mobility Switch Peer Groups** page is displayed.

**Step 2** Click **New**.

**Step 3** Enter the following details:

- a) **Switch Peer Group Name**
- b) **Bridge Domain ID**
- c) **Multicast IP Address**

**Step 4** Click **Apply**.

**Step 5** Click **Save Configuration**.

---

## Configuring Local Mobility Group (CLI)

Configuration for wireless mobility groups and mobility group members where the mobility group is a group of MCs.

### Before you begin

MCs can belong only to one mobility group, and can know MCs in several mobility groups.

### SUMMARY STEPS

1. **wireless mobility group name** *group-name*
2. **wireless mobility group member ip** *member-ip-addr* **public-ip** *public-ip-addr*
3. **wireless mobility group keepalive interval** *time-in-seconds*
4. **wireless mobility group keepalive count** *count*

## DETAILED STEPS

	Command or Action	Purpose
<b>Step 1</b>	<b>wireless mobility group name</b> <i>group-name</i> <b>Example:</b> Switch(config)# <b>wireless mobility group name</b> <b>Mygroup</b>	Creates a mobility group named <b>Mygroup</b> .
<b>Step 2</b>	<b>wireless mobility group member ip</b> <i>member-ip-addr</i> <b>public-ip</b> <i>public-ip-addr</i> <b>Example:</b> Switch(config)# <b>wireless mobility group member ip</b> <b>10.10.34.10 public-ip 10.10.34.28</b>	Adds a mobility controller to the <b>Mygroup</b> mobility group. <b>Note</b> When NAT is used, use the optional public IP address to enter the NATed IP address of the mobility controller.
<b>Step 3</b>	<b>wireless mobility group keepalive interval</b> <i>time-in-seconds</i> <b>Example:</b> Switch(config)# <b>wireless mobility group keepalive</b> <b>interval 5</b>	Configures the interval between two keepalives sent to a mobility member.
<b>Step 4</b>	<b>wireless mobility group keepalive count</b> <i>count</i> <b>Example:</b> Switch(config)# <b>wireless mobility group keepalive</b> <b>count 3</b>	Configures the keep alive retries before a member status is termed DOWN.

**Example**

```
Switch(config)# wireless mobility group name Mygroup
Switch(config)# wireless mobility group member ip 10.10.34.10 public-ip 10.10.34.28
Switch(config)# wireless mobility group keepalive interval 5
Switch(config)# wireless mobility group keepalive count 3
```

**Configuring Local Mobility Group (GUI)****Before you begin**

Mobility controllers can belong to only one mobility group and can know mobility controllers in several mobility groups.

**Step 1** Choose **Controller > Mobility Management > Mobility Global Config**.

The **Mobility Controller Configuration** page is displayed.

**Step 2** Enter the following details:

- a) **Mobility Group Name**
- b) **Mobility Keepalive Interval**
- c) **Mobility Keepalive Count**

- d) **Multicast IP Address** if you want to enable multicast mode to send mobile announce messages to the mobility members.

**Note** If you do not enable multicast IP address, the device uses unicast mode to send mobile announce messages.

**Step 3** Click **Apply**.

**Step 4** Click **Save Configuration**.

## Adding a Peer Mobility Group (CLI)

### Before you begin

MCs belong to only one group, and can know MCs in several groups.

### SUMMARY STEPS

1. `wireless mobility group member ip member-ip-addr public-ip public-ip-addr group group-name`

### DETAILED STEPS

	Command or Action	Purpose
<b>Step 1</b>	<p><code>wireless mobility group member ip member-ip-addr public-ip public-ip-addr group group-name</code></p> <p><b>Example:</b></p> <pre>Switch(config)# wireless mobility group member ip 10.10.10.24 public-ip 10.10.10.25 group Group2</pre>	Adds the member as a peer MC in a different group than the <b>Mygroup</b> .

## Adding a Peer Mobility Group (GUI)

### Before you begin

Mobility controllers belong to only one group, and can know several mobility groups.

**Step 1** Choose **Controller > Mobility Management > Mobility Peer**.

The **Mobility Peer** page is displayed.

**Step 2** Click **New**.

**Step 3** Enter the following details:

- a) **Mobility Member IP**
- b) **Mobility Member Public IP**
- c) **Mobility Member Group Name**
- d) **Multicast IP Address**

**Step 4** Click **Apply**.

**Step 5** Click **Save Configuration**.

## Configuring Optional Parameters for Roaming Behavior

Use this configuration to disable the sticky anchor. This command can also be used, if required, between all MA's and MC's where roaming is expected for the target SSID.

### SUMMARY STEPS

1. `wlan open21`
2. `no mobility anchor sticky`

### DETAILED STEPS

	Command or Action	Purpose
<b>Step 1</b>	<b>wlan open21</b> <b>Example:</b> Switch(config)# wlan open20	Configures a WLAN.
<b>Step 2</b>	<b>no mobility anchor sticky</b> <b>Example:</b> Switch(config-wlan)# no mobility anchor sticky	Disables the default sticky mobility anchor.

#### Example

```
Switch(config)# wlan open20
Switch(config-wlan)# no mobility anchor sticky
```

## Pointing the Mobility Controller to a Mobility Oracle (CLI)

### Before you begin

You can configure a mobility oracle on a known mobility controller.

### SUMMARY STEPS

1. `wireless mobility group member ip member-ip-addr group group-name`
2. `wireless mobility oracle ip oracle-ip-addr`

### DETAILED STEPS

	Command or Action	Purpose
<b>Step 1</b>	<b>wireless mobility group member ip member-ip-addr group group-name</b> <b>Example:</b> Switch(config)# wireless mobility group member ip 10.10.10.10 group Group3	Creates and adds a MC to a mobility group.



	Command or Action	Purpose
Step 2	<b>wireless mobility oracle ip</b> <i>oracle-ip-addr</i> <b>Example:</b> <pre>Switch(config)# wireless mobility oracle ip 10.10.10.10</pre>	Configures the mobility controller as mobility oracle.

### Example

```
Switch(config)# wireless mobility group member ip 10.10.10.10 group Group3
Switch(config)# wireless mobility oracle ip 10.10.10.10
```

## Pointing the Mobility Controller to a Mobility Oracle (GUI)

### Before you begin

You can configure a mobility oracle on a known mobility controller.

- 
- Step 1** Choose **Controller > Mobility Management > Mobility Global Config**.  
The **Mobility Controller Configuration** page is displayed.
- Step 2** Enter the **Mobility Oracle IP Address**.  
**Note** To make the mobility controller itself a mobility oracle, select the **Mobility Oracle Enabled** check box.
- Step 3** Click **Apply**.
- Step 4** Click **Save Configuration**.
- 

## Configuring Guest Controller

A guest controller is used when the client traffic is tunneled to a guest anchor controller in the demilitarized zone (DMZ). The guest client goes through a web authentication process. The web authentication process is optional, and the guest is allowed to pass traffic without authentication too.

Enable the WLAN on the mobility agent on which the guest client connects with the mobility anchor address of the guest controller.

On the guest controller WLAN, which can be Cisco 5500 Series WLC, Cisco WiSM2, or Cisco 5700 Series WLC, configure the IP address of the mobility anchor as its own IP address. This allows the traffic to be tunneled to the guest controller from the mobility agent.



- 
- Note** With Cisco 5700 Series WLC as the guest anchor controller and Cisco 5500 Series WLC or Cisco WiSM2 as export foreign controller, the guest user role per user is not supported on the Cisco 5700 Series WLC.
-

## SUMMARY STEPS

1. `wlan wlan-id`
2. `mobility anchor guest-anchor-ip-addr`
3. `client vlan vlan-name`
4. `security open`

## DETAILED STEPS

	Command or Action	Purpose
<b>Step 1</b>	<code>wlan wlan-id</code> <b>Example:</b> Switch(config)# <code>wlan Mywlan1</code>	Creates a WLAN for the client.
<b>Step 2</b>	<code>mobility anchor guest-anchor-ip-addr</code> <b>Example:</b> Switch(config-wlan)# <code>mobility anchor 10.10.10.2</code>	Enables the guest anchors (GA) IP address on the MA. <b>Note</b> To enable guest anchor on the mobility controller, you need not enter the IP address. Enter the <b>mobility anchor</b> command in the WLAN configuration mode to enable GA on the mobility controller.
<b>Step 3</b>	<code>client vlan vlan-name</code> <b>Example:</b> Switch(config-wlan)# <code>client vlan gc_ga_vlan1</code>	Assigns a VLAN to the client's WLAN.
<b>Step 4</b>	<code>security open</code> <b>Example:</b> Switch(config-wlan)# <code>security open</code>	Assigns a security type to the WLAN.

## Example

```
Switch(config)# wlan Mywlan1
Switch(config-wlan)# mobility anchor 10.10.10.2
Switch(config-wlan)# client vlan gc_ga_vlan1
Switch(config-wlan)# security open
```

## Configuring Guest Anchor

## SUMMARY STEPS

1. `wlan Mywlan1`
2. `mobility anchor <guest-anchors-own-ip-address>`
3. `client vlan<vlan-name>`
4. `security open`

## DETAILED STEPS

	Command or Action	Purpose
Step 1	<b>wlan Mywlan1</b> <b>Example:</b> Switch(config)# wlan Mywlan1	Creates a wlan for the client.
Step 2	<b>mobility anchor</b> <b>&lt;guest-anchors-own-ip-address&gt;</b> <b>Example:</b> Switch(config-wlan)# mobility anchor 10.10.10.2	Enables the guest anchors IP address on the guest anchor (GA). The GA assigns its own address on itself.
Step 3	<b>client vlan&lt;vlan-name&gt;</b> <b>Example:</b> Switch(config-wlan)# client vlan gc_ga_vlan1	Assigns a vlan to the clients wlan.
Step 4	<b>security open</b> <b>Example:</b> Switch(config-wlan)# security open	Assigns a security type to the wlan.

## Example

```
Switch(config)# wlan Mywlan1
Switch(config-wlan)# mobility anchor 10.10.10.2
Switch(config-wlan)# client vlan gc_ga_vlan1
Switch(config-wlan)# security open
```

# Configuring Mobility Agent

## Configuring Mobility Agent by Pointing to Mobility Controller (CLI)

### Before you begin

- By default, the switches are configured as mobility agents.
- Your network must have at least one mobility controller and the network connectivity with the mobility controller must be operational.
- You cannot configure mobility from the mobility agent. On the mobility agent, you can configure only the IP address of the mobility controller to download the SPG configuration.
- On the mobility agent, you can either configure the mobility controller address to point to an external mobility agent, or enable the mobility controller function.

### SUMMARY STEPS

1. configure terminal

## 2. wireless management interface v`lan` 21

### DETAILED STEPS

	Command or Action	Purpose
<b>Step 1</b>	<b>configure terminal</b> <b>Example:</b> Switch# <code>configure terminal</code>	Enters global configuration mode.
<b>Step 2</b>	<b>wireless management interface v<code>lan</code> 21</b> <b>Example:</b> Switch (config)# <code>wireless management interface v<code>lan</code> 21</code>	Enables the wireless functionality on the device and activates the mobility agent function. This ensures the APs have a place to terminate the CAPWAP tunnel.

### Example

This example shows how to add a mobility agent into the mobility group by pointing it to a mobility controller:

```
Switch(config)# wireless management interface vlan 21
```

## Configuring Mobility Agent by Pointing to Mobility Controller (GUI)

### Before you begin

- By default, the switches are configured as mobility agents.
- Your network must have at least one mobility controller and the network connectivity with the mobility controller must be operational.
- You cannot configure mobility from the mobility agent. On the mobility agent, you can configure only the IP address of the mobility controller to download the SPG configuration.
- On the mobility agent, you can either configure the mobility controller address to point to an external mobility agent, or enable the mobility controller function.

---

**Step 1** Choose **Configuration > Controller > Mobility Management > Mobility Global Config**

The **Mobility Controller Configuration** page is displayed.

**Step 2** From the **Mobility Role** drop-down list, choose **Mobility Agent**.

**Step 3** In the **Mobility Controller IP Address**, enter the IP address of the mobility controller.

**Step 4** Click **Apply**.

**Step 5** Click **Save Configuration**.

**Step 6** Reboot the device.

---

## Configuring the Mobility Controller for the Mobility Agent (CLI)

### SUMMARY STEPS

1. wireless mobility controller
2. wireless mobility controller ip *ip-addr*

### DETAILED STEPS

	Command or Action	Purpose
Step 1	<b>wireless mobility controller</b>  <b>Example:</b> Switch (config)# <b>wireless mobility controller</b> Mobility role changed to Mobility Controller. Please save config and reboot the whole stack.	Enables the mobility function on the switch.  <b>Note</b> After you enter this command, save the configuration and reboot the switch for the mobility controller function to take effect.
Step 2	<b>wireless mobility controller ip <i>ip-addr</i></b>  <b>Example:</b> Switch (config)# <b>wireless mobility controller ip 10.10.21.3</b>	Specifies the mobility controller to which the mobility agent relates.  <b>Note</b> If a mobility agent is configured and the mobility controller exists on a different device, configure the SPG on the mobility controller to ensure the mobility agent functions properly.

#### What to do next

After you add a mobility controller role to the mobility agent, you can configure optional parameters on the mobility agent.

## Adding a Mobility Controller Role to the Mobility Agent

### SUMMARY STEPS

1. wireless mobility controller ip 10.10.21.3

### DETAILED STEPS

	Command or Action	Purpose
Step 1	<b>wireless mobility controller ip 10.10.21.3</b>  <b>Example:</b> Switch(config)# wireless mobility controller ip 10.10.21.3	Converts the mobility agent to a mobility controller.

#### Example

This example shows how to add the mobility controller role to a mobility agent:

```
Switch(config)# wireless mobility controller ip 10.10.21.3
Mobility role changed to Mobility Controller.
Please save config and reboot the whole stack.
```

## Configuring Optional Parameters on a Mobility Agent (CLI)

This section shows how to configure load-balancing on a switch.

- By default, the load-balancing is enabled and it cannot be disabled.
- The switch supports a maximum of 2000 clients and the default threshold value is fifty percent of client max load.
- When the switch reaches its threshold, it redistributes the new clients load to other mobility agents in the same SPG, if their client load is lower.

### SUMMARY STEPS

1. **wireless mobility load-balance threshold** *threshold-value*

### DETAILED STEPS

	Command or Action	Purpose
<b>Step 1</b>	<b>wireless mobility load-balance threshold</b> <i>threshold-value</i> <b>Example:</b> Switch(config)# <b>wireless mobility load-balance threshold 150</b>	Configures the threshold that triggers load-balancing.



## PART VII

# Network Management

- [Configuring Cisco IOS Configuration Engine, on page 561](#)
- [Configuring the Cisco Discovery Protocol, on page 583](#)
- [Configuring Simple Network Management Protocol, on page 595](#)
- [Configuring Service Level Agreements, on page 623](#)
- [Configuring Local Policies, on page 647](#)
- [Configuring SPAN and RSPAN, on page 663](#)
- [Configuring Wireshark, on page 705](#)







## CHAPTER 41

# Configuring Cisco IOS Configuration Engine

- [Finding Feature Information, on page 561](#)
- [Prerequisites for Configuring the Configuration Engine, on page 561](#)
- [Restrictions for Configuring the Configuration Engine, on page 562](#)
- [Information About Configuring the Configuration Engine, on page 562](#)
- [How to Configure the Configuration Engine, on page 568](#)
- [Monitoring CNS Configurations, on page 579](#)
- [Additional References, on page 580](#)
- [Feature History and Information for the Configuration Engine, on page 581](#)

## Finding Feature Information

Your software release may not support all the features documented in this module. For the latest caveats and feature information, see Bug Search Tool and the release notes for your platform and software release. To find information about the features documented in this module, and to see a list of the releases in which each feature is supported, see the feature information table at the end of this module.

Use Cisco Feature Navigator to find information about platform support and Cisco software image support. To access Cisco Feature Navigator, go to <http://www.cisco.com/go/cfn>. An account on Cisco.com is not required.

## Prerequisites for Configuring the Configuration Engine

- Obtain the name of the configuration engine instance to which you are connecting.
- Because the CNS uses both the event bus and the configuration server to provide configurations to devices, you must define both ConfigID and Device ID for each configured switch.
- All switches configured with the **cns config partial** global configuration command must access the event bus. The DeviceID, as originated on the switch, must match the DeviceID of the corresponding switch definition in the Cisco Configuration Engine. You must know the hostname of the event bus to which you are connecting.

### Related Topics

- [Cisco Networking Services IDs and Device Hostnames, on page 564](#)
- [DeviceID, on page 564](#)

# Restrictions for Configuring the Configuration Engine

- Within the scope of a single instance of the configuration server, no two configured switches can share the same value for ConfigID.
- Within the scope of a single instance of the event bus, no two configured switches can share the same value for DeviceID.

## Related Topics

[Cisco Networking Services IDs and Device Hostnames](#), on page 564

# Information About Configuring the Configuration Engine

## Cisco Configuration Engine Software

The Cisco Configuration Engine is network management utility software that acts as a configuration service for automating the deployment and management of network devices and services. Each Cisco Configuration Engine manages a group of Cisco devices (switches and routers) and the services that they deliver, storing their configurations and delivering them as needed. The Cisco Configuration Engine automates initial configurations and configuration updates by generating device-specific configuration changes, sending them to the device, executing the configuration change, and logging the results.

The Cisco Configuration Engine supports standalone and server modes and has these Cisco Networking Services (CNS) components:

- Configuration service:
  - Web server
  - File manager
  - Namespace mapping server
- Event service (event gateway)
- Data service directory (data models and schema)

In standalone mode, the Cisco Configuration Engine supports an embedded directory service. In this mode, no external directory or other data store is required. In server mode, the Cisco Configuration Engine supports the use of a user-defined external directory.

Figure 49: Cisco Configuration Engine Architectural Overview

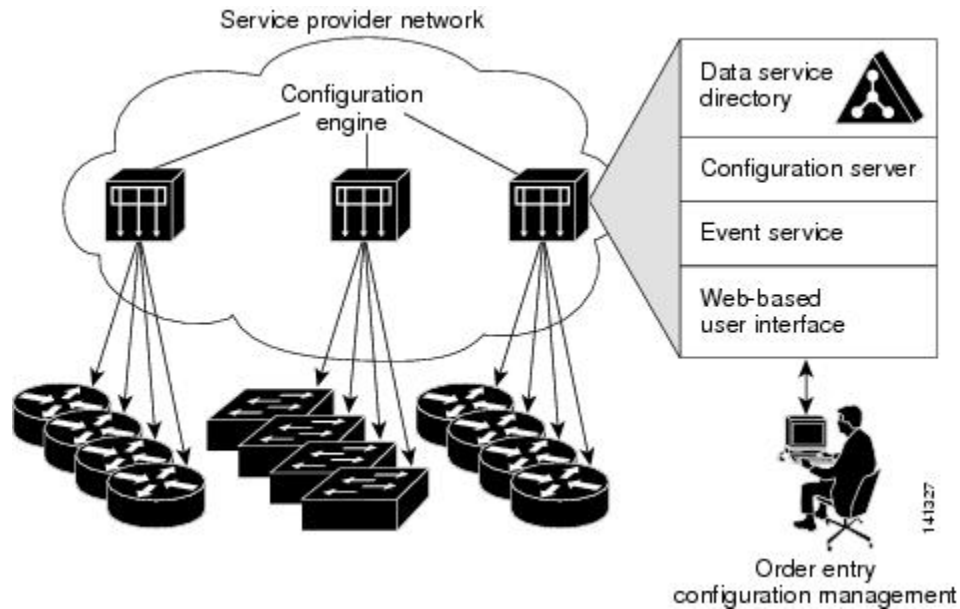

## Configuration Service

The Configuration Service is the core component of the Cisco Configuration Engine. It consists of a Configuration Server that works with Cisco IOS CNS agents on the switch. The Configuration Service delivers device and service configurations to the switch for initial configuration and mass reconfiguration by logical groups. Switches receive their initial configuration from the Configuration Service when they start up on the network for the first time.

The Configuration Service uses the CNS Event Service to send and receive configuration change events and to send success and failure notifications.

The Configuration Server is a web server that uses configuration templates and the device-specific configuration information stored in the embedded (standalone mode) or remote (server mode) directory.

Configuration templates are text files containing static configuration information in the form of CLI commands. In the templates, variables are specified by using Lightweight Directory Access Protocol (LDAP) URLs that reference the device-specific configuration information stored in a directory.

The Cisco IOS agent can perform a syntax check on received configuration files and publish events to show the success or failure of the syntax check. The configuration agent can either apply configurations immediately or delay the application until receipt of a synchronization event from the configuration server.

## Event Service

The Cisco Configuration Engine uses the Event Service for receipt and generation of configuration events. The Event Service consists of an event agent and an event gateway. The event agent is on the switch and facilitates the communication between the switch and the event gateway on the Cisco Configuration Engine.

The Event Service is a highly capable publish-and-subscribe communication method. The Event Service uses subject-based addressing to send messages to their destinations. Subject-based addressing conventions define a simple, uniform namespace for messages and their destinations.

**Related Topics**

[Enabling the CNS Event Agent](#), on page 568

## NameSpace Mapper

The Cisco Configuration Engine includes the NameSpace Mapper (NSM) that provides a lookup service for managing logical groups of devices based on application, device or group ID, and event.

Cisco IOS devices recognize only event subject-names that match those configured in Cisco IOS software; for example, `cisco.cns.config.load`. You can use the namespace mapping service to designate events by using any desired naming convention. When you have populated your data store with your subject names, NSM changes your event subject-name strings to those known by Cisco IOS.

For a subscriber, when given a unique device ID and event, the namespace mapping service returns a set of events to which to subscribe. Similarly, for a publisher, when given a unique group ID, device ID, and event, the mapping service returns a set of events on which to publish.

## Cisco Networking Services IDs and Device Hostnames

The Cisco Configuration Engine assumes that a unique identifier is associated with each configured switch. This unique identifier can take on multiple synonyms, where each synonym is unique within a particular namespace. The event service uses namespace content for subject-based addressing of messages.

The Cisco Configuration Engine intersects two namespaces, one for the event bus and the other for the configuration server. Within the scope of the configuration server namespace, the term *ConfigID* is the unique identifier for a device. Within the scope of the event bus namespace, the term *DeviceID* is the CNS unique identifier for a device.

**Related Topics**

[Prerequisites for Configuring the Configuration Engine](#), on page 561

[Restrictions for Configuring the Configuration Engine](#), on page 562

## ConfigID

Each configured switch has a unique ConfigID, which serves as the key into the Cisco Configuration Engine directory for the corresponding set of switch CLI attributes. The ConfigID defined on the switch must match the ConfigID for the corresponding switch definition on the Cisco Configuration Engine.

The ConfigID is fixed at startup time and cannot be changed until the device restarts, even if the switch hostname is reconfigured.

## DeviceID

Each configured switch participating on the event bus has a unique DeviceID, which is analogous to the switch source address so that the switch can be targeted as a specific destination on the bus.

The origin of the DeviceID is defined by the Cisco IOS hostname of the switch. However, the DeviceID variable and its usage reside within the event gateway adjacent to the switch.

The logical Cisco IOS termination point on the event bus is embedded in the event gateway, which in turn functions as a proxy on behalf of the switch. The event gateway represents the switch and its corresponding DeviceID to the event bus.

The switch declares its hostname to the event gateway immediately after the successful connection to the event gateway. The event gateway couples the DeviceID value to the Cisco IOS hostname each time this connection is established. The event gateway retains this DeviceID value for the duration of its connection to the switch.

#### Related Topics

[Prerequisites for Configuring the Configuration Engine](#), on page 561

## Hostname and DeviceID

The DeviceID is fixed at the time of the connection to the event gateway and does not change even when the switch hostname is reconfigured.

When changing the switch hostname on the switch, the only way to refresh the DeviceID is to break the connection between the switch and the event gateway. For instructions on refreshing DeviceIDs, see "Related Topics."

When the connection is reestablished, the switch sends its modified hostname to the event gateway. The event gateway redefines the DeviceID to the new value.



#### Caution

When using the Cisco Configuration Engine user interface, you must first set the DeviceID field to the hostname value that the switch acquires *after*, not *before*, and you must reinitialize the configuration for your Cisco IOS CNS agent. Otherwise, subsequent partial configuration command operations may malfunction.

#### Related Topics

[Refreshing DeviceIDs](#), on page 576

## Hostname, DeviceID, and ConfigID

In standalone mode, when a hostname value is set for a switch, the configuration server uses the hostname as the DeviceID when an event is sent on hostname. If the hostname has not been set, the event is sent on the `cn=<value>` of the device.

In server mode, the hostname is not used. In this mode, the unique DeviceID attribute is always used for sending an event on the bus. If this attribute is not set, you cannot update the switch.

These and other associated attributes (tag value pairs) are set when you run **Setup** on the Cisco Configuration Engine.

## Cisco IOS CNS Agents

The CNS event agent feature allows the switch to publish and subscribe to events on the event bus and works with the Cisco IOS CNS agent. These agents, embedded in the switch Cisco IOS software, allow the switch to be connected and automatically configured.

#### Related Topics

[Enabling the Cisco IOS CNS Agent](#), on page 569

## Initial Configuration

When the switch first comes up, it attempts to get an IP address by broadcasting a Dynamic Host Configuration Protocol (DHCP) request on the network. Assuming there is no DHCP server on the subnet, the distribution

switch acts as a DHCP relay agent and forwards the request to the DHCP server. Upon receiving the request, the DHCP server assigns an IP address to the new switch and includes the Trivial File Transfer Protocol (TFTP) server Internet Protocol (IP) address, the path to the bootstrap configuration file, and the default gateway IP address in a unicast reply to the DHCP relay agent. The DHCP relay agent forwards the reply to the switch.

The switch automatically configures the assigned IP address on interface VLAN 1 (the default) and downloads the bootstrap configuration file from the TFTP server. Upon successful download of the bootstrap configuration file, the switch loads the file in its running configuration.

The Cisco IOS CNS agents initiate communication with the Configuration Engine by using the appropriate ConfigID and EventID. The Configuration Engine maps the Config ID to a template and downloads the full configuration file to the switch.

The following figure shows a sample network configuration for retrieving the initial bootstrap configuration file by using DHCP-based autoconfiguration.

**Figure 50: Initial Configuration**

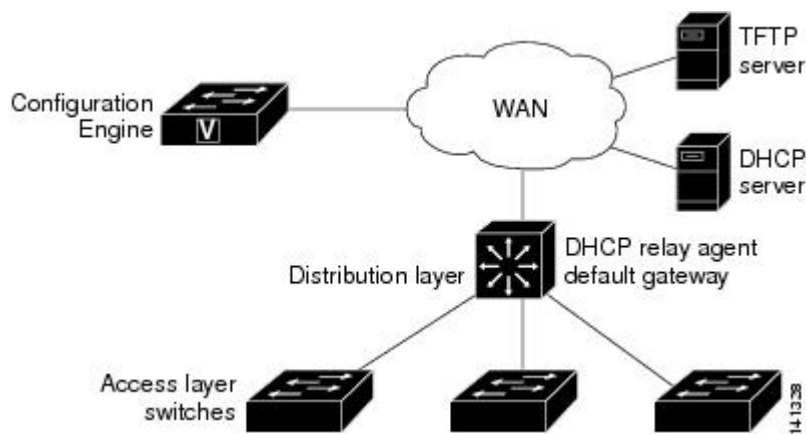

#### Related Topics

[Enabling an Initial Configuration for Cisco IOS CNS Agent](#), on page 571

[Monitoring CNS Configurations](#), on page 579

## Incremental (Partial) Configuration

After the network is running, new services can be added by using the Cisco IOS CNS agent. Incremental (partial) configurations can be sent to the switch. The actual configuration can be sent as an event payload by way of the event gateway (push operation) or as a signal event that triggers the switch to initiate a pull operation.

The switch can check the syntax of the configuration before applying it. If the syntax is correct, the switch applies the incremental configuration and publishes an event that signals success to the configuration server. If the switch does not apply the incremental configuration, it publishes an event showing an error status. When the switch has applied the incremental configuration, it can write it to nonvolatile random-access memory (NVRAM) or wait until signaled to do so.

#### Related Topics

[Enabling a Partial Configuration for Cisco IOS CNS Agent](#), on page 578

[Monitoring CNS Configurations](#), on page 579

## Synchronized Configuration

When the switch receives a configuration, it can defer application of the configuration upon receipt of a write-signal event. The write-signal event tells the switch not to save the updated configuration into its NVRAM. The switch uses the updated configuration as its running configuration. This ensures that the switch configuration is synchronized with other network activities before saving the configuration in NVRAM for use at the next reboot.

## Automated CNS Configuration

To enable automated CNS configuration of the switch, you must first complete the prerequisites listed in this topic. When you complete them, power on the switch. At the **setup** prompt, do nothing; the switch begins the initial configuration. When the full configuration file is loaded on your switch, you do not need to do anything else.

For more information on what happens during initial configuration, see "Related Topics."

**Table 39: Prerequisites for Enabling Automatic Configuration**

Device	Required Configuration
Access switch	Factory default (no configuration file)
Distribution switch	<ul style="list-style-type: none"> <li>• IP helper address</li> <li>• Enable DHCP relay agent<sup>1</sup></li> <li>• IP routing (if used as default gateway)</li> </ul>
DHCP server	<ul style="list-style-type: none"> <li>• IP address assignment</li> <li>• TFTP server IP address</li> <li>• Path to bootstrap configuration file on the TFTP server</li> <li>• Default gateway IP address</li> </ul>
TFTP server	<ul style="list-style-type: none"> <li>• A bootstrap configuration file that includes the CNS configuration commands that enable the switch to communicate with the Configuration Engine</li> <li>• The switch configured to use either the switch MAC address or the serial number (instead of the default hostname) to generate the ConfigID and EventID</li> <li>• The CNS event agent configured to push the configuration file to the switch</li> </ul>
CNS Configuration Engine	One or more templates for each type of device, with the ConfigID of the device mapped to the template.

<sup>1</sup> A DHCP Relay is needed only when the DHCP Server is on a different subnet from the client.

# How to Configure the Configuration Engine

## Enabling the CNS Event Agent



**Note** You must enable the CNS event agent on the switch before you enable the CNS configuration agent.

Follow these steps to enable the CNS event agent on the switch.

### SUMMARY STEPS

1. **enable**
2. **configure terminal**
3. **cns event** *{hostname | ip-address}* [*port-number*] [ [**keepalive seconds** *retry-count*] [**failover-time seconds**] ] [**reconnect-time time**] | **backup**]
4. **end**
5. **show running-config**
6. **copy running-config startup-config**

### DETAILED STEPS

	Command or Action	Purpose
<b>Step 1</b>	<b>enable</b> <b>Example:</b> Switch> <b>enable</b>	Enables privileged EXEC mode. Enter your password if prompted.
<b>Step 2</b>	<b>configure terminal</b> <b>Example:</b> Switch# <b>configure terminal</b>	Enters the global configuration mode.
<b>Step 3</b>	<b>cns event</b> <i>{hostname   ip-address}</i> [ <i>port-number</i> ] [ [ <b>keepalive seconds</b> <i>retry-count</i> ] [ <b>failover-time seconds</b> ] ] [ <b>reconnect-time time</b> ]   <b>backup</b> ] <b>Example:</b> Switch(config)# <b>cns event</b> 10.180.1.27 <b>keepalive</b> 120 10	Enables the event agent, and enters the gateway parameters. <ul style="list-style-type: none"> <li>• For <i>{hostname   ip-address}</i>, enter either the hostname or the IP address of the event gateway.</li> <li>• (Optional) For <i>port number</i>, enter the port number for the event gateway. The default port number is 11011.</li> <li>• (Optional) For <b>keepalive seconds</b>, enter how often the switch sends keepalive messages. For <i>retry-count</i>, enter the number of unanswered keepalive messages that the switch sends before the connection is terminated. The default for each is 0.</li> </ul>



	Command or Action	Purpose
		<ul style="list-style-type: none"> <li>• (Optional) For <b>failover-time</b> <i>seconds</i>, enter how long the switch waits for the primary gateway route after the route to the backup gateway is established.</li> <li>• (Optional) For <b>reconnect-time</b> <i>time</i>, enter the maximum time interval that the switch waits before trying to reconnect to the event gateway.</li> <li>• (Optional) Enter <b>backup</b> to show that this is the backup gateway. (If omitted, this is the primary gateway.)</li> </ul> <p><b>Note</b> Though visible in the command-line help string, the <b>encrypt</b> and the <b>clock-timeout</b> <i>time</i> keywords are not supported.</p>
<b>Step 4</b>	<b>end</b> <b>Example:</b> <pre>Switch(config)# end</pre>	Returns to privileged EXEC mode.
<b>Step 5</b>	<b>show running-config</b> <b>Example:</b> <pre>Switch# show running-config</pre>	Verifies your entries.
<b>Step 6</b>	<b>copy running-config startup-config</b> <b>Example:</b> <pre>Switch# copy running-config startup-config</pre>	(Optional) Saves your entries in the configuration file.

**What to do next**

To verify information about the event agent, use the **show cns event connections** command in privileged EXEC mode.

To disable the CNS event agent, use the **no cns event** { *ip-address* | *hostname* } global configuration command.

**Related Topics**

[Event Service](#), on page 563

## Enabling the Cisco IOS CNS Agent

Follow these steps to enable the Cisco IOS CNS agent on the switch.

**Before you begin**

You must enable the CNS event agent on the switch before you enable this agent.

**SUMMARY STEPS**

1. **enable**
2. **configure terminal**
3. **cns config initial** *{hostname | ip-address}* [*port-number*]
4. **cns config partial** *{hostname | ip-address}* [*port-number*]
5. **end**
6. **show running-config**
7. **copy running-config startup-config**
8. Start the Cisco IOS CNS agent on the switch.

**DETAILED STEPS**

	Command or Action	Purpose
<b>Step 1</b>	<b>enable</b> <b>Example:</b> <pre>Switch&gt; enable</pre>	Enables privileged EXEC mode. Enter your password if prompted.
<b>Step 2</b>	<b>configure terminal</b> <b>Example:</b> <pre>Switch# configure terminal</pre>	Enters the global configuration mode.
<b>Step 3</b>	<b>cns config initial</b> <i>{hostname   ip-address}</i> [ <i>port-number</i> ] <b>Example:</b> <pre>Switch(config)# cns config initial 10.180.1.27 10</pre>	Enables the Cisco IOS CNS agent, and enters the configuration server parameters. <ul style="list-style-type: none"> <li>• For <i>{hostname   ip-address}</i>, enter either the hostname or the IP address of the configuration server.</li> <li>• (Optional) For <i>port number</i>, enter the port number for the configuration server.</li> </ul> This command enables the Cisco IOS CNS agent and initiates an initial configuration on the switch.
<b>Step 4</b>	<b>cns config partial</b> <i>{hostname   ip-address}</i> [ <i>port-number</i> ] <b>Example:</b> <pre>Switch(config)# cns config partial 10.180.1.27 10</pre>	Enables the Cisco IOS CNS agent, and enters the configuration server parameters. <ul style="list-style-type: none"> <li>• For <i>{hostname   ip-address}</i>, enter either the hostname or the IP address of the configuration server.</li> <li>• (Optional) For <i>port number</i>, enter the port number for the configuration server.</li> </ul>

	Command or Action	Purpose
		Enables the Cisco IOS CNS agent and initiates a partial configuration on the switch.
<b>Step 5</b>	<b>end</b> <b>Example:</b> <pre>Switch(config)# end</pre>	Returns to privileged EXEC mode.
<b>Step 6</b>	<b>show running-config</b> <b>Example:</b> <pre>Switch# show running-config</pre>	Verifies your entries.
<b>Step 7</b>	<b>copy running-config startup-config</b> <b>Example:</b> <pre>Switch# copy running-config startup-config</pre>	(Optional) Saves your entries in the configuration file.
<b>Step 8</b>	Start the Cisco IOS CNS agent on the switch.	

### What to do next

You can now use the Cisco Configuration Engine to remotely send incremental configurations to the switch.

### Related Topics

[Cisco IOS CNS Agents](#), on page 565

## Enabling an Initial Configuration for Cisco IOS CNS Agent

Follow these steps to enable the CNS configuration agent and initiate an initial configuration on the switch.

### SUMMARY STEPS

- enable**
- configure terminal**
- cns template connect *name***
- cli *config-text***
- Repeat Steps 3 to 4 to configure another CNS connect template.
- exit**
- cns connect *name* [*retries number*] [*retry-interval seconds*] [*sleep seconds*] [*timeout seconds*]**
- discover {*controller controller-type* | *dlci* [*subinterface subinterface-number*] | *interface* [*interface-type*] | *line line-type*}**
- template *name* [... *name*]**
- Repeat Steps 8 to 9 to specify more interface parameters and CNS connect templates in the CNS connect profile.

11. **exit**
12. **hostname** *name*
13. **ip route** *network-number*
14. **cns id** *interface num* {**dns-reverse** | **ipaddress** | **mac-address**} [**event**] [**image**]
15. **cns id** {**hardware-serial** | **hostname** | **string string** | **udi**} [**event**] [**image**]
16. **cns config initial** {*hostname* | *ip-address*} [*port-number*] [**event**] [**no-persist**] [**page page**] [**source ip-address**] [**syntax-check**]
17. **end**
18. **show running-config**
19. **copy running-config startup-config**

## DETAILED STEPS

	Command or Action	Purpose
<b>Step 1</b>	<b>enable</b> <b>Example:</b>  Switch> <b>enable</b>	Enables privileged EXEC mode. Enter your password if prompted.
<b>Step 2</b>	<b>configure terminal</b> <b>Example:</b>  Switch# <b>configure terminal</b>	Enters the global configuration mode.
<b>Step 3</b>	<b>cns template connect</b> <i>name</i> <b>Example:</b>  Switch(config)# <b>cns template connect template-dhcp</b>	Enters CNS template connect configuration mode, and specifies the name of the CNS connect template.
<b>Step 4</b>	<b>cli</b> <i>config-text</i> <b>Example:</b>  Switch(config-tmpl-conn)# <b>cli ip address dhcp</b>	Enters a command line for the CNS connect template. Repeat this step for each command line in the template.
<b>Step 5</b>	Repeat Steps 3 to 4 to configure another CNS connect template.	
<b>Step 6</b>	<b>exit</b> <b>Example:</b>  Switch(config)# <b>exit</b>	Returns to global configuration mode.
<b>Step 7</b>	<b>cns connect</b> <i>name</i> [ <b>retries number</b> ] [ <b>retry-interval seconds</b> ] [ <b>sleep seconds</b> ] [ <b>timeout seconds</b> ] <b>Example:</b>	Enters CNS connect configuration mode, specifies the name of the CNS connect profile, and defines the profile parameters. The switch uses the CNS connect profile to connect to the Configuration Engine.

	Command or Action	Purpose
	<pre>Switch(config)# <b>cns connect dhcp</b></pre>	<ul style="list-style-type: none"> <li>• Enter the <i>name</i> of the CNS connect profile.</li> <li>• (Optional) For <b>retries number</b>, enter the number of connection retries. The range is 1 to 30. The default is 3.</li> <li>• (Optional) For <b>retry-interval seconds</b>, enter the interval between successive connection attempts to the Configuration Engine. The range is 1 to 40 seconds. The default is 10 seconds.</li> <li>• (Optional) For <b>sleep seconds</b>, enter the amount of time before which the first connection attempt occurs. The range is 0 to 250 seconds. The default is 0.</li> <li>• (Optional) For <b>timeout seconds</b>, enter the amount of time after which the connection attempts end. The range is 10 to 2000 seconds. The default is 120.</li> </ul>
<b>Step 8</b>	<p><b>discover</b> {<b>controller</b> <i>controller-type</i>   <b>dlci</b> [<b>subinterface</b> <i>subinterface-number</i>]   <b>interface</b> [<i>interface-type</i>]   <b>line</b> <i>line-type</i>}</p> <p><b>Example:</b></p> <pre>Switch(config-cns-conn)# <b>discover interface gigabitethernet</b></pre>	<p>Specifies the interface parameters in the CNS connect profile.</p> <ul style="list-style-type: none"> <li>• For <b>controller</b> <i>controller-type</i>, enter the controller type.</li> <li>• For <b>dlci</b>, enter the active data-link connection identifiers (DLCIs).</li> </ul> <p>(Optional) For <b>subinterface</b> <i>subinterface-number</i>, specify the point-to-point subinterface number that is used to search for active DLCIs.</p> <ul style="list-style-type: none"> <li>• For <b>interface</b> [<i>interface-type</i>], enter the type of interface.</li> <li>• For <b>line</b> <i>line-type</i>, enter the line type.</li> </ul>
<b>Step 9</b>	<p><b>template</b> <i>name</i> [... <i>name</i>]</p> <p><b>Example:</b></p> <pre>Switch(config-cns-conn)# <b>template template-dhcp</b></pre>	<p>Specifies the list of CNS connect templates in the CNS connect profile to be applied to the switch configuration. You can specify more than one template.</p>
<b>Step 10</b>	Repeat Steps 8 to 9 to specify more interface parameters and CNS connect templates in the CNS connect profile.	
<b>Step 11</b>	<p><b>exit</b></p> <p><b>Example:</b></p> <pre>Switch(config-cns-conn)# <b>exit</b></pre>	Returns to global configuration mode.
<b>Step 12</b>	<p><b>hostname</b> <i>name</i></p> <p><b>Example:</b></p>	Enters the hostname for the switch.

	Command or Action	Purpose
	Switch(config)# <b>hostname device1</b>	
<b>Step 13</b>	<b>ip route network-number</b> <b>Example:</b> RemoteSwitch(config)# <b>ip route 172.28.129.22 255.255.255.255 11.11.11.1</b>	(Optional) Establishes a static route to the Configuration Engine whose IP address is <i>network-number</i> .
<b>Step 14</b>	<b>cns id interface num {dns-reverse   ipaddress   mac-address} [event] [image]</b> <b>Example:</b> RemoteSwitch(config)# <b>cns id GigabitEthernet1/0/1 ipaddress</b>	(Optional) Sets the unique EventID or ConfigID used by the Configuration Engine. If you enter this command, do not enter the <b>cns id {hardware-serial   hostname   string string   udi} [event] [image]</b> command. <ul style="list-style-type: none"> <li>For <i>interface num</i>, enter the type of interface. For example, ethernet, group-async, loopback, or virtual-template. This setting specifies from which interface the IP or MAC address should be retrieved to define the unique ID.</li> <li>For {<b>dns-reverse   ipaddress   mac-address</b>}, enter <b>dns-reverse</b> to retrieve the hostname and assign it as the unique ID, enter <b>ipaddress</b> to use the IP address, or enter <b>mac-address</b> to use the MAC address as the unique ID.</li> <li>(Optional) Enter <b>event</b> to set the ID to be the event-id value used to identify the switch.</li> <li>(Optional) Enter <b>image</b> to set the ID to be the image-id value used to identify the switch.</li> </ul> <p><b>Note</b> If both the <b>event</b> and <b>image</b> keywords are omitted, the image-id value is used to identify the switch.</p>
<b>Step 15</b>	<b>cns id {hardware-serial   hostname   string string   udi} [event] [image]</b> <b>Example:</b> RemoteSwitch(config)# <b>cns id hostname</b>	(Optional) Sets the unique EventID or ConfigID used by the Configuration Engine. If you enter this command, do not enter the <b>cns id interface num {dns-reverse   ipaddress   mac-address} [event] [image]</b> command. <ul style="list-style-type: none"> <li>For { <b>hardware-serial   hostname   string string   udi</b> }, enter <b>hardware-serial</b> to set the switch serial number as the unique ID, enter <b>hostname</b> (the default) to select the switch hostname as the unique ID, enter an arbitrary text string for <b>string string</b> as the unique ID, or enter <b>udi</b> to set the unique device identifier (UDI) as the unique ID.</li> </ul>
<b>Step 16</b>	<b>cns config initial {hostname   ip-address} [port-number] [event] [no-persist] [page page] [source ip-address] [syntax-check]</b>	Enables the Cisco IOS agent, and initiates an initial configuration.

	Command or Action	Purpose
	<p><b>Example:</b></p> <pre>RemoteSwitch(config)# <b>cns config initial 10.1.1.1</b> <b>no-persist</b></pre>	<ul style="list-style-type: none"> <li>• For <i>{hostname   ip-address}</i>, enter the hostname or the IP address of the configuration server.</li> <li>• (Optional) For <i>port-number</i>, enter the port number of the configuration server. The default port number is 80.</li> <li>• (Optional) Enable <b>event</b> for configuration success, failure, or warning messages when the configuration is finished.</li> <li>• (Optional) Enable <b>no-persist</b> to suppress the automatic writing to NVRAM of the configuration pulled as a result of entering the <b>cns config initial</b> global configuration command. If the <b>no-persist</b> keyword is not entered, using the <b>cns config initial</b> command causes the resultant configuration to be automatically written to NVRAM.</li> <li>• (Optional) For <b>page page</b>, enter the web page of the initial configuration. The default is <code>/Config/config/asp</code>.</li> <li>• (Optional) Enter <b>source ip-address</b> to use for source IP address.</li> <li>• (Optional) Enable <b>syntax-check</b> to check the syntax when this parameter is entered.</li> </ul> <p><b>Note</b> Though visible in the command-line help string, the <b>encrypt</b>, <b>status url</b>, and <b>inventory</b> keywords are not supported.</p>
<b>Step 17</b>	<p><b>end</b></p> <p><b>Example:</b></p> <pre>Switch(config)# <b>end</b></pre>	Returns to privileged EXEC mode.
<b>Step 18</b>	<p><b>show running-config</b></p> <p><b>Example:</b></p> <pre>Switch# <b>show running-config</b></pre>	Verifies your entries.
<b>Step 19</b>	<p><b>copy running-config startup-config</b></p> <p><b>Example:</b></p> <pre>Switch# <b>copy running-config startup-config</b></pre>	(Optional) Saves your entries in the configuration file.

**What to do next**

To verify information about the configuration agent, use the **show cns config connections** command in privileged EXEC mode.

To disable the CNS Cisco IOS agent, use the **no cns config initial** { *ip-address* | *hostname* } global configuration command.

**Related Topics**

[Initial Configuration](#), on page 565

[Monitoring CNS Configurations](#), on page 579

## Refreshing DeviceIDs

Follow these steps to refresh a DeviceID when changing the hostname on the switch.

**SUMMARY STEPS**

1. **enable**
2. **show cns config connections**
3. Make sure that the CNS event agent is properly connected to the event gateway.
4. **show cns event connections**
5. Record from the output of Step 4 the information for the currently connected connection listed below. You will be using the IP address and port number in subsequent steps of these instructions.
6. **configure terminal**
7. **no cns event** *ip-address port-number*
8. **cns event** *ip-address port-number*
9. **end**
10. Make sure that you have reestablished the connection between the switch and the event connection by examining the output from **show cns event connections**.
11. **show running-config**
12. **copy running-config startup-config**

**DETAILED STEPS**

	Command or Action	Purpose
<b>Step 1</b>	<b>enable</b> <b>Example:</b> <pre>Switch&gt; enable</pre>	Enables privileged EXEC mode. Enter your password if prompted.
<b>Step 2</b>	<b>show cns config connections</b> <b>Example:</b> <pre>Switch# show cns config connections</pre>	Displays whether the CNS event agent is connecting to the gateway, connected, or active, and the gateway used by the event agent, its IP address and port number.
<b>Step 3</b>	Make sure that the CNS event agent is properly connected to the event gateway.	Examine the output of <b>show cns config connections</b> for the following:



	Command or Action	Purpose
		<ul style="list-style-type: none"> <li>• Connection is active.</li> <li>• Connection is using the currently configured switch hostname. The DeviceID will be refreshed to correspond to the new hostname configuration using these instructions.</li> </ul>
<b>Step 4</b>	<b>show cns event connections</b> <b>Example:</b> Switch# <code>show cns event connections</code>	Displays the event connection information for your switch.
<b>Step 5</b>	Record from the output of Step 4 the information for the currently connected connection listed below. You will be using the IP address and port number in subsequent steps of these instructions.	
<b>Step 6</b>	<b>configure terminal</b> <b>Example:</b> Switch# <code>configure terminal</code>	Enters global configuration mode.
<b>Step 7</b>	<b>no cns event ip-address port-number</b> <b>Example:</b> Switch(config)# <code>no cns event 172.28.129.22 2012</code>	Specifies the IP address and port number that you recorded in Step 5 in this command. This command breaks the connection between the switch and the event gateway. It is necessary to first break, then reestablish, this connection to refresh the DeviceID.
<b>Step 8</b>	<b>cns event ip-address port-number</b> <b>Example:</b> Switch(config)# <code>cns event 172.28.129.22 2012</code>	Specifies the IP address and port number that you recorded in Step 5 in this command. This command reestablishes the connection between the switch and the event gateway.
<b>Step 9</b>	<b>end</b> <b>Example:</b> Switch(config)# <code>end</code>	Returns to privileged EXEC mode.
<b>Step 10</b>	Make sure that you have reestablished the connection between the switch and the event connection by examining the output from <b>show cns event connections</b> .	
<b>Step 11</b>	<b>show running-config</b> <b>Example:</b> Switch# <code>show running-config</code>	Verifies your entries.

	Command or Action	Purpose
<b>Step 12</b>	<b>copy running-config startup-config</b> <b>Example:</b> <pre>Switch# copy running-config startup-config</pre>	(Optional) Saves your entries in the configuration file.

**Related Topics**

[Hostname and DeviceID](#), on page 565

## Enabling a Partial Configuration for Cisco IOS CNS Agent

Follow these steps to enable the Cisco IOS CNS agent and to initiate a partial configuration on the switch.

**SUMMARY STEPS**

1. **enable**
2. **configure terminal**
3. **cns config partial** *{ip-address | hostname}* [*port-number*] [**source** *ip-address*]
4. **end**
5. **show running-config**
6. **copy running-config startup-config**

**DETAILED STEPS**

	Command or Action	Purpose
<b>Step 1</b>	<b>enable</b> <b>Example:</b> <pre>Switch&gt; enable</pre>	Enables privileged EXEC mode. Enter your password if prompted.
<b>Step 2</b>	<b>configure terminal</b> <b>Example:</b> <pre>Switch# configure terminal</pre>	Enters the global configuration mode.
<b>Step 3</b>	<b>cns config partial</b> <i>{ip-address   hostname}</i> [ <i>port-number</i> ] [ <b>source</b> <i>ip-address</i> ] <b>Example:</b> <pre>Switch(config)# cns config partial 172.28.129.22 2013</pre>	Enables the configuration agent, and initiates a partial configuration. <ul style="list-style-type: none"> <li>• For <i>{ip-address   hostname}</i>, enter the IP address or the hostname of the configuration server.</li> <li>• (Optional) For <i>port-number</i>, enter the port number of the configuration server. The default port number is 80.</li> </ul>

	Command or Action	Purpose
		<ul style="list-style-type: none"> <li>(Optional) Enter <b>source</b> <i>ip-address</i> to use for the source IP address.</li> </ul> <p><b>Note</b> Though visible in the command-line help string, the <b>encrypt</b> keyword is not supported.</p>
<b>Step 4</b>	<b>end</b> <b>Example:</b> <pre>Switch(config)# end</pre>	Returns to privileged EXEC mode.
<b>Step 5</b>	<b>show running-config</b> <b>Example:</b> <pre>Switch# show running-config</pre>	Verifies your entries.
<b>Step 6</b>	<b>copy running-config startup-config</b> <b>Example:</b> <pre>Switch# copy running-config startup-config</pre>	(Optional) Saves your entries in the configuration file.

### What to do next

To verify information about the configuration agent, use either the **show cns config stats** or the **show cns config outstanding** command in privileged EXEC mode.

To disable the Cisco IOS agent, use the **no cns config partial** { *ip-address* | *hostname* } global configuration command. To cancel a partial configuration, use the **cns config cancel** global configuration command.

### Related Topics

[Incremental \(Partial\) Configuration](#), on page 566

[Monitoring CNS Configurations](#), on page 579

## Monitoring CNS Configurations

*Table 40: CNS show Commands*

Command	Purpose
<b>show cns config connections</b> <pre>Switch# show cns config connections</pre>	Displays the status of the CNS Cisco IOS CNS agent connections.

Command	Purpose
<b>show cns config outstanding</b>  Switch# <code>show cns config outstanding</code>	Displays information about incremental (partial) CNS configurations that have started but are not yet completed.
<b>show cns config stats</b>  Switch# <code>show cns config stats</code>	Displays statistics about the Cisco IOS CNS agent.
<b>show cns event connections</b>  Switch# <code>show cns event connections</code>	Displays the status of the CNS event agent connections.
<b>show cns event gateway</b>  Switch# <code>show cns event gateway</code>	Displays the event gateway information for your switch.
<b>show cns event stats</b>  Switch# <code>show cns event stats</code>	Displays statistics about the CNS event agent.
<b>show cns event subject</b>  Switch# <code>show cns event subject</code>	Displays a list of event agent subjects that are subscribed to by applications.

#### Related Topics

- [Enabling a Partial Configuration for Cisco IOS CNS Agent](#), on page 578
- [Incremental \(Partial\) Configuration](#), on page 566
- [Enabling an Initial Configuration for Cisco IOS CNS Agent](#), on page 571
- [Initial Configuration](#), on page 565

## Additional References

#### Related Documents

Related Topic	Document Title
Configuration Engine Setup	<i>Cisco Configuration Engine Installation and Setup Guide, 1.5 for Linux</i> <a href="http://www.cisco.com/en/us/docs/net_mgmt/configuration_engine/1.5/installation_linux/guide/setup_1.html">http://www.cisco.com/en/us/docs/net_mgmt/configuration_engine/1.5/installation_linux/guide/setup_1.html</a>

**Error Message Decoder**

Description	Link
To help you research and resolve system error messages in this release, use the Error Message Decoder tool.	<a href="https://www.cisco.com/cgi-bin/Support/Errordecoder/index.cgi">https://www.cisco.com/cgi-bin/Support/Errordecoder/index.cgi</a>

**Standards and RFCs**

Standard/RFC	Title
None	-

**MIBs**

MIB	MIBs Link
All supported MIBs for this release.	To locate and download MIBs for selected platforms, Cisco IOS releases, and feature sets, use Cisco MIB Locator found at the following URL: <a href="http://www.cisco.com/go/mibs">http://www.cisco.com/go/mibs</a>

**Technical Assistance**

Description	Link
<p>The Cisco Support website provides extensive online resources, including documentation and tools for troubleshooting and resolving technical issues with Cisco products and technologies.</p> <p>To receive security and technical information about your products, you can subscribe to various services, such as the Product Alert Tool (accessed from Field Notices), the Cisco Technical Services Newsletter, and Really Simple Syndication (RSS) Feeds.</p> <p>Access to most tools on the Cisco Support website requires a Cisco.com user ID and password.</p>	<a href="http://www.cisco.com/support">http://www.cisco.com/support</a>

## Feature History and Information for the Configuration Engine

Release	Modification
Cisco IOS XE 3.2SE Cisco IOS XE 3.2SE Cisco IOS XE 3.3SE	This feature was introduced.





## CHAPTER 42

# Configuring the Cisco Discovery Protocol

- [Finding Feature Information, on page 583](#)
- [Information About CDP, on page 583](#)
- [How to Configure CDP, on page 584](#)
- [Monitoring and Maintaining CDP, on page 592](#)
- [Additional References, on page 593](#)
- [Feature History and Information for Cisco Discovery Protocol, on page 594](#)

## Finding Feature Information

Your software release may not support all the features documented in this module. For the latest caveats and feature information, see Bug Search Tool and the release notes for your platform and software release. To find information about the features documented in this module, and to see a list of the releases in which each feature is supported, see the feature information table at the end of this module.

Use Cisco Feature Navigator to find information about platform support and Cisco software image support. To access Cisco Feature Navigator, go to <http://www.cisco.com/go/cfn>. An account on Cisco.com is not required.

## Information About CDP

### CDP Overview

CDP is a device discovery protocol that runs over Layer 2 (the data-link layer) on all Cisco-manufactured devices (routers, bridges, access servers, controllers, and switches) and allows network management applications to discover Cisco devices that are neighbors of already known devices. With CDP, network management applications can learn the device type and the Simple Network Management Protocol (SNMP) agent address of neighboring devices running lower-layer, transparent protocols. This feature enables applications to send SNMP queries to neighboring devices.

CDP runs on all media that support Subnetwork Access Protocol (SNAP). Because CDP runs over the data-link layer only, two systems that support different network-layer protocols can learn about each other.

Each CDP-configured device sends periodic messages to a multicast address, advertising at least one address at which it can receive SNMP messages. The advertisements also contain time-to-live, or holdtime information,

which is the length of time a receiving device holds CDP information before discarding it. Each device also listens to the messages sent by other devices to learn about neighboring devices.

On the switch, CDP enables Network Assistant to display a graphical view of the network. The switch uses CDP to find cluster candidates and maintain information about cluster members and other devices up to three cluster-enabled devices away from the command switch by default.

#### Related Topics

[Configuring CDP Characteristics](#), on page 584

[Monitoring and Maintaining CDP](#), on page 592

## CDP and Stacks

A switch stack appears as a single switch in the network. Therefore, CDP discovers the switch stack, not the individual stack members. The switch stack sends CDP messages to neighboring network devices when there are changes to the switch stack membership, such as stack members being added or removed.

## Default CDP Configuration

This table shows the default CDP configuration.

Feature	Default Setting
CDP global state	Enabled
CDP interface state	Enabled
CDP timer (packet update frequency)	60 seconds
CDP holdtime (before discarding)	180 seconds
CDP Version-2 advertisements	Enabled

#### Related Topics

[Enabling CDP](#), on page 587

[Disabling CDP](#), on page 586

[Enabling CDP on an Interface](#), on page 590

[Disabling CDP on an Interface](#), on page 589

## How to Configure CDP

### Configuring CDP Characteristics

You can configure these CDP characteristics:

- Frequency of CDP updates
- Amount of time to hold the information before discarding it
- Whether or not to send Version-2 advertisements





**Note** Steps 3 through 5 are all optional and can be performed in any order.

Follow these steps to configure the CDP characteristics.

## SUMMARY STEPS

1. **enable**
2. **configure terminal**
3. **cdp timer** *seconds*
4. **cdp holdtime** *seconds*
5. **cdp advertise-v2**
6. **end**
7. **show running-config**
8. **copy running-config startup-config**

## DETAILED STEPS

	Command or Action	Purpose
<b>Step 1</b>	<b>enable</b> <b>Example:</b> Switch> <b>enable</b>	Enables privileged EXEC mode. Enter your password if prompted.
<b>Step 2</b>	<b>configure terminal</b> <b>Example:</b> Switch# <b>configure terminal</b>	Enters the global configuration mode.
<b>Step 3</b>	<b>cdp timer</b> <i>seconds</i> <b>Example:</b> Switch(config)# <b>cdp timer 20</b>	(Optional) Sets the transmission frequency of CDP updates in seconds. The range is 5 to 254; the default is 60 seconds.
<b>Step 4</b>	<b>cdp holdtime</b> <i>seconds</i> <b>Example:</b> Switch(config)# <b>cdp holdtime 60</b>	(Optional) Specifies the amount of time a receiving device should hold the information sent by your device before discarding it. The range is 10 to 255 seconds; the default is 180 seconds.
<b>Step 5</b>	<b>cdp advertise-v2</b> <b>Example:</b> Switch(config)# <b>cdp advertise-v2</b>	(Optional) Configures CDP to send Version-2 advertisements. This is the default state.

	Command or Action	Purpose
<b>Step 6</b>	<b>end</b> <b>Example:</b> Switch(config)# <b>end</b>	Returns to privileged EXEC mode.
<b>Step 7</b>	<b>show running-config</b> <b>Example:</b> Switch# <b>show running-config</b>	Verifies your entries.
<b>Step 8</b>	<b>copy running-config startup-config</b> <b>Example:</b> Switch# <b>copy running-config startup-config</b>	(Optional) Saves your entries in the configuration file.

**What to do next**

Use the **no** form of the CDP commands to return to the default settings.

**Related Topics**

[CDP Overview](#), on page 583

[Monitoring and Maintaining CDP](#), on page 592

## Disabling CDP

CDP is enabled by default.



**Note** Switch clusters and other Cisco devices (such as Cisco IP Phones) regularly exchange CDP messages. Disabling CDP can interrupt cluster discovery and device connectivity.

Follow these steps to disable the CDP device discovery capability.

**SUMMARY STEPS**

1. **enable**
2. **configure terminal**
3. **no cdp run**
4. **end**
5. **show running-config**
6. **copy running-config startup-config**

## DETAILED STEPS

	Command or Action	Purpose
Step 1	<b>enable</b> <b>Example:</b> Switch> <b>enable</b>	Enables privileged EXEC mode. Enter your password if prompted.
Step 2	<b>configure terminal</b> <b>Example:</b> Switch# <b>configure terminal</b>	Enters the global configuration mode.
Step 3	<b>no cdp run</b> <b>Example:</b> Switch(config)# <b>no cdp run</b>	Disables CDP.
Step 4	<b>end</b> <b>Example:</b> Switch(config)# <b>end</b>	Returns to privileged EXEC mode.
Step 5	<b>show running-config</b> <b>Example:</b> Switch# <b>show running-config</b>	Verifies your entries.
Step 6	<b>copy running-config startup-config</b> <b>Example:</b> Switch# <b>copy running-config startup-config</b>	(Optional) Saves your entries in the configuration file.

**What to do next**

You must reenabling CDP to use it.

**Related Topics**

[Enabling CDP](#), on page 587

[Default CDP Configuration](#), on page 584

## Enabling CDP

CDP is enabled by default.



**Note** Switch clusters and other Cisco devices (such as Cisco IP Phones) regularly exchange CDP messages. Disabling CDP can interrupt cluster discovery and device connectivity.

Follow these steps to enable CDP when it has been disabled.

### Before you begin

CDP must be disabled, or it cannot be enabled.

## SUMMARY STEPS

1. **enable**
2. **configure terminal**
3. **cdp run**
4. **end**
5. **show running-config**
6. **copy running-config startup-config**

## DETAILED STEPS

	Command or Action	Purpose
<b>Step 1</b>	<b>enable</b> <b>Example:</b> Switch> <b>enable</b>	Enables privileged EXEC mode. Enter your password if prompted.
<b>Step 2</b>	<b>configure terminal</b> <b>Example:</b> Switch# <b>configure terminal</b>	Enters the global configuration mode.
<b>Step 3</b>	<b>cdp run</b> <b>Example:</b> Switch(config)# <b>cdp run</b>	Enables CDP if it has been disabled.
<b>Step 4</b>	<b>end</b> <b>Example:</b> Switch(config)# <b>end</b>	Returns to privileged EXEC mode.
<b>Step 5</b>	<b>show running-config</b> <b>Example:</b>	Verifies your entries.

	Command or Action	Purpose
	Switch# <code>show running-config</code>	
<b>Step 6</b>	<b>copy running-config startup-config</b> <b>Example:</b> Switch# <code>copy running-config startup-config</code>	(Optional) Saves your entries in the configuration file.

**What to do next**

Use the **show run all** command to show that CDP has been enabled. If you enter only **show run**, the enabling of CDP may not be displayed.

**Related Topics**

[Default CDP Configuration](#), on page 584

[Disabling CDP](#), on page 586

## Disabling CDP on an Interface

CDP is enabled by default on all supported interfaces to send and to receive CDP information.



**Note** Switch clusters and other Cisco devices (such as Cisco IP Phones) regularly exchange CDP messages. Disabling CDP can interrupt cluster discovery and device connectivity.

Follow these steps to disable CDP on a port.

**SUMMARY STEPS**

1. `enable`
2. `configure terminal`
3. `interface interface-id`
4. `no cdp enable`
5. `end`
6. `show running-config`
7. `copy running-config startup-config`

**DETAILED STEPS**

	Command or Action	Purpose
<b>Step 1</b>	<b>enable</b> <b>Example:</b> Switch> <code>enable</code>	Enables privileged EXEC mode. Enter your password if prompted.

	Command or Action	Purpose
<b>Step 2</b>	<b>configure terminal</b> <b>Example:</b>  Switch# <code>configure terminal</code>	Enters the global configuration mode.
<b>Step 3</b>	<b>interface <i>interface-id</i></b> <b>Example:</b>  Switch(config)# <code>interface gigabitethernet1/0/1</code>	Specifies the interface on which you are disabling CDP, and enters interface configuration mode.
<b>Step 4</b>	<b>no cdp enable</b> <b>Example:</b>  Switch(config-if)# <code>no cdp enable</code>	Disables CDP on the interface specified in Step 3.
<b>Step 5</b>	<b>end</b> <b>Example:</b>  Switch(config)# <code>end</code>	Returns to privileged EXEC mode.
<b>Step 6</b>	<b>show running-config</b> <b>Example:</b>  Switch# <code>show running-config</code>	Verifies your entries.
<b>Step 7</b>	<b>copy running-config startup-config</b> <b>Example:</b>  Switch# <code>copy running-config startup-config</code>	(Optional) Saves your entries in the configuration file.

**Related Topics**

[Enabling CDP on an Interface](#), on page 590

[Default CDP Configuration](#), on page 584

## Enabling CDP on an Interface

CDP is enabled by default on all supported interfaces to send and to receive CDP information.



**Note** Switch clusters and other Cisco devices (such as Cisco IP Phones) regularly exchange CDP messages. Disabling CDP can interrupt cluster discovery and device connectivity.

Follow these steps to enable CDP on a port on which it has been disabled.

**Before you begin**

CDP must be disabled on the port that you are trying to CDP enable on, or it cannot be enabled.

**SUMMARY STEPS**

1. **enable**
2. **configure terminal**
3. **interface** *interface-id*
4. **cdp enable**
5. **end**
6. **show running-config**
7. **copy running-config startup-config**

**DETAILED STEPS**

	<b>Command or Action</b>	<b>Purpose</b>
<b>Step 1</b>	<b>enable</b> <b>Example:</b> Switch> <b>enable</b>	Enables privileged EXEC mode. Enter your password if prompted.
<b>Step 2</b>	<b>configure terminal</b> <b>Example:</b> Switch# <b>configure terminal</b>	Enters the global configuration mode.
<b>Step 3</b>	<b>interface</b> <i>interface-id</i> <b>Example:</b> Switch(config)# <b>interface gigabitethernet1/0/1</b>	Specifies the interface on which you are enabling CDP, and enters interface configuration mode.
<b>Step 4</b>	<b>cdp enable</b> <b>Example:</b> Switch(config-if)# <b>cdp enable</b>	Enables CDP on a disabled interface.
<b>Step 5</b>	<b>end</b> <b>Example:</b> Switch(config)# <b>end</b>	Returns to privileged EXEC mode.
<b>Step 6</b>	<b>show running-config</b> <b>Example:</b> Switch# <b>show running-config</b>	Verifies your entries.

	Command or Action	Purpose
<b>Step 7</b>	<b>copy running-config startup-config</b> <b>Example:</b> <pre>Switch# copy running-config startup-config</pre>	(Optional) Saves your entries in the configuration file.

**Related Topics**

[Default CDP Configuration](#), on page 584

[Disabling CDP on an Interface](#), on page 589

## Monitoring and Maintaining CDP

*Table 41: Commands for Displaying CDP Information*

Command	Description
<b>clear cdp counters</b>	Resets the traffic counters to zero.
<b>clear cdp table</b>	Deletes the CDP table of information about neighbors.
<b>show cdp</b>	Displays global information, such as frequency of transmissions and the holdtime for packets being sent.
<b>show cdp entry</b> <i>entry-name</i> [ <b>version</b> ] [ <b>protocol</b> ]	<p>Displays information about a specific neighbor.</p> <p>You can enter an asterisk (*) to display all CDP neighbors, or you can enter the name of the neighbor about which you want information.</p> <p>You can also limit the display to information about the protocols enabled on the specified neighbor or information about the version of software running on the device.</p>
<b>show cdp interface</b> [ <i>interface-id</i> ]	<p>Displays information about interfaces where CDP is enabled.</p> <p>You can limit the display to the interface about which you want information.</p>
<b>show cdp neighbors</b> [ <i>interface-id</i> ] [ <i>detail</i> ]	<p>Displays information about neighbors, including device type, interface type and number, holdtime settings, capabilities, platform, and port ID.</p> <p>You can limit the display to neighbors of a specific interface or expand the display to provide more detailed information.</p>
<b>show cdp traffic</b>	Displays CDP counters, including the number of packets sent and received and checksum errors.



**Related Topics**

[Configuring CDP Characteristics](#), on page 584

[CDP Overview](#), on page 583

# Additional References

**Related Documents**

Related Topic	Document Title
System Management Commands	<i>Network Management Command Reference, Cisco IOS XE Release 3E</i>

**Error Message Decoder**

Description	Link
To help you research and resolve system error messages in this release, use the Error Message Decoder tool.	<a href="https://www.cisco.com/cgi-bin/Support/Errordecoder/index.cgi">https://www.cisco.com/cgi-bin/Support/Errordecoder/index.cgi</a>

**Standards and RFCs**

Standard/RFC	Title
None	-

**MIBs**

MIB	MIBs Link
All supported MIBs for this release.	To locate and download MIBs for selected platforms, Cisco IOS releases, and feature sets, use Cisco MIB Locator found at the following URL: <a href="http://www.cisco.com/go/mibs">http://www.cisco.com/go/mibs</a>

**Technical Assistance**

Description	Link
<p>The Cisco Support website provides extensive online resources, including documentation and tools for troubleshooting and resolving technical issues with Cisco products and technologies.</p> <p>To receive security and technical information about your products, you can subscribe to various services, such as the Product Alert Tool (accessed from Field Notices), the Cisco Technical Services Newsletter, and Really Simple Syndication (RSS) Feeds.</p> <p>Access to most tools on the Cisco Support website requires a Cisco.com user ID and password.</p>	<a href="http://www.cisco.com/support">http://www.cisco.com/support</a>

## Feature History and Information for Cisco Discovery Protocol

Release	Modification
Cisco IOS XE 3.2SE Cisco IOS XE 3.2SE Cisco IOS XE 3.3SE	This feature was introduced.



## CHAPTER 43

# Configuring Simple Network Management Protocol

---

- [Finding Feature Information, on page 595](#)
- [Prerequisites for SNMP, on page 595](#)
- [Restrictions for SNMP, on page 597](#)
- [Information About SNMP, on page 598](#)
- [How to Configure SNMP, on page 602](#)
- [Monitoring SNMP Status, on page 619](#)
- [SNMP Examples, on page 620](#)
- [Additional References, on page 621](#)
- [Feature History and Information for Simple Network Management Protocol, on page 622](#)

## Finding Feature Information

Your software release may not support all the features documented in this module. For the latest caveats and feature information, see Bug Search Tool and the release notes for your platform and software release. To find information about the features documented in this module, and to see a list of the releases in which each feature is supported, see the feature information table at the end of this module.

Use Cisco Feature Navigator to find information about platform support and Cisco software image support. To access Cisco Feature Navigator, go to <http://www.cisco.com/go/cfn>. An account on Cisco.com is not required.

## Prerequisites for SNMP

### Supported SNMP Versions

This software release supports the following SNMP versions:

- SNMPv1—The Simple Network Management Protocol, a Full Internet Standard, defined in RFC 1157.
- SNMPv2C replaces the Party-based Administrative and Security Framework of SNMPv2Classic with the community-string-based Administrative Framework of SNMPv2C while retaining the bulk retrieval and improved error handling of SNMPv2Classic. It has these features:

- **SNMPv2**—Version 2 of the Simple Network Management Protocol, a Draft Internet Standard, defined in RFCs 1902 through 1907.
- **SNMPv2C**—The community-string-based Administrative Framework for SNMPv2, an Experimental Internet Protocol defined in RFC 1901.
- **SNMPv3**—Version 3 of the SNMP is an interoperable standards-based protocol defined in RFCs 2273 to 2275. SNMPv3 provides secure access to devices by authenticating and encrypting packets over the network and includes these security features:
  - **Message integrity**—Ensures that a packet was not tampered with in transit.
  - **Authentication**—Determines that the message is from a valid source.
  - **Encryption**—Mixes the contents of a package to prevent it from being read by an unauthorized source.



**Note** To select encryption, enter the **priv** keyword.

Both SNMPv1 and SNMPv2C use a community-based form of security. The community of managers able to access the agent's MIB is defined by an IP address access control list and password.

SNMPv2C includes a bulk retrieval function and more detailed error message reporting to management stations. The bulk retrieval function retrieves tables and large quantities of information, minimizing the number of round-trips required. The SNMPv2C improved error-handling includes expanded error codes that distinguish different kinds of error conditions; these conditions are reported through a single error code in SNMPv1. Error return codes in SNMPv2C report the error type.

SNMPv3 provides for both security models and security levels. A security model is an authentication strategy set up for a user and the group within which the user resides. A security level is the permitted level of security within a security model. A combination of the security level and the security model determine which security method is used when handling an SNMP packet. Available security models are SNMPv1, SNMPv2C, and SNMPv3.

The following table identifies characteristics and compares different combinations of security models and levels:

**Table 42: SNMP Security Models and Levels**

Model	Level	Authentication	Encryption	Result
SNMPv1	noAuthNoPriv	Community string	No	Uses a community string match for authentication.
SNMPv2C	noAuthNoPriv	Community string	No	Uses a community string match for authentication.
SNMPv3	noAuthNoPriv	Username	No	Uses a username match for authentication.

Model	Level	Authentication	Encryption	Result
SNMPv3	authNoPriv	Message Digest 5 (MD5) or Secure Hash Algorithm (SHA)	No	Provides authentication based on the HMAC-MD5 or HMAC-SHA algorithms.
SNMPv3	authPriv	MD5 or SHA	Data Encryption Standard (DES) or Advanced Encryption Standard (AES)	<p>Provides authentication based on the HMAC-MD5 or HMAC-SHA algorithms.</p> <p>Allows specifying the User-based Security Model (USM) with these encryption algorithms:</p> <ul style="list-style-type: none"> <li>• DES 56-bit encryption in addition to authentication based on the CBC-DES (DES-56) standard.</li> <li>• 3DES 168-bit encryption</li> <li>• AES 128-bit, 192-bit, or 256-bit encryption</li> </ul>

You must configure the SNMP agent to use the SNMP version supported by the management station. Because an agent can communicate with multiple managers, you can configure the software to support communications using SNMPv1, SNMPv2C, or SNMPv3.

## Restrictions for SNMP

### Version Restrictions

- SNMPv1 does not support informs.

# Information About SNMP

## SNMP Overview

SNMP is an application-layer protocol that provides a message format for communication between managers and agents. The SNMP system consists of an SNMP manager, an SNMP agent, and a management information base (MIB). The SNMP manager can be part of a network management system (NMS) such as Cisco Prime Infrastructure. The agent and MIB reside on the switch. To configure SNMP on the switch, you define the relationship between the manager and the agent.

The SNMP agent contains MIB variables whose values the SNMP manager can request or change. A manager can get a value from an agent or store a value into the agent. The agent gathers data from the MIB, the repository for information about device parameters and network data. The agent can also respond to a manager's requests to get or set data.

An agent can send unsolicited traps to the manager. Traps are messages alerting the SNMP manager to a condition on the network. Traps can mean improper user authentication, restarts, link status (up or down), MAC address tracking, closing of a TCP connection, loss of connection to a neighbor, or other significant events.

## SNMP Manager Functions

The SNMP manager uses information in the MIB to perform the operations described in the following table:

**Table 43: SNMP Operations**

Operation	Description
get-request	Retrieves a value from a specific variable.
get-next-request	Retrieves a value from a variable within a table. <sup>2</sup>
get-bulk-request <sup>3</sup>	Retrieves large blocks of data, such as multiple rows in a table, that would otherwise require the transmission of many small blocks of data.
get-response	Replies to a get-request, get-next-request, and set-request sent by an NMS.
set-request	Stores a value in a specific variable.
trap	An unsolicited message sent by an SNMP agent to an SNMP manager when some event has occurred.

<sup>2</sup> With this operation, an SNMP manager does not need to know the exact variable name. A sequential search is performed to find the needed variable from within a table.

<sup>3</sup> The get-bulk command only works with SNMPv2 or later.

## SNMP Agent Functions

The SNMP agent responds to SNMP manager requests as follows:

- Get a MIB variable—The SNMP agent begins this function in response to a request from the NMS. The agent retrieves the value of the requested MIB variable and responds to the NMS with that value.

- Set a MIB variable—The SNMP agent begins this function in response to a message from the NMS. The SNMP agent changes the value of the MIB variable to the value requested by the NMS.

The SNMP agent also sends unsolicited trap messages to notify an NMS that a significant event has occurred on the agent. Examples of trap conditions include, but are not limited to, when a port or module goes up or down, when spanning-tree topology changes occur, and when authentication failures occur.

#### Related Topics

[Disabling the SNMP Agent](#), on page 602

[Monitoring SNMP Status](#), on page 619

## SNMP Community Strings

SNMP community strings authenticate access to MIB objects and function as embedded passwords. In order for the NMS to access the switch, the community string definitions on the NMS must match at least one of the three community string definitions on the switch.

A community string can have one of the following attributes:

- Read-only (RO)—Gives all objects in the MIB except the community strings read access to authorized management stations, but does not allow write access.
- Read-write (RW)—Gives all objects in the MIB read and write access to authorized management stations, but does not allow access to the community strings.
- When a cluster is created, the command switch manages the exchange of messages among member switches and the SNMP application. The Network Assistant software appends the member switch number (@esN, where N is the switch number) to the first configured RW and RO community strings on the command switch and propagates them to the member switches.

#### Related Topics

[Configuring Community Strings](#), on page 603

## SNMP MIB Variables Access

An example of an NMS is the Cisco Prime Infrastructure network management software. Cisco Prime Infrastructure 2.0 software uses the switch MIB variables to set device variables and to poll devices on the network for specific information. The results of a poll can be displayed as a graph and analyzed to troubleshoot internetworking problems, increase network performance, verify the configuration of devices, monitor traffic loads, and more.

As shown in the figure, the SNMP agent gathers data from the MIB. The agent can send traps, or notification of certain events, to the SNMP manager, which receives and processes the traps. Traps alert the SNMP manager to a condition on the network such as improper user authentication, restarts, link status (up or down), MAC address tracking, and so forth. The SNMP agent also responds to MIB-related queries sent by the SNMP manager in *get-request*, *get-next-request*, and *set-request* format.

**Figure 51: SNMP Network**

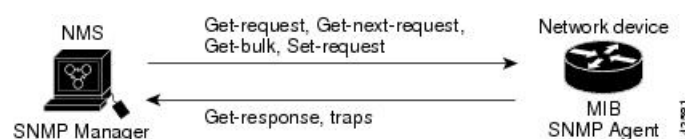

## SNMP Notifications

SNMP allows the switch to send notifications to SNMP managers when particular events occur. SNMP notifications can be sent as traps or inform requests. In command syntax, unless there is an option in the command to select either traps or informs, the keyword traps refers to either traps or informs, or both. Use the **snmp-server host** command to specify whether to send SNMP notifications as traps or informs.



**Note** SNMPv1 does not support informs.

Traps are unreliable because the receiver does not send an acknowledgment when it receives a trap, and the sender cannot determine if the trap was received. When an SNMP manager receives an inform request, it acknowledges the message with an SNMP response protocol data unit (PDU). If the sender does not receive a response, the inform request can be sent again. Because they can be resent, informs are more likely than traps to reach their intended destination.

The characteristics that make informs more reliable than traps also consume more resources in the switch and in the network. Unlike a trap, which is discarded as soon as it is sent, an inform request is held in memory until a response is received or the request times out. Traps are sent only once, but an inform might be resent or retried several times. The retries increase traffic and contribute to a higher overhead on the network. Therefore, traps and informs require a trade-off between reliability and resources. If it is important that the SNMP manager receive every notification, use inform requests. If traffic on the network or memory in the switch is a concern and notification is not required, use traps.

### Related Topics

[Configuring SNMP Notifications](#), on page 609

[Monitoring SNMP Status](#), on page 619

## SNMP ifIndex MIB Object Values

In an NMS, the IF-MIB generates and assigns an interface index (ifIndex) object value that is a unique number greater than zero to identify a physical or a logical interface. When the switch reboots or the switch software is upgraded, the switch uses this same value for the interface. For example, if the switch assigns a port 2 an ifIndex value of 10003, this value is the same after the switch reboots.

The switch uses one of the values in the following table to assign an ifIndex value to an interface:

**Table 44: ifIndex Values**

Interface Type	ifIndex Range
SVI <sup>4</sup>	1–4999
EtherChannel	5000–5012
Loopback	5013–5077
Tunnel	5078–5142
Physical (such as Gigabit Ethernet or SFP <sup>5</sup> -module interfaces)	10000–14500
Null	14501

<sup>4</sup> SVI = switch virtual interface



<sup>5</sup> SFP = small form-factor pluggable

## Default SNMP Configuration

Feature	Default Setting
SNMP agent	Disabled <sup>6</sup> .
SNMP trap receiver	None configured.
SNMP traps	None enabled except the trap for TCP connections (tty).
SNMP version	If no version keyword is present, the default is Version 1.
SNMPv3 authentication	If no keyword is entered, the default is the <b>noauth</b> (noAuthNoPriv) security level.
SNMP notification type	If no type is specified, all notifications are sent.

<sup>6</sup> This is the default when the switch starts and the startup configuration does not have any **snmp-server** global configuration commands.

## SNMP Configuration Guidelines

If the switch starts and the switch startup configuration has at least one **snmp-server** global configuration command, the SNMP agent is enabled.

An SNMP *group* is a table that maps SNMP users to SNMP views. An SNMP *user* is a member of an SNMP group. An SNMP *host* is the recipient of an SNMP trap operation. An SNMP *engine ID* is a name for the local or remote SNMP engine.

When configuring SNMP, follow these guidelines:

- When configuring an SNMP group, do not specify a notify view. The **snmp-server host** global configuration command auto-generates a notify view for the user and then adds it to the group associated with that user. Modifying the group's notify view affects all users associated with that group.
- To configure a remote user, specify the IP address or port number for the remote SNMP agent of the device where the user resides.
- Before you configure remote users for a particular agent, configure the SNMP engine ID, using the **snmp-server engineID** global configuration command with the **remote** option. The remote agent's SNMP engine ID and user password are used to compute the authentication and privacy digests. If you do not configure the remote engine ID first, the configuration command fails.
- When configuring SNMP informs, you need to configure the SNMP engine ID for the remote agent in the SNMP database before you can send proxy requests or informs to it.
- If a local user is not associated with a remote host, the switch does not send informs for the **auth** (authNoPriv) and the **priv** (authPriv) authentication levels.
- Changing the value of the SNMP engine ID has significant results. A user's password (entered on the command line) is converted to an MD5 or SHA security digest based on the password and the local engine ID. The command-line password is then destroyed, as required by RFC 2274. Because of this deletion, if the value of the engine ID changes, the security digests of SNMPv3 users become invalid, and you need to reconfigure SNMP users by using the **snmp-server user username** global configuration

command. Similar restrictions require the reconfiguration of community strings when the engine ID changes.

#### Related Topics

[Configuring SNMP Groups and Users](#), on page 606

[Monitoring SNMP Status](#), on page 619

# How to Configure SNMP

## Disabling the SNMP Agent

The **no snmp-server** global configuration command disables all running versions (Version 1, Version 2C, and Version 3) of the SNMP agent on the device. You reenables all versions of the SNMP agent by the first **snmp-server** global configuration command that you enter. There is no Cisco IOS command specifically designated for enabling SNMP.

Follow these steps to disable the SNMP agent.

#### Before you begin

The SNMP Agent must be enabled before it can be disabled. The SNMP agent is enabled by the first **snmp-server** global configuration command entered on the device.

#### SUMMARY STEPS

1. **enable**
2. **configure terminal**
3. **no snmp-server**
4. **end**
5. **show running-config**
6. **copy running-config startup-config**

#### DETAILED STEPS

	Command or Action	Purpose
<b>Step 1</b>	<b>enable</b> <b>Example:</b> Switch> <b>enable</b>	Enables privileged EXEC mode. Enter your password if prompted.
<b>Step 2</b>	<b>configure terminal</b> <b>Example:</b> Switch# <b>configure terminal</b>	Enters the global configuration mode.

	Command or Action	Purpose
Step 3	<b>no snmp-server</b> <b>Example:</b> <pre>Switch(config)# no snmp-server</pre>	Disables the SNMP agent operation.
Step 4	<b>end</b> <b>Example:</b> <pre>Switch(config)# end</pre>	Returns to privileged EXEC mode.
Step 5	<b>show running-config</b> <b>Example:</b> <pre>Switch# show running-config</pre>	Verifies your entries.
Step 6	<b>copy running-config startup-config</b> <b>Example:</b> <pre>Switch# copy running-config startup-config</pre>	(Optional) Saves your entries in the configuration file.

#### Related Topics

[SNMP Agent Functions](#), on page 598

[Monitoring SNMP Status](#), on page 619

## Configuring Community Strings

You use the SNMP community string to define the relationship between the SNMP manager and the agent. The community string acts like a password to permit access to the agent on the switch. Optionally, you can specify one or more of these characteristics associated with the string:

- An access list of IP addresses of the SNMP managers that are permitted to use the community string to gain access to the agent
- A MIB view, which defines the subset of all MIB objects accessible to the given community
- Read and write or read-only permission for the MIB objects accessible to the community

Follow these steps to configure a community string on the switch.

#### SUMMARY STEPS

1. **enable**
2. **configure terminal**
3. **snmp-server community string [view view-name] [ro | rw] [access-list-number]**
4. **access-list access-list-number {deny | permit} source [source-wildcard]**

5. `end`
6. `show running-config`
7. `copy running-config startup-config`

## DETAILED STEPS

	Command or Action	Purpose
<b>Step 1</b>	<b>enable</b> <b>Example:</b> <pre>Switch&gt; enable</pre>	Enables privileged EXEC mode. Enter your password if prompted.
<b>Step 2</b>	<b>configure terminal</b> <b>Example:</b> <pre>Switch# configure terminal</pre>	Enters the global configuration mode.
<b>Step 3</b>	<b>snmp-server community <i>string</i> [<i>view view-name</i>] [<i>ro</i>   <i>rw</i>] [<i>access-list-number</i>]</b> <b>Example:</b> <pre>Switch(config)# snmp-server community comaccess ro 4</pre>	Configures the community string. <b>Note</b> The @ symbol is used for delimiting the context information. Avoid using the @ symbol as part of the SNMP community string when configuring this command. <ul style="list-style-type: none"> <li>• For <i>string</i>, specify a string that acts like a password and permits access to the SNMP protocol. You can configure one or more community strings of any length.</li> <li>• (Optional) For <b>view</b>, specify the view record accessible to the community.</li> <li>• (Optional) Specify either read-only (<b>ro</b>) if you want authorized management stations to retrieve MIB objects, or specify read-write (<b>rw</b>) if you want authorized management stations to retrieve and modify MIB objects. By default, the community string permits read-only access to all objects.</li> <li>• (Optional) For <i>access-list-number</i>, enter an IP standard access list numbered from 1 to 99 and 1300 to 1999.</li> </ul>
<b>Step 4</b>	<b>access-list <i>access-list-number</i> {deny   permit} <i>source</i> [<i>source-wildcard</i>]</b> <b>Example:</b> <pre>Switch(config)# access-list 4 deny any</pre>	(Optional) If you specified an IP standard access list number in Step 3, then create the list, repeating the command as many times as necessary. <ul style="list-style-type: none"> <li>• For <i>access-list-number</i>, enter the access list number specified in Step 3.</li> </ul>

	Command or Action	Purpose
		<ul style="list-style-type: none"> <li>The <b>deny</b> keyword denies access if the conditions are matched. The <b>permit</b> keyword permits access if the conditions are matched.</li> <li>For <i>source</i>, enter the IP address of the SNMP managers that are permitted to use the community string to gain access to the agent.</li> <li>(Optional) For <i>source-wildcard</i>, enter the wildcard bits in dotted decimal notation to be applied to the source. Place ones in the bit positions that you want to ignore.</li> </ul> <p>Recall that the access list is always terminated by an implicit deny statement for everything.</p>
Step 5	<b>end</b> <b>Example:</b> <pre>Switch(config)# end</pre>	Returns to privileged EXEC mode.
Step 6	<b>show running-config</b> <b>Example:</b> <pre>Switch# show running-config</pre>	Verifies your entries.
Step 7	<b>copy running-config startup-config</b> <b>Example:</b> <pre>Switch# copy running-config startup-config</pre>	(Optional) Saves your entries in the configuration file.

### What to do next

To disable access for an SNMP community, set the community string for that community to the null string (do not enter a value for the community string).

To remove a specific community string, use the **no snmp-server** community string global configuration command.

You can specify an identification name (engine ID) for the local or remote SNMP server engine on the switch. You can configure an SNMP server group that maps SNMP users to SNMP views, and you can add new users to the SNMP group.

### Related Topics

[SNMP Community Strings](#), on page 599

## Configuring SNMP Groups and Users

You can specify an identification name (engine ID) for the local or remote SNMP server engine on the switch. You can configure an SNMP server group that maps SNMP users to SNMP views, and you can add new users to the SNMP group.

Follow these steps to configure SNMP groups and users on the switch.

### SUMMARY STEPS

1. **enable**
2. **configure terminal**
3. **snmp-server engineID** {local *engineid-string* | remote *ip-address* [**udp-port** *port-number*] *engineid-string*}
4. **snmp-server group** *group-name* {v1 | v2c | v3 {auth | noauth | priv}} [read *readview*] [write *writeview*] [notify *notifyview*] [access *access-list*]
5. **snmp-server user** *username group-name* {remote *host* [**udp-port** *port*]} {v1 [access *access-list*] | v2c [access *access-list*] | v3 [encrypted] [access *access-list*] [auth {md5 | sha} *auth-password*] } [priv {des | 3des | aes {128 | 192 | 256}}] *priv-password*]
6. **end**
7. **show running-config**
8. **copy running-config startup-config**

### DETAILED STEPS

	Command or Action	Purpose
<b>Step 1</b>	<b>enable</b> <b>Example:</b> <pre>Switch&gt; enable</pre>	Enables privileged EXEC mode. Enter your password if prompted.
<b>Step 2</b>	<b>configure terminal</b> <b>Example:</b> <pre>Switch# configure terminal</pre>	Enters the global configuration mode.
<b>Step 3</b>	<b>snmp-server engineID</b> {local <i>engineid-string</i>   remote <i>ip-address</i> [ <b>udp-port</b> <i>port-number</i> ] <i>engineid-string</i> } <b>Example:</b> <pre>Switch(config)# snmp-server engineID local 1234</pre>	Configures a name for either the local or remote copy of SNMP. <ul style="list-style-type: none"> <li>• The <i>engineid-string</i> is a 24-character ID string with the name of the copy of SNMP. You need not specify the entire 24-character engine ID if it has trailing zeros. Specify only the portion of the engine ID up to the point where only zeros remain in the value. The Step Example configures an engine ID of 123400000000000000000000.</li> <li>• If you select <b>remote</b>, specify the <i>ip-address</i> of the device that contains the remote copy of SNMP and the</li> </ul>

	Command or Action	Purpose
		optional User Datagram Protocol (UDP) port on the remote device. The default is 162.
<b>Step 4</b>	<p><b>snmp-server group</b> <i>group-name</i> { <b>v1</b>   <b>v2c</b>   <b>v3</b> { <b>auth</b>   <b>noauth</b>   <b>priv</b> } } [ <b>read</b> <i>readview</i> ] [ <b>write</b> <i>writeview</i> ] [ <b>notify</b> <i>notifyview</i> ] [ <b>access</b> <i>access-list</i> ]</p> <p><b>Example:</b></p> <pre>Switch(config)# snmp-server group public v2c access lmnop</pre>	<p>Configures a new SNMP group on the remote device.</p> <p>For <i>group-name</i>, specify the name of the group.</p> <p>Specify one of the following security models:</p> <ul style="list-style-type: none"> <li>• <b>v1</b> is the least secure of the possible security models.</li> <li>• <b>v2c</b> is the second least secure model. It allows transmission of informs and integers twice the normal width.</li> <li>• <b>v3</b>, the most secure, requires you to select one of the following authentication levels: <ul style="list-style-type: none"> <li><b>auth</b>—Enables the Message Digest 5 (MD5) and the Secure Hash Algorithm (SHA) packet authentication.</li> <li><b>noauth</b>—Enables the noAuthNoPriv security level. This is the default if no keyword is specified.</li> <li><b>priv</b>—Enables Data Encryption Standard (DES) packet encryption (also called privacy).</li> </ul> </li> </ul> <p>(Optional) Enter <b>read</b> <i>readview</i> with a string (not to exceed 64 characters) that is the name of the view in which you can only view the contents of the agent.</p> <p>(Optional) Enter <b>write</b> <i>writeview</i> with a string (not to exceed 64 characters) that is the name of the view in which you enter data and configure the contents of the agent.</p> <p>(Optional) Enter <b>notify</b> <i>notifyview</i> with a string (not to exceed 64 characters) that is the name of the view in which you specify a notify, inform, or trap.</p> <p>(Optional) Enter <b>access</b> <i>access-list</i> with a string (not to exceed 64 characters) that is the name of the access list.</p>
<b>Step 5</b>	<p><b>snmp-server user</b> <i>username</i> <i>group-name</i> { <b>remote</b> <i>host</i> [ <b>udp-port</b> <i>port</i> ] } { <b>v1</b> [ <b>access</b> <i>access-list</i> ]   <b>v2c</b> [ <b>access</b> <i>access-list</i> ]   <b>v3</b> [ <b>encrypted</b> ] [ <b>access</b> <i>access-list</i> ] [ <b>auth</b> { <b>md5</b>   <b>sha</b> } <i>auth-password</i> ] } [ <b>priv</b> { <b>des</b>   <b>3des</b>   <b>aes</b> { <b>128</b>   <b>192</b>   <b>256</b> } } <i>priv-password</i> ]</p> <p><b>Example:</b></p> <pre>Switch(config)# snmp-server user Pat public v2c</pre>	<p>Adds a new user for an SNMP group.</p> <p>The <i>username</i> is the name of the user on the host that connects to the agent.</p> <p>The <i>group-name</i> is the name of the group to which the user is associated.</p> <p>Enter <b>remote</b> to specify a remote SNMP entity to which the user belongs and the hostname or IP address of that entity with the optional UDP port number. The default is 162.</p> <p>Enter the SNMP version number (<b>v1</b>, <b>v2c</b>, or <b>v3</b>). If you enter <b>v3</b>, you have these additional options:</p>

	Command or Action	Purpose
		<ul style="list-style-type: none"> <li>• <b>encrypted</b> specifies that the password appears in encrypted format. This keyword is available only when the <b>v3</b> keyword is specified.</li> <li>• <b>auth</b> is an authentication level setting session that can be either the HMAC-MD5-96 (<b>md5</b>) or the HMAC-SHA-96 (<b>sha</b>) authentication level and requires a password string <i>auth-password</i> (not to exceed 64 characters).</li> </ul> <p>If you enter <b>v3</b> you can also configure a private (<b>priv</b>) encryption algorithm and password string <i>priv-password</i> using the following keywords (not to exceed 64 characters):</p> <ul style="list-style-type: none"> <li>• <b>priv</b> specifies the User-based Security Model (USM).</li> <li>• <b>des</b> specifies the use of the 56-bit DES algorithm.</li> <li>• <b>3des</b> specifies the use of the 168-bit DES algorithm.</li> <li>• <b>aes</b> specifies the use of the DES algorithm. You must select either 128-bit, 192-bit, or 256-bit encryption.</li> </ul> <p>(Optional) Enter <b>access</b> <i>access-list</i> with a string (not to exceed 64 characters) that is the name of the access list.</p>
<b>Step 6</b>	<b>end</b> <b>Example:</b> <pre>Switch(config)# end</pre>	Returns to privileged EXEC mode.
<b>Step 7</b>	<b>show running-config</b> <b>Example:</b> <pre>Switch# show running-config</pre>	Verifies your entries.
<b>Step 8</b>	<b>copy running-config startup-config</b> <b>Example:</b> <pre>Switch# copy running-config startup-config</pre>	(Optional) Saves your entries in the configuration file.

### Related Topics

[SNMP Configuration Guidelines](#), on page 601

[Monitoring SNMP Status](#), on page 619



## Configuring SNMP Notifications

A trap manager is a management station that receives and processes traps. Traps are system alerts that the switch generates when certain events occur. By default, no trap manager is defined, and no traps are sent. Switches running this Cisco IOS release can have an unlimited number of trap managers.



**Note** Many commands use the word **traps** in the command syntax. Unless there is an option in the command to select either traps or informs, the keyword **traps** refers to traps, informs, or both. Use the **snmp-server host** global configuration command to specify whether to send SNMP notifications as traps or informs.

You can use the **snmp-server host** global configuration command for a specific host to receive the notification types listed in the following table. You can enable any or all of these traps and configure a trap manager to receive them.

*Table 45: Device Notification Types*

Notification Type Keyword	Description
<b>bridge</b>	Generates STP bridge MIB traps.
<b>cluster</b>	Generates a trap when the cluster configuration changes.
<b>config</b>	Generates a trap for SNMP configuration changes.
<b>copy-config</b>	Generates a trap for SNMP copy configuration changes.
<b>cpu threshold</b>	Allow CPU-related traps.
<b>entity</b>	Generates a trap for SNMP entity changes.
<b>envmon</b>	Generates environmental monitor traps. You can enable any or all of these environmental traps: fan, shutdown, status, supply, temperature.
<b>flash</b>	Generates SNMP FLASH notifications. In a switch stack, you can optionally enable notification for flash insertion or removal, which would cause a trap to be issued whenever a switch in the stack is removed or inserted (physical removal, power cycle, or reload).
<b>fru-ctrl</b>	Generates entity field-replaceable unit (FRU) control traps. In the switch stack, this trap refers to the insertion or removal of a switch in the stack.
<b>hsrp</b>	Generates a trap for Hot Standby Router Protocol (HSRP) changes.
<b>ipmulticast</b>	Generates a trap for IP multicast routing changes.
<b>mac-notification</b>	Generates a trap for MAC address notifications.
<b>ospf</b>	Generates a trap for Open Shortest Path First (OSPF) changes. You can enable any or all of these traps: Cisco specific, errors, link-state advertisement, rate limit, retransmit, and state changes.
<b>pim</b>	Generates a trap for Protocol-Independent Multicast (PIM) changes. You can enable any or all of these traps: invalid PIM messages, neighbor changes, and rendezvous point (RP)-mapping changes.

Notification Type Keyword	Description
<b>port-security</b>	Generates SNMP port security traps. You can also set a maximum trap rate per second. The range is from 0 to 1000; the default is 0, which means that there is no rate limit.  <b>Note</b> When you configure a trap by using the notification type <b>port-security</b> , configure the port security trap first, and then configure the port security trap rate:  1. <b>snmp-server enable traps port-security</b>  2. <b>snmp-server enable traps port-security trap-rate rate</b>
<b>snmp</b>	Generates a trap for SNMP-type notifications for authentication, cold start, warm start, link up or link down.
<b>storm-control</b>	Generates a trap for SNMP storm-control. You can also set a maximum trap rate per minute. The range is from 0 to 1000; the default is 0 (no limit is imposed; a trap is sent at every occurrence).
<b>stpx</b>	Generates SNMP STP Extended MIB traps.
<b>syslog</b>	Generates SNMP syslog traps.
<b>tty</b>	Generates a trap for TCP connections. This trap is enabled by default.
<b>vlan-membership</b>	Generates a trap for SNMP VLAN membership changes.
<b>vlancreate</b>	Generates SNMP VLAN created traps.
<b>vlandelete</b>	Generates SNMP VLAN deleted traps.
<b>vtp</b>	Generates a trap for VLAN Trunking Protocol (VTP) changes.

Follow these steps to configure the switch to send traps or informs to a host.

## SUMMARY STEPS

1. **enable**
2. **configure terminal**
3. **snmp-server engineID remote ip-address engineid-string**
4. **snmp-server user username group-name {remote host [ udp-port port ]} {v1 [access access-list] | v2c [access access-list] | v3 [encrypted] [access access-list] [auth {md5 | sha} auth-password]}**
5. **snmp-server group group-name {v1 | v2c | v3 {auth | noauth | priv}} [read readview] [write writeview] [notify notifyview] [access access-list]**
6. **snmp-server host host-addr [informs | traps] [version {1 | 2c | 3 {auth | noauth | priv}}] [community-string notification-type]**
7. **snmp-server enable traps notification-types**
8. **snmp-server trap-source interface-id**
9. **snmp-server queue-length length**
10. **snmp-server trap-timeout seconds**
11. **end**
12. **show running-config**

### 13. copy running-config startup-config

#### DETAILED STEPS

	Command or Action	Purpose
Step 1	<p><b>enable</b></p> <p><b>Example:</b></p> <pre>Switch&gt; enable</pre>	Enables privileged EXEC mode. Enter your password if prompted.
Step 2	<p><b>configure terminal</b></p> <p><b>Example:</b></p> <pre>Switch# configure terminal</pre>	Enters the global configuration mode.
Step 3	<p><b>snmp-server engineID remote</b> <i>ip-address engineid-string</i></p> <p><b>Example:</b></p> <pre>Switch(config)# snmp-server engineID remote 192.180.1.27 00000063000100a1c0b4011b</pre>	Specifies the engine ID for the remote host.
Step 4	<p><b>snmp-server user</b> <i>username group-name</i> { <b>remote host</b> [ <b>udp-port port</b>] } { <b>v1</b> [ <b>access access-list</b>]   <b>v2c</b> [ <b>access access-list</b>]   <b>v3</b> [ <b>encrypted</b>] [ <b>access access-list</b>] [ <b>auth</b> { <b>md5</b>   <b>sha</b> } <i>auth-password</i>] }</p> <p><b>Example:</b></p> <pre>Switch(config)# snmp-server user Pat public v2c</pre>	<p>Configures an SNMP user to be associated with the remote host created in Step 3.</p> <p><b>Note</b> You cannot configure a remote user for an address without first configuring the engine ID for the remote host. Otherwise, you receive an error message, and the command is not executed.</p>
Step 5	<p><b>snmp-server group</b> <i>group-name</i> { <b>v1</b>   <b>v2c</b>   <b>v3</b> { <b>auth</b>   <b>noauth</b>   <b>priv</b> } } [ <b>read readview</b>] [ <b>write writeview</b>] [ <b>notify notifyview</b>] [ <b>access access-list</b>]</p> <p><b>Example:</b></p> <pre>Switch(config)# snmp-server group public v2c access lmnop</pre>	Configures an SNMP group.
Step 6	<p><b>snmp-server host</b> <i>host-addr</i> [ <b>informs</b>   <b>traps</b>] [ <b>version</b> { <b>1</b>   <b>2c</b>   <b>3</b> { <b>auth</b>   <b>noauth</b>   <b>priv</b> } } ] <i>community-string</i> [ <i>notification-type</i>]</p> <p><b>Example:</b></p> <pre>Switch(config)# snmp-server host 203.0.113.1 comaccess snmp</pre>	<p>Specifies the recipient of an SNMP trap operation.</p> <p>For <i>host-addr</i>, specify the name or Internet address of the host (the targeted recipient).</p> <p>(Optional) Specify <b>traps</b> (the default) to send SNMP traps to the host.</p> <p>(Optional) Specify <b>informs</b> to send SNMP informs to the host.</p> <p>(Optional) Specify the SNMP <b>version</b> (<b>1</b>, <b>2c</b>, or <b>3</b>). SNMPv1 does not support informs.</p>

	Command or Action	Purpose
		<p>(Optional) For Version 3, select authentication level <b>auth</b>, <b>noauth</b>, or <b>priv</b>.</p> <p><b>Note</b> The <b>priv</b> keyword is available only when the cryptographic software image is installed.</p> <p>For <i>community-string</i>, when <b>version 1</b> or <b>version 2c</b> is specified, enter the password-like community string sent with the notification operation. When <b>version 3</b> is specified, enter the SNMPv3 username.</p> <p>The @ symbol is used for delimiting the context information. Avoid using the @ symbol as part of the SNMP community string when configuring this command.</p> <p>(Optional) For <i>notification-type</i>, use the keywords listed in the table above. If no type is specified, all notifications are sent.</p>
<b>Step 7</b>	<p><b>snmp-server enable traps</b> <i>notification-types</i></p> <p><b>Example:</b></p> <pre>Switch(config)# snmp-server enable traps snmp</pre>	<p>Enables the switch to send traps or informs and specifies the type of notifications to be sent. For a list of notification types, see the table above, or enter <b>snmp-server enable traps ?</b></p> <p>To enable multiple types of traps, you must enter a separate <b>snmp-server enable traps</b> command for each trap type.</p> <p><b>Note</b> When you configure a trap by using the notification type <b>port-security</b>, configure the port security trap first, and then configure the port security trap rate:</p> <ol style="list-style-type: none"> <li>a. <b>snmp-server enable traps port-security</b></li> <li>b. <b>snmp-server enable traps port-security trap-rate</b> <i>rate</i></li> </ol>
<b>Step 8</b>	<p><b>snmp-server trap-source</b> <i>interface-id</i></p> <p><b>Example:</b></p> <pre>Switch(config)# snmp-server trap-source GigabitEthernet1/0/1</pre>	<p>(Optional) Specifies the source interface, which provides the IP address for the trap message. This command also sets the source IP address for informs.</p>
<b>Step 9</b>	<p><b>snmp-server queue-length</b> <i>length</i></p> <p><b>Example:</b></p> <pre>Switch(config)# snmp-server queue-length 20</pre>	<p>(Optional) Establishes the message queue length for each trap host. The range is 1 to 1000; the default is 10.</p>
<b>Step 10</b>	<p><b>snmp-server trap-timeout</b> <i>seconds</i></p> <p><b>Example:</b></p> <pre>Switch(config)# snmp-server trap-timeout 60</pre>	<p>(Optional) Defines how often to resend trap messages. The range is 1 to 1000; the default is 30 seconds.</p>

	Command or Action	Purpose
Step 11	<b>end</b> <b>Example:</b> <pre>Switch(config)# end</pre>	Returns to privileged EXEC mode.
Step 12	<b>show running-config</b> <b>Example:</b> <pre>Switch# show running-config</pre>	Verifies your entries.
Step 13	<b>copy running-config startup-config</b> <b>Example:</b> <pre>Switch# copy running-config startup-config</pre>	(Optional) Saves your entries in the configuration file.

### What to do next

The **snmp-server host** command specifies which hosts receive the notifications. The **snmp-server enable traps** command globally enables the method for the specified notification (for traps and informs). To enable a host to receive an inform, you must configure an **snmp-server host informs** command for the host and globally enable informs by using the **snmp-server enable traps** command.

To remove the specified host from receiving traps, use the **no snmp-server host** *host* global configuration command. The **no snmp-server host** command with no keywords disables traps, but not informs, to the host. To disable informs, use the **no snmp-server host informs** global configuration command. To disable a specific trap type, use the **no snmp-server enable traps** *notification-types* global configuration command.

### Related Topics

[SNMP Notifications](#), on page 600

[Monitoring SNMP Status](#), on page 619

## Setting the Agent Contact and Location Information

Follow these steps to set the system contact and location of the SNMP agent so that these descriptions can be accessed through the configuration file.

### SUMMARY STEPS

1. **enable**
2. **configure terminal**
3. **snmp-server contact** *text*
4. **snmp-server location** *text*
5. **end**
6. **show running-config**
7. **copy running-config startup-config**

## DETAILED STEPS

	Command or Action	Purpose
<b>Step 1</b>	<b>enable</b> <b>Example:</b> Switch> <b>enable</b>	Enables privileged EXEC mode. Enter your password if prompted.
<b>Step 2</b>	<b>configure terminal</b> <b>Example:</b> Switch# <b>configure terminal</b>	Enters the global configuration mode.
<b>Step 3</b>	<b>snmp-server contact <i>text</i></b> <b>Example:</b> Switch(config)# <b>snmp-server contact Dial System Operator at beeper 21555</b>	Sets the system contact string.
<b>Step 4</b>	<b>snmp-server location <i>text</i></b> <b>Example:</b> Switch(config)# <b>snmp-server location Building 3/Room 222</b>	Sets the system location string.
<b>Step 5</b>	<b>end</b> <b>Example:</b> Switch(config)# <b>end</b>	Returns to privileged EXEC mode.
<b>Step 6</b>	<b>show running-config</b> <b>Example:</b> Switch# <b>show running-config</b>	Verifies your entries.
<b>Step 7</b>	<b>copy running-config startup-config</b> <b>Example:</b> Switch# <b>copy running-config startup-config</b>	(Optional) Saves your entries in the configuration file.

## Limiting TFTP Servers Used Through SNMP

Follow these steps to limit the TFTP servers used for saving and loading configuration files through SNMP to the servers specified in an access list.

## SUMMARY STEPS

1. **enable**
2. **configure terminal**
3. **snmp-server tftp-server-list *access-list-number***
4. **access-list *access-list-number* {deny | permit} *source* [*source-wildcard*]**
5. **end**
6. **show running-config**
7. **copy running-config startup-config**

## DETAILED STEPS

	Command or Action	Purpose
Step 1	<b>enable</b> <b>Example:</b> <pre>Switch&gt; enable</pre>	Enables privileged EXEC mode. Enter your password if prompted.
Step 2	<b>configure terminal</b> <b>Example:</b> <pre>Switch# configure terminal</pre>	Enters the global configuration mode.
Step 3	<b>snmp-server tftp-server-list <i>access-list-number</i></b> <b>Example:</b> <pre>Switch(config)# snmp-server tftp-server-list 44</pre>	<p>Limits the TFTP servers used for configuration file copies through SNMP to the servers in the access list.</p> <p>For <i>access-list-number</i>, enter an IP standard access list numbered from 1 to 99 and 1300 to 1999.</p>
Step 4	<b>access-list <i>access-list-number</i> {deny   permit} <i>source</i> [<i>source-wildcard</i>]</b> <b>Example:</b> <pre>Switch(config)# access-list 44 permit 10.1.1.2</pre>	<p>Creates a standard access list, repeating the command as many times as necessary.</p> <p>For <i>access-list-number</i>, enter the access list number specified in Step 3.</p> <p>The <b>deny</b> keyword denies access if the conditions are matched. The <b>permit</b> keyword permits access if the conditions are matched.</p> <p>For <i>source</i>, enter the IP address of the TFTP servers that can access the switch.</p> <p>(Optional) For <i>source-wildcard</i>, enter the wildcard bits, in dotted decimal notation, to be applied to the source. Place ones in the bit positions that you want to ignore.</p> <p>The access list is always terminated by an implicit deny statement for everything.</p>
Step 5	<b>end</b> <b>Example:</b>	Returns to privileged EXEC mode.

	Command or Action	Purpose
	Switch(config)# <b>end</b>	
<b>Step 6</b>	<b>show running-config</b> <b>Example:</b> Switch# <b>show running-config</b>	Verifies your entries.
<b>Step 7</b>	<b>copy running-config startup-config</b> <b>Example:</b> Switch# <b>copy running-config startup-config</b>	(Optional) Saves your entries in the configuration file.

## Configuring Trap Flags for SNMP

### SUMMARY STEPS

1. **configure terminal**
2. **trapflags ap { interfaceup | register }**
3. **trapflags client { dot11 | excluded }**
4. **trapflags dot11-security { ids-sig-attack | wep-decrypt-error }**
5. **trapflags mesh**
6. **trapflags rogueap**
7. **trapflags rrm-params { channels | tx-power }**
8. **trapflags rrm-profile { coverage | interference | load | noise }**
9. **end**

### DETAILED STEPS

	Command or Action	Purpose
<b>Step 1</b>	<b>configure terminal</b> <b>Example:</b> Switch# <b>configure terminal</b>	Enters the global configuration mode.
<b>Step 2</b>	<b>trapflags ap { interfaceup   register }</b> <b>Example:</b> Switch(config)# <b>trapflags ap interfaceup</b>	Enables sending AP-related traps. Use the <b>no</b> form of the command to disable the trap flags. <ul style="list-style-type: none"> <li>• <b>interfaceup</b>– Enables trap when a Cisco AP interface (A or B) comes up.</li> <li>• <b>register</b>– Enables trap when a Cisco AP registers with a Cisco switch.</li> </ul>



	Command or Action	Purpose
Step 3	<b>trapflags client</b> {dot11   excluded} <b>Example:</b> <pre>Switch(config)# trapflags client excluded</pre>	Enables sending client-related dot11 traps. Use the <b>no</b> form of the command to disable the trap flags. <ul style="list-style-type: none"> <li>• <b>dot11</b>– Enables Dot11 traps for clients.</li> <li>• <b>excluded</b>– Enables excluded traps for clients.</li> </ul>
Step 4	<b>trapflags dot11-security</b> {ids-sig-attack   wep-decrypt-error} <b>Example:</b> <pre>Switch(config)# trapflags dot11-security wep-decrypt-error</pre>	Enables sending 802.11 security-related traps. Use the <b>no</b> form of the command to disable the trap flags. <ul style="list-style-type: none"> <li>• <b>ids-sig-attack</b>– Enables IDS signature attack traps.</li> <li>• <b>wep-decrypt-error</b>– Enables traps for WEP decrypt error for clients.</li> </ul>
Step 5	<b>trapflags mesh</b> <b>Example:</b> <pre>Switch(config)# trapflags mesh</pre>	Enables trap for the mesh. Use the <b>no</b> form of the command to disable the trap flags.
Step 6	<b>trapflags rogueap</b> <b>Example:</b> <pre>Switch(config)# trapflags rogueap</pre>	Enables trap for rogue AP detection. Use the <b>no</b> form of the command to disable the trap flags.
Step 7	<b>trapflags rrm-params</b> {channels   tx-power} <b>Example:</b> <pre>Switch(config)# trapflags rrm-params tx-power</pre>	Enables sending RRM-parameter update-related traps. Use the <b>no</b> form of the command to disable the trap flags. <ul style="list-style-type: none"> <li>• <b>channels</b>– Enables trap when RF Manager automatically changes a channel number for the Cisco AP interface.</li> <li>• <b>tx-power</b>– Enables the trap when RF Manager automatically changes Tx-Power level for the Cisco AP interface.</li> </ul>
Step 8	<b>trapflags rrm-profile</b> {coverage   interference   load   noise} <b>Example:</b> <pre>Switch(config)# trapflags rrm-profile interference</pre>	Enables sending RRM-profile-related traps. Use the <b>no</b> form of the command to disable the trap flags. <ul style="list-style-type: none"> <li>• <b>coverage</b>– Enables the trap when the coverage profile maintained by RF Manager fails.</li> <li>• <b>interference</b>– Enables the trap when the interference profile maintained by RF Manager fails.</li> <li>• <b>load</b>– Enables trap when the load profile maintained by RF Manager fails.</li> <li>• <b>noise</b>– Enables trap when the noise profile maintained by RF Manager fails.</li> </ul>

	Command or Action	Purpose
<b>Step 9</b>	<b>end</b> <b>Example:</b> Switch(config)# <b>end</b>	Returns to privileged EXEC mode.

## Enabling SNMP Wireless Trap Notification

### SUMMARY STEPS

1. **configure terminal**
2. **snmp-server enable traps wireless [AP | RRM | bsn80211SecurityTrap | bsnAPPParamUpdate | bsnAPPProfile | bsnAccessPoint | bsnMobileStation | bsnRogue | client | mfp | rogue]**
3. **end**

### DETAILED STEPS

	Command or Action	Purpose
<b>Step 1</b>	<b>configure terminal</b> <b>Example:</b> Switch# <b>configure terminal</b>	Enters the global configuration mode.
<b>Step 2</b>	<b>snmp-server enable traps wireless [AP   RRM   bsn80211SecurityTrap   bsnAPPParamUpdate   bsnAPPProfile   bsnAccessPoint   bsnMobileStation   bsnRogue   client   mfp   rogue]</b> <b>Example:</b> Switch(config)# <b>snmp-server enable traps wireless AP</b>	Enables SNMP wireless trap notification. <ul style="list-style-type: none"> <li>• <b>AP</b>– Enables access point traps.</li> <li>• <b>RRM</b>– Enables RRM traps.</li> <li>• <b>bsn80211SecurityTrap</b>– Enables the security-related trap.</li> <li>• <b>bsnAPPParamUpdate</b>– Enables the trap for AP parameters that get updated.</li> <li>• <b>bsnAPPProfile</b>– Enables BSN AP profile traps.</li> <li>• <b>bsnAccessPoint</b>– Enables BSN access point traps.</li> <li>• <b>bsnMobileStation</b>– Controls wireless client traps.</li> <li>• <b>bsnRogue</b>– Enables BSN rogue-related traps.</li> <li>• <b>client</b>– Enables client traps.</li> <li>• <b>mfp</b>– Enables MFP traps.</li> <li>• <b>rogue</b>– Enables rogue-related traps.</li> </ul>

	Command or Action	Purpose
Step 3	<b>end</b> <b>Example:</b> <pre>Switch(config)# end</pre>	Returns to privileged EXEC mode.

## Monitoring SNMP Status

To display SNMP input and output statistics, including the number of illegal community string entries, errors, and requested variables, use the **show snmp** privileged EXEC command. You also can use the other privileged EXEC commands listed in the table to display SNMP information.

*Table 46: Commands for Displaying SNMP Information*

Command	Purpose
<b>show snmp</b>	Displays SNMP statistics.
	Displays information on the local SNMP engine and all remote engines that have been configured on the device.
<b>show snmp group</b>	Displays information on each SNMP group on the network.
<b>show snmp pending</b>	Displays information on pending SNMP requests.
<b>show snmp sessions</b>	Displays information on the current SNMP sessions.
<b>show snmp user</b>	Displays information on each SNMP user name in the SNMP users table.  <b>Note</b> You must use this command to display SNMPv3 configuration information for <b>auth   noauth   priv</b> mode. This information is not displayed in the <b>show running-config</b> output.

### Related Topics

- [Disabling the SNMP Agent](#), on page 602
- [SNMP Agent Functions](#), on page 598
- [Configuring SNMP Groups and Users](#), on page 606
- [SNMP Configuration Guidelines](#), on page 601
- [Configuring SNMP Notifications](#), on page 609
- [SNMP Notifications](#), on page 600

## SNMP Examples

This example shows how to enable all versions of SNMP. The configuration permits any SNMP manager to access all objects with read-only permissions using the community string *public*. This configuration does not cause the switch to send any traps.

```
Switch(config)# snmp-server community public
```

This example shows how to permit any SNMP manager to access all objects with read-only permission using the community string *public*. The switch also sends VTP traps to the hosts 192.180.1.111 and 192.180.1.33 using SNMPv1 and to the host 192.180.1.27 using SNMPv2C. The community string *public* is sent with the traps.

```
Switch(config)# snmp-server community public
Switch(config)# snmp-server enable traps vtp
Switch(config)# snmp-server host 192.180.1.27 version 2c public
Switch(config)# snmp-server host 192.180.1.111 version 1 public
Switch(config)# snmp-server host 192.180.1.33 public
```

This example shows how to allow read-only access for all objects to members of access list 4 that use the *comaccess* community string. No other SNMP managers have access to any objects. SNMP Authentication Failure traps are sent by SNMPv2C to the host *cisco.com* using the community string *public*.

```
Switch(config)# snmp-server community comaccess ro 4
Switch(config)# snmp-server enable traps snmp authentication
Switch(config)# snmp-server host cisco.com version 2c public
```

This example shows how to send Entity MIB traps to the host *cisco.com*. The community string is restricted. The first line enables the switch to send Entity MIB traps in addition to any traps previously enabled. The second line specifies the destination of these traps and overwrites any previous **snmp-server** host commands for the host *cisco.com*.

```
Switch(config)# snmp-server enable traps entity
Switch(config)# snmp-server host cisco.com restricted entity
```

This example shows how to enable the switch to send all traps to the host *myhost.cisco.com* using the community string *public*:

```
Switch(config)# snmp-server enable traps
Switch(config)# snmp-server host myhost.cisco.com public
```

This example shows how to associate a user with a remote host and to send **auth** (authNoPriv) authentication-level informs when the user enters global configuration mode:

```
Switch(config)# snmp-server engineID remote 192.180.1.27 00000063000100a1c0b4011b
Switch(config)# snmp-server group authgroup v3 auth
Switch(config)# snmp-server user authuser authgroup remote 192.180.1.27 v3 auth md5 mypassword
Switch(config)# snmp-server user authuser authgroup v3 auth md5 mypassword
Switch(config)# snmp-server host 192.180.1.27 informs version 3 auth authuser config
Switch(config)# snmp-server enable traps
Switch(config)# snmp-server inform retries 0
```

# Additional References

## Related Documents

Related Topic	Document Title
SNMP Commands	<i>Network Management Command Reference, Cisco IOS XE Release 3E</i>

## Error Message Decoder

Description	Link
To help you research and resolve system error messages in this release, use the Error Message Decoder tool.	<a href="https://www.cisco.com/cgi-bin/Support/Errordecoder/index.cgi">https://www.cisco.com/cgi-bin/Support/Errordecoder/index.cgi</a>

## Standards and RFCs

Standard/RFC	Title
None	-

## MIBs

MIB	MIBs Link
All supported MIBs for this release.	To locate and download MIBs for selected platforms, Cisco IOS releases, and feature sets, use Cisco MIB Locator found at the following URL: <a href="http://www.cisco.com/go/mibs">http://www.cisco.com/go/mibs</a>

## Technical Assistance

Description	Link
<p>The Cisco Support website provides extensive online resources, including documentation and tools for troubleshooting and resolving technical issues with Cisco products and technologies.</p> <p>To receive security and technical information about your products, you can subscribe to various services, such as the Product Alert Tool (accessed from Field Notices), the Cisco Technical Services Newsletter, and Really Simple Syndication (RSS) Feeds.</p> <p>Access to most tools on the Cisco Support website requires a Cisco.com user ID and password.</p>	<a href="http://www.cisco.com/support">http://www.cisco.com/support</a>

## Feature History and Information for Simple Network Management Protocol

Release	Modification
Cisco IOS XE 3.2SE Cisco IOS XE 3.2SE Cisco IOS XE 3.3SE	This feature was introduced.



## CHAPTER 44

# Configuring Service Level Agreements

This chapter describes how to use Cisco IOS IP Service Level Agreements (SLAs) on the switch.

Unless otherwise noted, the term *switch* refers to a standalone switch or a switch stack.

- [Finding Feature Information, on page 623](#)
- [Restrictions on SLAs, on page 623](#)
- [Information About SLAs, on page 624](#)
- [How to Configure IP SLAs Operations, on page 629](#)
- [Monitoring IP SLA Operations, on page 642](#)
- [Monitoring IP SLA Operation Examples, on page 643](#)
- [Additional References, on page 644](#)
- [Feature History and Information for Service Level Agreements, on page 645](#)

## Finding Feature Information

Your software release may not support all the features documented in this module. For the latest caveats and feature information, see Bug Search Tool and the release notes for your platform and software release. To find information about the features documented in this module, and to see a list of the releases in which each feature is supported, see the feature information table at the end of this module.

Use Cisco Feature Navigator to find information about platform support and Cisco software image support. To access Cisco Feature Navigator, go to <http://www.cisco.com/go/cfn>. An account on Cisco.com is not required.

## Restrictions on SLAs

This section lists the restrictions on SLAs.

The following are restrictions on IP SLAs network performance measurement:

- The switch does not support VoIP service levels using the gatekeeper registration delay operations measurements.
- Only a Cisco IOS device can be a source for a destination IP SLAs responder.
- You cannot configure the IP SLAs responder on non-Cisco devices and Cisco IOS IP SLAs can send operational packets only to services native to those devices.

**Related Topics**

[Implementing IP SLA Network Performance Measurement](#), on page 631

[Network Performance Measurement with Cisco IOS IP SLAs](#), on page 625

[IP SLA Responder and IP SLA Control Protocol](#), on page 626

# Information About SLAs

## Cisco IOS IP Service Level Agreements (SLAs)

Cisco IOS IP SLAs send data across the network to measure performance between multiple network locations or across multiple network paths. They simulate network data and IP services and collect network performance information in real time. Cisco IOS IP SLAs generate and analyze traffic either between Cisco IOS devices or from a Cisco IOS device to a remote IP device such as a network application server. Measurements provided by the various Cisco IOS IP SLA operations can be used for troubleshooting, for problem analysis, and for designing network topologies.

Depending on the specific Cisco IOS IP SLA operations, various network performance statistics are monitored within the Cisco device and stored in both command-line interface (CLI) and Simple Network Management Protocol (SNMP) MIBs. IP SLA packets have configurable IP and application layer options such as source and destination IP address, User Datagram Protocol (UDP)/TCP port numbers, a type of service (ToS) byte (including Differentiated Services Code Point [DSCP] and IP Prefix bits), Virtual Private Network (VPN) routing/forwarding instance (VRF), and URL web address.

Because Cisco IP SLAs are Layer 2 transport independent, you can configure end-to-end operations over disparate networks to best reflect the metrics that an end user is likely to experience. IP SLAs support the use of Cisco Mediatrace and Cisco Performance Monitor to collect and analyze the following performance metrics:

- Delay (both round-trip and one-way)
- Jitter (directional)
- Packet loss (directional)
- Packet sequencing (packet ordering)
- Path (per hop)
- Connectivity (directional)
- Server or website download time

Additionally, the switch also supports Cisco Medianet to enable intelligent services in the network infrastructure for a wide variety of video applications. Cisco Medianet supports the auto-provisioning of endpoints offering video conferencing services and of IP Surveillance cameras through Auto Smartports.

Cisco Mediatrace and Cisco Performance Monitor can be used on switches running the IP Base image or the IP Services image.

Because Cisco IOS IP SLAs is SNMP-accessible, it can also be used by performance-monitoring applications like Cisco Prime Internetwork Performance Monitor (IPM) and other third-party Cisco partner performance management products.

Using IP SLAs can provide the following benefits:



- Service-level agreement monitoring, measurement, and verification.
- Network performance monitoring
  - Measurement of jitter, latency, or packet loss in the network.
  - Continuous, reliable, and predictable measurements.
- IP service network health assessment to verify that the existing QoS is sufficient for new IP services.
- Edge-to-edge network availability monitoring for proactive verification and connectivity testing of network resources (for example, shows the network availability of an NFS server used to store business critical data from a remote site).
- Network operation troubleshooting by providing consistent, reliable measurement that immediately identifies problems and saves troubleshooting time.
- Multiprotocol Label Switching (MPLS) performance monitoring and network verification (if the switch supports MPLS).

## Network Performance Measurement with Cisco IOS IP SLAs

You can use IP SLAs to monitor the performance between any area in the network—core, distribution, and edge—without deploying a physical probe. It uses generated traffic to measure network performance between two networking devices.

**Figure 52: Cisco IOS IP SLAs Operation**

The following figure shows how IP SLAs begin when the source device sends a generated packet to the destination device. After the destination device receives the packet, depending on the type of IP SLAs operation, it responds with time-stamp information for the source to make the calculation on performance metrics. An IP SLAs operation performs a network measurement from the source device to a destination in the network using a specific protocol such as UDP.

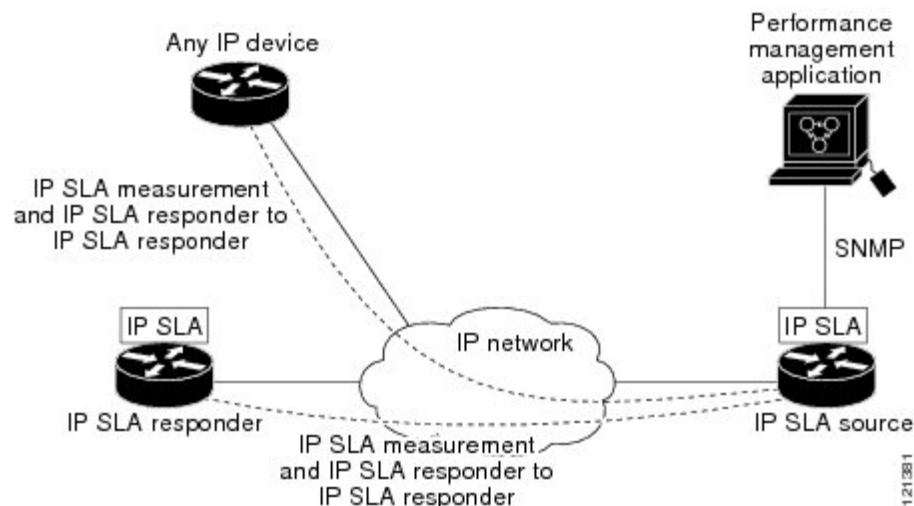

### Related Topics

[Implementing IP SLA Network Performance Measurement](#), on page 631

[Restrictions on SLAs](#), on page 623

## IP SLA Responder and IP SLA Control Protocol

The IP SLA responder is a component embedded in the destination Cisco device that allows the system to anticipate and respond to IP SLA request packets. The responder provides accurate measurements without the need for dedicated probes. The responder uses the Cisco IOS IP SLA Control Protocol to provide a mechanism through which it can be notified on which port it should listen and respond.



**Note** The IP SLA responder can be a Cisco IOS Layer 2, responder-configurable switch. The responder does not need to support full IP SLA functionality.

The following figure shows where the Cisco IOS IP SLA responder fits in the IP network. The responder listens on a specific port for control protocol messages sent by an IP SLA operation. Upon receipt of the control message, it enables the specified UDP or TCP port for the specified duration. During this time, the responder accepts the requests and responds to them. It disables the port after it responds to the IP SLA packet, or when the specified time expires. MD5 authentication for control messages is available for added security.

*Figure 53: Cisco IOS IP SLAs Operation*

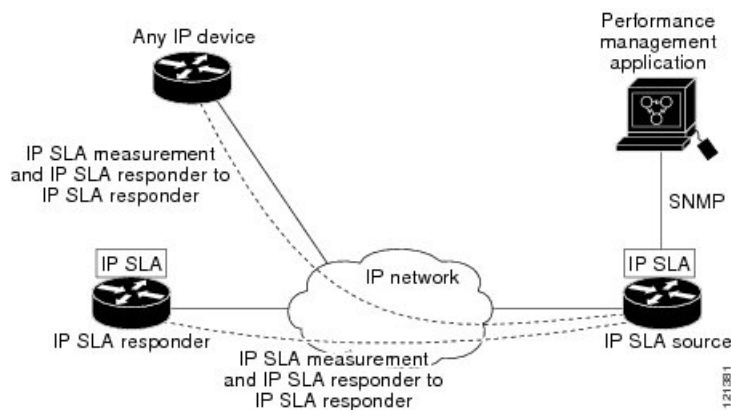

You do not need to enable the responder on the destination device for all IP SLA operations. For example, a responder is not required for services that are already provided by the destination router (such as Telnet or HTTP).

### Related Topics

[Restrictions on SLAs](#), on page 623

## Response Time Computation for IP SLAs

Switches, controllers, and routers can take tens of milliseconds to process incoming packets due to other high priority processes. This delay affects the response times because the test-packet reply might be in a queue while waiting to be processed. In this situation, the response times would not accurately represent true network delays. IP SLAs minimize these processing delays on the source device as well as on the target device (if the responder is being used) to determine true round-trip times. IP SLA test packets use time stamping to minimize the processing delays.

When the IP SLA responder is enabled, it allows the target device to take time stamps when the packet arrives on the interface at interrupt level and again just as it is leaving, eliminating the processing time. This time stamping is made with a granularity of sub-milliseconds (ms).

Figure 54: Cisco IOS IP SLA Responder Time Stamping

The following figure demonstrates how the responder works. Four time stamps are taken to make the calculation for round-trip time. At the target router, with the responder functionality enabled, time stamp 2 (TS2) is subtracted from time stamp 3 (TS3) to produce the time spent processing the test packet as represented by delta. This delta value is then subtracted from the overall round-trip time. Notice that the same principle is applied by IP SLAs on the source router where the incoming time stamp 4 (TS4) is also taken at the interrupt

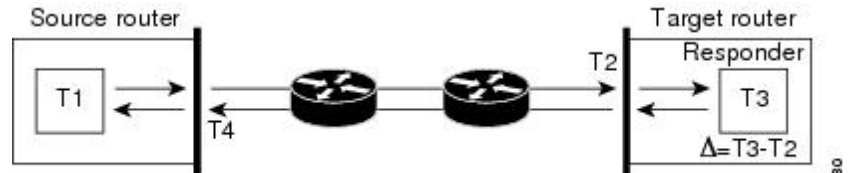

level to allow for greater accuracy.  $RTT$  (Round-trip time) =  $T4$  (Time stamp 4) -  $T1$  (Time stamp 1) -  $\Delta$

An additional benefit of the two time stamps at the target device is the ability to track one-way delay, jitter, and directional packet loss. Because much network behavior is asynchronous, it is critical to have these statistics. However, to capture one-way delay measurements, you must configure both the source router and target router with Network Time Protocol (NTP) so that the source and target are synchronized to the same clock source. One-way jitter measurements do not require clock synchronization.

## IP SLAs Operation Scheduling

When you configure an IP SLAs operation, you must schedule the operation to begin capturing statistics and collecting error information. You can schedule an operation to start immediately or to start at a certain month, day, and hour. You can use the *pending* option to set the operation to start at a later time. The pending option is an internal state of the operation that is visible through SNMP. The pending state is also used when an operation is a reaction (threshold) operation waiting to be triggered. You can schedule a single IP SLAs operation or a group of operations at one time.

You can schedule several IP SLAs operations by using a single command through the Cisco IOS CLI or the CISCO RTTMON-MIB. Scheduling the operations to run at evenly distributed times allows you to control the amount of IP SLAs monitoring traffic. This distribution of IP SLA operations helps minimize the CPU utilization and thus improves network scalability.

For more details about the IP SLA multi-operations scheduling functionality, see the “IP SLAs—Multiple Operation Scheduling” chapter of the *Cisco IOS IP SLAs Configuration Guide*.

## IP SLA Operation Threshold Monitoring

To support successful service level agreement monitoring, you must have mechanisms that notify you immediately of any possible violation. IP SLAs can send SNMP traps that are triggered by events such as the following:

- Connection loss
- Timeout
- Round-trip time threshold
- Average jitter threshold
- One-way packet loss

- One-way jitter
- One-way mean opinion score (MOS)
- One-way latency

An IP SLA threshold violation can also trigger another IP SLA operation for further analysis. For example, the frequency could be increased or an Internet Control Message Protocol (ICMP) path echo or ICMP path jitter operation could be initiated for troubleshooting.

### ICMP Echo

The ICMP echo operation measures the end-to-end response time between a Cisco device and any other device that uses IP. The response time is computed by measuring the time it takes to send an ICMP echo request message to a destination and receive an ICMP echo reply. Many customers use IP SLA ICMP-based operations, in-house ping testing, or ping-based dedicated probes to measure this response time. The IP SLA ICMP echo operation conforms to the same specifications as ICMP ping testing, and both methods result in the same response times.

### Related Topics

[Analyzing IP Service Levels by Using the ICMP Echo Operation](#), on page 639

## UDP Jitter

Jitter is a simple term that describes interpacket delay variance. When multiple packets are sent consecutively at an interval of 10 ms from source to destination, the destination should receive them 10 ms apart (if the network is behaving correctly). However, if there are delays in the network (such as queuing, arriving through alternate routes, and so on), the time interval between packet arrivals might be more or less than 10 ms. A positive jitter value indicates that the packets arrived more than 10 ms apart. A negative jitter value indicates that the packets arrived less than 10 ms apart. If the packets arrive 12 ms apart, the positive jitter is 2 ms; if the packets arrive 8 ms apart, the negative jitter is 2 ms. For delay-sensitive networks, positive jitter values are undesirable, and a jitter value of 0 is ideal.

In addition to monitoring jitter, the IP SLA UDP jitter operation can be used as a multipurpose data gathering operation. The packets generated by IP SLAs carry sequence information and time stamps from the source and operational target that include packet sending and receiving data. Based on this data, UDP jitter operations measure the following:

- Per-direction jitter (source to destination and destination to source)
- Per-direction packet-loss
- Per-direction delay (one-way delay)
- Round-trip delay (average round-trip time)

Because the paths for the sending and receiving of data can be different (asymmetric), you can use the per-direction data to more readily identify where congestion or other problems are occurring in the network.

The UDP jitter operation generates synthetic (simulated) UDP traffic and sends a number of UDP packets, each of a specified size, sent a specified number of milliseconds apart, from a source router to a target router, at a given frequency. By default, ten packet-frames, each with a payload size of 10 bytes are generated every 10 ms, and the operation is repeated every 60 seconds. You can configure each of these parameters to best simulate the IP service you want to provide.

To provide accurate one-way delay (latency) measurements, time synchronization (as provided by NTP) is required between the source and the target device. Time synchronization is not required for the one-way jitter and packet loss measurements. If the time is not synchronized between the source and target devices, one-way jitter and packet loss data is returned, but values of 0 are returned for the one-way delay measurements provided by the UDP jitter operation.

#### Related Topics

[Analyzing IP Service Levels by Using the UDP Jitter Operation](#), on page 635

## How to Configure IP SLAs Operations

This section does not include configuration information for all available operations as the configuration information details are included in the *Cisco IOS IP SLAs Configuration Guide*. It does include several operations as examples, including configuring the responder, configuring a UDP jitter operation, which requires a responder, and configuring an ICMP echo operation, which does not require a responder. For details about configuring other operations, see the *Cisco IOS IP SLAs Configuration Guide*.

### Default Configuration

No IP SLAs operations are configured.

### Configuration Guidelines

For information on the IP SLA commands, see the *Cisco IOS IP SLAs Command Reference, Release 12.4T* command reference.

For detailed descriptions and configuration procedures, see the *Cisco IOS IP SLAs Configuration Guide, Release 12.4TL*.

Not all of the IP SLA commands or operations described in the referenced guide are supported on the switch. The switch supports IP service level analysis by using UDP jitter, UDP echo, HTTP, TCP connect, ICMP echo, ICMP path echo, ICMP path jitter, FTP, DNS, and DHCP, as well as multiple operation scheduling and proactive threshold monitoring. It does not support VoIP service levels using the gatekeeper registration delay operations measurements.

Before configuring any IP SLAs application, you can use the **show ip sla application** privileged EXEC command to verify that the operation type is supported on your software image. This is an example of the output from the command:

```
Switch# show ip sla application

      IP Service Level Agreements
Version: Round Trip Time MIB 2.2.0, Infrastructure Engine-III

Supported Operation Types:
      icmpEcho, path-echo, path-jitter, udpEcho, tcpConnect, http
      dns, udpJitter, dhcp, ftp, udpApp, wspApp

Supported Features:
      IPSLAs Event Publisher

IP SLAs low memory water mark: 33299323
Estimated system max number of entries: 24389
```

```

Estimated number of configurable operations: 24389
Number of Entries configured      : 0
Number of active Entries         : 0
Number of pending Entries        : 0
Number of inactive Entries       : 0
Time of last change in whole IP SLAs: *13:04:37.668 UTC Wed Dec 19 2012

```

## Configuring the IP SLA Responder

The IP SLA responder is available only on Cisco IOS software-based devices, including some Layer 2 switches that do not support full IP SLA functionality.

Follow these steps to configure the IP SLA responder on the target device (the operational target):

### SUMMARY STEPS

1. **enable**
2. **configure terminal**
3. **ip sla responder {tcp-connect | udp-echo} ipaddress *ip-address* port *port-number***
4. **end**
5. **show running-config**
6. **copy running-config startup-config**

### DETAILED STEPS

	Command or Action	Purpose
Step 1	<b>enable</b> <b>Example:</b> Switch> <b>enable</b>	Enables privileged EXEC mode. Enter your password if prompted.
Step 2	<b>configure terminal</b> <b>Example:</b> Switch# <b>configure terminal</b>	Enters the global configuration mode.
Step 3	<b>ip sla responder {tcp-connect   udp-echo} ipaddress <i>ip-address</i> port <i>port-number</i></b> <b>Example:</b> Switch(config)# <b>ip sla responder udp-echo 172.29.139.134 5000</b>	Configures the switch as an IP SLA responder. The keywords have these meanings: <ul style="list-style-type: none"> <li>• <b>tcp-connect</b>—Enables the responder for TCP connect operations.</li> <li>• <b>udp-echo</b>—Enables the responder for User Datagram Protocol (UDP) echo or jitter operations.</li> <li>• <b>ipaddress <i>ip-address</i></b>—Enter the destination IP address.</li> <li>• <b>port <i>port-number</i></b>—Enter the destination port number.</li> </ul>

	Command or Action	Purpose
		<b>Note</b> The IP address and port number must match those configured on the source device for the IP SLA operation.
<b>Step 4</b>	<b>end</b> <b>Example:</b>  Switch(config)# <b>end</b>	Returns to privileged EXEC mode.
<b>Step 5</b>	<b>show running-config</b> <b>Example:</b>  Switch# <b>show running-config</b>	Verifies your entries.
<b>Step 6</b>	<b>copy running-config startup-config</b> <b>Example:</b>  Switch# <b>copy running-config startup-config</b>	(Optional) Saves your entries in the configuration file.

## Implementing IP SLA Network Performance Measurement

Follow these steps to implement IP SLA network performance measurement on your switch:

### Before you begin

Use the **show ip sla application** privileged EXEC command to verify that the desired operation type is supported on your software image.

### SUMMARY STEPS

1. **enable**
2. **configure terminal**
3. **ip sla operation-number**
4. **udp-jitter** *{destination-ip-address | destination-hostname} destination-port* [**source-ip** *{ip-address | hostname}*] [**source-port** *port-number*] [**control** *{enable | disable}*] [**num-packets** *number-of-packets*] [**interval** *interpacket-interval*]
5. **frequency** *seconds*
6. **threshold** *milliseconds*
7. **exit**
8. **ip sla schedule** *operation-number* [**life** *{forever | seconds}*] [**start-time** *{hh:mm [:ss] [month day | day month] | pending | now | after hh:mm:ss}*] [**ageout** *seconds*] [**recurring**]
9. **end**
10. **show running-config**

## 11. copy running-config startup-config

## DETAILED STEPS

	Command or Action	Purpose
Step 1	<b>enable</b> <b>Example:</b> <pre>Switch&gt; enable</pre>	Enables privileged EXEC mode. Enter your password if prompted.
Step 2	<b>configure terminal</b> <b>Example:</b> <pre>Switch# configure terminal</pre>	Enters the global configuration mode.
Step 3	<b>ip sla operation-number</b> <b>Example:</b> <pre>Switch(config)# ip sla 10</pre>	Creates an IP SLA operation, and enters IP SLA configuration mode.
Step 4	<b>udp-jitter</b> <i>{destination-ip-address   destination-hostname}</i> <i>destination-port</i> [ <b>source-ip</b> <i>{ip-address   hostname}</i> ] [ <b>source-port</b> <i>port-number</i> ] [ <b>control</b> { <b>enable</b>   <b>disable</b> }] [ <b>num-packets</b> <i>number-of-packets</i> ] [ <b>interval</b> <i>interpacket-interval</i> ] <b>Example:</b> <pre>Switch(config-ip-sla)# udp-jitter 172.29.139.134 5000</pre>	Configures the IP SLA operation as the operation type of your choice (a UDP jitter operation is used in the example), and enters its configuration mode (UDP jitter configuration mode is used in the example). <ul style="list-style-type: none"> <li><i>destination-ip-address</i>   <i>destination-hostname</i>—Specifies the destination IP address or hostname.</li> <li><i>destination-port</i>—Specifies the destination port number in the range from 1 to 65535.</li> <li>(Optional) <b>source-ip</b> <i>{ip-address   hostname}</i>—Specifies the source IP address or hostname. When a source IP address or hostname is not specified, IP SLA chooses the IP address nearest to the destination</li> <li>(Optional) <b>source-port</b> <i>port-number</i>—Specifies the source port number in the range from 1 to 65535. When a port number is not specified, IP SLA chooses an available port.</li> <li>(Optional) <b>control</b>—Enables or disables sending of IP SLA control messages to the IP SLA responder. By default, IP SLA control messages are sent to the destination device to establish a connection with the IP SLA responder</li> </ul>



	Command or Action	Purpose
		<ul style="list-style-type: none"> <li>(Optional) <b>num-packets</b> <i>number-of-packets</i>—Enters the number of packets to be generated. The range is 1 to 6000; the default is 10.</li> <li>(Optional) <b>interval</b> <i>inter-packet-interval</i>—Enters the interval between sending packets in milliseconds. The range is 1 to 6000; the default value is 20 ms.</li> </ul>
<b>Step 5</b>	<b>frequency</b> <i>seconds</i> <b>Example:</b> <pre>Switch(config-ip-sla-jitter)# frequency 45</pre>	(Optional) Configures options for the SLA operation. This example sets the rate at which a specified IP SLA operation repeats. The range is from 1 to 604800 seconds; the default is 60 seconds.
<b>Step 6</b>	<b>threshold</b> <i>milliseconds</i> <b>Example:</b> <pre>Switch(config-ip-sla-jitter)# threshold 200</pre>	(Optional) Configures threshold conditions. This example sets the threshold of the specified IP SLA operation to 200. The range is from 0 to 60000 milliseconds.
<b>Step 7</b>	<b>exit</b> <b>Example:</b> <pre>Switch(config-ip-sla-jitter)# exit</pre>	Exits the SLA operation configuration mode (UDP jitter configuration mode in this example), and returns to global configuration mode.
<b>Step 8</b>	<b>ip sla schedule</b> <i>operation-number</i> [ <b>life</b> { <b>forever</b>   <i>seconds</i> }] [ <b>start-time</b> { <i>hh:mm</i> [: <i>ss</i> ] [ <i>month day</i>   <i>day month</i> ]   <b>pending</b>   <b>now</b>   <b>after</b> <i>hh:mm:ss</i> }] [ <b>ageout</b> <i>seconds</i> ] [ <b>recurring</b> ] <b>Example:</b> <pre>Switch(config)# ip sla schedule 10 start-time now life forever</pre>	Configures the scheduling parameters for an individual IP SLA operation. <ul style="list-style-type: none"> <li><i>operation-number</i>—Enter the RTR entry number.</li> <li>(Optional) <b>life</b>—Sets the operation to run indefinitely (<b>forever</b>) or for a specific number of <i>seconds</i>. The range is from 0 to 2147483647. The default is 3600 seconds (1 hour).</li> <li>(Optional) <b>start-time</b>—Enters the time for the operation to begin collecting information:                To start at a specific time, enter the hour, minute, second (in 24-hour notation), and day of the month. If no month is entered, the default is the current month.                Enter <b>pending</b> to select no information collection until a start time is selected.                Enter <b>now</b> to start the operation immediately.                Enter <b>after</b> <i>hh:mm:ss</i> to show that the operation should start after the entered time has elapsed.</li> </ul>

	Command or Action	Purpose
		<ul style="list-style-type: none"> <li>• (Optional) <b>ageout seconds</b>—Enter the number of seconds to keep the operation in memory when it is not actively collecting information. The range is 0 to 2073600 seconds, the default is 0 seconds (never ages out).</li> <li>• (Optional) <b>recurring</b>—Set the operation to automatically run every day.</li> </ul>
<b>Step 9</b>	<b>end</b> <b>Example:</b> Switch(config)# <b>end</b>	Returns to privileged EXEC mode.
<b>Step 10</b>	<b>show running-config</b> <b>Example:</b> Switch# <b>show running-config</b>	Verifies your entries.
<b>Step 11</b>	<b>copy running-config startup-config</b> <b>Example:</b> Switch# <b>copy running-config startup-config</b>	(Optional) Saves your entries in the configuration file.

### UDP Jitter Configuration

This example shows how to configure a UDP jitter IP SLA operation:

```
Switch(config)# ip sla 10
Switch(config-ip-sla)# udp-jitter 172.29.139.134 5000
Switch(config-ip-sla-jitter)# frequency 30
Switch(config-ip-sla-jitter)# exit
Switch(config)# ip sla schedule 5 start-time now life forever
Switch(config)# end
Switch# show ip sla configuration 10
IP SLAs, Infrastructure Engine-II.

Entry number: 10
Owner:
Tag:
Type of operation to perform: udp-jitter
Target address/Source address: 1.1.1.1/0.0.0.0
Target port/Source port: 2/0
Request size (ARR data portion): 32
Operation timeout (milliseconds): 5000
Packet Interval (milliseconds)/Number of packets: 20/10
Type Of Service parameters: 0x0
Verify data: No
Vrf Name:
```

```

Control Packets: enabled
Schedule:
  Operation frequency (seconds): 30
  Next Scheduled Start Time: Pending trigger
  Group Scheduled : FALSE
  Randomly Scheduled : FALSE
  Life (seconds): 3600
  Entry Ageout (seconds): never
  Recurring (Starting Everyday): FALSE
  Status of entry (SNMP RowStatus): notInService
Threshold (milliseconds): 5000
Distribution Statistics:
  Number of statistic hours kept: 2
  Number of statistic distribution buckets kept: 1
  Statistic distribution interval (milliseconds): 20
Enhanced History:

```

### Related Topics

[Network Performance Measurement with Cisco IOS IP SLAs](#), on page 625

[Restrictions on SLAs](#), on page 623

## Analyzing IP Service Levels by Using the UDP Jitter Operation

Follow these steps to configure a UDP jitter operation on the source device:

### Before you begin

You must enable the IP SLA responder on the target device (the operational target) to configure a UDP jitter operation on the source device.

### SUMMARY STEPS

1. **enable**
2. **configure terminal**
3. **ip sla *operation-number***
4. **udp-jitter** {*destination-ip-address* | *destination-hostname*} *destination-port* [**source-ip** {*ip-address* | *hostname*}] [**source-port** *port-number*] [**control** {**enable** | **disable**}] [**num-packets** *number-of-packets*] [**interval** *interpacket-interval*]
5. **frequency** *seconds*
6. **exit**
7. **ip sla schedule** *operation-number* [**life** {**forever** | *seconds*}] [**start-time** {*hh:mm* [:*ss*] [*month* *day* | *day* *month*] | **pending** | **now** | **after** *hh:mm:ss*] [**ageout** *seconds*] [**recurring**]
8. **end**
9. **show running-config**
10. **copy running-config startup-config**

### DETAILED STEPS

	Command or Action	Purpose
Step 1	<b>enable</b>  <b>Example:</b>	Enables privileged EXEC mode. Enter your password if prompted.

	Command or Action	Purpose
	Switch> <b>enable</b>	
<b>Step 2</b>	<b>configure terminal</b> <b>Example:</b> Switch# <b>configure terminal</b>	Enters the global configuration mode.
<b>Step 3</b>	<b>ip sla operation-number</b> <b>Example:</b> Switch(config)# <b>ip sla 10</b>	Creates an IP SLA operation, and enters IP SLA configuration mode.
<b>Step 4</b>	<b>udp-jitter</b> { <i>destination-ip-address</i>   <i>destination-hostname</i> } <i>destination-port</i> [ <b>source-ip</b> { <i>ip-address</i>   <i>hostname</i> }] [ <b>source-port</b> <i>port-number</i> ] [ <b>control</b> { <b>enable</b>   <b>disable</b> }] [ <b>num-packets</b> <i>number-of-packets</i> ] [ <b>interval</b> <i>interpacket-interval</i> ] <b>Example:</b> Switch(config-ip-sla)# <b>udp-jitter 172.29.139.134</b> <b>5000</b>	Configures the IP SLA operation as a UDP jitter operation, and enters UDP jitter configuration mode. <ul style="list-style-type: none"> <li>• <i>destination-ip-address</i>   <i>destination-hostname</i>—Specifies the destination IP address or hostname.</li> <li>• <i>destination-port</i>—Specifies the destination port number in the range from 1 to 65535.</li> <li>• (Optional) <b>source-ip</b> {<i>ip-address</i>   <i>hostname</i>}—Specifies the source IP address or hostname. When a source IP address or hostname is not specified, IP SLA chooses the IP address nearest to the destination.</li> <li>• (Optional) <b>source-port</b> <i>port-number</i>—Specifies the source port number in the range from 1 to 65535. When a port number is not specified, IP SLA chooses an available port.</li> <li>• (Optional) <b>control</b>—Enables or disables sending of IP SLA control messages to the IP SLA responder. By default, IP SLA control messages are sent to the destination device to establish a connection with the IP SLA responder.</li> <li>• (Optional) <b>num-packets</b> <i>number-of-packets</i>—Enters the number of packets to be generated. The range is 1 to 6000; the default is 10.</li> <li>• (Optional) <b>interval</b> <i>inter-packet-interval</i>—Enters the interval between sending packets in milliseconds. The range is 1 to 6000; the default value is 20 ms.</li> </ul>

	Command or Action	Purpose
Step 5	<p><b>frequency</b> <i>seconds</i></p> <p><b>Example:</b></p> <pre>Switch(config-ip-sla-jitter)# <b>frequency 45</b></pre>	(Optional) Sets the rate at which a specified IP SLA operation repeats. The range is from 1 to 604800 seconds; the default is 60 seconds.
Step 6	<p><b>exit</b></p> <p><b>Example:</b></p> <pre>Switch(config-ip-sla-jitter)# <b>exit</b></pre>	Exits UDP jitter configuration mode, and returns to global configuration mode.
Step 7	<p><b>ip sla schedule</b> <i>operation-number</i> [<b>life</b> {<b>forever</b>   <i>seconds</i>}] [<b>start-time</b> {<i>hh:mm [:ss]</i> [<i>month day</i>   <i>day month</i>]   <b>pending</b>   <b>now</b>   <b>after</b> <i>hh:mm:ss</i>}] [<b>ageout</b> <i>seconds</i>] [<b>recurring</b>]</p> <p><b>Example:</b></p> <pre>Switch(config)# <b>ip sla schedule 10 start-time now</b> <b>life forever</b></pre>	<p>Configures the scheduling parameters for an individual IP SLA operation.</p> <ul style="list-style-type: none"> <li>• <i>operation-number</i>—Enter the RTR entry number.</li> <li>• (Optional) <b>life</b>—Sets the operation to run indefinitely (<b>forever</b>) or for a specific number of <i>seconds</i>. The range is from 0 to 2147483647. The default is 3600 seconds (1 hour).</li> <li>• (Optional) <b>start-time</b>—Enters the time for the operation to begin collecting information: <ul style="list-style-type: none"> <li>To start at a specific time, enter the hour, minute, second (in 24-hour notation), and day of the month. If no month is entered, the default is the current month.</li> <li>Enter <b>pending</b> to select no information collection until a start time is selected.</li> <li>Enter <b>now</b> to start the operation immediately.</li> <li>Enter <b>after</b> <i>hh:mm:ss</i> to show that the operation should start after the entered time has elapsed.</li> </ul> </li> <li>• (Optional) <b>ageout</b> <i>seconds</i>—Enter the number of seconds to keep the operation in memory when it is not actively collecting information. The range is 0 to 2073600 seconds, the default is 0 seconds (never ages out).</li> <li>• (Optional) <b>recurring</b>—Set the operation to automatically run every day.</li> </ul>
Step 8	<p><b>end</b></p> <p><b>Example:</b></p> <pre>Switch(config)# <b>end</b></pre>	Returns to privileged EXEC mode.

	Command or Action	Purpose
<b>Step 9</b>	<b>show running-config</b> <b>Example:</b> Switch# <b>show running-config</b>	Verifies your entries.
<b>Step 10</b>	<b>copy running-config startup-config</b> <b>Example:</b> Switch# <b>copy running-config startup-config</b>	(Optional) Saves your entries in the configuration file.

### Configuring a UDP Jitter IP SLA Operation

This example shows how to configure a UDP jitter IP SLA operation:

```
Switch(config)# ip sla 10
Switch(config-ip-sla)# udp-jitter 172.29.139.134 5000
Switch(config-ip-sla-jitter)# frequency 30
Switch(config-ip-sla-jitter)# exit
Switch(config)# ip sla schedule 5 start-time now life forever
Switch(config)# end
Switch# show ip sla configuration 10
IP SLAs, Infrastructure Engine-II.
```

```
Entry number: 10
Owner:
Tag:
Type of operation to perform: udp-jitter
Target address/Source address: 1.1.1.1/0.0.0.0
Target port/Source port: 2/0
Request size (ARR data portion): 32
Operation timeout (milliseconds): 5000
Packet Interval (milliseconds)/Number of packets: 20/10
Type Of Service parameters: 0x0
Verify data: No
Vrf Name:
Control Packets: enabled
Schedule:
  Operation frequency (seconds): 30
  Next Scheduled Start Time: Pending trigger
  Group Scheduled : FALSE
  Randomly Scheduled : FALSE
  Life (seconds): 3600
  Entry Ageout (seconds): never
  Recurring (Starting Everyday): FALSE
  Status of entry (SNMP RowStatus): notInService
Threshold (milliseconds): 5000
Distribution Statistics:
  Number of statistic hours kept: 2
  Number of statistic distribution buckets kept: 1
  Statistic distribution interval (milliseconds): 20
Enhanced History:
```

**Related Topics**

[UDP Jitter](#), on page 628

## Analyzing IP Service Levels by Using the ICMP Echo Operation

Follow these steps to configure an ICMP echo operation on the source device:

**Before you begin**

This operation does not require the IP SLA responder to be enabled.

**SUMMARY STEPS**

1. **enable**
2. **configure terminal**
3. **ip sla operation-number**
4. **icmp-echo** {*destination-ip-address* | *destination-hostname*} [**source-ip** {*ip-address* | *hostname*} | **source-interface** *interface-id*]
5. **frequency** *seconds*
6. **exit**
7. **ip sla schedule** *operation-number* [**life** {**forever** | *seconds*}] [**start-time** {*hh:mm* [:*ss*] [*month day* | *day month*] | **pending** | **now** | **after** *hh:mm:ss*] [**ageout** *seconds*] [**recurring**]
8. **end**
9. **show running-config**
10. **copy running-config startup-config**

**DETAILED STEPS**

	Command or Action	Purpose
<b>Step 1</b>	<b>enable</b> <b>Example:</b> Switch> <b>enable</b>	Enables privileged EXEC mode. Enter your password if prompted.
<b>Step 2</b>	<b>configure terminal</b> <b>Example:</b> Switch# <b>configure terminal</b>	Enters the global configuration mode.
<b>Step 3</b>	<b>ip sla operation-number</b> <b>Example:</b> Switch(config)# <b>ip sla 10</b>	Creates an IP SLA operation and enters IP SLA configuration mode.

	Command or Action	Purpose
<b>Step 4</b>	<p><b>icmp-echo</b> {<i>destination-ip-address</i>   <i>destination-hostname</i>} [<b>source-ip</b> {<i>ip-address</i>   <i>hostname</i>}   <b>source-interface</b> <i>interface-id</i>]</p> <p><b>Example:</b></p> <pre>Switch(config-ip-sla)# icmp-echo 172.29.139.134</pre>	<p>Configures the IP SLA operation as an ICMP Echo operation and enters ICMP echo configuration mode.</p> <ul style="list-style-type: none"> <li>• <i>destination-ip-address</i>   <i>destination-hostname</i>—Specifies the destination IP address or hostname.</li> <li>• (Optional) <b>source-ip</b> {<i>ip-address</i>   <i>hostname</i>}—Specifies the source IP address or hostname. When a source IP address or hostname is not specified, IP SLA chooses the IP address nearest to the destination.</li> <li>• (Optional) <b>source-interface</b> <i>interface-id</i>—Specifies the source interface for the operation.</li> </ul>
<b>Step 5</b>	<p><b>frequency</b> <i>seconds</i></p> <p><b>Example:</b></p> <pre>Switch(config-ip-sla-echo)# frequency 30</pre>	<p>(Optional) Sets the rate at which a specified IP SLA operation repeats. The range is from 1 to 604800 seconds; the default is 60 seconds.</p>
<b>Step 6</b>	<p><b>exit</b></p> <p><b>Example:</b></p> <pre>Switch(config-ip-sla-echo)# exit</pre>	<p>Exits UDP echo configuration mode, and returns to global configuration mode.</p>
<b>Step 7</b>	<p><b>ip sla schedule</b> <i>operation-number</i> [<b>life</b> {<b>forever</b>   <i>seconds</i>}] [<b>start-time</b> {<i>hh:mm</i> [:<i>ss</i>] [<i>month day</i>   <i>day month</i>]   <b>pending</b>   <b>now</b>   <b>after</b> <i>hh:mm:ss</i>}] [<b>ageout</b> <i>seconds</i>] [<b>recurring</b>]</p> <p><b>Example:</b></p> <pre>Switch(config)# ip sla schedule 5 start-time now life forever</pre>	<p>Configures the scheduling parameters for an individual IP SLA operation.</p> <ul style="list-style-type: none"> <li>• <i>operation-number</i>—Enter the RTR entry number.</li> <li>• (Optional) <b>life</b>—Sets the operation to run indefinitely (<b>forever</b>) or for a specific number of <i>seconds</i>. The range is from 0 to 2147483647. The default is 3600 seconds (1 hour)</li> <li>• (Optional) <b>start-time</b>—Enter the time for the operation to begin collecting information: <ul style="list-style-type: none"> <li>To start at a specific time, enter the hour, minute, second (in 24-hour notation), and day of the month. If no month is entered, the default is the current month.</li> <li>Enter <b>pending</b> to select no information collection until a start time is selected.</li> <li>Enter <b>now</b> to start the operation immediately.</li> <li>Enter <b>after</b> <i>hh:mm:ss</i> to indicate that the operation should start after the entered time has elapsed.</li> </ul> </li> </ul>



	Command or Action	Purpose
		<ul style="list-style-type: none"> <li>• (Optional) <b>ageout</b> <i>seconds</i>—Enter the number of seconds to keep the operation in memory when it is not actively collecting information. The range is 0 to 2073600 seconds; the default is 0 seconds (never ages out).</li> <li>• (Optional) <b>recurring</b>—Sets the operation to automatically run every day.</li> </ul>
<b>Step 8</b>	<b>end</b> <b>Example:</b> Switch(config)# <b>end</b>	Returns to privileged EXEC mode.
<b>Step 9</b>	<b>show running-config</b> <b>Example:</b> Switch# <b>show running-config</b>	Verifies your entries.
<b>Step 10</b>	<b>copy running-config startup-config</b> <b>Example:</b> Switch# <b>copy running-config startup-config</b>	(Optional) Saves your entries in the configuration file.

### Configuring an ICMP Echo IP SLA Operation

This example shows how to configure an ICMP echo IP SLA operation:

```
Switch(config)# ip sla 12
Switch(config-ip-sla)# icmp-echo 172.29.139.134
Switch(config-ip-sla-echo)# frequency 30
Switch(config-ip-sla-echo)# exit
Switch(config)# ip sla schedule 5 start-time now life forever
Switch(config)# end
Switch# show ip sla configuration 22
IP SLAs, Infrastructure Engine-II.

Entry number: 12
Owner:
Tag:
Type of operation to perform: echo
Target address: 2.2.2.2
Source address: 0.0.0.0
Request size (ARR data portion): 28
Operation timeout (milliseconds): 5000
Type Of Service parameters: 0x0
Verify data: No
Vrf Name:
Schedule:
```

```

Operation frequency (seconds): 60
Next Scheduled Start Time: Pending trigger
Group Scheduled : FALSE
Randomly Scheduled : FALSE
Life (seconds): 3600
Entry Ageout (seconds): never
Recurring (Starting Everyday): FALSE
Status of entry (SNMP RowStatus): notInService
Threshold (milliseconds): 5000
Distribution Statistics:
  Number of statistic hours kept: 2
  Number of statistic distribution buckets kept: 1
  Statistic distribution interval (milliseconds): 20
History Statistics:
  Number of history Lives kept: 0
  Number of history Buckets kept: 15
  History Filter Type: None
Enhanced History:

```

### Related Topics

[IP SLA Operation Threshold Monitoring](#), on page 627

## Monitoring IP SLA Operations

The following table describes the commands used to display IP SLA operation configurations and results:

**Table 47: Monitoring IP SLA Operations**

<b>show ip sla application</b>	Displays global information about Cisco IOS IP SLAs.
<b>show ip sla authentication</b>	Displays IP SLA authentication information.
<b>show ip sla configuration</b> [ <i>entry-number</i> ]	Displays configuration values including all defaults for all IP SLA operations or a specific operation.
<b>show ip sla enhanced-history</b> { <i>collection-statistics</i>   <i>distribution statistics</i> } [ <i>entry-number</i> ]	Displays enhanced history statistics for collected history buckets or distribution statistics for all IP SLA operations or a specific operation.
<b>show ip sla ethernet-monitor configuration</b> [ <i>entry-number</i> ]	Displays IP SLA automatic Ethernet configuration.
<b>show ip sla group schedule</b> [ <i>schedule-entry-number</i> ]	Displays IP SLA group scheduling configuration and details.
<b>show ip sla history</b> [ <i>entry-number</i>   <b>full</b>   <b>tabular</b> ]	Displays history collected for all IP SLA operations.
<b>show ip sla mpls-lsp-monitor</b> { <i>collection-statistics</i>   <i>configuration</i>   <i>ldp operational-state</i>   <i>scan-queue</i>   <i>summary</i> } [ <i>entry-number</i> ]   <i>neighbors</i> }	Displays MPLS label switched path (LSP) Health Monitor operations.
<b>show ip sla reaction-configuration</b> [ <i>entry-number</i> ]	Displays the configured proactive threshold monitoring settings for all IP SLA operations or a specific operation.

<b>show ip sla reaction-trigger</b> [ <i>entry-number</i> ]	Displays the reaction trigger information for all IP SLA operations or a specific operation.
<b>show ip sla responder</b>	Displays information about the IP SLA responder.
<b>show ip sla statistics</b> [ <i>entry-number</i>   <b>aggregated</b>   <b>details</b> ]	Displays current or aggregated operational status and statistics.

## Monitoring IP SLA Operation Examples

The following example shows all IP SLAs by application:

```
Switch# show ip sla application

      IP Service Level Agreements
Version: Round Trip Time MIB 2.2.0, Infrastructure Engine-III

Supported Operation Types:
      icmpEcho, path-echo, path-jitter, udpEcho, tcpConnect, http
      dns, udpJitter, dhcp, ftp, udpApp, wspApp

Supported Features:
      IPSLAs Event Publisher

IP SLAs low memory water mark: 33299323
Estimated system max number of entries: 24389

Estimated number of configurable operations: 24389
Number of Entries configured      : 0
Number of active Entries          : 0
Number of pending Entries         : 0
Number of inactive Entries        : 0
Time of last change in whole IP SLAs: *13:04:37.668 UTC Wed Dec 19 2012
```

The following example shows all IP SLA distribution statistics:

```
Switch# show ip sla enhanced-history distribution-statistics

Point by point Enhanced History
Entry   = Entry Number
Int     = Aggregation Interval
BucI    = Bucket Index
StartT  = Aggregation Start Time
Pth     = Path index
Hop     = Hop in path index
Comps   = Operations completed
OvrTh   = Operations completed over thresholds
SumCmp  = Sum of RTT (milliseconds)
SumCmp2L = Sum of RTT squared low 32 bits (milliseconds)
SumCmp2H = Sum of RTT squared high 32 bits (milliseconds)
TMax    = RTT maximum (milliseconds)
TMin    = RTT minimum (milliseconds)

Entry Int BucI StartT      Pth Hop Comps OvrTh SumCmp      SumCmp2L  SumCmp2H  T
Max   TMin
```

# Additional References

## Related Documents

Related Topic	Document Title
Cisco Medianet Metadata Guide	<a href="http://www.cisco.com/c/en/us/td/docs/ios-xml/ios/mdata/configuration/15-sy/mdata-15sy-book/metadata-framework.pdf">http://www.cisco.com/c/en/us/td/docs/ios-xml/ios/mdata/configuration/15-sy/mdata-15sy-book/metadata-framework.pdf</a>
Cisco Media Services Proxy Configuration Guide	<a href="http://www.cisco.com/c/en/us/td/docs/ios-xml/ios/msp/configuration/15-mt/msp-15-mt-book.pdf">http://www.cisco.com/c/en/us/td/docs/ios-xml/ios/msp/configuration/15-mt/msp-15-mt-book.pdf</a>
Cisco Mediatrace and Cisco Performance Monitor Configuration Guide	<a href="http://www.cisco.com/c/en/us/td/docs/ios-xml/ios/media_monitoring/configuration/15-mt/mm-15-mt-book/mm-mediatrace.html">http://www.cisco.com/c/en/us/td/docs/ios-xml/ios/media_monitoring/configuration/15-mt/mm-15-mt-book/mm-mediatrace.html</a>

## Error Message Decoder

Description	Link
To help you research and resolve system error messages in this release, use the Error Message Decoder tool.	<a href="https://www.cisco.com/cgi-bin/Support/Errordecoder/index.cgi">https://www.cisco.com/cgi-bin/Support/Errordecoder/index.cgi</a>

## Standards and RFCs

Standard/RFC	Title
None	-

## MIBs

MIB	MIBs Link
All supported MIBs for this release.	To locate and download MIBs for selected platforms, Cisco IOS releases, and feature sets, use Cisco MIB Locator found at the following URL: <a href="http://www.cisco.com/go/mibs">http://www.cisco.com/go/mibs</a>

**Technical Assistance**

Description	Link
<p>The Cisco Support website provides extensive online resources, including documentation and tools for troubleshooting and resolving technical issues with Cisco products and technologies.</p> <p>To receive security and technical information about your products, you can subscribe to various services, such as the Product Alert Tool (accessed from Field Notices), the Cisco Technical Services Newsletter, and Really Simple Syndication (RSS) Feeds.</p> <p>Access to most tools on the Cisco Support website requires a Cisco.com user ID and password.</p>	<p><a href="http://www.cisco.com/support">http://www.cisco.com/support</a></p>

**Feature History and Information for Service Level Agreements**

Release	Modification
Cisco IOS XE 3.2SE Cisco IOS XE 3.2SE Cisco IOS XE 3.3SE	This feature was introduced.





## CHAPTER 45

# Configuring Local Policies

- [Finding Feature Information](#), on page 647
- [Restrictions for Configuring Local Policies](#), on page 647
- [Information About Configuring Local Policies](#), on page 648
- [How to Configure Local Policies](#), on page 649
- [Monitoring Local Policies](#), on page 658
- [Examples: Local Policies Configuration](#), on page 658
- [Additional References for Configuring Local Policies](#), on page 660
- [Feature History for Performing Local Policies Configuration](#), on page 661

## Finding Feature Information

Your software release may not support all the features documented in this module. For the latest caveats and feature information, see Bug Search Tool and the release notes for your platform and software release. To find information about the features documented in this module, and to see a list of the releases in which each feature is supported, see the feature information table at the end of this module.

Use Cisco Feature Navigator to find information about platform support and Cisco software image support. To access Cisco Feature Navigator, go to <http://www.cisco.com/go/cfn>. An account on Cisco.com is not required.

## Restrictions for Configuring Local Policies

The policy map attributes supported on the switch are QoS, VLAN, session timeout, and ACL.

### Related Topics

- [Creating a Parameter Map \(CLI\)](#), on page 651
- [Creating a Class Map \(CLI\)](#), on page 652
- [Creating a Policy Map \(CLI\)](#), on page 653
- [Applying a Local Policy for a Device on a WLAN \(CLI\)](#), on page 654
- [Creating an Interface Template \(CLI\)](#), on page 651
- [Information About Configuring Local Policies](#), on page 648
- [Creating a Service Template \(GUI\)](#), on page 655
- [Creating a Policy Map \(GUI\)](#), on page 656

[Applying Local Policies to WLAN \(GUI\)](#), on page 657

## Information About Configuring Local Policies

Local policies can profile devices based on HTTP and DHCP to identify the end devices on the network. Users can configure device-based policies and enforce the policies per user or per device policy on the network.

Local policies allow profiling of mobile devices and basic onboarding of the profiled devices to a specific VLAN. They also assign ACL and QoS or configure session timeouts.

You can configure local policies as two separate components:

- Defining policy attributes as service templates specific to clients joining the network and applying policy match criteria.
- Applying match criteria to the policy.

The following policy match attributes are used for configuring local policies:

- Device—Defines the type of device. Windows-based computer, Smart phone, Apple devices such as iPad and iPhone.
- Username—Defines the username of the user.
- User role—Defines the user type or the user group the user belongs to, such as a student or employee.
- MAC—Defines the mac-address of the end point.
- MAC OUI—Defines the mac-address OUI.

Once the switch has a match corresponding to these parameters per end point, the policy can be added. Policy enforcement allows basic device on-boarding of mobile devices based on the following session attributes:

- VLAN
- QoS
- ACL
- Session timeout

You can configure these policies and enforce end points with specified policies. The wireless clients are profiled based on MAC OUI, DHCP, and HTTP user agent (valid Internet is required for successful HTTP profiling). The switch uses these attributes and predefined classification profiles to identify devices.

### Replacing Default Profile Text File

If a new device is not classified, contact the Cisco support team with the device MAC address. The Cisco support team will provide a new **dc\_default\_profile.txt** file with the MAC address included in the file. You need to replace the **dc\_default\_profile.txt** file with the earlier file. Follow these steps to change the **dc\_default\_profile.txt** file:

1. Stop device classifier by entering this command:  
`switch(config)# no device classifier`
2. Copy the file by entering this command:  
`switch# device classifier profile location filepath`



3. Start the device classifier by entering this command:

```
switch(config)# device classifier
```

### Disabling session monitor on trunk ports

On uplink trunk ports, you should not create any session monitoring. By default, session monitoring is enabled. You should disable session monitoring.

1. Enter into global configuration mode by entering this command:

```
switch# configure terminal
```

2. Enter into interface configuration mode by entering this command:

```
switch(config)# interface interface-id
```

3. Disable session monitoring by entering this command:

```
switch(config-if)# no access-session monitor
```

### Related Topics

[Creating a Parameter Map \(CLI\)](#), on page 651

[Creating a Class Map \(CLI\)](#), on page 652

[Creating a Policy Map \(CLI\)](#), on page 653

[Applying a Local Policy for a Device on a WLAN \(CLI\)](#), on page 654

[Creating an Interface Template \(CLI\)](#), on page 651

[Restrictions for Configuring Local Policies](#), on page 647

[Monitoring Local Policies](#), on page 658

[Examples: Local Policies Configuration](#), on page 658

[Creating a Service Template \(GUI\)](#), on page 655

[Creating a Policy Map \(GUI\)](#), on page 656

[Applying Local Policies to WLAN \(GUI\)](#), on page 657

# How to Configure Local Policies

## Configuring Local Policies (CLI)

To configure local policies, complete these procedures:

1. Create a service template.
2. Create an interface template.
3. Create a parameter map.
4. Create a policy map.
5. Apply a local policy on a WLAN.

## Creating a Service Template (CLI)

### Procedure

	Command or Action	Purpose
<b>Step 1</b>	<b>configure terminal</b> <b>Example:</b> Switch# <b>configure terminal</b>	Enters global configuration mode.
<b>Step 2</b>	<b>service-template <i>service-template-name</i></b> <b>Example:</b> Switch(config)# <b>service-template</b> <b>cisco-phone-template</b> Switch(config-service-template)#	Enters service template configuration mode.
<b>Step 3</b>	<b>access-group <i>acl_list</i></b> <b>Example:</b> Switch(config-service-template)# <b>access-group</b> <b>foo-acl</b>	Specifies the access list to be applied.
<b>Step 4</b>	<b>vlan <i>vlan_id</i></b> <b>Example:</b> Switch(config-service-template)# <b>vlan 100</b>	Specifies VLAN ID. You can specify a value from 1 to 4094.
<b>Step 5</b>	<b>absolute-timer <i>seconds</i></b> <b>Example:</b> Switch(config-service-template)# <b>absolute-timer 20</b>	Specifies session timeout value for service template. You can specify a value from 1 to 65535.
<b>Step 6</b>	<b>service-policy qos {input   output}</b> <b>Example:</b> Switch(config-service-template)# <b>service-policy</b> <b>qos input foo-qos</b>	Configures QoS policies for the client.
<b>Step 7</b>	<b>end</b> <b>Example:</b> Switch(config)# <b>end</b>	Returns to privileged EXEC mode. Alternatively, you can also press <b>Ctrl-Z</b> to exit global configuration mode.

## Creating an Interface Template (CLI)

### Procedure

	Command or Action	Purpose
<b>Step 1</b>	<b>configure terminal</b> <b>Example:</b> Switch# <code>configure terminal</code>	Enters global configuration mode.
<b>Step 2</b>	<b>template <i>interface-template-name</i></b> <b>Example:</b> Switch(config)# <code>template cisco-phone-template</code> Switch(config-template)#	Enters interface template configuration mode.
<b>Step 3</b>	<b>switchport mode access</b> <b>Example:</b> Switch(config-template)# <code>switchport mode access</code>	Sets the interface as a nontrunking nontagged single-VLAN Ethernet interface. An access port can carry traffic in one VLAN only. By default, an access port carries traffic for VLAN1.
<b>Step 4</b>	<b>switchport voice vlan <i>vlan_id</i></b> <b>Example:</b> Switch(config-template)# <code>switchport voice vlan 20</code>	Specifies to forward all voice traffic through the specified VLAN. You can specify a value from 1 to 4094.
<b>Step 5</b>	<b>end</b> <b>Example:</b> Switch(config)# <code>end</code>	Returns to privileged EXEC mode. Alternatively, you can also press <b>Ctrl-Z</b> to exit global configuration mode.

### Related Topics

[Information About Configuring Local Policies](#), on page 648

[Restrictions for Configuring Local Policies](#), on page 647

[Monitoring Local Policies](#), on page 658

[Examples: Local Policies Configuration](#), on page 658

## Creating a Parameter Map (CLI)

Parameter map is preferred to use than class map.

### Procedure

	Command or Action	Purpose
<b>Step 1</b>	<b>configure terminal</b> <b>Example:</b> Switch# <code>configure terminal</code>	Enters global configuration mode.

	Command or Action	Purpose
<b>Step 2</b>	<b>parameter-map type subscriber attribute-to-service</b> <i>parameter-map-name</i>  <b>Example:</b>  Switch(config) # <b>parameter-map type subscriber</b> <b>attribute-to-service Aironet-Policy-para</b>	Specifies the parameter map type and name.
<b>Step 3</b>	<b>map-index map { device-type   mac-address   oui  </b> <b>user-role   username } {eq   not-eq   regex</b> <i>filter-name</i> <b>}</b>  <b>Example:</b>  Switch(config-parameter-map-filter) # <b>10 map</b> <b>device-type eq "WindowsXP-Workstation"</b>	Specifies parameter map attribute filter criteria.
<b>Step 4</b>	<b>service-template</b> <i>service-template-name</i>  <b>Example:</b>  Switch(config-parameter-map-filter-submode) # <b>service-template cisco-phone-template</b> Switch(config-parameter-map-filter-submode) #	Enters service template configuration mode.
<b>Step 5</b>	<b>interface-template</b> <i>interface-template-name</i>  <b>Example:</b>  Switch(config-parameter-map-filter-submode) # <b>interface-template cisco-phone-template</b> Switch(config-parameter-map-filter-submode) #	Enters service template configuration mode.
<b>Step 6</b>	<b>end</b>  <b>Example:</b>  Switch(config) # <b>end</b>	Returns to privileged EXEC mode. Alternatively, you can also press <b>Ctrl-Z</b> to exit global configuration mode.

**Related Topics**

[Information About Configuring Local Policies](#), on page 648

[Restrictions for Configuring Local Policies](#), on page 647

[Monitoring Local Policies](#), on page 658

[Examples: Local Policies Configuration](#), on page 658

**Creating a Class Map (CLI)****Procedure**

	Command or Action	Purpose
<b>Step 1</b>	<b>configure terminal</b>  <b>Example:</b>	Enters global configuration mode.

	Command or Action	Purpose
	Switch# <code>configure terminal</code>	
<b>Step 2</b>	<p><code>class-map type control subscriber <i>class-map-name</i> { match-all   match-any   match-first }</code></p> <p><b>Example:</b></p> <pre>Switch(config)# class-map type control subscriber CLASS_AC_1 match-all</pre>	Specifies the class map type and name.
<b>Step 3</b>	<p><code>match { device-type   mac-address   oui   username   userrole } <i>filter-type-name</i></code></p> <p><b>Example:</b></p> <pre>Switch(config-class-map)# match device-type Cisco-IP-Phone-7961</pre>	Specifies class map attribute filter criteria.
<b>Step 4</b>	<p><code>end</code></p> <p><b>Example:</b></p> <pre>Switch(config)# end</pre>	Returns to privileged EXEC mode. Alternatively, you can also press <b>Ctrl-Z</b> to exit global configuration mode.

#### Related Topics

[Information About Configuring Local Policies](#), on page 648

[Restrictions for Configuring Local Policies](#), on page 647

[Monitoring Local Policies](#), on page 658

[Examples: Local Policies Configuration](#), on page 658

## Creating a Policy Map (CLI)

#### Procedure

	Command or Action	Purpose
<b>Step 1</b>	<p><code>configure terminal</code></p> <p><b>Example:</b></p> <pre>Switch# configure terminal</pre>	Enters global configuration mode.
<b>Step 2</b>	<p><code>policy-map type control subscriber <i>policy-map-name</i></code></p> <p><b>Example:</b></p> <pre>Switch(config)# policy-map type control subscriber Aironet-Policy</pre>	Specifies the policy map type.
<b>Step 3</b>	<p><code>event identity-update { match-all   match-first }</code></p> <p><b>Example:</b></p> <pre>Switch(config-policy-map)# event identity-update match-all</pre>	Specifies match criteria to the policy map.

	Command or Action	Purpose
<b>Step 4</b>	<p><i>class_number</i> <b>class</b> { <i>class_map_name</i>   <b>always</b> } { <b>do-all</b>   <b>do-until-failure</b>   <b>do-until-success</b> }</p> <p><b>Example:</b></p> <pre>Switch(config-class-control-policymap)# 1 class local_policy1_class do-until-success</pre>	<p>Configures the local profiling policy class map number and specifies how to perform the action. The class map configuration mode includes the following command options:</p> <ul style="list-style-type: none"> <li>• <b>always</b>—Executes without doing any matching but return success.</li> <li>• <b>do-all</b>—Executes all the actions.</li> <li>• <b>do-until-failure</b>—Execute all the actions until any match failure is encountered. This is the default value.</li> <li>• <b>do-until-success</b>—Execute all the actions until any match success happens.</li> </ul>
<b>Step 5</b>	<p><i>action-index</i> <b>map</b> <i>attribute-to-service</i> <b>table</b> <i>parameter-map-name</i></p> <p><b>Example:</b></p> <pre>Switch(config-policy-map)# 10 map attribute-to-service table Aironet-Policy-para</pre>	Specifies parameter map table to be used.
<b>Step 6</b>	<p><b>end</b></p> <p><b>Example:</b></p> <pre>Switch(config)# end</pre>	Returns to privileged EXEC mode. Alternatively, you can also press <b>Ctrl-Z</b> to exit global configuration mode.

### Related Topics

[Information About Configuring Local Policies](#), on page 648

[Restrictions for Configuring Local Policies](#), on page 647

[Monitoring Local Policies](#), on page 658

[Examples: Local Policies Configuration](#), on page 658

## Applying a Local Policy for a Device on a WLAN (CLI)

### Before you begin

If the service policy contains any device type-based rules in the parameter map, ensure that the device classifier is already enabled.

### Procedure

	Command or Action	Purpose
<b>Step 1</b>	<p><b>configure terminal</b></p> <p><b>Example:</b></p> <pre>Switch# configure terminal</pre>	Enters global configuration mode.
<b>Step 2</b>	<p><b>wlan</b> <i>wlan-name</i></p> <p><b>Example:</b></p>	Enters WLAN configuration mode.

	Command or Action	Purpose
	<code>Switch(config)# wlan wlan1</code>	
<b>Step 3</b>	<b>service-policy type control subscriber <i>policyname</i></b> <b>Example:</b> <code>Switch(config-wlan)# service-policy type control subscriber Aironet-Policy</code>	Applies local policy to WLAN.
<b>Step 4</b>	<b>profiling local http (optional)</b> <b>Example:</b> <code>Switch(config-wlan)# profiling local http</code>	Enables only profiling of devices based on HTTP protocol (optional).
<b>Step 5</b>	<b>profiling radius http (optional)</b> <b>Example:</b> <code>Switch(config-wlan)# profiling radius http</code>	Enables profiling of devices on ISE (optional).
<b>Step 6</b>	<b>no shutdown</b> <b>Example:</b> <code>Switch(config-wlan)# no shutdown</code>	Specifies not to shut down the WLAN.
<b>Step 7</b>	<b>end</b> <b>Example:</b> <code>Switch(config)# end</code>	Returns to privileged EXEC mode. Alternatively, you can also press <b>Ctrl-Z</b> to exit global configuration mode.

### Related Topics

- [Information About Configuring Local Policies](#), on page 648
- [Restrictions for Configuring Local Policies](#), on page 647
- [Monitoring Local Policies](#), on page 658
- [Examples: Local Policies Configuration](#), on page 658

## Configuring Local Policies (GUI)

To configure local policies, complete these procedures:

1. Create a service template.
2. Create a policy map.
3. Apply a local policy that you have created to a WLAN.

### Creating a Service Template (GUI)

**Step 1** Choose **Configuration > Security > Local Policies > Service Template** to open the **Service Template** page.

**Step 2** Create a new template as follows:

- a) Click **New** to open the **Service Template > New** page.
- b) In the Service Template name text box, enter the new service template name.

- c) In the VLAN ID text box, enter the VLAN identifier that has to be associated with the policy. The value ranges from 1 to 4094.
- d) In the Session timeout text box, enter the maximum amount of time, in seconds, after which a client is forced to reauthenticate. The value ranges from 1 to 65535 seconds.
- e) From the Access control list drop-down list, choose the access control list to be mapped to the policy.
- f) From the Ingress QoS drop-down list, choose the ingress QoS policy to be applied.
- g) From the Egress QoS drop-down list, choose the egress QoS policy to be applied.
- h) Click **Apply** to save the configuration.

**Step 3** Edit a service template as follows:

- a) From the **Service Template** page, click the service template to open the **Service Template > Edit** page.
- b) In the VLAN ID text box, enter the VLAN identifier that has to be associated with the policy. The value ranges from 1 to 4094.
- c) In the Session timeout text box, enter the maximum amount of time, in seconds, after which a client is forced to reauthenticate. The value ranges from 1 to 65535 seconds.
- d) From the Access control list drop-down list, choose the access control list to be mapped to the policy.
- e) From the Ingress QoS drop-down list, choose the ingress QoS policy to be applied.
- f) From the Egress QoS drop-down list, choose the egress QoS policy to be applied.
- g) Click **Apply** to save the configuration.

**Step 4** Remove a service template as follows:

- a) From the **Service Template** page, select the service template.
- b) Click **Remove**.
- c) Click **Apply** to save the configuration.

---

### Related Topics

[Information About Configuring Local Policies](#), on page 648

[Restrictions for Configuring Local Policies](#), on page 647

[Monitoring Local Policies](#), on page 658

[Examples: Local Policies Configuration](#), on page 658

## Creating a Policy Map (GUI)

---

**Step 1** Choose **Configuration > Security > Local Policies > Policy Map** to open the **Policy Map** page.

**Step 2** Create a new policy map as follows:

- a) Click **New** to open the **Policy Map > New** page.
- b) In the Policy Map name text box, enter the new policy map name.
- c) Click **Add** to open the Match Criteria area.
- d) From the Device Type drop-down list, choose the device type. The match criteria for the device type can be eq, not-eq, or regex with respect to the device type you are choosing.
- e) From the User Role drop-down list, select the match criteria as eq, not-eq, or regex and enter the user type or user group of the user, for example, student, teacher, and so on.
- f) From the Service Template drop-down list, choose the service template to be mapped to the policy.
- g) Click **Add**. The match criteria is added to the Match Criteria Lists.
- h) In the Match Criteria Lists area, click **Add** to add the match criteria to the policy.
- i) Click **Apply** to save the configuration.



**Step 3** Edit a policy map as follows:

- a) In the **Policy Map** page, select the policy map that you want to edit, and click **Edit** to open the **Policy Map > Edit** page.
- b) In the Match Criteria area, choose the device type from the Device Type drop-down list. The match criteria for the device type can be eq, not-eq, or regex with respect to the device type you are choosing.
- c) In the Match Criteria area, choose the user role from the User Role drop-down list. Select the match criteria as eq, not-eq, or regex and enter the user type or user group of the user
- d) From the Service Template drop-down list, choose the service template to be mapped to the policy.
- e) Click **Ok** to save the configuration or **Cancel** to discard the configuration.
- f) Click **Add** to add more match criteria based on device type, user role, and service template to the policy.
- g) In the Match Criteria Lists area, select the match criteria and click **Move to** to move the match criteria with respect to a value entered in the row text box.
- h) Select the match criteria and click **Move up** to move the match criteria up in the list.
- i) Select the match criteria and click **Move down** to move the match criteria down in the list.
- j) Select the match criteria and click **Remove** to remove the match criteria from the policy map list.
- k) Click **Apply** to save the configuration.

**Step 4** Remove a policy map as follows:

- a) From the **Policy Map** page, select the policy map.
- b) Click **Remove**.
- c) Click **Apply** to save the configuration.

---

#### Related Topics

[Information About Configuring Local Policies](#), on page 648

[Restrictions for Configuring Local Policies](#), on page 647

[Monitoring Local Policies](#), on page 658

[Examples: Local Policies Configuration](#), on page 658

## Applying Local Policies to WLAN (GUI)

---

**Step 1** Choose **Configuration > Wireless > WLAN** to open the **WLANs** page.

**Step 2** Click the corresponding WLAN profile. The **WLANs > Edit** page is displayed.

**Step 3** Click the **Policy-Mapping** tab.

**Step 4** Check the **Device Classification** check box to enable classification based on device type.

**Step 5** From the Local Subscriber Policy drop-down list, choose the policy that has to be applied for the WLAN.

**Step 6** Select **Local HTTP Profiling** to enable profiling on devices based on HTTP (optional).

**Step 7** Select **Radius HTTP Profiling** to enable profiling on devices based on RADIUS (optional).

**Step 8** Click **Apply** to save the configuration.

---

#### Related Topics

[Information About Configuring Local Policies](#), on page 648

[Restrictions for Configuring Local Policies](#), on page 647

[Monitoring Local Policies](#), on page 658

[Examples: Local Policies Configuration](#), on page 658

# Monitoring Local Policies

The following commands can be used to monitor local policies configured on the switch.

**Table 48: Monitoring Local Policies Command**

Command	Purpose
<b>show access-session</b>	Displays the summary of access session with authorization status, method and domain for each client or MAC address displayed.
<b>show access-session cache</b>	Displays the latest classification for the client.
<b>show device classifier attached detail</b>	Displays the latest classification for the client based on parameters such as Mac, DHCP, or HTTP.
<b>show access-session mac mac-address details</b>	Displays the policy mapped, service template used, and attributes for the client.
<b>show access-session mac mac-address policy</b>	<p>Displays the policy mapped, service template used, and attributes for the client.</p> <p>In addition, you can view the <b>Resultant Policy</b> that displays the following information:</p> <ul style="list-style-type: none"> <li>• The final attributes applied to the session when the session has locally configured attributes.</li> <li>• Attributes applied from the server.</li> </ul>

## Related Topics

- [Creating a Parameter Map \(CLI\), on page 651](#)
- [Creating a Class Map \(CLI\), on page 652](#)
- [Creating a Policy Map \(CLI\), on page 653](#)
- [Applying a Local Policy for a Device on a WLAN \(CLI\), on page 654](#)
- [Creating an Interface Template \(CLI\), on page 651](#)
- [Information About Configuring Local Policies, on page 648](#)
- [Creating a Service Template \(GUI\), on page 655](#)
- [Creating a Policy Map \(GUI\), on page 656](#)
- [Applying Local Policies to WLAN \(GUI\), on page 657](#)

## Examples: Local Policies Configuration

This example shows how to create service template:

```
Switch(config)# service-template test3
Switch(config-service-template)# access-group josephacl
Switch(config-service-template)# vlan 137
Switch(config-service-template)# absolute-timer 500
```

```
Switch(config-service-template)# service-policy qos input qosingress
Switch(config-service-template)# end
```

This example shows how to create parameter map:

```
Switch(config)# parameter-map type subscriber attribute-to-service apple-tsim-param
Switch(config-parameter-map)# 1 map device-type eq "Apple-Device"
Switch(config-parameter-map)# 1 service-template test1
Switch(config-parameter-map)# 2 map device-type eq "Apple-Ipad"
Switch(config-parameter-map)# 1 service-template test2
Switch(config-parameter-map)# 3 map device-type eq "Android"
Switch(config-parameter-map)# 1 service-template test3
Switch(config-parameter-map)# end
```



**Note** At the end of each configuration command line, enter CTRL Z to execute the command and proceed to the next line.

This example shows how to create interface template:

```
Switch# configure terminal
Switch(config)# template cisco-phone-template
Switch(config-template)# switchport mode access
Switch(config-template)# switchport voice vlan 20
Switch(config-template)# end
```

This example shows how to create parameter map:

```
Switch# configure terminal
Switch(config)# parameter-map type subscriber attribute-to-service param-wired
Switch(config-parameter-map-filter)#10 map device-type regex Cisco-IP-Phone
Switch(config-parameter-map-filter-submode)#10 interface-template cisco-phone-template
Switch(config-parameter-map)# end
```

This example shows how to create policy map:

```
Switch(config)# policy-map type control subscriber apple-tsim
Switch(config-policy-map)# event identity-update match-all
Switch(config-policy-map)# 1 class always do-until-failure
Switch(config-policy-map)# 1 map attribute-to-service table apple-tsim-param
Switch(config-policy-map)# end
```

This example shows how to apply policy to a device on a WLAN:

```
Switch(config)# wlan wlan1
Switch(config-wlan)# client vlan VLAN0054
Switch(config-wlan)# profiling local http
Switch(config-wlan)# service-policy type control subscriber apple-tsim
Switch(config-wlan)# no shutdown
Switch# end
```

### Related Topics

[Creating a Parameter Map \(CLI\)](#), on page 651

[Creating a Class Map \(CLI\)](#), on page 652

[Creating a Policy Map \(CLI\)](#), on page 653

[Applying a Local Policy for a Device on a WLAN \(CLI\)](#), on page 654

- [Creating an Interface Template \(CLI\)](#), on page 651
- [Information About Configuring Local Policies](#), on page 648
- [Creating a Service Template \(GUI\)](#), on page 655
- [Creating a Policy Map \(GUI\)](#), on page 656
- [Applying Local Policies to WLAN \(GUI\)](#), on page 657

## Additional References for Configuring Local Policies

### Related Documents

Related Topic	Document Title
Security commands	<i>Security Command Reference Guide, Cisco IOS XE Release 3SE (Cisco WLC 5700 Series)</i>

### Standards and RFCs

Standard/RFC	Title
None	—

### MIBs

MIB	MIBs Link
All supported MIBs for this release.	To locate and download MIBs for selected platforms, Cisco IOS releases, and feature sets, use Cisco MIB Locator found at the following URL: <a href="http://www.cisco.com/go/mibs">http://www.cisco.com/go/mibs</a>

### Technical Assistance

Description	Link
<p>The Cisco Support website provides extensive online resources, including documentation and tools for troubleshooting and resolving technical issues with Cisco products and technologies.</p> <p>To receive security and technical information about your products, you can subscribe to various services, such as the Product Alert Tool (accessed from Field Notices), the Cisco Technical Services Newsletter, and Really Simple Syndication (RSS) Feeds.</p> <p>Access to most tools on the Cisco Support website requires a Cisco.com user ID and password.</p>	<a href="http://www.cisco.com/support">http://www.cisco.com/support</a>

## Feature History for Performing Local Policies Configuration

Release	Feature Information
Cisco IOS XE 3E	This feature was introduced.





## CHAPTER 46

# Configuring SPAN and RSPAN

- [Finding Feature Information, on page 663](#)
- [Prerequisites for SPAN and RSPAN, on page 663](#)
- [Restrictions for SPAN and RSPAN, on page 664](#)
- [Information About SPAN and RSPAN, on page 665](#)
- [How to Configure SPAN and RSPAN, on page 676](#)
- [Monitoring SPAN and RSPAN Operations, on page 699](#)
- [SPAN and RSPAN Configuration Examples, on page 699](#)
- [Additional References, on page 702](#)
- [Feature History and Information for SPAN and RSPAN, on page 703](#)

## Finding Feature Information

Your software release may not support all the features documented in this module. For the latest caveats and feature information, see Bug Search Tool and the release notes for your platform and software release. To find information about the features documented in this module, and to see a list of the releases in which each feature is supported, see the feature information table at the end of this module.

Use Cisco Feature Navigator to find information about platform support and Cisco software image support. To access Cisco Feature Navigator, go to <http://www.cisco.com/go/cfn>. An account on Cisco.com is not required.

## Prerequisites for SPAN and RSPAN

### SPAN

- You can limit SPAN traffic to specific VLANs by using the **filter vlan** keyword. If a trunk port is being monitored, only traffic on the VLANs specified with this keyword is monitored. By default, all VLANs are monitored on a trunk port.

### RSPAN

- We recommend that you configure an RSPAN VLAN before you configure an RSPAN source or a destination session.

# Restrictions for SPAN and RSPAN

## SPAN

The restrictions for SPAN are as follows:

- On each switch, you can configure 66 sessions. A maximum of 7 source sessions can be configured and the remaining sessions can be configured as RSPAN destination sessions. A source session is either a local SPAN session or an RSPAN source session.
- For SPAN sources, you can monitor traffic for a single port or VLAN or a series or range of ports or VLANs for each session. You cannot mix source ports and source VLANs within a single SPAN session.
- The destination port cannot be a source port; a source port cannot be a destination port.
- You cannot have two SPAN sessions using the same destination port.
- When you configure a switch port as a SPAN destination port, it is no longer a normal switch port; only monitored traffic passes through the SPAN destination port.
- Entering SPAN configuration commands does not remove previously configured SPAN parameters. You must enter the **no monitor session** *{session\_number | all | local | remote}* global configuration command to delete configured SPAN parameters.
- For local SPAN, outgoing packets through the SPAN destination port carry the original encapsulation headers—untagged, ISL, or IEEE 802.1Q—if the **encapsulation replicate** keywords are specified. If the keywords are not specified, the packets are sent in native form.
- You can configure a disabled port to be a source or destination port, but the SPAN function does not start until the destination port and at least one source port or source VLAN are enabled.
- You cannot mix source VLANs and filter VLANs within a single SPAN session.

Traffic monitoring in a SPAN session has the following restrictions:

- Sources can be ports or VLANs, but you cannot mix source ports and source VLANs in the same session.
- Wireshark does not capture egress packets when egress span is active.
- You can run both a local SPAN and an RSPAN source session in the same switch or switch stack. The switch or switch stack supports a total of 66 source and RSPAN destination sessions.
- You can configure two separate SPAN or RSPAN source sessions with separate or overlapping sets of SPAN source ports and VLANs. Both switched and routed ports can be configured as SPAN sources and destinations.
- You can have multiple destination ports in a SPAN session, but no more than 64 destination ports per switch stack.
- SPAN sessions do not interfere with the normal operation of the switch. However, an oversubscribed SPAN destination, for example, a 10-Mb/s port monitoring a 100-Mb/s port, can result in dropped or lost packets.
- When SPAN or RSPAN is enabled, each packet being monitored is sent twice, once as normal traffic and once as a monitored packet. Monitoring a large number of ports or VLANs could potentially generate large amounts of network traffic.



- You can configure SPAN sessions on disabled ports; however, a SPAN session does not become active unless you enable the destination port and at least one source port or VLAN for that session.
- The switch does not support a combination of local SPAN and RSPAN in a single session.
  - An RSPAN source session cannot have a local destination port.
  - An RSPAN destination session cannot have a local source port.
  - An RSPAN destination session and an RSPAN source session that are using the same RSPAN VLAN cannot run on the same switch or switch stack.

## RSPAN

The restrictions for RSPAN are as follows:

- RSPAN does not support BPDU packet monitoring or other Layer 2 switch protocols.
- The RSPAN VLAN is configured only on trunk ports and not on access ports. To avoid unwanted traffic in RSPAN VLANs, make sure that the VLAN remote-span feature is supported in all the participating switches.
- RSPAN VLANs are included as sources for port-based RSPAN sessions when source trunk ports have active RSPAN VLANs. RSPAN VLANs can also be sources in SPAN sessions. However, since the switch does not monitor spanned traffic, it does not support egress spanning of packets on any RSPAN VLAN identified as the destination of an RSPAN source session on the switch.
- 
- If you enable VTP and VTP pruning, RSPAN traffic is pruned in the trunks to prevent the unwanted flooding of RSPAN traffic across the network for VLAN IDs that are lower than 1005.
- To use RSPAN, the switch must be running the LAN Base image.

# Information About SPAN and RSPAN

## SPAN and RSPAN

You can analyze network traffic passing through ports or VLANs by using SPAN or RSPAN to send a copy of the traffic to another port on the switch or on another switch that has been connected to a network analyzer or other monitoring or security device. SPAN copies (or mirrors) traffic received or sent (or both) on source ports or source VLANs to a destination port for analysis. SPAN does not affect the switching of network traffic on the source ports or VLANs. You must dedicate the destination port for SPAN use. Except for traffic that is required for the SPAN or RSPAN session, destination ports do not receive or forward traffic.

Only traffic that enters or leaves source ports or traffic that enters or leaves source VLANs can be monitored by using SPAN; traffic routed to a source VLAN cannot be monitored. For example, if incoming traffic is being monitored, traffic that gets routed from another VLAN to the source VLAN cannot be monitored; however, traffic that is received on the source VLAN and routed to another VLAN can be monitored.

You can use the SPAN or RSPAN destination port to inject traffic from a network security device. For example, if you connect a Cisco Intrusion Detection System (IDS) sensor appliance to a destination port, the IDS device can send TCP reset packets to close down the TCP session of a suspected attacker.

## Local SPAN

Local SPAN supports a SPAN session entirely within one switch; all source ports or source VLANs and destination ports are in the same switch or switch stack. Local SPAN copies traffic from one or more source ports in any VLAN or from one or more VLANs to a destination port for analysis.

**Figure 55: Example of Local SPAN Configuration on a Single Device**

All traffic on port 5 (the source port) is mirrored to port 10 (the destination port). A network analyzer on port 10 receives all network traffic from port 5 without being physically attached to port

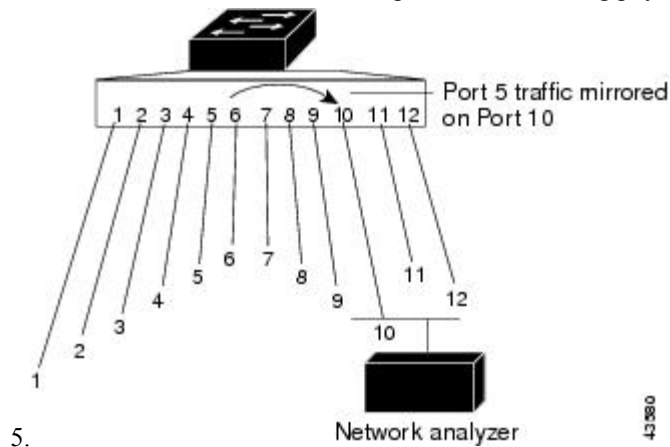

**Figure 56: Example of Local SPAN Configuration on a Device Stack**

This is an example of a local SPAN in a switch stack, where the source and destination ports reside on different stack members.

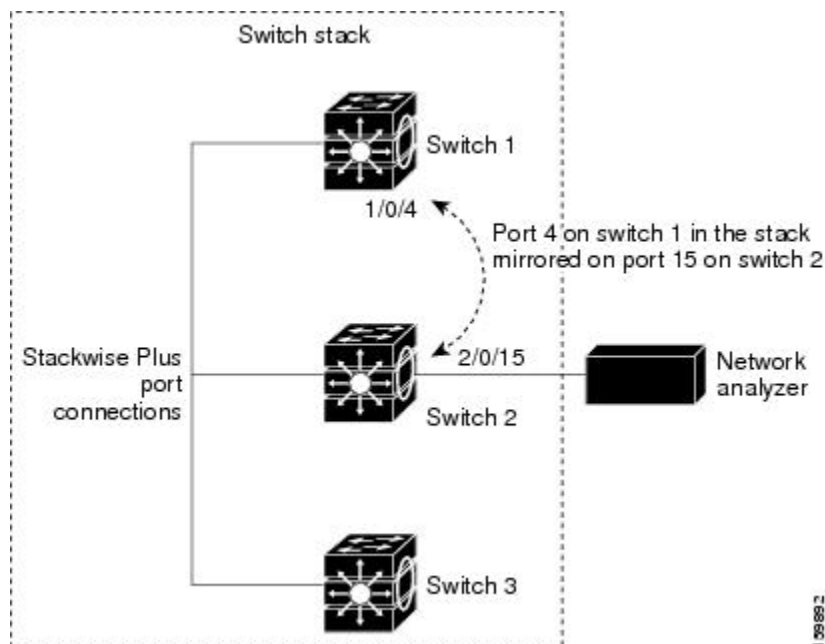

### Related Topics

[Creating a Local SPAN Session](#), on page 676

[Creating a Local SPAN Session and Configuring Incoming Traffic](#), on page 679

[Example: Configuring Local SPAN](#), on page 699

## Remote SPAN

RSPAN supports source ports, source VLANs, and destination ports on different switches (or different switch stacks), enabling remote monitoring of multiple switches across your network.

**Figure 57: Example of RSPAN Configuration**

The figure below shows source ports on Switch A and Switch B. The traffic for each RSPAN session is carried over a user-specified RSPAN VLAN that is dedicated for that RSPAN session in all participating switches. The RSPAN traffic from the source ports or VLANs is copied into the RSPAN VLAN and forwarded over trunk ports carrying the RSPAN VLAN to a destination session monitoring the RSPAN VLAN. Each RSPAN source switch must have either ports or VLANs as RSPAN sources. The destination is always a physical port,

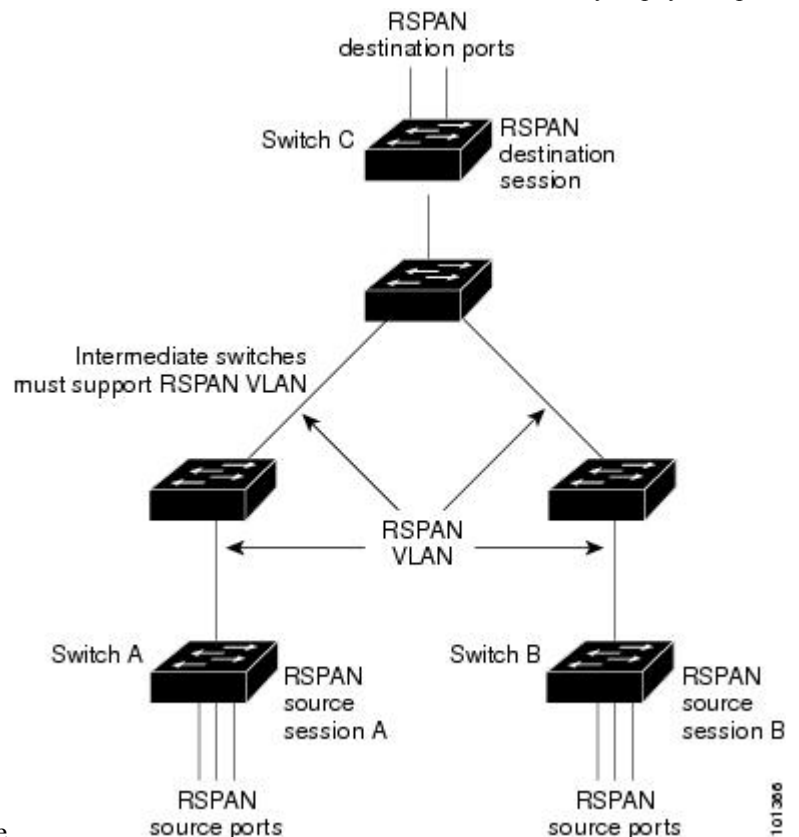

as shown on Switch C in the figure.

### Related Topics

[Creating an RSPAN Source Session](#), on page 685

[Creating an RSPAN Destination Session](#), on page 689

[Creating an RSPAN Destination Session and Configuring Incoming Traffic](#), on page 691

[Examples: Creating an RSPAN VLAN](#), on page 701

## SPAN and RSPAN Concepts and Terminology

- [SPAN Sessions](#)

- [Monitored Traffic](#)
- [Source Ports](#)
- [Source VLANs](#)
- [VLAN Filtering](#)
- [Destination Port](#)
- [RSPAN VLAN](#)

## SPAN Sessions

SPAN sessions (local or remote) allow you to monitor traffic on one or more ports, or one or more VLANs, and send the monitored traffic to one or more destination ports.

A local SPAN session is an association of a destination port with source ports or source VLANs, all on a single network device. Local SPAN does not have separate source and destination sessions. Local SPAN sessions gather a set of ingress and egress packets specified by the user and form them into a stream of SPAN data, which is directed to the destination port.

RSPAN consists of at least one RSPAN source session, an RSPAN VLAN, and at least one RSPAN destination session. You separately configure RSPAN source sessions and RSPAN destination sessions on different network devices. To configure an RSPAN source session on a device, you associate a set of source ports or source VLANs with an RSPAN VLAN. The output of this session is the stream of SPAN packets that are sent to the RSPAN VLAN. To configure an RSPAN destination session on another device, you associate the destination port with the RSPAN VLAN. The destination session collects all RSPAN VLAN traffic and sends it out the RSPAN destination port.

An RSPAN source session is very similar to a local SPAN session, except for where the packet stream is directed. In an RSPAN source session, SPAN packets are relabeled with the RSPAN VLAN ID and directed over normal trunk ports to the destination switch.

An RSPAN destination session takes all packets received on the RSPAN VLAN, strips off the VLAN tagging, and presents them on the destination port. The session presents a copy of all RSPAN VLAN packets (except Layer 2 control packets) to the user for analysis.

A single RSPAN session with multiple source and destination ports can be in the same session but more than one source session with the source being the same remote vlan is not allowed.

Traffic monitoring in a SPAN session has these restrictions:

- Sources can be ports or VLANs, but you cannot mix source ports and source VLANs in the same session.
- You can run both a local SPAN and an RSPAN source session in the same switch or switch stack. The switch or switch stack supports a total of 66 source and RSPAN destination sessions.
- You can configure two separate SPAN or RSPAN source sessions with separate or overlapping sets of SPAN source ports and VLANs. Both switched and routed ports can be configured as SPAN sources and destinations.
- You can have multiple destination ports in a SPAN session, but no more than 64 destination ports per switch stack.
- SPAN sessions do not interfere with the normal operation of the switch. However, an oversubscribed SPAN destination, for example, a 10-Mb/s port monitoring a 100-Mb/s port, can result in dropped or lost packets.

- When SPAN or RSPAN is enabled, each packet being monitored is sent twice, once as normal traffic and once as a monitored packet. Therefore monitoring a large number of ports or VLANs could potentially generate large amounts of network traffic.
- You can configure SPAN sessions on disabled ports; however, a SPAN session does not become active unless you enable the destination port and at least one source port or VLAN for that session.
- The switch does not support a combination of local SPAN and RSPAN in a single session.
  - An RSPAN source session cannot have a local destination port.
  - An RSPAN destination session cannot have a local source port.
  - An RSPAN destination session and an RSPAN source session that are using the same RSPAN VLAN cannot run on the same switch or switch stack.

### Related Topics

[Creating a Local SPAN Session](#), on page 676

[Creating a Local SPAN Session and Configuring Incoming Traffic](#), on page 679

[Example: Configuring Local SPAN](#), on page 699

## Monitored Traffic

SPAN sessions can monitor these traffic types:

- Receive (Rx) SPAN—Receive (or ingress) SPAN monitors as much as possible all of the packets received by the source interface or VLAN before any modification or processing is performed by the switch. A copy of each packet received by the source is sent to the destination port for that SPAN session.

Packets that are modified because of routing or Quality of Service (QoS)—for example, modified Differentiated Services Code Point (DSCP)—are copied before modification.

Features that can cause a packet to be dropped during receive processing have no effect on ingress SPAN; the destination port receives a copy of the packet even if the actual incoming packet is dropped. These features include IP standard and extended input Access Control Lists (ACLs), ingress QoS policing, VLAN ACLs, and egress QoS policing.

- Transmit (Tx) SPAN—Transmit (or egress) SPAN monitors as much as possible all of the packets sent by the source interface after all modification and processing is performed by the switch. A copy of each packet sent by the source is sent to the destination port for that SPAN session. The copy is provided after the packet is modified.

Packets that are modified because of routing (for example, with modified time-to-live (TTL), MAC address, or QoS values) are duplicated (with the modifications) at the destination port.

Features that can cause a packet to be dropped during transmit processing also affect the duplicated copy for SPAN. These features include IP standard and extended output ACLs and egress QoS policing.

- Both—In a SPAN session, you can also monitor a port or VLAN for both received and sent packets. This is the default.

The default configuration for local SPAN session ports is to send all packets untagged. However, when you enter the **encapsulation replicate** keywords while configuring a destination port, these changes occur:

- Packets are sent on the destination port with the same encapsulation (untagged or IEEE 802.1Q) that they had on the source port.

- Packets of all types, including BPDU and Layer 2 protocol packets, are monitored.

Therefore, a local SPAN session with encapsulation replicate enabled can have a mixture of untagged and IEEE 802.1Q tagged packets appear on the destination port.

Switch congestion can cause packets to be dropped at ingress source ports, egress source ports, or SPAN destination ports. In general, these characteristics are independent of one another. For example:

- A packet might be forwarded normally but dropped from monitoring due to an oversubscribed SPAN destination port.
- An ingress packet might be dropped from normal forwarding, but still appear on the SPAN destination port.
- An egress packet dropped because of switch congestion is also dropped from egress SPAN.

In some SPAN configurations, multiple copies of the same source packet are sent to the SPAN destination port. For example, a bidirectional (both Rx and Tx) SPAN session is configured for the Rx monitor on port A and Tx monitor on port B. If a packet enters the switch through port A and is switched to port B, both incoming and outgoing packets are sent to the destination port. Both packets are the same unless a Layer 3 rewrite occurs, in which case the packets are different because of the packet modification.

## Source Ports

A source port (also called a monitored port) is a switched or routed port that you monitor for network traffic analysis. In a local SPAN session or RSPAN source session, you can monitor source ports or VLANs for traffic in one or both directions. The switch supports any number of source ports (up to the maximum number of available ports on the switch) and any number of source VLANs (up to the maximum number of VLANs supported). However, the switch supports a maximum of (local or RSPAN) with source ports or VLANs. You cannot mix ports and VLANs in a single session.

A source port has these characteristics:

- It can be monitored in multiple SPAN sessions.
- Each source port can be configured with a direction (ingress, egress, or both) to monitor.
- It can be any port type (for example, EtherChannel, Gigabit Ethernet, and so forth).
- For EtherChannel sources, you can monitor traffic for the entire EtherChannel or individually on a physical port as it participates in the port channel.
- It can be an access port, trunk port, routed port, or voice VLAN port.
- It cannot be a destination port.
- Source ports can be in the same or different VLANs.
- You can monitor multiple source ports in a single session.

## Source VLANs

VLAN-based SPAN (VSPAN) is the monitoring of the network traffic in one or more VLANs. The SPAN or RSPAN source interface in VSPAN is a VLAN ID, and traffic is monitored on all the ports for that VLAN.

VSPAN has these characteristics:

- All active ports in the source VLAN are included as source ports and can be monitored in either or both directions.
- On a given port, only traffic on the monitored VLAN is sent to the destination port.
- If a destination port belongs to a source VLAN, it is excluded from the source list and is not monitored.
- If ports are added to or removed from the source VLANs, the traffic on the source VLAN received by those ports is added to or removed from the sources being monitored.
- You cannot use filter VLANs in the same session with VLAN sources.
- You can monitor only Ethernet VLANs.

## VLAN Filtering

When you monitor a trunk port as a source port, by default, all VLANs active on the trunk are monitored. You can limit SPAN traffic monitoring on trunk source ports to specific VLANs by using VLAN filtering.

- VLAN filtering applies only to trunk ports or to voice VLAN ports.
- VLAN filtering applies only to port-based sessions and is not allowed in sessions with VLAN sources.
- When a VLAN filter list is specified, only those VLANs in the list are monitored on trunk ports or on voice VLAN access ports.
- SPAN traffic coming from other port types is not affected by VLAN filtering; that is, all VLANs are allowed on other ports.
- VLAN filtering affects only traffic forwarded to the destination SPAN port and does not affect the switching of normal traffic.

## Destination Port

Each local SPAN session or RSPAN destination session must have a destination port (also called a monitoring port) that receives a copy of traffic from the source ports or VLANs and sends the SPAN packets to the user, usually a network analyzer.

A destination port has these characteristics:

- For a local SPAN session, the destination port must reside on the same switch or switch stack as the source port. For an RSPAN session, it is located on the switch containing the RSPAN destination session. There is no destination port on a switch or switch stack running only an RSPAN source session.
- When a port is configured as a SPAN destination port, the configuration overwrites the original port configuration. When the SPAN destination configuration is removed, the port reverts to its previous configuration. If a configuration change is made to the port while it is acting as a SPAN destination port, the change does not take effect until the SPAN destination configuration had been removed.



---

**Note** When QoS is configured on the SPAN destination port, QoS takes effect immediately.

---

- If the port was in an EtherChannel group, it is removed from the group while it is a destination port. If it was a routed port, it is no longer a routed port.

- It can be any Ethernet physical port.
- It cannot be a secure port.
- It cannot be a source port.
- It can be an EtherChannel group (**ON** mode only).
- It cannot be a VLAN.
- It can participate in only one SPAN session at a time (a destination port in one SPAN session cannot be a destination port for a second SPAN session).
- When it is active, incoming traffic is disabled. The port does not transmit any traffic except that required for the SPAN session. Incoming traffic is never learned or forwarded on a destination port.
- If ingress traffic forwarding is enabled for a network security device, the destination port forwards traffic at Layer 2.
- It does not participate in any of the Layer 2 protocols (STP, VTP, CDP, DTP, PagP).
- A destination port that belongs to a source VLAN of any SPAN session is excluded from the source list and is not monitored.
- The maximum number of destination ports in a switch or switch stack is 64.

Local SPAN and RSPAN destination ports function differently with VLAN tagging and encapsulation:

- For local SPAN, if the **encapsulation replicate** keywords are specified for the destination port, these packets appear with the original encapsulation (untagged, ISL, or IEEE 802.1Q). If these keywords are not specified, packets appear in the untagged format. Therefore, the output of a local SPAN session with **encapsulation replicate** enabled can contain a mixture of untagged, ISL, or IEEE 802.1Q-tagged packets.
- For RSPAN, the original VLAN ID is lost because it is overwritten by the RSPAN VLAN identification. Therefore, all packets appear on the destination port as untagged.

## RSPAN VLAN

The RSPAN VLAN carries SPAN traffic between RSPAN source and destination sessions. RSPAN VLAN has these special characteristics:

- All traffic in the RSPAN VLAN is always flooded.
- No MAC address learning occurs on the RSPAN VLAN.
- RSPAN VLAN traffic only flows on trunk ports.
- RSPAN VLANs must be configured in VLAN configuration mode by using the **remote-span** VLAN configuration mode command.
- STP can run on RSPAN VLAN trunks but not on SPAN destination ports.
- An RSPAN VLAN cannot be a private-VLAN primary or secondary VLAN.

For VLANs 1 to 1005 that are visible to VLAN Trunking Protocol (VTP), the VLAN ID and its associated RSPAN characteristic are propagated by VTP. If you assign an RSPAN VLAN ID in the extended VLAN range (1006 to 4094), you must manually configure all intermediate switches.



It is normal to have multiple RSPAN VLANs in a network at the same time with each RSPAN VLAN defining a network-wide RSPAN session. That is, multiple RSPAN source sessions anywhere in the network can contribute packets to the RSPAN session. It is also possible to have multiple RSPAN destination sessions throughout the network, monitoring the same RSPAN VLAN and presenting traffic to the user. The RSPAN VLAN ID separates the sessions.

### Related Topics

- [Creating an RSPAN Source Session](#), on page 685
- [Creating an RSPAN Destination Session](#), on page 689
- [Creating an RSPAN Destination Session and Configuring Incoming Traffic](#), on page 691
- [Examples: Creating an RSPAN VLAN](#), on page 701

## SPAN and RSPAN Interaction with Other Features

SPAN interacts with these features:

- **Routing**—SPAN does not monitor routed traffic. VSPAN only monitors traffic that enters or exits the switch, not traffic that is routed between VLANs. For example, if a VLAN is being Rx-monitored and the switch routes traffic from another VLAN to the monitored VLAN, that traffic is not monitored and not received on the SPAN destination port.
- **STP**—A destination port does not participate in STP while its SPAN or RSPAN session is active. The destination port can participate in STP after the SPAN or RSPAN session is disabled. On a source port, SPAN does not affect the STP status. STP can be active on trunk ports carrying an RSPAN VLAN.
- **CDP**—A SPAN destination port does not participate in CDP while the SPAN session is active. After the SPAN session is disabled, the port again participates in CDP.  
Due to limitation in the ASIC, CDP packets are not dropped in RSPAN configured VLAN.
- **VTP**—You can use VTP to prune an RSPAN VLAN between switches.
- **VLAN and trunking**—You can modify VLAN membership or trunk settings for source or destination ports at any time. However, changes in VLAN membership or trunk settings for a destination port do not take effect until you remove the SPAN destination configuration. Changes in VLAN membership or trunk settings for a source port immediately take effect, and the respective SPAN sessions automatically adjust accordingly.
- **EtherChannel**—You can configure an EtherChannel group as a source port or a SPAN destination port. When a group is configured as a SPAN source, the entire group is monitored.

If a physical port is added to a monitored EtherChannel group, the new port is added to the SPAN source port list. If a port is removed from a monitored EtherChannel group, it is automatically removed from the source port list.

A physical port that belongs to an EtherChannel group can be configured as a SPAN source port and still be a part of the EtherChannel. In this case, data from the physical port is monitored as it participates in the EtherChannel. However, if a physical port that belongs to an EtherChannel group is configured as a SPAN destination, it is removed from the group. After the port is removed from the SPAN session, it rejoins the EtherChannel group. Ports removed from an EtherChannel group remain members of the group, but they are in the inactive or suspended state.

If a physical port that belongs to an EtherChannel group is a destination port and the EtherChannel group is a source, the port is removed from the EtherChannel group and from the list of monitored ports.

- Multicast traffic can be monitored. For egress and ingress port monitoring, only a single unedited packet is sent to the SPAN destination port. It does not reflect the number of times the multicast packet is sent.
- A private-VLAN port cannot be a SPAN destination port.
- A secure port cannot be a SPAN destination port.

For SPAN sessions, do not enable port security on ports with monitored egress when ingress forwarding is enabled on the destination port. For RSPAN source sessions, do not enable port security on any ports with monitored egress.

- An IEEE 802.1x port can be a SPAN source port. You can enable IEEE 802.1x on a port that is a SPAN destination port; however, IEEE 802.1x is disabled until the port is removed as a SPAN destination.

For SPAN sessions, do not enable IEEE 802.1x on ports with monitored egress when ingress forwarding is enabled on the destination port. For RSPAN source sessions, do not enable IEEE 802.1x on any ports that are egress monitored.

## SPAN and RSPAN and Device Stacks

Because the stack of switches represents one logical switch, local SPAN source ports and destination ports can be in different switches in the stack. Therefore, the addition or deletion of switches in the stack can affect a local SPAN session, as well as an RSPAN source or destination session. An active session can become inactive when a switch is removed from the stack or an inactive session can become active when a switch is added to the stack.

## Flow-Based SPAN

You can control the type of network traffic to be monitored in SPAN or RSPAN sessions by using flow-based SPAN (FSPAN) or flow-based RSPAN (FRSPAN), which apply access control lists (ACLs) to the monitored traffic on the source ports. The FSPAN ACLs can be configured to filter IPv4, IPv6, and non-IP monitored traffic.

You apply an ACL to a SPAN session through the interface. It is applied to all the traffic that is monitored on all interfaces in the SPAN session. The packets that are permitted by this ACL are copied to the SPAN destination port. No other packets are copied to the SPAN destination port.

The original traffic continues to be forwarded, and any port, VLAN, and router ACLs attached are applied. The FSPAN ACL does not have any effect on the forwarding decisions. Similarly, the port, VLAN, and router ACLs do not have any effect on the traffic monitoring. If a security input ACL denies a packet and it is not forwarded, the packet is still copied to the SPAN destination ports if the FSPAN ACL permits it. But if the security output ACL denies a packet and it is not sent, it is not copied to the SPAN destination ports. However, if the security output ACL permits the packet to go out, it is only copied to the SPAN destination ports if the FSPAN ACL permits it. This is also true for an RSPAN session.

You can attach three types of FSPAN ACLs to the SPAN session:

- IPv4 FSPAN ACL— Filters only IPv4 packets.
- IPv6 FSPAN ACL— Filters only IPv6 packets.
- MAC FSPAN ACL— Filters only non-IP packets.

If a VLAN-based FSPAN session configured on a stack cannot fit in the hardware memory on one or more switches, it is treated as unloaded on those switches, and traffic meant for the FSPAN ACL and sourcing on

that switch is not copied to the SPAN destination ports. The FSPAN ACL continues to be correctly applied, and traffic is copied to the SPAN destination ports on the switches where the FSPAN ACL fits in the hardware memory.

When an empty FSPAN ACL is attached, some hardware functions copy all traffic to the SPAN destination ports for that ACL. If sufficient hardware resources are not available, even an empty FSPAN ACL can be unloaded.

IPv4 and MAC FSPAN ACLs are supported on all feature sets. IPv6 FSPAN ACLs are supported only in the advanced IP Services feature set.

#### Related Topics

[Configuring an FSPAN Session](#), on page 693

[Configuring an FRSPAN Session](#), on page 696

## Default SPAN and RSPAN Configuration

*Table 49: Default SPAN and RSPAN Configuration*

Feature	Default Setting
SPAN state (SPAN and RSPAN)	Disabled.
Source port traffic to monitor	Both received and sent traffic ( <b>both</b> ).
Encapsulation type (destination port)	Native form (untagged packets).
Ingress forwarding (destination port)	Disabled.
VLAN filtering	On a trunk interface used as a source port, all VLANs are monitored.
RSPAN VLANs	None configured.

## Configuration Guidelines

### SPAN Configuration Guidelines

- To remove a source or destination port or VLAN from the SPAN session, use the **no monitor session session\_number source {interface interface-id | vlan vlan-id}** global configuration command or the **no monitor session session\_number destination interface interface-id** global configuration command. For destination interfaces, the **encapsulation** options are ignored with the **no** form of the command.
- To monitor all VLANs on the trunk port, use the **no monitor session session\_number filter** global configuration command.

#### Related Topics

[Creating a Local SPAN Session](#), on page 676

[Creating a Local SPAN Session and Configuring Incoming Traffic](#), on page 679

[Example: Configuring Local SPAN](#), on page 699

## RSPAN Configuration Guidelines

- All the SPAN configuration guidelines apply to RSPAN.
- As RSPAN VLANs have special properties, you should reserve a few VLANs across your network for use as RSPAN VLANs; do not assign access ports to these VLANs.
- You can apply an output ACL to RSPAN traffic to selectively filter or monitor specific packets. Specify these ACLs on the RSPAN VLAN in the RSPAN source switches.
- For RSPAN configuration, you can distribute the source ports and the destination ports across multiple switches in your network.
- Access ports (including voice VLAN ports) on the RSPAN VLAN are put in the inactive state.
- You can configure any VLAN as an RSPAN VLAN as long as these conditions are met:
  - The same RSPAN VLAN is used for an RSPAN session in all the switches.
  - All participating switches support RSPAN.

### Related Topics

[Creating an RSPAN Source Session](#), on page 685

[Creating an RSPAN Destination Session](#), on page 689

[Creating an RSPAN Destination Session and Configuring Incoming Traffic](#), on page 691

[Examples: Creating an RSPAN VLAN](#), on page 701

## FSPAN and FRSPAN Configuration Guidelines

- FSPAN is not supported on LAN base.
- When at least one FSPAN ACL is attached, FSPAN is enabled.
- When you attach at least one FSPAN ACL that is not empty to a SPAN session, and you have not attached one or more of the other FSPAN ACLs (for instance, you have attached an IPv4 ACL that is not empty, and have not attached IPv6 and MAC ACLs), FSPAN blocks the traffic that would have been filtered by the unattached ACLs. Therefore, this traffic is not monitored.

### Related Topics

[Configuring an FSPAN Session](#), on page 693

[Configuring an FRSPAN Session](#), on page 696

# How to Configure SPAN and RSPAN

## Creating a Local SPAN Session

Follow these steps to create a SPAN session and specify the source (monitored) ports or VLANs and the destination (monitoring) ports.

## SUMMARY STEPS

1. **enable**
2. **configure terminal**
3. **no monitor session** {*session\_number* | **all** | **local** | **remote**}
4. **monitor session** *session\_number* **source** {**interface** *interface-id* | **vlan** *vlan-id*} [, | -] [**both** | **rx** | **tx**]
5. **monitor session** *session\_number* **destination** {**interface** *interface-id* [, | -] [**encapsulation replicate**]}
6. **end**
7. **show running-config**
8. **copy running-config startup-config**

## DETAILED STEPS

	Command or Action	Purpose
<b>Step 1</b>	<b>enable</b> <b>Example:</b> <pre>Switch&gt; enable</pre>	Enables privileged EXEC mode. Enter your password if prompted.
<b>Step 2</b>	<b>configure terminal</b> <b>Example:</b> <pre>Switch# configure terminal</pre>	Enters the global configuration mode.
<b>Step 3</b>	<b>no monitor session</b> { <i>session_number</i>   <b>all</b>   <b>local</b>   <b>remote</b> } <b>Example:</b> <pre>Switch(config)# no monitor session all</pre>	Removes any existing SPAN configuration for the session. <ul style="list-style-type: none"> <li>• For <i>session_number</i>, the range is 1 to 66.</li> <li>• <b>all</b>—Removes all SPAN sessions.</li> <li>• <b>local</b>—Removes all local sessions.</li> <li>• <b>remote</b>—Removes all remote SPAN sessions.</li> </ul>
<b>Step 4</b>	<b>monitor session</b> <i>session_number</i> <b>source</b> { <b>interface</b> <i>interface-id</i>   <b>vlan</b> <i>vlan-id</i> } [,   -] [ <b>both</b>   <b>rx</b>   <b>tx</b> ] <b>Example:</b> <pre>Switch(config)# monitor session 1 source interface gigabitethernet1/0/1</pre>	Specifies the SPAN session and the source port (monitored port). <ul style="list-style-type: none"> <li>• For <i>session_number</i>, the range is 1 to 66.</li> <li>• For <i>interface-id</i>, specify the source port to monitor. Valid interfaces include physical interfaces and port-channel logical interfaces (<b>port-channel</b> <i>port-channel-number</i>). Valid port-channel numbers are 1 to 48.</li> <li>• For <i>vlan-id</i>, specify the source VLAN to monitor. The range is 1 to 4094 (excluding the RSPAN VLAN).</li> </ul>

	Command or Action	Purpose
		<p><b>Note</b> A single session can include multiple sources (ports or VLANs) defined in a series of commands, but you cannot combine source ports and source VLANs in one session.</p> <ul style="list-style-type: none"> <li>• (Optional) [,   -] Specifies a series or range of interfaces. Enter a space before and after the comma; enter a space before and after the hyphen.</li> <li>• (Optional) <b>both</b>   <b>rx</b>   <b>tx</b>—Specifies the direction of traffic to monitor. If you do not specify a traffic direction, the source interface sends both sent and received traffic. <ul style="list-style-type: none"> <li>• <b>both</b>—Monitors both received and sent traffic.</li> <li>• <b>rx</b>—Monitors received traffic.</li> <li>• <b>tx</b>—Monitors sent traffic.</li> </ul> </li> </ul> <p><b>Note</b> You can use the <b>monitor session session_number source</b> command multiple times to configure multiple source ports.</p>
<b>Step 5</b>	<p><b>monitor session</b> <i>session_number</i> <b>destination</b> {<b>interface</b> <i>interface-id</i> [,   -] [<b>encapsulation replicate</b>]}</p> <p><b>Example:</b></p> <pre>Switch(config)# monitor session 1 destination interface gigabitethernet1/0/2 encapsulation replicate</pre>	<p>Specifies the SPAN session and the destination port (monitoring port). The port LED changes to amber when the configuration changes take effect. The LED returns to its original state(green) only after removing the SPAN destination configuration.</p> <p><b>Note</b> For local SPAN, you must use the same session number for the source and destination interfaces.</p> <ul style="list-style-type: none"> <li>• For <i>session_number</i>, specify the session number entered in step 4.</li> <li>• For <i>interface-id</i>, specify the destination port. The destination interface must be a physical port; it cannot be an EtherChannel, and it cannot be a VLAN.</li> <li>• (Optional) [,   -] Specifies a series or range of interfaces. Enter a space before and after the comma; enter a space before and after the hyphen.</li> </ul> <p>(Optional) <b>encapsulation replicate</b> specifies that the destination interface replicates the source interface encapsulation method. If not selected, the default is to send packets in native form (untagged).</p>

	Command or Action	Purpose
		<b>Note</b> You can use <b>monitor session</b> <i>session_number</i> <b>destination</b> command multiple times to configure multiple destination ports.
<b>Step 6</b>	<b>end</b> <b>Example:</b>  Switch(config)# <b>end</b>	Returns to privileged EXEC mode.
<b>Step 7</b>	<b>show running-config</b> <b>Example:</b>  Switch# <b>show running-config</b>	Verifies your entries.
<b>Step 8</b>	<b>copy running-config startup-config</b> <b>Example:</b>  Switch# <b>copy running-config startup-config</b>	(Optional) Saves your entries in the configuration file.

**Related Topics**

[Local SPAN](#), on page 666

[SPAN Sessions](#), on page 668

[SPAN Configuration Guidelines](#), on page 675

## Creating a Local SPAN Session and Configuring Incoming Traffic

Follow these steps to create a SPAN session, to specify the source ports or VLANs and the destination ports, and to enable incoming traffic on the destination port for a network security device (such as a Cisco IDS Sensor Appliance).

**SUMMARY STEPS**

1. **enable**
2. **configure terminal**
3. **no monitor session** {*session\_number* | **all** | **local** | **remote**}
4. **monitor session** *session\_number* **source** {**interface** *interface-id* | **vlan** *vlan-id*} [, | -] [**both** | **rx** | **tx**]
5. **monitor session** *session\_number* **destination** {**interface** *interface-id* [, | -] [**encapsulation replicate**] [**ingress** {**dot1q** *vlan* *vlan-id* | **untagged** *vlan* *vlan-id* | **vlan** *vlan-id*}]}
6. **end**
7. **show running-config**
8. **copy running-config startup-config**

## DETAILED STEPS

	Command or Action	Purpose
<b>Step 1</b>	<b>enable</b> <b>Example:</b> <pre>Switch&gt; enable</pre>	Enables privileged EXEC mode. Enter your password if prompted.
<b>Step 2</b>	<b>configure terminal</b> <b>Example:</b> <pre>Switch# configure terminal</pre>	Enters the global configuration mode.
<b>Step 3</b>	<b>no monitor session</b> { <i>session_number</i>   <b>all</b>   <b>local</b>   <b>remote</b> } <b>Example:</b> <pre>Switch(config)# no monitor session all</pre>	Removes any existing SPAN configuration for the session. <ul style="list-style-type: none"> <li>• For <i>session_number</i>, the range is 1 to 66.</li> <li>• <b>all</b>—Removes all SPAN sessions.</li> <li>• <b>local</b>—Removes all local sessions.</li> <li>• <b>remote</b>—Removes all remote SPAN sessions.</li> </ul>
<b>Step 4</b>	<b>monitor session</b> <i>session_number</i> <b>source</b> { <b>interface</b> <i>interface-id</i>   <b>vlan</b> <i>vlan-id</i> } [,   -] [ <b>both</b>   <b>rx</b>   <b>tx</b> ] <b>Example:</b> <pre>Switch(config)# monitor session 2 source gigabitethernet1/0/1 rx</pre>	Specifies the SPAN session and the source port (monitored port).
<b>Step 5</b>	<b>monitor session</b> <i>session_number</i> <b>destination</b> { <b>interface</b> <i>interface-id</i> [,   -] [ <b>encapsulation</b> <b>replicate</b> ] [ <b>ingress</b> { <b>dot1q</b>   <b>vlan</b> <i>vlan-id</i>   <b>untagged</b>   <b>vlan</b> <i>vlan-id</i>   <b>vlan</b> <i>vlan-id</i> }]} <b>Example:</b> <pre>Switch(config)# monitor session 2 destination interface gigabitethernet1/0/2 encapsulation replicate ingress dot1q vlan 6</pre>	Specifies the SPAN session, the destination port, the packet encapsulation, and the ingress VLAN and encapsulation. <ul style="list-style-type: none"> <li>• For <i>session_number</i>, specify the session number entered in Step 4.</li> <li>• For <i>interface-id</i>, specify the destination port. The destination interface must be a physical port; it cannot be an EtherChannel, and it cannot be a VLAN.</li> <li>• (Optional) [,   -]—Specifies a series or range of interfaces. Enter a space before and after the comma or hyphen.</li> <li>• (Optional) <b>encapsulation replicate</b> specifies that the destination interface replicates the source interface encapsulation method. If not selected, the default is to send packets in native form (untagged).</li> <li>• <b>ingress</b> enables forwarding of incoming traffic on the destination port and to specify the encapsulation type:</li> </ul>



	Command or Action	Purpose
		<ul style="list-style-type: none"> <li>• <b>dot1q vlan <i>vlan-id</i></b>—Accepts incoming packets with IEEE 802.1Q encapsulation with the specified VLAN as the default VLAN.</li> <li>• <b>untagged vlan <i>vlan-id</i> or vlan <i>vlan-id</i></b>—Accepts incoming packets with untagged encapsulation type with the specified VLAN as the default VLAN.</li> </ul>
<b>Step 6</b>	<b>end</b> <b>Example:</b> <pre>Switch(config)# end</pre>	Returns to privileged EXEC mode.
<b>Step 7</b>	<b>show running-config</b> <b>Example:</b> <pre>Switch# show running-config</pre>	Verifies your entries.
<b>Step 8</b>	<b>copy running-config startup-config</b> <b>Example:</b> <pre>Switch# copy running-config startup-config</pre>	(Optional) Saves your entries in the configuration file.

### Related Topics

- [Local SPAN](#), on page 666
- [SPAN Sessions](#), on page 668
- [SPAN Configuration Guidelines](#), on page 675
- [Example: Configuring Local SPAN](#), on page 699

## Specifying VLANs to Filter

Follow these steps to limit SPAN source traffic to specific VLANs.

### SUMMARY STEPS

1. **enable**
2. **configure terminal**
3. **no monitor session** {*session\_number* | **all** | **local** | **remote**}
4. **monitor session** *session\_number* **source interface** *interface-id*
5. **monitor session** *session\_number* **filter vlan** *vlan-id* [, | -]
6. **monitor session** *session\_number* **destination** {**interface** *interface-id* [, | -] [**encapsulation replicate**]}
7. **end**

8. `show running-config`
9. `copy running-config startup-config`

## DETAILED STEPS

	Command or Action	Purpose
<b>Step 1</b>	<b>enable</b> <b>Example:</b> <pre>Switch&gt; enable</pre>	Enables privileged EXEC mode. Enter your password if prompted.
<b>Step 2</b>	<b>configure terminal</b> <b>Example:</b> <pre>Switch# configure terminal</pre>	Enters the global configuration mode.
<b>Step 3</b>	<b>no monitor session</b> <i>{session_number   all   local   remote}</i> <b>Example:</b> <pre>Switch(config)# no monitor session all</pre>	Removes any existing SPAN configuration for the session. <ul style="list-style-type: none"> <li>• For <i>session_number</i>, the range is 1 to 66.</li> <li>• <b>all</b>—Removes all SPAN sessions.</li> <li>• <b>local</b>—Removes all local sessions.</li> <li>• <b>remote</b>—Removes all remote SPAN sessions.</li> </ul>
<b>Step 4</b>	<b>monitor session</b> <i>session_number</i> <b>source interface</b> <i>interface-id</i> <b>Example:</b> <pre>Switch(config)# monitor session 2 source interface gigabitethernet1/0/2 rx</pre>	Specifies the characteristics of the source port (monitored port) and SPAN session. <ul style="list-style-type: none"> <li>• For <i>session_number</i>, the range is 1 to 66.</li> <li>• For <i>interface-id</i>, specify the source port to monitor. The interface specified must already be configured as a trunk port.</li> </ul>
<b>Step 5</b>	<b>monitor session</b> <i>session_number</i> <b>filter vlan</b> <i>vlan-id</i> [,   -] <b>Example:</b> <pre>Switch(config)# monitor session 2 filter vlan 1 - 5 , 9</pre>	Limits the SPAN source traffic to specific VLANs. <ul style="list-style-type: none"> <li>• For <i>session_number</i>, enter the session number specified in Step 4.</li> <li>• For <i>vlan-id</i>, the range is 1 to 4094.</li> <li>• (Optional) Use a comma (,) to specify a series of VLANs, or use a hyphen (-) to specify a range of VLANs. Enter a space before and after the comma; enter a space before and after the hyphen.</li> </ul>
<b>Step 6</b>	<b>monitor session</b> <i>session_number</i> <b>destination</b> { <b>interface</b> <i>interface-id</i> [,   -] [ <b>encapsulation replicate</b> ] } <b>Example:</b>	Specifies the SPAN session and the destination port (monitoring port). <ul style="list-style-type: none"> <li>• For <i>session_number</i>, specify the session number entered in Step 4.</li> </ul>

	Command or Action	Purpose
	<pre>Switch(config)# monitor session 2 destination interface gigabitethernet1/0/1</pre>	<ul style="list-style-type: none"> <li>For <i>interface-id</i>, specify the destination port. The destination interface must be a physical port; it cannot be an EtherChannel, and it cannot be a VLAN.</li> <li>(Optional) [,   -] Specifies a series or range of interfaces. Enter a space before and after the comma; enter a space before and after the hyphen.</li> <li>(Optional) <b>encapsulation replicate</b> specifies that the destination interface replicates the source interface encapsulation method. If not selected, the default is to send packets in native form (untagged).</li> </ul>
<b>Step 7</b>	<p><b>end</b></p> <p><b>Example:</b></p> <pre>Switch(config)# end</pre>	Returns to privileged EXEC mode.
<b>Step 8</b>	<p><b>show running-config</b></p> <p><b>Example:</b></p> <pre>Switch# show running-config</pre>	Verifies your entries.
<b>Step 9</b>	<p><b>copy running-config startup-config</b></p> <p><b>Example:</b></p> <pre>Switch# copy running-config startup-config</pre>	(Optional) Saves your entries in the configuration file.

## Configuring a VLAN as an RSPAN VLAN

Follow these steps to create a new VLAN, then configure it to be the RSPAN VLAN for the RSPAN session.

### SUMMARY STEPS

1. **enable**
2. **configure terminal**
3. **vlan *vlan-id***
4. **remote-span**
5. **end**
6. **show running-config**
7. **copy running-config startup-config**

## DETAILED STEPS

	Command or Action	Purpose
<b>Step 1</b>	<b>enable</b> <b>Example:</b>  Switch> <b>enable</b>	Enables privileged EXEC mode. Enter your password if prompted.
<b>Step 2</b>	<b>configure terminal</b> <b>Example:</b>  Switch# <b>configure terminal</b>	Enters the global configuration mode.
<b>Step 3</b>	<b>vlan <i>vlan-id</i></b> <b>Example:</b>  Switch(config)# <b>vlan 100</b>	Enters a VLAN ID to create a VLAN, or enters the VLAN ID of an existing VLAN, and enters VLAN configuration mode. The range is 2 to 1001 and 1006 to 4094.  The RSPAN VLAN cannot be VLAN 1 (the default VLAN) or VLAN IDs 1002 through 1005 (reserved for Token Ring and FDDI VLANs).
<b>Step 4</b>	<b>remote-span</b> <b>Example:</b>  Switch(config-vlan)# <b>remote-span</b>	Configures the VLAN as an RSPAN VLAN.
<b>Step 5</b>	<b>end</b> <b>Example:</b>  Switch(config-vlan)# <b>end</b>	Returns to privileged EXEC mode.
<b>Step 6</b>	<b>show running-config</b> <b>Example:</b>  Switch# <b>show running-config</b>	Verifies your entries.
<b>Step 7</b>	<b>copy running-config startup-config</b> <b>Example:</b>  Switch# <b>copy running-config startup-config</b>	(Optional) Saves your entries in the configuration file.

**What to do next**

You must create the RSPAN VLAN in all switches that will participate in RSPAN. If the RSPAN VLAN-ID is in the normal range (lower than 1005) and VTP is enabled in the network, you can create the RSPAN VLAN in one switch, and VTP propagates it to the other switches in the VTP domain. For extended-range VLANs

(greater than 1005), you must configure RSPAN VLAN on both source and destination switches and any intermediate switches.

Use VTP pruning to get an efficient flow of RSPAN traffic, or manually delete the RSPAN VLAN from all trunks that do not need to carry the RSPAN traffic.

To remove the remote SPAN characteristic from a VLAN and convert it back to a normal VLAN, use the **no remote-span** VLAN configuration command.

To remove a source port or VLAN from the SPAN session, use the **no monitor session** *session\_number* **source** {**interface** *interface-id* | **vlan** *vlan-id*} global configuration command. To remove the RSPAN VLAN from the session, use the **no monitor session** *session\_number* **destination remote vlan** *vlan-id*.

## Creating an RSPAN Source Session

Follow these steps to create and start an RSPAN source session and to specify the monitored source and the destination RSPAN VLAN.

### SUMMARY STEPS

1. **enable**
2. **configure terminal**
3. **no monitor session** {*session\_number* | **all** | **local** | **remote**}
4. **monitor session** *session\_number* **source** {**interface** *interface-id* | **vlan** *vlan-id*} [, | -] [**both** | **rx** | **tx**]
5. **monitor session** *session\_number* **destination remote vlan** *vlan-id*
6. **end**
7. **show running-config**
8. **copy running-config startup-config**

### DETAILED STEPS

	Command or Action	Purpose
Step 1	<b>enable</b> <b>Example:</b> <pre>Switch&gt; enable</pre>	Enables privileged EXEC mode. Enter your password if prompted.
Step 2	<b>configure terminal</b> <b>Example:</b> <pre>Switch# configure terminal</pre>	Enters the global configuration mode.
Step 3	<b>no monitor session</b> { <i>session_number</i>   <b>all</b>   <b>local</b>   <b>remote</b> } <b>Example:</b> <pre>Switch(config)# no monitor session 1</pre>	Removes any existing SPAN configuration for the session. <ul style="list-style-type: none"> <li>• For <i>session_number</i>, the range is 1 to 66.</li> <li>• <b>all</b>—Removes all SPAN sessions.</li> <li>• <b>local</b>—Removes all local sessions.</li> </ul>

	Command or Action	Purpose
		<ul style="list-style-type: none"> <li>• <b>remote</b>—Removes all remote SPAN sessions.</li> </ul>
<b>Step 4</b>	<p><b>monitor session</b> <i>session_number</i> <b>source</b> {<b>interface</b> <i>interface-id</i>   <b>vlan</b> <i>vlan-id</i>} [,   -] [<b>both</b>   <b>rx</b>   <b>tx</b>]</p> <p><b>Example:</b></p> <pre>Switch(config)# monitor session 1 source interface gigabitethernet1/0/1 tx</pre>	<p>Specifies the RSPAN session and the source port (monitored port).</p> <ul style="list-style-type: none"> <li>• For <i>session_number</i>, the range is 1 to 66.</li> <li>• Enter a source port or source VLAN for the RSPAN session: <ul style="list-style-type: none"> <li>• For <i>interface-id</i>, specifies the source port to monitor. Valid interfaces include physical interfaces and port-channel logical interfaces (<b>port-channel</b> <i>port-channel-number</i>). Valid port-channel numbers are 1 to 48.</li> <li>• For <i>vlan-id</i>, specifies the source VLAN to monitor. The range is 1 to 4094 (excluding the RSPAN VLAN).</li> </ul> </li> </ul> <p>A single session can include multiple sources (ports or VLANs), defined in a series of commands, but you cannot combine source ports and source VLANs in one session.</p> <ul style="list-style-type: none"> <li>• (Optional) [,   -]—Specifies a series or range of interfaces. Enter a space before and after the comma; enter a space before and after the hyphen.</li> <li>• (Optional) <b>both</b>   <b>rx</b>   <b>tx</b>—Specifies the direction of traffic to monitor. If you do not specify a traffic direction, the source interface sends both sent and received traffic. <ul style="list-style-type: none"> <li>• <b>both</b>—Monitors both received and sent traffic.</li> <li>• <b>rx</b>—Monitors received traffic.</li> <li>• <b>tx</b>—Monitors sent traffic.</li> </ul> </li> </ul>
<b>Step 5</b>	<p><b>monitor session</b> <i>session_number</i> <b>destination remote vlan</b> <i>vlan-id</i></p> <p><b>Example:</b></p> <pre>Switch(config)# monitor session 1 destination remote vlan 100</pre>	<p>Specifies the RSPAN session, the destination RSPAN VLAN, and the destination-port group.</p> <ul style="list-style-type: none"> <li>• For <i>session_number</i>, enter the number defined in Step 4.</li> <li>• For <i>vlan-id</i>, specify the source RSPAN VLAN to monitor.</li> </ul>
<b>Step 6</b>	<p><b>end</b></p> <p><b>Example:</b></p>	<p>Returns to privileged EXEC mode.</p>

	Command or Action	Purpose
	<code>Switch(config)# end</code>	
<b>Step 7</b>	<b>show running-config</b> <b>Example:</b> <code>Switch# show running-config</code>	Verifies your entries.
<b>Step 8</b>	<b>copy running-config startup-config</b> <b>Example:</b> <code>Switch# copy running-config startup-config</code>	(Optional) Saves your entries in the configuration file.

**Related Topics**

[Remote SPAN](#), on page 667

[RSPAN VLAN](#), on page 672

[RSPAN Configuration Guidelines](#), on page 676

## Specifying VLANs to Filter

Follow these steps to configure the RSPAN source session to limit RSPAN source traffic to specific VLANs.

**SUMMARY STEPS**

1. **enable**
2. **configure terminal**
3. **no monitor session** {*session\_number* | **all** | **local** | **remote**}
4. **monitor session** *session\_number* **source interface** *interface-id*
5. **monitor session** *session\_number* **filter vlan** *vlan-id* [, | -]
6. **monitor session** *session\_number* **destination remote vlan** *vlan-id*
7. **end**
8. **show running-config**
9. **copy running-config startup-config**

**DETAILED STEPS**

	Command or Action	Purpose
<b>Step 1</b>	<b>enable</b> <b>Example:</b> <code>Switch&gt; enable</code>	Enables privileged EXEC mode. Enter your password if prompted.

	Command or Action	Purpose
<b>Step 2</b>	<b>configure terminal</b> <b>Example:</b> <pre>Switch# configure terminal</pre>	Enters the global configuration mode.
<b>Step 3</b>	<b>no monitor session</b> { <i>session_number</i>   <b>all</b>   <b>local</b>   <b>remote</b> } <b>Example:</b> <pre>Switch(config)# no monitor session 2</pre>	Removes any existing SPAN configuration for the session. <ul style="list-style-type: none"> <li>• For <i>session_number</i>, the range is 1 to 66.</li> <li>• <b>all</b>—Removes all SPAN sessions.</li> <li>• <b>local</b>—Removes all local sessions.</li> <li>• <b>remote</b>—Removes all remote SPAN sessions.</li> </ul>
<b>Step 4</b>	<b>monitor session</b> <i>session_number</i> <b>source interface</b> <i>interface-id</i> <b>Example:</b> <pre>Switch(config)# monitor session 2 source interface gigabitethernet1/0/2 rx</pre>	Specifies the characteristics of the source port (monitored port) and SPAN session. <ul style="list-style-type: none"> <li>• For <i>session_number</i>, the range is 1 to 66.</li> <li>• For <i>interface-id</i>, specify the source port to monitor. The interface specified must already be configured as a trunk port.</li> </ul>
<b>Step 5</b>	<b>monitor session</b> <i>session_number</i> <b>filter vlan</b> <i>vlan-id</i> [,   -] <b>Example:</b> <pre>Switch(config)# monitor session 2 filter vlan 1 - 5 , 9</pre>	Limits the SPAN source traffic to specific VLANs. <ul style="list-style-type: none"> <li>• For <i>session_number</i>, enter the session number specified in step 4.</li> <li>• For <i>vlan-id</i>, the range is 1 to 4094.</li> <li>• (Optional) ,   - Use a comma (,) to specify a series of VLANs or use a hyphen (-) to specify a range of VLANs. Enter a space before and after the comma; enter a space before and after the hyphen.</li> </ul>
<b>Step 6</b>	<b>monitor session</b> <i>session_number</i> <b>destination remote vlan</b> <i>vlan-id</i> <b>Example:</b> <pre>Switch(config)# monitor session 2 destination remote vlan 902</pre>	Specifies the RSPAN session and the destination remote VLAN (RSPAN VLAN). <ul style="list-style-type: none"> <li>• For <i>session_number</i>, enter the session number specified in Step 4.</li> <li>• For <i>vlan-id</i>, specify the RSPAN VLAN to carry the monitored traffic to the destination port.</li> </ul>
<b>Step 7</b>	<b>end</b> <b>Example:</b> <pre>Switch(config)# end</pre>	Returns to privileged EXEC mode.



	Command or Action	Purpose
Step 8	<b>show running-config</b> <b>Example:</b> <pre>Switch# show running-config</pre>	Verifies your entries.
Step 9	<b>copy running-config startup-config</b> <b>Example:</b> <pre>Switch# copy running-config startup-config</pre>	(Optional) Saves your entries in the configuration file.

## Creating an RSPAN Destination Session

You configure an RSPAN destination session on a different switch or switch stack; that is, not the switch or switch stack on which the source session was configured.

Follow these steps to define the RSPAN VLAN on that switch, to create an RSPAN destination session, and to specify the source RSPAN VLAN and the destination port.

### SUMMARY STEPS

1. **enable**
2. **configure terminal**
3. **vlan *vlan-id***
4. **remote-span**
5. **exit**
6. **no monitor session {*session\_number* | all | local | remote}**
7. **monitor session *session\_number* source remote vlan *vlan-id***
8. **monitor session *session\_number* destination interface *interface-id***
9. **end**
10. **show running-config**
11. **copy running-config startup-config**

### DETAILED STEPS

	Command or Action	Purpose
Step 1	<b>enable</b> <b>Example:</b> <pre>Switch&gt; enable</pre>	Enables privileged EXEC mode. Enter your password if prompted.
Step 2	<b>configure terminal</b> <b>Example:</b>	Enters the global configuration mode.

	Command or Action	Purpose
	Switch# <code>configure terminal</code>	
<b>Step 3</b>	<b>vlan</b> <i>vlan-id</i> <b>Example:</b> Switch(config)# <code>vlan 901</code>	<p>Specifies the VLAN ID of the RSPAN VLAN created from the source switch, and enters VLAN configuration mode.</p> <p>If both switches are participating in VTP and the RSPAN VLAN ID is from 2 to 1005, Steps 3 through 5 are not required because the RSPAN VLAN ID is propagated through the VTP network.</p>
<b>Step 4</b>	<b>remote-span</b> <b>Example:</b> Switch(config-vlan)# <code>remote-span</code>	Identifies the VLAN as the RSPAN VLAN.
<b>Step 5</b>	<b>exit</b> <b>Example:</b> Switch(config-vlan)# <code>exit</code>	Returns to global configuration mode.
<b>Step 6</b>	<b>no monitor session</b> { <i>session_number</i>   <b>all</b>   <b>local</b>   <b>remote</b> } <b>Example:</b> Switch(config)# <code>no monitor session 1</code>	<p>Removes any existing SPAN configuration for the session.</p> <ul style="list-style-type: none"> <li>• For <i>session_number</i>, the range is 1 to 66.</li> <li>• <b>all</b>—Removes all SPAN sessions.</li> <li>• <b>local</b>—Removes all local sessions.</li> <li>• <b>remote</b>—Removes all remote SPAN sessions.</li> </ul>
<b>Step 7</b>	<b>monitor session</b> <i>session_number</i> <b>source remote vlan</b> <i>vlan-id</i> <b>Example:</b> Switch(config)# <code>monitor session 1 source remote vlan 901</code>	<p>Specifies the RSPAN session and the source RSPAN VLAN.</p> <ul style="list-style-type: none"> <li>• For <i>session_number</i>, the range is 1 to 66.</li> <li>• For <i>vlan-id</i>, specify the source RSPAN VLAN to monitor.</li> </ul>
<b>Step 8</b>	<b>monitor session</b> <i>session_number</i> <b>destination interface</b> <i>interface-id</i> <b>Example:</b> Switch(config)# <code>monitor session 1 destination interface gigabitethernet2/0/1</code>	<p>Specifies the RSPAN session and the destination interface.</p> <ul style="list-style-type: none"> <li>• For <i>session_number</i>, enter the number defined in Step 7.</li> <li>• In an RSPAN destination session, you must use the same session number for the source RSPAN VLAN and the destination port.</li> <li>• For <i>interface-id</i>, specify the destination interface. The destination interface must be a physical interface.</li> </ul>

	Command or Action	Purpose
		<ul style="list-style-type: none"> <li>Though visible in the command-line help string, <b>encapsulation replicate</b> is not supported for RSPAN. The original VLAN ID is overwritten by the RSPAN VLAN ID, and all packets appear on the destination port as untagged.</li> </ul>
<b>Step 9</b>	<b>end</b> <b>Example:</b> <pre>Switch(config)# end</pre>	Returns to privileged EXEC mode.
<b>Step 10</b>	<b>show running-config</b> <b>Example:</b> <pre>Switch# show running-config</pre>	Verifies your entries.
<b>Step 11</b>	<b>copy running-config startup-config</b> <b>Example:</b> <pre>Switch# copy running-config startup-config</pre>	(Optional) Saves your entries in the configuration file.

### Related Topics

[Remote SPAN](#), on page 667

[RSPAN VLAN](#), on page 672

[RSPAN Configuration Guidelines](#), on page 676

## Creating an RSPAN Destination Session and Configuring Incoming Traffic

Follow these steps to create an RSPAN destination session, to specify the source RSPAN VLAN and the destination port, and to enable incoming traffic on the destination port for a network security device (such as a Cisco IDS Sensor Appliance).

### SUMMARY STEPS

1. **enable**
2. **configure terminal**
3. **no monitor session** *{session\_number | all | local | remote}*
4. **monitor session** *session\_number* **source remote vlan** *vlan-id*
5. **monitor session** *session\_number* **destination** *{interface interface-id [, | -] [ingress {dot1q vlan vlan-id | untagged vlan vlan-id | vlan vlan-id}]}*
6. **end**
7. **show running-config**
8. **copy running-config startup-config**

## DETAILED STEPS

	Command or Action	Purpose
<b>Step 1</b>	<b>enable</b> <b>Example:</b> <pre>Switch&gt; enable</pre>	Enables privileged EXEC mode. Enter your password if prompted.
<b>Step 2</b>	<b>configure terminal</b> <b>Example:</b> <pre>Switch# configure terminal</pre>	Enters the global configuration mode.
<b>Step 3</b>	<b>no monitor session</b> <i>{session_number   all   local   remote}</i> <b>Example:</b> <pre>Switch(config)# no monitor session 2</pre>	Removes any existing SPAN configuration for the session. <ul style="list-style-type: none"> <li>• For <i>session_number</i>, the range is 1 to 66.</li> <li>• <b>all</b>—Removes all SPAN sessions.</li> <li>• <b>local</b>—Removes all local sessions.</li> <li>• <b>remote</b>—Removes all remote SPAN sessions.</li> </ul>
<b>Step 4</b>	<b>monitor session</b> <i>session_number</i> <b>source remote vlan</b> <i>vlan-id</i> <b>Example:</b> <pre>Switch(config)# monitor session 2 source remote vlan 901</pre>	Specifies the RSPAN session and the source RSPAN VLAN. <ul style="list-style-type: none"> <li>• For <i>session_number</i>, the range is 1 to 66.</li> <li>• For <i>vlan-id</i>, specify the source RSPAN VLAN to monitor.</li> </ul>
<b>Step 5</b>	<b>monitor session</b> <i>session_number</i> <b>destination</b> <i>{interface interface-id [,   -] [ingress {dot1q vlan vlan-id   untagged vlan vlan-id   vlan vlan-id}]}</i> <b>Example:</b> <pre>Switch(config)# monitor session 2 destination interface gigabitethernet1/0/2 ingress vlan 6</pre>	Specifies the SPAN session, the destination port, the packet encapsulation, and the incoming VLAN and encapsulation. <ul style="list-style-type: none"> <li>• For <i>session_number</i>, enter the number defined in Step 5.</li> <li>• In an RSPAN destination session, you must use the same session number for the source RSPAN VLAN and the destination port.</li> <li>• For <i>interface-id</i>, specify the destination interface. The destination interface must be a physical interface.</li> <li>• Though visible in the command-line help string, <b>encapsulation replicate</b> is not supported for RSPAN. The original VLAN ID is overwritten by the RSPAN VLAN ID, and all packets appear on the destination port as untagged.</li> <li>• (Optional) <i>[,   -]</i> Specifies a series or range of interfaces. Enter a space before and after the comma; enter a space before and after the hyphen.</li> </ul>

	Command or Action	Purpose
		<ul style="list-style-type: none"> <li>Enter <b>ingress</b> with additional keywords to enable forwarding of incoming traffic on the destination port and to specify the encapsulation type: <ul style="list-style-type: none"> <li><b>dot1q vlan <i>vlan-id</i></b>—Forwards incoming packets with IEEE 802.1Q encapsulation with the specified VLAN as the default VLAN.</li> <li><b>untagged vlan <i>vlan-id</i></b> or <b>vlan <i>vlan-id</i></b>—Forwards incoming packets with untagged encapsulation type with the specified VLAN as the default VLAN.</li> </ul> </li> </ul>
Step 6	<b>end</b> <b>Example:</b> <pre>Switch(config)# end</pre>	Returns to privileged EXEC mode.
Step 7	<b>show running-config</b> <b>Example:</b> <pre>Switch# show running-config</pre>	Verifies your entries.
Step 8	<b>copy running-config startup-config</b> <b>Example:</b> <pre>Switch# copy running-config startup-config</pre>	(Optional) Saves your entries in the configuration file.

### Related Topics

[Remote SPAN](#), on page 667

[RSPAN VLAN](#), on page 672

[RSPAN Configuration Guidelines](#), on page 676

[Examples: Creating an RSPAN VLAN](#), on page 701

## Configuring an FSPAN Session

Follow these steps to create a SPAN session, specify the source (monitored) ports or VLANs and the destination (monitoring) ports, and configure FSPAN for the session.

### SUMMARY STEPS

1. **enable**
2. **configure terminal**
3. **no monitor session** {*session\_number* | **all** | **local** | **remote**}
4. **monitor session** *session\_number* **source** {**interface** *interface-id* | **vlan** *vlan-id*} [, | -] [**both** | **rx** | **tx**]

5. **monitor session** *session\_number* **destination** {**interface** *interface-id* [, | -] [**encapsulation replicate**]}
6. **monitor session** *session\_number* **filter** {**ip** | **ipv6** | **mac**} **access-group** {*access-list-number* | *name*}
7. **end**
8. **show running-config**
9. **copy running-config startup-config**

## DETAILED STEPS

	Command or Action	Purpose
<b>Step 1</b>	<b>enable</b> <b>Example:</b> <pre>Switch&gt; enable</pre>	Enables privileged EXEC mode. Enter your password if prompted.
<b>Step 2</b>	<b>configure terminal</b> <b>Example:</b> <pre>Switch# configure terminal</pre>	Enters global configuration mode.
<b>Step 3</b>	<b>no monitor session</b> { <i>session_number</i>   <b>all</b>   <b>local</b>   <b>remote</b> } <b>Example:</b> <pre>Switch(config)# no monitor session 2</pre>	Removes any existing SPAN configuration for the session. <ul style="list-style-type: none"> <li>• For <i>session_number</i>, the range is 1 to 66.</li> <li>• <b>all</b>—Removes all SPAN sessions.</li> <li>• <b>local</b>—Removes all local sessions.</li> <li>• <b>remote</b>—Removes all remote SPAN sessions.</li> </ul>
<b>Step 4</b>	<b>monitor session</b> <i>session_number</i> <b>source</b> { <b>interface</b> <i>interface-id</i>   <b>vlan</b> <i>vlan-id</i> } [,   -] [ <b>both</b>   <b>rx</b>   <b>tx</b> ] <b>Example:</b> <pre>Switch(config)# monitor session 2 source interface gigabitethernet1/0/1</pre>	Specifies the SPAN session and the source port (monitored port). <ul style="list-style-type: none"> <li>• For <i>session_number</i>, the range is 1 to 66.</li> <li>• For <i>interface-id</i>, specifies the source port to monitor. Valid interfaces include physical interfaces and port-channel logical interfaces (<b>port-channel</b> <i>port-channel-number</i>). Valid port-channel numbers are 1 to 48.</li> <li>• For <i>vlan-id</i>, specify the source VLAN to monitor. The range is 1 to 4094 (excluding the RSPAN VLAN).</li> </ul> <p><b>Note</b> A single session can include multiple sources (ports or VLANs) defined in a series of commands, but you cannot combine source ports and source VLANs in one session.</p> <ul style="list-style-type: none"> <li>• (Optional) [,   -]—Specifies a series or range of interfaces. Enter a space before and after the comma; enter a space before and after the hyphen.</li> </ul>

	Command or Action	Purpose
		<ul style="list-style-type: none"> <li>• (Optional) [<b>both</b>   <b>rx</b>   <b>tx</b>]—Specifies the direction of traffic to monitor. If you do not specify a traffic direction, the SPAN monitors both sent and received traffic. <ul style="list-style-type: none"> <li>• <b>both</b>—Monitors both sent and received traffic. This is the default.</li> <li>• <b>rx</b>—Monitors received traffic.</li> <li>• <b>tx</b>—Monitors sent traffic.</li> </ul> </li> </ul> <p><b>Note</b> You can use the <b>monitor session session_number source</b> command multiple times to configure multiple source ports.</p>
<b>Step 5</b>	<p><b>monitor session</b> <i>session_number</i> <b>destination</b> {<b>interface</b> <i>interface-id</i> [,   -] [<b>encapsulation replicate</b>]}</p> <p><b>Example:</b></p> <pre>Switch(config)# monitor session 2 destination interface gigabitethernet1/0/2 encapsulation replicate</pre>	<p>Specifies the SPAN session and the destination port (monitoring port).</p> <ul style="list-style-type: none"> <li>• For <i>session_number</i>, specify the session number entered in Step 4.</li> <li>• For <b>destination</b>, specify the following parameters: <ul style="list-style-type: none"> <li>• For <i>interface-id</i>, specify the destination port. The destination interface must be a physical port; it cannot be an EtherChannel, and it cannot be a VLAN.</li> <li>• (Optional) [,   -] Specifies a series or range of interfaces. Enter a space before and after the comma; enter a space before and after the hyphen.</li> <li>• (Optional) <b>encapsulation replicate</b> specifies that the destination interface replicates the source interface encapsulation method. If not selected, the default is to send packets in native form (untagged).</li> </ul> </li> </ul> <p><b>Note</b> For local SPAN, you must use the same session number for the source and destination interfaces.</p> <p>You can use <b>monitor session session_number destination</b> command multiple times to configure multiple destination ports.</p>
<b>Step 6</b>	<p><b>monitor session</b> <i>session_number</i> <b>filter</b> {<b>ip</b>   <b>ipv6</b>   <b>mac</b>} <b>access-group</b> {<i>access-list-number</i>   <i>name</i>}</p> <p><b>Example:</b></p>	<p>Specifies the SPAN session, the types of packets to filter, and the ACLs to use in an FSPAN session.</p> <ul style="list-style-type: none"> <li>• For <i>session_number</i>, specify the session number entered in Step 4.</li> </ul>

	Command or Action	Purpose
	Switch(config)# <b>monitor session 2 filter ipv6 access-group 4</b>	<ul style="list-style-type: none"> <li>For <i>access-list-number</i>, specify the ACL number that you want to use to filter traffic.</li> <li>For <i>name</i>, specify the ACL name that you want to use to filter traffic.</li> </ul>
<b>Step 7</b>	<b>end</b> <b>Example:</b> Switch(config)# <b>end</b>	Returns to privileged EXEC mode.
<b>Step 8</b>	<b>show running-config</b> <b>Example:</b> Switch# <b>show running-config</b>	Verifies your entries.
<b>Step 9</b>	<b>copy running-config startup-config</b> <b>Example:</b> Switch# <b>copy running-config startup-config</b>	(Optional) Saves your entries in the configuration file.

**Related Topics**

[Flow-Based SPAN](#), on page 674

[FSPAN and FRSPAN Configuration Guidelines](#), on page 676

## Configuring an FRSPAN Session

Follow these steps to start an RSPAN source session, specify the monitored source and the destination RSPAN VLAN, and configure FRSPAN for the session.

**SUMMARY STEPS**

- enable**
- configure terminal**
- no monitor session** {*session\_number* | **all** | **local** | **remote**}
- monitor session** *session\_number* **source** {**interface** *interface-id* | **vlan** *vlan-id*} [, | -] [**both** | **rx** | **tx**]
- monitor session** *session\_number* **destination remote vlan** *vlan-id*
- vlan** *vlan-id*
- remote-span**
- exit**
- monitor session** *session\_number* **filter** {**ip** | **ipv6** | **mac**} **access-group** {*access-list-number* | *name*}
- end**
- show running-config**
- copy running-config startup-config**



## DETAILED STEPS

	Command or Action	Purpose
Step 1	<p><b>enable</b></p> <p><b>Example:</b></p> <pre>Switch&gt; enable</pre>	Enables privileged EXEC mode. Enter your password if prompted.
Step 2	<p><b>configure terminal</b></p> <p><b>Example:</b></p> <pre>Switch# configure terminal</pre>	Enters global configuration mode.
Step 3	<p><b>no monitor session</b> {<i>session_number</i>   <b>all</b>   <b>local</b>   <b>remote</b>}</p> <p><b>Example:</b></p> <pre>Switch(config)# no monitor session 2</pre>	<p>Removes any existing SPAN configuration for the session.</p> <ul style="list-style-type: none"> <li>• For <i>session_number</i>, the range is 1 to 66.</li> <li>• <b>all</b>—Removes all SPAN sessions.</li> <li>• <b>local</b>—Removes all local sessions.</li> <li>• <b>remote</b>—Removes all remote SPAN sessions.</li> </ul>
Step 4	<p><b>monitor session</b> <i>session_number</i> <b>source</b> {<b>interface</b> <i>interface-id</i>   <b>vlan</b> <i>vlan-id</i>} [,   -] [<b>both</b>   <b>rx</b>   <b>tx</b>]</p> <p><b>Example:</b></p> <pre>Switch(config)# monitor session 2 source interface gigabitethernet1/0/1</pre>	<p>Specifies the SPAN session and the source port (monitored port).</p> <ul style="list-style-type: none"> <li>• For <i>session_number</i>, the range is 1 to 66.</li> <li>• For <i>interface-id</i>, specifies the source port to monitor. Valid interfaces include physical interfaces and port-channel logical interfaces (<b>port-channel</b> <i>port-channel-number</i>). Valid port-channel numbers are 1 to 48.</li> <li>• For <i>vlan-id</i>, specify the source VLAN to monitor. The range is 1 to 4094 (excluding the RSPAN VLAN).</li> </ul> <p><b>Note</b> A single session can include multiple sources (ports or VLANs) defined in a series of commands, but you cannot combine source ports and source VLANs in one session.</p> <ul style="list-style-type: none"> <li>• (Optional) [,   -]—Specifies a series or range of interfaces. Enter a space before and after the comma; enter a space before and after the hyphen.</li> <li>• (Optional) [<b>both</b>   <b>rx</b>   <b>tx</b>]—Specifies the direction of traffic to monitor. If you do not specify a traffic direction, the SPAN monitors both sent and received traffic.</li> </ul>

	Command or Action	Purpose
		<ul style="list-style-type: none"> <li>• <b>both</b>—Monitors both sent and received traffic. This is the default.</li> <li>• <b>rx</b>—Monitors received traffic.</li> <li>• <b>tx</b>—Monitors sent traffic.</li> </ul> <p><b>Note</b> You can use the <b>monitor session <i>session_number</i> source</b> command multiple times to configure multiple source ports.</p>
<b>Step 5</b>	<p><b>monitor session <i>session_number</i> destination remote vlan <i>vlan-id</i></b></p> <p><b>Example:</b></p> <pre>Switch(config)# monitor session 2 destination remote vlan 5</pre>	<p>Specifies the RSPAN session and the destination RSPAN VLAN.</p> <ul style="list-style-type: none"> <li>• For <i>session_number</i>, enter the number defined in Step 4.</li> <li>• For <i>vlan-id</i>, specify the destination RSPAN VLAN to monitor.</li> </ul>
<b>Step 6</b>	<p><b>vlan <i>vlan-id</i></b></p> <p><b>Example:</b></p> <pre>Switch(config)# vlan 10</pre>	<p>Enters the VLAN configuration mode. For <i>vlan-id</i>, specify the source RSPAN VLAN to monitor.</p>
<b>Step 7</b>	<p><b>remote-span</b></p> <p><b>Example:</b></p> <pre>Switch(config-vlan)# remote-span</pre>	<p>Specifies that the VLAN you specified in Step 5 is part of the RSPAN VLAN.</p>
<b>Step 8</b>	<p><b>exit</b></p> <p><b>Example:</b></p> <pre>Switch(config-vlan)# exit</pre>	<p>Returns to global configuration mode.</p>
<b>Step 9</b>	<p><b>monitor session <i>session_number</i> filter {ip   ipv6   mac} access-group {<i>access-list-number</i>   <i>name</i>}</b></p> <p><b>Example:</b></p> <pre>Switch(config)# monitor session 2 filter ip access-group 7</pre>	<p>Specifies the RSPAN session, the types of packets to filter, and the ACLs to use in an FRSPAN session.</p> <ul style="list-style-type: none"> <li>• For <i>session_number</i>, specify the session number entered in Step 4.</li> <li>• For <i>access-list-number</i>, specify the ACL number that you want to use to filter traffic.</li> <li>• For <i>name</i>, specify the ACL name that you want to use to filter traffic.</li> </ul>
<b>Step 10</b>	<p><b>end</b></p> <p><b>Example:</b></p>	<p>Returns to privileged EXEC mode.</p>

	Command or Action	Purpose
	Switch(config)# <b>end</b>	
<b>Step 11</b>	<b>show running-config</b> <b>Example:</b> Switch# <b>show running-config</b>	Verifies your entries.
<b>Step 12</b>	<b>copy running-config startup-config</b> <b>Example:</b> Switch# <b>copy running-config startup-config</b>	(Optional) Saves your entries in the configuration file.

### Related Topics

[Flow-Based SPAN](#), on page 674

[FSPAN and FRSPAN Configuration Guidelines](#), on page 676

## Monitoring SPAN and RSPAN Operations

The following table describes the command used to display SPAN and RSPAN operations configuration and results to monitor operations:

*Table 50: Monitoring SPAN and RSPAN Operations*

Command	Purpose
<b>show monitor</b>	Displays the current SPAN, RSPAN, FSPAN, or FRSPAN configuration.

## SPAN and RSPAN Configuration Examples

### Example: Configuring Local SPAN

This example shows how to set up SPAN session 1 for monitoring source port traffic to a destination port. First, any existing SPAN configuration for session 1 is deleted, and then bidirectional traffic is mirrored from source Gigabit Ethernet port 1 to destination Gigabit Ethernet port 2, retaining the encapsulation method.

```
Switch> enable
Switch# configure terminal
Switch(config)# no monitor session 1
Switch(config)# monitor session 1 source interface gigabitethernet1/0/1
Switch(config)# monitor session 1 destination interface gigabitethernet1/0/2
encapsulation replicate
Switch(config)# end
```

This example shows how to remove port 1 as a SPAN source for SPAN session 1:

```
Switch> enable
Switch# configure terminal
Switch(config)# no monitor session 1 source interface gigabitethernet1/0/1
Switch(config)# end
```

This example shows how to disable received traffic monitoring on port 1, which was configured for bidirectional monitoring:

```
Switch> enable
Switch# configure terminal
Switch(config)# no monitor session 1 source interface gigabitethernet1/0/1 rx
```

The monitoring of traffic received on port 1 is disabled, but traffic sent from this port continues to be monitored.

This example shows how to remove any existing configuration on SPAN session 2, configure SPAN session 2 to monitor received traffic on all ports belonging to VLANs 1 through 3, and send it to destination Gigabit Ethernet port 2. The configuration is then modified to also monitor all traffic on all ports belonging to VLAN 10.

```
Switch> enable
Switch# configure terminal
Switch(config)# no monitor session 2
Switch(config)# monitor session 2 source vlan 1 - 3 rx
Switch(config)# monitor session 2 destination interface gigabitethernet1/0/2
Switch(config)# monitor session 2 source vlan 10
Switch(config)# end
```

This example shows how to remove any existing configuration on SPAN session 2, configure SPAN session 2 to monitor received traffic on Gigabit Ethernet source port 1, and send it to destination Gigabit Ethernet port 2 with the same egress encapsulation type as the source port, and to enable ingress forwarding with IEEE 802.1Q encapsulation and VLAN 6 as the default ingress VLAN:

```
Switch> enable
Switch# configure terminal
Switch(config)# no monitor session 2
Switch(config)# monitor session 2 source gigabitethernet1/0/1 rx
Switch(config)# monitor session 2 destination interface gigabitethernet1/0/2 encapsulation
  replicate ingress dot1q vlan 6
Switch(config)# end
```

This example shows how to remove any existing configuration on SPAN session 2, configure SPAN session 2 to monitor traffic received on Gigabit Ethernet trunk port 2, and send traffic for only VLANs 1 through 5 and VLAN 9 to destination Gigabit Ethernet port 1:

```
Switch> enable
Switch# configure terminal
Switch(config)# no monitor session 2
Switch(config)# monitor session 2 source interface gigabitethernet1/0/2 rx
Switch(config)# monitor session 2 filter vlan 1 - 5 , 9
Switch(config)# monitor session 2 destination interface gigabitethernet1/0/1
Switch(config)# end
```

### Related Topics

[Creating a Local SPAN Session and Configuring Incoming Traffic](#), on page 679

[Local SPAN](#), on page 666

[SPAN Sessions](#), on page 668

[SPAN Configuration Guidelines](#), on page 675

## Examples: Creating an RSPAN VLAN

This example shows how to create the RSPAN VLAN 901:

```
Switch> enable
Switch# configure terminal
Switch(config)# vlan 901
Switch(config-vlan)# remote span
Switch(config-vlan)# end
```

This example shows how to remove any existing RSPAN configuration for session 1, configure RSPAN session 1 to monitor multiple source interfaces, and configure the destination as RSPAN VLAN 901:

```
Switch> enable
Switch# configure terminal
Switch(config)# no monitor session 1
Switch(config)# monitor session 1 source interface gigabitethernet1/0/1 tx
Switch(config)# monitor session 1 source interface gigabitethernet1/0/2 rx
Switch(config)# monitor session 1 source interface port-channel 2
Switch(config)# monitor session 1 destination remote vlan 901
Switch(config)# end
```

This example shows how to remove any existing configuration on RSPAN session 2, configure RSPAN session 2 to monitor traffic received on trunk port 2, and send traffic for only VLANs 1 through 5 and 9 to destination RSPAN VLAN 902:

```
Switch> enable
Switch# configure terminal
Switch(config)# no monitor session 2
Switch(config)# monitor session 2 source interface gigabitethernet1/0/2 rx
Switch(config)# monitor session 2 filter vlan 1 - 5 , 9
Switch(config)# monitor session 2 destination remote vlan 902
Switch(config)# end
```

This example shows how to configure VLAN 901 as the source remote VLAN and port 1 as the destination interface:

```
Switch> enable
Switch# configure terminal
Switch(config)# monitor session 1 source remote vlan 901
Switch(config)# monitor session 1 destination interface gigabitethernet2/0/1
Switch(config)# end
```

This example shows how to configure VLAN 901 as the source remote VLAN in RSPAN session 2, to configure Gigabit Ethernet source port 2 as the destination interface, and to enable forwarding of incoming traffic on the interface with VLAN 6 as the default receiving VLAN:

```
Switch> enable
Switch# configure terminal
Switch(config)# monitor session 2 source remote vlan 901
Switch(config)# monitor session 2 destination interface gigabitethernet1/0/2 ingress vlan 6
Switch(config)# end
```

**Related Topics**

- [Creating an RSPAN Destination Session and Configuring Incoming Traffic](#), on page 691
- [Remote SPAN](#), on page 667
- [RSPAN VLAN](#), on page 672
- [RSPAN Configuration Guidelines](#), on page 676

## Additional References

**Related Documents**

Related Topic	Document Title
System Commands	<i>Network Management Command Reference, Cisco IOS XE Release 3E</i>

**Error Message Decoder**

Description	Link
To help you research and resolve system error messages in this release, use the Error Message Decoder tool.	<a href="https://www.cisco.com/cgi-bin/Support/Errordecoder/index.cgi">https://www.cisco.com/cgi-bin/Support/Errordecoder/index.cgi</a>

**Standards and RFCs**

Standard/RFC	Title
None	-

**MIBs**

MIB	MIBs Link
All supported MIBs for this release.	To locate and download MIBs for selected platforms, Cisco IOS releases, and feature sets, use Cisco MIB Locator found at the following URL: <a href="http://www.cisco.com/go/mibs">http://www.cisco.com/go/mibs</a>

**Technical Assistance**

Description	Link
<p>The Cisco Support website provides extensive online resources, including documentation and tools for troubleshooting and resolving technical issues with Cisco products and technologies.</p> <p>To receive security and technical information about your products, you can subscribe to various services, such as the Product Alert Tool (accessed from Field Notices), the Cisco Technical Services Newsletter, and Really Simple Syndication (RSS) Feeds.</p> <p>Access to most tools on the Cisco Support website requires a Cisco.com user ID and password.</p>	<p><a href="http://www.cisco.com/support">http://www.cisco.com/support</a></p>

**Feature History and Information for SPAN and RSPAN**

Release	Modification
Cisco IOS XE 3.2SE Cisco IOS XE 3.2SE Cisco IOS XE 3.3SE	<p>Switch Port Analyzer (SPAN): Allows monitoring of switch traffic on a port or VLAN using a sniffer/analyzer or RMON probe.</p> <p>This feature was introduced.</p>
Cisco IOS XE 3.2SE Cisco IOS XE 3.3SE	<p>Flow-based Switch Port Analyzer (SPAN): Provides a method to capture only required data between end hosts by using specified filters. The filters are defined in terms of access lists that limit IPv4, IPv6 or IPv4 + IPv6, or non-IP traffic (MAC) between specified source and destination addresses.</p> <p>This feature was introduced.</p>
Cisco IOS XE 3.2SE Cisco IOS XE 3.2SE Cisco IOS XE 3.3SE	<p>SPAN destination port support on EtherChannels: Provides the ability to configure a SPAN destination port on an EtherChannel.</p> <p>This feature was introduced.</p>

Release	Modification
Cisco IOS XE 3.2SE Cisco IOS XE 3.2SE Cisco IOS XE 3.3SE	<p>Switch Port Analyzer (SPAN) - distributed egress SPAN: Provides distributed egress SPAN functionality onto line cards in conjunction with ingress SPAN already been distributed to line cards. By distributing egress SPAN functionalities onto line cards, the performance of the system is improved.</p> <p>This feature was introduced.</p>





## CHAPTER 47

# Configuring Wireshark

---

- [Finding Feature Information, on page 705](#)
- [Prerequisites for Wireshark, on page 705](#)
- [Restrictions for Wireshark, on page 705](#)
- [Information About Wireshark, on page 707](#)
- [How to Configure Wireshark, on page 716](#)
- [Monitoring Wireshark, on page 731](#)
- [Configuration Examples for Wireshark, on page 731](#)
- [Additional References, on page 747](#)
- [Feature History and Information for WireShark, on page 748](#)

## Finding Feature Information

Your software release may not support all the features documented in this module. For the latest caveats and feature information, see Bug Search Tool and the release notes for your platform and software release. To find information about the features documented in this module, and to see a list of the releases in which each feature is supported, see the feature information table at the end of this module.

Use Cisco Feature Navigator to find information about platform support and Cisco software image support. To access Cisco Feature Navigator, go to <http://www.cisco.com/go/cfn>. An account on Cisco.com is not required.

## Prerequisites for Wireshark

- Wireshark is supported on Supervisor Engine 7-E, Supervisor Engine 7L-E, Catalyst 3850, Catalyst 3650, Wireless LAN Controller 5700 Series, Catalyst 4500X-16, and Catalyst 4500X-32.

## Restrictions for Wireshark

- Starting in Cisco IOS Release XE 3.3.0(SE), global packet capture on Wireshark is not supported.
- Capture filters are not supported.

- The CLI for configuring Wireshark requires that the feature be executed only from EXEC mode. Actions that usually occur in configuration submode (such as defining capture points), are handled at the EXEC mode instead. All key commands are not NVGEN'd and are not synchronized to the standby supervisor in NSF and SSO scenarios.
- Packets captured in the output direction of an interface might not reflect the changes made by switch rewrite (includes TTL, VLAN tag, CoS, checksum, MAC addresses, DSCP, precedent, UP, etc.).
- Limiting circular file storage by file size is not supported.

### Wireless Packet Capture

- The only form of wireless capture is a CAPWAP tunnel capture.
- When capturing CAPWAP tunnels, no other interface types can be used as attachment points on the same capture point.
- Capturing multiple CAPWAP tunnels is supported.
- Core filters are not applied and should be omitted when capturing a CAPWAP tunnel.
- To capture a CAPWAP data tunnel, each CAPWAP tunnel is mapped to a physical port and an appropriate ACL will be applied to filter the traffic.
- To capture a CAPWAP non-data tunnel, the switch is set to capture traffic on all ports and apply an appropriate ACL to filter the traffic.
- To capture a CAPWAP tunnel, no matter what kind, the controller will be told to capture the traffic on all physical ports and apply an appropriate ACL to filter the traffic.

### Configuration Limitations

- Multiple capture points can be defined, but only one can be active at a time. You need to stop one before you can start the other.
- Neither VRFs, management ports, nor private VLANs can be used as attachment points.
- Only one ACL of each type (IPv4, IPv6, MAC) is allowed in a Wireshark class map. There can be a maximum of three ACLs in a class map: one for IPv4, one for IPv6, and the other for MAC.
- Wireshark cannot capture packets on a destination SPAN port.
- Wireshark will stop capturing when one of the attachment points (interfaces) attached to a capture point stops working. For example, if the device that is associated with an attachment point is unplugged from the switch. To resume capturing, the capture must be restarted manually.
- CPU-injected packets are considered control plane packets. Therefore, these types of packets will not be captured on an interface egress capture.
- MAC ACL is only used for non-IP packets such as ARP. It will not be supported on a Layer 3 port or SVI.
- IPv6-based ACLs are not supported in VACL.
- Layer 2 and Layer 3 EtherChannels are not supported.

- ACL logging and Wireshark are incompatible. Once Wireshark is activated, it takes priority. All traffic, including that being captured by ACL logging on any ports, will be redirected to Wireshark. We recommend that you deactivate ACL logging before starting Wireshark. Otherwise, Wireshark traffic will be contaminated by ACL logging traffic.
- Wireshark does not capture packets dropped by floodblock.
- If you capture both PACL and RACL on the same port, only one copy is sent to the CPU. If you capture a DTLS-encrypted CAPWAP interface, two copies are sent to Wireshark, one encrypted and the other decrypted. The same behavior will occur if we capture a Layer 2 interface carrying DTLS-encrypted CAPWAP traffic. The core filter is based on the outer CAPWAP header.

## Information About Wireshark

### Wireshark Overview

Wireshark is a packet analyzer program, formerly known as Ethereal, that supports multiple protocols and presents information in a text-based user interface.

The ability to capture and analyze traffic provides data on network activity. Prior to Cisco IOS Release XE 3.3.0(SE), only two features addressed this need: SPAN and debug platform packet. Both have limitations. SPAN is ideal for capturing packets, but can only deliver them by forwarding them to some specified local or remote destination; it provides no local display or analysis support. The **debug platform packet** command is specific to the Catalyst 4500 series and only works on packets that come from the software process-forwarding path. Also, the **debug platform packet** command has limited local display capabilities and no analysis support.

So the need exists for a traffic capture and analysis mechanism that is applicable to both hardware and software forwarded traffic and that provides strong packet capture, display, and analysis support, preferably using a well known interface.

Wireshark dumps packets to a file using a well known format called .pcap, and is applied or enabled on individual interfaces. You specify an interface in EXEC mode along with the filter and other parameters. The Wireshark application is applied only when you enter a **start** command, and is removed only when Wireshark stops capturing packets either automatically or manually.

### Capture Points

A capture point is the central policy definition of the Wireshark feature. The capture point describes all of the characteristics associated with a given instance of Wireshark: which packets to capture, where to capture them from, what to do with the captured packets, and when to stop. Capture points can be modified after creation, and do not become active until explicitly activated with a **start** command. This process is termed activating the capture point or starting the capture point. Capture points are identified by name and can also be manually or automatically deactivated or stopped.

Multiple capture points can be defined, but only one can be active at a time. You need to stop one before you can start the other.

#### Related Topics

[Defining a Capture Point](#), on page 717

[Adding or Modifying Capture Point Parameters](#), on page 722

[Deleting Capture Point Parameters](#), on page 724  
[Deleting a Capture Point](#), on page 726  
[Activating and Deactivating a Capture Point](#), on page 727  
[Clearing the Capture Point Buffer](#), on page 729  
[Example: Simple Capture and Display](#), on page 736  
[Example: Simple Capture and Store](#), on page 737  
[Example: Using Buffer Capture](#), on page 738  
[Example: Capture Sessions](#), on page 743  
[Example: Capture and Store in Lock-step Mode](#), on page 744  
[Example: Simple Capture and Store of Packets in Egress Direction](#), on page 745

## Attachment Points

An attachment point is a point in the logical packet process path associated with a capture point. An attachment point is an attribute of the capture point. Packets that impact an attachment point are tested against capture point filters; packets that match are copied and sent to the associated Wireshark instance of the capture point. A specific capture point can be associated with multiple attachment points, with limits on mixing attachment points of different types. Some restrictions apply when you specify attachment points of different types. Attachment points are directional (input or output or both) with the exception of the Layer 2 VLAN attachment point, which is always bidirectional.

### Related Topics

[Defining a Capture Point](#), on page 717  
[Adding or Modifying Capture Point Parameters](#), on page 722  
[Deleting Capture Point Parameters](#), on page 724  
[Deleting a Capture Point](#), on page 726  
[Activating and Deactivating a Capture Point](#), on page 727  
[Clearing the Capture Point Buffer](#), on page 729  
[Example: Simple Capture and Display](#), on page 736  
[Example: Simple Capture and Store](#), on page 737  
[Example: Using Buffer Capture](#), on page 738  
[Example: Capture Sessions](#), on page 743  
[Example: Capture and Store in Lock-step Mode](#), on page 744  
[Example: Simple Capture and Store of Packets in Egress Direction](#), on page 745

## Filters

Filters are attributes of a capture point that identify and limit the subset of traffic traveling through the attachment point of a capture point, which is copied and passed to Wireshark. To be displayed by Wireshark, a packet must pass through an attachment point, as well as all of the filters associated with the capture point.

A capture point has the following types of filters:

- **Core system filter**—The core system filter is applied by hardware, and its match criteria is limited by hardware. This filter determines whether hardware-forwarded traffic is copied to software for Wireshark purposes.

- Display filter—The display filter is applied by Wireshark. Packets that fail the display filter are not displayed.

### Core System Filter

You can specify core system filter match criteria by using the class map or ACL, or explicitly by using the CLI.



**Note** When specifying CAPWAP as an attachment point, the core system filter is not used.

In some installations, you need to obtain authorization to modify the switch configuration, which can lead to extended delays if the approval process is lengthy. This can limit the ability of network administrators to monitor and analyze traffic. To address this situation, Wireshark supports explicit specification of core system filter match criteria from the EXEC mode CLI. The disadvantage is that the match criteria that you can specify is a limited subset of what class map supports, such as MAC, IP source and destination addresses, ether-type, IP protocol, and TCP/UDP source and destination ports.

If you prefer to use configuration mode, you can define ACLs or have class maps refer capture points to them. Explicit and ACL-based match criteria are used internally to construct class maps and policy maps.

Note The ACL and class map configuration are part of the system and not aspects of the Wireshark feature.

### Display Filter

With the display filter, you can direct Wireshark to further narrow the set of packets to display when decoding and displaying from a .pcap file.

### Related Topics

[Additional References](#), on page 747

## Actions

Wireshark can be invoked on live traffic or on a previously existing .pcap file. When invoked on live traffic, it can perform four types of actions on packets that pass its display filters:

- Captures to buffer in memory to decode and analyze and store
- Stores to a .pcap file
- Decodes and displays
- Stores and displays

When invoked on a .pcap file only, only the decode and display action is applicable.

## Storage of Captured Packets to Buffer in Memory

Packets can be stored in the capture buffer in memory for subsequent decode, analysis, or storage to a .pcap file.

The capture buffer can be in linear or circular mode. In linear mode, new packets are discarded when the buffer is full. In circular mode, if the buffer is full, the oldest packets are discarded to accommodate the new

packets. Although the buffer can also be cleared when needed, this mode is mainly used for debugging network traffic.



---

**Note** If you have more than one capture that is storing packets in a buffer, clear the buffer before starting a new capture to avoid memory loss.

---

## Storage of Captured Packets to a .pcap File



---

**Note** When Wireshark is used on switches in a stack, packet captures can be stored only on flash or USB flash devices connected to the active switch.

For example, if flash1 is connected to the active switch, and flash2 is connected to the secondary switch, only flash1 can be used to store packet captures.

Attempts to store packet captures on devices other than flash or USB flash devices connected to the active switch will probably result in errors.

---

Wireshark can store captured packets to a .pcap file. The capture file can be located on the following storage devices:

- Switch on-board flash storage (flash:)
- USB drive (usbflash0:)



---

**Note** Attempts to store packet captures on unsupported devices or devices not connected to the active switch will probably result in errors.

---

When configuring a Wireshark capture point, you can associate a filename. When the capture point is activated, Wireshark creates a file with the specified name and writes packets to it. If the file already exists when the file is associated or the capture point is activated, Wireshark queries you as to whether the file can be overwritten. Only one capture point may be associated with a given filename.

If the destination of the Wireshark writing process is full, Wireshark fails with partial data in the file. You must ensure that there is sufficient space in the file system before you start the capture session. With Cisco IOS Release IOS XE 3.3.0(SE), the file system full status is not detected for some storage devices.

You can reduce the required storage space by retaining only a segment, instead of the entire packet. Typically, you do not require details beyond the first 64 or 128 bytes. The default behavior is to store the entire packet.

To avoid possible packet drops when processing and writing to the file system, Wireshark can optionally use a memory buffer to temporarily hold packets as they arrive. Memory buffer size can be specified when the capture point is associated with a .pcap file.

## Packet Decoding and Display

Wireshark can decode and display packets to the console. This functionality is possible for capture points applied to live traffic and for capture points applied to a previously existing .pcap file.



---

**Note** Decoding and displaying packets may be CPU intensive.

---

Wireshark can decode and display packet details for a wide variety of packet formats. The details are displayed by entering the **monitor capture name start** command with one of the following keyword options, which place you into a display and decode mode:

- **brief**—Displays one line per packet (the default).
- **detailed**—Decodes and displays all the fields of all the packets whose protocols are supported. Detailed modes require more CPU than the other two modes.
- **(hexadecimal) dump**—Displays one line per packet as a hexadecimal dump of the packet data and the printable characters of each packet.

When you enter the **capture** command with the decode and display option, the Wireshark output is returned to Cisco IOS and displayed on the console unchanged.

### Live Traffic Display

Wireshark receives copies of packets from the core system. Wireshark applies its display filters to discard uninteresting packets, and then decodes and displays the remaining packets.

### .pcap File Display

Wireshark can decode and display packets from a previously stored .pcap file and direct the display filter to selectively displayed packets.

## Packet Storage and Display

Functionally, this mode is a combination of the previous two modes. Wireshark stores packets in the specified .pcap file and decodes and displays them to the console. Only the core filters are applicable here.

## Wireshark Capture Point Activation and Deactivation

After a Wireshark capture point has been defined with its attachment points, filters, actions, and other options, it must be activated. Until the capture point is activated, it does not actually capture packets.

Before a capture point is activated, some functional checks are performed. A capture point cannot be activated if it has neither a core system filter nor attachment points defined. Attempting to activate a capture point that does not meet these requirements generates an error.\*



---

**Note** \*When performing a wireless capture with a CAPWAP tunneling interface, the core system filter is not required and cannot be used.

---

The display filters are specified as needed.

After Wireshark capture points are activated, they can be deactivated in multiple ways. A capture point that is storing only packets to a .pcap file can be halted manually or configured with time or packet limits, after which the capture point halts automatically.

When a Wireshark capture point is activated, a fixed rate policer is applied automatically in the hardware so that the CPU is not flooded with Wireshark-directed packets. The disadvantage of the rate policer is that you cannot capture contiguous packets beyond the established rate even if more resources are available.

## Wireshark Features

This section describes how Wireshark features function in the switch environment:

- If port security and Wireshark are applied on an ingress capture, a packet that is dropped by port security will still be captured by Wireshark. If port security is applied on an ingress capture, and Wireshark is applied on an egress capture, a packet that is dropped by port security will not be captured by Wireshark.
- Packets dropped by Dynamic ARP Inspection (DAI) are not captured by Wireshark.
- If a port that is in STP blocked state is used as an attachment point and the core filter is matched, Wireshark will capture the packets that come into the port, even though the packets will be dropped by the switch.
- Classification-based security features—Packets that are dropped by input classification-based security features (such as ACLs and IPSG) are not caught by Wireshark capture points that are connected to attachment points at the same layer. In contrast, packets that are dropped by output classification-based security features are caught by Wireshark capture points that are connected to attachment points at the same layer. The logical model is that the Wireshark attachment point occurs after the security feature lookup on the input side, and symmetrically before the security feature lookup on the output side.

On ingress, a packet goes through a Layer 2 port, a VLAN, and a Layer 3 port/SVI. On egress, the packet goes through a Layer 3 port/SVI, a VLAN, and a Layer 2 port. If the attachment point is before the point where the packet is dropped, Wireshark will capture the packet. Otherwise, Wireshark will not capture the packet. For example, Wireshark capture policies connected to Layer 2 attachment points in the input direction capture packets dropped by Layer 3 classification-based security features. Symmetrically, Wireshark capture policies attached to Layer 3 attachment points in the output direction capture packets dropped by Layer 2 classification-based security features.

- Routed ports and switch virtual interfaces (SVIs)—Wireshark cannot capture the output of an SVI because the packets that go out of an SVI's output are generated by CPU. To capture these packets, include the control plane as an attachment point.
- VLANs—When a VLAN is used as a Wireshark attachment point, packets are captured in the input direction only.
- Redirection features—In the input direction, features traffic redirected by Layer 3 (such as PBR and WCCP) are logically later than Layer 3 Wireshark attachment points. Wireshark captures these packets even though they might later be redirected out another Layer 3 interface. Symmetrically, output features redirected by Layer 3 (such as egress WCCP) are logically prior to Layer 3 Wireshark attachment points, and Wireshark will not capture them.
- SPAN—Wireshark cannot capture packets on interface configured as a SPAN source or destination.
- You can capture packets from a maximum of 1000 VLANs at a time, if no ACLs are applied. If ACLs are applied, the hardware will have less space for Wireshark to use. As a result, the maximum number of VLANs than can be used for packet capture at a time will be lower. Using more than 1000 VLANs



tunnels at a time or extensive ACLs might have unpredictable results. For example, mobility may go down.



---

**Note** Capturing an excessive number of attachment points at the same time is strongly discouraged because it may cause excessive CPU utilization and unpredictable hardware behavior.

---

### Wireless Packet Capture in Wireshark

- Wireless traffic is encapsulated inside CAPWAP packets. However, capturing only a particular wireless client's traffic inside a CAPWAP tunnel is not supported when using the CAPWAP tunnel as an attachment point. To capture only a particular wireless client's traffic, use the client VLAN as an attachment point and formulate the core filter accordingly.
- Limited decoding of inner wireless traffic is supported. Decoding of inner wireless packets inside encrypted CAPWAP tunnels is not supported.
- No other interface type can be used with the CAPWAP tunneling interface on the same capture point. A CAPWAP tunneling interface and a Level 2 port cannot be attachment points on the same capture point.
- You cannot specify a core filter when capturing packets for Wireshark via the CAPWAP tunnel. However, you can use the Wireshark display filters for filtering wireless client traffic against a specific wireless client.
- You can capture packets from a maximum of 135 CAPWAP tunnels at a time if no ACLs are applied. If ACLs are applied, the hardware memory will have less space for Wireshark to use. As a result, the maximum number of CAPWAP tunnels than can be used for packet capture at a time will be lower. Using more than 135 CAPWAP tunnels at a time or using extensive ACLs might have unpredictable results. For example, mobility may go down.



---

**Note** Capturing an excessive number of attachment points at the same time is strongly discouraged because it may cause excessive CPU utilization and unpredictable hardware behavior.

---

## Guidelines for Wireshark

- During Wireshark packet capture, hardware forwarding happens concurrently.
- Before starting a Wireshark capture process, ensure that CPU usage is moderate and that sufficient memory (at least 200 MB) is available.
- If you plan to store packets to a storage file, ensure that sufficient space is available before beginning a Wireshark capture process.
- The CPU usage during Wireshark capture depends on how many packets match the specified conditions and on the intended actions for the matched packets (store, decode and display, or both).

- Where possible, keep the capture to the minimum (limit by packets, duration) to avoid high CPU usage and other undesirable conditions.
- Because packet forwarding typically occurs in hardware, packets are not copied to the CPU for software processing. For Wireshark packet capture, packets are copied and delivered to the CPU, which causes an increase in CPU usage.

To avoid high CPU usage, do the following:

- Attach only relevant ports.
  - Use a class map, and secondarily, an access list to express match conditions. If neither is viable, use an explicit, in-line filter.
  - Adhere closely to the filter rules. Restrict the traffic type (such as, IPv4 only) with a restrictive, rather than relaxed ACL, which elicits unwanted traffic.
- Always limit packet capture to either a shorter duration or a smaller packet number. The parameters of the capture command enable you to specify the following:
    - Capture duration
    - Number of packets captured
    - File size
    - Packet segment size
  - Run a capture session without limits if you know that very little traffic matches the core filter.
  - You might experience high CPU (or memory) usage if:
    - You leave a capture session enabled and unattended for a long period of time, resulting in unanticipated bursts of traffic.
    - You launch a capture session with ring files or capture buffer and leave it unattended for a long time, resulting in performance or system health issues.
  - During a capture session, watch for high CPU usage and memory consumption due to Wireshark that may impact switch performance or health. If these situations arise, stop the Wireshark session immediately.
  - Avoid decoding and displaying packets from a .pcap file for a large file. Instead, transfer the .pcap file to a PC and run Wireshark on the PC.
  - You can define up to eight Wireshark instances. An active **show** command that decodes and displays packets from a .pcap file or capture buffer counts as one instance. However, only one of the instances can be active.
  - Whenever an ACL that is associated with a running capture is modified, you must restart the capture for the ACL modifications to take effect. If you do not restart the capture, it will continue to use the original ACL as if it had not been modified.
  - To avoid packet loss, consider the following:
    - Use store-only (when you do not specify the display option) while capturing live packets rather than decode and display, which is an CPU-intensive operation (especially in detailed mode).

- If you have more than one capture that is storing packets in a buffer, clear the buffer before starting a new capture to avoid memory loss.
- If you use the default buffer size and see that you are losing packets, you can increase the buffer size to avoid losing packets.
- Writing to flash disk is a CPU-intensive operation, so if the capture rate is insufficient, you may want to use a buffer capture.
- The Wireshark capture session operates normally in streaming mode where packets are both captured and processed. However, when you specify a buffer size of at least 32 MB, the session automatically turns on lock-step mode in which a Wireshark capture session is split into two phases: capture and process. In the capture phase, the packets are stored in the temporary buffer. The duration parameter in lock-step mode serves as capture duration rather than session duration. When the buffer is full or the capture duration or packet limit has been attained, a session transitions to the process phase, wherein it stops accepting packets and starts processing packets in the buffer. You can also stop the capture manually. You will see a message in the output when the capture stops. With this second approach (lock-step mode), a higher capture throughput can be achieved.



---

**Note** If you are capturing packets to a buffer, there is no file storage defined. Hence, you must export your capture from the buffer to a static storage file. Use the **monitor capture capture-name export file-location : file-name** command.

---

- The streaming capture mode supports approximately 1000 pps; lock-step mode supports approximately 2 Mbps (measured with 256-byte packets). When the matching traffic rate exceeds this number, you may experience packet loss.
- If you want to decode and display live packets in the console window, ensure that the Wireshark session is bounded by a short capture duration.



---

**Note** **Warning:** A Wireshark session with either a longer duration limit or no capture duration (using a terminal with no auto-more support using the **term len 0** command) may make the console or terminal unusable.

---

- When using Wireshark to capture live traffic that leads to high CPU, usage, consider applying a QoS policy temporarily to limit the actual traffic until the capture process concludes.
- All Wireshark-related commands are in EXEC mode; no configuration commands exist for Wireshark. If you need to use access list or class-map in the Wireshark CLI, you must define an access list and class map with configuration commands.
- No specific order applies when defining a capture point; you can define capture point parameters in any order, provided that CLI allows this. The Wireshark CLI allows as many parameters as possible on a single line. This limits the number of commands required to define a capture point.
- All parameters except attachment points take a single value. Generally, you can replace the value with a new one by reentering the command. After user confirmation, the system accepts the new value and overrides the older one. A **no** form of the command is unnecessary to provide a new value, but it is necessary to remove a parameter.

- Wireshark allows you to specify one or more attachment points. To add more than one attachment point, reenter the command with the new attachment point. To remove an attachment point, use the **no** form of the command. You can specify an interface range as an attachment point. For example, enter **monitor capture mycap interface GigabitEthernet1/0/1 in** where interface GigabitEthernet1/0/1 is an attachment point.

If you also need to attach interface GigabitEthernet1/0/2, specify it in another line as follows:

**monitor capture mycap interface GigabitEthernet1/0/2 in**

- You can modify any of the parameters of a capture point while a session is active, but you must restart the session for the modifications to take effect.
- The action you want to perform determines which parameters are mandatory. The Wireshark CLI allows you to specify or modify any parameter prior to entering the **start** command. When you enter the **start** command, Wireshark will start only after determining that all mandatory parameters have been provided.
- If the capture file already exists, it provides a warning and receives confirmation before proceeding. This prevents you from mistakenly overwriting a file.
- The core filter can be an explicit filter, access list, or class map. Specifying a newer filter of these types replaces the existing one.



---

**Note** A core filter is required except when using a CAPWAP tunnel interface as a capture point attachment point.

---

- You can terminate a Wireshark session with an explicit **stop** command or by entering **q** in automore mode. The session could terminate itself automatically when a stop condition such as duration or packet capture limit is met.

## Default Wireshark Configuration

The table below shows the default Wireshark configuration.

Feature	Default Setting
Duration	No limit
Packets	No limit
Packet-length	No limit (full packet)
File size	No limit
Ring file storage	No
Buffer storage mode	Linear

## How to Configure Wireshark

To configure Wireshark, perform these basic steps.

1. Define a capture point.
2. (Optional) Add or modify the capture point's parameters.
3. Activate or deactivate a capture point.
4. Delete the capture point when you are no longer using it.

### Related Topics

- [Defining a Capture Point](#), on page 717
- [Adding or Modifying Capture Point Parameters](#), on page 722
- [Deleting Capture Point Parameters](#), on page 724
- [Deleting a Capture Point](#), on page 726
- [Activating and Deactivating a Capture Point](#), on page 727
- [Clearing the Capture Point Buffer](#), on page 729
- [Example: Simple Capture and Display](#), on page 736
- [Example: Simple Capture and Store](#), on page 737
- [Example: Using Buffer Capture](#), on page 738
- [Example: Capture Sessions](#), on page 743
- [Example: Capture and Store in Lock-step Mode](#), on page 744
- [Example: Simple Capture and Store of Packets in Egress Direction](#), on page 745

## Defining a Capture Point

The example in this procedure defines a very simple capture point. If you choose, you can define a capture point and all of its parameters with one instance of the **monitor capture** command.



**Note** You must define an attachment point, direction of capture, and core filter to have a functional capture point. An exception to needing to define a core filter is when you are defining a wireless capture point using a CAPWAP tunneling interface. In this case, you do not define your core filter. It cannot be used.

Follow these steps to define a capture point.

### SUMMARY STEPS

1. **enable**
2. **show capwap summary**
3. **monitor capture** *{capture-name}* **{interface** *interface-type interface-id* **| control-plane}** **{in | out | both}**
4. **monitor capture** *{capture-name}* **[match** **{any | ipv4 any any | ipv6} any any** **]**
5. **show monitor capture** *{capture-name}* **[ parameter** **]**
6. **show running-config**
7. **copy running-config startup-config**

## DETAILED STEPS

	Command or Action	Purpose
<b>Step 1</b>	<p><b>enable</b></p> <p><b>Example:</b></p> <pre>Switch&gt; enable</pre>	Enables privileged EXEC mode. Enter your password if prompted.
<b>Step 2</b>	<p><b>show capwap summary</b></p> <p><b>Example:</b></p> <pre>Switch# show capwap summary</pre>	<p>Displays the CAPWAP tunnels available as attachment points for a wireless capture.</p> <p><b>Note</b> Use this command only if you are using a CAPWAP tunnel as an attachment point to perform a wireless capture. See the CAPWAP example in the examples section.</p>
<b>Step 3</b>	<p><b>monitor capture</b> {<i>capture-name</i>} {<b>interface</b> <i>interface-type interface-id</i>   <b>control-plane</b>} {<b>in</b>   <b>out</b>   <b>both</b>}</p> <p><b>Example:</b></p> <pre>Switch# monitor capture mycap interface GigabitEthernet1/0/1 in</pre>	<p>Defines the capture point, specifies the attachment point with which the capture point is associated, and specifies the direction of the capture.</p> <p>The keywords have these meanings:</p> <ul style="list-style-type: none"> <li>• <i>capture-name</i>—Specifies the name of the capture point to be defined (mycap is used in the example).</li> <li>• (Optional) <b>interface</b> <i>interface-type interface-id</i>—Specifies the attachment point with which the capture point is associated (GigabitEthernet1/0/1 is used in the example).</li> </ul> <p><b>Note</b> Optionally, you can define multiple attachment points and all of the parameters for this capture point with this one command instance. These parameters are discussed in the instructions for modifying capture point parameters. Range support is also available both for adding and removing attachment points.</p> <p>Use one of the following for <i>interface-type</i>:</p> <ul style="list-style-type: none"> <li>• <b>GigabitEthernet</b>—Specifies the attachment point as GigabitEthernet.</li> <li>• <b>vlan</b>—Specifies the attachment point as a VLAN.</li> </ul> <p><b>Note</b> Only ingress capture (in) is allowed when using this interface as an attachment point.</p> <ul style="list-style-type: none"> <li>• <b>capwap</b>—Specifies the attachment point as a CAPWAP tunnel.</li> </ul>

	Command or Action	Purpose
		<p><b>Note</b> When using this interface as an attachment point, a core filter cannot be used.</p> <ul style="list-style-type: none"> <li>• (Optional) <b>control-plane</b>—Specifies the control plane as an attachment point.</li> <li>• <b>in</b>   <b>out</b>   <b>both</b>—Specifies the direction of capture.</li> </ul>
<b>Step 4</b>	<p><b>monitor capture</b> {<i>capture-name</i>} [<b>match</b> {<b>any</b>   <b>ipv4 any any</b>   <b>ipv6 any any</b>}]</p> <p><b>Example:</b></p> <pre>Switch# monitor capture mycap interface GigabitEthernet1/0/1 in match any</pre>	<p>Defines the core system filter.</p> <p><b>Note</b> When using the CAPWAP tunneling interface as an attachment point, do not perform this step because a core filter cannot be used.</p> <p>The keywords have these meanings:</p> <ul style="list-style-type: none"> <li>• <i>capture-name</i>—Specifies the name of the capture point to be defined (mycap is used in the example).</li> <li>• <b>match</b>—Specifies a filter. The first filter defined is the core filter.</li> </ul> <p><b>Note</b> A capture point cannot be activated if it has neither a core system filter nor attachment points defined. Attempting to activate a capture point that does not meet these requirements generates an error.</p> <ul style="list-style-type: none"> <li>• <b>ipv4</b>—Specifies an IP version 4 filter.</li> <li>• <b>ipv6</b>—Specifies an IP version 6 filter.</li> </ul>
<b>Step 5</b>	<p><b>show monitor capture</b> {<i>capture-name</i>} [<b>parameter</b>]</p> <p><b>Example:</b></p> <pre>Switch# show monitor capture mycap parameter monitor capture mycap interface GigabitEthernet1/0/1 in monitor capture mycap match any</pre>	<p>Displays the capture point parameters that you defined in Step 2 and confirms that you defined a capture point.</p>
<b>Step 6</b>	<p><b>show running-config</b></p> <p><b>Example:</b></p> <pre>Switch# show running-config</pre>	<p>Verifies your entries.</p>
<b>Step 7</b>	<p><b>copy running-config startup-config</b></p> <p><b>Example:</b></p> <pre>Switch# copy running-config startup-config</pre>	<p>(Optional) Saves your entries in the configuration file.</p>

**Example**

To define a capture point with a CAPWAP attachment point:

```
Switch# show capwap summary

CAPWAP Tunnels General Statistics:
  Number of Capwap Data Tunnels      = 1
  Number of Capwap Mobility Tunnels   = 0
  Number of Capwap Multicast Tunnels  = 0

Name      APName                               Type PhyPortIf Mode      McastIf
-----
Ca0       AP442b.03a9.6715                          data Gi3/0/6   unicast  -

Name      SrcIP           SrcPort  DestIP           DstPort  DtlsEn  MTU    Xact
-----
Ca0       10.10.14.32     5247     10.10.14.2      38514    No      1449   0

Switch# monitor capture mycap interface capwap 0 both
Switch# monitor capture mycap file location flash:mycap.pcap
Switch# monitor capture mycap file buffer-size 1
Switch# monitor capture mycap start

*Aug 20 11:02:21.983: %BUFCAP-6-ENABLE: Capture Point mycap enabled.on

Switch# show monitor capture mycap parameter
  monitor capture mycap interface capwap 0 in
  monitor capture mycap interface capwap 0 out
  monitor capture mycap file location flash:mycap.pcap buffer-size 1
Switch#
Switch# show monitor capture mycap

Status Information for Capture mycap
  Target Type:
  Interface: CAPWAP,
  Ingress:
  0
  Egress:
  0
  Status : Active
  Filter Details:
  Capture all packets
  Buffer Details:
  Buffer Type: LINEAR (default)
  File Details:
  Associated file name: flash:mycap.pcap
  Size of buffer(in MB): 1
  Limit Details:
  Number of Packets to capture: 0 (no limit)
  Packet Capture duration: 0 (no limit)
  Packet Size to capture: 0 (no limit)
  Packets per second: 0 (no limit)
  Packet sampling rate: 0 (no sampling)
Switch#
Switch# show monitor capture file flash:mycap.pcap
  1  0.000000 00:00:00:00:00:00 -> 3c:ce:73:39:c6:60 IEEE 802.11 Probe Request, SN=0, FN=0,
  Flags=.....
  2  0.499974 00:00:00:00:00:00 -> 3c:ce:73:39:c6:60 IEEE 802.11 Probe Request, SN=0, FN=0,
  Flags=.....
  3  2.000000 00:00:00:00:00:00 -> 3c:ce:73:39:c6:60 IEEE 802.11 Probe Request, SN=0, FN=0,
```



```

Flags=.....
 4  2.499974 00:00:00:00:00:00 -> 3c:ce:73:39:c6:60 IEEE 802.11 Probe Request, SN=0, FN=0,
Flags=.....
 5  3.000000 00:00:00:00:00:00 -> 3c:ce:73:39:c6:60 IEEE 802.11 Probe Request, SN=0, FN=0,
Flags=.....
 6  4.000000 00:00:00:00:00:00 -> 3c:ce:73:39:c6:60 IEEE 802.11 Probe Request, SN=0, FN=0,
Flags=.....
 7  4.499974 00:00:00:00:00:00 -> 3c:ce:73:39:c6:60 IEEE 802.11 Probe Request, SN=0, FN=0,
Flags=.....
 8  5.000000 00:00:00:00:00:00 -> 3c:ce:73:39:c6:60 IEEE 802.11 Probe Request, SN=0, FN=0,
Flags=.....
 9  5.499974 00:00:00:00:00:00 -> 3c:ce:73:39:c6:60 IEEE 802.11 Probe Request, SN=0, FN=0,
Flags=.....
10  6.000000 00:00:00:00:00:00 -> 3c:ce:73:39:c6:60 IEEE 802.11 Probe Request, SN=0, FN=0,
Flags=.....
11  8.000000 00:00:00:00:00:00 -> 3c:ce:73:39:c6:60 IEEE 802.11 Probe Request, SN=0, FN=0,
Flags=.....
12  9.225986  10.10.14.2 -> 10.10.14.32 DTLSv1.0 Application Data
13  9.225986  10.10.14.2 -> 10.10.14.32 DTLSv1.0 Application Data
14  9.225986  10.10.14.2 -> 10.10.14.32 DTLSv1.0 Application Data
15  9.231998  10.10.14.2 -> 10.10.14.32 DTLSv1.0 Application Data
16  9.231998  10.10.14.2 -> 10.10.14.32 DTLSv1.0 Application Data
17  9.231998  10.10.14.2 -> 10.10.14.32 DTLSv1.0 Application Data
18  9.236987  10.10.14.2 -> 10.10.14.32 DTLSv1.0 Application Data
19 10.000000 00:00:00:00:00:00 -> 3c:ce:73:39:c6:60 IEEE 802.11 Probe Request, SN=0, FN=0,
Flags=.....
20 10.499974 00:00:00:00:00:00 -> 3c:ce:73:39:c6:60 IEEE 802.11 Probe Request, SN=0, FN=0,
Flags=.....
21 12.000000 00:00:00:00:00:00 -> 3c:ce:73:39:c6:60 IEEE 802.11 Probe Request, SN=0, FN=0,
Flags=.....
22 12.239993  10.10.14.2 -> 10.10.14.32 DTLSv1.0 Application Data
23 12.244997  10.10.14.2 -> 10.10.14.32 DTLSv1.0 Application Data
24 12.244997  10.10.14.2 -> 10.10.14.32 DTLSv1.0 Application Data
25 12.250994  10.10.14.2 -> 10.10.14.32 DTLSv1.0 Application Data
26 12.256990  10.10.14.2 -> 10.10.14.32 DTLSv1.0 Application Data
27 12.262987  10.10.14.2 -> 10.10.14.32 DTLSv1.0 Application Data
28 12.499974 00:00:00:00:00:00 -> 3c:ce:73:39:c6:60 IEEE 802.11 Probe Request, SN=0, FN=0,
Flags=.....
29 12.802012  10.10.14.3 -> 10.10.14.255 NBNS Name query NB WPAD.<00>
30 13.000000 00:00:00:00:00:00 -> 3c:ce:73:39:c6:60 IEEE 802.11 Probe Request, SN=0, FN=0,
Flags=.....

```

### What to do next

You can add additional attachment points, modify the parameters of your capture point, then activate it, or if you want to use your capture point just as it is, you can now activate it.



**Note** You cannot change a capture point's parameters using the methods presented in this topic.

### Related Topics

- [How to Configure Wireshark](#), on page 716
- [Capture Points](#), on page 707
- [Attachment Points](#), on page 708
- [Example: Simple Capture and Display](#), on page 736
- [Example: Simple Capture and Store](#), on page 737
- [Example: Using Buffer Capture](#), on page 738

[Example: Capture Sessions](#), on page 743

[Example: Capture and Store in Lock-step Mode](#), on page 744

[Example: Simple Capture and Store of Packets in Egress Direction](#), on page 745

## Adding or Modifying Capture Point Parameters

Although listed in sequence, the steps to specify values for the parameters can be executed in any order. You can also specify them in one, two, or several lines. Except for attachment points, which can be multiple, you can replace any value with a more recent value by redefining the same option.

Follow these steps to modify a capture point's parameters.

### Before you begin

A capture point must be defined before you can use these instructions.

### SUMMARY STEPS

1. **enable**
2. **monitor capture** {*capture-name*} **match** {**any** | **mac** *mac-match-string* | **ipv4** {**any** | **host** | **protocol**}{**any** | **host**} | **ipv6** {**any** | **host** | **protocol**}{**any** | **host**}}
3. **monitor capture** {*capture-name*} **limit** { [**duration** *seconds*] [**packet-length** *size*] [**packets** *num*] }
4. **monitor capture** {*capture-name*} **file** {**location** *filename*}
5. **monitor capture** {*capture-name*} **file** {**buffer-size** *size*}
6. **show monitor capture** {*capture-name*} [ **parameter** ]
7. **end**
8. **show running-config**
9. **copy running-config startup-config**

### DETAILED STEPS

	Command or Action	Purpose
<b>Step 1</b>	<b>enable</b> <b>Example:</b> Switch> <b>enable</b>	Enables privileged EXEC mode. Enter your password if prompted.
<b>Step 2</b>	<b>monitor capture</b> { <i>capture-name</i> } <b>match</b> { <b>any</b>   <b>mac</b> <i>mac-match-string</i>   <b>ipv4</b> { <b>any</b>   <b>host</b>   <b>protocol</b> }{ <b>any</b>   <b>host</b> }   <b>ipv6</b> { <b>any</b>   <b>host</b>   <b>protocol</b> }{ <b>any</b>   <b>host</b> }} <b>Example:</b> Switch# <b>monitor capture mycap match ipv4 any any</b>	Defines the core system filter ( <b>ipv4 any any</b> ), defined either explicitly, through ACL or through a class map. <b>Note</b> If you are defining a wireless capture point using a CAPWAP tunneling interface, this command will have no effect, so it should not be used.

	Command or Action	Purpose
Step 3	<p><b>monitor capture</b> {<i>capture-name</i>} <b>limit</b> { [<b>duration</b> <i>seconds</i>] [<b>packet-length</b> <i>size</i>] [<b>packets</b> <i>num</i>] }</p> <p><b>Example:</b></p> <pre>Switch# monitor capture mycap limit duration 60 packet-len 400</pre>	Specifies the session limit in seconds (60), packets captured, or the packet segment length to be retained by Wireshark (400).
Step 4	<p><b>monitor capture</b> {<i>capture-name</i>} <b>file</b> {<b>location</b> <i>filename</i>}</p> <p><b>Example:</b></p> <pre>Switch# monitor capture mycap file location flash:mycap.pcap</pre>	Specifies the file association, if the capture point intends to capture packets rather than only display them.
Step 5	<p><b>monitor capture</b> {<i>capture-name</i>} <b>file</b> {<b>buffer-size</b> <i>size</i>}</p> <p><b>Example:</b></p> <pre>Switch# monitor capture mycap file buffer-size 100</pre>	Specifies the size of the memory buffer used by Wireshark to handle traffic bursts.
Step 6	<p><b>show monitor capture</b> {<i>capture-name</i>} [ <b>parameter</b> ]</p> <p><b>Example:</b></p> <pre>Switch# show monitor capture mycap parameter monitor capture mycap interface GigabitEthernet1/0/1 in monitor capture mycap match ipv4 any any monitor capture mycap limit duration 60 packet-len 400 monitor capture point mycap file location bootdisk:mycap.pcap monitor capture mycap file buffer-size 100</pre>	Displays the capture point parameters that you defined previously.
Step 7	<p><b>end</b></p> <p><b>Example:</b></p> <pre>Switch(config)# end</pre>	Returns to privileged EXEC mode.
Step 8	<p><b>show running-config</b></p> <p><b>Example:</b></p> <pre>Switch# show running-config</pre>	Verifies your entries.
Step 9	<p><b>copy running-config startup-config</b></p> <p><b>Example:</b></p> <pre>Switch# copy running-config startup-config</pre>	(Optional) Saves your entries in the configuration file.

## Examples

### Modifying Parameters

#### Associating or Disassociating a Capture File

```
Switch# monitor capture point mycap file location flash:mycap.pcap
Switch# no monitor capture mycap file
```

#### Specifying a Memory Buffer Size for Packet Burst Handling

```
Switch# monitor capture mycap buffer size 100
```

#### Defining an Explicit Core System Filter to Match Both IPv4 and IPv6

```
Switch# monitor capture mycap match any
```

### What to do next

if your capture point contains all of the parameters you want, activate it.

### Related Topics

[How to Configure Wireshark](#), on page 716

[Capture Points](#), on page 707

[Attachment Points](#), on page 708

[Example: Simple Capture and Display](#), on page 736

[Example: Simple Capture and Store](#), on page 737

[Example: Using Buffer Capture](#), on page 738

[Example: Capture Sessions](#), on page 743

[Example: Capture and Store in Lock-step Mode](#), on page 744

[Example: Simple Capture and Store of Packets in Egress Direction](#), on page 745

## Deleting Capture Point Parameters

Although listed in sequence, the steps to delete parameters can be executed in any order. You can also delete them in one, two, or several lines. Except for attachment points, which can be multiple, you can delete any parameter.

Follow these steps to delete a capture point's parameters.

### Before you begin

A capture point parameter must be defined before you can use these instructions to delete it.

### SUMMARY STEPS

1. **enable**
2. **no monitor capture** {*capture-name*} **match**
3. **no monitor capture** {*capture-name*} **limit** [*duration*] [*packet-length*] [*packets*]
4. **no monitor capture** {*capture-name*} **file** [*location*] [*buffer-size*]
5. **show monitor capture** {*capture-name*} [*parameter*]
6. **end**

7. `show running-config`
8. `copy running-config startup-config`

#### DETAILED STEPS

	Command or Action	Purpose
Step 1	<p><b>enable</b></p> <p><b>Example:</b></p> <pre>Switch&gt; enable</pre>	Enables privileged EXEC mode. Enter your password if prompted.
Step 2	<p><b>no monitor capture</b> <i>{capture-name}</i> <b>match</b></p> <p><b>Example:</b></p> <pre>Switch# no monitor capture mycap match</pre>	Deletes all filters defined on capture point (mycap).
Step 3	<p><b>no monitor capture</b> <i>{capture-name}</i> <b>limit</b> [duration] [packet-length] [packets]</p> <p><b>Example:</b></p> <pre>Switch# no monitor capture mycap limit duration packet-len Switch# no monitor capture mycap limit</pre>	<p>Deletes the session time limit and the packet segment length to be retained by Wireshark. It leaves other specified limits in place.</p> <p>Deletes all limits on Wireshark.</p>
Step 4	<p><b>no monitor capture</b> <i>{capture-name}</i> <b>file</b> [location] [buffer-size]</p> <p><b>Example:</b></p> <pre>Switch# no monitor capture mycap file Switch# no monitor capture mycap file location</pre>	<p>Deletes the file association. The capture point will no longer capture packets. It will only display them.</p> <p>Deletes the file location association. The file location will no longer be associated with the capture point. However, other defined file association will be unaffected by this action.</p>
Step 5	<p><b>show monitor capture</b> <i>{capture-name}</i> [parameter]</p> <p><b>Example:</b></p> <pre>Switch# show monitor capture mycap parameter monitor capture mycap interface GigabitEthernet1/0/1 in</pre>	Displays the capture point parameters that remain defined after your parameter deletion operations. This command can be run at any point in the procedure to see what parameters are associated with a capture point.
Step 6	<p><b>end</b></p> <p><b>Example:</b></p> <pre>Switch(config)# end</pre>	Returns to privileged EXEC mode.
Step 7	<p><b>show running-config</b></p> <p><b>Example:</b></p> <pre>Switch# show running-config</pre>	Verifies your entries.

	Command or Action	Purpose
<b>Step 8</b>	<b>copy running-config startup-config</b> <b>Example:</b> <pre>Switch# copy running-config startup-config</pre>	(Optional) Saves your entries in the configuration file.

**What to do next**

If your capture point contains all of the parameters you want, activate it.

**Related Topics**

[How to Configure Wireshark](#), on page 716

[Capture Points](#), on page 707

[Attachment Points](#), on page 708

[Example: Simple Capture and Display](#), on page 736

[Example: Simple Capture and Store](#), on page 737

[Example: Using Buffer Capture](#), on page 738

[Example: Capture Sessions](#), on page 743

[Example: Capture and Store in Lock-step Mode](#), on page 744

[Example: Simple Capture and Store of Packets in Egress Direction](#), on page 745

## Deleting a Capture Point

Follow these steps to delete a capture point.

**Before you begin**

A capture point must be defined before you can use these instructions to delete it.

**SUMMARY STEPS**

1. **enable**
2. **no monitor capture** {*capture-name*}
3. **show monitor capture** {*capture-name*} [ **parameter** ]
4. **end**
5. **show running-config**
6. **copy running-config startup-config**

**DETAILED STEPS**

	Command or Action	Purpose
<b>Step 1</b>	<b>enable</b> <b>Example:</b> <pre>Switch&gt; enable</pre>	Enables privileged EXEC mode. Enter your password if prompted.

	Command or Action	Purpose
Step 2	<b>no monitor capture</b> <i>{capture-name}</i> <b>Example:</b> Switch# <b>no monitor capture mycap</b>	Deletes the specified capture point (mycap).
Step 3	<b>show monitor capture</b> <i>{capture-name}</i> [ <b>parameter</b> ] <b>Example:</b> Switch# <b>show monitor capture mycap parameter</b> Capture mycap does not exist	Displays a message indicating that the specified capture point does not exist because it has been deleted.
Step 4	<b>end</b> <b>Example:</b> Switch(config)# <b>end</b>	Returns to privileged EXEC mode.
Step 5	<b>show running-config</b> <b>Example:</b> Switch# <b>show running-config</b>	Verifies your entries.
Step 6	<b>copy running-config startup-config</b> <b>Example:</b> Switch# <b>copy running-config startup-config</b>	(Optional) Saves your entries in the configuration file.

### What to do next

You can define a new capture point with the same name as the one you deleted. These instructions are usually performed when one wants to start over with defining a capture point.

### Related Topics

[How to Configure Wireshark](#), on page 716

[Capture Points](#), on page 707

[Attachment Points](#), on page 708

[Example: Simple Capture and Display](#), on page 736

[Example: Simple Capture and Store](#), on page 737

[Example: Using Buffer Capture](#), on page 738

[Example: Capture Sessions](#), on page 743

[Example: Capture and Store in Lock-step Mode](#), on page 744

[Example: Simple Capture and Store of Packets in Egress Direction](#), on page 745

## Activating and Deactivating a Capture Point

Follow these steps to activate or deactivate a capture point.

**Before you begin**

A capture point cannot be activated unless an attachment point and a core system filter have been defined and the associated filename (if any) does not already exist. A capture point with no associated filename can only be activated to display. If no capture or display filters are specified, all of the packets captured by the core system filter are displayed. The default display mode is brief.



**Note** When using a CAPWAP tunneling interface as an attachment point, core filters are not used, so there is no requirement to define them in this case.

**SUMMARY STEPS**

1. **enable**
2. **monitor capture** {*capture-name*} **start** [**display** [**display-filter** *filter-string*]] [**brief** | **detailed** | **dump**]
3. **monitor capture** {*capture-name*} **stop**
4. **end**
5. **show running-config**
6. **copy running-config startup-config**

**DETAILED STEPS**

	Command or Action	Purpose
<b>Step 1</b>	<b>enable</b> <b>Example:</b> Switch> <b>enable</b>	Enables privileged EXEC mode. Enter your password if prompted.
<b>Step 2</b>	<b>monitor capture</b> { <i>capture-name</i> } <b>start</b> [ <b>display</b> [ <b>display-filter</b> <i>filter-string</i> ]] [ <b>brief</b>   <b>detailed</b>   <b>dump</b> ] <b>Example:</b> Switch# <b>monitor capture mycap start display display-filter "stp"</b>	Activates a capture point and filters the display, so only packets containing "stp" are displayed.
<b>Step 3</b>	<b>monitor capture</b> { <i>capture-name</i> } <b>stop</b> <b>Example:</b> Switch# <b>monitor capture name stop</b>	Deactivates a capture point.
<b>Step 4</b>	<b>end</b> <b>Example:</b> Switch(config)# <b>end</b>	Returns to privileged EXEC mode.



	Command or Action	Purpose
Step 5	<b>show running-config</b> <b>Example:</b> Switch# <code>show running-config</code>	Verifies your entries.
Step 6	<b>copy running-config startup-config</b> <b>Example:</b> Switch# <code>copy running-config startup-config</code>	(Optional) Saves your entries in the configuration file.

### Related Topics

[How to Configure Wireshark](#), on page 716

[Capture Points](#), on page 707

[Attachment Points](#), on page 708

[Example: Simple Capture and Display](#), on page 736

[Example: Simple Capture and Store](#), on page 737

[Example: Using Buffer Capture](#), on page 738

[Example: Capture Sessions](#), on page 743

[Example: Capture and Store in Lock-step Mode](#), on page 744

[Example: Simple Capture and Store of Packets in Egress Direction](#), on page 745

## Clearing the Capture Point Buffer

Follow these steps to clear the buffer contents or save them to an external file for storage.



**Note** If you have more than one capture that is storing packets in a buffer, clear the buffer before starting a new capture to avoid memory loss.

### SUMMARY STEPS

1. `enable`
2. `monitor capture {capture-name} [clear | export filename]`
3. `end`
4. `show running-config`
5. `copy running-config startup-config`

### DETAILED STEPS

	Command or Action	Purpose
Step 1	<b>enable</b> <b>Example:</b>	Enables privileged EXEC mode. Enter your password if prompted.

	Command or Action	Purpose
	Switch> <b>enable</b>	
<b>Step 2</b>	<b>monitor capture</b> { <i>capture-name</i> } [ <b>clear</b>   <b>export filename</b> ] <b>Example:</b> Switch# <b>monitor capture mycap clear</b>	Clears capture buffer contents or stores the packets to a file.
<b>Step 3</b>	<b>end</b> <b>Example:</b> Switch(config)# <b>end</b>	Returns to privileged EXEC mode.
<b>Step 4</b>	<b>show running-config</b> <b>Example:</b> Switch# <b>show running-config</b>	Verifies your entries.
<b>Step 5</b>	<b>copy running-config startup-config</b> <b>Example:</b> Switch# <b>copy running-config startup-config</b>	(Optional) Saves your entries in the configuration file.

### Examples: Capture Point Buffer Handling

#### Exporting Capture to a File

```
Switch# monitor capture mycap export flash:mycap.pcap
```

Storage configured as File for this capture

#### Clearing Capture Point Buffer

```
Switch# monitor capture mycap clear
```

Capture configured with file options

#### Related Topics

[How to Configure Wireshark](#), on page 716

[Capture Points](#), on page 707

[Attachment Points](#), on page 708

[Example: Simple Capture and Display](#), on page 736

[Example: Simple Capture and Store](#), on page 737

[Example: Using Buffer Capture](#), on page 738

[Example: Capture Sessions](#), on page 743

[Example: Capture and Store in Lock-step Mode](#), on page 744

[Example: Simple Capture and Store of Packets in Egress Direction](#), on page 745

## Monitoring Wireshark

The commands in this table are used to monitor Wireshark.

Command	Purpose
<code>show monitor capture [capture-name ]</code>	Displays the capture point state so that you can see what capture points are defined, what their attributes are, and whether they are active. When capture point name is specified, it displays specific capture point's details.
<code>show monitor capture [capture-name parameter]</code>	Displays the capture point parameters.
<code>show capwap summary</code>	Displays all the CAPWAP tunnels on the switch. Use this command to determine which CAPWAP tunnels are available to use for a wireless capture.

## Configuration Examples for Wireshark

### Example: Displaying a Brief Output from a .pcap File

You can display the output from a .pcap file by entering:

```
Switch# show monitor capture file flash:mycap.pcap

 1  0.000000  10.1.1.140 -> 20.1.1.2      UDP Source port: 20001 Destination port: 20002
 2  1.000000  10.1.1.141 -> 20.1.1.2      UDP Source port: 20001 Destination port: 20002
 3  2.000000  10.1.1.142 -> 20.1.1.2      UDP Source port: 20001 Destination port: 20002
 4  3.000000  10.1.1.143 -> 20.1.1.2      UDP Source port: 20001 Destination port: 20002
 5  4.000000  10.1.1.144 -> 20.1.1.2      UDP Source port: 20001 Destination port: 20002
 6  5.000000  10.1.1.145 -> 20.1.1.2      UDP Source port: 20001 Destination port: 20002
 7  6.000000  10.1.1.146 -> 20.1.1.2      UDP Source port: 20001 Destination port: 20002
 8  7.000000  10.1.1.147 -> 20.1.1.2      UDP Source port: 20001 Destination port: 20002
 9  8.000000  10.1.1.148 -> 20.1.1.2      UDP Source port: 20001 Destination port: 20002
10  9.000000  10.1.1.149 -> 20.1.1.2      UDP Source port: 20001 Destination port: 20002
11 10.000000  10.1.1.150 -> 20.1.1.2      UDP Source port: 20001 Destination port: 20002
12 11.000000  10.1.1.151 -> 20.1.1.2      UDP Source port: 20001 Destination port: 20002
```

## Example: Displaying a Brief Output from a .pcap File

```
13 12.000000 10.1.1.152 -> 20.1.1.2 UDP Source port: 20001 Destination port: 20002
14 13.000000 10.1.1.153 -> 20.1.1.2 UDP Source port: 20001 Destination port: 20002
15 14.000000 10.1.1.154 -> 20.1.1.2 UDP Source port: 20001 Destination port: 20002
16 15.000000 10.1.1.155 -> 20.1.1.2 UDP Source port: 20001 Destination port: 20002
17 16.000000 10.1.1.156 -> 20.1.1.2 UDP Source port: 20001 Destination port: 20002
18 17.000000 10.1.1.157 -> 20.1.1.2 UDP Source port: 20001 Destination port: 20002
19 18.000000 10.1.1.158 -> 20.1.1.2 UDP Source port: 20001 Destination port: 20002
20 19.000000 10.1.1.159 -> 20.1.1.2 UDP Source port: 20001 Destination port: 20002
21 20.000000 10.1.1.160 -> 20.1.1.2 UDP Source port: 20001 Destination port: 20002
22 21.000000 10.1.1.161 -> 20.1.1.2 UDP Source port: 20001 Destination port: 20002
23 22.000000 10.1.1.162 -> 20.1.1.2 UDP Source port: 20001 Destination port: 20002
24 23.000000 10.1.1.163 -> 20.1.1.2 UDP Source port: 20001 Destination port: 20002
25 24.000000 10.1.1.164 -> 20.1.1.2 UDP Source port: 20001 Destination port: 20002
26 25.000000 10.1.1.165 -> 20.1.1.2 UDP Source port: 20001 Destination port: 20002
27 26.000000 10.1.1.166 -> 20.1.1.2 UDP Source port: 20001 Destination port: 20002
28 27.000000 10.1.1.167 -> 20.1.1.2 UDP Source port: 20001 Destination port: 20002
29 28.000000 10.1.1.168 -> 20.1.1.2 UDP Source port: 20001 Destination port: 20002
30 29.000000 10.1.1.169 -> 20.1.1.2 UDP Source port: 20001 Destination port: 20002
31 30.000000 10.1.1.170 -> 20.1.1.2 UDP Source port: 20001 Destination port: 20002
32 31.000000 10.1.1.171 -> 20.1.1.2 UDP Source port: 20001 Destination port: 20002
33 32.000000 10.1.1.172 -> 20.1.1.2 UDP Source port: 20001 Destination port: 20002
34 33.000000 10.1.1.173 -> 20.1.1.2 UDP Source port: 20001 Destination port: 20002
35 34.000000 10.1.1.174 -> 20.1.1.2 UDP Source port: 20001 Destination port: 20002
36 35.000000 10.1.1.175 -> 20.1.1.2 UDP Source port: 20001 Destination port: 20002
37 36.000000 10.1.1.176 -> 20.1.1.2 UDP Source port: 20001 Destination port: 20002
38 37.000000 10.1.1.177 -> 20.1.1.2 UDP Source port: 20001 Destination port: 20002
39 38.000000 10.1.1.178 -> 20.1.1.2 UDP Source port: 20001 Destination port: 20002
40 39.000000 10.1.1.179 -> 20.1.1.2 UDP Source port: 20001 Destination port: 20002
41 40.000000 10.1.1.180 -> 20.1.1.2 UDP Source port: 20001 Destination port: 20002
42 41.000000 10.1.1.181 -> 20.1.1.2 UDP Source port: 20001 Destination port: 20002
43 42.000000 10.1.1.182 -> 20.1.1.2 UDP Source port: 20001 Destination port: 20002
44 43.000000 10.1.1.183 -> 20.1.1.2 UDP Source port: 20001 Destination port: 20002
```

```

45 44.000000 10.1.1.184 -> 20.1.1.2    UDP Source port: 20001 Destination port: 20002
46 45.000000 10.1.1.185 -> 20.1.1.2    UDP Source port: 20001 Destination port: 20002
47 46.000000 10.1.1.186 -> 20.1.1.2    UDP Source port: 20001 Destination port: 20002
48 47.000000 10.1.1.187 -> 20.1.1.2    UDP Source port: 20001 Destination port: 20002
49 48.000000 10.1.1.188 -> 20.1.1.2    UDP Source port: 20001 Destination port: 20002
50 49.000000 10.1.1.189 -> 20.1.1.2    UDP Source port: 20001 Destination port: 20002
51 50.000000 10.1.1.190 -> 20.1.1.2    UDP Source port: 20001 Destination port: 20002
52 51.000000 10.1.1.191 -> 20.1.1.2    UDP Source port: 20001 Destination port: 20002
53 52.000000 10.1.1.192 -> 20.1.1.2    UDP Source port: 20001 Destination port: 20002
54 53.000000 10.1.1.193 -> 20.1.1.2    UDP Source port: 20001 Destination port: 20002
55 54.000000 10.1.1.194 -> 20.1.1.2    UDP Source port: 20001 Destination port: 20002
56 55.000000 10.1.1.195 -> 20.1.1.2    UDP Source port: 20001 Destination port: 20002
57 56.000000 10.1.1.196 -> 20.1.1.2    UDP Source port: 20001 Destination port: 20002
58 57.000000 10.1.1.197 -> 20.1.1.2    UDP Source port: 20001 Destination port: 20002
59 58.000000 10.1.1.198 -> 20.1.1.2    UDP Source port: 20001 Destination port: 20002

```

## Example: Displaying Detailed Output from a .pcap File

You can display the detailed .pcap file output by entering:

```

Switch# show monitor capture file flash:mycap.pcap detailed

Frame 1: 256 bytes on wire (2048 bits), 256 bytes captured (2048 bits)
  Arrival Time: Mar 21, 2012 14:35:09.111993000 PDT
  Epoch Time: 1332365709.111993000 seconds
  [Time delta from previous captured frame: 0.000000000 seconds]
  [Time delta from previous displayed frame: 0.000000000 seconds]
  [Time since reference or first frame: 0.000000000 seconds]
  Frame Number: 1
  Frame Length: 256 bytes (2048 bits)
  Capture Length: 256 bytes (2048 bits)
  [Frame is marked: False]
  [Frame is ignored: False]
  [Protocols in frame: eth:ip:udp:data]
Ethernet II, Src: 00:00:00:00:03:01 (00:00:00:00:03:01), Dst: 54:75:d0:3a:85:3f
(54:75:d0:3a:85:3f)
  Destination: 54:75:d0:3a:85:3f (54:75:d0:3a:85:3f)
    Address: 54:75:d0:3a:85:3f (54:75:d0:3a:85:3f)
      ....0.... = IG bit: Individual address (unicast)
      ....0.... = LG bit: Globally unique address (factory default)
  Source: 00:00:00:00:03:01 (00:00:00:00:03:01)
    Address: 00:00:00:00:03:01 (00:00:00:00:03:01)
      ....0.... = IG bit: Individual address (unicast)
      ....0.... = LG bit: Globally unique address (factory default)
  Type: IP (0x0800)
  Frame check sequence: 0x03b07f42 [incorrect, should be 0x08fcee78]

```

## Example: Displaying Detailed Output from a .pcap File

```

Internet Protocol, Src: 10.1.1.140 (10.1.1.140), Dst: 20.1.1.2 (20.1.1.2)
  Version: 4
  Header length: 20 bytes
  Differentiated Services Field: 0x00 (DSCP 0x00: Default; ECN: 0x00)
    0000 00.. = Differentiated Services Codepoint: Default (0x00)
      .... ..0. = ECN-Capable Transport (ECT): 0
      .... ...0 = ECN-CE: 0
  Total Length: 238
  Identification: 0x0000 (0)
  Flags: 0x00
    0... .... = Reserved bit: Not set
    .0.. .... = Don't fragment: Not set
    ..0. .... = More fragments: Not set
  Fragment offset: 0
  Time to live: 64
  Protocol: UDP (17)
  Header checksum: 0x5970 [correct]
    [Good: True]
    [Bad: False]
  Source: 10.1.1.140 (10.1.1.140)
  Destination: 20.1.1.2 (20.1.1.2)
User Datagram Protocol, Src Port: 20001 (20001), Dst Port: 20002 (20002)
  Source port: 20001 (20001)
  Destination port: 20002 (20002)
  Length: 218
  Checksum: 0x6e2b [validation disabled]
    [Good Checksum: False]
    [Bad Checksum: False]
Data (210 bytes)

0000 00 01 02 03 04 05 06 07 08 09 0a 0b 0c 0d 0e 0f .....
0010 10 11 12 13 14 15 16 17 18 19 1a 1b 1c 1d 1e 1f .....
0020 20 21 22 23 24 25 26 27 28 29 2a 2b 2c 2d 2e 2f !"#$%&'()*+,-./
0030 30 31 32 33 34 35 36 37 38 39 3a 3b 3c 3d 3e 3f 0123456789:;<=>?
0040 40 41 42 43 44 45 46 47 48 49 4a 4b 4c 4d 4e 4f @ABCDEFGHIJKLMNO
0050 50 51 52 53 54 55 56 57 58 59 5a 5b 5c 5d 5e 5f PQRSTUVWXYZ[\]^_
0060 60 61 62 63 64 65 66 67 68 69 6a 6b 6c 6d 6e 6f `abcdefghijklmnop
0070 70 71 72 73 74 75 76 77 78 79 7a 7b 7c 7d 7e 7f pqrstuvwxyz{|}~.
0080 80 81 82 83 84 85 86 87 88 89 8a 8b 8c 8d 8e 8f .....
0090 90 91 92 93 94 95 96 97 98 99 9a 9b 9c 9d 9e 9f .....
00a0 a0 a1 a2 a3 a4 a5 a6 a7 a8 a9 aa ab ac ad ae af .....
00b0 b0 b1 b2 b3 b4 b5 b6 b7 b8 b9 ba bb bc bd be bf .....
00c0 c0 c1 c2 c3 c4 c5 c6 c7 c8 c9 ca cb cc cd ce cf .....
00d0 d0 d1 .....
      Data: 000102030405060708090a0b0c0d0e0f1011121314151617...
      [Length: 210]

```

Frame 2: 256 bytes on wire (2048 bits), 256 bytes captured (2048 bits)

Arrival Time: Mar 21, 2012 14:35:10.111993000 PDT

Example: Displaying a Hexadecimal Dump Output from a .pcap File

You can display the hexadecimal dump output by entering:

```
Switch# show monitor capture file bootflash:mycap.pcap dump
```

```

1 0.000000 10.1.1.140 -> 20.1.1.2 UDP Source port: 20001 Destination port: 20002

0000 54 75 d0 3a 85 3f 00 00 00 00 03 01 08 00 45 00 Tu.:.?.....E.
0010 00 ee 00 00 00 00 40 11 59 70 0a 01 01 8c 14 01 .....@.Yp.....
0020 01 02 4e 21 4e 22 00 da 6e 2b 00 01 02 03 04 05 ..N!N".n+.....
0030 06 07 08 09 0a 0b 0c 0d 0e 0f 10 11 12 13 14 15 .....
0040 16 17 18 19 1a 1b 1c 1d 1e 1f 20 21 22 23 24 25 ..... !"#$$%
0050 26 27 28 29 2a 2b 2c 2d 2e 2f 30 31 32 33 34 35 &'()*+,-./012345
0060 36 37 38 39 3a 3b 3c 3d 3e 3f 40 41 42 43 44 45 6789:;<=>?@ABCDE
0070 46 47 48 49 4a 4b 4c 4d 4e 4f 50 51 52 53 54 55 FGHIJKLMNPOQRSTUVWXYZ
0080 56 57 58 59 5a 5b 5c 5d 5e 5f 60 61 62 63 64 65 VWXYZ[\]^_`abcde
0090 66 67 68 69 6a 6b 6c 6d 6e 6f 70 71 72 73 74 75 fghijklmnopqrstu

```

```

00a0 76 77 78 79 7a 7b 7c 7d 7e 7f 80 81 82 83 84 85 vwxyz{|}~.....
00b0 86 87 88 89 8a 8b 8c 8d 8e 8f 90 91 92 93 94 95 .....
00c0 96 97 98 99 9a 9b 9c 9d 9e 9f a0 a1 a2 a3 a4 a5 .....
00d0 a6 a7 a8 a9 aa ab ac ad ae af b0 b1 b2 b3 b4 b5 .....
00e0 b6 b7 b8 b9 ba bb bc bd be bf c0 c1 c2 c3 c4 c5 .....
00f0 c6 c7 c8 c9 ca cb cc cd ce cf d0 d1 03 b0 7f 42 .....B

```

2 1.000000 10.1.1.141 -> 20.1.1.2 UDP Source port: 20001 Destination port: 20002

```

0000 54 75 d0 3a 85 3f 00 00 00 00 03 01 08 00 45 00 Tu...?.....E.
0010 00 ee 00 00 00 00 40 11 59 6f 0a 01 01 8d 14 01 .....@.Yo.....
0020 01 02 4e 21 4e 22 00 da 6e 2a 00 01 02 03 04 05 ..!N".n*.....
0030 06 07 08 09 0a 0b 0c 0d 0e 0f 10 11 12 13 14 15 .....
0040 16 17 18 19 1a 1b 1c 1d 1e 1f 20 21 22 23 24 25 ..... !"#$$%
0050 26 27 28 29 2a 2b 2c 2d 2e 2f 30 31 32 33 34 35 &'()*+,-./012345
0060 36 37 38 39 3a 3b 3c 3d 3e 3f 40 41 42 43 44 45 6789:;<=>?@ABCDE
0070 46 47 48 49 4a 4b 4c 4d 4e 4f 50 51 52 53 54 55 FGHIJKLMNOPQRSTU
0080 56 57 58 59 5a 5b 5c 5d 5e 5f 60 61 62 63 64 65 VWXYZ[\]^_`abcde
0090 66 67 68 69 6a 6b 6c 6d 6e 6f 70 71 72 73 74 75 fghijklmnopqrstu
00a0 76 77 78 79 7a 7b 7c 7d 7e 7f 80 81 82 83 84 85 vwxyz{|}~.....
00b0 86 87 88 89 8a 8b 8c 8d 8e 8f 90 91 92 93 94 95 .....
00c0 96 97 98 99 9a 9b 9c 9d 9e 9f a0 a1 a2 a3 a4 a5 .....
00d0 a6 a7 a8 a9 aa ab ac ad ae af b0 b1 b2 b3 b4 b5 .....
00e0 b6 b7 b8 b9 ba bb bc bd be bf c0 c1 c2 c3 c4 c5 .....
00f0 c6 c7 c8 c9 ca cb cc cd ce cf d0 d1 95 2c c3 3f .....;.?

```

3 2.000000 10.1.1.142 -> 20.1.1.2 UDP Source port: 20001 Destination port: 20002

```

0000 54 75 d0 3a 85 3f 00 00 00 00 03 01 08 00 45 00 Tu...?.....E.
0010 00 ee 00 00 00 00 40 11 59 6e 0a 01 01 8e 14 01 .....@.Yn.....
0020 01 02 4e 21 4e 22 00 da 6e 29 00 01 02 03 04 05 ..!N".n).....
0030 06 07 08 09 0a 0b 0c 0d 0e 0f 10 11 12 13 14 15 .....
0040 16 17 18 19 1a 1b 1c 1d 1e 1f 20 21 22 23 24 25 ..... !"#$$%
0050 26 27 28 29 2a 2b 2c 2d 2e 2f 30 31 32 33 34 35 &'()*+,-./012345
0060 36 37 38 39 3a 3b 3c 3d 3e 3f 40 41 42 43 44 45 6789:;<=>?@ABCDE
0070 46 47 48 49 4a 4b 4c 4d 4e 4f 50 51 52 53 54 55 FGHIJKLMNOPQRSTU
0080 56 57 58 59 5a 5b 5c 5d 5e 5f 60 61 62 63 64 65 VWXYZ[\]^_`abcde
0090 66 67 68 69 6a 6b 6c 6d 6e 6f 70 71 72 73 74 75 fghijklmnopqrstu
00a0 76 77 78 79 7a 7b 7c 7d 7e 7f 80 81 82 83 84 85 vwxyz{|}~.....
00b0 86 87 88 89 8a 8b 8c 8d 8e 8f 90 91 92 93 94 95 .....
00c0 96 97 98 99 9a 9b 9c 9d 9e 9f a0 a1 a2 a3 a4 a5 .....
00d0 a6 a7 a8 a9 aa ab ac ad ae af b0 b1 b2 b3 b4 b5 .....
00e0 b6 b7 b8 b9 ba bb bc bd be bf c0 c1 c2 c3 c4 c5 .....
00f0 c6 c7 c8 c9 ca cb cc cd ce cf d0 d1 6c f8 dc 14 .....l...

```

4 3.000000 10.1.1.143 -> 20.1.1.2 UDP Source port: 20001 Destination port: 20002

```

0000 54 75 d0 3a 85 3f 00 00 00 00 03 01 08 00 45 00 Tu...?.....E.
0010 00 ee 00 00 00 00 40 11 59 6d 0a 01 01 8f 14 01 .....@.Ym.....
0020 01 02 4e 21 4e 22 00 da 6e 28 00 01 02 03 04 05 ..!N".n(.....
0030 06 07 08 09 0a 0b 0c 0d 0e 0f 10 11 12 13 14 15 .....
0040 16 17 18 19 1a 1b 1c 1d 1e 1f 20 21 22 23 24 25 ..... !"#$$%
0050 26 27 28 29 2a 2b 2c 2d 2e 2f 30 31 32 33 34 35 &'()*+,-./012345

```

Example: Displaying Packets from a .pcap File with a Display Filter

You can display the .pcap file packets output by entering:

```

Switch# show monitor capture file bootflash:mycap.pcap display-filter "ip.src == 10.1.1.140"
dump

```

1 0.000000 10.1.1.140 -> 20.1.1.2 UDP Source port: 20001 Destination port: 20002

```

0000 54 75 d0 3a 85 3f 00 00 00 00 03 01 08 00 45 00 Tu...?.....E.
0010 00 ee 00 00 00 00 40 11 59 70 0a 01 01 8c 14 01 .....@.Yp.....
0020 01 02 4e 21 4e 22 00 da 6e 2b 00 01 02 03 04 05 ..!N".n+.....
0030 06 07 08 09 0a 0b 0c 0d 0e 0f 10 11 12 13 14 15 .....
0040 16 17 18 19 1a 1b 1c 1d 1e 1f 20 21 22 23 24 25 ..... !"#$$%

```

```

0050 26 27 28 29 2a 2b 2c 2d 2e 2f 30 31 32 33 34 35  &'()*+,-./012345
0060 36 37 38 39 3a 3b 3c 3d 3e 3f 40 41 42 43 44 45  6789:;<=>?@ABCDE
0070 46 47 48 49 4a 4b 4c 4d 4e 4f 50 51 52 53 54 55  FGHIJKLMNOPQRSTU
0080 56 57 58 59 5a 5b 5c 5d 5e 5f 60 61 62 63 64 65  VWXYZ[\]^_`abcde
0090 66 67 68 69 6a 6b 6c 6d 6e 6f 70 71 72 73 74 75  fg hijklmnopqrstu
00a0 76 77 78 79 7a 7b 7c 7d 7e 7f 80 81 82 83 84 85  vwxyz{|}~.....
00b0 86 87 88 89 8a 8b 8c 8d 8e 8f 90 91 92 93 94 95  .....
00c0 96 97 98 99 9a 9b 9c 9d 9e 9f a0 a1 a2 a3 a4 a5  .....
00d0 a6 a7 a8 a9 aa ab ac ad ae af b0 b1 b2 b3 b4 b5  .....
00e0 b6 b7 b8 b9 ba bb bc bd be bf c0 c1 c2 c3 c4 c5  .....
00f0 c6 c7 c8 c9 ca cb cc cd ce cf d0 d1 03 b0 7f 42  .....B

```

## Example: Simple Capture and Display

This example shows how to monitor traffic in the Layer 3 interface Gigabit Ethernet 1/0/1:

**Step 1:** Define a capture point to match on the relevant traffic by entering:

```

Switch# monitor capture mycap interface GigabitEthernet1/0/1 in
Switch# monitor capture mycap match ipv4 any any
Switch# monitor capture mycap limit duration 60 packets 100
Switch# monitor capture mycap buffer size 100

```

To avoid high CPU utilization, a low packet count and duration as limits has been set.

**Step 2:** Confirm that the capture point has been correctly defined by entering:

```

Switch# show monitor capture mycap parameter
monitor capture mycap interface GigabitEthernet1/0/1 in
monitor capture mycap match ipv4 any any
monitor capture mycap buffer size 100
monitor capture mycap limit packets 100 duration 60

```

```

Switch# show monitor capture mycap

```

```

Status Information for Capture mycap
Target Type:
Interface: GigabitEthernet1/0/1, Direction: in
Status : Inactive
Filter Details:
IPv4
Source IP: any
Destination IP: any
Protocol: any
Buffer Details:
Buffer Type: LINEAR (default)
Buffer Size (in MB): 100
File Details:
File not associated
Limit Details:
Number of Packets to capture: 100
Packet Capture duration: 60
Packet Size to capture: 0 (no limit)
Packets per second: 0 (no limit)
Packet sampling rate: 0 (no sampling)

```

**Step 3:** Start the capture process and display the results.

```

Switch# monitor capture mycap start display
0.000000 10.1.1.30 -> 20.1.1.2 UDP Source port: 20001 Destination port: 20002
1.000000 10.1.1.31 -> 20.1.1.2 UDP Source port: 20001 Destination port: 20002
2.000000 10.1.1.32 -> 20.1.1.2 UDP Source port: 20001 Destination port: 20002

```



```

3.000000  10.1.1.33 -> 20.1.1.2    UDP Source port: 20001 Destination port: 20002
4.000000  10.1.1.34 -> 20.1.1.2    UDP Source port: 20001 Destination port: 20002
5.000000  10.1.1.35 -> 20.1.1.2    UDP Source port: 20001 Destination port: 20002
6.000000  10.1.1.36 -> 20.1.1.2    UDP Source port: 20001 Destination port: 20002
7.000000  10.1.1.37 -> 20.1.1.2    UDP Source port: 20001 Destination port: 20002
8.000000  10.1.1.38 -> 20.1.1.2    UDP Source port: 20001 Destination port: 20002
9.000000  10.1.1.39 -> 20.1.1.2    UDP Source port: 20001 Destination port: 20002

```

**Step 4:** Delete the capture point by entering:

```
Switch# no monitor capture mycap
```

### Related Topics

- [Defining a Capture Point](#), on page 717
- [Adding or Modifying Capture Point Parameters](#), on page 722
- [Deleting Capture Point Parameters](#), on page 724
- [Deleting a Capture Point](#), on page 726
- [Activating and Deactivating a Capture Point](#), on page 727
- [Clearing the Capture Point Buffer](#), on page 729
- [How to Configure Wireshark](#), on page 716
- [Capture Points](#), on page 707
- [Attachment Points](#), on page 708

## Example: Simple Capture and Store

This example shows how to capture packets to a filter:

**Step 1:** Define a capture point to match on the relevant traffic and associate it to a file by entering:

```

Switch# monitor capture mycap interface GigabitEthernet1/0/1 in
Switch# monitor capture mycap match ipv4 any any
Switch# monitor capture mycap limit duration 60 packets 100
Switch# monitor capture mycap file location flash:mycap.pcap

```

**Step 2:** Confirm that the capture point has been correctly defined by entering:

```

Switch# show monitor capture mycap parameter
  monitor capture mycap interface GigabitEthernet1/0/1 in
  monitor capture mycap match ipv4 any any
  monitor capture mycap file location flash:mycap.pcap
  monitor capture mycap limit packets 100 duration 60

```

```
Switch# show monitor capture mycap
```

```

Status Information for Capture mycap
Target Type:
  Interface: GigabitEthernet1/0/1, Direction: in
  Status : Inactive
Filter Details:
  IPv4
  Source IP: any
  Destination IP: any
  Protocol: any
Buffer Details:
  Buffer Type: LINEAR (default)
File Details:
  Associated file name: flash:mycap.pcap

```

```

Limit Details:
Number of Packets to capture: 100
Packet Capture duration: 60
Packet Size to capture: 0 (no limit)
Packets per second: 0 (no limit)
Packet sampling rate: 0 (no sampling)

```

**Step 3:** Launch packet capture by entering:

```
Switch# monitor capture mycap start
```

**Step 4:** After sufficient time has passed, stop the capture by entering:

```
Switch# monitor capture mycap stop
```



**Note** Alternatively, you could allow the capture operation stop automatically after the time has elapsed or the packet count has been met.

The mycap.pcap file now contains the captured packets.

**Step 5:** Display the packets by entering:

```

Switch# show monitor capture file flash:mycap.pcap

0.000000 10.1.1.30 -> 20.1.1.2    UDP Source port: 20001 Destination port: 20002
1.000000 10.1.1.31 -> 20.1.1.2    UDP Source port: 20001 Destination port: 20002
2.000000 10.1.1.32 -> 20.1.1.2    UDP Source port: 20001 Destination port: 20002
3.000000 10.1.1.33 -> 20.1.1.2    UDP Source port: 20001 Destination port: 20002
4.000000 10.1.1.34 -> 20.1.1.2    UDP Source port: 20001 Destination port: 20002
5.000000 10.1.1.35 -> 20.1.1.2    UDP Source port: 20001 Destination port: 20002
6.000000 10.1.1.36 -> 20.1.1.2    UDP Source port: 20001 Destination port: 20002
7.000000 10.1.1.37 -> 20.1.1.2    UDP Source port: 20001 Destination port: 20002
8.000000 10.1.1.38 -> 20.1.1.2    UDP Source port: 20001 Destination port: 20002
9.000000 10.1.1.39 -> 20.1.1.2    UDP Source port: 20001 Destination port: 20002

```

**Step 6:** Delete the capture point by entering:

```
Switch# no monitor capture mycap
```

### Related Topics

- [Defining a Capture Point](#), on page 717
- [Adding or Modifying Capture Point Parameters](#), on page 722
- [Deleting Capture Point Parameters](#), on page 724
- [Deleting a Capture Point](#), on page 726
- [Activating and Deactivating a Capture Point](#), on page 727
- [Clearing the Capture Point Buffer](#), on page 729
- [How to Configure Wireshark](#), on page 716
- [Capture Points](#), on page 707
- [Attachment Points](#), on page 708

## Example: Using Buffer Capture

This example shows how to use buffer capture:

**Step 1:** Launch a capture session with the buffer capture option by entering:

```
Switch# monitor capture mycap interface GigabitEthernet1/0/1 in
Switch# monitor capture mycap match ipv4 any any
Switch# monitor capture mycap buffer circular size 1
Switch# monitor capture mycap start
```

**Step 2:** Determine whether the capture is active by entering:

```
Switch# show monitor capture mycap

Status Information for Capture mycap
Target Type:
  Interface: GigabitEthernet1/0/1, Direction: in
  Status : Active
Filter Details:
  IPv4
  Source IP: any
  Destination IP: any
  Protocol: any
Buffer Details:
  Buffer Type: CIRCULAR
  Buffer Size (in MB): 1
File Details:
  File not associated
Limit Details:
  Number of Packets to capture: 0 (no limit)
  Packet Capture duration: 0 (no limit)
  Packet Size to capture: 0 (no limit)
  Packets per second: 0 (no limit)
  Packet sampling rate: 0 (no sampling)
```

**Step 3:** Display the packets in the buffer by entering:

```
Switch# show monitor capture mycap buffer brief

0.000000  10.1.1.215 -> 20.1.1.2      UDP Source port: 20001 Destination port: 20002
1.000000  10.1.1.216 -> 20.1.1.2      UDP Source port: 20001 Destination port: 20002
2.000000  10.1.1.217 -> 20.1.1.2      UDP Source port: 20001 Destination port: 20002
3.000000  10.1.1.218 -> 20.1.1.2      UDP Source port: 20001 Destination port: 20002
4.000000  10.1.1.219 -> 20.1.1.2      UDP Source port: 20001 Destination port: 20002
5.000000  10.1.1.220 -> 20.1.1.2      UDP Source port: 20001 Destination port: 20002
6.000000  10.1.1.221 -> 20.1.1.2      UDP Source port: 20001 Destination port: 20002
7.000000  10.1.1.222 -> 20.1.1.2      UDP Source port: 20001 Destination port: 20002
8.000000  10.1.1.223 -> 20.1.1.2      UDP Source port: 20001 Destination port: 20002
9.000000  10.1.1.224 -> 20.1.1.2      UDP Source port: 20001 Destination port: 20002
10.000000 10.1.1.225 -> 20.1.1.2      UDP Source port: 20001 Destination port: 20002
11.000000 10.1.1.226 -> 20.1.1.2      UDP Source port: 20001 Destination port: 20002
12.000000 10.1.1.227 -> 20.1.1.2      UDP Source port: 20001 Destination port: 20002
13.000000 10.1.1.228 -> 20.1.1.2      UDP Source port: 20001 Destination port: 20002
14.000000 10.1.1.229 -> 20.1.1.2      UDP Source port: 20001 Destination port: 20002
15.000000 10.1.1.230 -> 20.1.1.2      UDP Source port: 20001 Destination port: 20002
16.000000 10.1.1.231 -> 20.1.1.2      UDP Source port: 20001 Destination port: 20002
17.000000 10.1.1.232 -> 20.1.1.2      UDP Source port: 20001 Destination port: 20002
18.000000 10.1.1.233 -> 20.1.1.2      UDP Source port: 20001 Destination port: 20002
19.000000 10.1.1.234 -> 20.1.1.2      UDP Source port: 20001 Destination port: 20002
20.000000 10.1.1.235 -> 20.1.1.2      UDP Source port: 20001 Destination port: 20002
21.000000 10.1.1.236 -> 20.1.1.2      UDP Source port: 20001 Destination port: 20002
```

Notice that the packets have been buffered.

**Step 4:** Display the packets in other display modes.

```
Switch# show monitor capture mycap buffer detailed

Frame 1: 256 bytes on wire (2048 bits), 256 bytes captured (2048 bits)
```

## Example: Using Buffer Capture

```

Arrival Time: Apr 15, 2012 15:50:02.398966000 PDT
Epoch Time: 1334530202.398966000 seconds
[Time delta from previous captured frame: 0.000000000 seconds]
[Time delta from previous displayed frame: 0.000000000 seconds]
[Time since reference or first frame: 0.000000000 seconds]
Frame Number: 1
Frame Length: 256 bytes (2048 bits)
Capture Length: 256 bytes (2048 bits)
[Frame is marked: False]
[Frame is ignored: False]
[Protocols in frame: eth:ip:udp:data]
Ethernet II, Src: 00:00:00:00:03:01 (00:00:00:00:03:01), Dst: 54:75:d0:3a:85:3f
(54:75:d0:3a:85:3f)
  Destination: 54:75:d0:3a:85:3f (54:75:d0:3a:85:3f)
    Address: 54:75:d0:3a:85:3f (54:75:d0:3a:85:3f)
      .... 0 .... = IG bit: Individual address (unicast)
      .... 0. .... = LG bit: Globally unique address (factory default)
  Source: 00:00:00:00:03:01 (00:00:00:00:03:01)
    Address: 00:00:00:00:03:01 (00:00:00:00:03:01)
      .... 0 .... = IG bit: Individual address (unicast)
      .... 0. .... = LG bit: Globally unique address (factory default)
...
Switch# show monitor capture mycap buffer dump

0.000000 10.1.1.215 -> 20.1.1.2      UDP Source port: 20001  Destination port: 20002

0000 54 75 d0 3a 85 3f 00 00 00 00 03 01 08 00 45 00  Tu..?......E.
0010 00 ee 00 00 00 00 40 11 59 25 0a 01 01 d7 14 01  .....@.Y%.
0020 01 02 4e 21 4e 22 00 da 6d e0 00 01 02 03 04 05  ..N!N"..m.
0030 06 07 08 09 0a 0b 0c 0d 0e 0f 10 11 12 13 14 15  .....
0040 16 17 18 19 1a 1b 1c 1d 1e 1f 20 21 22 23 24 25  ..... !"#$.
0050 26 27 28 29 2a 2b 2c 2d 2e 2f 30 31 32 33 34 35  &'()*+,-./012345
0060 36 37 38 39 3a 3b 3c 3d 3e 3f 40 41 42 43 44 45  6789;<=>?@ABCDE
0070 46 47 48 49 4a 4b 4c 4d 4e 4f 50 51 52 53 54 55  FGHIJKLMNOPQRSTU
0080 56 57 58 59 5a 5b 5c 5d 5e 5f 60 61 62 63 64 65  VWXYZ[\]^_`abcde
0090 66 67 68 69 6a 6b 6c 6d 6e 6f 70 71 72 73 74 75  fghijklmnopqrstu
00a0 76 77 78 79 7a 7b 7c 7d 7e 7f 80 81 82 83 84 85  vwxyz{|}~.....
00b0 86 87 88 89 8a 8b 8c 8d 8e 8f 90 91 92 93 94 95  .....
00c0 96 97 98 99 9a 9b 9c 9d 9e 9f a0 a1 a2 a3 a4 a5  .....
00d0 a6 a7 a8 a9 aa ab ac ad ae af b0 b1 b2 b3 b4 b5  .....
00e0 b6 b7 b8 b9 ba bb bc bd be bf c0 c1 c2 c3 c4 c5  .....
00f0 c6 c7 c8 c9 ca cb cc cd ce cf d0 d1 03 3e d0 33  .....>.3

```

**Step 5a:** Clear the buffer by entering:

```
Switch# monitor capture mycap clear
```

**Step 5b:** Wait for 10 seconds.

**Step 5c:** Stop the traffic by entering:

```
Switch# monitor capture mycap stop
```

**Step 6:** Confirm that the same set of packets are displayed after this time gap by entering:

```
Switch# show monitor capture mycap buffer brief

0.000000 10.1.1.2 -> 20.1.1.2      UDP Source port: 20001  Destination port: 20002
1.000000 10.1.1.3 -> 20.1.1.2      UDP Source port: 20001  Destination port: 20002
2.000000 10.1.1.4 -> 20.1.1.2      UDP Source port: 20001  Destination port: 20002
3.000000 10.1.1.5 -> 20.1.1.2      UDP Source port: 20001  Destination port: 20002
4.000000 10.1.1.6 -> 20.1.1.2      UDP Source port: 20001  Destination port: 20002
5.000000 10.1.1.7 -> 20.1.1.2      UDP Source port: 20001  Destination port: 20002
6.000000 10.1.1.8 -> 20.1.1.2      UDP Source port: 20001  Destination port: 20002

```

```

7.000000    10.1.1.9 -> 20.1.1.2    UDP Source port: 20001 Destination port: 20002
8.000000    10.1.1.10 -> 20.1.1.2    UDP Source port: 20001 Destination port: 20002
9.000000    10.1.1.11 -> 20.1.1.2    UDP Source port: 20001 Destination port: 20002

```

**Step 7:** Wait for 10 seconds, then confirm that the same set of packets are displayed after this time gap by entering:

```
Switch# show monitor capture mycap buffer brief
```

```

0.000000    10.1.1.2 -> 20.1.1.2    UDP Source port: 20001 Destination port: 20002
1.000000    10.1.1.3 -> 20.1.1.2    UDP Source port: 20001 Destination port: 20002
2.000000    10.1.1.4 -> 20.1.1.2    UDP Source port: 20001 Destination port: 20002
3.000000    10.1.1.5 -> 20.1.1.2    UDP Source port: 20001 Destination port: 20002
4.000000    10.1.1.6 -> 20.1.1.2    UDP Source port: 20001 Destination port: 20002
5.000000    10.1.1.7 -> 20.1.1.2    UDP Source port: 20001 Destination port: 20002
6.000000    10.1.1.8 -> 20.1.1.2    UDP Source port: 20001 Destination port: 20002
7.000000    10.1.1.9 -> 20.1.1.2    UDP Source port: 20001 Destination port: 20002
8.000000    10.1.1.10 -> 20.1.1.2    UDP Source port: 20001 Destination port: 20002
9.000000    10.1.1.11 -> 20.1.1.2    UDP Source port: 20001 Destination port: 20002

```

**Step 8:** Repeat Step 7.

**Step 9:** Clear the buffer by entering:

```
Switch# monitor capture mycap clear
```

**Step 10:** Confirm that the buffer is now empty by entering:

```
Switch# show monitor capture mycap buffer brief
```

**Step 11:** Wait about 10 seconds, then display the buffer contents by entering:

```
Switch# show monitor capture mycap buffer brief
```

**Step 12:** Restart the traffic, wait for 10 seconds, then display the buffer contents by entering:

```
Switch# monitor capture mycap start
```

```
wait for 10 seconds...
```

```
Switch# show monitor capture mycap buffer brief
```

```

0.000000    10.1.1.2 -> 20.1.1.2    UDP Source port: 20001 Destination port: 20002
1.000000    10.1.1.3 -> 20.1.1.2    UDP Source port: 20001 Destination port: 20002
2.000000    10.1.1.4 -> 20.1.1.2    UDP Source port: 20001 Destination port: 20002
3.000000    10.1.1.5 -> 20.1.1.2    UDP Source port: 20001 Destination port: 20002
4.000000    10.1.1.6 -> 20.1.1.2    UDP Source port: 20001 Destination port: 20002
5.000000    10.1.1.7 -> 20.1.1.2    UDP Source port: 20001 Destination port: 20002
6.000000    10.1.1.8 -> 20.1.1.2    UDP Source port: 20001 Destination port: 20002
7.000000    10.1.1.9 -> 20.1.1.2    UDP Source port: 20001 Destination port: 20002
8.000000    10.1.1.10 -> 20.1.1.2    UDP Source port: 20001 Destination port: 20002
9.000000    10.1.1.11 -> 20.1.1.2    UDP Source port: 20001 Destination port: 20002

```

**Step 13:** Store the buffer contents to the mycap1.pcap file in the internal flash: storage device by entering:

```
Switch# monitor capture mycap export flash:mycap1.pcap
```

```
Exported Successfully
```

**Step 14:** Check that the file has been created and that it contains the packets by entering:

```
Switch# dir flash:mycap1.pcap
```

```
Directory of flash:/mycap1.pcap
```

```
14758 -rw-      20152 Apr 15 2012 16:00:28 -07:00 mycap1.pcap
```

```

831541248 bytes total (831340544 bytes free)
Switch# show monitor capture file flash:mycap1.pcap brief
 1  0.000000    10.1.1.2 -> 20.1.1.2    UDP Source port: 20001 Destination port: 20002
 2  1.000000    10.1.1.3 -> 20.1.1.2    UDP Source port: 20001 Destination port: 20002
 3  2.000000    10.1.1.4 -> 20.1.1.2    UDP Source port: 20001 Destination port: 20002
 4  3.000000    10.1.1.5 -> 20.1.1.2    UDP Source port: 20001 Destination port: 20002
 5  4.000000    10.1.1.6 -> 20.1.1.2    UDP Source port: 20001 Destination port: 20002
 6  5.000000    10.1.1.7 -> 20.1.1.2    UDP Source port: 20001 Destination port: 20002
 7  6.000000    10.1.1.8 -> 20.1.1.2    UDP Source port: 20001 Destination port: 20002
 8  7.000000    10.1.1.9 -> 20.1.1.2    UDP Source port: 20001 Destination port: 20002
 9  8.000000    10.1.1.10 -> 20.1.1.2   UDP Source port: 20001 Destination port: 20002
10  9.000000    10.1.1.11 -> 20.1.1.2   UDP Source port: 20001 Destination port: 20002
11 10.000000    10.1.1.12 -> 20.1.1.2   UDP Source port: 20001 Destination port: 20002
12 11.000000    10.1.1.13 -> 20.1.1.2   UDP Source port: 20001 Destination port: 20002
13 12.000000    10.1.1.14 -> 20.1.1.2   UDP Source port: 20001 Destination port: 20002
14 13.000000    10.1.1.15 -> 20.1.1.2   UDP Source port: 20001 Destination port: 20002
15 14.000000    10.1.1.16 -> 20.1.1.2   UDP Source port: 20001 Destination port: 20002
16 15.000000    10.1.1.17 -> 20.1.1.2   UDP Source port: 20001 Destination port: 20002

```

**Step 15:** Stop the packet capture and display the buffer contents by entering:

```

Switch# monitor capture mycap stop
Switch# show monitor capture mycap buffer brief

0.000000    10.1.1.2 -> 20.1.1.2    UDP Source port: 20001 Destination port: 20002
1.000000    10.1.1.3 -> 20.1.1.2    UDP Source port: 20001 Destination port: 20002
2.000000    10.1.1.4 -> 20.1.1.2    UDP Source port: 20001 Destination port: 20002
3.000000    10.1.1.5 -> 20.1.1.2    UDP Source port: 20001 Destination port: 20002
4.000000    10.1.1.6 -> 20.1.1.2    UDP Source port: 20001 Destination port: 20002
5.000000    10.1.1.7 -> 20.1.1.2    UDP Source port: 20001 Destination port: 20002
6.000000    10.1.1.8 -> 20.1.1.2    UDP Source port: 20001 Destination port: 20002
7.000000    10.1.1.9 -> 20.1.1.2    UDP Source port: 20001 Destination port: 20002
8.000000    10.1.1.10 -> 20.1.1.2   UDP Source port: 20001 Destination port: 20002
9.000000    10.1.1.11 -> 20.1.1.2   UDP Source port: 20001 Destination port: 20002
10.000000   10.1.1.12 -> 20.1.1.2   UDP Source port: 20001 Destination port: 20002
11.000000   10.1.1.13 -> 20.1.1.2   UDP Source port: 20001 Destination port: 20002

```

**Step 16:** Clear the buffer and then try to display packets from the buffer by entering:

```

Switch# monitor capture mycap clear
Switch# show monitor capture mycap buffer brief

```

**Step 17:** Delete the capture point by entering:

```

Switch# no monitor capture mycap

```

**Related Topics**

- [Defining a Capture Point](#), on page 717
- [Adding or Modifying Capture Point Parameters](#), on page 722
- [Deleting Capture Point Parameters](#), on page 724
- [Deleting a Capture Point](#), on page 726
- [Activating and Deactivating a Capture Point](#), on page 727
- [Clearing the Capture Point Buffer](#), on page 729
- [How to Configure Wireshark](#), on page 716
- [Capture Points](#), on page 707
- [Attachment Points](#), on page 708

**Example: Capture Sessions**

```
Switch# monitor capture mycap start display display-filter "stp"
0.000000 20:37:06:cf:08:b6 -> 01:80:c2:00:00:00 STP Conf. Root = 32768/100/20:37:06:ce:f0:80
Cost = 0 Port = 0x8136
2.000992 20:37:06:cf:08:b6 -> 01:80:c2:00:00:00 STP Conf. Root = 32768/100/20:37:06:ce:f0:80
Cost = 0 Port = 0x8136
2.981996 20:37:06:cf:08:b6 -> 20:37:06:cf:08:b6 LOOP Reply
4.000992 20:37:06:cf:08:b6 -> 01:80:c2:00:00:00 STP Conf. Root = 32768/100/20:37:06:ce:f0:80
Cost = 0 Port = 0x8136
6.000000 20:37:06:cf:08:b6 -> 01:80:c2:00:00:00 STP Conf. Root = 32768/100/20:37:06:ce:f0:80
Cost = 0 Port = 0x8136
7.998001 20:37:06:cf:08:b6 -> 01:80:c2:00:00:00 STP Conf. Root = 32768/100/20:37:06:ce:f0:80
Cost = 0 Port = 0x8136
9.998001 20:37:06:cf:08:b6 -> 01:80:c2:00:00:00 STP Conf. Root = 32768/100/20:37:06:ce:f0:80
Cost = 0 Port = 0x8136
Capture test is not active Failed to Initiate Wireshark
Switch# show monitor capture mycap parameter
monitor capture mycap control-plane both
monitor capture mycap match any
monitor capture mycap file location flash:mycap1.1 buffer-size 90
monitor capture mycap limit duration 10

Switch# monitor capture mycap start display display-filter "udp.port == 20002"
A file by the same capture file name already exists, overwrite?[confirm] [ENTER]
after a minute or so...
Capture mycap is not active Failed to Initiate Wireshark
*Oct 13 15:00:44.649: %BUFCAP-6-ENABLE: Capture Point mycap enabled.
*Oct 13 15:00:46.657: %BUFCAP-6-DISABLE_ASYNC: Capture Point mycap disabled. Reason : Wireshark Session Ended

Switch# monitor capture mycap start display display-filter "udp.port == 20002" dump
A file by the same capture file name already exists, overwrite?[confirm]
after a minute or so...
Capture mycap is not active Failed to Initiate Wireshark
*Oct 13 15:00:44.649: %BUFCAP-6-ENABLE: Capture Point mycap enabled.
*Oct 13 15:00:46.657: %BUFCAP-6-DISABLE_ASYNC: Capture Point mycap disabled. Reason : Wireshark Session Ended

Switch# no monitor capture mycap file
Switch# monitor capture mycap start display display-filter "udp.port == 20002" dump
Please associate capture file/buffer
Unable to activate Capture.

Switch# monitor capture mycap start display display-filter "udp.port == 20002"
Please associate capture file/buffer
Unable to activate Capture.
```

```
Switch# monitor capture mycap start display detailed
Please associate capture file/buffer
Unable to activate Capture.
```

### Related Topics

- [Defining a Capture Point](#), on page 717
- [Adding or Modifying Capture Point Parameters](#), on page 722
- [Deleting Capture Point Parameters](#), on page 724
- [Deleting a Capture Point](#), on page 726
- [Activating and Deactivating a Capture Point](#), on page 727
- [Clearing the Capture Point Buffer](#), on page 729
- [How to Configure Wireshark](#), on page 716
- [Capture Points](#), on page 707
- [Attachment Points](#), on page 708

## Example: Capture and Store in Lock-step Mode

This example captures live traffic and stores the packets in lock-step mode.



### Note

The capture rate might be slow for the first 15 seconds. If possible and necessary, start the traffic 15 seconds after the capture session starts.

**Step 1:** Define a capture point to match on the relevant traffic and associate it to a file by entering:

```
Switch# monitor capture mycap interface GigabitEthernet1/0/1 in
Switch# monitor capture mycap match ipv4 any any
Switch# monitor capture mycap limit duration 60 packets 100
Switch# monitor capture mycap file location flash:mycap.pcap buffer-size 64
```

**Step 2:** Confirm that the capture point has been correctly defined by entering:

```
Switch# show monitor capture mycap parameter
monitor capture mycap interface GigabitEthernet1/0/1 in
monitor capture mycap file location flash:mycap.pcap buffer-size 64
monitor capture mycap limit packets 100 duration 60
```

```
Switch# show monitor capture mycap
```

```
Status Information for Capture mycap
Target Type:
Interface: GigabitEthernet1/0/1, Direction: in
Status : Inactive
Filter Details:
Filter not attached
Buffer Details:
Buffer Type: LINEAR (default)
File Details:
Associated file name: flash:mycap.pcap
Size of buffer(in MB): 64
Limit Details:
Number of Packets to capture: 100
Packet Capture duration: 60
Packet Size to capture: 0 (no limit)
```



```
Packets per second: 0 (no limit)
Packet sampling rate: 0 (no sampling)
```

**Step 3:** Launch packet capture by entering:

```
Switch# monitor capture mycap start
A file by the same capture file name already exists, overwrite?[confirm]
Turning on lock-step mode
```

```
Switch#
*Oct 14 09:35:32.661: %BUFCAP-6-ENABLE: Capture Point mycap enabled.
```

**Step 4:** Display the packets by entering:

```
Switch# show monitor capture file flash:mycap.pcap
0.000000 10.1.1.30 -> 20.1.1.2    UDP Source port: 20001 Destination port: 20002
1.000000 10.1.1.31 -> 20.1.1.2    UDP Source port: 20001 Destination port: 20002
2.000000 10.1.1.32 -> 20.1.1.2    UDP Source port: 20001 Destination port: 20002
3.000000 10.1.1.33 -> 20.1.1.2    UDP Source port: 20001 Destination port: 20002
4.000000 10.1.1.34 -> 20.1.1.2    UDP Source port: 20001 Destination port: 20002
5.000000 10.1.1.35 -> 20.1.1.2    UDP Source port: 20001 Destination port: 20002
6.000000 10.1.1.36 -> 20.1.1.2    UDP Source port: 20001 Destination port: 20002
7.000000 10.1.1.37 -> 20.1.1.2    UDP Source port: 20001 Destination port: 20002
8.000000 10.1.1.38 -> 20.1.1.2    UDP Source port: 20001 Destination port: 20002
9.000000 10.1.1.39 -> 20.1.1.2    UDP Source port: 20001 Destination port: 20002
```

**Step 5:** Delete the capture point by entering:

```
Switch# no monitor capture mycap
```

### Related Topics

- [Defining a Capture Point](#), on page 717
- [Adding or Modifying Capture Point Parameters](#), on page 722
- [Deleting Capture Point Parameters](#), on page 724
- [Deleting a Capture Point](#), on page 726
- [Activating and Deactivating a Capture Point](#), on page 727
- [Clearing the Capture Point Buffer](#), on page 729
- [How to Configure Wireshark](#), on page 716
- [Capture Points](#), on page 707
- [Attachment Points](#), on page 708

## Example: Simple Capture and Store of Packets in Egress Direction

This example shows how to capture packets to a filter:

**Step 1:** Define a capture point to match on the relevant traffic and associate it to a file by entering:

```
Switch# monitor capture mycap interface Gigabit 1/0/1 out match ipv4 any any
Switch# monitor capture mycap limit duration 60 packets 100
Switch# monitor capture mycap file location flash:mycap.pcap buffer-size 90
```

**Step 2:** Confirm that the capture point has been correctly defined by entering:

```
Switch# show monitor capture mycap parameter
monitor capture mycap interface GigabitEthernet1/0/1 out
monitor capture mycap match ipv4 any any
monitor capture mycap file location flash:mycap.pcap buffer-size 90
monitor capture mycap limit packets 100 duration 60
```

```
Switch# show monitor capture mycap

Status Information for Capture mycap
Target Type:
  Interface: GigabitEthernet1/0/1, Direction: out
  Status : Inactive
Filter Details:
  IPv4
  Source IP: any
  Destination IP: any
  Protocol: any
Buffer Details:
  Buffer Type: LINEAR (default)
File Details:
  Associated file name: flash:mycap.pcap
  Size of buffer(in MB): 90
Limit Details:
  Number of Packets to capture: 100
  Packet Capture duration: 60
  Packet Size to capture: 0 (no limit)
  Packets per second: 0 (no limit)
  Packet sampling rate: 0 (no sampling)
```

### Step 3: Launch packet capture by entering:

```
Switch# monitor capture mycap start
A file by the same capture file name already exists, overwrite?[confirm]
Turning on lock-step mode

Switch#
*Oct 14 09:35:32.661: %BUFCAP-6-ENABLE: Capture Point mycap enabled.
```



**Note** Allow the capture operation stop automatically after the time has elapsed or the packet count has been met. When you see the following message in the output, will know that the capture operation has stopped:

```
*Oct 14 09:36:34.632: %BUFCAP-6-DISABLE_ASYNC: Capture Point mycap disabled. Reason : Wireshark Session Ended
```

The mycap.pcap file now contains the captured packets.

### Step 4: Display the packets by entering:

```
Switch# show monitor capture file flash:mycap.pcap
0.000000 10.1.1.30 -> 20.1.1.2    UDP Source port: 20001 Destination port: 20002
1.000000 10.1.1.31 -> 20.1.1.2    UDP Source port: 20001 Destination port: 20002
2.000000 10.1.1.32 -> 20.1.1.2    UDP Source port: 20001 Destination port: 20002
3.000000 10.1.1.33 -> 20.1.1.2    UDP Source port: 20001 Destination port: 20002
4.000000 10.1.1.34 -> 20.1.1.2    UDP Source port: 20001 Destination port: 20002
5.000000 10.1.1.35 -> 20.1.1.2    UDP Source port: 20001 Destination port: 20002
6.000000 10.1.1.36 -> 20.1.1.2    UDP Source port: 20001 Destination port: 20002
7.000000 10.1.1.37 -> 20.1.1.2    UDP Source port: 20001 Destination port: 20002
8.000000 10.1.1.38 -> 20.1.1.2    UDP Source port: 20001 Destination port: 20002
9.000000 10.1.1.39 -> 20.1.1.2    UDP Source port: 20001 Destination port: 20002
```

### Step 5: Delete the capture point by entering:

```
Switch# no monitor capture mycap
```

**Related Topics**

- [Defining a Capture Point](#), on page 717
- [Adding or Modifying Capture Point Parameters](#), on page 722
- [Deleting Capture Point Parameters](#), on page 724
- [Deleting a Capture Point](#), on page 726
- [Activating and Deactivating a Capture Point](#), on page 727
- [Clearing the Capture Point Buffer](#), on page 729
- [How to Configure Wireshark](#), on page 716
- [Capture Points](#), on page 707
- [Attachment Points](#), on page 708

## Additional References

**Related Documents**

Related Topic	Document Title
General Packet Filtering	For general packet filtering, refer to: <a href="#">Display Filter Reference</a>

**Error Message Decoder**

Description	Link
To help you research and resolve system error messages in this release, use the Error Message Decoder tool.	<a href="https://www.cisco.com/cgi-bin/Support/Errordecoder/index.cgi">https://www.cisco.com/cgi-bin/Support/Errordecoder/index.cgi</a>

**Standards and RFCs**

Standard/RFC	Title
None	-

**MIBs**

MIB	MIBs Link
All supported MIBs for this release.	To locate and download MIBs for selected platforms, Cisco IOS releases, and feature sets, use Cisco MIB Locator found at the following URL: <a href="http://www.cisco.com/go/mibs">http://www.cisco.com/go/mibs</a>

**Technical Assistance**

Description	Link
<p>The Cisco Support website provides extensive online resources, including documentation and tools for troubleshooting and resolving technical issues with Cisco products and technologies.</p> <p>To receive security and technical information about your products, you can subscribe to various services, such as the Product Alert Tool (accessed from Field Notices), the Cisco Technical Services Newsletter, and Really Simple Syndication (RSS) Feeds.</p> <p>Access to most tools on the Cisco Support website requires a Cisco.com user ID and password.</p>	<a href="http://www.cisco.com/support">http://www.cisco.com/support</a>

**Related Topics**

[Filters](#), on page 708

## Feature History and Information for WireShark

Release	Modification
Cisco IOS XE 3.3SE	This feature was introduced.



# PART **VIII**

## **QoS**

- [Configuring QoS, on page 751](#)
- [Configuring Auto-QoS, on page 873](#)





## CHAPTER 48

# Configuring QoS

---

- Finding Feature Information, on page 751
- Prerequisites for QoS, on page 751
- QoS Components, on page 752
- QoS Terminology, on page 752
- Information About QoS, on page 753
- Guidelines for QoS Policies, on page 788
- Restrictions for QoS on Wired Targets, on page 788
- Restrictions for QoS on Wireless Targets, on page 791
- How to Configure QoS, on page 794
- Monitoring QoS, on page 849
- Configuration Examples for QoS, on page 853
- Where to Go Next, on page 868
- Additional References for QoS, on page 868
- Feature History and Information for QoS, on page 870

## Finding Feature Information

Your software release may not support all the features documented in this module. For the latest caveats and feature information, see Bug Search Tool and the release notes for your platform and software release. To find information about the features documented in this module, and to see a list of the releases in which each feature is supported, see the feature information table at the end of this module.

Use Cisco Feature Navigator to find information about platform support and Cisco software image support. To access Cisco Feature Navigator, go to <http://www.cisco.com/go/cfn>. An account on Cisco.com is not required.

## Prerequisites for QoS

Before configuring standard QoS, you must have a thorough understanding of these items:

- Standard QoS concepts.
- Wireless concepts and network topologies.
- Classic Cisco IOS QoS.

- Modular QoS CLI (MQC).
- Understanding of QoS implementation.
- The types of applications used and the traffic patterns on your network.
- Traffic characteristics and needs of your network. For example, is the traffic on your network bursty? Do you need to reserve bandwidth for voice and video streams?
- Bandwidth requirements and speed of the network.
- Location of congestion points in the network.

#### Related Topics

[Restrictions for QoS on Wired Targets](#), on page 788

[Restrictions for QoS on Wireless Targets](#), on page 791

## QoS Components

QoS consists of the following key components:

- **Classification**— Classification is the process of distinguishing one type of traffic from another based upon ACLs, Differentiated Services Code Point (DSCP), Class of Service (CoS), and other factors.
- **Marking and mutation**— Marking is used on traffic to convey specific information to a downstream device in the network, or to carry information from one interface in a switch to another. When traffic is marked, QoS operations on that traffic can be applied. This can be accomplished directly using the **set** command or through a table map, which takes input values and translates them directly to values on output.
- **Shaping and policing**— Shaping is the process of imposing a maximum rate of traffic, while regulating the traffic rate in such a way that downstream devices are not subjected to congestion. Shaping in the most common form is used to limit the traffic sent from a physical or logical interface. Policing is used to impose a maximum rate on a traffic class. If the rate is exceeded, then a specific action is taken as soon as the event occurs.
- **Queuing** — Queuing is used to prevent traffic congestion. Traffic is sent to specific queues for servicing and scheduling based upon bandwidth allocation. Traffic is then scheduled or sent out through the port.
- **Bandwidth**—Bandwidth allocation determines the available capacity for traffic that is subject to QoS policies.
- **Trust**— Trust enables traffic to pass through the switch, and the DSCP, precedence, or CoS values coming in from the end points are retained in the absence of any explicit policy configuration.

## QoS Terminology

The following terms are used interchangeably in this QoS configuration guide:

- Upstream (direction towards the switch) is the same as ingress.
- Downstream (direction from the switch) is the same as egress.





---

**Note** Upstream is wireless to wired. Downstream is wired to wireless. Wireless to wireless has no specific term.

---

## Information About QoS

### QoS Overview

By configuring the quality of service (QoS), you can provide preferential treatment to specific types of traffic at the expense of other traffic types. Without QoS, the switch offers best-effort service to each packet, regardless of the packet contents or size. The switch sends the packets without any assurance of reliability, delay bounds, or throughput.

The following are specific features provided by QoS:

- Low latency
- Bandwidth guarantee
- Buffering capabilities and dropping disciplines
- Traffic policing
- Enables the changing of the attribute of the frame or packet header
- Relative services

#### Related Topics

[Restrictions for QoS on Wired Targets](#), on page 788

[Restrictions for QoS on Wireless Targets](#), on page 791

### Modular QoS Command-Line Interface

With the switch, QoS features are enabled through the Modular QoS command-line interface (MQC). The MQC is a command-line interface (CLI) structure that allows you to create traffic policies and attach these policies to interfaces. A traffic policy contains a traffic class and one or more QoS features. A traffic class is used to classify traffic, while the QoS features in the traffic policy determine how to treat the classified traffic. One of the main goals of MQC is to provide a platform-independent interface for configuring QoS across Cisco platforms.

### Wireless QoS Overview

Wireless QoS can be configured on the following wireless targets:

- Wireless ports, including all physical ports to which an access point can be associated.
- Radio
- SSID (applicable on a per-radio, per-AP, and per-SSID)
- Client

From Cisco IOS XE Release 3E, marking and policing actions for ingress SSID and client policies are applied at the access point. The SSID and client ingress policies that you configure in the switch are moved to the access point. The access point performs policing and marking actions for each packet. However, the switch selects the QoS policies. Marking and policing of egress SSID and client policies are applied at the switch.

The following table displays how policies are supported for the wireless targets.

**Table 51: Wireless Targets Policies Support**

Wireless Target	Policies on Wireless Targets Supported	Policies Supported Egress Direction	Policies Supported Ingress Direction
Wireless port	Yes	Yes - user configurable	No
Radio	Yes	Yes - but not configurable by user	No
SSID	Yes	Yes - user configurable	Yes - user configurable
Client	Yes	Yes - user configurable	Yes - user configurable



**Note** Additional policies that are user configured include multidestination policers and VLANs.

Wireless QoS supports the following features:

- Queuing in the egress direction.
- Policing of wireless traffic
- Marking of wireless traffic.
- Shaping of wireless traffic in the egress direction.
- Approximate Fair Drop (AFD) in the egress direction.
- Mobility support for QoS.
- Compatibility with precious metal QoS policies available on Cisco Unified Wireless Controllers.
- Combination of CLI/Traffic Class (TCLAS) and CLI/snooping.
- Application control (can drop or mark the data traffic) by configuring an AVC QoS client policy.
- Drop action for ingress policies.
- QoS statistics for client and SSID targets in the ingress direction.
- QoS attribute for local profiling policy.
- Hierarchical policies.

## QoS and IPv6 for Wireless

The switch supports QoS for both IPv4 and IPv6 traffic, and client policies can now have IPv4 and IPv6 filters.

## Wired and Wireless Access Supported Features

The following table describes the supported features for both wired and wireless access.

**Table 52: Supported QoS Features for Wired and Wireless Access**

Feature	Wired	Wireless
Targets	<ul style="list-style-type: none"> <li>• Gigabit Ethernet</li> <li>• 10 Gigabit Ethernet</li> <li>• VLAN</li> </ul>	<ul style="list-style-type: none"> <li>• Wireless port (CAPWAP tunnel)</li> <li>• SSID</li> <li>• Client</li> <li>• Radio</li> <li>• CAPWAP multicast tunnel</li> </ul>
Configuration Sequence	QoS policy installed using the <b>service-policy</b> command.	<ul style="list-style-type: none"> <li>• When an access point joins the switch, the switch installs a policy on the port. The port policy has a child policy called <code>port_child_policy</code>.</li> <li>• A policy is installed on the radio which has a shaper configured to the radio rate. The default radio policy (which cannot be modified) is attached to the radio.</li> <li>• The default client policies take effect when a WMM client associates, and if admission control is enabled on the radio.</li> <li>• User can modify the <code>port_child_policy</code> to add more classes.</li> <li>• User can attach a user-defined policy at the SSID level.</li> <li>• User can attach a user-defined policy at the client level.</li> <li>• User can configure a port policy.</li> <li>• User can configure an SSID policy.</li> <li>• These policies can then be modified.</li> <li>• The default radio policy (which cannot be modified) is attached to the radio.</li> <li>• Optionally, the user can attach a client policy as required.</li> <li>• The default client policies take effect when a WMM client associates, and if admission control is enabled on the radio.</li> </ul>

Feature	Wired	Wireless
Number of queues permitted at port level	Up to 8 queues supported on a port.	Only four queues supported.
Classification mechanism	<ul style="list-style-type: none"> <li>• DSCP</li> <li>• IP precedence</li> <li>• CoS</li> <li>• QoS-group</li> <li>• ACL membership including: <ul style="list-style-type: none"> <li>• IPv4 ACLs</li> <li>• IPv6 ACLS</li> <li>• MAC ACLs</li> </ul> </li> </ul>	<ul style="list-style-type: none"> <li>• Port level <ul style="list-style-type: none"> <li>• Ingress: QoS policies not supported on ingress in wireless ports.</li> <li>• Egress: Only DSCP based classification.</li> </ul> </li> <li>• SSID level <ul style="list-style-type: none"> <li>• Ingress: DSCP, UP</li> <li>• Egress: DSCP,COS, QoS group</li> </ul> </li> <li>• Client level <ul style="list-style-type: none"> <li>• Ingress: ACL, DSCP, UP</li> <li>• Egress: DSCP and COS</li> </ul> </li> </ul>

**Related Topics**

[Port Policy Format](#), on page 758

**Supported QoS Features on Wireless Targets**

This table describes the various features available on wireless targets.

**Table 53: QoS Features Available on Wireless Targets**

Target	Features	Traffic	Direction Where Policies Are Applicable	Comments
Port	<ul style="list-style-type: none"> <li>• Port shaper</li> <li>• Priority queuing</li> <li>• Multicast policing</li> </ul>	Non-Real Time (NRT), Real Time (RT)	Egress	
Radio	<ul style="list-style-type: none"> <li>• Shaping</li> </ul>	Non-Real Time	Egress	Radio policies are not user configurable.

Target	Features	Traffic	Direction Where Policies Are Applicable	Comments
SSID	<ul style="list-style-type: none"> <li>Police</li> <li>Table map</li> </ul>	Non-Real Time, Real Time	Ingress and egress	
	Shaping		Egress	
	BRR		Egress	
	Set actions <ul style="list-style-type: none"> <li>Table map</li> <li>set dscp</li> <li>set cos</li> </ul>		Ingress	You can use set in both class-default and user-defined classes of SSID ingress policies.
	Set actions <ul style="list-style-type: none"> <li>Table map</li> <li>set dscp</li> <li>set wlan user-priority</li> </ul>		Egress	You can define table maps only in the class-default class of an SSID policy.
	Drop		Ingress	
Client	Police	Non-Real Time, Real time	Ingress and egress	For client policies, the following filters are supported: <ul style="list-style-type: none"> <li>ACL</li> <li>DSCP</li> <li>CoS (only for egress)</li> <li>WLAN UP</li> <li>protocol</li> </ul>
	Drop		Ingress	
	Set actions <ul style="list-style-type: none"> <li>set dscp</li> <li>set cos</li> </ul>		Ingress	
	Set actions <ul style="list-style-type: none"> <li>set dscp</li> <li>set wlan user-priority</li> </ul>		Egress	

### Related Topics

[Configuring Port Policies \(GUI\)](#), on page 847

[Applying or Changing Port Policies \(GUI\)](#), on page 847

[Applying a QoS Policy on a WLAN \(GUI\)](#), on page 848

[Port Policies](#), on page 758

[Port Policy Format](#), on page 758

[Radio Policies](#), on page 760

[Applying an SSID or Client Policy on a WLAN \(CLI\)](#), on page 813

[Configuring SSID Policies \(GUI\)](#), on page 811

[SSID Policies](#), on page 761

[Configuring Client Policies \(CLI\)](#)

[Configuring Client Policies \(GUI\)](#), on page 801

[Client Policies](#), on page 761

## Port Policies

The switch supports port-based policies. The port policies includes port shaper and a child policy (port\_child\_policy).



---

**Note** Port child policies only apply to wireless ports and not to wired ports on the switch. A wireless port is defined as a port to which APs join. A default port child policy is applied on the switch to the wireless ports at start up. The port shaper rate is limited to 1G

---

Port shaper specifies the traffic policy applicable between the device and the AP. This is the sum of the radio rates supported on the access point.

The child policy determines the mapping between packets and queues defined by the port-child policy. The child policy can be configured to include voice, video, class-default, and non-client-nrt classes where voice and video are based on DSCP value (which is the outer CAPWAP header DSCP value). The definition of class-default is known to the system as any value other than voice and video DSCP.

The DSCP value is assigned when the packet reaches the port. Before the packet arrives at the port, the SSID policies are applied on the packet. Port child policy also includes multicast percentage for a given port traffic. By default, the port child policy allocates up to 10 percent of the available rate.

### Related Topics

[Configuring Port Policies \(GUI\)](#), on page 847

[Applying or Changing Port Policies \(GUI\)](#), on page 847

[Applying a QoS Policy on a WLAN \(GUI\)](#), on page 848

[Restrictions for QoS on Wireless Targets](#), on page 791

[Supported QoS Features on Wireless Targets](#), on page 756

[Examples: Wireless QoS Policy Classified by Voice, Video, and Multicast Traffic](#), on page 857

## Port Policy Format

This section describes the behavior of the port policies on a switch. The ports on the switch do not distinguish between wired or wireless physical ports. Depending on the kind of device associated to the switch, the policies are applied. For example, when an access point is connected to a switch port, the switch detects it as a wireless device and applies the default hierarchical policy which is in the format of a parent-child policy. This policy is an hierarchical policy. The parent policy cannot be modified but the child policy (port-child policy) can be modified to suit the QoS configuration. The switch is pre configured with a default class map and a policy map.

Default class map:

```
Class Map match-any non-client-nrt-class
  Match non-client-nrt
```

The above port policy processes all network traffic to the Q3 queue. You can view the class map by executing the **show class-map** command.

Default policy map:

```
Policy Map port_child_policy
  Class non-client-nrt-class
    bandwidth remaining ratio 10
```



**Note** The class map and policy map listed are system-defined policies and cannot be changed.

The following is the system-defined policy map available on the ports on which wireless devices are associated. The format consists of a parent policy and a service child policy (**port\_child\_policy**). To customize the policies to suite your network needs, you must configure the port child policy.

```
Policy-map policy_map_name
  Class class-default
    Shape average average_rate
    Service-policy port_child_policy
```



**Note** The parent policy is system generated and cannot be changed. You must configure the *port\_child\_policy* to suit the QoS requirements on your network.

Depending on the type of traffic in your network, you can configure the port child policy. For example, in a typical wireless network deployment, you can assign specific priorities to voice and video traffic. Here is an example:

```
Policy-map port_child_policy
  Class voice-policy-name (match dscp ef)
    Priority level 1
    Police (multicast-policer-name-voice) Multicast Policer
  Class video-policy-name (match dscp af41)
    Priority level 2
    Police (multicast-policer-name-video) Multicast Policer
  Class non-client-nrt-class traffic (match non-client-nrt)
    Bandwidth remaining ratio (brr-value-nrt-q2)
  Class class-default (NRT Data)
    Bandwidth remaining ratio (brr-value-q3)
```

In the above port child policy:

- *voice-policy-name*— Refers to the name of the class that specifies rules for the traffic for voice packets. Here the DSCP value is mapped to a value of 46 (represented by the keyword **ef**). The voice traffic is assigned the highest priority of 1.
- *video-policy-name*— Refers to the name of the class that specifies rules for the traffic for video packets. The DSCP value is mapped to a value of 34 (represented by the keyword **af41**).
- *multicast-policer-name-voice*— If you need to configure multicast voice traffic, you can configure policing for the voice class map.
- *multicast-policer-name-video*— If you need to configure multicast video traffic, you can configure policing for the video class map.

In the above sample configuration, all voice and video traffic is directed to the Q0 and Q1 queues, respectively. These queues maintain a strict priority. The packets in Q0 and Q1 are processed in that order. The bandwidth remaining ratios *brr-value-nrt-q2* and *brr-value-q3* are directed to the Q2 and Q3 respectively specified by

the class maps and *class-default* and *non-client-nrt*. The processing of packets on Q2 and Q3 are based on a weighted round-robin approach. For example, if the *brr-value-nrtq2* has a value of 90 and *brr-value-nrtq3* is 10, the packets in queue 2 and queue 3 are processed in the ratio of 9:1.

The Cisco 5700 Series Wireless Controller does not contain a default port policy. Physical port policies must be configured for voice and video to function. Because a Cisco 5700 Series Wireless Controller contains six 10-gigabit ports, the policy map must be configured on all ports.



**Note** The policy must be configured on all of the six physical ports on the controller even if LAG (Link Aggregation/Etherchannel) is configured.

The following basic port policy must be configured on the physical ports. You can add further classification if required:

```
Policy-map <port-policy-name>
  Class voice
    Priority level 1
  class video
    Priority level 2
```

#### Related Topics

- [Configuring Port Policies \(GUI\)](#), on page 847
- [Applying or Changing Port Policies \(GUI\)](#), on page 847
- [Applying a QoS Policy on a WLAN \(GUI\)](#), on page 848
- [Restrictions for QoS on Wireless Targets](#), on page 791
- [Supported QoS Features on Wireless Targets](#), on page 756
- [Examples: Wireless QoS Policy Classified by Voice, Video, and Multicast Traffic](#), on page 857
- [Wired and Wireless Access Supported Features](#), on page 755
- [Policy Maps](#), on page 771

## Radio Policies

The radio policies are system defined and are not user configurable. Radio wireless targets are only applicable in the egress direction.

Radio policies are applicable on a per-radio, per-access point basis. The rate limit on the radios is the practical limit of the AP radio rate. This value is equivalent to the sum of the radios supported by the access point.

The following radios are supported:

- 802.11 a/n
- 802.11 b/n
- 802.11 ac

#### Related Topics

- [Restrictions for QoS on Wireless Targets](#), on page 791
- [Supported QoS Features on Wireless Targets](#), on page 756



## SSID Policies

You can create QoS policies on SSID BSSID (Basic Service Set Identification) in both the ingress and egress directions. By default, there is no SSID policy. All traffic is transmitted as best effort because the wireless traffic is untrusted. You can configure an SSID policy based on the SSID name. The policy is applicable on a per BSSID.

The types of policies you can create on SSID include marking by using table maps (table-maps), shape rate, and RT1 (Real Time 1) and RT2 (Real Time 2) policers. If traffic is ingress, you usually configure a marking and policing policy on the SSID. If traffic is downstream, you can configure marking and queuing.

There should be a one-to-one mapping between the policies configured on a port and an SSID. For example, if you configure class voice and class video on the port, you can have a similar policy on the SSID.

The policy on the port is mandatory if you want to preserve the voice and video behavior priority at the port level. Queuing policy is applicable in a downstream direction. When packets arrive from the AP, you can only configure policing and rate limiting.

SSID priorities can be specified by configuring bandwidth remaining ratio. Queuing SSID policies are applied in the egress direction.

### Related Topics

[Applying an SSID or Client Policy on a WLAN \(CLI\)](#), on page 813

[Configuring SSID Policies \(GUI\)](#), on page 811

[Applying a QoS Policy on a WLAN \(GUI\)](#), on page 848

[Supported QoS Features on Wireless Targets](#), on page 756

[Examples: SSID Policy](#)

[Examples: Configuring Downstream SSID Policy](#), on page 858

## Client Policies

Client policies are applicable in the ingress and egress direction. The wireless control module of the switch applies the default client policies when admission control is enabled for WMM clients. When admission control is disabled, there is no default client policy. You can configure policing and marking policies on clients.



### Note

A client policy can have both IPv4 and IPv6 filters.

You can configure client policies in the following ways:

- Using AAA
- Using the Cisco IOS MQC CLI
  - You can use **service policy client** command in the WLAN configuration.
- Using the default configuration
- Using local policies (native profiling)

Use the **show wireless client mac address *mac\_address* service-policy** command to display the source of the client policy (for example, local profiling policy, AAA, or CLI). The precedence order of client policies is AAA > local policy > WLAN service client policy CLI > default configuration.



---

**Note** If you configured AAA by configuring the unified wireless controller procedure, and using the MQC QoS commands, the policy configuration performed through the MQC QoS commands takes precedence.

---



---

**Note** When applying client policies on a WLAN, you must disable the WLAN before modifying the client policy. SSID policies can be modified even if the WLAN is enabled.

---

The default client policy is enabled only on Wi-Fi Multimedia (WMM) clients that are admission control (ACM)-enabled.

### Policy Chaining

Every packet has a maximum of two applicable policies, first at the client target and second at the SSID target. The client policing action is applied to the packet before the marking action that is specified in the client policy. After the client policing and marking actions are applied to the packet, the SSID policy action is applied to the updated packet. If no custom policies are specified, the system trust configuration is applied to the packet. Egress trust is based on DSCP, and ingress trust is based on WLAN user priority.

### Related Topics

[Configuring Client Policies \(CLI\)](#)

[Configuring Client Policies \(GUI\)](#), on page 801

[Applying a QoS Policy on a WLAN \(GUI\)](#), on page 848

[Supported QoS Features on Wireless Targets](#), on page 756

[Examples: Client Policies](#), on page 860

## Hierarchical QoS

The switch supports hierarchical QoS (HQoS). HQoS allows you to perform:

- Hierarchical classification— Traffic classification is based upon other classes.
- Hierarchical policing—The process of having the policing configuration at multiple levels in a hierarchical policy.
- Hierarchical shaping—Shaping can also be configured at multiple levels in the hierarchy.



---

**Note** Hierarchical shaping is only supported for the port shaper, where for the parent you only have a configuration for the class default, and the only action for the class default is shaping.

---

### Related Topics

[Examples: Hierarchical Classification](#), on page 854

[Examples: Hierarchical Policy Configuration](#), on page 855

## Hierarchical Wireless QoS

The switch supports hierarchical QoS for wireless targets. Hierarchical QoS policies are applicable on port, radio, SSID, and client. QoS policies configured on the device (including marking, shaping, policing) can be applied across the targets. If the network contains non-realtime traffic, the non-realtime traffic is subject to approximate fair drop. Hierarchy refers to the process of application of the various QoS policies on the packets arriving to the device. You can configure policing in both the parent and child policies.



**Note** For hierarchical client and SSID policies, you only configure marking either in the parent or child policy.

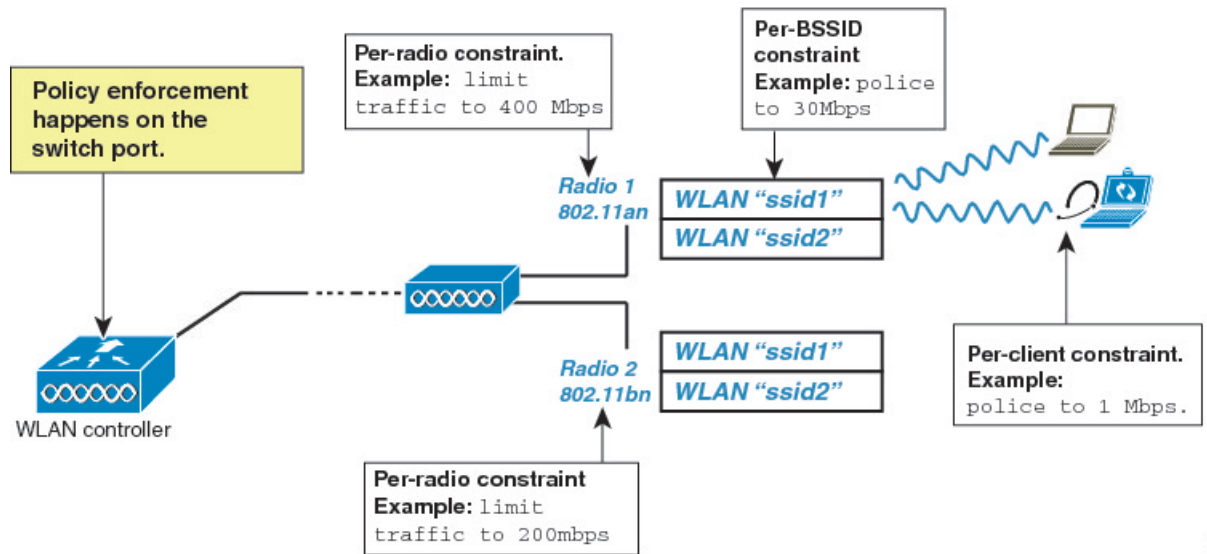

352757

## Wireless Packet Format

Figure 58: Wireless Packet Path in the Egress Direction during First Pass

This figure displays the wireless packet flow and encapsulation used in hierarchical wireless QoS. The incoming packet enters the switch. The switch encapsulates this incoming packet and adds the 802.11e and CAPWAP headers.

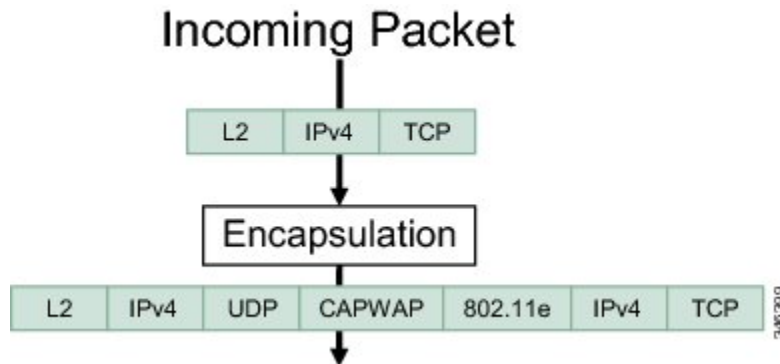

## Hierarchical AFD

Approximate Fair Dropping (AFD) is a feature provided by the QoS infrastructure in Cisco IOS. For wireless targets, AFD can be configured on SSID (via shaping) and clients (via policing). AFD shaping rate is only applicable for downstream direction. Unicast real-time traffic is not subjected to AFD drops.

## QoS Implementation

Typically, networks operate on a best-effort delivery basis, which means that all traffic has equal priority and an equal chance of being delivered in a timely manner. When congestion occurs, all traffic has an equal chance of being dropped.

When you configure the QoS feature, you can select specific network traffic, prioritize it according to its relative importance, and use congestion-management and congestion-avoidance techniques to provide preferential treatment. Implementing QoS in your network makes network performance more predictable and bandwidth utilization more effective.

The QoS implementation is based on the Differentiated Services (Diff-Serv) architecture, a standard from the Internet Engineering Task Force (IETF). This architecture specifies that each packet is classified upon entry into the network.

The classification is carried in the IP packet header, using 6 bits from the deprecated IP type of service (ToS) field to carry the classification (*class*) information. Classification can also be carried in the Layer 2 frame.

**Figure 59: QoS Classification Layers in Frames and Packets**

The special bits in the Layer 2 frame or a Layer 3 packet are shown in the following

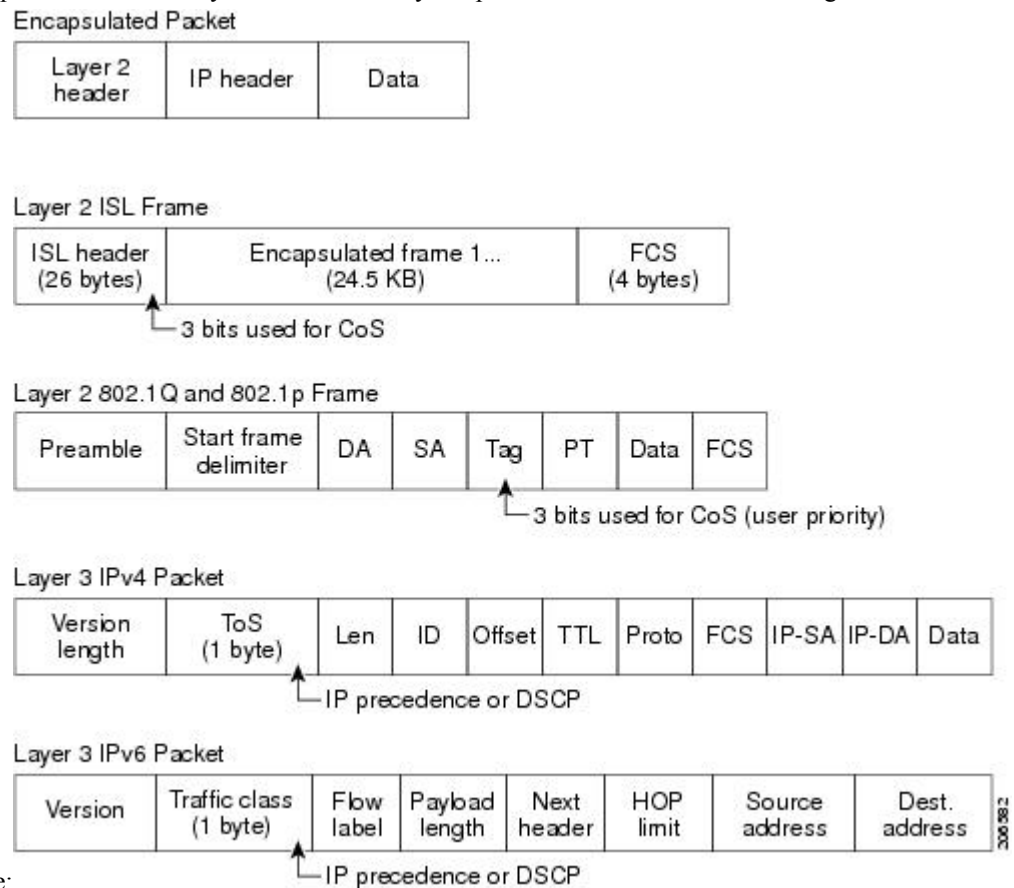

figure:

### Related Topics

[Restrictions for QoS on Wired Targets](#), on page 788

[Restrictions for QoS on Wireless Targets](#), on page 791

## Layer 2 Frame Prioritization Bits

Layer 2 Inter-Switch Link (ISL) frame headers have a 1-byte User field that carries an IEEE 802.1p class of service (CoS) value in the three least-significant bits. On ports configured as Layer 2 ISL trunks, all traffic is in ISL frames.

Layer 2 802.1Q frame headers have a 2-byte Tag Control Information field that carries the CoS value in the three most-significant bits, which are called the User Priority bits. On ports configured as Layer 2 802.1Q trunks, all traffic is in 802.1Q frames except for traffic in the native VLAN.

Other frame types cannot carry Layer 2 CoS values.

Layer 2 CoS values range from 0 for low priority to 7 for high priority.

## Layer 3 Packet Prioritization Bits

Layer 3 IP packets can carry either an IP precedence value or a Differentiated Services Code Point (DSCP) value. QoS supports the use of either value because DSCP values are backward-compatible with IP precedence values.

IP precedence values range from 0 to 7. DSCP values range from 0 to 63.

## End-to-End QoS Solution Using Classification

All switches and routers that access the Internet rely on the class information to provide the same forwarding treatment to packets with the same class information and different treatment to packets with different class information. The class information in the packet can be assigned by end hosts or by switches or routers along the way, based on a configured policy, detailed examination of the packet, or both. Detailed examination of the packet is expected to occur closer to the edge of the network, so that the core switches and routers are not overloaded with this task.

Switches and routers along the path can use the class information to limit the amount of resources allocated per traffic class. The behavior of an individual device when handling traffic in the Diff-Serv architecture is called per-hop behavior. If all devices along a path provide a consistent per-hop behavior, you can construct an end-to-end QoS solution.

Implementing QoS in your network can be a simple task or complex task and depends on the QoS features offered by your internetworking devices, the traffic types and patterns in your network, and the granularity of control that you need over incoming and outgoing traffic.

## Packet Classification

Packet classification is the process of identifying a packet as belonging to one of several classes in a defined policy, based on certain criteria. The Modular QoS CLI (MQC) is a policy-class based language. The policy class language is used to define the following:

- Class-map template with one or several match criteria
- Policy-map template with one or several classes associated to the policy map

The policy map template is then associated to one or several interfaces on the switch.

Packet classification is the process of identifying a packet as belonging to one of the classes defined in the policy map. The process of classification will exit when the packet being processed matches a specific filter in a class. This is referred to as first-match exit. If a packet matches multiple classes in a policy, irrespective of the order of classes in the policy map, it would still exit the classification process after matching the first class.

If a packet does not match any of the classes in the policy, it would be classified into the default class in the policy. Every policy map has a default class, which is a system-defined class to match packets that do not match any of the user-defined classes.

Packet classification can be categorized into the following types:

- Classification based on information that is propagated with the packet
- Classification based on information that is switch specific
- Hierarchical classification

## Classification Based on Information That is Propagated with the Packet

Classification that is based on information that is part of the packet and propagated either end-to-end or between hops, typically includes the following:

- Classification based on Layer 3 or 4 headers
- Classification based on Layer 2 information

### Classification Based on Layer 3 or Layer 4 Header

This is the most common deployment scenario. Numerous fields in the Layer 3 and Layer 4 headers can be used for packet classification.

At the most granular level, this classification methodology can be used to match an entire flow. For this deployment type, an access control list (ACLs) can be used. ACLs can also be used to match based on various subsets of the flow (for example, source IP address only, or destination IP address only, or a combination of both).

Classification can also be done based on the precedence or DSCP values in the IP header. The IP precedence field is used to indicate the relative priority with which a particular packet needs to be handled. It is made up of three bits in the IP header's type of service (ToS) byte.

The following table shows the different IP precedence bit values and their names.

**Note** IP precedence is not supported for wireless QoS.

**Table 54: IP Precedence Values and Names**

IP Precedence Value	IP Precedence Bits	IP Precedence Names
0	000	Routine
1	001	Priority
2	010	Immediate
3	011	Flash
4	100	Flash Override
5	101	Critical
6	110	Internetwork control
7	111	Network control



**Note** All routing control traffic in the network uses IP precedence value 6 by default. IP precedence value 7 also is reserved for network control traffic. Therefore, the use of IP precedence values 6 and 7 is not recommended for user traffic.

The DSCP field is made up of 6 bits in the IP header and is being standardized by the Internet Engineering Task Force (IETF) Differentiated Services Working Group. The original ToS byte contained the DSCP bits has been renamed the DSCP byte. The DSCP field is part of the IP header, similar to IP precedence. The

DSCP field is a super set of the IP precedence field. Therefore, the DSCP field is used and is set in ways similar to what was described with respect to IP precedence.



---

**Note** The DSCP field definition is backward-compatible with the IP precedence values.

---

### Classification Based on Layer 2 Header

A variety of methods can be used to perform classification based on the Layer 2 header information. The most common methods include the following:

- MAC address-based classification (only for access groups)—Classification is based upon the source MAC address (for policies in the input direction) and destination MAC address (for policies in the output direction).
- Class-of-Service—Classification is based on the 3 bits in the Layer 2 header based on the IEEE 802.1p standard. This usually maps to the ToS byte in the IP header.
- VLAN ID—Classification is based on the VLAN ID of the packet.



---

**Note** Some of these fields in the Layer 2 header can also be set using a policy.

---

### Classification Based on Information that is Device Specific (QoS Groups)

The switch also provides classification mechanisms that are available where classification is not based on information in the packet header or payload.

At times you might be required to aggregate traffic coming from multiple input interfaces into a specific class in the output interface. For example, multiple customer edge routers might be going into the same access switch on different interfaces. The service provider might want to police all the aggregate voice traffic going into the core to a specific rate. However, the voice traffic coming in from the different customers could have a different ToS settings. QoS group-based classification is a feature that is useful in these scenarios.

Policies configured on the input interfaces set the QoS group to a specific value, which can then be used to classify packets in the policy enabled on output interface.

The QoS group is a field in the packet data structure internal to the switch. It is important to note that a QoS group is an internal label to the switch and is not part of the packet header.

### Hierarchical Classification

The switch permits you to perform a classification based on other classes. Typically, this action may be required when there is a need to combine the classification mechanisms (that is, filters) from two or more classes into a single class map.

## QoS Wired Model

To implement QoS, the switch must perform the following tasks:

- Traffic classification—Distinguishes packets or flows from one another.



- Traffic marking and policing—Assigns a label to indicate the given quality of service as the packets move through the switch, and then make the packets comply with the configured resource usage limits.
- Queuing and scheduling—Provides different treatment in all situations where resource contention exists.
- Shaping—Ensures that traffic sent from the switch meets a specific traffic profile.

## Ingress Port Activity

The following activities occur at the ingress port of the switch:

- Classification—Classifying a distinct path for a packet by associating it with a QoS label. For example, the switch maps the CoS or DSCP in the packet to a QoS label to distinguish one type of traffic from another. The QoS label that is generated identifies all future QoS actions to be performed on this packet.
- Policing—Policing determines whether a packet is in or out of profile by comparing the rate of the incoming traffic to the configured policer. The policer limits the bandwidth consumed by a flow of traffic. The result is passed to the marker.
- Marking—Marking evaluates the policer and configuration information for the action to be taken when a packet is out of profile and determines what to do with the packet (pass through a packet without modification, mark down the QoS label in the packet, or drop the packet).



---

**Note** Applying polices on the wireless ingress port is not supported on the switch.

---

## Egress Port Activity

The following activities occur at the egress port of the switch:

- Policing—Policing determines whether a packet is in or out of profile by comparing the rate of the incoming traffic to the configured policer. The policer limits the bandwidth consumed by a flow of traffic. The result is passed to the marker.
- Marking—Marking evaluates the policer and configuration information for the action to be taken when a packet is out of profile and determines what to do with the packet (pass through a packet without modification, mark down the QoS label in the packet, or drop the packet).
- Queueing—Queueing evaluates the QoS packet label and the corresponding DSCP or CoS value before selecting which of the egress queues to use. Because congestion can occur when multiple ingress ports simultaneously send data to an egress port, Weighted Tail Drop (WTD) differentiates traffic classes and subjects the packets to different thresholds based on the QoS label. If the threshold is exceeded, the packet is dropped.

## Classification

Classification is the process of distinguishing one kind of traffic from another by examining the fields in the packet. Classification is enabled only if QoS is enabled on the switch. By default, QoS is enabled on the switch.

During classification, the switch performs a lookup and assigns a QoS label to the packet. The QoS label identifies all QoS actions to be performed on the packet and from which queue the packet is sent.

## Access Control Lists

You can use IP standard, IP extended, or Layer 2 MAC ACLs to define a group of packets with the same characteristics (class). You can also classify IP traffic based on IPv6 ACLs.

In the QoS context, the permit and deny actions in the access control entries (ACEs) have different meanings from security ACLs:

- If a match with a permit action is encountered (first-match principle), the specified QoS-related action is taken.
- If a match with a deny action is encountered, the ACL being processed is skipped, and the next ACL is processed.



---

**Note** Deny action is supported in Cisco IOS Release 3.7.4E and later releases.

---

- If no match with a permit action is encountered and all the ACEs have been examined, no QoS processing occurs on the packet, and the switch offers best-effort service to the packet.
- If multiple ACLs are configured on a port, the lookup stops after the packet matches the first ACL with a permit action, and QoS processing begins.



---

**Note** When creating an access list, note that by default the end of the access list contains an implicit deny statement for everything if it did not find a match before reaching the end.

---

After a traffic class has been defined with the ACL, you can attach a policy to it. A policy might contain multiple classes with actions specified for each one of them. A policy might include commands to classify the class as a particular aggregate (for example, assign a DSCP) or rate-limit the class. This policy is then attached to a particular port on which it becomes effective.

You implement IP ACLs to classify IP traffic by using the **access-list** global configuration command; you implement Layer 2 MAC ACLs to classify non-IP traffic by using the **mac access-list extended** global configuration command.

## Class Maps

A class map is a mechanism that you use to name a specific traffic flow (or class) and isolate it from all other traffic. The class map defines the criteria used to match against a specific traffic flow to further classify it. The criteria can include matching the access group defined by the ACL or matching a specific list of DSCP or IP precedence values. If you have more than one type of traffic that you want to classify, you can create another class map and use a different name. After a packet is matched against the class-map criteria, you further classify it through the use of a policy map.

You create a class map by using the **class-map** global configuration command or the **class** policy-map configuration command. You should use the **class-map** command when the map is shared among many ports. When you enter the **class-map** command, the switch enters the class-map configuration mode. In this mode, you define the match criterion for the traffic by using the **match** class-map configuration command.

You can create a default class by using the **class class-default** policy-map configuration command. The default class is system-defined and cannot be configured. Unclassified traffic (traffic that does not meet the match criteria specified in the traffic classes) is treated as default traffic.

#### Related Topics

[Creating a Traffic Class \(CLI\)](#), on page 794

[Examples: Classification by Access Control Lists](#), on page 853

## Policy Maps

A policy map specifies which traffic class to act on. Actions can include the following:

- Setting a specific DSCP or IP precedence value in the traffic class
- Setting a CoS value in the traffic class
- Setting a QoS group
- Setting a wireless LAN (WLAN) value in the traffic class
- Specifying the traffic bandwidth limitations and the action to take when the traffic is out of profile

Before a policy map can be effective, you must attach it to a port.

You create and name a policy map using the **policy-map** global configuration command. When you enter this command, the switch enters the policy-map configuration mode. In this mode, you specify the actions to take on a specific traffic class by using the **class** or **set** policy-map configuration and policy-map class configuration commands.

The policy map can also be configured using the **police** and **bandwidth** policy-map class configuration commands, which define the policer, the bandwidth limitations of the traffic, and the action to take if the limits are exceeded. In addition, the policy-map can further be configured using the **priority** policy-map class configuration command, to schedule priority for the class or the queueing policy-map class configuration commands, **queue-buffers** and **queue-limit**.

To enable the policy map, you attach it to a port by using the **service-policy** interface configuration command.

#### Related Topics

[Creating a Traffic Policy \(CLI\)](#), on page 797

[Port Policy Format](#), on page 758

### Policy Map on Physical Port

You can configure a nonhierarchical policy map on a physical port that specifies which traffic class to act on. Actions can include setting a specific DSCP or IP precedence value in the traffic class, specifying the traffic bandwidth limitations for each matched traffic class (policer), and taking action when the traffic is out of profile (marking).

A policy map also has these characteristics:

- A policy map can contain multiple class statements, each with different match criteria and policers.
- A policy map can contain a predefined default traffic class explicitly placed at the end of the map.

When you configure a default traffic class by using the **class class-default** policy-map configuration command, unclassified traffic (traffic that does not meet the match criteria specified in the traffic classes) is treated as the default traffic class (**class-default**).

- A separate policy-map class can exist for each type of traffic received through a port.

#### Related Topics

[Attaching a Traffic Policy to an Interface \(CLI\)](#), on page 810

### Policy Map on VLANs

The switch supports a VLAN QoS feature that allows the user to perform QoS treatment at the VLAN level (classification and QoS actions) using the incoming frame's VLAN information. In VLAN-based QoS, a service policy is applied to an SVI interface. All physical interfaces belonging to a VLAN policy map then need to be programmed to refer to the VLAN-based policy maps instead of the port-based policy map.

Although the policy map is applied to the VLAN SVI, any policing (rate-limiting) action can only be performed on a per-port basis. You cannot configure the policer to take account of the sum of traffic from a number of physical ports. Each port needs to have a separate policer governing the traffic coming into that port.

#### Related Topics

[Classifying, Policing, and Marking Traffic on SVIs by Using Policy Maps \(CLI\)](#), on page 817

[Examples: Policer VLAN Configuration](#), on page 865

### Wireless QoS Multicast

You can configure multicast policing rate at the port level.

There are two modes of a multicast configuration in the Cisco 5700 Series Wireless Controller:

- multicast-unicast mode—Multicast traffic is copied as unicast traffic to the APs. QoS on multicast traffic when multicast-unicast mode is not supported on the Cisco 5700 Series Wireless Controller.
- multicast-multicast mode—The controller sends the traffic to the multicast group. The APs in the multicast group then receive the multicast traffic.

#### Related Topics

[Configuring QoS Policies for Multicast Traffic \(CLI\)](#), on page 846

[Examples: Wireless QoS Policy Classified by Voice, Video, and Multicast Traffic](#), on page 857

## Policing

After a packet is classified and has a DSCP-based, CoS-based, or QoS-group label assigned to it, the policing and marking process can begin.

Policing involves creating a policer that specifies the bandwidth limits for the traffic. Packets that exceed the limits are *out of profile* or *nonconforming*. Each policer decides on a packet-by-packet basis whether the packet is in or out of profile and specifies the actions on the packet. These actions, carried out by the marker, include passing through the packet without modification, dropping the packet, or modifying (marking down) the assigned DSCP or CoS value of the packet and allowing the packet to pass through.

To avoid out-of-order packets, both conform and nonconforming traffic typically exit the same queue.



#### Note

All traffic, regardless of whether it is bridged or routed, is subjected to a policer, if one is configured. As a result, bridged packets might be dropped or might have their DSCP or CoS fields modified when they are policed and marked.

You can only configure policing on a physical port.

After you configure the policy map and policing actions, attach the policy to an ingress port or SVI by using the **service-policy** interface configuration command.

#### Related Topics

[Configuring Police \(CLI\)](#), on page 833

[Examples: Policing Action Configuration](#), on page 864

## Token-Bucket Algorithm

Policing uses a token-bucket algorithm. As each frame is received by the switch, a token is added to the bucket. The bucket has a hole in it and leaks at a rate that you specify as the average traffic rate in bits per second. Each time a token is added to the bucket, the switch verifies that there is enough room in the bucket. If there is not enough room, the packet is marked as nonconforming, and the specified policer action is taken (dropped or marked down).

How quickly the bucket fills is a function of the bucket depth (burst-byte), the rate at which the tokens are removed (rate-bps), and the duration of the burst above the average rate. The size of the bucket imposes an upper limit on the burst length and limits the number of frames that can be transmitted back-to-back. If the burst is short, the bucket does not overflow, and no action is taken against the traffic flow. However, if a burst is long and at a higher rate, the bucket overflows, and the policing actions are taken against the frames in that burst.

You configure the bucket depth (the maximum burst that is tolerated before the bucket overflows) by using the burst-byte option of the **police** policy-map class configuration command. You configure how fast (the average rate) that the tokens are removed from the bucket by using the rate option of the **police** policy-map class configuration command.

#### Related Topics

[Configuring Police \(CLI\)](#), on page 833

[Examples: Policing Action Configuration](#), on page 864

[Examples: Policing Units](#), on page 865

## Marking

Marking is used to convey specific information to a downstream device in the network, or to carry information from one interface in a switch to another.

Marking can be used to set certain field/bits in the packet headers, or marking can also be used to set certain fields in the packet structure that is internal to the switch. Additionally, the marking feature can be used to define mapping between fields. The following marking methods are available for QoS:

- Packet header
- Device (switch) specific information
- Table maps

## Packet Header Marking

Marking on fields in the packet header can be classified into two general categories:

- IPv4/v6 header bit marking

- Layer 2 header bit marking

The marking feature at the IP level is used to set the precedence or the DSCP in the IP header to a specific value to get a specific per-hop behavior at the downstream device (switch or router), or it can also be used to aggregate traffic from different input interfaces into a single class in the output interface. The functionality is currently supported on both the IPv4 and IPv6 headers.

Marking in the Layer 2 headers is typically used to influence dropping behavior in the downstream devices (switch or router). It works in tandem with the match on the Layer 2 headers. The bits in the Layer 2 header that can be set using a policy map are class of service.

## Switch Specific Information Marking

This form of marking includes marking of fields in the packet data structure that are not part of the packets header, so that the marking can be used later in the data path. This is not propagated between the switches. Marking of QoS-group falls into this category. This form of marking is only supported in policies that are enabled on the input interfaces. The corresponding matching mechanism can be enabled on the output interfaces on the same switch and an appropriate QoS action can be applied.

## Table Map Marking

Table map marking enables the mapping and conversion from one field to another using a conversion table. This conversion table is called a table map.

Depending upon the table map attached to an interface, CoS, DSCP, and UP values (UP specific to wireless packets) of the packet are rewritten. The switch allows configuring both ingress table map policies and egress table map policies.



### Note

The switch stack supports a total of 14 table maps. Only one table map is supported per wired port, per direction.

As an example, a table map can be used to map the Layer 2 CoS setting to a precedence value in Layer 3. This feature enables combining multiple **set** commands into a single table, which indicates the method to perform the mapping. This table can be referenced in multiple policies, or multiple times in the same policy.

The following table shows the currently supported forms of mapping:

**Table 55: Packet-Marking Types Used for Establishing a To-From Relationship**

The To Packet-Marking Type	The From Packet-Marking Type
Precedence	CoS
Precedence	QoS Group
DSCP	CoS
DSCP	QoS Group
CoS	Precedence
CoS	DSCP

The To Packet-Marking Type	The From Packet-Marking Type
QoS Group	Precedence
QoS Group	DSCP

A table map-based policy supports the following capabilities:

- Mutation—You can have a table map that maps from one DSCP value set to another DSCP value set, and this can be attached to an egress port.
- Rewrite—Packets coming in are rewritten depending upon the configured table map.
- Mapping—Table map based policies can be used instead of set policies.

The following steps are required for table map marking:

1. Define the table map—Use the **table-map** global configuration command to map the values. The table does not know of the policies or classes within which it will be used. The default command in the table map is used to indicate the value to be copied into the to field when there is no matching from field.
2. Define the policy map—You must define the policy map where the table map will be used.
3. Associate the policy to an interface.



**Note** A table map policy on an input port changes the trust setting of that port to the from type of qos-marking.

#### Related Topics

[Configuring Table Maps \(CLI\)](#), on page 821

[Examples: Table Map Marking Configuration](#), on page 867

## Traffic Conditioning

To support QoS in a network, traffic entering the service provider network needs to be policed on the network boundary routers to ensure that the traffic rate stays within the service limit. Even if a few routers at the network boundary start sending more traffic than what the network core is provisioned to handle, the increased traffic load leads to network congestion. The degraded performance in the network makes it difficult to deliver QoS for all the network traffic.

Traffic policing functions (using the police feature) and shaping functions (using the traffic shaping feature) manage the traffic rate, but differ in how they treat traffic when tokens are exhausted. The concept of tokens comes from the token bucket scheme, a traffic metering function.



**Note** When running QoS tests on network traffic, you may see different results for the shaper and policing data. Network traffic data from shaping provides more accurate results.

This table compares the policing and shaping functions.

**Table 56: Comparison Between Policing and Shaping Functions**

<b>Policing Function</b>	<b>Shaping Function</b>
Sends conforming traffic up to the line rate and allows bursts.	Smooths traffic and sends it out at a constant rate.
When tokens are exhausted, action is taken immediately.	When tokens are exhausted, it buffers packets and sends them out later, when tokens are available. A class with shaping has a queue associated with it which will be used to buffer the packets.
Policing has multiple units of configuration – in bits per second, packets per second and cells per second.	Shaping has only one unit of configuration - in bits per second.
Policing has multiple possible actions associated with an event, marking and dropping being example of such actions.	Shaping does not have the provision to mark packets that do not meet the profile.
Works for both input and output traffic.	Implemented for output traffic only.
Transmission Control Protocol (TCP) detects the line at line speed but adapts to the configured rate when a packet drop occurs by lowering its window size.	TCP can detect that it has a lower speed line and adapt its retransmission timer accordingly. This results in less scope of retransmissions and is TCP-friendly.

## Policing

The QoS policing feature is used to impose a maximum rate on a traffic class. The QoS policing feature can also be used with the priority feature to restrict priority traffic. If the rate is exceeded, then a specific action is taken as soon as the event occurs. The rate (committed information rate [CIR] and peak information rate [PIR] ) and the burst parameters (conformed burst size [  $B_c$  ] and extended burst size [  $B_e$  ] ) are all configured in bytes per second.

The following policing forms or policers are supported for QoS:

- Single-rate two-color policing
- Dual-rate three-color policing



**Note** Single-rate three-color policing is not supported.

### Single-Rate Two-Color Policing

Single-rate two-color policer is the mode in which you configure only a CIR and a  $B_c$ .

The  $B_c$  is an optional parameter, and if it is not specified it is computed by default. In this mode, when an incoming packet has enough tokens available, the packet is considered to be conforming. If at the time of packet arrival, enough tokens are not available within the bounds of  $B_c$ , the packet is considered to have exceeded the configured rate.





---

**Note** For information about the token-bucket algorithm, see [Token-Bucket Algorithm, on page 773](#).

---

#### Related Topics

[Configuring Police \(CLI\), on page 833](#)

[Examples: Single-Rate Two-Color Policing Configuration, on page 866](#)

## Dual-Rate Three-Color Policing

With the dual rate policer, the switch supports only color-blind mode. In this mode, you configure a committed information rate (CIR) and a peak information rate (PIR). As the name suggests, there are two token buckets in this case, one for the peak rate, and one for the conformed rate.



---

**Note** For information about the token-bucket algorithm, see [Token-Bucket Algorithm, on page 773](#).

---

In the color-blind mode, the incoming packet is first checked against the peak rate bucket. If there are not enough tokens available, the packet is said to violate the rate. If there are enough tokens available, then the tokens in the conformed rate buckets are checked to determine if there are enough tokens available. The tokens in the peak rate bucket are decremented by the size of the packet. If it does not have enough tokens available, the packet is said to have exceeded the configured rate. If there are enough tokens available, then the packet is said to conform, and the tokens in both the buckets are decremented by the size of the packet.

The rate at which tokens are replenished depends on the packet arrival. Assume that a packet comes in at time T1 and the next one comes in at time T2. The time interval between T1 and T2 determines the number of tokens that need to be added to the token bucket. This is calculated as:

Time interval between packets (T2-T1) \* CIR/8 bytes

#### Related Topics

[Configuring Police \(CLI\), on page 833](#)

[Examples: Dual-Rate Three-Color Policing Configuration, on page 866](#)

## Shaping

Shaping is the process of imposing a maximum rate of traffic, while regulating the traffic rate in such a way that the downstream switches and routers are not subjected to congestion. Shaping in the most common form is used to limit the traffic sent from a physical or logical interface.

Shaping has a buffer associated with it that ensures that packets which do not have enough tokens are buffered as opposed to being immediately dropped. The number of buffers available to the subset of traffic being shaped is limited and is computed based on a variety of factors. The number of buffers available can also be tuned using specific QoS commands. Packets are buffered as buffers are available, beyond which they are dropped.

### Class-Based Traffic Shaping

The switch uses class-based traffic shaping. This shaping feature is enabled on a class in a policy that is associated to an interface. A class that has shaping configured is allocated a number of buffers to hold the packets that do not have tokens. The buffered packets are sent out from the class using FIFO. In the most common form of usage, class-based shaping is used to impose a maximum rate for an physical interface or logical interface as a whole. The following shaping forms are supported in a class:

- Average rate shaping
- Hierarchical shaping

Shaping is implemented using a token bucket. The values of CIR,  $B_c$  and  $B_e$  determine the rate at which the packets are sent out and the rate at which the tokens are replenished.



---

**Note** For information about the token-bucket algorithm, see [Token-Bucket Algorithm, on page 773](#).

---

### Average Rate Shaping

You use the **shape average** policy-map class command to configure average rate shaping.

This command configures a maximum bandwidth for a particular class. The queue bandwidth is restricted to this value even though the port has more bandwidth available. The switch supports configuring shape average by either a percentage or by a target bit rate value.

#### Related Topics

- [Configuring Shaping \(CLI\), on page 843](#)
- [Examples: Average Rate Shaping Configuration, on page 862](#)

### Hierarchical Shaping

Shaping can also be configured at multiple levels in a hierarchy. This is accomplished by creating a parent policy with shaping configured, and then attaching child policies with additional shaping configurations to the parent policy.

There are two supported types of hierarchical shaping:

- Port shaper
- User-configured shaping

The port shaper uses the class default and the only action permitted in the parent is shaping. The queueing action is in the child with the port shaper. With the user configured shaping, you cannot have queueing action in the child.

#### Related Topics

- [Configuring Shaping \(CLI\), on page 843](#)

## Queueing and Scheduling

The switch uses both queueing and scheduling to help prevent traffic congestion. The switch supports the following queueing and scheduling features:

- Bandwidth
- Weighted Tail Drop
- Priority queues
- Queue buffers

## Bandwidth

The switch supports the following bandwidth configurations:

- Bandwidth percent
- Bandwidth remaining ratio

### Related Topics

[Configuring Bandwidth \(CLI\)](#), on page 831

## Bandwidth Percent

You can use the **bandwidth percent** policy-map class command to allocate a minimum bandwidth to a particular class. The total sum cannot exceed 100 percent and in case the total sum is less than 100 percent, then the rest of the bandwidth is divided equally among all bandwidth queues.



---

**Note** A queue can oversubscribe bandwidth in case the other queues do not utilize the entire port bandwidth.

---

You cannot mix bandwidth types on a policy map. For example, you cannot configure bandwidth in a single policy map using both a bandwidth percent and in kilobits per second.

## Bandwidth Remaining Ratio

You use the **bandwidth remaining ratio** policy-map class command to create a ratio for sharing unused bandwidth in specified queues. Any unused bandwidth will be used by these specific queues in the ratio that is specified by the configuration. Use this command when the **priority** command is also used for certain queues in the policy.

When you assign ratios, the queues will be assigned certain weights which are inline with these ratios.

You can specify ratios using a range from 0 to 100. For example, you can configure a bandwidth remaining ratio of 2 on one class, and another queue with a bandwidth remaining ratio of 4 on another class. The bandwidth remaining ratio of 4 will be scheduled twice as often as the bandwidth remaining ratio of 2.

The total bandwidth ratio allocation for the policy can exceed 100. For example, you can configure a queue with a bandwidth remaining ratio of 50, and another queue with a bandwidth remaining ratio of 100.

## Weighted Tail Drop

The switch egress queues use an enhanced version of the tail-drop congestion-avoidance mechanism called weighted tail drop (WTD). WTD is implemented on queues to manage the queue lengths and to provide drop precedences for different traffic classifications.

As a frame is enqueued to a particular queue, WTD uses the frame's assigned QoS label to subject it to different thresholds. If the threshold is exceeded for that QoS label (the space available in the destination queue is less than the size of the frame), the switch drops the frame.

Each queue has three configurable threshold values. The QoS label determines which of the three threshold values is subjected to the frame.

### *Figure 60: WTD and Queue Operation*

The following figure shows an example of WTD operating on a queue whose size is 1000 frames. Three drop percentages are configured: 40 percent (400 frames), 60 percent (600 frames), and 100 percent (1000 frames).

These percentages indicate that up to 400 frames can be queued at the 40-percent threshold, up to 600 frames at the 60-percent threshold, and up to 1000 frames at the 100-percent

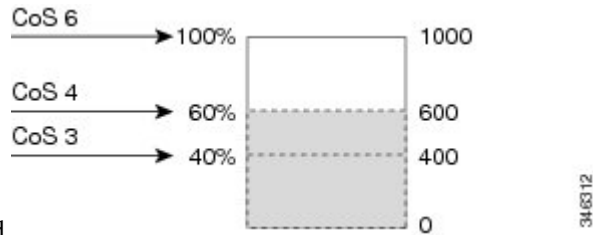

threshold.

In the example, CoS value 6 has a greater importance than the other CoS values, and is assigned to the 100-percent drop threshold (queue-full state). CoS values 4 is assigned to the 60-percent threshold, and CoS values 3 is assigned to the 40-percent threshold. All of these threshold values are assigned using the **queue-limit cos** command.

Assuming the queue is already filled with 600 frames, and a new frame arrives. It contains CoS value 4 and is subjected to the 60-percent threshold. If this frame is added to the queue, the threshold will be exceeded, so the switch drops it.

### Related Topics

[Configuring Queue Limits \(CLI\)](#), on page 840

[Examples: Queue-limit Configuration](#), on page 863

## Weighted Tail Drop Default Values

The following are the Weighted Tail Drop (WTD) default values and the rules for configuring WTD threshold values.

- If you configure less than three queue-limit percentages for WTD, then WTD default values are assigned to these thresholds.

The following are the WTD threshold default values:

**Table 57: WTD Threshold Default Values**

Threshold	Default Value Percentage
0	80
1	90
2	400

- If 3 different WTD thresholds are configured, then the queues are programmed as configured.
- If 2 WTD thresholds are configured, then the maximum value percentage will be 400.
- If a WTD single threshold is configured as x, then the maximum value percentage will be 400.
  - If the value of x is less than 90, then threshold1=90 and threshold 0= x.
  - If the value of x equals 90, then threshold1=90, threshold 0=80.
  - If the value x is greater than 90, then threshold1=x, threshold 0=80.

## Priority Queues

Each port supports eight egress queues, of which two can be given a priority.

You use the **priority level** policy class-map command to configure the priority for two classes. One of the classes has to be configured with a priority queue level 1, and the other class has to be configured with a priority queue level 2. Packets on these two queues are subjected to less latency with respect to other queues.



**Note** You can configure a priority only with a level.

Only one strict priority or a priority with levels is allowed in one policy map. Multiple priorities with the same priority levels without kbps/percent are allowed in a policy map only if all of them are configured with police.

### Related Topics

[Configuring Priority \(CLI\)](#), on page 836

## Queue Buffer

Each 1-gigabit port on the switch is allocated 168 buffers for a wireless port and 300 buffers for a wired port. Each 10-gigabit port is allocated 1800 buffers. At boot time, when there is no policy map enabled on the wired port, there are two queues created by default. Wired ports can have a maximum of 8 queues configured using MQC-based policies. The following table shows which packets go into which one of the queues:

**Table 58: DSCP, Precedence, and CoS - Queue Threshold Mapping Table**

DSCP, Precedence or CoS	Queue	Threshold
Control Packets	0	2
Rest of Packets	1	2



**Note** You can guarantee the availability of buffers, set drop thresholds, and configure the maximum memory allocation for a queue. You use the **queue-buffers** policy-map class command to configure the queue buffers. You use the **queue-limit** policy-map class command to configure the maximum thresholds.

There are two types of buffer allocations: hard buffers, which are explicitly reserved for the queue, and soft buffers, which are available for other ports when unused by a given port.

For the wireless port default, Queue 0 will be given 40 percent of the buffers that are available for the interface as hard buffers, that is 67 buffers are allocated for Queue 0 in the context of 1-gigabit ports. The soft maximum for this queue is set to 268 (calculated as  $67 * 400/100$ ) for 1-gigabit ports, where 400 is the default maximum threshold that is configured for any queue.

For the wired port default, Queue 0 will be given 40 percent of the buffers that are available for the interface as hard buffers, that is 120 buffers are allocated for Queue 0 in the context of 1-gigabit ports, and 720 buffers in the context of 10-gigabit ports. The soft maximum for this queue is set to 480 (calculated as  $120 * 400/100$ ) for 1-gigabit ports and 2880 for 10-gigabit ports, where 400 is the default maximum threshold that is configured for any queue.

Queue 1 does not have any hard buffers allocated. The default soft buffer limit is set to 400 (which is the maximum threshold). The threshold would determine the maximum number of soft buffers that can be borrowed from the common pool.

## Queue Buffer Allocation

The buffer allocation to any queue can be tuned using the **queue-buffers ratio** policy-map class configuration command.

### Related Topics

[Configuring Queue Buffers \(CLI\)](#), on page 838

[Examples: Queue Buffers Configuration](#), on page 864

## Dynamic Threshold and Scaling

Traditionally, reserved buffers are statically allocated for each queue. No matter whether the queue is active or not, its buffers are held up by the queue. In addition, as the number of queues increases, the portion of the reserved buffers allocated for each queue can become smaller and smaller. Eventually, a situation may occur where there are not enough reserved buffers to support a jumbo frame for all queues.

The switch supports Dynamic Thresholding and Scaling (DTS), which is a feature that provides a fair and efficient allocation of buffer resources. When congestion occurs, this DTS mechanism provides an elastic buffer allocation for the incoming data based on the occupancy of the global/port resources. Conceptually, DTS scales down the queue buffer allocation gradually as the resources are used up to leave room for other queues, and vice versa. This flexible method allows the buffers to be more efficiently and fairly utilized.

As mentioned in the previous sections, there are two limits configured on a queue—a hard limit and a soft limit.

Hard limits are not part of DTS. These buffers are available only for that queue. The sum of the hard limits should be less than the globally set up hard maximum limit. The global hard limit configured for egress queuing is currently set to 5705. In the default scenario when there are no MQC policies configured, the 24 1-gigabit ports would take up  $24 * 67 = 1608$ , and the 4 10-gigabit ports would take up  $4 * 720 = 2880$ , for a total of 4488 buffers, allowing room for more hard buffers to be allocated based upon the configuration.

Soft limit buffers participate in the DTS process. Additionally, some of the soft buffer allocations can exceed the global soft limit allocation. The global soft limit allocation for egress queuing is currently set to 7607. The sum of the hard and soft limits add up to 13312, which in turn translates to 3.4 MB. Because the sum of the soft buffer allocations can exceed the global limit, it allows a specific queue to use a large number of buffers when the system is lightly loaded. The DTS process dynamically adjusts the per-queue allocation as the system becomes more heavily loaded.

## Queuing in Wireless

Queuing in the wireless component is performed based on the port policy and is applicable only in the downstream direction. The wireless module supports the following four queues:

- **Voice**—This is a strict priority queue. Represented by Q0, this queue processes control traffic and multicast or unicast voice traffic. All control traffic (such as CAPWAP packets) is processed through the voice queue. The QoS module uses a different threshold within the voice queue to process control and voice packets to ensure that control packets get higher priority over other non-control packets.
- **Video**—This is a strict priority queue. Represented by Q1, this queue processes multicast or unicast video traffic.
- **Data NRT**—Represented by Q2, this queue processes all non-real-time unicast traffic.

- Multicast NRT—Represented by Q3, this queue processes Multicast NRT traffic. Any traffic that does not match the traffic in Q0, Q1, or Q2 is processed through Q3.



**Note** By default, the queues Q0 and Q1 are not enabled.



**Note** A weighted round-robin policy is applied for traffic in the queues Q2 and Q3.

For upstream direction only one queue is available. Port and radio policies are applicable only in the downstream direction.



**Note** The wired ports support eight queues.

## Trust Behavior

### Trust Behavior for Wired and Wireless Ports

For wired or wireless ports that are connected to the switch (end points such as IP phones, laptops, cameras, telepresence units, or other devices), their DSCP, precedence, or CoS values coming in from these end points are trusted by the switch and therefore are retained in the absence of any explicit policy configuration.

This trust behavior is applicable to both upstream and downstream QoS.

The packets are enqueued to the appropriate queue per the default initial configuration. No priority queuing at the switch is done by default. This is true for unicast and multicast packets.

In scenarios where the incoming packet type differs from the outgoing packet type, the trust behavior and the queuing behavior are explained in the following table. Note that the default trust mode for a port is DSCP based. The trust mode ‘falls back’ to CoS if the incoming packet is a pure Layer 2 packet. You can also change the trust setting from DSCP to CoS. This setting change is accomplished by using an MQC policy that has a class default with a 'set cos cos table default default-cos' action, where default-cos is the name of the table map created (which only performs a default copy).

**Table 59: Trust and Queuing Behavior**

Incoming Packet	Outgoing Packet	Trust Behavior	Queuing Behavior
Layer 3	Layer 3	Preserve DSCP/Precedence	Based on DSCP
Layer 2	Layer 2	Not applicable	Based on CoS
Tagged	Tagged	Preserve DSCP and CoS	Based on DSCP (trust DSCP takes precedence)
Layer 3	Tagged	Preserve DSCP, CoS is set to 0	Based on DSCP

The Cisco IOS XE 3.2 Release supported different trust defaults for wired and wireless ports. The trust default for wired ports was the same as for this software release. For wireless ports, the default system behavior was non-trust, which meant that when the switch came up, all markings for the wireless ports were defaulted to zero and no traffic received priority treatment. For compatibility with an existing wired switch, all traffic went to the best-effort queue by default. The access point performed priority queuing by default. In the downstream direction, the access point maintained voice, video, best-effort, and background queues for queuing. The access selected the queuing strategy based on the 11e tag information. By default, the access point treated all wireless packets as best effort.

The default trust behavior in the case of wireless ports could be changed by using the **qos wireless default untrust** command.



**Note** If you upgrade from Cisco IOS XE 3.2 SE Release to a later release, the default behavior of the wireless traffic is still untrusted. In this situation, you can use the **no qos wireless-default untrust** command to enable trust behavior for wireless traffic. However, if you install Cisco IOS XE 3.3 SE or a later release on the switch, the default QoS behavior for wireless traffic is trust. Starting with Cisco IOS XE 3.3 SE Release and later, the packet markings are preserved in both egress and ingress directions for new installations (not upgrades) for wireless traffic.

#### Related Topics

[Configuring Trust Behavior for Wireless Traffic \(CLI\)](#), on page 823

[Example: Table Map Configuration to Retain CoS Markings](#), on page 868

## Port Security on a Trusted Boundary for Cisco IP Phones

In a typical network, you connect a Cisco IP Phone to a switch port and cascade devices that generate data packets from the back of the telephone. The Cisco IP Phone guarantees the voice quality through a shared data link by marking the CoS level of the voice packets as high priority (CoS = 5) and by marking the data packets as low priority (CoS = 0). Traffic sent from the telephone to the switch is typically marked with a tag that uses the 802.1Q header. The header contains the VLAN information and the class of service (CoS) 3-bit field, which is the priority of the packet.

For most Cisco IP Phone configurations, the traffic sent from the telephone to the switch should be trusted to ensure that voice traffic is properly prioritized over other types of traffic in the network. By using the **trust device** interface configuration command, you configure the switch port to which the telephone is connected to trust the traffic received on that port.



**Note** The **trust device device\_type** command available in interface configuration mode is a stand-alone command on the switch. When using this command in an AutoQoS configuration, if the connected peer device is not a corresponding device (defined as a device matching your trust policy), both CoS and DSCP values are set to "0" and any input policy will not take effect. If the connected peer device is a corresponding device, input policy will take effect.

With the trusted setting, you also can use the trusted boundary feature to prevent misuse of a high-priority queue if a user bypasses the telephone and connects the PC directly to the switch. Without trusted boundary, the CoS labels generated by the PC are trusted by the switch (because of the trusted CoS setting). By contrast, trusted boundary uses CDP to detect the presence of a Cisco IP Phone (such as the Cisco IP Phone 7910, 7935, 7940, and 7960) on a switch port. If the telephone is not detected, the trusted boundary feature disables



the trusted setting on the switch port and prevents misuse of a high-priority queue. Note that the trusted boundary feature is not effective if the PC and Cisco IP Phone are connected to a hub that is connected to the switch.

## Wireless QoS Mobility

Wireless QoS mobility enables you to configure QoS policies so that the network provides the same service anywhere in the network. A wireless client can roam from one location to another and as a result the client can get associated to different access points associated with a different switch. Wireless client roaming can be classified into two types:

- Intra-switch roaming
- Inter-switch roaming



---

**Note** The client policies must be available on all of the switches in the mobility group. The same SSID and port policy must be applied to all switches in the mobility group so that the clients get consistent treatment.

---

## Inter-Switch Roaming

When a client roams from one location to another, the client can get associated to access points either associated to the same switch (anchor switch) or a different switch (foreign switch). Inter-switch roaming refers to the scenario where the client gets associated to an access point that is not associated to the same device before the client roamed. The host device is now foreign to the device to which the client was initially anchored.

In the case of inter-switch roaming, the client QoS policy is always executed on the foreign controller. When a client roams from anchor switch to foreign switch, the QoS policy is uninstalled on the anchor switch and installed on the foreign switch. In the mobility handoff message, the anchor device passes the name of the policy to the foreign switch. The foreign switch should have a policy with the same name configured for the QoS policy to be applied correctly.

In the case of inter-switch roaming, all of the QoS policies are moved from the anchor device to the foreign device. While the QoS policies are in transition from the anchor device to the foreign device, the traffic on the foreign device is provided the default treatment. This is comparable to a new policy installation on the client target.



---

**Note** If the foreign device is not configured with the user-defined physical port policy, the default port policy is applicable to all traffic is routed through the NRT queue, except the control traffic which goes through RT1 queue. The network administrator must configure the same physical port policy on both the anchor and foreign devices symmetrically.

---

During inter-switch roaming, client and SSID policy statistics are collected only for the duration that the client is associated with the foreign switch. Cumulative statistics for the whole roaming (anchor switch and foreign switch) are not collected.

## Intra-Switch Roaming

With intra-switch roaming, the client gets associated to an access point that is associated to the same switch before the client roamed, but this association to the device occurs through a different access point.



---

**Note** QoS policies remain intact in the case of intra-switch roaming.

---

## Precious Metal Policies for Wireless QoS

Wireless QoS is backward compatible with the precious metal policies offered by the unified wireless controller platforms. The precious metal policies are system-defined policies that are available on the controller.

The following policies are available:

- Platinum—Used for VoIP clients.
- Gold—Used for video clients.
- Silver—Used for traffic that can be considered best-effort.
- Bronze—Used for NRT traffic.

These policies (also known as profiles) can be applied to a WLAN based on the traffic. We recommend the configuration using the Cisco IOS MQC configuration. The policies are available in the system based on the precious metal policy required. You can configure precious metal policies only for SSID ingress and egress policies.

Based on the policies applied, the 802.1p, 802.11e (WMM), and DSCP fields in the packets are affected. These values are preconfigured and installed when the switch is booted.



---

**Note** Unlike the precious metal policies that were applicable in the Cisco Unified Wireless controllers, the attributes rt-average-rate, nrt-average-rate, and peak rates are not applicable for the precious metal policies configured on this switch platform.

---



---

**Note** The 802.1p protocol priority is applicable on the Cisco 5700 Series Wireless Controller.

---

### Related Topics

[Configuring Precious Metal Policies \(CLI\)](#), on page 845

## Standard QoS Default Settings

### Default Wired QoS Configuration

There are two queues configured by default on each wired interface on the switch. All control traffic traverses and is processed through queue 0. All other traffic traverses and is processed through queue 1.

## DSCP Maps

### Default CoS-to-DSCP Map

You use the CoS-to-DSCP map to map CoS values in incoming packets to a DSCP value that QoS uses internally to represent the priority of the traffic. The following table shows the default CoS-to-DSCP map. If these values are not appropriate for your network, you need to modify them.

**Table 60: Default CoS-to-DSCP Map**

CoS Value	DSCP Value
0	0
1	8
2	16
3	24
4	32
5	40
6	48
7	56

### Default IP-Precedence-to-DSCP Map

You use the IP-precedence-to-DSCP map to map IP precedence values in incoming packets to a DSCP value that QoS uses internally to represent the priority of the traffic. The following table shows the default IP-precedence-to-DSCP map. If these values are not appropriate for your network, you need to modify them.

**Table 61: Default IP-Precedence-to-DSCP Map**

IP Precedence Value	DSCP Value
0	0
1	8
2	16
3	24
4	32
5	40
6	48
7	56

### Default DSCP-to-CoS Map

You use the DSCP-to-CoS map to generate a CoS value, which is used to select one of the four egress queues. The following table shows the default DSCP-to-CoS map. If these values are not appropriate for your network, you need to modify them.

**Table 62: Default DSCP-to-CoS Map**

DSCP Value	CoS Value
0–7	0
8–15	1
16–23	2
24–31	3
32–39	4
40–47	5
48–55	6
56–63	7

## Default Wireless QoS Configuration

The ports on the switch do not distinguish between wired or wireless physical ports. Depending on the kind of device associated to the switch, the policies are applied. For example, when an access point is connected to a switch port, the switch detects it as a wireless device and applies the default hierarchical policy which is in the format of a parent-child policy. This policy is an hierarchical policy. The parent policy cannot be modified but the child policy (port-child policy) can be modified to suite the QoS configuration. The switch is preconfigured with a default class map and a policy map.

## Guidelines for QoS Policies

Follow these guidelines to prevent clients from getting excluded due to malformed QoS policies:

- When a new QoS policy is added to the switch, a QoS policy with the same name should be added to other switch within the same roam or mobility domain.
- When a switch is loaded with a software image of a later release, the new policy formats are supported. If you have upgraded the software image from an earlier release to a later release, you should save the configuration separately. When an earlier release image is loaded, some QoS policies might show as not supported, and you should restore those QoS policies to supported policy formats.

## Restrictions for QoS on Wired Targets

A target is an entity where a policy is applied. You can apply a policy to either a wired or wireless target. A wired target can be either a port or VLAN. A wireless target can be either a port, radio, SSID, or client. Only

port, SSID, and client policies are user configurable. Radio polices are not user configurable. Wireless QoS policies for port, radio, SSID, and client are applied in the downstream direction, and for upstream only SSID and client targets are supported. Downstream indicates that traffic is flowing from the switch to the wireless client. Upstream indicates that traffic is flowing from wireless client to the switch.

The following are restrictions for applying QoS features on the switch for the wired target:

- A maximum of 8 queuing classes are supported on the switch port for the wired target.
- A maximum of 63 policers are supported per policy on the wired port for the wired target.
- No more than two levels are supported in a QoS hierarchy.
- In a hierarchical policy, overlapping actions between parent and child are not allowed, except when a policy has the port shaper in the parent and queueing features in the child policy.
- A QoS policy cannot be attached to any EtherChannel interface.
- Policing in both the parent and child is not supported in a QoS hierarchy.
- Marking in both the parent and child is not supported in a QoS hierarchy.
- A mixture of queue limit and queue buffer in the same policy is not supported.



---

**Note** The queue-limit percent is not supported on the switch because the **queue-buffer** command handles this functionality. Queue limit is only supported with the DSCP and CoS extensions.

---

- With shaping, there is an IPG overhead of 20Bytes for every packet that is accounted internally in the hardware. Shaping accuracy will be effected by this, specially for packets of small size.
- The classification sequence for all wired queuing-based policies should be the same across all wired upstream ports (10-Gigabit Ethernet), and the same for all downstream wired ports (1-Gigabit Ethernet).
- Empty classes are not supported.
- Class-maps with empty actions are not supported. If there are two policies with the same order of class-maps and if there are class-maps with no action in one of the policies, there may be traffic drops. As a workaround, allocate minimal bandwidth for all the classes in PRIORITY\_QUEUE.
- A maximum of 256 classes are supported per policy on the wired port for the wired target.
- The actions under a policer within a policy map have the following restrictions:
  - The conform action must be transmit.
  - The exceed/violate action for markdown type can only be cos2cos, prec2prec, dscp2dscp.
  - The markdown types must be the same within a policy.
- A port-level input marking policy takes precedence over an SVI policy; however, if no port policy is configured, the SVI policy takes precedence. For a port policy to take precedence, define a port-level policy; so that the SVI policy is overwritten.
- Classification counters have the following specific restrictions:
  - Classification counters count packets instead of bytes.

- Filter-based classification counters are not supported
- Only QoS configurations with marking or policing trigger the classification counter.
- The classification counter is not port based. This means that the classification counter aggregates all packets belonging to the same class of the same policy which attach to different interfaces.
- As long as there is policing or marking action in the policy, the class-default will have classification counters.
- When there are multiple match statements in a class, then the classification counter only shows the traffic counter for one of the match statements.
- Table maps have the following specific restrictions:
  - Only one table map for policing exceeding the markdown and one table map for policing violating the markdown per direction per target is supported.
  - Table maps must be configured under the class-default; table maps are unsupported for a user-defined class.
- Hierarchical policies are required for the following:
  - Port-shapers
  - Aggregate policers
  - PV policy
  - Parent shaping and child marking/policing
- For ports with wired targets, these are the only supported hierarchical policies:
  - Police chaining in the same policy is unsupported, except for wireless client.
  - Hierarchical queueing is unsupported in the same policy (port shaper is the exception).
  - In a parent class, all filters must have the same type. The child filter type must match the parent filter type with the following exceptions:
    - If the parent class is configured to match IP, then the child class can be configured to match the ACL.
    - If the parent class is configured to match CoS, then the child class can be configured to match the ACL.
- The **trust device** *device\_type* command available in interface configuration mode is a stand-alone command on the switch. When using this command in an AutoQoS configuration, if the connected peer device is not a corresponding device (defined as a device matching your trust policy), both CoS and DSCP values are set to "0" and any input policy will not take effect. If the connected peer device is a corresponding device, input policy will take effect.

The following are restrictions for applying QoS features on the VLAN to the wired target:

- For a flat or nonhierarchical policy, only marking or a table map is supported.

The following are restrictions and considerations for applying QoS features on EtherChannel and channel member interfaces:

- QoS is not supported on an EtherChannel interface.
- QoS is supported on EtherChannel member interfaces in both ingress and egress directions. All EtherChannel members must have the same QoS policy applied. If the QoS policy is not the same, each individual policy on the different link acts independently.
- On attaching a service policy to channel members, the following warning message appears to remind the user to make sure the same policy is attached to all ports in the EtherChannel: ' Warning: add service policy will cause inconsistency with port xxx in ether channel xxx. '.
- Auto QoS is not supported on EtherChannel members.



**Note** On attaching a service policy to an EtherChannel, the following message appears on the console: ' Warning: add service policy will cause inconsistency with port xxx in ether channel xxx. '. This warning message should be expected. This warning message is a reminder to attach the same policy to other ports in the same EtherChannel. The same message will be seen during boot up. This message does not mean there is a discrepancy between the EtherChannel member ports.

#### Related Topics

[Restrictions for QoS on Wireless Targets](#), on page 791

[Prerequisites for QoS](#), on page 751

[QoS Overview](#), on page 753

[QoS Implementation](#), on page 764

## Restrictions for QoS on Wireless Targets

### General Restrictions

A target is an entity where a policy is applied. You can apply a policy to either a wired or wireless target. A wired target can be either a port or VLAN. A wireless target can be either a port, radio, SSID, or client. Only port, SSID, and client policies are user configurable. Radio policies are not user configurable. Wireless QoS policies for port, radio, SSID, and client are applied in the downstream direction, and for upstream only SSID and client targets are supported. Downstream indicates that traffic is flowing from the switch to the wireless client. Upstream indicates that traffic is flowing from wireless client to the switch.

- Only port, SSID, and client (using AAA and Cisco IOS command-line interface) policies are user-configurable. Radio policies are set by the wireless control module and are not user-configurable.
- Port and radio policies are applicable only in the egress direction.
- SSID and client targets can be configured only with marking and policing policies.
- One policy per target per direction is supported.
- For the egress class-default SSID policy, you must configure the queue buffer ratio as 0 after you configure the average shape rate.
- Class maps in a policy map can have different types of filters. However, only one marking action (either table map, or set dscp, or set cos) is supported in a map in egress direction.

- For hierarchical client and SSID ingress policies, you cannot configure marking in both the parent and child policies. You can only configure marking either in the parent or child policy.
- You cannot configure multiple set actions in the same class.
- For both SSID and client ingress policies, supported set actions are only for DSCP, and CoS values.

### Wireless QoS Restrictions on Ports

The following are restrictions for applying QoS features on a wireless port target:

- All wireless ports have similar parent policy with one class-default and one action shape under class-default. Shape rates are dependent on the 802.11a/b/g/ac bands.
- You can create a maximum of four classes in a child policy by modifying the `port_child_policy`.
- If there are four classes in the `port_child_policy` at the port level, one must be a non-client-nrt class and one must be class-default.
- No two classes can have the same priority level. Only priority level 1 (for voice traffic and control traffic) and 2 (for video) are supported.
- Priority is not supported in the multicast NRT class (non-client-nrt class) and `class-default`.
- If four classes are configured, two of them have to be priority classes. If only three classes are configured, at least one of them should be a priority class. If three classes are configured and there is no non-client-nrt class, both priority levels must be present.
- Only match DSCP is supported.
- The port policy applied by the wireless control module cannot be removed using the CLI.
- Both priority rate and police CIR (using MQC) in the same class is unsupported.
- Queue limit (which is used to configure Weighted Tail Drop) is unsupported.

### Wireless QoS Restrictions on SSID

The following are restrictions for applying QoS features on SSID:

- One table map is supported at the ingress policy.
- Table maps are supported for the parent class-default only. Up to two table maps are supported in the egress direction and three table-maps can be configured when a QoS group is involved.



---

**Note** Table-maps are not supported at the client targets.

---

- If a wireless port has a default policy with only two queues (one for multicast-NRT, one for class-default), the policy at SSID level cannot have voice and video class in the egress direction.
- Policing without priority is not supported in the egress direction.
- Priority configuration at the SSID level is used only to configure the RT1 and RT2 policers (AFD for policer). Priority configuration does not include the shape rate. Therefore, priority is restricted for SSID policies without police.



- If **set** is not enabled in class-default, the classification at the SSID for voice or video must be a subset of the classification for the voice or video class at the port level.
- The mapping in the DSCP2DSCP and COS2COS table should be based on the classification function for the voice and video classes in the port level policy.
- No action is allowed under the class-default of a child policy.
- For SSID ingress policies, only UP and DSCP filters (match criteria) are supported. ACL and protocol match criteria are not supported.
- For a flat policy (non hierarchical), in the ingress direction, the policy configuration must be a set (table map) or policing or both.

### Wireless QoS Restrictions on Clients

The following are restrictions for applying QoS policies on client targets:

- The default client policy is enabled only on WMM clients that are ACM-enabled.
- Queuing is not supported.
- Attaching, removing, or modifying client policies on a WLAN in the enabled state is not supported. You must shut down the WLAN to apply, remove, or modify a policy.
- Table-map configuration is not supported for client targets.
- Policing and set configured together in class-default is blocked in egress direction:

```
policy-map foo
class class-default
  police X
  set dscp Y
```

- Child policy is not supported under class-default if the parent policy contains other user-defined class maps in it.
- For flat egress client policy, policing in class-default and marking action in other classes are not supported.
- Only set marking actions are supported in the client policies.
- For client ingress policies, only ACL, UP, DSCP, and protocol filters (match criteria) are supported.
- All the filters in classes in a policy map for client policy must have the same attributes. Filters matching on protocol-specific attributes such as IPv4 or IPv6 addresses are considered as different attribute sets.
- For filters matching on ACLs, all ACEs (Access Control Entry) in the access list should have the same type and number of attributes.
- In client egress policies, all filters in the policy-map must match on the same marking attribute for filters matching on marking attributes. For example, If filter matches on DSCP, then all filters in the policy must match on DSCP.
- ACL matching on port ranges and subnet are only supported in ingress direction.

### Related Topics

[Configuring Port Policies \(GUI\)](#), on page 847

[Applying or Changing Port Policies \(GUI\)](#), on page 847

[Applying a QoS Policy on a WLAN \(GUI\)](#), on page 848  
[Port Policies](#), on page 758  
[Port Policy Format](#), on page 758  
[Radio Policies](#), on page 760  
[Restrictions for QoS on Wired Targets](#), on page 788  
[Prerequisites for QoS](#), on page 751  
[QoS Overview](#), on page 753  
[QoS Implementation](#), on page 764

# How to Configure QoS

## Configuring Class, Policy, and Table Maps

### Creating a Traffic Class (CLI)

To create a traffic class containing match criteria, use the **class-map** command to specify the traffic class name, and then use the following **match** commands in class-map configuration mode, as needed.

#### Before you begin

All match commands specified in this configuration task are considered optional, but you must configure at least one match criterion for a class.

#### SUMMARY STEPS

1. **configure terminal**
2. **class-map** { *class-map name* | **match-any** }
3. **match access-group** { *index number* | *name* }
4. **match class-map** *class-map name*
5. **match cos** *cos value*
6. **match dscp** *dscp value*
7. **match ip** { *dscp dscp value* | **precedence** *precedence value* }
8. **match non-client-nrt**
9. **match qos-group** *qos group value*
10. **match vlan** *vlan value*
11. **match wlan user-priority** *wlan value*
12. **end**

#### DETAILED STEPS

	Command or Action	Purpose
Step 1	<b>configure terminal</b>  <b>Example:</b>	Enters the global configuration mode.

	Command or Action	Purpose
	Switch# <code>configure terminal</code>	
<b>Step 2</b>	<p><b>class-map</b> {<i>class-map name</i>   <b>match-any</b>}</p> <p><b>Example:</b></p> <pre>Switch(config)# class-map test_1000 Switch(config-cmap)#</pre>	<p>Enters class map configuration mode.</p> <ul style="list-style-type: none"> <li>• Creates a class map to be used for matching packets to the class whose name you specify.</li> <li>• If you specify <b>match-any</b>, one of the match criteria must be met for traffic entering the traffic class to be classified as part of the traffic class. This is the default.</li> </ul>
<b>Step 3</b>	<p><b>match access-group</b> {<i>index number</i>   <i>name</i>}</p> <p><b>Example:</b></p> <pre>Switch(config-cmap)# match access-group 100 Switch(config-cmap)#</pre>	<p>The following parameters are available for this command:</p> <ul style="list-style-type: none"> <li>• access-group</li> <li>• class-map</li> <li>• cos</li> <li>• dscp</li> <li>• ip</li> <li>• non-client-nrt</li> <li>• precedence</li> <li>• qos-group</li> <li>• vlan</li> <li>• wlan user priority</li> </ul> <p>(Optional) For this example, enter the access-group ID:</p> <ul style="list-style-type: none"> <li>• Access list index (value from 1 to 2799)</li> <li>• Named access list</li> </ul>
<b>Step 4</b>	<p><b>match class-map</b> <i>class-map name</i></p> <p><b>Example:</b></p> <pre>Switch(config-cmap)# match class-map test_2000 Switch(config-cmap)#</pre>	<p>(Optional) Matches to another class-map name.</p>
<b>Step 5</b>	<p><b>match cos</b> <i>cos value</i></p> <p><b>Example:</b></p> <pre>Switch(config-cmap)# match cos 2 3 4 5 Switch(config-cmap)#</pre>	<p>(Optional) Matches IEEE 802.1Q or ISL class of service (user) priority values.</p> <ul style="list-style-type: none"> <li>• Enters up to 4 CoS values separated by spaces (0 to 7).</li> </ul>

	Command or Action	Purpose
Step 6	<p><b>match dscp</b> <i>dscp value</i></p> <p><b>Example:</b></p> <pre>Switch(config-cmap)# match dscp af11 af12 Switch(config-cmap)#</pre>	(Optional) Matches the DSCP values in IPv4 and IPv6 packets.
Step 7	<p><b>match ip</b> { <b>dscp</b> <i>dscp value</i>   <b>precedence</b> <i>precedence value</i> }</p> <p><b>Example:</b></p> <pre>Switch(config-cmap)# match ip dscp af11 af12 Switch(config-cmap)#</pre>	<p>(Optional) Matches IP values including the following:</p> <ul style="list-style-type: none"> <li>• <b>dscp</b>—Matches IP DSCP (DiffServ codepoints).</li> <li>• <b>precedence</b>—Matches IP precedence (0 to 7).</li> </ul> <p><b>Note</b> Since CPU generated packets are not marked at egress, the packet will not match the configured class-map.</p>
Step 8	<p><b>match non-client-nrt</b></p> <p><b>Example:</b></p> <pre>Switch(config-cmap)# match non-client-nrt Switch(config-cmap)#</pre>	(Optional) Matches non-client NRT (Non-Real-Time).
Step 9	<p><b>match qos-group</b> <i>qos group value</i></p> <p><b>Example:</b></p> <pre>Switch(config-cmap)# match qos-group 10 Switch(config-cmap)#</pre>	(Optional) Matches QoS group value (from 0 to 31).
Step 10	<p><b>match vlan</b> <i>vlan value</i></p> <p><b>Example:</b></p> <pre>Switch(config-cmap)# match vlan 210 Switch(config-cmap)#</pre>	(Optional) Matches a VLAN ID (from 1 to 4095).
Step 11	<p><b>match wlan user-priority</b> <i>wlan value</i></p> <p><b>Example:</b></p> <pre>Switch(config-cmap)# match wlan user priority 7 Switch(config-cmap)#</pre>	(Optional) Matches 802.11e specific values. Enter the user priority 802.11e user priority (0 to 7).
Step 12	<p><b>end</b></p> <p><b>Example:</b></p> <pre>Switch(config-cmap)# end</pre>	Saves the configuration changes.

**What to do next**

Configure the policy map.

**Related Topics**

[Class Maps](#), on page 770

[Examples: Classification by Access Control Lists](#), on page 853

## Creating a Traffic Policy (CLI)

To create a traffic policy, use the **policy-map** global configuration command to specify the traffic policy name.

The traffic class is associated with the traffic policy when the **class** command is used. The **class** command must be entered after you enter the policy map configuration mode. After entering the **class** command, the switch is automatically in policy map class configuration mode, which is where the QoS policies for the traffic policy are defined.

The following policy map class-actions are supported:

- **admit**—Admits the request for Call Admission Control (CAC).
- **bandwidth**—Bandwidth configuration options.
- **exit**—Exits from the QoS class action configuration mode.
- **no**—Negates or sets default values for the command.
- **police**—Policer configuration options.
- **priority**—Strict scheduling priority configuration options for this class.
- **queue-buffers**—Queue buffer configuration options.
- **queue-limit**—Queue maximum threshold for Weighted Tail Drop (WTD) configuration options.
- **service-policy**—Configures the QoS service policy.
- **set**—Sets QoS values using the following options:
  - CoS values
  - DSCP values
  - Precedence values
  - QoS group values
  - WLAN values
- **shape**—Traffic-shaping configuration options.

**Before you begin**

You should have first created a class map.

**SUMMARY STEPS**

1. **configure terminal**

2. **policy-map** *policy-map name*
3. **class** { *class-name* | **class-default** }
4. **admit**
5. **bandwidth** { *kb/s kb/s value* | **percent percentage** | **remaining** { *percent* | *ratio* } }
6. **exit**
7. **no**
8. **police** { *target\_bit\_rate* | **cir** | **rate** }
9. **priority** { *kb/s* | **level level value** | **percent percentage value** }
10. **queue-buffers ratio ratio limit**
11. **queue-limit** { *packets* | **cos** | **dscp** | **percent** }
12. **service-policy** *policy-map name*
13. **set** { **cos** | **dscp** | **ip** | **precedence** | **qos-group** | **wlan** }
14. **shape average** { *target\_bit\_rate* | **percent** }
15. **end**

## DETAILED STEPS

	Command or Action	Purpose
<b>Step 1</b>	<b>configure terminal</b> <b>Example:</b> <pre>Switch# configure terminal</pre>	Enters the global configuration mode.
<b>Step 2</b>	<b>policy-map</b> <i>policy-map name</i> <b>Example:</b> <pre>Switch(config)# policy-map test_2000 Switch(config-pmap)#</pre>	Enters policy map configuration mode.  Creates or modifies a policy map that can be attached to one or more interfaces to specify a service policy.
<b>Step 3</b>	<b>class</b> { <i>class-name</i>   <b>class-default</b> } <b>Example:</b> <pre>Switch(config-pmap)# class test_1000 Switch(config-pmap-c)#</pre>	Specifies the name of the class whose policy you want to create or change.  You can also create a system default class for unclassified packets.
<b>Step 4</b>	<b>admit</b> <b>Example:</b> <pre>Switch(config-pmap-c)# admit cac wmm-tspec Switch(config-pmap-c)#</pre>	(Optional) Admits the request for Call Admission Control (CAC). For a more detailed example of this command and its usage, see <a href="#">Configuring Call Admission Control (CLI)</a> , on page 824.  <b>Note</b> This command only configures CAC for wireless QoS.
<b>Step 5</b>	<b>bandwidth</b> { <i>kb/s kb/s value</i>   <b>percent percentage</b>   <b>remaining</b> { <i>percent</i>   <i>ratio</i> } }	(Optional) Sets the bandwidth using one of the following:

	Command or Action	Purpose
	<p><b>Example:</b></p> <pre>Switch(config-pmap-c)# <b>bandwidth</b> 50 Switch(config-pmap-c)#</pre>	<ul style="list-style-type: none"> <li>• <b>kb/s</b>—Kilobits per second, enter a value between 20000 and 10000000 for Kb/s.</li> <li>• <b>percent</b>—Enter the percentage of the total bandwidth to be used for this policy map.</li> <li>• <b>remaining</b>—Enter the percentage ratio of the remaining bandwidth.</li> </ul> <p>For a more detailed example of this command and its usage, see <a href="#">Configuring Bandwidth (CLI)</a>, on page 831.</p>
<b>Step 6</b>	<p><b>exit</b></p> <p><b>Example:</b></p> <pre>Switch(config-pmap-c)# <b>exit</b> Switch(config-pmap-c)#</pre>	(Optional) Exits from QoS class action configuration mode.
<b>Step 7</b>	<p><b>no</b></p> <p><b>Example:</b></p> <pre>Switch(config-pmap-c)# <b>no</b> Switch(config-pmap-c)#</pre>	(Optional) Negates the command.
<b>Step 8</b>	<p><b>police</b> {<i>target_bit_rate</i>   <b>cir</b>   <b>rate</b>}</p> <p><b>Example:</b></p> <pre>Switch(config-pmap-c)# <b>police</b> 100000 Switch(config-pmap-c)#</pre>	<p>(Optional) Configures the policer:</p> <ul style="list-style-type: none"> <li>• <i>target_bit_rate</i>—Enter the bit rate per second, enter a value between 8000 and 10000000000.</li> <li>• <b>cir</b>—Committed Information Rate</li> <li>• <b>rate</b>—Specify police rate, PCR for hierarchical policies or SCR for single-level ATM 4.0 policer policies.</li> </ul> <p>For a more detailed example of this command and its usage, see <a href="#">Configuring Police (CLI)</a>, on page 833.</p>
<b>Step 9</b>	<p><b>priority</b> {<i>kb/s</i>   <b>level</b> <i>level value</i>   <b>percent</b> <i>percentage value</i>}</p> <p><b>Example:</b></p> <pre>Switch(config-pmap-c)# <b>priority percent</b> 50 Switch(config-pmap-c)#</pre>	<p>(Optional) Sets the strict scheduling priority for this class. Command options include:</p> <ul style="list-style-type: none"> <li>• <i>kb/s</i>—Kilobits per second, enter a value between 1 and 2000000.</li> <li>• <b>level</b>—Establishes a multi-level priority queue. Enter a value (1 or 2).</li> <li>• <b>percent</b>—Enter a percent of the total bandwidth for this priority.</li> </ul> <p>For a more detailed example of this command and its usage, see <a href="#">Configuring Priority (CLI)</a>, on page 836.</p>

	Command or Action	Purpose
<b>Step 10</b>	<b>queue-buffers</b> <i>ratio</i> <i>limit</i> <b>Example:</b> <pre>Switch(config-pmap-c) # queue-buffers ratio 10 Switch(config-pmap-c) #</pre>	(Optional) Configures the queue buffer for the class. Enter the queue buffers ratio limit (0 to 100).  For a more detailed example of this command and its usage, see <a href="#">Configuring Queue Buffers (CLI), on page 838</a> .
<b>Step 11</b>	<b>queue-limit</b> { <i>packets</i>   <b>cos</b>   <b>dscp</b>   <b>percent</b> } <b>Example:</b> <pre>Switch(config-pmap-c) # queue-limit cos 7 percent 50 Switch(config-pmap-c) #</pre>	(Optional) Specifies the queue maximum threshold for the tail drop: <ul style="list-style-type: none"> <li>• <i>packets</i>—Packets by default, enter a value between 1 to 2000000.</li> <li>• <b>cos</b>—Enter the parameters for each COS value.</li> <li>• <b>dscp</b>—Enter the parameters for each DSCP value.</li> <li>• <b>percent</b>—Enter the percentage for the threshold.</li> </ul> For a more detailed example of this command and its usage, see <a href="#">Configuring Queue Limits (CLI), on page 840</a> .
<b>Step 12</b>	<b>service-policy</b> <i>policy-map name</i> <b>Example:</b> <pre>Switch(config-pmap-c) # service-policy test_2000 Switch(config-pmap-c) #</pre>	(Optional) Configures the QoS service policy.
<b>Step 13</b>	<b>set</b> { <b>cos</b>   <b>dscp</b>   <b>ip</b>   <b>precedence</b>   <b>qos-group</b>   <b>wlan</b> } <b>Example:</b> <pre>Switch(config-pmap-c) # set cos 7 Switch(config-pmap-c) #</pre>	(Optional) Sets the QoS values. Possible QoS configuration values include: <ul style="list-style-type: none"> <li>• <b>cos</b>—Sets the IEEE 802.1Q/ISL class of service/user priority.</li> <li>• <b>dscp</b>—Sets DSCP in IP(v4) and IPv6 packets.</li> <li>• <b>ip</b>—Sets IP specific values.</li> <li>• <b>precedence</b>—Sets precedence in IP(v4) and IPv6 packet.</li> <li>• <b>qos-group</b>—Sets the QoS Group.</li> <li>• <b>wlan</b>—Sets the WLAN user-priority.</li> </ul>
<b>Step 14</b>	<b>shape average</b> { <i>target_bit_rate</i>   <b>percent</b> } <b>Example:</b> <pre>Switch(config-pmap-c) # shape average percent 50 Switch(config-pmap-c) #</pre>	(Optional) Sets the traffic shaping. Command parameters include: <ul style="list-style-type: none"> <li>• <i>target_bit_rate</i>—Target bit rate.</li> <li>• <b>percent</b>—Percentage of interface bandwidth for Committed Information Rate.</li> </ul>



	Command or Action	Purpose
		For a more detailed example of this command and its usage, see <a href="#">Configuring Shaping (CLI)</a> , on page 843.
<b>Step 15</b>	<b>end</b>  <b>Example:</b>  <pre>Switch(config-pmap-c) #end Switch(config-pmap-c) #</pre>	Saves the configuration changes.

**What to do next**

Configure the interface.

**Related Topics**

[Policy Maps](#), on page 771

## Configuring Client Policies (GUI)

---

**Step 1** Choose **Configuration > Wireless**.

**Step 2** Expand the **QoS** node by clicking on the left pane and choose **QOS-Policy**.

The **QOS-Policy** page is displayed.

**Step 3** Click **Add New** to create a new QoS Policy.

The **Create QoS Policy** page is displayed.

**Step 4** Select **Client** from the **Policy Type** drop-down menu.

**Step 5** Select the direction into which the policy needs to be applied from the **Policy Direction** drop-down menu.

The available options are:

- **Ingress**
- **Egress**

**Step 6** Specify a policy name in the **Policy Name** text box.

**Step 7** Provide a description to the policy in the **Description** text box.

**Step 8** (Optional) Configure the default voice or video configuration parameters by checking the **Enable Voice** or **Enable Video** checkbox.

The following options are available:

- **Trust**—Specify the classification type behavior on this policy. The options available are:
  - **DSCP**—Assigns a label to indicate the given quality of service. The range is from 0 to 63.
  - **User Priority**—This option is available when the **Policy Direction** is ingress. Enter the 802.11e user priority. The range is from 0 to 7.
  - **COS**—This option is available when the **Policy Direction** is egress. Matches IEEE 802.1Q class of service. The range is from 0 to 7.

- **Mark**—Specify the marking label for each packet. The following options are available:
  - **DSCP**—Assigns a label to indicate the given quality of service. The range is from 0 to 63.
  - **CoS**—Matches IEEE 802.1Q class of service. The range is from 0 to 7.
  - **User Priority**—Enter the 802.11e user priority. The range is from 0 to 7.
- **Police(kbps)**—Specify the policing rate in kbps.

**Note** The marking and policing options are optional.

**Step 9** Specify the **Class-default** parameters.

The following options are available:

- **Mark**—Specify the marking label for each packet. The following options are available:
  - **DSCP**—Assigns a label to indicate the given quality of service. The range is from 0 to 63.
  - **CoS**—Matches IEEE 802.1Q class of service. The range is from 0 to 7.
  - **User Priority**—Enter the 802.11e user priority. The range is from 0 to 7.
- **Police (kbps)**—This option is available when the **Policy Direction** is egress. This option Specify the policing rate in kbps.

**Note** You can choose either Mark or Police action for the class-default class when creating an egress client policy.

**Step 10** (Optional) To configure the AVC class map for a client policy, check the **Enable Application Recognition** check box

**Note** For an egress client policy, when you enable Application Recognition, the Voice, Video, and User Defined check boxes are disabled.

The following options are available:

- **Trust**—Specify a classification type for this policy.
  - **Protocol**—Allows you to choose the protocols and configure the marking and policing of the packets.
  - **Category**—Allows you to choose the category of the application. For example, browsing.
  - **Subcategory**—Allows you to choose the subcategory of the application. For example, file-sharing.
  - **Application-Group**—Allows you to choose the application group. For example, ftp-group.
- **Protocol Choice**—Choose the protocols, category, subcategory, or application group from the **Available Protocols** list into the **Assigned Protocols** to apply the marking and policing of the packets.
- **Mark**—Specify the marking label for each packet. The following options are available:
  - **DSCP**—Assigns a label to indicate the given quality of service. The range is from 0 to 63.
  - **CoS**—Matches IEEE 802.1Q class of service. The range is from 0 to 7.
  - **None**—Choose this option when you do not want to mark the packets.
- **Police (kbps)**—Specifies the policing rate in kbps. This option is available when the **Policy Direction** is egress.
- **Drop**—Drops the ingress packets that correspond to the chosen protocols.

**Step 11** (Optional) To configure user defined classes, check the **User Defined Classes** checkbox.

The following options are available:

- **Trust**—Specify the classification type behavior on this policy.
  - **DSCP**—Assigns a label to indicate the given quality of service. The range is from 0 to 63.

- **User Priority**—This option is available when the **Policy Direction** is ingress. Enter the 802.11e user priority. The range is from 0 to 7.
- **COS**—This option is available when the **Policy Direction** is egress. Matches IEEE 802.1Q class of service. The range is from 0 to 7.
- **Mark**—Specify the marking label for each packet. The following options are available:
  - **DSCP**—Assigns a label to indicate the given quality of service. The range is from 0 to 63.
  - **CoS**—Matches IEEE 802.1Q class of service. The range is from 0 to 7.
  - **User Priority**—Enter the 802.11e user priority. The range is from 0 to 7.
- **Police (kbps)**—This option is available when the **Policy Direction** is egress. This option specifies the policing rate in kbps.

**Note** You can add a maximum of five user-defined classes for each client policy.

**Step 12** Click **Add** to add the policy.

### Related Topics

[Client Policies](#), on page 761

[Supported QoS Features on Wireless Targets](#), on page 756

[Examples: Client Policies](#), on page 860

## Configuring Client Policies

You can configure client policies using one of the following methods:

Method	Topic/Details
Default client policies	<p>The wireless control module of the switch applies the default client policies when admission control (ACM) is enabled for WMM clients. When ACM is disabled, there is no default client policy.</p> <p>The default policies are:</p> <ul style="list-style-type: none"> <li>• Ingress—cldeffromWMM</li> <li>• Egress—cldeftoWMM</li> </ul> <p>You can verify if ACM is enabled by using the <b>show ap dot11 {5ghz   24ghz}</b> command. To enable ACM, use the <b>ap dot11 {5ghz   24ghz} cac voice acm</b> command.</p>
Apply the client policy on the WLAN using the GUI.	<a href="#">Configuring Client Policies (GUI)</a> , on page 801
Apply the client policy on the WLAN using the CLI.	<a href="#">Applying an SSID or Client Policy on a WLAN (CLI)</a> , on page 813
Apply the QoS attributes policy using a local profiling policy using the CLI.	<a href="#">Applying a Local Policy for a Device on a WLAN (CLI)</a> , on page 654

Method	Topic/Details
Apply the QoS attributes policy using a local profiling policy using the GUI.	<ul style="list-style-type: none"> <li>• Choose <b>Configuration &gt; Security &gt; Local Policies</b> to create a local profiling policy.</li> <li>• Choose <b>Configuration &gt; Wireless &gt; WLAN &gt; Policy Mapping</b> to apply a local profiling policy on a WLAN.</li> </ul> <p>For more information, see <a href="#">Applying Local Policies to WLAN (GUI)</a>, on page 657</p>
Apply policy map through a AAA server (ACS/ISE)	<p><i>Cisco Identity Services Engine User Guide</i></p> <p><i>Cisco Secure Access Control System User Guide</i></p>

## Configuring Class-Based Packet Marking (CLI)

This procedure explains how to configure the following class-based packet marking features on your switch:

- CoS value
- DSCP value
- IP value
- Precedence value
- QoS group value
- WLAN value

### Before you begin

You should have created a class map and a policy map before beginning this procedure.

### SUMMARY STEPS

1. **configure terminal**
2. **policy-map** *policy name*
3. **class** *class name*
4. **set cos** {*cos value* | **cos table** *table-map name* | **dscp table** *table-map name* | **precedence table** *table-map name* | **qos-group table** *table-map name* | **wlan user-priority table** *table-map name*}
5. **set dscp** {*dscp value* | **default** | **dscp table** *table-map name* | **ef** | **precedence table** *table-map name* | **qos-group table** *table-map name* | **wlan user-priority table** *table-map name*}
6. **set ip** {**dscp** | **precedence**}
7. **set precedence** {*precedence value* | **cos table** *table-map name* | **dscp table** *table-map name* | **precedence table** *table-map name* | **qos-group table** *table-map name*}
8. **set qos-group** {*qos-group value* | **dscp table** *table-map name* | **precedence table** *table-map name*}
9. **set wlan user-priority** {*wlan user-priority value* | **cos table** *table-map name* | **dscp table** *table-map name* | **qos-group table** *table-map name* | **wlan table** *table-map name*}
10. **end**
11. **show policy-map**

## DETAILED STEPS

	Command or Action	Purpose
<b>Step 1</b>	<b>configure terminal</b> <b>Example:</b> <pre>Switch# configure terminal</pre>	Enters the global configuration mode.
<b>Step 2</b>	<b>policy-map <i>policy name</i></b> <b>Example:</b> <pre>Switch(config)# policy-map policy1 Switch(config-pmap)#</pre>	Enters policy map configuration mode. Creates or modifies a policy map that can be attached to one or more interfaces to specify a service policy.
<b>Step 3</b>	<b>class <i>class name</i></b> <b>Example:</b> <pre>Switch(config-pmap)# class class1 Switch(config-pmap-c)#</pre>	Enters policy class map configuration mode. Specifies the name of the class whose policy you want to create or change. Command options for policy class map configuration mode include the following: <ul style="list-style-type: none"> <li>• <b>admit</b>—Admits the request for Call Admission Control (CAC).</li> <li>• <b>bandwidth</b>—Bandwidth configuration options.</li> <li>• <b>exit</b>—Exits from the QoS class action configuration mode.</li> <li>• <b>no</b>—Negates or sets default values for the command.</li> <li>• <b>police</b>—Policer configuration options.</li> <li>• <b>priority</b>—Strict scheduling priority configuration options for this class.</li> <li>• <b>queue-buffers</b>—Queue buffer configuration options.</li> <li>• <b>queue-limit</b>—Queue maximum threshold for Weighted Tail Drop (WTD) configuration options.</li> <li>• <b>service-policy</b>—Configures the QoS service policy.</li> <li>• <b>set</b>—Sets QoS values using the following options:               <ul style="list-style-type: none"> <li>• CoS values</li> <li>• DSCP values</li> <li>• Precedence values</li> <li>• QoS group values</li> <li>• WLAN values</li> </ul> </li> </ul>

	Command or Action	Purpose
		<ul style="list-style-type: none"> <li>• <b>shape</b>—Traffic-shaping configuration options.</li> </ul> <p><b>Note</b> This procedure describes the available configurations using <b>set</b> command options. The other command options (<b>admit</b>, <b>bandwidth</b>, etc.) are described in other sections of this guide. Although this task lists all of the possible <b>set</b> commands, only one <b>set</b> command is supported per class.</p>
<b>Step 4</b>	<p><b>set cos</b> {<i>cos value</i>   <b>cos table</b> <i>table-map name</i>   <b>dscp table</b> <i>table-map name</i>   <b>precedence table</b> <i>table-map name</i>   <b>qos-group table</b> <i>table-map name</i>   <b>wlan user-priority table</b> <i>table-map name</i>}</p> <p><b>Example:</b></p> <pre>Switch(config-pmap)# set cos 5 Switch(config-pmap)#</pre>	<p>(Optional) Sets the specific IEEE 802.1Q Layer 2 CoS value of an outgoing packet. Values are from 0 to 7.</p> <p>You can also set the following values using the <b>set cos</b> command:</p> <ul style="list-style-type: none"> <li>• <b>cos table</b>—Sets the CoS value based on a table map.</li> <li>• <b>dscp table</b>—Sets the code point value based on a table map.</li> <li>• <b>precedence table</b>—Sets the code point value based on a table map.</li> <li>• <b>qos-group table</b>—Sets the CoS value from QoS group based on a table map.</li> <li>• <b>wlan user-priority table</b>—Sets the CoS value from the WLAN user priority based on a table map.</li> </ul>
<b>Step 5</b>	<p><b>set dscp</b> {<i>dscp value</i>   <b>default</b>   <b>dscp table</b> <i>table-map name</i>   <b>ef</b>   <b>precedence table</b> <i>table-map name</i>   <b>qos-group table</b> <i>table-map name</i>   <b>wlan user-priority table</b> <i>table-map name</i>}</p> <p><b>Example:</b></p> <pre>Switch(config-pmap)# set dscp af11 Switch(config-pmap)#</pre>	<p>(Optional) Sets the DSCP value.</p> <p>In addition to setting specific DSCP values, you can also set the following using the <b>set dscp</b> command:</p> <ul style="list-style-type: none"> <li>• <b>default</b>—Matches packets with default DSCP value (000000).</li> <li>• <b>dscp table</b>—Sets the packet DSCP value from DSCP based on a table map.</li> <li>• <b>ef</b>—Matches packets with EF DSCP value (101110).</li> <li>• <b>precedence table</b>—Sets the packet DSCP value from precedence based on a table map.</li> <li>• <b>qos-group table</b>—Sets the packet DSCP value from a QoS group based upon a table map.</li> <li>• <b>wlan user-priority table</b>—Sets the packet DSCP value based upon a WLAN user-priority based upon a table map.</li> </ul>

	Command or Action	Purpose
<b>Step 6</b>	<p><b>set ip {dscp   precedence}</b></p> <p><b>Example:</b></p> <pre>Switch(config-pmap) # set ip dscp c3 Switch(config-pmap) #</pre>	<p>(Optional) Sets IP specific values. These values are either IP DSCP or IP precedence values.</p> <p>You can set the following values using the <b>set ip dscp</b> command:</p> <ul style="list-style-type: none"> <li>• <i>dscp value</i>—Sets a specific DSCP value.</li> <li>• <b>default</b>—Matches packets with default DSCP value (000000).</li> <li>• <b>dscp table</b>—Sets the packet DSCP value from DSCP based on a table map.</li> <li>• <b>ef</b>—Matches packets with EF DSCP value (101110).</li> <li>• <b>precedence table</b>—Sets the packet DSCP value from precedence based on a table map.</li> <li>• <b>qos-group table</b>—Sets the packet DSCP value from a QoS group based upon a table map.</li> <li>• <b>wlan user-priority table</b>—Sets the packet DSCP value based upon a WLAN user-priority based upon a table map.</li> </ul> <p>You can set the following values using the <b>set ip precedence</b> command:</p> <ul style="list-style-type: none"> <li>• <i>precedence value</i>—Sets the precedence value (from 0 to 7) .</li> <li>• <b>cos table</b>—Sets the packet precedence value from Layer 2 CoS based on a table map.</li> <li>• <b>dscp table</b>—Sets the packet precedence from DSCP value based on a table map.</li> <li>• <b>precedence table</b>—Sets the precedence value from precedence based on a table map</li> <li>• <b>qos-group table</b>—Sets the precedence value from a QoS group based upon a table map.</li> </ul>
<b>Step 7</b>	<p><b>set precedence {precedence value   cos table table-map name   dscp table table-map name   precedence table table-map name   qos-group table table-map name}</b></p> <p><b>Example:</b></p> <pre>Switch(config-pmap) # set precedence 5 Switch(config-pmap) #</pre>	<p>(Optional) Sets precedence values in IPv4 and IPv6 packets.</p> <p>You can set the following values using the <b>set precedence</b> command:</p> <ul style="list-style-type: none"> <li>• <i>precedence value</i>—Sets the precedence value (from 0 to 7) .</li> <li>• <b>cos table</b>—Sets the packet precedence value from Layer 2 CoS on a table map.</li> </ul>

	Command or Action	Purpose
		<ul style="list-style-type: none"> <li>• <b>dscp table</b>—Sets the packet precedence from DSCP value on a table map.</li> <li>• <b>precedence table</b>—Sets the precedence value from precedence based on a table map.</li> <li>• <b>qos-group table</b>—Sets the precedence value from a QoS group based upon a table map.</li> </ul>
<b>Step 8</b>	<p><b>set qos-group</b> {<i>qos-group value</i>   <b>dscp table</b> <i>table-map name</i>   <b>precedence table</b> <i>table-map name</i>}</p> <p><b>Example:</b></p> <pre>Switch(config-pmap)# set qos-group 10 Switch(config-pmap)#</pre>	<p>(Optional) Sets QoS group values. You can set the following values using this command:</p> <ul style="list-style-type: none"> <li>• <i>qos-group value</i>—A number from 1 to 31.</li> <li>• <b>dscp table</b>—Sets the code point value from DSCP based on a table map.</li> <li>• <b>precedence table</b>—Sets the code point value from precedence based on a table map.</li> </ul>
<b>Step 9</b>	<p><b>set wlan user-priority</b> {<i>wlan user-priority value</i>   <b>cos table</b> <i>table-map name</i>   <b>dscp table</b> <i>table-map name</i>   <b>qos-group table</b> <i>table-map name</i>   <b>wlan table</b> <i>table-map name</i>}</p> <p><b>Example:</b></p> <pre>Switch(config-pmap)# set wlan user-priority 1 Switch(config-pmap)#</pre>	<p>(Optional) Sets the WLAN user priority value. You can set the following values using this command:</p> <ul style="list-style-type: none"> <li>• <i>wlan user-priority value</i>—A value between 0 to 7.</li> <li>• <b>cos table</b>—Sets the WLAN user priority value from CoS based on a table map.</li> <li>• <b>dscp table</b>—Sets the WLAN user priority value from DSCP based on a table map.</li> <li>• <b>qos-group table</b>—Sets the WLAN user priority value from QoS group based on a table map.</li> <li>• <b>wlan table</b>—Sets the WLAN user priority value from the WLAN user priority based on a table map.</li> </ul>
<b>Step 10</b>	<p><b>end</b></p> <p><b>Example:</b></p> <pre>Switch(config-pmap)# end Switch#</pre>	Saves configuration changes.
<b>Step 11</b>	<p><b>show policy-map</b></p> <p><b>Example:</b></p> <pre>Switch# show policy-map</pre>	(Optional) Displays policy configuration information for all classes configured for all service policies.



**What to do next**

Attach the traffic policy to an interface using the **service-policy** command.

**Configuring Class Maps for Voice and Video (CLI)**

To configure class maps for voice and video traffic, follow these steps:

**SUMMARY STEPS**

1. **configure terminal**
2. **class-map** *class-map-name*
3. **match dscp** *dscp-value-for-voice*
4. **end**
5. **configure terminal**
6. **class-map** *class-map-name*
7. **match dscp** *dscp-value-for-video*
8. **end**

**DETAILED STEPS**

	Command or Action	Purpose
<b>Step 1</b>	<b>configure terminal</b> <b>Example:</b> Switch# <b>configure terminal</b>	Enters global configuration mode.
<b>Step 2</b>	<b>class-map</b> <i>class-map-name</i> <b>Example:</b> Switch(config)# <b>class-map voice</b>	Creates a class map.
<b>Step 3</b>	<b>match dscp</b> <i>dscp-value-for-voice</i> <b>Example:</b> Switch(config-cmap)# <b>match dscp 46</b>	Matches the DSCP value in the IPv4 and IPv6 packets. Set this value to 46.
<b>Step 4</b>	<b>end</b> <b>Example:</b> Switch(config)# <b>end</b>	Returns to privileged EXEC mode. Alternatively, you can also press <b>Ctrl-Z</b> to exit global configuration mode.
<b>Step 5</b>	<b>configure terminal</b> <b>Example:</b> Switch# <b>configure terminal</b>	Enters global configuration mode.
<b>Step 6</b>	<b>class-map</b> <i>class-map-name</i> <b>Example:</b> Switch(config)# <b>class-map video</b>	Configures a class map.

	Command or Action	Purpose
<b>Step 7</b>	<b>match dscp</b> <i>dscp-value-for-video</i> <b>Example:</b> Switch(config-cmap) # <b>match dscp 34</b>	Matches the DSCP value in the IPv4 and IPv6 packets. Set this value to 34.
<b>Step 8</b>	<b>end</b> <b>Example:</b> Switch(config) # <b>end</b>	Returns to privileged EXEC mode. Alternatively, you can also press <b>Ctrl-Z</b> to exit global configuration mode.

## Attaching a Traffic Policy to an Interface (CLI)

After the traffic class and traffic policy are created, you must use the **service-policy** interface configuration command to attach a traffic policy to an interface, and to specify the direction in which the policy should be applied (either on packets coming into the interface or packets leaving the interface).

### Before you begin

A traffic class and traffic policy must be created before attaching a traffic policy to an interface.

### SUMMARY STEPS

1. **configure terminal**
2. **interface** *type*
3. **service-policy** {input *policy-map* | output *policy-map* }
4. **end**
5. **show policy map**

### DETAILED STEPS

	Command or Action	Purpose
<b>Step 1</b>	<b>configure terminal</b> <b>Example:</b> Switch# <b>configure terminal</b>	Enters the global configuration mode.
<b>Step 2</b>	<b>interface</b> <i>type</i> <b>Example:</b> Switch(config) # <b>interface</b> GigabitEthernet1/0/1 Switch(config-if) #	Enters interface configuration mode and configures an interface. Command parameters for the interface configuration include: <ul style="list-style-type: none"> <li>• <b>Auto Template</b>— Auto-template interface</li> <li>• <b>Capwap</b>—CAPWAP tunnel interface</li> <li>• <b>GigabitEthernet</b>—Gigabit Ethernet IEEE 802</li> <li>• <b>GroupVI</b>—Group virtual interface</li> <li>• <b>Internal Interface</b>— Internal interface</li> </ul>

	Command or Action	Purpose
		<ul style="list-style-type: none"> <li>• <b>Loopback</b>—Loopback interface</li> <li>• <b>Null</b>—Null interface</li> <li>• <b>Port-channel</b>—Ethernet Channel of interface</li> <li>• <b>TenGigabitEthernet</b>—10-Gigabit Ethernet</li> <li>• <b>Tunnel</b>—Tunnel interface</li> <li>• <b>Vlan</b>—Catalyst VLANs</li> <li>• <b>Range</b>—Interface range</li> </ul>
<b>Step 3</b>	<b>service-policy</b> { <b>input</b> <i>policy-map</i>   <b>output</b> <i>policy-map</i> } <b>Example:</b> <pre>Switch(config-if)# service-policy output policy_map_01 Switch(config-if)#</pre>	Attaches a policy map to an input or output interface. This policy map is then used as the service policy for that interface.  In this example, the traffic policy evaluates all traffic leaving that interface.
<b>Step 4</b>	<b>end</b> <b>Example:</b> <pre>Switch(config-if)# end Switch#</pre>	Saves configuration changes.
<b>Step 5</b>	<b>show policy map</b> <b>Example:</b> <pre>Switch# show policy map</pre>	(Optional) Displays statistics for the policy on the specified interface.

**What to do next**

Proceed to attach any other traffic policy to an interface, and to specify the direction in which the policy should be applied.

**Related Topics**

[Policy Map on Physical Port](#), on page 771

**Configuring SSID Policies (GUI)**

**Step 1** Choose **Configuration > Wireless**.

**Step 2** Expand the **QoS** node by clicking on the left pane and choose **QOS-Policy**.  
The **Create QoS Policy** page is displayed.

**Step 3** Click **Add New** to create a new QoS Policy.

The **QoS Policy** page is displayed.

**Step 4** Select **SSID** from the **Policy Type** drop-down menu.

**Step 5** Select the direction into which the policy needs to be applied from the **Policy Direction** drop-down list.

The available options are:

- **Ingress**
- **Egress**

**Note** Voice and video configurations are available only in the egress direction.

**Note** When creating an egress SSID policy for voice and video classes, if the **port\_child\_policy** is already configured with voice and video classes having priority level, the existing **port\_child\_policy** is used. If a **port\_child\_policy** does not exist with voice and video classes, the switch will create voice and video classes with priority levels 1 and 2 under **port\_child\_policy** for voice and video traffic.

**Step 6** Specify a policy name in the **Policy Name** text box.

**Step 7** Provide a description to the policy in the **Description** text box.

**Step 8** Select the trust parameter from the **Trust** drop-down list.

The following options are available:

- **DSCP**—Assigns a label to indicate the given quality of service as DSCP.
- **COS**—Matches IEEE 802.1Q class of service. This option is not available when the **Policy Direction** is ingress.
- **User Priority**—Enter the 802.11e user priority. This option is not available when the **Policy Direction** is egress.
- **None**—This option is available when the **Policy Direction** is egress. This option is available only for egress policies.

**Step 9** If you chose **Egress** policy above, the following options are available:

- **Bandwidth**—Specifies the bandwidth rate. The following options are available:
  - **Rate**—Specifies the bandwidth in kbps. Enter a value in kbps in the **Value** field.
  - **Remaining Ratio**—Specifies the bandwidth in BRR (bandwidth remaining ratio). Enter the percentage in the **Percent** field.

**Note** If you choose the **Rate** option for the **Bandwidth** parameter, this value must be greater than the sum of the policing values for voice and video traffic.

- **Enable Voice**—Check the **Enable Voice** check box to enable voice traffic on this policy. Specify the following properties:

- **Priority**—Sets the priority for this policy for strict scheduling. The priority level is set to 1.
- **Police (kbps)**—Specifies the police rate in Kilobits per second.
- **CAC**—Enables or disables CAC. If CAC is enabled, you must specify the following options:
  - **User priority** This option is available when the **Policy Direction** is ingress. Enter the 802.11e user priority. The range is from 0 to 7. By default, a value of 6 is assigned.

- **Rate(kbps)**

**Note** The CAC rate must be less than the police rate.

- **Enable Video**—Check the **Enable Video** check box to enable video traffic on this policy. Specify the following properties:
- **Priority**—Sets the priority for this policy for strict scheduling.
- **Police (kbps)**—Specifies the police rate in kilobits per second.

**Step 10** Click **Apply**.

#### Related Topics

[SSID Policies](#), on page 761

[Supported QoS Features on Wireless Targets](#), on page 756

[Examples: SSID Policy](#)

[Examples: Configuring Downstream SSID Policy](#), on page 858

## Applying an SSID or Client Policy on a WLAN (CLI)

### Before you begin

You must have a service-policy map configured before applying it on an SSID.

### SUMMARY STEPS

1. **configure terminal**
2. **wlan *profile-name***
3. **service-policy [ input | output ] *policy-name***
4. **service-policy client [ input | output ] *policy-name***
5. **end**

### DETAILED STEPS

	Command or Action	Purpose
<b>Step 1</b>	<b>configure terminal</b>  <b>Example:</b> Switch# <b>configure terminal</b>	Enters global configuration mode.
<b>Step 2</b>	<b>wlan <i>profile-name</i></b>  <b>Example:</b> Switch# <b>wlan test4</b>	Enters the WLAN configuration submode. The <i>profile-name</i> is the profile name of the configured WLAN.
<b>Step 3</b>	<b>service-policy [ input   output ] <i>policy-name</i></b>  <b>Example:</b> Switch(config-wlan)# <b>service-policy input policy-map-ssid</b>	Applies the policy. The following options are available: <ul style="list-style-type: none"> <li>• <b>input</b>— Assigns the policy map to WLAN ingress traffic.</li> <li>• <b>output</b>— Assigns the policy map to WLAN egress traffic.</li> </ul>

	Command or Action	Purpose
<b>Step 4</b>	<b>service-policy client [ input   output ] policy-name</b> <b>Example:</b> <pre>Switch(config-wlan)# service-policy client input policy-map-client</pre>	Applies the policy. The following options are available: <ul style="list-style-type: none"> <li>• <b>input</b>— Assigns the client policy for ingress direction on the WLAN.</li> <li>• <b>output</b>— Assigns the client policy for egress direction on the WLAN.</li> </ul>
<b>Step 5</b>	<b>end</b> <b>Example:</b> <pre>Switch(config)# end</pre>	Returns to privileged EXEC mode. Alternatively, you can also press <b>Ctrl-Z</b> to exit global configuration mode.

### Related Topics

[SSID Policies](#), on page 761

[Supported QoS Features on Wireless Targets](#), on page 756

[Examples: SSID Policy](#)

[Examples: Configuring Downstream SSID Policy](#), on page 858

## Classifying, Policing, and Marking Traffic on Physical Ports by Using Policy Maps (CLI)

You can configure a nonhierarchical policy map on a physical port that specifies which traffic class to act on. Actions supported are remarking and policing.

### Before you begin

You should have already decided upon the classification, policing, and marking of your network traffic by policy maps prior to beginning this procedure.

### SUMMARY STEPS

1. **configure terminal**
2. **class-map** { *class-map name* | **match-any** }
3. **match access-group** { *access list index* | *access list name* }
4. **policy-map** *policy-map-name*
5. **class** { *class-map-name* | **class-default** }
6. **set** { **cos** | **dscp** | **ip** | **precedence** | **qos-group** | **wlan user-priority** }
7. **police** { *target\_bit\_rate* | **cir** | **rate** }
8. **exit**
9. **exit**
10. **interface** *interface-id*
11. **service-policy input** *policy-map-name*
12. **end**
13. **show policy-map** [*policy-map-name* [**class** *class-map-name*]]
14. **copy running-config startup-config**

## DETAILED STEPS

	Command or Action	Purpose
<b>Step 1</b>	<p><b>configure terminal</b></p> <p><b>Example:</b></p> <pre>Switch# configure terminal</pre>	Enters the global configuration mode.
<b>Step 2</b>	<p><b>class-map</b> { <i>class-map name</i>   <b>match-any</b> }</p> <p><b>Example:</b></p> <pre>Switch(config)# class-map ipclass1 Switch(config-cmap)# exit Switch(config)#</pre>	<p>Enters class map configuration mode.</p> <ul style="list-style-type: none"> <li>• Creates a class map to be used for matching packets to the class whose name you specify.</li> <li>• If you specify <b>match-any</b>, one of the match criteria must be met for traffic entering the traffic class to be classified as part of the traffic class. This is the default.</li> </ul>
<b>Step 3</b>	<p><b>match access-group</b> { <i>access list index</i>   <i>access list name</i> }</p> <p><b>Example:</b></p> <pre>Switch(config-cmap)# match access-group 1000 Switch(config-cmap)# exit Switch(config)#</pre>	<p>Specifies the classification criteria to match to the class map. You can match on the following criteria:</p> <ul style="list-style-type: none"> <li>• <b>access-group</b>—Matches to access group.</li> <li>• <b>class-map</b>—Matches to another class map.</li> <li>• <b>cos</b>—Matches to a CoS value.</li> <li>• <b>dscp</b>—Matches to a DSCP value.</li> <li>• <b>ip</b>—Matches to a specific IP value.</li> <li>• <b>non-client-nrt</b>—Matches non-client NRT.</li> <li>• <b>precedence</b>—Matches precedence in IPv4 and IPv6 packets.</li> <li>• <b>qos-group</b>—Matches to a QoS group.</li> <li>• <b>vlan</b>—Matches to a VLAN.</li> <li>• <b>wlan</b>—Matches to a wireless LAN.</li> </ul>
<b>Step 4</b>	<p><b>policy-map</b> <i>policy-map-name</i></p> <p><b>Example:</b></p> <pre>Switch(config)# policy-map flowit Switch(config-pmap)#</pre>	<p>Creates a policy map by entering the policy map name, and enters policy-map configuration mode.</p> <p>By default, no policy maps are defined.</p>
<b>Step 5</b>	<p><b>class</b> { <i>class-map-name</i>   <b>class-default</b> }</p> <p><b>Example:</b></p> <pre>Switch(config-pmap)# class ipclass1</pre>	<p>Defines a traffic classification, and enter policy-map class configuration mode.</p> <p>By default, no policy map class-maps are defined.</p>

	Command or Action	Purpose
	Switch(config-pmap-c) #	<p>If a traffic class has already been defined by using the <b>class-map</b> global configuration command, specify its name for <i>class-map-name</i> in this command.</p> <p>A <b>class-default</b> traffic class is predefined and can be added to any policy. It is always placed at the end of a policy map. With an implied <b>match any</b> included in the <b>class-default</b> class, all packets that have not already matched the other traffic classes will match <b>class-default</b>.</p>
<b>Step 6</b>	<p><b>set</b> { <b>cos</b>   <b>dscp</b>   <b>ip</b>   <b>precedence</b>   <b>qos-group</b>   <b>wlan user-priority</b> }</p> <p><b>Example:</b></p> <pre>Switch(config-pmap-c) # set dscp 45 Switch(config-pmap-c) #</pre>	<p>(Optional) Sets the QoS values. Possible QoS configuration values include:</p> <ul style="list-style-type: none"> <li>• <b>cos</b>—Sets the IEEE 802.1Q/ISL class of service/user priority.</li> <li>• <b>dscp</b>—Sets DSCP in IP(v4) and IPv6 packets.</li> <li>• <b>ip</b>—Sets IP specific values.</li> <li>• <b>precedence</b>—Sets precedence in IP(v4) and IPv6 packet.</li> <li>• <b>qos-group</b>—Sets QoS group.</li> <li>• <b>wlan user-priority</b>—Sets WLAN user priority.</li> </ul> <p>In this example, the <b>set dscp</b> command classifies the IP traffic by setting a new DSCP value in the packet.</p>
<b>Step 7</b>	<p><b>police</b> { <i>target_bit_rate</i>   <b>cir</b>   <b>rate</b> }</p> <p><b>Example:</b></p> <pre>Switch(config-pmap-c) # police 100000 conform-action transmit exceed-action drop Switch(config-pmap-c) #</pre>	<p>(Optional) Configures the policer:</p> <ul style="list-style-type: none"> <li>• <i>target_bit_rate</i>—Specifies the bit rate per second, enter a value between 8000 and 10000000000.</li> <li>• <b>cir</b>—Committed Information Rate.</li> <li>• <b>rate</b>—Specifies the police rate, PCR for hierarchical policies, or SCR for single-level ATM 4.0 policer policies.</li> </ul> <p>In this example, the <b>police</b> command adds a policer to the class where any traffic beyond the 100000 set target bit rate is dropped.</p>
<b>Step 8</b>	<p><b>exit</b></p> <p><b>Example:</b></p> <pre>Switch(config-pmap-c) # exit</pre>	Returns to policy map configuration mode.
<b>Step 9</b>	<p><b>exit</b></p> <p><b>Example:</b></p>	Returns to global configuration mode.



	Command or Action	Purpose
	Switch(config-pmap)# <b>exit</b>	
<b>Step 10</b>	<b>interface</b> <i>interface-id</i> <b>Example:</b> Switch(config)# <b>interface</b> <b>gigabitethernet 2/0/1</b>	Specifies the port to attach to the policy map, and enters interface configuration mode. Valid interfaces include physical ports.
<b>Step 11</b>	<b>service-policy input</b> <i>policy-map-name</i> <b>Example:</b> Switch(config-if)# <b>service-policy</b> <b>input flowit</b>	Specifies the policy-map name, and applies it to an ingress port. Only one policy map per ingress port is supported.
<b>Step 12</b>	<b>end</b> <b>Example:</b> Switch(config-if)# <b>end</b>	Returns to privileged EXEC mode.
<b>Step 13</b>	<b>show policy-map</b> [ <i>policy-map-name</i> [ <b>class</b> <i>class-map-name</i> ]] <b>Example:</b> Switch# <b>show policy-map</b>	(Optional) Verifies your entries.
<b>Step 14</b>	<b>copy running-config startup-config</b> <b>Example:</b> Switch# <b>copy-running-config</b> <b>startup-config</b>	(Optional) Saves your entries in the configuration file.

### What to do next

If applicable to your QoS configuration, configure classification, policing, and marking of traffic on SVIs by using policy maps.

## Classifying, Policing, and Marking Traffic on SVIs by Using Policy Maps (CLI)

### Before you begin

You should have already decided upon the classification, policing, and marking of your network traffic by using policy maps prior to beginning this procedure.

## SUMMARY STEPS

1. **configure terminal**
2. **class-map** {*class-map name* | **match-any** }
3. **match vlan** *vlan number*
4. **policy-map** *policy-map-name*
5. **description** *description*
6. **class** {*class-map-name* | **class-default**}
7. **set** {**cos** | **dscp** | **ip** | **precedence** | **qos-group** | **wlan user-priority**}
8. **police** {*target\_bit\_rate* | **cir** | **rate**}
9. **exit**
10. **exit**
11. **interface** *interface-id*
12. **service-policy input** *policy-map-name*
13. **end**
14. **show policy-map** [*policy-map-name* [**class** *class-map-name*]]
15. **copy running-config startup-config**

## DETAILED STEPS

	Command or Action	Purpose
<b>Step 1</b>	<b>configure terminal</b> <b>Example:</b> <pre>Switch# configure terminal</pre>	Enters the global configuration mode.
<b>Step 2</b>	<b>class-map</b> { <i>class-map name</i>   <b>match-any</b> } <b>Example:</b> <pre>Switch(config)# class-map class_vlan100</pre>	Enters class map configuration mode. <ul style="list-style-type: none"> <li>• Creates a class map to be used for matching packets to the class whose name you specify.</li> <li>• If you specify <b>match-any</b>, one of the match criteria must be met for traffic entering the traffic class to be classified as part of the traffic class. This is the default.</li> </ul>
<b>Step 3</b>	<b>match vlan</b> <i>vlan number</i> <b>Example:</b> <pre>Switch(config-cmap)# match vlan 100 Switch(config-cmap)# exit Switch(config)#</pre>	Specifies the VLAN to match to the class map.
<b>Step 4</b>	<b>policy-map</b> <i>policy-map-name</i> <b>Example:</b> <pre>Switch(config)# policy-map policy_vlan100</pre>	Creates a policy map by entering the policy map name, and enters policy-map configuration mode.  By default, no policy maps are defined.

	Command or Action	Purpose
	Switch(config-pmap) #	
<b>Step 5</b>	<p><b>description</b> <i>description</i></p> <p><b>Example:</b></p> <pre>Switch(config-pmap) # description vlan 100</pre>	(Optional) Enters a description of the policy map.
<b>Step 6</b>	<p><b>class</b> {<i>class-map-name</i>   <b>class-default</b>}</p> <p><b>Example:</b></p> <pre>Switch(config-pmap) # class class_vlan100 Switch(config-pmap-c) #</pre>	<p>Defines a traffic classification, and enters the policy-map class configuration mode.</p> <p>By default, no policy map class-maps are defined.</p> <p>If a traffic class has already been defined by using the <b>class-map</b> global configuration command, specify its name for <i>class-map-name</i> in this command.</p> <p>A <b>class-default</b> traffic class is predefined and can be added to any policy. It is always placed at the end of a policy map. With an implied <b>match any</b> included in the <b>class-default</b> class, all packets that have not already matched the other traffic classes will match <b>class-default</b>.</p>
<b>Step 7</b>	<p><b>set</b> {<b>cos</b>   <b>dscp</b>   <b>ip</b>   <b>precedence</b>   <b>qos-group</b>   <b>wlan user-priority</b>}</p> <p><b>Example:</b></p> <pre>Switch(config-pmap-c) # set dscp af23 Switch(config-pmap-c) #</pre>	<p>(Optional) Sets the QoS values. Possible QoS configuration values include:</p> <ul style="list-style-type: none"> <li>• <b>cos</b>—Sets the IEEE 802.1Q/ISL class of service/user priority.</li> <li>• <b>dscp</b>—Sets DSCP in IP(v4) and IPv6 packets.</li> <li>• <b>ip</b>—Sets IP specific values.</li> <li>• <b>precedence</b>—Sets precedence in IP(v4) and IPv6 packet.</li> <li>• <b>qos-group</b>—Sets QoS group.</li> <li>• <b>wlan user-priority</b>—Sets WLAN user-priority.</li> </ul> <p>In this example, the <b>set dscp</b> command classifies the IP traffic by matching the packets with a DSCP value of AF23 (010010).</p>
<b>Step 8</b>	<p><b>police</b> {<i>target_bit_rate</i>   <b>cir</b>   <b>rate</b>}</p> <p><b>Example:</b></p> <pre>Switch(config-pmap-c) # police 200000 conform-action transmit exceed-action drop Switch(config-pmap-c) #</pre>	<p>(Optional) Configures the policer:</p> <ul style="list-style-type: none"> <li>• <i>target_bit_rate</i>—Specifies the bit rate per second. Enter a value between 8000 and 10000000000.</li> <li>• <b>cir</b>—Committed Information Rate.</li> <li>• <b>rate</b>—Specifies the police rate, PCR for hierarchical policies, or SCR for single-level ATM 4.0 policer policies.</li> </ul>

	Command or Action	Purpose
		In this example, the <b>police</b> command adds a policer to the class where any traffic beyond the 200000 set target bit rate is dropped.
<b>Step 9</b>	<b>exit</b> <b>Example:</b> Switch(config-pmap-c) # <b>exit</b>	Returns to policy map configuration mode.
<b>Step 10</b>	<b>exit</b> <b>Example:</b> Switch(config-pmap) # <b>exit</b>	Returns to global configuration mode.
<b>Step 11</b>	<b>interface interface-id</b> <b>Example:</b> Switch(config) # <b>interface</b> <b>gigabitethernet 1/0/3</b>	Specifies the port to attach to the policy map, and enters interface configuration mode.  Valid interfaces include physical ports.
<b>Step 12</b>	<b>service-policy input policy-map-name</b> <b>Example:</b> Switch(config-if) # <b>service-policy</b> <b>input policy_vlan100</b>	Specifies the policy-map name, and applies it to an ingress port. Only one policy map per ingress port is supported.
<b>Step 13</b>	<b>end</b> <b>Example:</b> Switch(config-if) # <b>end</b>	Returns to privileged EXEC mode.
<b>Step 14</b>	<b>show policy-map [policy-map-name [class class-map-name]]</b> <b>Example:</b> Switch# <b>show policy-map</b>	(Optional) Verifies your entries.
<b>Step 15</b>	<b>copy running-config startup-config</b> <b>Example:</b> Switch# <b>copy-running-config</b> <b>startup-config</b>	(Optional) Saves your entries in the configuration file.

**Related Topics**

[Policy Map on VLANs](#), on page 772

[Examples: Policer VLAN Configuration](#), on page 865

**Configuring Table Maps (CLI)**

Table maps are a form of marking, and also enable the mapping and conversion of one field to another using a table. For example, a table map can be used to map and convert a Layer 2 CoS setting to a precedence value in Layer 3.



**Note** A table map can be referenced in multiple policies or multiple times in the same policy.

**SUMMARY STEPS**

1. **configure terminal**
2. **table-map** *name* {**default** {*default value* | **copy** | **ignore**} | **exit** | **map** {*from from value* **to** *to value* } | **no**}
3. **map from** *value* **to** *value*
4. **exit**
5. **exit**
6. **show table-map**
7. **configure terminal**
8. **policy-map**
9. **class class-default**
10. **set cos dscp table** *table map name*
11. **end**

**DETAILED STEPS**

	Command or Action	Purpose
<b>Step 1</b>	<b>configure terminal</b> <b>Example:</b> Switch# <b>configure terminal</b>	Enters the global configuration mode.
<b>Step 2</b>	<b>table-map</b> <i>name</i> { <b>default</b> { <i>default value</i>   <b>copy</b>   <b>ignore</b> }   <b>exit</b>   <b>map</b> { <i>from from value</i> <b>to</b> <i>to value</i> }   <b>no</b> } <b>Example:</b> Switch(config)# <b>table-map table01</b> Switch(config-tablemap)#	Creates a table map and enters the table map configuration mode. In table map configuration mode, you can perform the following tasks: <ul style="list-style-type: none"> <li>• <b>default</b>—Configures the table map default value, or sets the default behavior for a value not found in the table map to copy or ignore.</li> <li>• <b>exit</b>—Exits from the table map configuration mode.</li> <li>• <b>map</b>—Maps a <i>from</i> to a <i>to</i> value in the table map.</li> </ul>

	Command or Action	Purpose
		<ul style="list-style-type: none"> <li><b>no</b>—Negates or sets the default values of the command.</li> </ul>
<b>Step 3</b>	<p><b>map from</b> <i>value to value</i></p> <p><b>Example:</b></p> <pre>Switch(config-tablemap)# map from 0 to 2 Switch(config-tablemap)# map from 1 to 4 Switch(config-tablemap)# map from 24 to 3 Switch(config-tablemap)# map from 40 to 6 Switch(config-tablemap)# default 0 Switch(config-tablemap)#</pre>	<p>In this step, packets with DSCP values 0 are marked to the CoS value 2, DSCP value 1 to the CoS value 4, DSCP value 24 to the CoS value 3, DSCP value 40 to the CoS value 6 and all others to the CoS value 0.</p> <p><b>Note</b> The mapping from CoS values to DSCP values in this example is configured by using the <b>set</b> policy map class configuration command as described in a later step in this procedure.</p>
<b>Step 4</b>	<p><b>exit</b></p> <p><b>Example:</b></p> <pre>Switch(config-tablemap)# exit Switch(config)#</pre>	Returns to global configuration mode.
<b>Step 5</b>	<p><b>exit</b></p> <p><b>Example:</b></p> <pre>Switch(config) exit Switch#</pre>	Returns to privileged EXEC mode.
<b>Step 6</b>	<p><b>show table-map</b></p> <p><b>Example:</b></p> <pre>Switch# show table-map Table Map table01   from 0 to 2   from 1 to 4   from 24 to 3   from 40 to 6   default 0</pre>	Displays the table map configuration.
<b>Step 7</b>	<p><b>configure terminal</b></p> <p><b>Example:</b></p> <pre>Switch# configure terminal Switch(config)#</pre>	Enters global configuration mode.
<b>Step 8</b>	<p><b>policy-map</b></p> <p><b>Example:</b></p> <pre>Switch(config)# policy-map table-policy</pre>	Configures the policy map for the table map.

	Command or Action	Purpose
	Switch(config-pmap) #	
<b>Step 9</b>	<b>class class-default</b> <b>Example:</b> Switch(config-pmap) # <b>class class-default</b> Switch(config-pmap-c) #	Matches the class to the system default.
<b>Step 10</b>	<b>set cos dscp table table map name</b> <b>Example:</b> Switch(config-pmap-c) # <b>set cos dscp table table01</b> Switch(config-pmap-c) #	If this policy is applied on input port, that port will have trust DSCP enabled on that port and marking will take place depending upon the specified table map.
<b>Step 11</b>	<b>end</b> <b>Example:</b> Switch(config-pmap-c) # <b>end</b> Switch#	Returns to privileged EXEC mode.

**What to do next**

Configure any additional policy maps for QoS for your network. After creating your policy maps, attach the traffic policy or policies to an interface using the **service-policy** command.

**Related Topics**

[Table Map Marking](#), on page 774

[Examples: Table Map Marking Configuration](#), on page 867

## Configuring Trust

### Configuring Trust Behavior for Wireless Traffic (CLI)

The Cisco IOS XE 3.2 Release supported different trust defaults for wired and wireless ports. The trust default for wired ports was the same as for this software release. For wireless ports, the default system behavior was non-trust, which meant that when the switch came up, all markings for the wireless ports were defaulted to zero and no traffic received priority treatment. For compatibility with an existing wired switch, all traffic went to the best-effort queue by default. The access point performed priority queuing by default. In the downstream direction, the access point maintained voice, video, best-effort, and background queues for queuing. The access selected the queuing strategy based on the 11e tag information. By default, the access point treated all wireless packets as best effort.

**SUMMARY STEPS**

1. **configure terminal**
2. **qos wireless-default-untrust**

3. end

## DETAILED STEPS

	Command or Action	Purpose
Step 1	<b>configure terminal</b> <b>Example:</b> Switch# <b>configure terminal</b>	Enters global configuration mode.
Step 2	<b>qos wireless-default-untrust</b> <b>Example:</b> Switch (config)# <b>qos wireless-default-untrust</b>	Configures the behavior of the switch to untrust wireless traffic. To configure the switch to trust wireless traffic by default, use the <b>no</b> form of the command.
Step 3	<b>end</b> <b>Example:</b> Switch(config)# <b>end</b>	Returns to privileged EXEC mode. Alternatively, you can also press <b>Ctrl-Z</b> to exit global configuration mode.

### Related Topics

[Trust Behavior for Wired and Wireless Ports](#), on page 783

# Configuring QoS Features and Functionality

## Configuring Call Admission Control (CLI)

This task explains how to configure class-based, unconditional packet marking features on your switch for Call Admission Control (CAC).

### SUMMARY STEPS

1. **configure terminal**
2. **class-map** *class name*
3. **match dscp** *dscp value*
4. **exit**
5. **class-map** *class name*
6. **match dscp** *dscp value*
7. **exit**
8. **table-map** *name*
9. **default copy**
10. **exit**
11. **table-map** *name*
12. **default copy**
13. **exit**
14. **policy-map** *policy name*
15. **class** *class-map-name*
16. **priority level** *level\_value*



17. **police** [*target\_bit\_rate* | **cir** | **rate** ]
18. **admit cac wmm-tspec**
19. **rate** *value*
20. **wlan-up** *value*
21. **exit**
22. **exit**
23. **class** *class name*
24. **priority level** *level\_value*
25. **police** [*target\_bit\_rate* | **cir** | **rate** ]
26. **admit cac wmm-tspec**
27. **rate** *value*
28. **wlan-up** *value*
29. **exit**
30. **exit**
31. **policy-map** *policy name*
32. **class** *class-map-name*
33. **set dscp dscp table** *table\_map\_name*
34. **set wlan user-priority dscp table** *table\_map\_name*
35. **shape average** {*target bit rate* | **percent** *percentage*}
36. **queue-buffers** {**ratio** *ratio value*}
37. **service-policy** *policy\_map\_name*
38. **end**
39. **show policy-map**

## DETAILED STEPS

	Command or Action	Purpose
<b>Step 1</b>	<b>configure terminal</b> <b>Example:</b> <pre>Switch# configure terminal</pre>	Enters the global configuration mode.
<b>Step 2</b>	<b>class-map</b> <i>class name</i> <b>Example:</b> <pre>Switch(config)# class-map voice Switch(config-cmap)#</pre>	Enters policy class map configuration mode. Specifies the name of the class whose policy you want to create or change. Command options for policy class map configuration mode include the following: <ul style="list-style-type: none"> <li>• <i>word</i>—Class map name.</li> <li>• <b>class-default</b>—System default class matching any otherwise unclassified packets.</li> </ul>
<b>Step 3</b>	<b>match dscp</b> <i>dscp value</i> <b>Example:</b> <pre>Switch(config-cmap)# match dscp 46</pre>	(Optional) Matches the DSCP values in IPv4 and IPv6 packets.

	Command or Action	Purpose
Step 4	<b>exit</b> <b>Example:</b> <pre>Switch(config-cmap)# exit Switch(config)#</pre>	Returns to global configuration mode.
Step 5	<b>class-map <i>class name</i></b> <b>Example:</b> <pre>Switch(config)# class-map video Switch(config-cmap)#</pre>	Enters policy class map configuration mode. Specifies the name of the class whose policy you want to create or change. Command options for policy class map configuration mode include the following: <ul style="list-style-type: none"> <li>• <i>word</i>—Class map name.</li> <li>• <b>class-default</b>—System default class matching any otherwise unclassified packets.</li> </ul>
Step 6	<b>match dscp <i>dscp value</i></b> <b>Example:</b> <pre>Switch(config-cmap)# match dscp 34</pre>	(Optional) Matches the DSCP values in IPv4 and IPv6 packets.
Step 7	<b>exit</b> <b>Example:</b> <pre>Switch(config-cmap)# exit Switch(config)#</pre>	Returns to global configuration mode.
Step 8	<b>table-map <i>name</i></b> <b>Example:</b> <pre>Switch(config)# table-map dscp2dscp Switch(config-tablemap)#</pre>	Creates a table map and enters the table map configuration mode.
Step 9	<b>default copy</b> <b>Example:</b> <pre>Switch(config-tablemap)# default copy</pre>	Sets the default behavior for value not found in the table map to copy. <b>Note</b> This is the default option. You can also do a mapping of values for DSCP to DSCP.
Step 10	<b>exit</b> <b>Example:</b> <pre>Switch(config-tablemap)# exit Switch(config)#</pre>	Returns to global configuration mode.

	Command or Action	Purpose
Step 11	<b>table-map</b> <i>name</i> <b>Example:</b> <pre>Switch(config)# table-map dscp2up Switch(config-tablemap)#</pre>	Creates a new table map and enters the table map configuration mode.
Step 12	<b>default copy</b> <b>Example:</b> <pre>Switch(config-tablemap)# default copy</pre>	Sets the default behavior for value not found in the table map to copy. <b>Note</b> This is the default option. You can also do a mapping of values for DSCP to UP.
Step 13	<b>exit</b> <b>Example:</b> <pre>Switch(config-tablemap)# exit Switch(config)#</pre>	Returns to global configuration mode.
Step 14	<b>policy-map</b> <i>policy name</i> <b>Example:</b> <pre>Switch(config)# policy-map ssid_child_cac Switch(config-pmap)#</pre>	Enters policy map configuration mode. Creates or modifies a policy map that can be attached to one or more interfaces to specify a service policy.
Step 15	<b>class</b> <i>class-map-name</i> <b>Example:</b> <pre>Switch(config-pmap)# class voice</pre>	Defines an interface-level traffic classification, and enters policy-map configuration mode.
Step 16	<b>priority level</b> <i>level_value</i> <b>Example:</b> <pre>Switch(config-pmap-c)# priority level 1</pre>	The <b>priority</b> command assigns a strict scheduling priority for the class. <b>Note</b> Priority level 1 is more important than priority level 2. Priority level 1 reserves bandwidth that is processed first for QoS, so its latency is very low. Both priority level 1 and 2 reserve bandwidth.
Step 17	<b>police</b> [ <i>target_bit_rate</i>   <b>cir</b>   <b>rate</b> ] <b>Example:</b> <pre>Switch(config-pmap-c)# police cir 10m</pre>	(Optional) Configures the policer: <ul style="list-style-type: none"> <li><i>target_bit_rate</i>—Specifies the bit rate per second. Enter a value between 8000 and 10000000000.</li> <li><b>cir</b>—Committed Information Rate.</li> </ul>

	Command or Action	Purpose
		<ul style="list-style-type: none"> <li>• <b>rate</b>—Specifies the police rate, PCR for hierarchical policies, or SCR for single-level ATM 4.0 policer policies.</li> </ul>
<b>Step 18</b>	<b>admit cac wmm-tspec</b> <b>Example:</b> <pre>Switch(config-pmap-c) # admit cac wmm-tspec Switch(config-pmap-cac-wmm) #</pre>	Configures call admission control for the policy map. <b>Note</b> This command only configures CAC for wireless QoS.
<b>Step 19</b>	<b>rate value</b> <b>Example:</b> <pre>Switch(config-pmap-admit-cac-wmm) # rate 5000</pre>	Configures the target bit rate (Kilo Bits per second). Enter a value from 8 to 10000000.
<b>Step 20</b>	<b>wlan-up value</b> <b>Example:</b> <pre>Switch(config-pmap-admit-cac-wmm) # wlan-up 6 7</pre>	Configures the WLAN UP value. Enter a value from 0 to 7.
<b>Step 21</b>	<b>exit</b> <b>Example:</b> <pre>Switch(config-pmap-admit-cac-wmm) # exit Switch(config-pmap-c) #</pre>	Returns to policy map class configuration mode.
<b>Step 22</b>	<b>exit</b> <b>Example:</b> <pre>Switch(config-pmap-c) # exit Switch(config-pmap) #</pre>	Returns to policy map configuration mode.
<b>Step 23</b>	<b>class class name</b> <b>Example:</b> <pre>Switch(config-pmap) # class video Switch(config-pmap-c) #</pre>	Enters policy class map configuration mode. Specifies the name of the class whose policy you want to create or change. Command options for policy class map configuration mode include the following: <ul style="list-style-type: none"> <li>• <i>word</i>—Class map name.</li> <li>• <b>class-default</b>—System default class matching any otherwise unclassified packets.</li> </ul>
<b>Step 24</b>	<b>priority level level_value</b> <b>Example:</b>	The <b>priority</b> command assigns a strict scheduling priority for the class.

	Command or Action	Purpose
	Switch(config-pmap-c)# <b>priority level 2</b>	<b>Note</b> Priority level 1 is more important than priority level 2. Priority level 1 reserves bandwidth that is processed first for QoS, so its latency is very low. Both priority level 1 and 2 reserve bandwidth.
<b>Step 25</b>	<b>police</b> [ <i>target_bit_rate</i>   <b>cir</b>   <b>rate</b> ] <b>Example:</b> Switch(config-pmap-c)# <b>police cir 20m</b>	(Optional) Configures the policer: <ul style="list-style-type: none"> <li>• <i>target_bit_rate</i>—Specifies the bit rate per second. Enter a value between 8000 and 10000000000.</li> <li>• <b>cir</b>—Committed Information Rate.</li> <li>• <b>rate</b>—Specifies the police rate, PCR for hierarchical policies, or SCR for single-level ATM 4.0 policer policies.</li> </ul>
<b>Step 26</b>	<b>admit cac wmm-tspec</b> <b>Example:</b> Switch(config-pmap-c)# <b>admit cac wmm-tspec</b> Switch(config-pmap-admit-cac-wmm)#	Configures call admission control for the policy map. <b>Note</b> This command only configures CAC for wireless QoS.
<b>Step 27</b>	<b>rate value</b> <b>Example:</b> Switch(config-pmap-admit-cac-wmm)# <b>rate 5000</b>	Configures the target bit rate (Kilo Bits per second). Enter a value from 8 to 10000000.
<b>Step 28</b>	<b>wlan-up value</b> <b>Example:</b> Switch(config-pmap-admit-cac-wmm)# <b>wlan-up 4 5</b>	Configures the WLAN UP value. Enter a value from 0 to 7.
<b>Step 29</b>	<b>exit</b> <b>Example:</b> Switch(config-pmap-cac-wmm)# <b>exit</b> Switch(config-pmap)#	Returns to policy map configuration mode.
<b>Step 30</b>	<b>exit</b> <b>Example:</b> Switch(config-pmap)# <b>exit</b> Switch(config)#	Returns to global configuration mode.
<b>Step 31</b>	<b>policy-map policy name</b>	Enters policy map configuration mode.

	Command or Action	Purpose
	<p><b>Example:</b></p> <pre>Switch(config)# policy-map ssid_cac Switch(config-pmap)#</pre>	Creates or modifies a policy map that can be attached to one or more interfaces to specify a service policy.
<b>Step 32</b>	<p><b>class</b> <i>class-map-name</i></p> <p><b>Example:</b></p> <pre>Switch(config-pmap)# class default</pre>	<p>Defines an interface-level traffic classification, and enters policy-map configuration mode.</p> <p>In this example, the class map is set to default.</p>
<b>Step 33</b>	<p><b>set dscp dscp table</b> <i>table_map_name</i></p> <p><b>Example:</b></p> <pre>Switch(config-pmap-c)# set dscp dscp table dscp2dscp</pre>	(Optional) Sets the QoS values. In this example, the <b>set dscp dscp table</b> command creates a table map and sets its values.
<b>Step 34</b>	<p><b>set wlan user-priority dscp table</b> <i>table_map_name</i></p> <p><b>Example:</b></p> <pre>Switch(config-pmap-c)# set wlan user-priority dscp table dscp2up</pre>	(Optional) Sets the QoS values. In this example, the <b>set wlan user-priority dscp table</b> command sets the WLAN user priority.
<b>Step 35</b>	<p><b>shape average</b> {<i>target bit rate</i>   <i>percent percentage</i>}</p> <p><b>Example:</b></p> <pre>Switch(config-pmap-c)# shape average 100000000</pre>	Configures the average shape rate. You can configure the average shape rate by target bit rates (bits per second) or by percentage of interface bandwidth for the Committed Information Rate (CIR).
<b>Step 36</b>	<p><b>queue-buffers</b> {<i>ratio ratio value</i>}</p> <p><b>Example:</b></p> <pre>Switch(config-pmap-c)# queue-buffers ratio 0</pre>	<p>Configures the relative buffer size for the queue.</p> <p><b>Note</b> The sum of all configured buffers in a policy must be less than or equal to 100 percent. Unallocated buffers are evenly distributed to all the remaining queues. Ensure sufficient buffers are allocated to all queues including the priority queues.</p> <p><b>Note</b> Protocol Data Units (PDUs) for network control protocols such as spanning-tree and LACP utilize the priority queue or queue 0 (when a priority queue is not configured). Ensure sufficient buffers are allocated to these queues for the protocols to function.</p>
<b>Step 37</b>	<p><b>service-policy</b> <i>policy_map_name</i></p> <p><b>Example:</b></p>	Specifies the policy map for the service policy.

	Command or Action	Purpose
	Switch(config-pmap-c) # <b>service-policy</b> <b>ssid_child_cac</b>	
<b>Step 38</b>	<b>end</b>  <b>Example:</b>  Switch(config-pmap) # <b>end</b> Switch#	Saves configuration changes.
<b>Step 39</b>	<b>show policy-map</b>  <b>Example:</b>  Switch# <b>show policy-map</b>	(Optional) Displays policy configuration information for all classes configured for all service policies.

### What to do next

Configure any additional policy maps for QoS for your network. After creating your policy maps, attach the traffic policy or policies to an interface using the **service-policy** command.

For additional information about CAC, refer to the *System Management Configuration Guide, Cisco IOS XE Release 3SE (Catalyst 3650 Switches)*.

For additional information about CAC, refer to the *System Management Configuration Guide, Cisco IOS XE Release 3SE (Cisco WLC 5700 Series)*.

## Configuring Bandwidth (CLI)

This procedure explains how to configure bandwidth on your switch.

### Before you begin

You should have created a class map for bandwidth before beginning this procedure.

### SUMMARY STEPS

1. **configure terminal**
2. **policy-map** *policy name*
3. **class** *class name*
4. **bandwidth** {*Kb/s* | **percent** *percentage* | **remaining** { **ratio** *ratio* }}
5. **end**
6. **show policy-map**

## DETAILED STEPS

	Command or Action	Purpose
<b>Step 1</b>	<b>configure terminal</b> <b>Example:</b> <pre>Switch# configure terminal</pre>	Enters the global configuration mode.
<b>Step 2</b>	<b>policy-map <i>policy name</i></b> <b>Example:</b> <pre>Switch(config)# policy-map policy_bandwidth01 Switch(config-pmap)#</pre>	Enters policy map configuration mode. Creates or modifies a policy map that can be attached to one or more interfaces to specify a service policy.
<b>Step 3</b>	<b>class <i>class name</i></b> <b>Example:</b> <pre>Switch(config-pmap)# class class_bandwidth01 Switch(config-pmap-c)#</pre>	Enters policy class map configuration mode. Specifies the name of the class whose policy you want to create or change. Command options for policy class map configuration mode include the following: <ul style="list-style-type: none"> <li>• <b>word</b>—Class map name.</li> <li>• <b>class-default</b>—System default class matching any otherwise unclassified packets.</li> </ul>
<b>Step 4</b>	<b>bandwidth {<i>Kb/s</i>   <b>percent</b> <i>percentage</i>   <b>remaining</b> { <i>ratio</i> } }</b> <b>Example:</b> <pre>Switch(config-pmap-c)# bandwidth 200000 Switch(config-pmap-c)#</pre>	Configures the bandwidth for the policy map. The parameters include: <ul style="list-style-type: none"> <li>• <b>Kb/s</b>—Configures a specific value in kilobits per second (from 20000 to 10000000).</li> <li>• <b>percent</b>—Allocates minimum bandwidth to a particular class based on a percentage. The queue can oversubscribe bandwidth in case other queues do not utilize the entire port bandwidth. The total sum cannot exceed 100 percent, and in case it is less than 100 percent, the rest of the bandwidth is equally divided along all bandwidth queues.</li> <li>• <b>remaining</b>— Allocates minimum bandwidth to a particular class. The queue can oversubscribe bandwidth in case other queues do not utilize entire port bandwidth. The total sum cannot exceed 100 percent. It is preferred to use this command when the <b>priority</b> command is used for certain queues in the policy. You can also assign ratios rather than percentages to each queue; the queues will be assigned certain weights which are inline with these ratios. Ratios can range from 0 to 100. Total bandwidth ratio allocation for the policy in this case can exceed 100.</li> </ul>



	Command or Action	Purpose
		<b>Note</b> You cannot mix bandwidth types on a policy map. For example, you cannot configure bandwidth in a single policy map using both a bandwidth percent and in kilobits per second.
<b>Step 5</b>	<b>end</b> <b>Example:</b> <pre>Switch(config-pmap-c) # end Switch#</pre>	Saves configuration changes.
<b>Step 6</b>	<b>show policy-map</b> <b>Example:</b> <pre>Switch# show policy-map</pre>	(Optional) Displays policy configuration information for all classes configured for all service policies.

**What to do next**

Configure any additional policy maps for QoS for your network. After creating the policy maps, attach the traffic policy or policies to an interface using the **service-policy** command.

**Related Topics**

[Bandwidth](#), on page 779

**Configuring Police (CLI)**

This procedure explains how to configure policing on your switch.

**Before you begin**

You should have created a class map for policing before beginning this procedure.

**SUMMARY STEPS**

1. **configure terminal**
2. **policy-map** *policy name*
3. **class** *class name*
4. **police** {*target\_bit\_rate* [*burst bytes* | **bc** | **conform-action** | **pir** ] | **cir** {*target\_bit\_rate* | **percent percentage**} | **rate** {*target\_bit\_rate* | **percent percentage**} **conform-action** **transmit** **exceed-action** {**drop** [**violate action**] | **set-cos-transmit** | **set-dscp-transmit** | **set-prec-transmit** | **transmit** [**violate action**] }}
5. **end**
6. **show policy-map**

## DETAILED STEPS

	Command or Action	Purpose
<b>Step 1</b>	<b>configure terminal</b> <b>Example:</b> <pre>Switch# configure terminal</pre>	Enters the global configuration mode.
<b>Step 2</b>	<b>policy-map <i>policy name</i></b> <b>Example:</b> <pre>Switch(config)# policy-map policy_police01 Switch(config-pmap)#</pre>	Enters policy map configuration mode. Creates or modifies a policy map that can be attached to one or more interfaces to specify a service policy.
<b>Step 3</b>	<b>class <i>class name</i></b> <b>Example:</b> <pre>Switch(config-pmap)# class class_police01 Switch(config-pmap-c)#</pre>	Enters policy class map configuration mode. Specifies the name of the class whose policy you want to create or change. Command options for policy class map configuration mode include the following: <ul style="list-style-type: none"> <li>• <i>word</i>—Class map name.</li> <li>• <b>class-default</b>—System default class matching any otherwise unclassified packets.</li> </ul>
<b>Step 4</b>	<b>police {<i>target_bit_rate</i> [<i>burst bytes</i>   <b>bc</b>   <b>conform-action</b>   <b>pir</b>]   <b>cir</b> {<i>target_bit_rate</i>   <b>percent percentage</b>}   <b>rate</b> {<i>target_bit_rate</i>   <b>percent percentage</b>} <b>conform-action</b> <b>transmit exceed-action</b> {<b>drop</b> [<b>violate action</b>]   <b>set-cos-transmit</b>   <b>set-dscp-transmit</b>   <b>set-prec-transmit</b>   <b>transmit</b> [<b>violate action</b>] } }</b> <b>Example:</b> <pre>Switch(config-pmap-c)# police 8000 conform-action transmit exceed-action drop Switch(config-pmap-c)#</pre>	The following <b>police</b> subcommand options are available: <ul style="list-style-type: none"> <li>• <i>target_bit_rate</i>—Bits per second (from 8000 to 10000000000).</li> <li>• <i>burst bytes</i>—Enter a value from 1000 to 512000000.</li> <li>• <b>bc</b>—Conform burst.</li> <li>• <b>conform-action</b>—Action taken when rate is less than conform burst.</li> <li>• <b>pir</b>—Peak Information Rate.</li> <li>• <b>cir</b>—Committed Information Rate.               <ul style="list-style-type: none"> <li>• <i>target_bit_rate</i>—Target bit rate (8000 to 10000000000).</li> <li>• <b>percent</b>—Percentage of interface bandwidth for CIR.</li> </ul> </li> <li>• <b>rate</b>—Specifies the police rate, PCR for hierarchical policies, or SCR for single-level ATM 4.0 policer policies.               <ul style="list-style-type: none"> <li>• <i>target_bit_rate</i>—Target Bit Rate (8000 to 10000000000).</li> </ul> </li> </ul>

	Command or Action	Purpose
		<ul style="list-style-type: none"> <li>• <b>percent</b>—Percentage of interface bandwidth for rate.</li> </ul> <p>The following <b>police conform-action transmit exceed-action</b> subcommand options are available:</p> <ul style="list-style-type: none"> <li>• <b>drop</b>—Drops the packet.</li> <li>• <b>set-cos-transmit</b>—Sets the CoS value and sends it.</li> <li>• <b>set-dscp-transmit</b>—Sets the DSCP value and sends it.</li> <li>• <b>set-prec-transmit</b>—Rewrites the packet precedence and sends it.</li> <li>• <b>transmit</b>—Transmits the packet.</li> </ul> <p><b>Note</b> Policer-based markdown actions are only supported using table maps. Only one markdown table map is allowed for each marking field in the switch.</p>
<b>Step 5</b>	<p><b>end</b></p> <p><b>Example:</b></p> <pre>Switch(config-pmap-c) # end Switch#</pre>	Saves configuration changes.
<b>Step 6</b>	<p><b>show policy-map</b></p> <p><b>Example:</b></p> <pre>Switch# show policy-map</pre>	(Optional) Displays policy configuration information for all classes configured for all service policies.

### What to do next

Configure any additional policy maps for QoS for your network. After creating your policy maps, attach the traffic policy or polices to an interface using the **service-policy** command.

### Related Topics

[Single-Rate Two-Color Policing](#), on page 776

[Examples: Single-Rate Two-Color Policing Configuration](#), on page 866

[Dual-Rate Three-Color Policing](#), on page 777

[Examples: Dual-Rate Three-Color Policing Configuration](#), on page 866

[Policing](#), on page 772

[Token-Bucket Algorithm](#), on page 773

[Examples: Policing Action Configuration](#), on page 864

[Examples: Policing Units](#), on page 865

## Configuring Priority (CLI)

This procedure explains how to configure priority on your switch.

The switch supports giving priority to specified queues. There are two priority levels available (1 and 2).



**Note** Queues supporting voice and video should be assigned a priority level of 1.

### Before you begin

You should have created a class map for priority before beginning this procedure.

### SUMMARY STEPS

1. **configure terminal**
2. **policy-map** *policy name*
3. **class** *class name*
4. **priority** [*Kb/s* [*burst\_in\_bytes*] | **level** *level\_value* [*Kb/s* [*burst\_in\_bytes*] | **percent** *percentage* [*burst\_in\_bytes*] ] | **percent** *percentage* [*burst\_in\_bytes*] ]
5. **end**
6. **show policy-map**

### DETAILED STEPS

	Command or Action	Purpose
<b>Step 1</b>	<b>configure terminal</b> <b>Example:</b> Switch# <b>configure terminal</b>	Enters the global configuration mode.
<b>Step 2</b>	<b>policy-map</b> <i>policy name</i> <b>Example:</b> Switch(config)# <b>policy-map</b> <i>policy_priority01</i> Switch(config-pmap)#	Enters policy map configuration mode. Creates or modifies a policy map that can be attached to one or more interfaces to specify a service policy.
<b>Step 3</b>	<b>class</b> <i>class name</i> <b>Example:</b> Switch(config-pmap)# <b>class</b> <i>class_priority01</i> Switch(config-pmap-c)#	Enters policy class map configuration mode. Specifies the name of the class whose policy you want to create or change. Command options for policy class map configuration mode include the following: <ul style="list-style-type: none"> <li>• <b>word</b>—Class map name.</li> <li>• <b>class-default</b>—System default class matching any otherwise unclassified packets.</li> </ul>

	Command or Action	Purpose
Step 4	<p><b>priority</b> [<i>Kb/s</i> [<i>burst_in_bytes</i>]   <b>level</b> <i>level_value</i> [<i>Kb/s</i> [<i>burst_in_bytes</i>]   <b>percent</b> <i>percentage</i> [<i>burst_in_bytes</i>] ]   <b>percent</b> <i>percentage</i> [<i>burst_in_bytes</i>] ]</p> <p><b>Example:</b></p> <pre>Switch(config-pmap-c) # <b>priority level 1</b> Switch(config-pmap-c) #</pre>	<p>(Optional) The <b>priority</b> command assigns a strict scheduling priority for the class.</p> <p>The command options include:</p> <ul style="list-style-type: none"> <li>• <b>Kb/s</b>—Specifies the kilobits per second (from 1 to 2000000).</li> <li>• <b>burst_in_bytes</b>—Specifies the burst in bytes (from 32 to 2000000).</li> <li>• <b>level level_value</b>—Specifies the multilevel (1-2) priority queue. <ul style="list-style-type: none"> <li>• <b>Kb/s</b>—Specifies the kilobits per second (from 1 to 2000000).</li> <li>• <b>burst_in_bytes</b>—Specifies the burst in bytes (from 32 to 2000000).</li> </ul> </li> <li>• <b>percent</b>—Percentage of the total bandwidth. <ul style="list-style-type: none"> <li>• <b>burst_in_bytes</b>—Specifies the burst in bytes (from 32 to 2000000).</li> </ul> </li> <li>• <b>percent</b>—Percentage of the total bandwidth. <ul style="list-style-type: none"> <li>• <b>burst_in_bytes</b>—Specifies the burst in bytes (32 to 2000000).</li> </ul> </li> </ul> <p><b>Note</b> Priority level 1 is more important than priority level 2. Priority level 1 reserves bandwidth that is processed first for QoS, so its latency is very low. Both priority level 1 and 2 reserve bandwidth.</p>
Step 5	<p><b>end</b></p> <p><b>Example:</b></p> <pre>Switch(config-pmap-c) # <b>end</b> Switch#</pre>	Saves configuration changes.
Step 6	<p><b>show policy-map</b></p> <p><b>Example:</b></p> <pre>Switch# <b>show policy-map</b></pre>	(Optional) Displays policy configuration information for all classes configured for all service policies.

**What to do next**

Configure any additional policy maps for QoS for your network. After creating your policy maps, attach the traffic policy or polices to an interface using the **service-policy** command.

**Related Topics**

[Priority Queues](#), on page 781

## Configuring Queues and Shaping

### Configuring Egress Queue Characteristics

Depending on the complexity of your network and your QoS solution, you may need to perform all of the procedures in this section. You need to make decisions about these characteristics:

- Which packets are mapped by DSCP, CoS, or QoS group value to each queue and threshold ID?
- What drop percentage thresholds apply to the queues, and how much reserved and maximum memory is needed for the traffic type?
- How much of the fixed buffer space is allocated to the queues?
- Does the bandwidth of the port need to be rate limited?
- How often should the egress queues be serviced and which technique (shaped, shared, or both) should be used?



---

**Note** You can only configure the egress queues on the switch.

---

### Configuring Queue Buffers (CLI)

The switch allows you to allocate buffers to queues. If there is no allocation made to buffers, then they are divided equally for all queues. You can use the queue-buffer ratio to divide it in a particular ratio. Since by default DTS (Dynamic Threshold and Scaling) is active on all queues, these are soft buffers.

**Before you begin**

The following are prerequisites for this procedure:

- You should have created a class map for the queue buffer before beginning this procedure.
- You must have configured either bandwidth, shape, or priority on the policy map prior to configuring the queue buffers.

**SUMMARY STEPS**

1. **configure terminal**
2. **policy-map** *policy name*
3. **class** *class name*
4. **bandwidth** {*Kb/s* | **percent** *percentage* | **remaining** { **ratio** *ratio value* }}
5. **queue-buffers** {*ratio ratio value*}

6. end
7. show policy-map

### DETAILED STEPS

	Command or Action	Purpose
Step 1	<p><b>configure terminal</b></p> <p><b>Example:</b></p> <pre>Switch# configure terminal</pre>	Enters the global configuration mode.
Step 2	<p><b>policy-map <i>policy name</i></b></p> <p><b>Example:</b></p> <pre>Switch(config)# policy-map policy_queuebuffer01 Switch(config-pmap)#</pre>	<p>Enters policy map configuration mode.</p> <p>Creates or modifies a policy map that can be attached to one or more interfaces to specify a service policy.</p>
Step 3	<p><b>class <i>class name</i></b></p> <p><b>Example:</b></p> <pre>Switch(config-pmap)# class class_queuebuffer01 Switch(config-pmap-c)#</pre>	<p>Enters policy class map configuration mode. Specifies the name of the class whose policy you want to create or change. Command options for policy class map configuration mode include the following:</p> <ul style="list-style-type: none"> <li>• <i>word</i>—Class map name.</li> <li>• <b>class-default</b>—System default class matching any otherwise unclassified packets.</li> </ul>
Step 4	<p><b>bandwidth {<i>Kb/s</i>   <b>percent</b> <i>percentage</i>   <b>remaining</b> { <i>ratio</i> <i>ratio value</i> } }</b></p> <p><b>Example:</b></p> <pre>Switch(config-pmap-c)# bandwidth percent 80 Switch(config-pmap-c)#</pre>	<p>Configures the bandwidth for the policy map. The command parameters include:</p> <ul style="list-style-type: none"> <li>• <i>Kb/s</i>—Use this command to configure a specific value. The range is 20000 to 10000000.</li> <li>• <b>percent</b>—Allocates a minimum bandwidth to a particular class using a percentage. The queue can oversubscribe bandwidth in case other queues do not utilize the entire port bandwidth. The total sum cannot exceed 100 percent, and in case it is less than 100 percent, the rest of the bandwidth is equally divided along all bandwidth queues.</li> <li>• <b>remaining</b>—Allocates a minimum bandwidth to a particular class. The queue can oversubscribe bandwidth in case other queues do not utilize entire port bandwidth. The total sum cannot exceed 100 percent. It is preferred to use this command when the <b>priority</b> command is used for certain queues in the policy. You can also assign ratios rather than a percentage to each queue; the queues will be assigned certain weights that are inline with these ratios. Ratios</li> </ul>

	Command or Action	Purpose
		<p>can range from 0 to 100. Total bandwidth ratio allocation for the policy in this case can exceed 100.</p> <p><b>Note</b> You cannot mix bandwidth types on a policy map.</p>
<b>Step 5</b>	<p><b>queue-buffers</b> {ratio ratio value}</p> <p><b>Example:</b></p> <pre>Switch(config-pmap-c)# queue-buffers ratio 10 Switch(config-pmap-c)#</pre>	<p>Configures the relative buffer size for the queue.</p> <p><b>Note</b> The sum of all configured buffers in a policy must be less than or equal to 100 percent. Unallocated buffers are evenly distributed to all the remaining queues. Ensure sufficient buffers are allocated to all queues including the priority queues.</p> <p><b>Note</b> Protocol Data Units(PDUs) for network control protocols such as spanning-tree and LACP utilize the priority queue or queue 0 (when a priority queue is not configured). Ensure sufficient buffers are allocated to these queues for the protocols to function.</p>
<b>Step 6</b>	<p><b>end</b></p> <p><b>Example:</b></p> <pre>Switch(config-pmap-c)# end Switch#</pre>	Saves configuration changes.
<b>Step 7</b>	<p><b>show policy-map</b></p> <p><b>Example:</b></p> <pre>Switch# show policy-map</pre>	(Optional) Displays policy configuration information for all classes configured for all service policies.

**What to do next**

Configure any additional policy maps for QoS for your network. After creating your policy maps, attach the traffic policy or policies to an interface using the **service-policy** command.

**Related Topics**

[Queue Buffer Allocation](#), on page 782

[Examples: Queue Buffers Configuration](#), on page 864

**Configuring Queue Limits (CLI)**

You use queue limits to configure Weighted Tail Drop (WTD). WTD ensures the configuration of more than one threshold per queue. Each class of service is dropped at a different threshold value to provide for QoS differentiation. With the switch, each queue has 3 explicit programmable threshold classes—0, 1, 2. Therefore, the enqueue/drop decision of each packet per queue is determined by the packet's threshold class assignment, which is determined by the DSCP, CoS, or QoS group field of the frame header.



WTD also uses a soft limit, and therefore you are allowed to configure the queue limit to up to 400 percent (maximum four times the reserved buffer from common pool). This soft limit prevents overrunning the common pool without impacting other features.



**Note** You can only configure queue limits on the switch egress queues on wired ports.

### Before you begin

The following are prerequisites for this procedure:

- You should have created a class map for the queue limits before beginning this procedure.
- You must have configured either bandwidth, shape, or priority on the policy map prior to configuring the queue limits.

### SUMMARY STEPS

1. **configure terminal**
2. **policy-map** *policy name*
3. **class** *class name*
4. **bandwidth** {*Kb/s* | **percent** *percentage* | **remaining** { **ratio** *ratio value* }}
5. **queue-limit** {*packets* **packets** | **cos** {*cos value* { *maximum threshold value* | **percent** *percentage* } | **values** {*cos value* | **percent** *percentage* } } | **dscp** {*dscp value* { *maximum threshold value* | **percent** *percentage* } | *match packet* { *maximum threshold value* | **percent** *percentage* } | **default** { *maximum threshold value* | **percent** *percentage* } | **ef** { *maximum threshold value* | **percent** *percentage* } | **dscp values** *dscp value* } | **percent** *percentage* } }
6. **end**
7. **show policy-map**

### DETAILED STEPS

	Command or Action	Purpose
Step 1	<b>configure terminal</b> <b>Example:</b> Switch# <b>configure terminal</b>	Enters the global configuration mode.
Step 2	<b>policy-map</b> <i>policy name</i> <b>Example:</b> Switch(config)# <b>policy-map</b> <b>policy_queue-limit01</b> Switch(config-pmap)#	Enters policy map configuration mode. Creates or modifies a policy map that can be attached to one or more interfaces to specify a service policy.
Step 3	<b>class</b> <i>class name</i> <b>Example:</b>	Enters policy class map configuration mode. Specifies the name of the class whose policy you want to create or

	Command or Action	Purpose
	<pre>Switch(config-pmap) # class class_queuelimit01 Switch(config-pmap-c) #</pre>	<p>change. Command options for policy class map configuration mode include the following:</p> <ul style="list-style-type: none"> <li>• <i>word</i>—Class map name.</li> <li>• <b>class-default</b>—System default class matching any otherwise unclassified packets.</li> </ul>
<b>Step 4</b>	<p><b>bandwidth</b> {<i>Kb/s</i>   <b>percent</b> <i>percentage</i>   <b>remaining</b> { <i>ratio</i>   <i>value</i> } }</p> <p><b>Example:</b></p> <pre>Switch(config-pmap-c) # bandwidth 500000 Switch(config-pmap-c) #</pre>	<p>Configures the bandwidth for the policy map. The parameters include:</p> <ul style="list-style-type: none"> <li>• <i>Kb/s</i>—Use this command to configure a specific value. The range is 20000 to 10000000.</li> <li>• <b>percent</b>—Allocates a minimum bandwidth to a particular class. The queue can oversubscribe bandwidth in case other queues do not utilize the entire port bandwidth. The total sum cannot exceed 100 percent, and in case it is less than 100 percent, the rest of the bandwidth is equally divided along all bandwidth queues.</li> <li>• <b>remaining</b>—Allocates a minimum bandwidth to a particular class. The queue can oversubscribe bandwidth in case other queues do not utilize entire port bandwidth. The total sum cannot exceed 100 percent. It is preferred to use this command when the <b>priority</b> command is used for certain queues in the policy. You can also assign ratios rather than a percentage to each queue; the queues will be assigned certain weights that are inline with these ratios. Ratios can range from 0 to 100. Total bandwidth ratio allocation for the policy in this case can exceed 100.</li> </ul> <p><b>Note</b> You cannot mix bandwidth types on a policy map.</p>
<b>Step 5</b>	<p><b>queue-limit</b> {<i>packets</i> <b>packets</b>   <b>cos</b> {<i>cos value</i> { <i>maximum threshold value</i>   <b>percent</b> <i>percentage</i> } }   <b>values</b> {<i>cos value</i>   <b>percent</b> <i>percentage</i> } }   <b>dscp</b> {<i>dscp value</i> { <i>maximum threshold value</i>   <b>percent</b> <i>percentage</i> }   <b>match packet</b> { <i>maximum threshold value</i>   <b>percent</b> <i>percentage</i> }   <b>default</b> { <i>maximum threshold value</i>   <b>percent</b> <i>percentage</i> }   <b>ef</b> { <i>maximum threshold value</i>   <b>percent</b> <i>percentage</i> }   <b>dscp values</b> <i>dscp value</i> }   <b>percent</b> <i>percentage</i> } }</p> <p><b>Example:</b></p> <pre>Switch(config-pmap-c) # queue-limit dscp 3 percent 20 Switch(config-pmap-c) # queue-limit dscp 4 percent 30 Switch(config-pmap-c) # queue-limit dscp 5 percent</pre>	<p>Sets the queue limit threshold percentage values.</p> <p>With every queue, there are three thresholds (0,1,2), and there are default values for each of these thresholds. Use this command to change the default or any other queue limit threshold setting. For example, if DSCP 3, 4, and 5 packets are being sent into a specific queue in a configuration, then you can use this command to set the threshold percentages for these three DSCP values. For additional information about queue limit threshold values, see <a href="#">Weighted Tail Drop, on page 779</a>.</p> <p><b>Note</b> The switch does not support absolute queue-limit percentages. The switch only supports DSCP or CoS queue-limit percentages.</p>

	Command or Action	Purpose
	40	
<b>Step 6</b>	<b>end</b> <b>Example:</b> <pre>Switch(config-pmap-c) # end Switch#</pre>	Saves configuration changes.
<b>Step 7</b>	<b>show policy-map</b> <b>Example:</b> <pre>Switch# show policy-map</pre>	(Optional) Displays policy configuration information for all classes configured for all service policies.

### What to do next

Proceed to configure any additional policy maps for QoS for your network. After creating your policy maps, proceed to attach the traffic policy or polices to an interface using the **service-policy** command.

### Related Topics

[Weighted Tail Drop](#), on page 779

[Examples: Queue-limit Configuration](#), on page 863

## Configuring Shaping (CLI)

You use the **shape** command to configure shaping (maximum bandwidth) for a particular class. The queue's bandwidth is restricted to this value even though the port has additional bandwidth left. You can configure shaping as an average percent, as well as a shape average value in bits per second.

### Before you begin

You should have created a class map for shaping before beginning this procedure.

### SUMMARY STEPS

1. **configure terminal**
2. **policy-map** *policy name*
3. **class** *class name*
4. **shape average** {*target bit rate* | **percent** *percentage*}
5. **end**
6. **show policy-map**

### DETAILED STEPS

	Command or Action	Purpose
<b>Step 1</b>	<b>configure terminal</b> <b>Example:</b>	Enters the global configuration mode.

	Command or Action	Purpose
	Switch# <code>configure terminal</code>	
<b>Step 2</b>	<p><code>policy-map policy name</code></p> <p><b>Example:</b></p> <pre>Switch(config)# policy-map policy_shaping01 Switch(config-pmap)#</pre>	<p>Enters policy map configuration mode.</p> <p>Creates or modifies a policy map that can be attached to one or more interfaces to specify a service policy.</p>
<b>Step 3</b>	<p><code>class class name</code></p> <p><b>Example:</b></p> <pre>Switch(config-pmap)# class class_shaping01 Switch(config-pmap-c)#</pre>	<p>Enters policy class map configuration mode. Specifies the name of the class whose policy you want to create or change. Command options for policy class map configuration mode include the following:</p> <ul style="list-style-type: none"> <li>• <i>word</i>—Class map name.</li> <li>• <b>class-default</b>—System default class matching any otherwise unclassified packets.</li> </ul>
<b>Step 4</b>	<p><code>shape average {target bit rate   percent percentage}</code></p> <p><b>Example:</b></p> <pre>Switch(config-pmap-c)# shape average percent 50 Switch(config-pmap-c)#</pre>	<p>Configures the average shape rate. You can configure the average shape rate by target bit rates (bits per second) or by percentage of interface bandwidth for the Committed Information Rate (CIR).</p> <p><b>Note</b> For the egress class-default SSID policy, you must configure the queue buffer ratio as 0 after you configure the average shape rate.</p>
<b>Step 5</b>	<p><code>end</code></p> <p><b>Example:</b></p> <pre>Switch(config-pmap-c)# end Switch#</pre>	<p>Saves configuration changes.</p>
<b>Step 6</b>	<p><code>show policy-map</code></p> <p><b>Example:</b></p> <pre>Switch# show policy-map</pre>	<p>(Optional) Displays policy configuration information for all classes configured for all service policies.</p>

### What to do next

Configure any additional policy maps for QoS for your network. After creating your policy maps, attach the traffic policy or policies to an interface using the **service-policy** command.

### Related Topics

[Average Rate Shaping](#), on page 778

[Examples: Average Rate Shaping Configuration](#), on page 862

[Hierarchical Shaping](#), on page 778

## Configuring Precious Metal Policies (CLI)

You can configure precious metal QoS policies on a per-WLAN basis.

### SUMMARY STEPS

1. **configure terminal**
2. **wlan *wlan-name***
3. **service-policy {input | output} *policy-name***
4. **end**
5. **show wlan {*wlan-id* | *wlan-name*}**

### DETAILED STEPS

	Command or Action	Purpose
Step 1	<b>configure terminal</b> <b>Example:</b> Switch# <b>configure terminal</b>	Enters global command mode.
Step 2	<b>wlan <i>wlan-name</i></b> <b>Example:</b> Switch#wlan <b>test4</b>	Enters the WLAN configuration submode.
Step 3	<b>service-policy {input   output} <i>policy-name</i></b> <b>Example:</b> Switch(config-wlan)# <b>service-policy output platinum</b> <b>Example:</b> Switch(config-wlan)# <b>service-policy input platinum-up</b>	Configures the WLAN with the QoS policy. To configure the WLAN with precious metal policies, you must enter one of the following keywords: <b>platinum</b> , <b>gold</b> , <b>silver</b> , or <b>bronze</b> . The upstream policy is specified with the keyword <b>platinum-up</b> as shown in the example. <b>Note</b> Upstream policies differ from downstream policies. The upstream policies have a suffix of <b>-up</b> .
Step 4	<b>end</b> <b>Example:</b> Switch(config)# <b>end</b>	Returns to privileged EXEC mode. Alternatively, you can also press <b>Ctrl-Z</b> to exit the global configuration mode.
Step 5	<b>show wlan {<i>wlan-id</i>   <i>wlan-name</i>}</b> <b>Example:</b> Switch# <b>show wlan name qos-wlan</b>	Verifies the configured QoS policy on the WLAN. Switch# <b>show wlan name qos-wlan</b> . . . . . . . . . QoS Service Policy - Input Policy Name : platinum-up Policy State : Validated QoS Service Policy - Output

	Command or Action	Purpose
		Policy Name : platinum Policy State : Validated . . . . . .

### Related Topics

[Precious Metal Policies for Wireless QoS](#), on page 786

## Configuring QoS Policies for Multicast Traffic (CLI)

### Before you begin

The following are the prerequisites for configuring a QoS policy for multicast traffic:

- You must have a multicast service policy configured.
- You must enable multicast-multicast mode before applying the policy.

### SUMMARY STEPS

1. **configure terminal**
2. **ap capwap multicast service-policy output** *service-policy-name*
3. **end**

### DETAILED STEPS

	Command or Action	Purpose
<b>Step 1</b>	<b>configure terminal</b> <b>Example:</b> Switch# <b>configure terminal</b>	Enters global configuration mode.
<b>Step 2</b>	<b>ap capwap multicast service-policy output</b> <i>service-policy-name</i> <b>Example:</b> Switch(config)# <b>ap capwap multicast service-policy output service-policy-mcast</b>	Applies the configured multicast policy.
<b>Step 3</b>	<b>end</b> <b>Example:</b> Switch(config)# <b>end</b>	Returns to privileged EXEC mode. Alternatively, you can also press <b>Ctrl-Z</b> to exit global configuration mode.

### Related Topics

[Wireless QoS Multicast](#), on page 772

[Examples: Wireless QoS Policy Classified by Voice, Video, and Multicast Traffic](#), on page 857

## Configuring Port Policies (GUI)

---

- Step 1** Choose **Configuration > Wireless**
- Step 2** Expand the **QoS** node by clicking on left pane and choose **QOS-Policy**.  
The **QOS-Policy** page is displayed.
- Step 3** Click **Add New** to create a new QoS policy.  
The **Create QoS Policy** page is displayed.
- Step 4** Select **Port** from the **Policy Type** drop-down menu.
- Step 5** Enter the policy name in the **Policy Name** text field.
- Step 6** Specify a description for the policy you want to create in the **Description** field.
- Step 7** Configure the voice or video priorities for the port policies by enabling the **Enable Voice** and **Enable Video** parameters.
- Note** You must attach the port policy to an interface. Default values are recommended.
- Step 8** Click **Add** to add the policy.
- 

### What to do next

Proceed to assign the port policy on an interface.

### Related Topics

[Port Policies](#), on page 758

[Port Policy Format](#), on page 758

[Restrictions for QoS on Wireless Targets](#), on page 791

[Supported QoS Features on Wireless Targets](#), on page 756

[Examples: Wireless QoS Policy Classified by Voice, Video, and Multicast Traffic](#), on page 857

## Applying or Changing Port Policies (GUI)

---

- Step 1** Choose **Configuration > Controller > System > Interfaces > Port Summary**.  
The **Port Configuration** page is displayed.
- Step 2** Select the interface on which you want to configure the port policy from the **Interface Name** column.
- Step 3** Apply or change the **QoS Port Policy** by selecting the policy from the **Assign Policy** drop-down list.  
The **Existing Policy** field displays the current policy assigned.
- Note** All interfaces in a channel group must be assigned to the same port policy.
- Step 4** Click **Apply**.
- 

### Related Topics

[Port Policies](#), on page 758

[Port Policy Format](#), on page 758

[Restrictions for QoS on Wireless Targets](#), on page 791

[Supported QoS Features on Wireless Targets](#), on page 756

[Examples: Wireless QoS Policy Classified by Voice, Video, and Multicast Traffic](#), on page 857

## Applying a QoS Policy on a WLAN (GUI)

**Step 1** Choose **Configuration > Wireless**.

**Step 2** Expand the **WLAN** node by clicking on the left pane and choose **WLANs**.

The **WLANs** page is displayed.

**Step 3** Select the WLAN for which you want to configure the QoS policies by clicking on the WLAN **Profile**.

**Step 4** Click the QoS tab to configure the QoS policies on the WLAN.

You can also configure precious metal policies for the WLAN.

The following options are available:

Parameter	Description
<b>QoS SSID Policy</b>	
Egress Policy	QoS downstream policy configuration. The <b>Existing Policy</b> column displays the current applied policy. To change the existing policy, select the policy from the drop-down list in the <b>Assign Policy</b> column. If a policy is not selected, NONE is displayed.
Ingress Policy	QoS upstream policy configuration. The <b>Existing Policy</b> column displays the current applied policy. To change the existing policy, select the policy from the drop-down list in the <b>Assign Policy</b> column. If a policy is not selected, NONE is displayed.
<b>QoS Client Policy</b>	
Egress Policy	QoS downstream policy configuration. The <b>Existing Policy</b> column displays the current applied policy. To change the existing policy, select the policy from the drop-down list in the <b>Assign Policy</b> column. If a policy is not selected, NONE is displayed.
Ingress Policy	QoS upstream policy configuration. The <b>Existing Policy</b> column displays the current applied policy. To change the existing policy, select the policy from the drop-down list in the <b>Assign Policy</b> column. If a policy is not selected, NONE is displayed.
<b>WMM</b>	



Parameter	Description
WMM Policy	<p>WMM Policy. This parameter has the following values:</p> <ul style="list-style-type: none"> <li>• Disabled—Disables this WMM policy.</li> <li>• Allowed—Allows the clients to communicate with the WLAN.</li> <li>• Require—Ensures that it is mandatory for the clients to have WMM features enabled on them to communicate with the WLAN.</li> </ul>

**Step 5** Click **Apply**.

### Related Topics

[Port Policies](#), on page 758

[Port Policy Format](#), on page 758

[Restrictions for QoS on Wireless Targets](#), on page 791

[Supported QoS Features on Wireless Targets](#), on page 756

[Examples: Wireless QoS Policy Classified by Voice, Video, and Multicast Traffic](#), on page 857

[SSID Policies](#), on page 761

[Examples: SSID Policy](#)

[Examples: Configuring Downstream SSID Policy](#), on page 858

[Client Policies](#), on page 761

[Examples: Client Policies](#), on page 860

## Monitoring QoS

The following commands can be used to monitor QoS on the switch.

**Table 63: Monitoring QoS**

Command	Description
<code>show class-map [class_map_name]</code>	Displays a list of all class maps configured.
<code>show class-map type control subscriber {all   name }</code> <code>show class-map type control subscriber detail</code>	Displays control class map and statistics. <ul style="list-style-type: none"> <li>• all—Displays information for all class maps.</li> <li>• name—Displays configured class maps.</li> </ul>

Command	Description
<b>show policy-map</b> [ <i>policy_map_name</i> ]	Displays a list of all policy maps configured. Command parameters include: <ul style="list-style-type: none"><li>• <b>policy map name</b></li><li>• <b>interface</b></li><li>• <b>session</b></li></ul>

Command	Description
<b>show policy-map interface</b> { <b>Auto-template</b>   <b>Capwap</b>   <b>GigabitEthernet</b>   <b>GroupVI</b>   <b>InternalInterface</b>   <b>Loopback</b>   <b>Lspvif</b>   <b>Null</b>   <b>Port-channel</b>   <b>TenGigabitEthernet</b>   <b>Tunnel</b>   <b>Vlan</b>   <b>brief</b>   <b>class</b>   <b>input</b>   <b>output</b>   <b>wireless</b> }	Displays the runtime representation and statistics of all the policies configured on the switch. Command parameters include: <ul style="list-style-type: none"> <li>• <b>Auto-template</b>—Auto-Template interface</li> <li>• <b>Capwap</b>—CAPWAP tunnel interface</li> <li>• <b>GigabitEthernet</b>—Gigabit Ethernet IEEE.802.3z</li> <li>• <b>GroupVI</b>—Group virtual interface</li> <li>• <b>InternalInterface</b>—Internal interface</li> <li>• <b>Loopback</b>—Loopback interface</li> <li>• <b>Lspvif</b>—LSP virtual interface</li> <li>• <b>Null</b>—Null interface</li> <li>• <b>Port-channel</b>—Ethernet channel of interfaces</li> <li>• <b>TenGigabitEthernet</b>—10-Gigabit Ethernet</li> <li>• <b>Tunnel</b>—Tunnel interface</li> <li>• <b>Vlan</b>—Catalyst VLANs</li> <li>• <b>brief</b>—Brief description of policy maps</li> <li>• <b>class</b>—Statistics for individual class</li> <li>• <b>input</b>—Input policy</li> <li>• <b>output</b>—Output policy</li> <li>• <b>Wireless</b>—wireless</li> </ul>
<b>show policy-map interface wireless ap</b> [ <i>access point</i> ]	Displays the runtime representation and statistics for all the wireless APs on the switch.
<b>show policy-map interface wireless ssid</b> [ <i>ssid</i> ]	Displays the runtime representation and statistics for all the SSID targets on the switch.

Command	Description
<code>show policy-map interface wireless client mac [mac_address]</code>	Displays the runtime representation and statistics for all the client targets on the switch.
<code>show policy-map session [ input   output   uid UUID ]</code>	Displays the session QoS policy. Command parameters include: <ul style="list-style-type: none"> <li>• <b>input</b>—Input policy</li> <li>• <b>output</b>—Output policy</li> <li>• <b>uid</b>—Policy based on SSS unique identification.</li> </ul>
<code>show policy-map type control subscriber { all   name }</code>	Displays the type QoS policy-map.
<code>show table-map</code>	Displays all the table maps and their configurations.
<code>show policy-map interface wireless ssid name ssid-name [ radio type {24ghz   5ghz} ap name ap-name   ap name ap-name]</code>	Displays SSID policy configuration on an access point.
<code>show wireless client mac-address mac_address service-policy {input   output}</code>	Displays details of the client policy.
<code>show wlan qos service-policies</code>	Displays the SSID policies configured on all WLANs.
<code>show ap name ap_name service-policy</code>	Displays all the policies configured on the AP.

## Monitoring SSID and Client Policies Statistics (GUI)

Statistics are supported only for ingress policies with a maximum of five classes on wireless targets. For very large policies, statistics for ingress policies are not visible at the switch. The frequency of the statistics depends on the number of clients associated with the access point.

Type of Statistics	Method	Details
SSID Policies	Choose <b>Monitor &gt; Controller &gt; Statistics &gt; QoS</b> .	<p>The QoS page is displayed with a list of SSID policies, Radio Type, and AP.</p> <p>Choose an SSID policy, radio, and access point from the drop-down lists and click <b>Apply</b> to view the statistics of the chosen SSID policy.</p> <p>You can view details such as match criteria, confirmed bytes, conformed rate, and exceeded rate.</p>

Type of Statistics	Method	Details
Client Policies	Choose <b>Monitor &gt; Clients &gt; Client Details</b> .	<p>The Clients page is displayed with a list of client MAC addresses, AP, and other details.</p> <p>Click the MAC address of a client and click the <b>QoS Statistics</b> tab.</p> <p>You can view details such as match criteria, confirmed bytes, conformed rate, and exceeded rate.</p>

## Configuration Examples for QoS

### Examples: Classification by Access Control Lists

This example shows how to classify packets for QoS by using access control lists (ACLs):

```
Switch# configure terminal
Switch(config)# access-list 101 permit ip host 12.4.1.1 host 15.2.1.1
Switch(config)# class-map acl-101
Switch(config-cmap)# description match on access-list 101
Switch(config-cmap)# match access-group 101
Switch(config-cmap)#
```

After creating a class map by using an ACL, you then create a policy map for the class, and apply the policy map to an interface for QoS.

#### Related Topics

[Creating a Traffic Class \(CLI\)](#), on page 794

[Class Maps](#), on page 770

### Examples: Class of Service Layer 2 Classification

This example shows how to classify packets for QoS using a class of service Layer 2 classification:

```
Switch# configure terminal
Switch(config)# class-map cos
Switch(config-cmap)# match cos ?
    <0-7> Enter up to 4 class-of-service values separated by white-spaces
Switch(config-cmap)# match cos 3 4 5
Switch(config-cmap)#
```

After creating a class map by using a CoS Layer 2 classification, you then create a policy map for the class, and apply the policy map to an interface for QoS.

## Examples: Class of Service DSCP Classification

This example shows how to classify packets for QoS using a class of service DSCP classification:

```
Switch# configure terminal
Switch(config)# class-map dscp
Switch(config-cmap)# match dscp af21 af22 af23
Switch(config-cmap)#
```

After creating a class map by using a DSCP classification, you then create a policy map for the class, and apply the policy map to an interface for QoS.

## Examples: VLAN ID Layer 2 Classification

This example shows how to classify for QoS using a VLAN ID Layer 2 classification:

```
Switch# configure terminal
Switch(config)# class-map vlan-120
Switch(config-cmap)# match vlan ?
    <1-4095> VLAN id
Switch(config-cmap)# match vlan 120
Switch(config-cmap)#
```

After creating a class map by using a VLAN Layer 2 classification, you then create a policy map for the class, and apply the policy map to an interface for QoS.

## Examples: Classification by DSCP or Precedence Values

This example shows how to classify packets by using DSCP or precedence values:

```
Switch# configure terminal
Switch(config)# class-map prec2
Switch(config-cmap)# description matching precedence 2 packets
Switch(config-cmap)# match ip precedence 2
Switch(config-cmap)# exit
Switch(config)# class-map ef
Switch(config-cmap)# description EF traffic
Switch(config-cmap)# match ip dscp ef
Switch(config-cmap)#
```

After creating a class map by using a DSCP or precedence values, you then create a policy map for the class, and apply the policy map to an interface for QoS.

## Examples: Hierarchical Classification

The following is an example of a hierarchical classification, where a class named parent is created, which matches another class named child. The class named child matches based on the IP precedence being set to 2.

```
Switch# configure terminal
Switch(config)# class-map child
```

```
Switch(config-cmap)# match ip precedence 2
Switch(config-cmap)# exit
Switch(config)# class-map parent
Switch(config-cmap)# match class child
Switch(config-cmap)#
```

After creating the parent class map, you then create a policy map for the class, and apply the policy map to an interface for QoS.

### Related Topics

[Hierarchical QoS](#), on page 762

## Examples: Hierarchical Policy Configuration

The following is an example of a configuration using hierarchical policies:

```
Switch# configure terminal
Switch(config)# class-map c1
Switch(config-cmap)# match dscp 30
Switch(config-cmap)# exit

Switch(config)# class-map c2
Switch(config-cmap)# match precedence 4
Switch(config-cmap)# exit

Switch(config)# class-map c3
Switch(config-cmap)# exit

Switch(config)# policy-map child
Switch(config-pmap)# class c1
Switch(config-pmap-c)# priority level 1
Switch(config-pmap-c)# police rate percent 20 conform-action transmit exceed action drop
Switch(config-pmap-c-police)# exit
Switch(config-pmap-c)# exit

Switch(config-pmap)# class c2
Switch(config-pmap-c)# bandwidth 20000
Switch(config-pmap-c)# exit
Switch(config-pmap)# class class-default
Switch(config-pmap-c)# bandwidth 20000
Switch(config-pmap-c)# exit
Switch(config-pmap)# exit

Switch(config)# policy-map parent
Switch(config-pmap)# class class-default
Switch(config-pmap-c)# shape average 1000000
Switch(config-pmap-c)# service-policy child
Switch(config-pmap-c)# end
```

The following example shows a hierarchical policy using table maps:

```
Switch(config)# table-map dscp2dscp
Switch(config-tablemap)# default copy
Switch(config)# table-map dscp2up
Switch(config-tablemap)# map from 46 to 6
Switch(config-tablemap)# map from 34 to 5
Switch(config-tablemap)# default copy
Switch(config)# policy-map ssid_child_policy
Switch(config-pmap)# class voice
```

```
Switch(config-pmap-c)# priority level 1
Switch(config-pmap-c)# police 15000000
Switch(config-pmap)# class video
Switch(config-pmap-c)# priority level 2
Switch(config-pmap-c)# police 10000000
Switch(config)# policy-map ssid_policy
Switch(config-pmap)# class class-default
Switch(config-pmap-c)# shape average 30000000
Switch(config-pmap-c)# queue-buffer ratio 0
Switch(config-pmap-c)# set dscp dscp table dscp2dscp
Switch(config-pmap-c)# service-policy ssid_child_policy
```

### Related Topics

[Hierarchical QoS](#), on page 762

## Examples: Classification for Voice and Video

This example describes how to classify packet streams for voice and video using switch specific information.

In this example, voice and video are coming in from end-point A into GigabitEthernet1/0/1 on the switch and have precedence values of 5 and 6, respectively. Additionally, voice and video are also coming from end-point B into GigabitEthernet1/0/2 on the switch with DSCP values of EF and AF11, respectively.

Assume that all the packets from the both the interfaces are sent on the uplink interface, and there is a requirement to police voice to 100 Mbps and video to 150 Mbps.

To classify per the above requirements, a class to match voice packets coming in on GigabitEthernet1/0/1 is created, named voice-interface-1, which matches precedence 5. Similarly another class for voice is created, named voice-interface-2, which will match voice packets in GigabitEthernet1/0/2. These classes are associated to two separate policies named input-interface-1, which is attached to GigabitEthernet1/0/1, and input-interface-2, which is attached to GigabitEthernet1/0/2. The action for this class is to mark the qos-group to 10. To match packets with QoS-group 10 on the output interface, a class named voice is created which matches on QoS-group 10. This is then associated to another policy named output-interface, which is associated to the uplink interface. Video is handled in the same way, but matches on QoS-group 20.

The following example shows how classify using the above switch specific information:

```
Switch(config)#
Switch(config)# class-map voice-interface-1
Switch(config-cmap)# match ip precedence 5
Switch(config-cmap)# exit

Switch(config)# class-map video-interface-1
Switch(config-cmap)# match ip precedence 6
Switch(config-cmap)# exit

Switch(config)# class-map voice-interface-2
Switch(config-cmap)# match ip dscp ef
Switch(config-cmap)# exit

Switch(config)# class-map video-interface-2
Switch(config-cmap)# match ip dscp af11
Switch(config-cmap)# exit

Switch(config)# policy-map input-interface-1
Switch(config-pmap)# class voice-interface-1
Switch(config-pmap-c)# set qos-group 10
Switch(config-pmap-c)# exit
```



```

Switch(config-pmap)# class video-interface-1
Switch(config-pmap-c)# set qos-group 20

Switch(config-pmap-c)# policy-map input-interface-2
Switch(config-pmap)# class voice-interface-2
Switch(config-pmap-c)# set qos-group 10
Switch(config-pmap-c)# class video-interface-2
Switch(config-pmap-c)# set qos-group 20
Switch(config-pmap-c)# exit
Switch(config-pmap)# exit

Switch(config)# class-map voice
Switch(config-cmap)# match qos-group 10
Switch(config-cmap)# exit

Switch(config)# class-map video
Switch(config-cmap)# match qos-group 20

Switch(config)# policy-map output-interface
Switch(config-pmap)# class voice
Switch(config-pmap-c)# police 256000 conform-action transmit exceed-action drop
Switch(config-pmap-c-police)# exit
Switch(config-pmap-c)# exit

Switch(config-pmap)# class video
Switch(config-pmap-c)# police 1024000 conform-action transmit exceed-action drop
Switch(config-pmap-c-police)# exit
Switch(config-pmap-c)# exit

```

## Examples: Wireless QoS Policy Classified by Voice, Video, and Multicast Traffic

The following example provides a template for creating a port child policy for managing quality of service for voice and video traffic.

```

Policy-map port_child_policy
  Class voice (match dscp ef)
    Priority level 1
    Police Multicast Policer
  Class video (match dscp af41)
    Priority level 2
    Police Multicast Policer
  Class mcast-data (match non-client-nrt)
    Bandwidth remaining ratio <>
  Class class-default (NRT Data)
    Bandwidth remaining ratio <>

```



**Note** Multicast Policer in the example above is not a keyword. It refers to the policing policy configured.

Two class maps with name voice and video are configured with DSCP assignments of 46 and 34. The voice traffic is assigned the priority of 1 and the video traffic is assigned the priority level 2 and is processed using Q0 and Q1. If your network receives multicast voice and video traffic, you can configure multicast policers. The non-client NRT data and NRT data are processed using the Q2 and Q3 queues.

**Related Topics**

[Configuring Port Policies \(GUI\)](#), on page 847

[Applying or Changing Port Policies \(GUI\)](#), on page 847

[Applying a QoS Policy on a WLAN \(GUI\)](#), on page 848

[Port Policies](#), on page 758

[Port Policy Format](#), on page 758

[Configuring QoS Policies for Multicast Traffic \(CLI\)](#), on page 846

[Wireless QoS Multicast](#), on page 772

**Examples: Configuring Downstream SSID Policy**

To configure a downstream BSSID policy, you must first configure a port child policy with priority level queuing.

Type of Policy	Example
User-defined port child policy	<pre> policy-map port_child_policy   class voice     priority level 1 20000    class video     priority level 2 10000    class non-client-nrt-class     bandwidth remaining ratio 10    class class-default     bandwidth remaining ratio 15 </pre>
Egress BSSID policy	<pre> policy-map bssid-policer   queue-buffer ratio 0   class class-default     shape average 30000000   set dscp dscp table dscp2dscp   set wlan user-priority dscp table dscp2up   service-policy ssid_child_qos </pre>
SSID Child QoS policy	<pre> Policy Map ssid-child_qos   Class voice     priority level 1     police cir 5m     admit cac wmm-tspec       UP 6,7 / tells WCM allow 'voice'   TSPEC\SIP snoop for this ssid     rate 4000 / must be police rate   value is in kbps)   Class video     priority level 2     police cir 60000 </pre>

**Related Topics**

- [Applying an SSID or Client Policy on a WLAN \(CLI\), on page 813](#)
- [Configuring SSID Policies \(GUI\), on page 811](#)
- [Applying a QoS Policy on a WLAN \(GUI\), on page 848](#)
- [SSID Policies, on page 761](#)

**Examples: Ingress SSID Policies**

The following examples show ingress SSID hierarchical policies:

Type of ingress SSID policies	Example
Ingress SSID hierarchical policies	<pre> policy-map ssid-child-policy class voice //match dscp 46 police 3m class video //match dscp 34 police 4m policy-map ssid-in-policy class class-default set dscp wlan user-priority table up2dscp service-policy ssid-child-policy </pre>
	<pre> policy-map ssid_in_policy class dscp-40 set cos 1 police 10m class up-1 set dscp 34 police 12m class dscp-10 set dscp 20 police 15m class class-default set dscp wlan user-priority table up2dscp police 50m </pre>

## Examples: Client Policies

Type of Client Policy	Example/Details
Default egress client policy	<p>Any incoming traffic contains the user-priority as 0.</p> <p><b>Note</b> The default client policy is enabled only on WMM clients that are ACM-enabled.</p> <p>You can verify if ACM is enabled by using the <b>show ap dot11 5ghz network</b> command. To enable ACM, use the <b>ap dot11 5ghz cac voice acm</b> command.</p> <pre>Policy-map client-def-down   class class-default     set wlan user-priority 0</pre>
Default ingress client policy	<p>Any traffic that is sent to the wired network from wireless network will result in the DSCP value being set to 0.</p> <p><b>Note</b> The default client policy is enabled only on WMM clients that are ACM-enabled.</p> <pre>Policy-map client-def-up   class class-default     set dscp 0</pre>
Client policies generated automatically and applied to the WMM client when the client authenticates to a profile in AAA with a configured QoS-level attribute.	<pre>Policy Map platinum-WMM Class voice-plat   set wlan user-priority 6 Class video-plat   set wlan user-priority 4 Class class-default   set wlan user-priority 0  Policy Map gold-WMM Class voice-gold   set wlan user-priority 4 Class video-gold   set wlan user-priority 4 Class class-default   set wlan user-priority 0</pre>
Non-WMM client precious metal policies	<pre>Policy Map platinum   set wlan user-priority 6</pre>

Type of Client Policy	Example/Details
Egress client policy where any traffic matching class voice1, the user priority is set to a pre-defined value.	<p>The class can be set to assign a DSCP or ACL.</p> <pre> Policy Map client1-down Class voice1 //match dscp, cos   set wlan user-priority &lt;&gt; Class voice2 //match acl   set wlan user-priority &lt;&gt; Class voice3   set wlan user-priority &lt;&gt; Class class-default   set wlan user-priority 0 </pre>
Client policy based on AAA and TCLAS	<pre> Policy Map client2-down[ AAA+ TCLAS pol example] Class voice\\match dscp   police &lt;&gt;   set &lt;&gt; Class class-default   set &lt;&gt; Class voice1   voice2 [match acls]   police &lt;&gt;   class voice1   set &lt;&gt;   class voice2   set &lt;&gt; </pre>
Client policy for voice and video for traffic in the egress direction	<pre> Policy Map client3-down   class voice \\match dscp, cos   police X   class video   police Y   class class-default   police Z </pre>
Client policy for voice and video for traffic in the ingress direction using policing	<pre> Policy Map client1-up   class voice \\match dscp, up, cos   police X   class video   police Y   class class-default   police Z </pre>
Client policy for voice and video based on DSCP	<pre> Policy Map client2-up   class voice \\match dscp, up, cos set dscp &lt;&gt;   class video   set dscp &lt;&gt;   class class-default   set dscp &lt;&gt; </pre>

Type of Client Policy	Example/Details
Client ingress policy with marking and policing	<pre> policy-map client_in_policy class dscp-48 //match dscp 48   set cos 3   police 2m class up-4 //match wlan user-priority 4   set dscp 10   police 3m class acl //match acl   set cos 2   police 5m class class-default   set dscp 20   police 15m </pre>
Hierarchical client ingress policy	<pre> policy-map client-child-policy class voice //match dscp 46   set dscp 40   police 5m class video //match dscp 34   set dscp 30   police 7m policy-map client-in-policy class class-default   police 15m service-policy client-child-policy </pre>

**Related Topics**

[Configuring Client Policies \(CLI\)](#)

[Configuring Client Policies \(GUI\)](#), on page 801

[Applying a QoS Policy on a WLAN \(GUI\)](#), on page 848

[Client Policies](#), on page 761

## Examples: Average Rate Shaping Configuration

The following example shows how to configure average rate shaping:

```

Switch# configure terminal
Switch(config)# class-map prec1
Switch(config-cmap)# description matching precedence 1 packets
Switch(config-cmap)# match ip precedence 1
Switch(config-cmap)# end

Switch# configure terminal
Switch(config)# class-map prec2
Switch(config-cmap)# description matching precedence 2 packets
Switch(config-cmap)# match ip precedence 2
Switch(config-cmap)# exit

Switch(config)# policy-map shaper
Switch(config-pmap)# class prec1
Switch(config-pmap-c)# shape average 512000
Switch(config-pmap-c)# exit

```

```
Switch(config-pmap) # policy-map shaper
Switch(config-pmap) # class prec2
Switch(config-pmap-c) # shape average 512000
Switch(config-pmap-c) # exit

Switch(config-pmap) # class class-default
Switch(config-pmap-c) # shape average 1024000
```

After configuring the class maps, policy map, and shape averages for your configuration, proceed to then apply the policy map to the interface for QoS.

### Related Topics

[Configuring Shaping \(CLI\)](#), on page 843

[Average Rate Shaping](#), on page 778

## Examples: Queue-limit Configuration

The following example shows how to configure a queue-limit policy based upon DSCP values and percentages:

```
Switch# configure terminal
Switch#(config) # policy-map port-queue
Switch#(config-pmap) # class dscp-1-2-3
Switch#(config-pmap-c) # bandwidth percent 20
Switch#(config-pmap-c) # queue-limit dscp 1 percent 80
Switch#(config-pmap-c) # queue-limit dscp 2 percent 90
Switch#(config-pmap-c) # queue-limit dscp 3 percent 100
Switch#(config-pmap-c) # exit

Switch#(config-pmap) # class dscp-4-5-6
Switch#(config-pmap-c) # bandwidth percent 20
Switch#(config-pmap-c) # queue-limit dscp 4 percent 20
Switch#(config-pmap-c) # queue-limit dscp 5 percent 30
Switch#(config-pmap-c) # queue-limit dscp 6 percent 20
Switch#(config-pmap-c) # exit

Switch#(config-pmap) # class dscp-7-8-9
Switch#(config-pmap-c) # bandwidth percent 20
Switch#(config-pmap-c) # queue-limit dscp 7 percent 20
Switch#(config-pmap-c) # queue-limit dscp 8 percent 30
Switch#(config-pmap-c) # queue-limit dscp 9 percent 20
Switch#(config-pmap-c) # exit

Switch#(config-pmap) # class dscp-10-11-12
Switch#(config-pmap-c) # bandwidth percent 20
Switch#(config-pmap-c) # queue-limit dscp 10 percent 20
Switch#(config-pmap-c) # queue-limit dscp 11 percent 30
Switch#(config-pmap-c) # queue-limit dscp 12 percent 20
Switch#(config-pmap-c) # exit

Switch#(config-pmap) # class dscp-13-14-15
Switch#(config-pmap-c) # bandwidth percent 10
Switch#(config-pmap-c) # queue-limit dscp 13 percent 20
Switch#(config-pmap-c) # queue-limit dscp 14 percent 30
Switch#(config-pmap-c) # queue-limit dscp 15 percent 20
Switch#(config-pmap-c) # end
Switch#
```

After finishing with the above policy map queue-limit configuration, you can then proceed to apply the policy map to an interface for QoS.

#### Related Topics

[Configuring Queue Limits \(CLI\)](#), on page 840

[Weighted Tail Drop](#), on page 779

## Examples: Queue Buffers Configuration

The following example shows how configure a queue buffer policy and then apply it to an interface for QoS:

```
Switch# configure terminal
Switch(config)# policy-map policy1001
Switch(config-pmap)# class class1001
Switch(config-pmap-c)# bandwidth remaining ratio 10
Switch(config-pmap-c)# queue-buffer ratio ?
<0-100> Queue-buffers ratio limit
Switch(config-pmap-c)# queue-buffer ratio 20
Switch(config-pmap-c)# end

Switch# configure terminal
Switch(config)# interface gigabitEthernet2/0/3
Switch(config-if)# service-policy output policy1001
Switch(config-if)# end
```

#### Related Topics

[Configuring Queue Buffers \(CLI\)](#), on page 838

[Queue Buffer Allocation](#), on page 782

## Examples: Policing Action Configuration

The following example displays the various policing actions that can be associated to the policer. These actions are accomplished using the conforming, exceeding, or violating packet configurations. You have the flexibility to drop, mark and transmit, or transmit packets that have exceeded or violated a traffic profile.

For example, a common deployment scenario is one where the enterprise customer polices traffic exiting the network towards the service provider and marks the conforming, exceeding and violating packets with different DSCP values. The service provider could then choose to drop the packets marked with the exceeded and violated DSCP values under cases of congestion, but may choose to transmit them when bandwidth is available.



#### Note

The Layer 2 fields can be marked to include the CoS fields, and the Layer 3 fields can be marked to include the precedence and the DSCP fields.

One useful feature is the ability to associate multiple actions with an event. For example, you could set the precedence bit and the CoS for all conforming packets. A submode for an action configuration could then be provided by the policing feature.

This is an example of a policing action configuration:

```
Switch# configure terminal
```



```
Switch(config)# policy-map police
Switch(config-pmap)# class class-default
Switch(config-pmap-c)# police cir 1000000 pir 2000000
Switch(config-pmap-c-police)# conform-action transmit
Switch(config-pmap-c-police)# exceed-action set-dscp-transmit dscp table exceed-markdown-table
Switch(config-pmap-c-police)# violate-action set-dscp-transmit dscp table
violate-markdown-table
Switch(config-pmap-c-police)# end
```

In this example, the exceed-markdown-table and violate-mark-down-table are table maps.



**Note** Policer-based markdown actions are only supported using table maps. Only one markdown table map is allowed for each marking field in the switch.

#### Related Topics

[Configuring Police \(CLI\)](#), on page 833

[Policing](#), on page 772

[Token-Bucket Algorithm](#), on page 773

## Examples: Policer VLAN Configuration

The following example displays a VLAN policer configuration. At the end of this configuration, the VLAN policy map is applied to an interface for QoS.

```
Switch# configure terminal
Switch(config)# class-map vlan100
Switch(config-cmap)# match vlan 100
Switch(config-cmap)# exit
Switch(config)# policy-map vlan100
Switch(config-pmap)# policy-map class vlan100
Switch(config-pmap-c)# police 100000 bc conform-action transmit exceed-action drop
Switch(config-pmap-c-police)# end
Switch# configure terminal
Switch(config)# interface gigabitEthernet1/0/5
Switch(config-if)# service-policy input vlan100
```

#### Related Topics

[Classifying, Policing, and Marking Traffic on SVIs by Using Policy Maps \(CLI\)](#), on page 817

[Policy Map on VLANs](#), on page 772

## Examples: Policing Units

The following examples display the various units of policing that are supported for QoS. The policing unit is the basis on which the token bucket works .

The following units of policing are supported:

- CIR and PIR are specified in bits per second. The burst parameters are specified in bytes. This is the default mode; it is the unit that is assumed when no units are specified. The CIR and PIR can also be configured in percent, in which case the burst parameters have to be configured in milliseconds.

- CIR and PIR are specified in packets per second. In this case, the burst parameters are configured in packets as well.

The following is an example of a policer configuration in bits per second:

```
Switch(config)# policy-map bps-policer
Switch(config-pmap)# class class-default
Switch(config-pmap-c) # police rate 256000 bps burst 1000 bytes
conform-action transmit exceed-action drop
```

The following is an example of a policer configuration in packets per second. In this configuration, a dual-rate three-color policer is configured where the units of measurement is packet. The burst and peak burst are all specified in packets.

```
Switch(config)# policy-map pps-policer
Switch(config-pmap)# class class-default
Switch(config-pmap-c)# police rate 5000 pps burst 100 packets
peak-rate 10000 pps peak-burst 200 packets conform-action transmit
exceed-action drop violate-action drop
```

#### Related Topics

[Configuring Police \(CLI\)](#), on page 833

[Token-Bucket Algorithm](#), on page 773

## Examples: Single-Rate Two-Color Policing Configuration

The following example shows how to configure a single-rate two-color policer:

```
Switch(config)# class-map match-any prec1
Switch(config-cmap)# match ip precedence 1
Switch(config-cmap)# exit
Switch(config)# policy-map policer
Switch(config-pmap)# class prec1
Switch(config-pmap-c)# police cir 256000 conform-action transmit exceed-action drop
Switch(config-pmap-c-police)# exit
Switch(config-pmap-c)#
```

#### Related Topics

[Configuring Police \(CLI\)](#), on page 833

[Single-Rate Two-Color Policing](#), on page 776

## Examples: Dual-Rate Three-Color Policing Configuration

The following example shows how to configure a dual-rate three-color policer:

```
Switch# configure terminal
Switch(config)# policy-Map dual-rate-3color-policer
Switch(config-pmap)# class class-default
Switch(config-pmap-c)# police cir 64000 bc 2000 pir 128000 be 2000
Switch(config-pmap-c-police)# conform-action transmit
Switch(config-pmap-c-police)# exceed-action set-dscp-transmit dscp table exceed-markdown-table
Switch(config-pmap-c-police)# violate-action set-dscp-transmit dscp table
```

```
violate-markdown-table
Switch(config-pmap-c-police)# exit
Switch(config-pmap-c)#
```

In this example, the exceed-markdown-table and violate-mark-down-table are table maps.



**Note** Policer based markdown actions are only supported using table maps. Only one markdown table map is allowed for each marking field in the switch.

### Related Topics

[Configuring Police \(CLI\)](#), on page 833

[Dual-Rate Three-Color Policing](#), on page 777

## Examples: Table Map Marking Configuration

The following steps and examples show how to use table map marking for your QoS configuration:

### 1. Define the table map.

Define the table-map using the **table-map** command and indicate the mapping of the values. This table does not know of the policies or classes within which it will be used. The default command in the table map indicates the value to be copied into the ‘to’ field when there is no matching ‘from’ field. In the example, a table map named table-map1 is created. The mapping defined is to convert the value from 0 to 1 and from 2 to 3, while setting the default value to 4.

```
Switch(config)# table-map table-map1
Switch(config-tablemap)# map from 0 to 1
Switch(config-tablemap)# map from 2 to 3
Switch(config-tablemap)# default 4
Switch(config-tablemap)# exit
```

### 2. Define the policy map where the table map will be used.

In the example, the incoming CoS is mapped to the DSCP based on the mapping specified in the table table-map1. For this example, if the incoming packet has a DSCP of 0, the CoS in the packet is set 1. If no table map name is specified the command assumes a default behavior where the value is copied as is from the ‘from’ field (DSCP in this case) to the ‘to’ field (CoS in this case). Note however, that while the CoS is a 3-bit field, the DSCP is a 6-bit field, which implies that the CoS is copied to the first three bits in the DSCP.

```
Switch(config)# policy map policy1
Switch(config-pmap)# class class-default
Switch(config-pmap-c)# set cos dscp table table-map1
Switch(config-pmap-c)# exit
```

### 3. Associate the policy to an interface.

```
Switch(config)# interface GigabitEthernet1/0/1
Switch(config-if)# service-policy output policy1
```

```
Switch(config-if) # exit
```

### Related Topics

[Configuring Table Maps \(CLI\)](#), on page 821

[Table Map Marking](#), on page 774

## Example: Table Map Configuration to Retain CoS Markings

The following example shows how to use table maps to retain CoS markings on an interface for your QoS configuration.

The cos-trust-policy policy (configured in the example) is enabled in the ingress direction to retain the CoS marking coming into the interface. If the policy is not enabled, only the DSCP is trusted by default. If a pure Layer 2 packet arrives at the interface, then the CoS value will be rewritten to 0 when there is no such policy in the ingress port for CoS.

```
Switch# configure terminal
Switch(config)# table-map cos2cos
Switch(config-tablemap)# default copy
Switch(config-tablemap)# exit

Switch(config)# policy map cos-trust-policy
Switch(config-pmap)# class class-default
Switch(config-pmap-c)# set cos cos table cos2cos
Switch(config-pmap-c)# exit

Switch(config)# interface GigabitEthernet1/0/2
Switch(config-if)# service-policy input cos-trust-policy
Switch(config-if)# exit
```

### Related Topics

[Trust Behavior for Wired and Wireless Ports](#), on page 783

## Where to Go Next

Review the auto-QoS documentation to see if you can use these automated capabilities for your QoS configuration.

## Additional References for QoS

### Related Documents

Related Topic	Document Title
For complete syntax and usage information for the commands used in this chapter.	<i>QoS Command Reference (Cisco WLC 5700 Series)</i> <i>QoS Command Reference (Catalyst 3650 Switches)</i> <i>Cisco IOS Quality of Service Solutions Command Reference</i>

Related Topic	Document Title
Call Admission Control (CAC)	<i>System Management Configuration Guide (Cisco WLC 5700 Series)</i> <i>System Management Configuration Guide (Catalyst 3650 Switches)</i> <i>System Management Command Reference (Cisco WLC 5700 Series)</i> <i>System Management Command Reference (Catalyst 3650 Switches)</i>
Multicast Shaping and Policing Rate	<i>Routing Configuration Guide (Cisco WLC 5700 Series)</i> <i>IP Multicast Routing Configuration Guide (Catalyst 3650 Switches)</i>
Application Visibility and Control	<i>System Management Configuration Guide (Cisco WLC 5700 Series)</i> <i>System Management Configuration Guide (Catalyst 3650 Switches)</i> <i>System Management Command Reference (Cisco WLC 5700 Series)</i> <i>System Management Command Reference (Catalyst 3650 Switches)</i>
Application Visibility and Control	<i>System Management Configuration Guide (Cisco WLC 5700 Series)</i> <i>System Management Configuration Guide (Catalyst 3650 Switches)</i> <i>System Management Command Reference (Cisco WLC 5700 Series)</i> <i>System Management Command Reference (Catalyst 3650 Switches)</i>
Platform-independent configuration information	<ul style="list-style-type: none"> <li>• <i>QoS: Classification Configuration Guide, Cisco IOS XE Release 3SE (Catalyst 3850 Switches)</i></li> <li>• <i>QoS: Congestion Management Configuration Guide, Cisco IOS XE Release 3SE (Catalyst 3850 Switches)</i></li> </ul>

### Error Message Decoder

Description	Link
To help you research and resolve system error messages in this release, use the Error Message Decoder tool.	<a href="https://www.cisco.com/cgi-bin/Support/Errordecoder/index.cgi">https://www.cisco.com/cgi-bin/Support/Errordecoder/index.cgi</a>

### Standards and RFCs

Standard/RFC	Title
—	

### MIBs

MIB	MIBs Link
All supported MIBs for this release.	To locate and download MIBs for selected platforms, Cisco IOS releases, and feature sets, use Cisco MIB Locator found at the following URL: <a href="http://www.cisco.com/go/mibs">http://www.cisco.com/go/mibs</a>

**Technical Assistance**

Description	Link
<p>The Cisco Support website provides extensive online resources, including documentation and tools for troubleshooting and resolving technical issues with Cisco products and technologies.</p> <p>To receive security and technical information about your products, you can subscribe to various services, such as the Product Alert Tool (accessed from Field Notices), the Cisco Technical Services Newsletter, and Really Simple Syndication (RSS) Feeds.</p> <p>Access to most tools on the Cisco Support website requires a Cisco.com user ID and password.</p>	<p><a href="http://www.cisco.com/support">http://www.cisco.com/support</a></p>

**Feature History and Information for QoS**

Release	Modification
Cisco IOS XE 3.3SE	This feature was introduced.
Cisco IOS XE 3.3SE	<p>Consistent system default trust behavior for both wired and wireless ports.</p> <p>The Cisco IOS XE 3.2 Release supported different trust defaults for wired and wireless ports. The trust default for wired ports was the same as for this software release. For wireless ports, the default system behavior was non-trust, which meant that when the switch came up, all markings for the wireless ports were defaulted to zero and no traffic received priority treatment. For compatibility with an existing wired switch, all traffic went to the best-effort queue by default. The access point performed priority queuing by default.</p> <p>The default trust behavior in the case of wireless ports could be changed by using the <b>no qos wireless default untrust</b> command.</p>

Release	Modification
Cisco IOS XE 3.3SE	Support for IPv6 wireless clients. The Cisco IOS XE 3.2 software release did not support IPv6 for wireless clients. This is now supported. Client policies can now have IPv4 and IPv6 filters.
Cisco IOS XE 3.3SE	Support for 3 radios and 11ac.
Cisco IOS XE 3.3SE	New classification counters available in the <b>show policy-map</b> command.  <b>Note</b> This feature is only available on wired targets.
Cisco IOS XE 3.6E	Marking and policing actions for ingress SSID policies. Client policies are applied at the access point.
Cisco IOS XE 3.6E	New classification counters for wireless targets available in the <b>show policy-map</b> command.
Cisco IOS XE 3.6E	Statistics are supported only for ingress policies.

Release	Modification
Cisco IOS XE 3.3SE	This feature was introduced.
Cisco IOS XE 3.6E	Marking and policing actions for upstream SSID and client policies are applied at the access point.
Cisco IOS XE 3.6E	New classification counters for wireless targets available in the <b>show policy-map</b> command.







## CHAPTER 49

# Configuring Auto-QoS

- Finding Feature Information, on page 873
- Prerequisites for Auto-QoS, on page 873
- Restrictions for Auto-QoS, on page 873
- Information About Configuring Auto-QoS, on page 874
- How to Configure Auto-QoS, on page 876
- Monitoring Auto-QoS, on page 882
- Troubleshooting Auto-QoS, on page 882
- Configuration Examples for Auto-QoS, on page 883
- Where to Go Next for Auto-QoS, on page 912
- Additional References for Auto-QoS, on page 912
- Feature History and Information for Auto-QoS, on page 913

## Finding Feature Information

Your software release may not support all the features documented in this module. For the latest caveats and feature information, see Bug Search Tool and the release notes for your platform and software release. To find information about the features documented in this module, and to see a list of the releases in which each feature is supported, see the feature information table at the end of this module.

Use Cisco Feature Navigator to find information about platform support and Cisco software image support. To access Cisco Feature Navigator, go to <http://www.cisco.com/go/cfn>. An account on Cisco.com is not required.

## Prerequisites for Auto-QoS

The prerequisites for auto-QoS are the same as the prerequisites for standard QoS.

## Restrictions for Auto-QoS

The following are restrictions for auto-QoS:

- Auto-qos is not supported on SVI interfaces.

- The **trust device *device\_type*** command available in interface configuration mode is a stand-alone command on the switch. When using this command, if the connected peer device is not a corresponding device (defined as a device matching your trust policy), both CoS and DSCP values are set to "0" and any input policy will not take effect. If the connected peer device is a corresponding device, input policy will take effect.
- You must exercise caution when copying a pre-3.2.2 software version to this switch. If you do copy a pre-3.2.2 software version to this switch, then you must follow the auto-QoS upgrade procedure described later in this chapter.
- Do not configure the **auto qos voip cisco-phone** option for IP phones that support video. This option causes DSCP markings of video packets to get overwritten, because these packets do not have Expedited Forwarding priority, which results in these packets getting classified in the class-default class.
- Auto-QoS does not generate configuration when it is pushed from the startup-configuration using the **auto qos voip cisco-phone** command to the running-configuration. This is expected behavior and this is to prevent overwriting of user-created customized QoS policies by the default configuration, if any, every time the command **auto qos voip cisco-phone** is pushed from the startup-config.

You can use any of the following workarounds for this limitation:

- Configure the **auto qos voip cisco-phone** command manually on the switch interfaces.
- For new switches, if you push auto-QoS commands through startup-config, the command should include each of the following as part of the standard template
  1. Interface-level:
    - **trust device cisco-phone**
    - **auto qos voip cisco-phone**
    - **service-policy input** AutoQos-4.0-CiscoPhone-Input-Policy
    - **service-policy output** AutoQos-4.0-Output-Policy
  2. Global-level:
    - Class-map
    - Policy-map
    - ACL(ACE)
- If the **auto qos voip cisco-phone** command is already configured on an interface but policies are not being generated, disable the command from all the interfaces and reconfigure the command on each interface manually.

#### Related Topics

[Upgrading Auto-QoS \(CLI\)](#), on page 879

## Information About Configuring Auto-QoS

### Auto-QoS Overview

You can use the auto-QoS feature to simplify the deployment of QoS features. Auto-QoS determines the network design and enables QoS configurations so that the switch can prioritize different traffic flows.

The switch employs the MQC model. This means that instead of using certain global configurations, auto-QoS applied to any interface on a switch configures several global class maps and policy maps.

Auto-QoS matches traffic and assigns each matched packet to qos-groups. This allows the output policy map to put specific qos-groups into specific queues, including into the priority queue.

QoS is needed in both directions, both on inbound and outbound. When inbound, the switch port needs to trust the DSCP in the packet (done by default). When outbound, the switch port needs to give voice packets "front of line" priority. If voice is delayed too long by waiting behind other packets in the outbound queue, the end host drops the packet because it arrives outside of the receive window for that packet.

## Auto-QoS Compact Overview

When you enter an auto-QoS command, the switch displays all the generated commands as if the commands were entered from the CLI. You can use the auto-QoS compact feature to hide the auto-QoS generated commands from the running configuration. This would make it easier to comprehend the running-configuration and also help to increase efficient usage of memory.

## Auto-QoS Global Configuration Templates

In general, an auto-QoS command generates a series of class maps that either match on ACLs or on DSCP and/or CoS values to differentiate traffic into application classes. An input policy is also generated, which matches the generated classes and in some cases, polices the classes to a set bandwidth. Eight egress-queue class maps are generated. The actual egress output policy assigns a queue to each one of these eight egress-queue class maps.

The auto-QoS commands only generate templates as needed. For example, the first time any new auto-QoS command is used, global configurations that define the eight queue egress service-policy are generated. From this point on, auto-QoS commands applied to other interfaces do not generate templates for egress queuing because all auto-QoS commands rely on the same eight queue models, which have already been generated from the first time a new auto-QoS command was used.

## Auto-QoS Policy and Class Maps

After entering the appropriate auto-QoS command, the following actions occur:

- Specific class maps are created.
- Specific policy maps (input and output) are created.
- Policy maps are attached to the specified interface.
- Trust level for the interface is configured.

### Related Topics

[Configuring Auto-QoS \(CLI\)](#), on page 876

## Effects of Auto-QoS on Running Configuration

When auto-QoS is enabled, the **auto qos** interface configuration commands and the generated global configuration are added to the running configuration.

The switch applies the auto-QoS-generated commands as if the commands were entered from the CLI. An existing user configuration can cause the application of the generated commands to fail or to be overridden by the generated commands. These actions may occur without warning. If all the generated commands are successfully applied, any user-entered configuration that was not overridden remains in the running configuration. Any user-entered configuration that was overridden can be retrieved by reloading the switch without saving the current configuration to memory. If the generated commands are not applied, the previous running configuration is restored.

## Effects of Auto-QoS Compact on Running Configuration

If auto-QoS compact is enabled:

- Only the auto-QoS commands entered from the CLI are displayed in running-config.
- The generated global and interface configurations are hidden.
- When you save the configuration, only the auto-qos commands you have entered are saved (and not the hidden configuration).
- When you reload the switch, the system detects and re-executes the saved auto-QoS commands and the AutoQoS SRND4.0 compliant config-set is generated .



---

**Note** Do not make changes to the auto-QoS-generated commands when auto-QoS compact is enabled, because user-modifications are overridden when the switch reloads.

---

When auto-qos global compact is enabled:

- **show derived-config** command can be used to view hidden AQC derived commands.
- AQC commands will not be stored to memory. They will be regenerated every time the switch is reloaded.
- When compaction is enabled, auto-qos generated commands should not be modified .
- If the interface is configured with auto-QoS and if AQC needs to be disabled, auto-qos should be disabled at interface level first.

## How to Configure Auto-QoS

### Configuring Auto-QoS (CLI)

For optimum QoS performance, configure auto-QoS on all the devices in your network.

#### SUMMARY STEPS

1. **configure terminal**
2. **interface *interface-id***
3. Depending on your auto-QoS configuration, use one of the following commands:
  - **auto qos voip {cisco-phone | cisco-softphone | trust}**

- **auto qos video** {cts | ip-camera | media-player}
- **auto qos classify** [police]
- **auto qos trust** {cos | dscp}

4. **end**
5. **show auto qos interface** *interface-id*

## DETAILED STEPS

	Command or Action	Purpose
<b>Step 1</b>	<b>configure terminal</b> <b>Example:</b> <pre>Switch# configure terminal</pre>	Enters the global configuration mode.
<b>Step 2</b>	<b>interface</b> <i>interface-id</i> <b>Example:</b> <pre>Switch(config)# interface gigabitethernet 3/0/1</pre>	Specifies the port that is connected to a VoIP port, video device, or the uplink port that is connected to another trusted switch or router in the network interior, and enters the interface configuration mode.
<b>Step 3</b>	Depending on your auto-QoS configuration, use one of the following commands: <ul style="list-style-type: none"> <li>• <b>auto qos voip</b> {cisco-phone   cisco-softphone   trust}</li> <li>• <b>auto qos video</b> {cts   ip-camera   media-player}</li> <li>• <b>auto qos classify</b> [police]</li> <li>• <b>auto qos trust</b> {cos   dscp}</li> </ul> <b>Example:</b> <pre>Switch(config-if)# auto qos trust dscp</pre>	The following commands enable auto-QoS for VoIP: <ul style="list-style-type: none"> <li>• <b>auto qos voip cisco-phone</b>—If the port is connected to a Cisco IP Phone, the QoS labels of incoming packets are only trusted (conditional trust through CDP) when the telephone is detected.  <b>Note</b> Do not configure the <b>auto qos voip cisco-phone</b> option for IP phones that support video. This option causes DSCP markings of video packets to get overwritten, because these packets do not have Expedited Forwarding priority, which results in these packets getting classified in the class-default class.</li> <li>• <b>auto qos voip cisco-softphone</b>—The port is connected to device running the Cisco SoftPhone feature. This command generates a QoS configuration for interfaces connected to PCs running the Cisco IP SoftPhone application and mark, as well as police traffic coming from such interfaces. Ports configured with this command are considered untrusted.</li> <li>• <b>auto qos voip trust</b>—The uplink port is connected to a trusted switch or router, and the VoIP traffic classification in the ingress packet is trusted.</li> </ul>

	Command or Action	Purpose
		<p>The following commands enable auto-QoS for the specified video device (system, camera, or media player):</p> <ul style="list-style-type: none"> <li>• <b>auto qos video cts</b>—A port connected to a Cisco Telepresence system. QoS labels of incoming packets are only trusted (conditional trust through CDP) when a Cisco TelePresence is detected.</li> <li>• <b>auto qos video ip-camera</b>—A port connected to a Cisco video surveillance camera. QoS labels of incoming packets are only trusted (conditional trust through CDP) when a Cisco camera is detected.</li> <li>• <b>auto qos video media-player</b>—A port connected to a CDP-capable Cisco digital media player. QoS labels of incoming packets are only trusted (conditional trust through CDP) when a digital media player is detected.</li> </ul> <p>The following command enables auto-QoS for classification:</p> <ul style="list-style-type: none"> <li>• <b>auto qos classify police</b>— This command generates a QoS configuration for untrusted interfaces. The configuration places a service-policy on the interface to classify traffic coming from untrusted desktops/devices and mark them accordingly. The service-policies generated do police.</li> </ul> <p>The following commands enable auto-QoS for trusted interfaces:</p> <ul style="list-style-type: none"> <li>• <b>auto qos trust cos</b>—Class of service.</li> <li>• <b>auto qos trust dscp</b>—Differentiated Services Code Point.</li> </ul>
<b>Step 4</b>	<p><b>end</b></p> <p><b>Example:</b></p> <pre>Switch(config-if)# end</pre>	Returns to privileged EXEC mode.
<b>Step 5</b>	<p><b>show auto qos interface <i>interface-id</i></b></p> <p><b>Example:</b></p> <pre>Switch# show auto qos interface gigabitethernet 3/0/1</pre>	(Optional) Displays the auto-QoS command on the interface on which auto-QoS was enabled. Use the <b>show running-config</b> command to display the auto-QoS configuration and user modifications.

**Related Topics**

[Auto-QoS Policy and Class Maps](#), on page 875

## Upgrading Auto-QoS (CLI)

This procedure should only be followed after copying a pre-3.2.2 software version to this switch. If you do copy a pre-3.2.2 software version to this switch, then you must follow this auto-QoS upgrade procedure.

### Before you begin

Prior to upgrading, you need to remove all auto-QoS configurations currently on the switch. This sample procedure describes that process.

After following this sample procedure, you must then reboot the switch with the new or upgraded software image and reconfigure auto-QoS.

### SUMMARY STEPS

1. **show auto qos**
2. **no auto qos**
3. **show running-config | i autoQos**
4. **no policy-map *policy-map\_name***
5. **show running-config | i AutoQoS**
6. **show auto qos**
7. **write memory**

### DETAILED STEPS

#### Step 1 **show auto qos**

##### Example:

```
Switch# show auto qos

GigabitEthernet2/0/3
auto qos voip cisco-phone

GigabitEthernet2/0/27
auto qos voip cisco-softphone
```

In privileged EXEC mode, record all current auto QoS configurations by entering this command.

#### Step 2 **no auto qos**

##### Example:

```
Switch(config-if)#no auto qos
```

In interface configuration mode, run the appropriate **no auto qos** command on each interface that has an auto QoS configuration.

#### Step 3 **show running-config | i autoQos**

##### Example:

```
Switch# show running-config | i autoQos
```

Return to privileged EXEC mode, and record any remaining auto QoS maps class maps, policy maps, access lists, table maps, or other configurations by entering this command.

#### Step 4 **no policy-map** *policy-map\_name*

##### Example:

```
Switch) config# no policy-map pmap_101
Switch) config# no class-map cmap_101
Switch) config# no ip access-list extended AutoQos-101
Switch) config# no table-map 101
Switch) config# no table-map policed-dscp
```

In global configuration mode, remove the QoS class maps, policy maps, access-lists, table maps, and any other auto QoS configurations by entering these commands:

- **no policy-map** *policy-map-name*
- **no class-map** *class-map-name*
- **no ip access-list extended** *Auto-QoS-x*
- **no table-map** *table-map-name*
- **no table-map policed-dscp**

#### Step 5 **show running-config | i AutoQoS**

##### Example:

```
Switch# show running-config | i AutoQos
```

Return to privileged EXEC mode, run this command again to ensure that no auto-QoS configuration or remaining parts of the auto-QoS configuration exists

#### Step 6 **show auto qos**

##### Example:

```
Switch# show auto qos
```

Run this command to ensure that no auto-QoS configuration or remaining parts of the configuration exists.

#### Step 7 **write memory**

##### Example:

```
Switch# write memory
```

Write the changes to the auto QoS configuration to NV memory by entering the **write memory** command.



**What to do next**

Reboot the switch with the new or upgraded software image.

After rebooting with the new or upgraded software image, re-configure auto-QoS for the appropriate switch interfaces as determined by running the **show auto qos** command described in step 1.



**Note** There is only one table-map for exceed and another table-map for violate markdown per switch or stack. If the switch already has a table-map under the exceed action, then the auto-qos policy cannot be applied.

**Related Topics**

[Restrictions for Auto-QoS](#), on page 873

## Enabling Auto-Qos Compact

To enable auto-Qos compact, enter this command:

**SUMMARY STEPS**

1. **configure terminal**
2. **auto qos global compact**

**DETAILED STEPS**

	Command or Action	Purpose
Step 1	<b>configure terminal</b> <b>Example:</b> Switch# <code>configure terminal</code>	Enters the global configuration mode.
Step 2	<b>auto qos global compact</b> <b>Example:</b> Switch(config)# <code>auto qos global compact</code>	Enables auto-Qos compact and generates (hidden) the global configurations for auto-QoS.  You can then enter the auto-QoS command you want to configure in the interface configuration mode and the interface commands that the system generates are also hidden.  To display the auto-QoS configuration that has been applied, use these the privileged EXEC commands: <ul style="list-style-type: none"> <li>• <b>show derived-config</b></li> <li>• <b>show policy-map</b></li> <li>• <b>show access-list</b></li> <li>• <b>show class-map</b></li> <li>• <b>show table-map</b></li> <li>• <b>show auto-qos</b></li> <li>• <b>show policy-map interface</b></li> <li>• <b>show ip access-lists</b></li> </ul>

	Command or Action	Purpose
		These commands will have keyword "AutoQos-".

### What to do next

To disable auto-QoS compact, remove auto-QoS instances from all interfaces by entering the **no** form of the corresponding auto-QoS commands and then enter the **no auto qos global compact** global configuration command.

## Monitoring Auto-QoS

Table 64: Commands for Monitoring Auto-QoS

Command	Description
<b>show auto qos</b> [ <b>interface</b> <i>[interface-id]</i> ]	Displays the initial auto-QoS configuration.  You can compare the <b>show auto qos</b> and the <b>show running-config</b> command output to identify the user-defined QoS settings.
<b>show running-config</b>	Displays information about the QoS configuration that might be affected by auto-QoS.  You can compare the <b>show auto qos</b> and the <b>show running-config</b> command output to identify the user-defined QoS settings.
<b>show derived-config</b>	Displays the hidden <b>mls qos</b> command which get configured along with the running configs because of auto-qos template.

## Troubleshooting Auto-QoS

To troubleshoot auto-QoS, use the **debug auto qos** privileged EXEC command. For more information, see the **debug auto qos** command in the command reference for this release.

To disable auto-QoS on a port, use the **no** form of the **auto qos** command interface configuration command, such as **no auto qos voip**. Only the auto-QoS-generated interface configuration commands for this port are removed. If this is the last port on which auto-QoS is enabled and you enter the **no auto qos voip** command, auto-QoS is considered disabled even though the auto-QoS-generated global configuration commands remain (to avoid disrupting traffic on other ports affected by the global configuration).

# Configuration Examples for Auto-QoS

## Example: auto qos trust cos

The following is an example of the **auto qos trust cos** command and the applied policies and class maps.

The following policy maps are created and applied when running this command:

- AutoQos-4.0-Trust-Cos-Input-Policy
- AutoQos-4.0-Output-Policy

The following class maps are created and applied when running this command:

- class-default (match-any)
- AutoQos-4.0-Output-Priority-Queue (match-any)
- AutoQos-4.0-Output-Control-Mgmt-Queue (match-any)
- AutoQos-4.0-Output-Multimedia-Conf-Queue (match-any)
- AutoQos-4.0-Output-Trans-Data-Queue (match-any)
- AutoQos-4.0-Output-Bulk-Data-Queue (match-any)
- AutoQos-4.0-Output-Scavenger-Queue (match-any)
- AutoQos-4.0-Output-Multimedia-Strm-Queue (match-any)

```
Switch(config)# interface gigabitEthernet1/0/17
Switch(config-if)# auto qos trust cos
Switch(config-if)# end
Switch# show policy-map interface GigabitEthernet1/0/17

GigabitEthernet1/0/7

Service-policy input: AutoQos-4.0-Trust-Cos-Input-Policy

Class-map: class-default (match-any)
  0 packets
  Match: any
    0 packets, 0 bytes
    5 minute rate 0 bps
  QoS Set
    cos cos table AutoQos-4.0-Trust-Cos-Table

Service-policy output: AutoQos-4.0-Output-Policy

queue stats for all priority classes:
  Queueing
  priority level 1

  (total drops) 0
  (bytes output) 0

Class-map: AutoQos-4.0-Output-Priority-Queue (match-any)
```

```

0 packets
Match: dscp cs4 (32) cs5 (40) ef (46)
  0 packets, 0 bytes
  5 minute rate 0 bps
Match: cos 5
  0 packets, 0 bytes
  5 minute rate 0 bps
Priority: 30% (300000 kbps), burst bytes 7500000,

Priority Level: 1

Class-map: AutoQos-4.0-Output-Control-Mgmt-Queue (match-any)
0 packets
Match: dscp cs2 (16) cs3 (24) cs6 (48) cs7 (56)
  0 packets, 0 bytes
  5 minute rate 0 bps
Match: cos 3
  0 packets, 0 bytes
  5 minute rate 0 bps
Queueing
queue-limit dscp 16 percent 80
queue-limit dscp 24 percent 90
queue-limit dscp 48 percent 100
queue-limit dscp 56 percent 100

(total drops) 0
(bytes output) 0
bandwidth remaining 10%

queue-buffers ratio 10

Class-map: AutoQos-4.0-Output-Multimedia-Conf-Queue (match-any)
0 packets
Match: dscp af41 (34) af42 (36) af43 (38)
  0 packets, 0 bytes
  5 minute rate 0 bps
Match: cos 4
  0 packets, 0 bytes
  5 minute rate 0 bps
Queueing

(total drops) 0
(bytes output) 0
bandwidth remaining 10%
queue-buffers ratio 10

Class-map: AutoQos-4.0-Output-Trans-Data-Queue (match-any)
0 packets
Match: dscp af21 (18) af22 (20) af23 (22)
  0 packets, 0 bytes
  5 minute rate 0 bps
Match: cos 2
  0 packets, 0 bytes
  5 minute rate 0 bps
Queueing

(total drops) 0
(bytes output) 0
bandwidth remaining 10%
queue-buffers ratio 10

Class-map: AutoQos-4.0-Output-Bulk-Data-Queue (match-any)
0 packets
Match: dscp af11 (10) af12 (12) af13 (14)

```

```

    0 packets, 0 bytes
    5 minute rate 0 bps
Match: cos 1
    0 packets, 0 bytes
    5 minute rate 0 bps
Queueing

(total drops) 0
(bytes output) 0
bandwidth remaining 4%
queue-buffers ratio 10

Class-map: AutoQos-4.0-Output-Scavenger-Queue (match-any)
  0 packets
Match: dscp cs1 (8)
    0 packets, 0 bytes
    5 minute rate 0 bps
Queueing

(total drops) 0
(bytes output) 0
bandwidth remaining 1%
queue-buffers ratio 10

Class-map: AutoQos-4.0-Output-Multimedia-Strm-Queue (match-any)
  0 packets
Match: dscp af31 (26) af32 (28) af33 (30)
    0 packets, 0 bytes
    5 minute rate 0 bps
Queueing

(total drops) 0
(bytes output) 0
bandwidth remaining 10%
queue-buffers ratio 10

Class-map: class-default (match-any)
  0 packets
Match: any
    0 packets, 0 bytes
    5 minute rate 0 bps
Queueing

(total drops) 0
(bytes output) 0
bandwidth remaining 25%
queue-buffers ratio 25

```

## Example: auto qos trust dscp

The following is an example of the **auto qos trust dscp** command and the applied policies and class maps.

The following policy maps are created and applied when running this command:

- AutoQos-4.0-Trust-Dscp-Input-Policy
- AutoQos-4.0-Output-Policy

The following class maps are created and applied when running this command:

- class-default (match-any)
- AutoQos-4.0-Output-Priority-Queue (match-any)
- AutoQos-4.0-Output-Control-Mgmt-Queue (match-any)
- AutoQos-4.0-Output-Multimedia-Conf-Queue (match-any)
- AutoQos-4.0-Output-Trans-Data-Queue (match-any)
- AutoQos-4.0-Output-Bulk-Data-Queue (match-any)
- AutoQos-4.0-Output-Scavenger-Queue (match-any)
- AutoQos-4.0-Output-Multimedia-Strm-Queue (match-any)

```
Switch(config)# interface GigabitEthernet1/0/18
Switch(config-if)# auto qos trust dscp
Switch(config-if)# end
Switch#show policy-map interface GigabitEthernet1/0/18

GigabitEthernet1/0/18

Service-policy input: AutoQos-4.0-Trust-Dscp-Input-Policy

Class-map: class-default (match-any)
  0 packets
  Match: any
    0 packets, 0 bytes
    5 minute rate 0 bps
  QoS Set
    dscp dscp table AutoQos-4.0-Trust-Dscp-Table

Service-policy output: AutoQos-4.0-Output-Policy

queue stats for all priority classes:
Queueing
priority level 1

(total drops) 0
(bytes output) 0

Class-map: AutoQos-4.0-Output-Priority-Queue (match-any)
  0 packets
  Match: dscp cs4 (32) cs5 (40) ef (46)
    0 packets, 0 bytes
    5 minute rate 0 bps
  Match: cos 5
    0 packets, 0 bytes
    5 minute rate 0 bps
  Priority: 30% (300000 kbps), burst bytes 7500000,

  Priority Level: 1

Class-map: AutoQos-4.0-Output-Control-Mgmt-Queue (match-any)
  0 packets
  Match: dscp cs2 (16) cs3 (24) cs6 (48) cs7 (56)
    0 packets, 0 bytes
    5 minute rate 0 bps
  Match: cos 3
    0 packets, 0 bytes
```

```
    5 minute rate 0 bps
Queueing
queue-limit dscp 16 percent 80
queue-limit dscp 24 percent 90
queue-limit dscp 48 percent 100
queue-limit dscp 56 percent 100

(total drops) 0
(bytes output) 0
bandwidth remaining 10%

queue-buffers ratio 10

Class-map: AutoQos-4.0-Output-Multimedia-Conf-Queue (match-any)
 0 packets
Match: dscp af41 (34) af42 (36) af43 (38)
 0 packets, 0 bytes
 5 minute rate 0 bps
Match: cos 4
 0 packets, 0 bytes
 5 minute rate 0 bps
Queueing

(total drops) 0
(bytes output) 0
bandwidth remaining 10%
queue-buffers ratio 10

Class-map: AutoQos-4.0-Output-Trans-Data-Queue (match-any)
 0 packets
Match: dscp af21 (18) af22 (20) af23 (22)
 0 packets, 0 bytes
 5 minute rate 0 bps
Match: cos 2
 0 packets, 0 bytes
 5 minute rate 0 bps
Queueing

(total drops) 0
(bytes output) 0
bandwidth remaining 10%
queue-buffers ratio 10

Class-map: AutoQos-4.0-Output-Bulk-Data-Queue (match-any)
 0 packets
Match: dscp af11 (10) af12 (12) af13 (14)
 0 packets, 0 bytes
 5 minute rate 0 bps
Match: cos 1
 0 packets, 0 bytes
 5 minute rate 0 bps
Queueing

(total drops) 0
(bytes output) 0
bandwidth remaining 4%
queue-buffers ratio 10

Class-map: AutoQos-4.0-Output-Scavenger-Queue (match-any)
 0 packets
Match: dscp cs1 (8)
 0 packets, 0 bytes
 5 minute rate 0 bps
Queueing
```

```

(total drops) 0
(bytes output) 0
bandwidth remaining 1%
queue-buffers ratio 10

Class-map: AutoQos-4.0-Output-Multimedia-Strm-Queue (match-any)
 0 packets
Match: dscp af31 (26) af32 (28) af33 (30)
 0 packets, 0 bytes
 5 minute rate 0 bps
Queueing

(total drops) 0
(bytes output) 0
bandwidth remaining 10%
queue-buffers ratio 10

Class-map: class-default (match-any)
 0 packets
Match: any
 0 packets, 0 bytes
 5 minute rate 0 bps
Queueing

(total drops) 0
(bytes output) 0
bandwidth remaining 25%
queue-buffers ratio 25

```

## Example: auto qos video cts

The following is an example of the **auto qos video cts** command and the applied policies and class maps.

The following policy maps are created and applied when running this command:

- AutoQos-4.0-Trust-Cos-Input-Policy
- AutoQos-4.0-Output-Policy

The following class maps are created and applied when running this command:

- class-default (match-any)
- AutoQos-4.0-Output-Priority-Queue (match-any)
- AutoQos-4.0-Output-Control-Mgmt-Queue (match-any)
- AutoQos-4.0-Output-Multimedia-Conf-Queue (match-any)
- AutoQos-4.0-Output-Trans-Data-Queue (match-any)
- AutoQos-4.0-Output-Bulk-Data-Queue (match-any)
- AutoQos-4.0-Output-Scavenger-Queue (match-any)
- AutoQos-4.0-Output-Multimedia-Strm-Queue (match-any)

```
Switch(config)# interface gigabitEthernet1/0/12
```



```
Switch(config-if)# auto qos video cts
Switch(config-if)# end
Switch# show policy-map interface gigabitEthernet1/0/12

GigabitEthernet1/0/12

Service-policy input: AutoQos-4.0-Trust-Cos-Input-Policy

Class-map: class-default (match-any)
  0 packets
  Match: any
    0 packets, 0 bytes
    5 minute rate 0 bps
  QoS Set
    cos cos table AutoQos-4.0-Trust-Cos-Table

Service-policy output: AutoQos-4.0-Output-Policy

queue stats for all priority classes:
  Queueing
  priority level 1

  (total drops) 0
  (bytes output) 0

Class-map: AutoQos-4.0-Output-Priority-Queue (match-any)
  0 packets
  Match: dscp cs4 (32) cs5 (40) ef (46)
    0 packets, 0 bytes
    5 minute rate 0 bps
  Match: cos 5
    0 packets, 0 bytes
    5 minute rate 0 bps
  Priority: 30% (300000 kbps), burst bytes 7500000,

  Priority Level: 1

Class-map: AutoQos-4.0-Output-Control-Mgmt-Queue (match-any)
  0 packets
  Match: dscp cs2 (16) cs3 (24) cs6 (48) cs7 (56)
    0 packets, 0 bytes
    5 minute rate 0 bps
  Match: cos 3
    0 packets, 0 bytes
    5 minute rate 0 bps
  Queueing
  queue-limit dscp 16 percent 80
  queue-limit dscp 24 percent 90
  queue-limit dscp 48 percent 100
  queue-limit dscp 56 percent 100

  (total drops) 0
  (bytes output) 0
  bandwidth remaining 10%

  queue-buffers ratio 10

Class-map: AutoQos-4.0-Output-Multimedia-Conf-Queue (match-any)
  0 packets
  Match: dscp af41 (34) af42 (36) af43 (38)
    0 packets, 0 bytes
    5 minute rate 0 bps
```

```

Match: cos 4
    0 packets, 0 bytes
    5 minute rate 0 bps
Queueing

(total drops) 0
(bytes output) 0
bandwidth remaining 10%
queue-buffers ratio 10

Class-map: AutoQos-4.0-Output-Trans-Data-Queue (match-any)
0 packets
Match: dscp af21 (18) af22 (20) af23 (22)
    0 packets, 0 bytes
    5 minute rate 0 bps
Match: cos 2
    0 packets, 0 bytes
    5 minute rate 0 bps
Queueing

(total drops) 0
(bytes output) 0
bandwidth remaining 10%
queue-buffers ratio 10

Class-map: AutoQos-4.0-Output-Bulk-Data-Queue (match-any)
0 packets
Match: dscp af11 (10) af12 (12) af13 (14)
    0 packets, 0 bytes
    5 minute rate 0 bps
Match: cos 1
    0 packets, 0 bytes
    5 minute rate 0 bps
Queueing

(total drops) 0
(bytes output) 0
bandwidth remaining 4%
queue-buffers ratio 10

Class-map: AutoQos-4.0-Output-Scavenger-Queue (match-any)
0 packets
Match: dscp cs1 (8)
    0 packets, 0 bytes
    5 minute rate 0 bps
Queueing

(total drops) 0
(bytes output) 0
bandwidth remaining 1%
queue-buffers ratio 10

Class-map: AutoQos-4.0-Output-Multimedia-Strm-Queue (match-any)
0 packets
Match: dscp af31 (26) af32 (28) af33 (30)
    0 packets, 0 bytes
    5 minute rate 0 bps
Queueing

(total drops) 0
(bytes output) 0
bandwidth remaining 10%
queue-buffers ratio 10

```

```

Class-map: class-default (match-any)
  0 packets
  Match: any
    0 packets, 0 bytes
    5 minute rate 0 bps
  Queueing

  (total drops) 0
  (bytes output) 0
  bandwidth remaining 25%
  queue-buffers ratio 25

```

## Example: auto qos video ip-camera

The following is an example of the **auto qos video ip-camera** command and the applied policies and class maps.

The following policy maps are created and applied when running this command:

- AutoQos-4.0-Trust-Dscp-Input-Policy
- AutoQos-4.0-Output-Policy

The following class maps are created and applied when running this command:

- class-default (match-any)
- AutoQos-4.0-Output-Priority-Queue (match-any)
- AutoQos-4.0-Output-Control-Mgmt-Queue (match-any)
- AutoQos-4.0-Output-Multimedia-Conf-Queue (match-any)
- AutoQos-4.0-Output-Trans-Data-Queue (match-any)
- AutoQos-4.0-Output-Bulk-Data-Queue (match-any)
- AutoQos-4.0-Output-Scavenger-Queue (match-any)
- AutoQos-4.0-Output-Multimedia-Strm-Queue (match-any)

```

Switch(config)# interface GigabitEthernet1/0/9
Switch(config-if)# auto qos video ip-camera
Switch(config-if)# end
Switch# show policy-map interface GigabitEthernet1/0/9

```

```
GigabitEthernet1/0/9
```

```
Service-policy input: AutoQos-4.0-Trust-Dscp-Input-Policy
```

```

Class-map: class-default (match-any)
  0 packets
  Match: any
    0 packets, 0 bytes
    5 minute rate 0 bps

```

```

QoS Set
  dscp dscp table AutoQos-4.0-Trust-Dscp-Table

Service-policy output: AutoQos-4.0-Output-Policy

queue stats for all priority classes:
  Queueing
  priority level 1

  (total drops) 0
  (bytes output) 0

Class-map: AutoQos-4.0-Output-Priority-Queue (match-any)
  0 packets
  Match: dscp cs4 (32) cs5 (40) ef (46)
    0 packets, 0 bytes
    5 minute rate 0 bps
  Match: cos 5
    0 packets, 0 bytes
    5 minute rate 0 bps
  Priority: 30% (300000 kbps), burst bytes 7500000,

  Priority Level: 1

Class-map: AutoQos-4.0-Output-Control-Mgmt-Queue (match-any)
  0 packets
  Match: dscp cs2 (16) cs3 (24) cs6 (48) cs7 (56)
    0 packets, 0 bytes
    5 minute rate 0 bps
  Match: cos 3
    0 packets, 0 bytes
    5 minute rate 0 bps
  Queueing
  queue-limit dscp 16 percent 80
  queue-limit dscp 24 percent 90
  queue-limit dscp 48 percent 100
  queue-limit dscp 56 percent 100

  (total drops) 0
  (bytes output) 0
  bandwidth remaining 10%

  queue-buffers ratio 10

Class-map: AutoQos-4.0-Output-Multimedia-Conf-Queue (match-any)
  0 packets
  Match: dscp af41 (34) af42 (36) af43 (38)
    0 packets, 0 bytes
    5 minute rate 0 bps
  Match: cos 4
    0 packets, 0 bytes
    5 minute rate 0 bps
  Queueing

  (total drops) 0
  (bytes output) 0
  bandwidth remaining 10%
  queue-buffers ratio 10

Class-map: AutoQos-4.0-Output-Trans-Data-Queue (match-any)
  0 packets
  Match: dscp af21 (18) af22 (20) af23 (22)
    0 packets, 0 bytes
    5 minute rate 0 bps

```

```
Match: cos 2
  0 packets, 0 bytes
  5 minute rate 0 bps
Queueing

(total drops) 0
(bytes output) 0
bandwidth remaining 10%
queue-buffers ratio 10

Class-map: AutoQos-4.0-Output-Bulk-Data-Queue (match-any)
  0 packets
  Match: dscp af11 (10) af12 (12) af13 (14)
    0 packets, 0 bytes
    5 minute rate 0 bps
  Match: cos 1
    0 packets, 0 bytes
    5 minute rate 0 bps
  Queueing

(total drops) 0
(bytes output) 0
bandwidth remaining 4%
queue-buffers ratio 10

Class-map: AutoQos-4.0-Output-Scavenger-Queue (match-any)
  0 packets
  Match: dscp cs1 (8)
    0 packets, 0 bytes
    5 minute rate 0 bps
  Queueing

(total drops) 0
(bytes output) 0
bandwidth remaining 1%
queue-buffers ratio 10

Class-map: AutoQos-4.0-Output-Multimedia-Strm-Queue (match-any)
  0 packets
  Match: dscp af31 (26) af32 (28) af33 (30)
    0 packets, 0 bytes
    5 minute rate 0 bps
  Queueing

(total drops) 0
(bytes output) 0
bandwidth remaining 10%
queue-buffers ratio 10

Class-map: class-default (match-any)
  0 packets
  Match: any
    0 packets, 0 bytes
    5 minute rate 0 bps
  Queueing

(total drops) 0
(bytes output) 0
bandwidth remaining 25%
queue-buffers ratio 25
```

## Example: auto qos video media-player

The following is an example of the **auto qos video media-player** command and the applied policies and class maps.

The following policy maps are created and applied when running this command:

- AutoQos-4.0-Trust-Dscp-Input-Policy
- AutoQos-4.0-Output-Policy

The following class maps are created and applied when running this command:

- class-default (match-any)
- AutoQos-4.0-Output-Priority-Queue (match-any)
- AutoQos-4.0-Output-Control-Mgmt-Queue (match-any)
- AutoQos-4.0-Output-Multimedia-Conf-Queue (match-any)
- AutoQos-4.0-Output-Trans-Data-Queue (match-any)
- AutoQos-4.0-Output-Bulk-Data-Queue (match-any)
- AutoQos-4.0-Output-Scavenger-Queue (match-any)
- AutoQos-4.0-Output-Multimedia-Strm-Queue (match-any)

```
Switch(config)# interface GigabitEthernet1/0/25
Switch(config-if)# auto qos video media-player
Switch(config-if)# end
Switch# show policy-map interface GigabitEthernet1/0/25
```

```
GigabitEthernet1/0/25
```

```
Service-policy input: AutoQos-4.0-Trust-Dscp-Input-Policy
```

```
Class-map: class-default (match-any)
  0 packets
  Match: any
    0 packets, 0 bytes
    5 minute rate 0 bps
  QoS Set
    dscp dscp table AutoQos-4.0-Trust-Dscp-Table
```

```
Service-policy output: AutoQos-4.0-Output-Policy
```

```
queue stats for all priority classes:
  Queueing
  priority level 1
```

```
(total drops) 0
(bytes output) 0
```

```
Class-map: AutoQos-4.0-Output-Priority-Queue (match-any)
  0 packets
  Match: dscp cs4 (32) cs5 (40) ef (46)
    0 packets, 0 bytes
    5 minute rate 0 bps
```

```
Match: cos 5
      0 packets, 0 bytes
      5 minute rate 0 bps
Priority: 30% (300000 kbps), burst bytes 7500000,

Priority Level: 1

Class-map: AutoQos-4.0-Output-Control-Mgmt-Queue (match-any)
  0 packets
  Match: dscp cs2 (16) cs3 (24) cs6 (48) cs7 (56)
    0 packets, 0 bytes
    5 minute rate 0 bps
  Match: cos 3
    0 packets, 0 bytes
    5 minute rate 0 bps
  Queueing
    queue-limit dscp 16 percent 80
    queue-limit dscp 24 percent 90
    queue-limit dscp 48 percent 100
    queue-limit dscp 56 percent 100

  (total drops) 0
  (bytes output) 0
  bandwidth remaining 10%

  queue-buffers ratio 10

Class-map: AutoQos-4.0-Output-Multimedia-Conf-Queue (match-any)
  0 packets
  Match: dscp af41 (34) af42 (36) af43 (38)
    0 packets, 0 bytes
    5 minute rate 0 bps
  Match: cos 4
    0 packets, 0 bytes
    5 minute rate 0 bps
  Queueing

  (total drops) 0
  (bytes output) 0
  bandwidth remaining 10%
  queue-buffers ratio 10

Class-map: AutoQos-4.0-Output-Trans-Data-Queue (match-any)
  0 packets
  Match: dscp af21 (18) af22 (20) af23 (22)
    0 packets, 0 bytes
    5 minute rate 0 bps
  Match: cos 2
    0 packets, 0 bytes
    5 minute rate 0 bps
  Queueing

  (total drops) 0
  (bytes output) 0
  bandwidth remaining 10%
  queue-buffers ratio 10

Class-map: AutoQos-4.0-Output-Bulk-Data-Queue (match-any)
  0 packets
  Match: dscp af11 (10) af12 (12) af13 (14)
    0 packets, 0 bytes
    5 minute rate 0 bps
  Match: cos 1
    0 packets, 0 bytes
```

```

    5 minute rate 0 bps
    Queueing

    (total drops) 0
    (bytes output) 0
    bandwidth remaining 4%
    queue-buffers ratio 10

Class-map: AutoQos-4.0-Output-Scavenger-Queue (match-any)
  0 packets
  Match: dscp cs1 (8)
    0 packets, 0 bytes
    5 minute rate 0 bps
  Queueing

  (total drops) 0
  (bytes output) 0
  bandwidth remaining 1%
  queue-buffers ratio 10

Class-map: AutoQos-4.0-Output-Multimedia-Strm-Queue (match-any)
  0 packets
  Match: dscp af31 (26) af32 (28) af33 (30)
    0 packets, 0 bytes
    5 minute rate 0 bps
  Queueing

  (total drops) 0
  (bytes output) 0
  bandwidth remaining 10%
  queue-buffers ratio 10

Class-map: class-default (match-any)
  0 packets
  Match: any
    0 packets, 0 bytes
    5 minute rate 0 bps
  Queueing

  (total drops) 0
  (bytes output) 0
  bandwidth remaining 25%
  queue-buffers ratio 25

```

## Example: auto qos voip trust

The following is an example of the **auto qos voip trust** command and the applied policies and class maps.

The following policy maps are created and applied when running this command:

- AutoQos-4.0-Trust-Cos-Input-Policy
- AutoQos-4.0-Output-Policy

The following class maps are created and applied when running this command:

- class-default (match-any)
- AutoQos-4.0-Output-Priority-Queue (match-any)
- AutoQos-4.0-Output-Control-Mgmt-Queue (match-any)



- AutoQos-4.0-Output-Multimedia-Conf-Queue (match-any)
- AutoQos-4.0-Output-Trans-Data-Queue (match-any)
- AutoQos-4.0-Output-Bulk-Data-Queue (match-any)
- AutoQos-4.0-Output-Scavenger-Queue (match-any)
- AutoQos-4.0-Output-Multimedia-Strm-Queue (match-any)

```
Switch(config)# interface gigabitEthernet1/0/31
Switch(config-if)# auto qos voip trust
Switch(config-if)# end
Switch# show policy-map interface GigabitEthernet1/0/31
```

```
GigabitEthernet1/0/31
```

```
Service-policy input: AutoQos-4.0-Trust-Cos-Input-Policy
```

```
Class-map: class-default (match-any)
  0 packets
  Match: any
    0 packets, 0 bytes
    5 minute rate 0 bps
  QoS Set
    cos cos table AutoQos-4.0-Trust-Cos-Table
```

```
Service-policy output: AutoQos-4.0-Output-Policy
```

```
queue stats for all priority classes:
```

```
Queueing
priority level 1
```

```
(total drops) 0
(bytes output) 0
```

```
Class-map: AutoQos-4.0-Output-Priority-Queue (match-any)
```

```
  0 packets
  Match: dscp cs4 (32) cs5 (40) ef (46)
    0 packets, 0 bytes
    5 minute rate 0 bps
  Match: cos 5
    0 packets, 0 bytes
    5 minute rate 0 bps
  Priority: 30% (300000 kbps), burst bytes 7500000,
```

```
Priority Level: 1
```

```
Class-map: AutoQos-4.0-Output-Control-Mgmt-Queue (match-any)
```

```
  0 packets
  Match: dscp cs2 (16) cs3 (24) cs6 (48) cs7 (56)
    0 packets, 0 bytes
    5 minute rate 0 bps
  Match: cos 3
    0 packets, 0 bytes
    5 minute rate 0 bps
  Queueing
  queue-limit dscp 16 percent 80
  queue-limit dscp 24 percent 90
  queue-limit dscp 48 percent 100
  queue-limit dscp 56 percent 100
```

```

(total drops) 0
(bytes output) 0
bandwidth remaining 10%

queue-buffers ratio 10

Class-map: AutoQos-4.0-Output-Multimedia-Conf-Queue (match-any)
 0 packets
Match: dscp af41 (34) af42 (36) af43 (38)
 0 packets, 0 bytes
 5 minute rate 0 bps
Match: cos 4
 0 packets, 0 bytes
 5 minute rate 0 bps
Queueing

(total drops) 0
(bytes output) 0
bandwidth remaining 10%
queue-buffers ratio 10

Class-map: AutoQos-4.0-Output-Trans-Data-Queue (match-any)
 0 packets
Match: dscp af21 (18) af22 (20) af23 (22)
 0 packets, 0 bytes
 5 minute rate 0 bps
Match: cos 2
 0 packets, 0 bytes
 5 minute rate 0 bps
Queueing

(total drops) 0
(bytes output) 0
bandwidth remaining 10%
queue-buffers ratio 10

Class-map: AutoQos-4.0-Output-Bulk-Data-Queue (match-any)
 0 packets
Match: dscp af11 (10) af12 (12) af13 (14)
 0 packets, 0 bytes
 5 minute rate 0 bps
Match: cos 1
 0 packets, 0 bytes
 5 minute rate 0 bps
Queueing

(total drops) 0
(bytes output) 0
bandwidth remaining 4%
queue-buffers ratio 10

Class-map: AutoQos-4.0-Output-Scavenger-Queue (match-any)
 0 packets
Match: dscp cs1 (8)
 0 packets, 0 bytes
 5 minute rate 0 bps
Queueing

(total drops) 0
(bytes output) 0
bandwidth remaining 1%
queue-buffers ratio 10

Class-map: AutoQos-4.0-Output-Multimedia-Strm-Queue (match-any)

```

```

0 packets
Match: dscp af31 (26) af32 (28) af33 (30)
      0 packets, 0 bytes
      5 minute rate 0 bps
Queueing

(total drops) 0
(bytes output) 0
bandwidth remaining 10%
queue-buffers ratio 10

Class-map: class-default (match-any)
0 packets
Match: any
      0 packets, 0 bytes
      5 minute rate 0 bps
Queueing

(total drops) 0
(bytes output) 0
bandwidth remaining 25%
queue-buffers ratio 25

```

## Example: auto qos voip cisco-phone

The following is an example of the **auto qos voip cisco-phone** command and the applied policies and class maps.

The following policy maps are created and applied when running this command:

- AutoQos-4.0-CiscoPhone-Input-Policy
- AutoQos-4.0-Output-Policy

The following class maps are created and applied when running this command:

- AutoQos-4.0-Voip-Data-CiscoPhone-Class (match-any)
- AutoQos-4.0-Voip-Signal-CiscoPhone-Class (match-any)
- AutoQos-4.0-Default-Class (match-any)
- class-default (match-any)
- AutoQos-4.0-Output-Priority-Queue (match-any)
- AutoQos-4.0-Output-Control-Mgmt-Queue (match-any)
- AutoQos-4.0-Output-Multimedia-Conf-Queue (match-any)
- AutoQos-4.0-Output-Trans-Data-Queue (match-any)
- AutoQos-4.0-Output-Bulk-Data-Queue (match-any)
- AutoQos-4.0-Output-Scavenger-Queue (match-any)
- AutoQos-4.0-Output-Multimedia-Strm-Queue (match-any)

```
Switch(config)# interface gigabitEthernet1/0/5
Switch(config-if)# auto qos voip cisco-phone
Switch(config-if)# end
Switch# show policy-map interface gigabitEthernet1/0/5
```

```
GigabitEthernet1/0/5
```

```
Service-policy input: AutoQos-4.0-CiscoPhone-Input-Policy
```

```
Class-map: AutoQos-4.0-Voip-Data-CiscoPhone-Class (match-any)
 0 packets
 Match: cos 5
   0 packets, 0 bytes
   5 minute rate 0 bps
 QoS Set
  dscp ef
 police:
   cir 128000 bps, bc 8000 bytes
   conformed 0 bytes; actions:
     transmit
   exceeded 0 bytes; actions:
     set-dscp-transmit dscp table policed-dscp
   conformed 0000 bps, exceed 0000 bps
```

```
Class-map: AutoQos-4.0-Voip-Signal-CiscoPhone-Class (match-any)
 0 packets
 Match: cos 3
   0 packets, 0 bytes
   5 minute rate 0 bps
 QoS Set
  dscp cs3
 police:
   cir 32000 bps, bc 8000 bytes
   conformed 0 bytes; actions:
     transmit
   exceeded 0 bytes; actions:
     set-dscp-transmit dscp table policed-dscp
   conformed 0000 bps, exceed 0000 bps
```

```
Class-map: AutoQos-4.0-Default-Class (match-any)
 0 packets
 Match: access-group name AutoQos-4.0-Acl-Default
   0 packets, 0 bytes
   5 minute rate 0 bps
 QoS Set
  dscp default
```

```
Class-map: class-default (match-any)
 0 packets
 Match: any
   0 packets, 0 bytes
   5 minute rate 0 bps
```

```
Service-policy output: AutoQos-4.0-Output-Policy
```

```
queue stats for all priority classes:
Queueing
priority level 1

(total drops) 0
(bytes output) 0
```

```
Class-map: AutoQos-4.0-Output-Priority-Queue (match-any)
  0 packets
  Match: dscp cs4 (32) cs5 (40) ef (46)
    0 packets, 0 bytes
    5 minute rate 0 bps
  Match: cos 5
    0 packets, 0 bytes
    5 minute rate 0 bps
  Priority: 30% (300000 kbps), burst bytes 7500000,

  Priority Level: 1

Class-map: AutoQos-4.0-Output-Control-Mgmt-Queue (match-any)
  0 packets
  Match: dscp cs2 (16) cs3 (24) cs6 (48) cs7 (56)
    0 packets, 0 bytes
    5 minute rate 0 bps
  Match: cos 3
    0 packets, 0 bytes
    5 minute rate 0 bps
  Queueing
  queue-limit dscp 16 percent 80
  queue-limit dscp 24 percent 90
  queue-limit dscp 48 percent 100
  queue-limit dscp 56 percent 100

  (total drops) 0
  (bytes output) 0
  bandwidth remaining 10%

  queue-buffers ratio 10

Class-map: AutoQos-4.0-Output-Multimedia-Conf-Queue (match-any)
  0 packets
  Match: dscp af41 (34) af42 (36) af43 (38)
    0 packets, 0 bytes
    5 minute rate 0 bps
  Match: cos 4
    0 packets, 0 bytes
    5 minute rate 0 bps
  Queueing

  (total drops) 0
  (bytes output) 0
  bandwidth remaining 10%
  queue-buffers ratio 10

Class-map: AutoQos-4.0-Output-Trans-Data-Queue (match-any)
  0 packets
  Match: dscp af21 (18) af22 (20) af23 (22)
    0 packets, 0 bytes
    5 minute rate 0 bps
  Match: cos 2
    0 packets, 0 bytes
    5 minute rate 0 bps
  Queueing

  (total drops) 0
  (bytes output) 0
  bandwidth remaining 10%
  queue-buffers ratio 10

Class-map: AutoQos-4.0-Output-Bulk-Data-Queue (match-any)
  0 packets
```

```

Match: dscp af11 (10) af12 (12) af13 (14)
      0 packets, 0 bytes
      5 minute rate 0 bps
Match: cos 1
      0 packets, 0 bytes
      5 minute rate 0 bps
Queueing

(total drops) 0
(bytes output) 0
bandwidth remaining 4%
queue-buffers ratio 10

Class-map: AutoQos-4.0-Output-Scavenger-Queue (match-any)
0 packets
Match: dscp cs1 (8)
      0 packets, 0 bytes
      5 minute rate 0 bps
Queueing

(total drops) 0
(bytes output) 0
bandwidth remaining 1%
queue-buffers ratio 10

Class-map: AutoQos-4.0-Output-Multimedia-Strm-Queue (match-any)
0 packets
Match: dscp af31 (26) af32 (28) af33 (30)
      0 packets, 0 bytes
      5 minute rate 0 bps
Queueing

(total drops) 0
(bytes output) 0
bandwidth remaining 10%
queue-buffers ratio 10

Class-map: class-default (match-any)
0 packets
Match: any
      0 packets, 0 bytes
      5 minute rate 0 bps
Queueing

(total drops) 0
(bytes output) 0
bandwidth remaining 25%
queue-buffers ratio 25

```

## Example: auto qos voip cisco-softphone

The following is an example of the **auto qos voip cisco-softphone** command and the applied policies and class maps.

The following policy maps are created and applied when running this command:

- AutoQos-4.0-CiscoSoftPhone-Input-Policy

- AutoQos-4.0-Output-Policy

The following class maps are created and applied when running this command:

- AutoQos-4.0-Voip-Data-Class (match-any)
- AutoQos-4.0-Voip-Signal-Class (match-any)
- AutoQos-4.0-Multimedia-Conf-Class (match-any)
- AutoQos-4.0-Bulk-Data-Class (match-any)
- AutoQos-4.0-Transaction-Class (match-any)
- AutoQos-4.0-Scavenger-Class (match-any)
- AutoQos-4.0-Signaling-Class (match-any)
- AutoQos-4.0-Default-Class (match-any)
- class-default (match-any)
- AutoQos-4.0-Output-Priority-Queue (match-any)
- AutoQos-4.0-Output-Control-Mgmt-Queue (match-any)
- AutoQos-4.0-Output-Multimedia-Conf-Queue (match-any)
- AutoQos-4.0-Output-Trans-Data-Queue (match-any)
- AutoQos-4.0-Output-Bulk-Data-Queue (match-any)
- AutoQos-4.0-Output-Scavenger-Queue (match-any)
- AutoQos-4.0-Output-Multimedia-Strm-Queue (match-any)

```
Switch(config)# interface gigabitEthernet1/0/21
Switch(config-if)# auto qos voip cisco-softphone
Switch(config-if)# end
Switch# show policy-map interface gigabitEthernet1/0/21
```

```
GigabitEthernet1/0/21
```

```
Service-policy input: AutoQos-4.0-CiscoSoftPhone-Input-Policy
```

```
Class-map: AutoQos-4.0-Voip-Data-Class (match-any)
  0 packets
  Match: dscp ef (46)
    0 packets, 0 bytes
    5 minute rate 0 bps
  Match: cos 5
    0 packets, 0 bytes
    5 minute rate 0 bps
  QoS Set
    dscp ef
  police:
    cir 128000 bps, bc 8000 bytes
    conformed 0 bytes; actions:
      transmit
    exceeded 0 bytes; actions:
      set-dscp-transmit dscp table policed-dscp
```

```

        conformed 0000 bps, exceed 0000 bps

Class-map: AutoQos-4.0-Voip-Signal-Class (match-any)
  0 packets
  Match: dscp cs3 (24)
    0 packets, 0 bytes
    5 minute rate 0 bps
  Match: cos 3
    0 packets, 0 bytes
    5 minute rate 0 bps
  QoS Set
    dscp cs3
  police:
    cir 32000 bps, bc 8000 bytes
    conformed 0 bytes; actions:
      transmit
    exceeded 0 bytes; actions:
      set-dscp-transmit dscp table policed-dscp
    conformed 0000 bps, exceed 0000 bps

Class-map: AutoQos-4.0-Multimedia-Conf-Class (match-any)
  0 packets
  Match: access-group name AutoQos-4.0-Acl-MultiEnhanced-Conf
    0 packets, 0 bytes
    5 minute rate 0 bps
  QoS Set
    dscp af41
  police:
    cir 5000000 bps, bc 156250 bytes
    conformed 0 bytes; actions:
      transmit
    exceeded 0 bytes; actions:
      drop
    conformed 0000 bps, exceed 0000 bps

Class-map: AutoQos-4.0-Bulk-Data-Class (match-any)
  0 packets
  Match: access-group name AutoQos-4.0-Acl-Bulk-Data
    0 packets, 0 bytes
    5 minute rate 0 bps
  QoS Set
    dscp af11
  police:
    cir 10000000 bps, bc 312500 bytes
    conformed 0 bytes; actions:
      transmit
    exceeded 0 bytes; actions:
      set-dscp-transmit dscp table policed-dscp
    conformed 0000 bps, exceed 0000 bps

Class-map: AutoQos-4.0-Transaction-Class (match-any)
  0 packets
  Match: access-group name AutoQos-4.0-Acl-Transactional-Data
    0 packets, 0 bytes
    5 minute rate 0 bps
  QoS Set
    dscp af21
  police:
    cir 10000000 bps, bc 312500 bytes
    conformed 0 bytes; actions:
      transmit
    exceeded 0 bytes; actions:
      set-dscp-transmit dscp table policed-dscp
    conformed 0000 bps, exceed 0000 bps

```



```
Class-map: AutoQos-4.0-Scavenger-Class (match-any)
  0 packets
  Match: access-group name AutoQos-4.0-Acl-Scavenger
    0 packets, 0 bytes
    5 minute rate 0 bps
  QoS Set
    dscp cs1
  police:
    cir 10000000 bps, bc 312500 bytes
    conformed 0 bytes; actions:
      transmit
    exceeded 0 bytes; actions:
      drop
    conformed 0000 bps, exceed 0000 bps

Class-map: AutoQos-4.0-Signaling-Class (match-any)
  0 packets
  Match: access-group name AutoQos-4.0-Acl-Signaling
    0 packets, 0 bytes
    5 minute rate 0 bps
  QoS Set
    dscp cs3
  police:
    cir 32000 bps, bc 8000 bytes
    conformed 0 bytes; actions:
      transmit
    exceeded 0 bytes; actions:
      drop
    conformed 0000 bps, exceed 0000 bps

Class-map: AutoQos-4.0-Default-Class (match-any)
  0 packets
  Match: access-group name AutoQos-4.0-Acl-Default
    0 packets, 0 bytes
    5 minute rate 0 bps
  QoS Set
    dscp default
  police:
    cir 10000000 bps, bc 312500 bytes
    conformed 0 bytes; actions:
      transmit
    exceeded 0 bytes; actions:
      set-dscp-transmit dscp table policed-dscp
    conformed 0000 bps, exceed 0000 bps

Class-map: class-default (match-any)
  0 packets
  Match: any
    0 packets, 0 bytes
    5 minute rate 0 bps

Service-policy output: AutoQos-4.0-Output-Policy

queue stats for all priority classes:
  Queueing
  priority level 1

  (total drops) 0
  (bytes output) 0

Class-map: AutoQos-4.0-Output-Priority-Queue (match-any)
  0 packets
  Match: dscp cs4 (32) cs5 (40) ef (46)
```

```

    0 packets, 0 bytes
    5 minute rate 0 bps
Match: cos 5
    0 packets, 0 bytes
    5 minute rate 0 bps
Priority: 30% (300000 kbps), burst bytes 7500000,

Priority Level: 1

Class-map: AutoQos-4.0-Output-Control-Mgmt-Queue (match-any)
  0 packets
  Match: dscp cs2 (16) cs3 (24) cs6 (48) cs7 (56)
    0 packets, 0 bytes
    5 minute rate 0 bps
  Match: cos 3
    0 packets, 0 bytes
    5 minute rate 0 bps
  Queueing
  queue-limit dscp 16 percent 80
  queue-limit dscp 24 percent 90
  queue-limit dscp 48 percent 100
  queue-limit dscp 56 percent 100

  (total drops) 0
  (bytes output) 0
  bandwidth remaining 10%

  queue-buffers ratio 10

Class-map: AutoQos-4.0-Output-Multimedia-Conf-Queue (match-any)
  0 packets
  Match: dscp af41 (34) af42 (36) af43 (38)
    0 packets, 0 bytes
    5 minute rate 0 bps
  Match: cos 4
    0 packets, 0 bytes
    5 minute rate 0 bps
  Queueing

  (total drops) 0
  (bytes output) 0
  bandwidth remaining 10%
  queue-buffers ratio 10

Class-map: AutoQos-4.0-Output-Trans-Data-Queue (match-any)
  0 packets
  Match: dscp af21 (18) af22 (20) af23 (22)
    0 packets, 0 bytes
    5 minute rate 0 bps
  Match: cos 2
    0 packets, 0 bytes
    5 minute rate 0 bps
  Queueing

  (total drops) 0
  (bytes output) 0
  bandwidth remaining 10%
  queue-buffers ratio 10

Class-map: AutoQos-4.0-Output-Bulk-Data-Queue (match-any)
  0 packets
  Match: dscp af11 (10) af12 (12) af13 (14)
    0 packets, 0 bytes
    5 minute rate 0 bps

```

```

Match: cos 1
  0 packets, 0 bytes
  5 minute rate 0 bps
Queueing

(total drops) 0
(bytes output) 0
bandwidth remaining 4%
queue-buffers ratio 10

Class-map: AutoQos-4.0-Output-Scavenger-Queue (match-any)
  0 packets
Match: dscp cs1 (8)
  0 packets, 0 bytes
  5 minute rate 0 bps
Queueing

(total drops) 0
(bytes output) 0
bandwidth remaining 1%
queue-buffers ratio 10

Class-map: AutoQos-4.0-Output-Multimedia-Strm-Queue (match-any)
  0 packets
Match: dscp af31 (26) af32 (28) af33 (30)
  0 packets, 0 bytes
  5 minute rate 0 bps
Queueing

(total drops) 0
(bytes output) 0
bandwidth remaining 10%
queue-buffers ratio 10

Class-map: class-default (match-any)
  0 packets
Match: any
  0 packets, 0 bytes
  5 minute rate 0 bps
Queueing

(total drops) 0
(bytes output) 0
bandwidth remaining 25%
queue-buffers ratio 25

```

## auto qos classify police

The following is an example of the **auto qos classify police** command and the applied policies and class maps.

The following policy maps are created and applied when running this command:

- AutoQos-4.0-Classify-Police-Input-Policy
- AutoQos-4.0-Output-Policy

The following class maps are created and applied when running this command:

- AutoQos-4.0-Multimedia-Conf-Class (match-any)
- AutoQos-4.0-Bulk-Data-Class (match-any)
- AutoQos-4.0-Transaction-Class (match-any)
- AutoQos-4.0-Scavenger-Class (match-any)
- AutoQos-4.0-Signaling-Class (match-any)
- AutoQos-4.0-Default-Class (match-any)
- class-default (match-any)
- AutoQos-4.0-Output-Priority-Queue (match-any)
- AutoQos-4.0-Output-Control-Mgmt-Queue (match-any)
- AutoQos-4.0-Output-Multimedia-Conf-Queue (match-any)
- AutoQos-4.0-Output-Trans-Data-Queue (match-any)
- AutoQos-4.0-Output-Bulk-Data-Queue (match-any)
- AutoQos-4.0-Output-Scavenger-Queue (match-any)
- AutoQos-4.0-Output-Multimedia-Strm-Queue (match-any)

```
Switch(config)# interface gigabitEthernet1/0/6
Switch(config-if)# auto qos classify police
Switch(config-if)# end
Switch# show policy-map interface gigabitEthernet1/0/6
```

```
GigabitEthernet1/0/6
```

```
Service-policy input: AutoQos-4.0-Classify-Police-Input-Policy
```

```
Class-map: AutoQos-4.0-Multimedia-Conf-Class (match-any)
  0 packets
  Match: access-group name AutoQos-4.0-Acl-MultiEnhanced-Conf
  0 packets, 0 bytes
  5 minute rate 0 bps
  QoS Set
  dscp af41
  police:
    cir 5000000 bps, bc 156250 bytes
    conformed 0 bytes; actions:
      transmit
    exceeded 0 bytes; actions:
      drop
    conformed 0000 bps, exceed 0000 bps
```

```
Class-map: AutoQos-4.0-Bulk-Data-Class (match-any)
  0 packets
  Match: access-group name AutoQos-4.0-Acl-Bulk-Data
  0 packets, 0 bytes
  5 minute rate 0 bps
  QoS Set
  dscp af11
  police:
    cir 10000000 bps, bc 312500 bytes
```

```
conformed 0 bytes; actions:
  transmit
exceeded 0 bytes; actions:
  set-dscp-transmit dscp table policed-dscp
conformed 0000 bps, exceed 0000 bps

Class-map: AutoQos-4.0-Transaction-Class (match-any)
  0 packets
Match: access-group name AutoQos-4.0-Acl-Transactional-Data
  0 packets, 0 bytes
  5 minute rate 0 bps
QoS Set
  dscp af21
police:
  cir 10000000 bps, bc 312500 bytes
  conformed 0 bytes; actions:
    transmit
  exceeded 0 bytes; actions:
    set-dscp-transmit dscp table policed-dscp
  conformed 0000 bps, exceed 0000 bps

Class-map: AutoQos-4.0-Scavanger-Class (match-any)
  0 packets
Match: access-group name AutoQos-4.0-Acl-Scavanger
  0 packets, 0 bytes
  5 minute rate 0 bps
QoS Set
  dscp cs1
police:
  cir 10000000 bps, bc 312500 bytes
  conformed 0 bytes; actions:
    transmit
  exceeded 0 bytes; actions:
    drop
  conformed 0000 bps, exceed 0000 bps

Class-map: AutoQos-4.0-Signaling-Class (match-any)
  0 packets
Match: access-group name AutoQos-4.0-Acl-Signaling
  0 packets, 0 bytes
  5 minute rate 0 bps
QoS Set
  dscp cs3
police:
  cir 32000 bps, bc 8000 bytes
  conformed 0 bytes; actions:
    transmit
  exceeded 0 bytes; actions:
    drop
  conformed 0000 bps, exceed 0000 bps

Class-map: AutoQos-4.0-Default-Class (match-any)
  0 packets
Match: access-group name AutoQos-4.0-Acl-Default
  0 packets, 0 bytes
  5 minute rate 0 bps
QoS Set
  dscp default
police:
  cir 10000000 bps, bc 312500 bytes
  conformed 0 bytes; actions:
    transmit
  exceeded 0 bytes; actions:
    set-dscp-transmit dscp table policed-dscp
```

```

        conformed 0000 bps, exceed 0000 bps

Class-map: class-default (match-any)
  0 packets
  Match: any
    0 packets, 0 bytes
    5 minute rate 0 bps

Service-policy output: AutoQos-4.0-Output-Policy

queue stats for all priority classes:
  Queueing
  priority level 1

  (total drops) 0
  (bytes output) 0

Class-map: AutoQos-4.0-Output-Priority-Queue (match-any)
  0 packets
  Match: dscp cs4 (32) cs5 (40) ef (46)
    0 packets, 0 bytes
    5 minute rate 0 bps
  Match: cos 5
    0 packets, 0 bytes
    5 minute rate 0 bps
  Priority: 30% (300000 kbps), burst bytes 7500000,

  Priority Level: 1

Class-map: AutoQos-4.0-Output-Control-Mgmt-Queue (match-any)
  0 packets
  Match: dscp cs2 (16) cs3 (24) cs6 (48) cs7 (56)
    0 packets, 0 bytes
    5 minute rate 0 bps
  Match: cos 3
    0 packets, 0 bytes
    5 minute rate 0 bps
  Queueing
  queue-limit dscp 16 percent 80
  queue-limit dscp 24 percent 90
  queue-limit dscp 48 percent 100
  queue-limit dscp 56 percent 100

  (total drops) 0
  (bytes output) 0
  bandwidth remaining 10%

  queue-buffers ratio 10

Class-map: AutoQos-4.0-Output-Multimedia-Conf-Queue (match-any)
  0 packets
  Match: dscp af41 (34) af42 (36) af43 (38)
    0 packets, 0 bytes
    5 minute rate 0 bps
  Match: cos 4
    0 packets, 0 bytes
    5 minute rate 0 bps
  Queueing

  (total drops) 0
  (bytes output) 0
  bandwidth remaining 10%
  queue-buffers ratio 10

```

```
Class-map: AutoQos-4.0-Output-Trans-Data-Queue (match-any)
  0 packets
  Match: dscp af21 (18) af22 (20) af23 (22)
    0 packets, 0 bytes
    5 minute rate 0 bps
  Match: cos 2
    0 packets, 0 bytes
    5 minute rate 0 bps
  Queueing

  (total drops) 0
  (bytes output) 0
  bandwidth remaining 10%
  queue-buffers ratio 10

Class-map: AutoQos-4.0-Output-Bulk-Data-Queue (match-any)
  0 packets
  Match: dscp af11 (10) af12 (12) af13 (14)
    0 packets, 0 bytes
    5 minute rate 0 bps
  Match: cos 1
    0 packets, 0 bytes
    5 minute rate 0 bps
  Queueing

  (total drops) 0
  (bytes output) 0
  bandwidth remaining 4%
  queue-buffers ratio 10

Class-map: AutoQos-4.0-Output-Scavenger-Queue (match-any)
  0 packets
  Match: dscp cs1 (8)
    0 packets, 0 bytes
    5 minute rate 0 bps
  Queueing

  (total drops) 0
  (bytes output) 0
  bandwidth remaining 1%
  queue-buffers ratio 10

Class-map: AutoQos-4.0-Output-Multimedia-Strm-Queue (match-any)
  0 packets
  Match: dscp af31 (26) af32 (28) af33 (30)
    0 packets, 0 bytes
    5 minute rate 0 bps
  Queueing

  (total drops) 0
  (bytes output) 0
  bandwidth remaining 10%
  queue-buffers ratio 10

Class-map: class-default (match-any)
  0 packets
  Match: any
    0 packets, 0 bytes
    5 minute rate 0 bps
  Queueing

  (total drops) 0
  (bytes output) 0
  bandwidth remaining 25%
```

```
queue-buffers ratio 25
```

## auto qos global compact

The following is an example of the **auto qos global compact** command.

```
Switch# configure terminal
Switch(config)# auto qos global compact
Switch(config)# interface GigabitEthernet1/2
Switch(config-if)# auto qos voip cisco-phone

Switch# show auto-qos

GigabitEthernet1/2
auto qos voip cisco-phone

Switch# show running-config interface GigabitEthernet 1/0/2

interface GigabitEthernet1/0/2
auto qos voip cisco-phone
end
```

## Where to Go Next for Auto-QoS

Review the QoS documentation if you require any specific QoS changes to your auto-QoS configuration.

## Additional References for Auto-QoS

### Related Documents

Related Topic	Document Title
For complete syntax and usage information for the commands used in this chapter.	<i>QoS Command Reference (Cisco WLC 5700 Series)</i> <i>QoS Command Reference (Catalyst 3650 Switches)</i> <i>Cisco IOS Quality of Service Solutions Command Reference</i>

### Error Message Decoder

Description	Link
To help you research and resolve system error messages in this release, use the Error Message Decoder tool.	<a href="https://www.cisco.com/cgi-bin/Support/Errordecoder/index.cgi">https://www.cisco.com/cgi-bin/Support/Errordecoder/index.cgi</a>



**Standards and RFCs**

Standard/RFC	Title
—	

**MIBs**

MIB	MIBs Link
All supported MIBs for this release.	To locate and download MIBs for selected platforms, Cisco IOS releases, and feature sets, use Cisco MIB Locator found at the following URL: <a href="http://www.cisco.com/go/mibs">http://www.cisco.com/go/mibs</a>

**Technical Assistance**

Description	Link
<p>The Cisco Support website provides extensive online resources, including documentation and tools for troubleshooting and resolving technical issues with Cisco products and technologies.</p> <p>To receive security and technical information about your products, you can subscribe to various services, such as the Product Alert Tool (accessed from Field Notices), the Cisco Technical Services Newsletter, and Really Simple Syndication (RSS) Feeds.</p> <p>Access to most tools on the Cisco Support website requires a Cisco.com user ID and password.</p>	<a href="http://www.cisco.com/support">http://www.cisco.com/support</a>

## Feature History and Information for Auto-QoS

Release	Modification
Cisco IOS XE 3.2SE Cisco IOS XE 3.2SE Cisco IOS XE 3.3SE	This feature was introduced.





## PART **IX**

# Radio Resource Management

- [Configuring Radio Resource Management, on page 917](#)





## CHAPTER 50

# Configuring Radio Resource Management

---

- [Finding Feature Information, on page 917](#)
- [Prerequisites for Configuring Radio Resource Management, on page 917](#)
- [Restrictions for Radio Resource Management, on page 918](#)
- [Information About Radio Resource Management, on page 918](#)
- [How to Configure RRM, on page 925](#)
- [Monitoring RRM Parameters and RF Group Status, on page 946](#)
- [Examples: RF Group Configuration, on page 948](#)
- [Information About ED-RRM, on page 948](#)
- [Additional References for Radio Resource Management, on page 950](#)
- [Feature History and Information For Performing Radio Resource Management Configuration, on page 950](#)

## Finding Feature Information

Your software release may not support all of the features documented in this module. For the latest feature information and caveats, see the release notes for your platform and software release.

Use Cisco Feature Navigator to find information about platform support and Cisco software image support. To access Cisco Feature Navigator, go to <http://www.cisco.com/go/cfn>. An account on Cisco.com is not required.

## Prerequisites for Configuring Radio Resource Management

The switch should be configured as a mobility controller and not a mobility anchor to configure Radio Resource Management. It may require dynamic channel assignment functionality for the home APs to be supported.

The new mobility architecture that involves mobility controller and mobility agent must be configured on the switch or controllers for RRM to work.



---

**Note** Refer Mobility Configuration Guide for configuring mobility controller and mobility agent.

---

# Restrictions for Radio Resource Management

The number of APs in a RF-group is limited to 2000.

If an AP tries to join the RF-group that already holds the maximum number of APs it can support, the device rejects the application and throws an error.

## Information About Radio Resource Management

The Radio Resource Management (RRM) software embedded in the switch acts as a built-in RF engineer to consistently provide real-time RF management of your wireless network. RRM enables switches to continually monitor their associated lightweight access points for the following information:

- Traffic load—The total bandwidth used for transmitting and receiving traffic. It enables wireless LAN managers to track and plan network growth ahead of client demand.
- Interference—The amount of traffic coming from other 802.11 sources.
- Noise—The amount of non-802.11 traffic that is interfering with the currently assigned channel.
- Coverage—The Received Signal Strength (RSSI) and signal-to-noise ratio (SNR) for all connected clients.
- Other —The number of nearby access points.

RRM performs these functions:

- Radio resource monitoring
- Transmit power control
- Dynamic channel assignment
- Coverage hole detection and correction
- RF grouping

## Radio Resource Monitoring

RRM automatically detects and configures new switches and lightweight access points as they are added to the network. It then automatically adjusts associated and nearby lightweight access points to optimize coverage and capacity.

Lightweight access points can scan all valid 2.4 GHz and 5 GHz channels for the country of operation as well as for channels available in other locations. The access points in local mode go “off-channel” for a period not greater than 60 ms to monitor these channels for noise and interference. Packets collected during this time are analyzed to detect rogue access points, rogue clients, ad-hoc clients, and interfering access points.



---

**Note** In the presence of voice traffic or other critical traffic (in the last 100 ms), the access points can defer off-channel measurements. It also defers based on WLAN scan defer priority configurations.

---

Each access point spends only 0.2 percent of its time off-channel. This activity is distributed across all access points so that adjacent access points are not scanning at the same time, which could adversely affect wireless LAN performance.

RRM supports new mobility architecture for RF grouping that involves Mobility Controller (MC) and Mobility Agent (MA).

- Mobility Controller (MC)—The Cisco WLC 5700 Series Controllers, Cisco Catalyst 3850 Switch, or Cisco Unified Wireless Networking Solution controller can act as MC. The MC has MC functionality and MA functionality that is running internally into it.
- Mobility Agent (MA)—The Mobility Agent is the component that maintains client mobility state machine for a mobile client.

## Information About RF Groups

An RF group is a logical collection of Cisco WLCs that coordinate to perform RRM in a globally optimized manner to perform network calculations on a per-radio basis. An RF group exists for each 802.11 network type. Clustering Cisco WLCs into a single RF group enable the RRM algorithms to scale beyond the capabilities of a single Cisco WLC.

RF group is created based on following parameters:

- User-configured RF network name.
- Neighbor discovery performed at the radio level.
- Country list configured on MC.

RF grouping runs between MCs.

Lightweight access points periodically send out neighbor messages over the air. Access points using the same RF group name validate messages from each other.

When access points on different Cisco WLCs hear validated neighbor messages at a signal strength of  $-80$  dBm or stronger, the Cisco WLCs dynamically form an RF neighborhood in auto mode. In static mode, the leader is manually selected and the members are added to the RF Group. To know more about RF Group modes, [RF Group Leader](#).



---

**Note** RF groups and mobility groups are similar in that they both define clusters of Cisco WLCs, but they are different in terms of their use. An RF group facilitates scalable, system-wide dynamic RF management while a mobility group facilitates scalable, system-wide mobility and Cisco WLC redundancy.

---

## RF Group Leader

Starting in the 7.0.116.0 release, the RF Group Leader can be configured in two ways as follows:

- Auto Mode—In this mode, the members of an RF group elect an RF group leader to maintain a “master” power and channel scheme for the group. The RF grouping algorithm dynamically chooses the RF group leader and ensures that an RF group leader is always present. Group leader assignments can and do change (for instance, if the current RF group leader becomes inoperable or if RF group members experience major changes).

- **Static Mode**—In this mode, the user selects a Cisco WLC as an RF group leader manually. In this mode, the leader and the members are manually configured and are therefore fixed. If the members are unable to join the RF group, the reason is indicated. The leader tries to establish a connection with a member every 1 minute if the member has not joined in the previous attempt.

The RF group leader analyzes real-time radio data collected by the system, calculates the power and channel assignments, and sends them to each of the Cisco WLCs in the RF group. The RRM algorithms ensure system-wide stability and restrain channel and power scheme changes to the appropriate local RF neighborhoods.

In Cisco WLC software releases prior to 6.0, the dynamic channel assignment (DCA) search algorithm attempts to find a good channel plan for the radios associated to Cisco WLCs in the RF group, but it does not adopt a new channel plan unless it is considerably better than the current plan. The channel metric of the worst radio in both plans determines which plan is adopted. Using the worst-performing radio as the single criterion for adopting a new channel plan can result in pinning or cascading problems.

Pinning occurs when the algorithm could find a better channel plan for some of the radios in an RF group but is prevented from pursuing such a channel plan change because the worst radio in the network does not have any better channel options. The worst radio in the RF group could potentially prevent other radios in the group from seeking better channel plans. The larger the network, the more likely pinning becomes.

Cascading occurs when one radio's channel change results in successive channel changes to optimize the remaining radios in the RF neighborhood. Optimizing these radios could lead to their neighbors and their neighbors' neighbors having a suboptimal channel plan and triggering their channel optimization. This effect could propagate across multiple floors or even multiple buildings, if all the access point radios belong to the same RF group. This change results in considerable client confusion and network instability.

The main cause of both pinning and cascading is the way in which the search for a new channel plan is performed and that any potential channel plan changes are controlled by the RF circumstances of a single radio. In Cisco WLC software release 6.0, the DCA algorithm has been redesigned to prevent both pinning and cascading. The following changes have been implemented:

- **Multiple local searches**—The DCA search algorithm performs multiple local searches initiated by different radios within the same DCA run rather than performing a single global search driven by a single radio. This change addresses both pinning and cascading while maintaining the desired flexibility and adaptability of DCA and without jeopardizing stability.
- **Multiple channel plan change initiators (CPCIs)**—Previously, the single worst radio was the sole initiator of a channel plan change. Now each radio within the RF group is evaluated and prioritized as a potential initiator. Intelligent randomization of the resulting list ensures that every radio is eventually evaluated, which eliminates the potential for pinning.
- **Limiting the propagation of channel plan changes (Localization)**—For each CPI radio, the DCA algorithm performs a local search for a better channel plan, but only the CPI radio itself and its one-hop neighboring access points are actually allowed to change their current transmit channels. The impact of an access point triggering a channel plan change is felt only to within two RF hops from that access point, and the actual channel plan changes are confined to within a one-hop RF neighborhood. Because this limitation applies across all CPI radios, cascading cannot occur.
- **Non-RSSI-based cumulative cost metric**—A cumulative cost metric measures how well an entire region, neighborhood, or network performs with respect to a given channel plan. The individual cost metrics of all access points in that area are considered in order to provide an overall understanding of the channel plan's quality. These metrics ensure that the improvement or deterioration of each single radio is factored into any channel plan change. The objective is to prevent channel plan changes in which a single radio improves but at the expense of multiple other radios experiencing a considerable performance decline.



The RRM algorithms run at a specified updated interval, which is 600 seconds by default. Between update intervals, the RF group leader sends keepalive messages to each of the RF group members and collects real-time RF data.



---

**Note** Several monitoring intervals are also available. See the Configuring RRM section for details.

---

## RF Group Name

A Cisco WLC is configured with an RF group name, which is sent to all access points joined to the Cisco WLC and used by the access points as the shared secret for generating the hashed MIC in the neighbor messages. To create an RF group, you configure all of the Cisco WLCs to be included in the group with the same RF group name.

If there is any possibility that an access point joined to a Cisco WLC may hear RF transmissions from an access point on a different Cisco WLC, you should configure the Cisco WLCs with the same RF group name. If RF transmissions between access points can be heard, then system-wide RRM is recommended to avoid 802.11 interference and contention as much as possible.

## Mobility Controller

An MC can either be a group leader or a group member. One of the MCs can act as a RF group leader based on RF grouping and RF group election with other MCs. The order of priority to elect the RF leader is based on the maximum number of APs the controller or switch can support. The highest priority being 1 and the least being 5.

1. WiSM 2 Controllers
2. Cisco WLC 5700 Series Controllers
3. WiSM 1 Controllers
4. Catalyst 3850 Series Switches
5. Catalyst 3650 Series Switches

When one of the MCs becomes the RRM group leader, the remaining MCs become RRM group members. RRM group members send their RF information to the Group Leader. The group leader determines a channel and Tx power plan for the network and passes the information back to the RF group members. The MCs push the power plan to MA for the radios that belong to MA. These channel and power plans are ultimately pushed down to individual radios.



---

**Note** MC has MA functionality within it.

---

## Mobility Agent

The MA communicates with the MC. The MC includes MAC or IP address of the switch/controller while communicating with the MA.

The MA provides the following information when polled by the MC:

- Interference or noise data.

- Neighbor data.
- Radio capabilities (supported channels, power levels).
- Radio configuration (power, channel, channel width).
- Radar data.

The MC exchanges the following information with the switch/controller (MA). The message includes:

- Configurations (channel/power/channel width) for individual radios.
- Polling requests for current configurations and RF measurements for individual radios
- Group Leader Update

In turn, the MA communicates the following messages with the MC:

- RF measurements from radios (e.g. load, noise and neighbor information)
- RF capabilities and configurations of individual radios

The MA sets channel, power, and channel width on the radios when directed by the MC. The DFS, coverage hole detection/mitigation, static channel/power configurations are performed by the MA.

## Information About Rogue Access Point Detection in RF Groups

After you have created an RF group of Cisco WLCs, you need to configure the access points connected to the Cisco WLCs to detect rogue access points. The access points will then select the beacon/probe-response frames in neighboring access point messages to see if they contain an authentication information element (IE) that matches that of the RF group. If the select is successful, the frames are authenticated. Otherwise, the authorized access point reports the neighboring access point as a rogue, records its BSSID in a rogue table, and sends the table to the Cisco WLC.

The AP has a RRM CAPWAP subsystem that exchanges messages with the mobility agent.

RRM components on the AP perform the following functions:

- AP measurements such as interference (Wi-Fi), noise, coverage, and load, and client measurements.
- Radio neighbor discovery.
- Radar detection.
- Set various RF parameters (channel, channel width, transmit power control, etc)

## Transmit Power Control

The switch dynamically controls access point transmit power based on real-time wireless LAN conditions.

The Transmit Power Control (TPC) algorithm both increases and decreases an access point's power in response to changes in the RF environment. In most instances, TPC seeks to lower an access point's power to reduce interference, but in the case of a sudden change in the RF coverage—for example, if an access point fails or becomes disabled—TPC can also increase power on surrounding access points. This feature is different from coverage hole detection, which is primarily concerned with clients. TPC provides enough RF power to achieve desired coverage levels while avoiding channel interference between access points.

## Overriding the TPC Algorithm with Minimum and Maximum Transmit Power Settings

The TPC algorithm balances RF power in many diverse RF environments. However, it is possible that automatic power control will not be able to resolve some scenarios in which an adequate RF design was not possible to implement due to architectural restrictions or site restrictions—for example, when all access points must be mounted in a central hallway, placing the access points close together, but requiring coverage out to the edge of the building.

In these scenarios, you can configure maximum and minimum transmit power limits to override TPC recommendations. The maximum and minimum TPC power settings apply to all access points through RF profiles in a RF network.

To set the Maximum Power Level Assignment and Minimum Power Level Assignment, enter the maximum and minimum transmit power used by RRM in the text boxes in the Tx Power Control page. The range for these parameters is -10 to 30 dBm. The minimum value cannot be greater than the maximum value; the maximum value cannot be less than the minimum value.

If you configure a maximum transmit power, RRM does not allow any access point attached to the switch to exceed this transmit power level (whether the power is set by RRM TPC or by coverage hole detection). For example, if you configure a maximum transmit power of 11 dBm, then no access point would transmit above 11 dBm, unless the access point is configured manually.

## Dynamic Channel Assignment

Two adjacent access points on the same channel can cause either signal contention or signal collision. In a collision, data is not received by the access point. This functionality can become a problem, for example, when someone reading e-mail in a café affects the performance of the access point in a neighboring business. Even though these are completely separate networks, someone sending traffic to the café on channel 1 can disrupt communication in an enterprise using the same channel. Switches can dynamically allocate access point channel assignments to avoid conflict and to increase capacity and performance. Channels are “reused” to avoid wasting scarce RF resources. In other words, channel 1 is allocated to a different access point far from the café, which is more effective than not using channel 1 altogether.

The switch’s Dynamic Channel Assignment (DCA) capabilities are also useful in minimizing adjacent channel interference between access points. For example, two overlapping channels in the 802.11b/g band, such as 1 and 2, cannot both simultaneously use 11/54 Mbps. By effectively reassigning channels, the switch keeps adjacent channels separated.



---

**Note** We recommend that you use only non-overlapping channels (1, 6, 11, and so on).

---

The switch examines a variety of real-time RF characteristics to efficiently handle channel assignments as follows:

- Access point received energy—The received signal strength measured between each access point and its nearby neighboring access points. Channels are optimized for the highest network capacity.
- Noise—Noise can limit signal quality at the client and access point. An increase in noise reduces the effective cell size and degrades user experience. By optimizing channels to avoid noise sources, the switch can optimize coverage while maintaining system capacity. If a channel is unusable due to excessive noise, that channel can be avoided.

- **802.11 Interference**—Interference is any 802.11 traffic that is not part of your wireless LAN, including rogue access points and neighboring wireless networks. Lightweight access points constantly scan all channels looking for sources of interference. If the amount of 802.11 interference exceeds a predefined configurable threshold (the default is 10 percent), the access point sends an alert to the switch. Using the RRM algorithms, the switch may then dynamically rearrange channel assignments to increase system performance in the presence of the interference. Such an adjustment could result in adjacent lightweight access points being on the same channel, but this setup is preferable to having the access points remain on a channel that is unusable due to an interfering foreign access point.

In addition, if other wireless networks are present, the switch shifts the usage of channels to complement the other networks. For example, if one network is on channel 6, an adjacent wireless LAN is assigned to channel 1 or 11. This arrangement increases the capacity of the network by limiting the sharing of frequencies. If a channel has virtually no capacity remaining, the switch may choose to avoid this channel. In very dense deployments in which all nonoverlapping channels are occupied, the switch does its best, but you must consider RF density when setting expectations.

- **Load and utilization**—When utilization monitoring is enabled, capacity calculations can consider that some access points are deployed in ways that carry more traffic than other access points (for example, a lobby versus an engineering area). The switch can then assign channels to improve the access point with the worst performance reported. The load is taken into account when changing the channel structure to minimize the impact on clients currently in the wireless LAN. This metric keeps track of every access point's transmitted and received packet counts to determine how busy the access points are. New clients avoid an overloaded access point and associate to a new access point. This parameter is disabled by default.

The switch combines this RF characteristic information with RRM algorithms to make system-wide decisions. Conflicting demands are resolved using soft-decision metrics that guarantee the best choice for minimizing network interference. The end result is optimal channel configuration in a three-dimensional space, where access points on the floor above and below play a major factor in an overall wireless LAN configuration.



---

**Note** Radios using 40-MHz channels in the 2.4-GHz band or 80MHz channels are not supported by DCA.

---

The RRM startup mode is invoked in the following conditions:

- In a single-switch environment, the RRM startup mode is invoked after the switch is rebooted.
- In a multiple-switch environment, the RRM startup mode is invoked after an RF Group leader is elected.

You can trigger RRM startup mode from CLI.

RRM startup mode runs for 100 minutes (10 iterations at 10-minute intervals). The duration of the RRM startup mode is independent of the DCA interval, sensitivity, and network size. The startup mode consists of 10 DCA runs with high sensitivity (making channel changes easy and sensitive to the environment) to converge to a steady state channel plan. After the startup mode is finished, DCA continues to run at the specified interval and sensitivity.

## Coverage Hole Detection and Correction

The RRM coverage hole detection algorithm can detect areas of radio coverage in a wireless LAN that are below the level needed for robust radio performance. This feature can alert you to the need for an additional (or relocated) lightweight access point.

If clients on a lightweight access point are detected at threshold levels (RSSI, failed client count, percentage of failed packets, and number of failed packets) lower than those specified in the RRM configuration, the access point sends a “coverage hole” alert to the switch. The alert indicates the existence of an area where clients are continually experiencing poor signal coverage, without having a viable access point to which to roam. The switch discriminates between coverage holes that can and cannot be corrected. For coverage holes that can be corrected, the switch mitigates the coverage hole by increasing the transmit power level for that specific access point. The switch does not mitigate coverage holes caused by clients that are unable to increase their transmit power or are statically set to a power level because increasing their downstream transmit power might increase interference in the network.

## How to Configure RRM

### Configuring Advanced RRM CCX Parameters (CLI)

#### SUMMARY STEPS

1. `configure terminal`
2. `ap dot11 24ghz | 5ghz rrm ccx location-measurement interval`
3. `end`

#### DETAILED STEPS

	Command or Action	Purpose
Step 1	<code>configure terminal</code> <b>Example:</b> <code>Switch# configure terminal</code>	Enters global configuration mode.
Step 2	<code>ap dot11 24ghz   5ghz rrm ccx location-measurement interval</code> <b>Example:</b> <code>Switch(config)# ap dot11 24ghz rrm ccx location-measurement 15</code>	Configures the interval for 802.11 CCX client location measurements. The range is from 10 to 32400 seconds.
Step 3	<code>end</code> <b>Example:</b> <code>Switch(config)# end</code>	Returns to privileged EXEC mode. Alternatively, you can also press <b>Ctrl-Z</b> to exit global configuration mode.

### Configuring Neighbor Discovery Type (CLI)

#### SUMMARY STEPS

1. `configure terminal`
2. `ap dot11 24ghz | 5ghz rrm ndp-type {protected | transparent}`
3. `end`

## DETAILED STEPS

	Command or Action	Purpose
<b>Step 1</b>	<b>configure terminal</b> <b>Example:</b> Switch# <code>configure terminal</code>	Enters global configuration mode.
<b>Step 2</b>	<b>ap dot11 24ghz   5ghz rrm ndp-type {protected   transparent}</b> <b>Example:</b>  Switch(config)# <code>ap dot11 24ghz rrm ndp-type protected</code>  Switch(config)# <code>ap dot11 24ghz rrm ndp-type transparent</code>	Configures the neighbor discovery type. By default, the mode is set to “transparent”.  <ul style="list-style-type: none"> <li>• <b>protected</b>—Sets the neighbor discover type to protected. Packets are encrypted.</li> <li>• <b>transparent</b>—Sets the neighbor discover type to transparent. Packets are sent as is.</li> </ul>
<b>Step 3</b>	<b>end</b> <b>Example:</b> Switch(config)# <code>end</code>	Returns to privileged EXEC mode. Alternatively, you can also press <b>Ctrl-Z</b> to exit global configuration mode.

## Configuring RRM Profile Thresholds, Monitoring Channels, and Monitoring Intervals (GUI)

**Step 1** Choose **Configuration > Wireless > 802.11a/n/ac > RRM > General** or **Configuration > Wireless > 802.11b/g/n > RRM > General** to open RRM General page.

**Step 2** Configure profile thresholds used for alarming as follows:

**Note** The profile thresholds have no bearing on the functionality of the RRM algorithms. Switches send an SNMP trap (or an alert) to the Cisco Prime Infrastructure or another trap receiver when individual APs values set for these threshold parameters are exceeded.

- In the **Interference** text box, enter the percentage of interference (802.11 traffic from sources outside of your wireless network) on a single access point. The valid range is 0 to 100%, and the default value is 10%.
- In the **Clients** text box, enter the number of clients on a single access point. The valid range is 1 to 75, and the default value is 12.
- In the **Noise** text box, enter the level of noise (non-802.11 traffic) on a single access point. The valid range is –127 to 0 dBm, and the default value is –70 dBm.
- In the **Utilization** text box, enter the percentage of RF bandwidth being used by a single access point. The valid range is 0 to 100%, and the default value is 80%.
- In the **Throughput** text box, enter the level of Throughput being used by a single access point. The valid range is 1000 to 10000000, and the default value is 1000000.

**Step 3** From the **Channel List** drop-down list, choose one of the following options to specify the set of channels that the access point uses for RRM scanning:

- **All Channels**—RRM channel scanning occurs on all channels supported by the selected radio, which includes channels not allowed in the country of operation.

- **Country Channels**—RRM channel scanning occurs only on the data channels in the country of operation. This is the default value.
- **DCA Channels**—RRM channel scanning occurs only on the channel set used by the DCA algorithm, which by default includes all of the non-overlapping channels allowed in the country of operation. However, you can specify the channel set to be used by DCA if desired. To do so, follow instructions in the [Dynamic Channel Assignment](#).

**Step 4** Configure monitor intervals as follows:

- In the **Channel Scan Interval** text box, enter (in seconds) the sum of the time between scans for each channel within a radio band. The entire scanning process takes 50 ms per channel, per radio and runs at the interval configured here. The time spent listening on each channel is determined by the non-configurable 50-ms scan time and the number of channels to be scanned. For example, in the U.S. all 11 802.11b/g channels are scanned for 50 ms each within the default 180-second interval. So every 16 seconds, 50 ms is spent listening on each scanned channel ( $180/11 = \sim 16$  seconds). The Channel Scan Interval parameter determines the interval at which the scanning occurs. The valid range is 60 to 3600 seconds, and the default value for 802.11a/n/ac and 802.11b/g/n radios is 180 seconds.
- In the **Neighbor Packet Frequency** text box, enter (in seconds) how frequently neighbor packets (messages) are sent, which eventually builds the neighbor list. The valid range is 60 to 3600 seconds, and the default value is 60 seconds.

**Note** If the access point radio does not receive a neighbor packet from an existing neighbor within 60 minutes, the Cisco WLC deletes that neighbor from the neighbor list.

**Step 5** Click **Apply**.

**Step 6** Click **Save Configuration**.

**Note** Click **Set to Factory Default** if you want to return all of the Cisco WLC's RRM parameters to their factory-default values.

## Configuring RF Groups

This section describes how to configure RF groups through either the GUI or the CLI.



**Note** The RF group name is generally set at deployment time through the Startup Wizard. However, you can change it as necessary.



**Note** When the multiple-country feature is being used, all Cisco WLCs intended to join the same RF group must be configured with the same set of countries, configured in the same order.



**Note** You can also configure RF groups using the Cisco Prime Infrastructure.

## Configuring the RF Group Mode (GUI)

---

**Step 1** Choose **Configuration > Wireless > 802.11a/n/ac > RRM > RF Grouping** or **Configuration > Wireless > 802.11b/g/n > RRM > RF Grouping** to open the RF Grouping page.

**Step 2** From the **Group Mode** drop-down list, choose the mode that you want to configure for this Cisco WLC.

You can configure RF grouping in the following modes:

- **auto**—Sets the RF group selection to automatic update mode.

**Note** A configured static leader cannot become a member of another RF group until its mode is set to “auto”.

- **leader**—Sets the RF group selection to static mode, and sets this Cisco WLC as the group leader.

- **off**—Sets the RF group selection off. Every Cisco WLC optimizes its own access point parameters.

**Note** A Cisco WLC with a lower priority cannot assume the role of a group leader if a Cisco WLC with a higher priority is available. Here, priority is related to the processing power of the Cisco WLC.

**Note** We recommend that Cisco WLCs participate in automatic RF grouping. You can override RRM settings without disabling automatic RF group participation.

**Step 3** Click **Apply** to save the configuration and click **Restart** to restart the RRM RF Grouping algorithm.

**Step 4** If you configured RF Grouping mode for this Cisco WLC as a static leader, you can add group members from the Group Members section as follows:

- a. In the switch Name text box, enter the Cisco WLC that you want to add as a member to this group.
- b. In the IP Address text box, enter the IP address of the Cisco WLC.
- c. Click **Add** to add the member to this group.

**Note** If the member has not joined the static leader, the reason of the failure is shown in parentheses.

**Step 5** Click **Apply**.

**Step 6** Click **Save Configuration**.

---

## Configuring RF Group Selection Mode (CLI)

### SUMMARY STEPS

1. **configure terminal**
2. **ap dot11 24ghz | 5ghz rrm group-mode {auto | leader | off}**
3. **end**



## DETAILED STEPS

	Command or Action	Purpose
Step 1	<b>configure terminal</b> <b>Example:</b> Switch# <code>configure terminal</code>	Enters global configuration mode.
Step 2	<b>ap dot11 24ghz   5ghz rrm group-mode {auto   leader   off}</b> <b>Example:</b> Switch(config)# <code>ap dot11 24ghz rrm group-mode leader</code>	Configures RF group selection mode for 802.11 bands. <ul style="list-style-type: none"> <li>• <b>auto</b>—Sets the 802.11 RF group selection to automatic update mode.</li> <li>• <b>leader</b>—Sets the 802.11 RF group selection to leader mode.</li> <li>• <b>off</b>—Disables the 802.11 RF group selection.</li> </ul>
Step 3	<b>end</b> <b>Example:</b> Switch(config)# <code>end</code>	Returns to privileged EXEC mode. Alternatively, you can also press <b>Ctrl-Z</b> to exit global configuration mode.

## Configuring an RF Group Name (CLI)

## SUMMARY STEPS

1. `configure terminal`
2. `wireless rf-network name`
3. `end`
4. `show network profile profile_number`

## DETAILED STEPS

	Command or Action	Purpose
Step 1	<b>configure terminal</b> <b>Example:</b> Switch# <code>configure terminal</code>	Enters global configuration mode.
Step 2	<b>wireless rf-network name</b> <b>Example:</b> Switch (config)# <code>wireless rf-network test1</code>	Creates an RF group. The group name should be ASCII String up to 19 characters and is case sensitive. <b>Note</b> Repeat this procedure for each controller that you want to include in the RF group.
Step 3	<b>end</b> <b>Example:</b> Switch(config)# <code>end</code>	Returns to privileged EXEC mode. Alternatively, you can also press <b>Ctrl-Z</b> to exit global configuration mode.
Step 4	<b>show network profile profile_number</b>	Displays the RF group.

	Command or Action	Purpose
		<b>Note</b> You can view the network profile number from 1 to 4294967295.

## Configuring an RF Group Name (GUI)

- 
- Step 1** Choose **Configuration > Controller > General** to open the General page.
- Step 2** Enter a name for the RF group in the RF Group Name text box. The name can contain up to 19 ASCII characters and is case sensitive.
- Step 3** Click **Apply** to commit your changes.
- Step 4** Click **Save Configuration** to save your changes.
- Step 5** Repeat this procedure for each controller that you want to include in the RF group.
- 

## Configuring Members in a 802.11 Static RF Group (CLI)

### SUMMARY STEPS

1. `configure terminal`
2. `ap dot11 24ghz | 5ghz rrm group-member group_name ip_addr`
3. `end`

### DETAILED STEPS

	Command or Action	Purpose
<b>Step 1</b>	<code>configure terminal</code> <b>Example:</b> Switch# <code>configure terminal</code>	Enters global configuration mode.
<b>Step 2</b>	<code>ap dot11 24ghz   5ghz rrm group-member group_name ip_addr</code> <b>Example:</b> Switch(config)# <code>ap dot11 24ghz rrm group-member Grpmem01 10.1.1.1</code>	Configures members in a 802.11 static RF group. The group mode should be set as leader for the group member to be active.
<b>Step 3</b>	<code>end</code> <b>Example:</b> Switch(config)# <code>end</code>	Returns to privileged EXEC mode. Alternatively, you can also press <b>Ctrl-Z</b> to exit global configuration mode.

# Configuring Transmit Power Control

## Configuring the Tx-Power Control Threshold (CLI)

### SUMMARY STEPS

1. `configure terminal`
2. `ap dot11 24ghz | 5ghz rrm tpc-threshold threshold_value`
3. `end`

### DETAILED STEPS

	Command or Action	Purpose
Step 1	<code>configure terminal</code> <b>Example:</b> <code>Switch# configure terminal</code>	Enters global configuration mode.
Step 2	<code>ap dot11 24ghz   5ghz rrm tpc-threshold <i>threshold_value</i></code> <b>Example:</b> <code>Switch(config)#ap dot11 24ghz rrm tpc-threshold -60</code>	Configures the Tx-power control threshold used by RRM for auto power assignment. The range is from –80 to –50.
Step 3	<code>end</code> <b>Example:</b> <code>Switch(config)# end</code>	Returns to privileged EXEC mode. Alternatively, you can also press <b>Ctrl-Z</b> to exit global configuration mode.

## Configuring the Tx-Power Level (CLI)

### SUMMARY STEPS

1. `configure terminal`
2. `ap dot11 24ghz | 5ghz rrm txpower{trans_power_level | auto | max | min | once}`
3. `end`

### DETAILED STEPS

	Command or Action	Purpose
Step 1	<code>configure terminal</code> <b>Example:</b> <code>Switch# configure terminal</code>	Enters global configuration mode.
Step 2	<code>ap dot11 24ghz   5ghz rrm txpower{<i>trans_power_level</i>   auto   max   min   once}</code> <b>Example:</b>	Configures the 802.11 tx-power level <ul style="list-style-type: none"> <li>• <b>trans_power_level</b>—Sets the transmit power level.</li> <li>• <b>auto</b>—Enables auto-RF.</li> <li>• <b>max</b>—Configures the maximum auto-RF tx-power.</li> </ul>

	Command or Action	Purpose
	<code>Switch(config)#ap dot11 24ghz rrm txpower auto</code>	<ul style="list-style-type: none"> <li>• <b>min</b>—Configures the minimum auto-RF tx-power.</li> <li>• <b>once</b>—Enables one-time auto-RF.</li> </ul>
<b>Step 3</b>	<b>end</b>  <b>Example:</b> <code>Switch(config)# end</code>	Returns to privileged EXEC mode. Alternatively, you can also press <b>Ctrl-Z</b> to exit global configuration mode.

## Configuring Transmit Power Control (GUI)

- Step 1** Choose **Configuration > Wireless > 802.11a/n/ac > RRM > TPC** or **Configuration > Wireless > 802.11b/g/n > RRM > TPC** to open RRM Tx Power Control (TPC) page.
- Step 2** Choose the Transmit Power Control.
- Coverage Optimal Mode (TPCv1)— Offers strong signal coverage and stability. In this mode, power can be kept low to gain extra capacity and reduce interference.
- Step 3** Choose one of the following options from the Power Level Assignment Method list to specify the Cisco WLC's dynamic power assignment mode:
- **Automatic**—Causes the Cisco WLC to periodically evaluate and, if necessary, update the transmit power for all joined access points. This is the default value.
  - **On Demand**—Causes the Cisco WLC to periodically evaluate the transmit power for all joined access points. However, the Cisco WLC updates the power, if necessary, only when you click **Apply** after choosing **On Demand**.
- Note** The Cisco WLC does not evaluate and update the transmit power immediately when you click **Apply** after choosing **On Demand**. It waits for the next 600-second interval. This value is not configurable.
- **Fixed**—Prevents the Cisco WLC from evaluating and, if necessary, updating the transmit power for joined access points. The power level is set to the fixed value chosen from the drop-down list. The corresponding option for **Fixed** when you try to configure from CLI is **once**.
- Note** The transmit power level is assigned an integer value instead of a value in mW or dBm. The integer corresponds to a power level that varies depending on the regulatory domain, channel, and antennas in which the access points are deployed.
- Note** For optimal performance, we recommend that you use the Automatic setting.
- Step 4** Enter the maximum and minimum power level assignment values in the Maximum Power Level Assignment and Minimum Power Level Assignment text boxes.
- The range for the Maximum Power Level Assignment is –10 to 30 dBm.
- The range for the Minimum Power Level Assignment is –10 to 30 dBm.
- Step 5** In the Power Threshold text box, enter the cutoff signal level used by RRM when determining whether to reduce an access point's power. The default value for this parameter is –70 dBm for TPCv1, but can be changed when access points are transmitting at higher (or lower) than desired power levels.
- The range for this parameter is –80 to –50 dBm. Increasing this value (between –65 and –50 dBm) causes the access points to operate at a higher transmit power. Decreasing the value has the opposite effect.

In applications with a dense population of access points, it may be useful to decrease the threshold to  $-80$  or  $-75$  dBm to reduce the number of BSSIDs (access points) and beacons seen by the wireless clients. Some wireless clients might have difficulty processing a large number of BSSIDs or a high beacon rate and might exhibit problematic behavior with the default threshold.

This page also shows the following nonconfigurable transmit power level parameter settings:

- Power Neighbor Count—The minimum number of neighbors an access point must have for the transmit power control algorithm to run.
- Power Assignment Leader—The MAC address of the RF group leader, which is responsible for power level assignment.
- Last Power Level Assignment—The last time RRM evaluated the current transmit power level assignments.

**Step 6** Click **Apply**.

**Step 7** Click **Save Configuration**.

## Configuring 802.11 RRM Parameters

### Configuring Advanced 802.11 Channel Assignment Parameters (CLI)

#### SUMMARY STEPS

1. `configure terminal`
2. `ap dot11 {24ghz | 5ghz} rrm channel cleanair-event sensitivity {high | low | medium}`
3. `ap dot11 {24ghz | 5ghz} rrm channel dca {channel number | anchor-time | global {auto | once} | interval | min-metric | sensitivity {high | low | medium}}`
4. `ap dot11 5ghz rrm channel dca chan-width {20 | 40 | 80}`
5. `ap dot11 {24ghz | 5ghz} rrm channel dca {{add | remove} channel number | anchor-time | global {auto | once} | interval | min-metric | sensitivity {high | low | medium}}`
6. `ap dot11 {24ghz | 5ghz} rrm channel device`
7. `ap dot11 {24ghz | 5ghz} rrm channel foreign`
8. `ap dot11 {24ghz | 5ghz} rrm channel load`
9. `ap dot11 {24ghz | 5ghz} rrm channel noise`
10. `end`

#### DETAILED STEPS

	Command or Action	Purpose
<b>Step 1</b>	<code>configure terminal</code> <b>Example:</b> <code>Switch# configure terminal</code>	Enters global configuration mode.
<b>Step 2</b>	<code>ap dot11 {24ghz   5ghz} rrm channel cleanair-event sensitivity {high   low   medium}</code> <b>Example:</b>	Configures CleanAir event-driven RRM parameters. <ul style="list-style-type: none"> <li>• <b>High</b>—Specifies the most sensitivity to non-Wi-Fi interference as indicated by the air quality (AQ) value.</li> </ul>

	Command or Action	Purpose
	<pre>Switch(config)#ap dot11 24ghz rrm channel cleanair-event sensitivity high</pre>	<ul style="list-style-type: none"> <li>• <b>Low</b>—Specifies the least sensitivity to non-Wi-Fi interference as indicated by the AQ value.</li> <li>• <b>Medium</b>—Specifies medium sensitivity to non-Wi-Fi interference as indicated by the AQ value.</li> </ul>
<b>Step 3</b>	<p><b>ap dot11</b> {24ghz   5ghz} rrm channel dca {channel number   anchor-time   global {auto   once}   interval   min-metric   sensitivity {high   low   medium}}</p> <p><b>Example:</b></p> <pre>Switch(config)#ap dot11 24ghz rrm channel dca interval 2</pre>	<p>Configures Dynamic Channel Assignment (DCA) algorithm parameters for the 802.11 band.</p> <ul style="list-style-type: none"> <li>• <b>&lt;1-14&gt;</b>—Enter a channel number to be added to the DCA list.</li> <li>• <b>anchor-time</b>—Configures the anchor time for the DCA. The range is between 0 and 23 hours.</li> <li>• <b>global</b>—Configures the DCA mode for all 802.11 Cisco APs. <ul style="list-style-type: none"> <li>• <b>auto</b>—Enables auto-RF.</li> <li>• <b>once</b>—Enables auto-RF only once.</li> </ul> </li> <li>• <b>interval</b>—Configures the DCA interval value. The values are 1, 2, 3, 4, 6, 8, 12 and 24 hours and the default value 0 denotes 10 minutes.</li> <li>• <b>min-metric</b>—Configures the DCA minimum RSSI energy metric. The range is between -100 and -60.</li> <li>• <b>sensitivity</b>—Configures the DCA sensitivity level to changes in the environment. <ul style="list-style-type: none"> <li>• <b>high</b>—Specifies the most sensitivity.</li> <li>• <b>low</b>—Specifies the least sensitivity.</li> <li>• <b>medium</b>—Specifies medium sensitivity.</li> </ul> </li> </ul>
<b>Step 4</b>	<p><b>ap dot11 5ghz rrm channel dca chan-width</b> {20   40   80}</p>	<p>Configures the DCA channel width for all 802.11 radios in the 5-GHz band. Sets the channel width to 20 MHz, 40 MHz, or 80 MHz, ; 20 MHz is the default value.</p>
<b>Step 5</b>	<p><b>ap dot11</b> {24ghz   5ghz} rrm channel dca {{add   remove} channel number   anchor-time   global {auto   once}   interval   min-metric   sensitivity {high   low   medium}}</p> <p><b>Example:</b></p> <pre>Switch(config)#ap dot11 24ghz rrm channel dca interval 2</pre>	<p>Configures dynamic channel assignment (DCA) algorithm parameters for the 802.11 band.</p> <ul style="list-style-type: none"> <li>• <b>&lt;1-14&gt;</b>—Enter a channel number to be added to the DCA list.</li> <li>• <b>anchor-time</b>—Configures the anchor time for the DCA. The range is between 0 and 23 hours.</li> <li>• <b>global</b>—Configures the DCA mode for all 802.11 Cisco APs. <ul style="list-style-type: none"> <li>• <b>auto</b>—Runs auto-RF.</li> </ul> </li> </ul>

	Command or Action	Purpose
		<ul style="list-style-type: none"> <li>• <b>once</b>—Runs auto-RF only once.</li> <li>• <b>interval</b>— Configures the DCA interval value. The values are 1, 2, 3, 4, 6, 8, 12 and 24 hours and the default value 0 denotes 10 minutes.</li> <li>• <b>min-metric</b>—Configures the DCA minimum RSSI energy metric. The range is between -100 and -60.</li> <li>• <b>sensitivity</b>—Configures the DCA sensitivity level to changes in the environment. <ul style="list-style-type: none"> <li>• <b>high</b>—Specifies the most sensitivity.</li> <li>• <b>low</b>—Specifies the least sensitivity.</li> <li>• <b>medium</b>—Specifies medium sensitivity.</li> </ul> </li> </ul>
<b>Step 6</b>	<b>ap dot11 {24ghz   5ghz} rrm channel device</b> <b>Example:</b> <pre>Switch(config)#ap dot11 24ghz rrm channel device</pre>	Configures the persistent non-Wi-Fi device avoidance in the 802.11 channel assignment.
<b>Step 7</b>	<b>ap dot11 {24ghz   5ghz} rrm channel foreign</b> <b>Example:</b> <pre>Switch(config)#ap dot11 24ghz rrm channel foreign</pre>	Configures the foreign AP 802.11 interference avoidance in the channel assignment.
<b>Step 8</b>	<b>ap dot11 {24ghz   5ghz} rrm channel load</b> <b>Example:</b> <pre>Switch(config)#ap dot11 24ghz rrm channel load</pre>	Configures the Cisco AP 802.11 load avoidance in the channel assignment.
<b>Step 9</b>	<b>ap dot11 {24ghz   5ghz} rrm channel noise</b> <b>Example:</b> <pre>Switch(config)#ap dot11 24ghz rrm channel noise</pre>	Configures the 802.11 noise avoidance in the channel assignment.
<b>Step 10</b>	<b>end</b> <b>Example:</b> <pre>Switch(config)# end</pre>	Returns to privileged EXEC mode. Alternatively, you can also press <b>Ctrl-Z</b> to exit global configuration mode.

## Configuring Dynamic Channel Assignment (GUI)

You can specify the channels that the Dynamic Channel Assignment (DCA) algorithm considers when selecting the channels to be used for RRM scanning by using the Cisco WLC GUI.



---

**Note** This functionality is helpful when you know that the clients do not support certain channels because they are legacy devices or they have certain regulatory restrictions.

---

- Step 1** Disable the 802.11a/n/ac or 802.11b/g/n network as follows:
- Choose **Configuration > Wireless > 802.11a/n/ac > Network** or **Configuration > Wireless > 802.11b/g/n > Network** to open the Global Parameters page.
  - Unselect the **802.11a/n/ac** (or **802.11b/g/n**) **Network Status** check box.
  - Click **Apply**.
- Step 2** Choose **Configuration > Wireless > 802.11a/n/ac > RRM > DCA** or **Configuration > Wireless > 802.11b/g/n > RRM > DCA** to open the Dynamic Channel Assignment (DCA) page.
- Step 3** Choose one of the following options from the **Channel Assignment Method** drop-down list to specify the Cisco WLC's DCA mode:
- **Automatic**—Causes the Cisco WLC to periodically evaluate and, if necessary, update the channel assignment for all joined access points. This is the default value.
  - **Freeze**—Causes the Cisco WLC to evaluate and update the channel assignment for all joined access points, if necessary, only when you click **Apply** after selecting the **Freeze** option.
 

**Note** The Cisco WLC does not evaluate and update the channel assignment immediately when you click **Apply** after selecting the **Freeze** option. It waits for the next interval to elapse.
  - **OFF**—Turns off DCA and sets all access point radios to the first channel of the band. If you choose this option, you must manually assign channels on all radios.
 

**Note** For optimal performance, we recommend that you use the Automatic setting.
- Step 4** From the Interval drop-down list, choose one of the following options to specify how often the DCA algorithm is allowed to run: **10 minutes**, **1 hour**, **2 hours**, **3 hours**, **4 hours**, **6 hours**, **8 hours**, **12 hours**, or **24 hours**. The default value is 10 minutes.
- Step 5** From the AnchorTime drop-down list, choose a number to specify the time of day when the DCA algorithm is to start. The options are numbers between 0 and 23 (inclusive) representing the hour of the day from 12:00 a.m. to 11:00 p.m.
- Step 6** Select the **Avoid Foreign AP Interference** check box to cause the Cisco WLC's RRM algorithms to consider 802.11 traffic from foreign access points (those not included in your wireless network) when assigning channels to lightweight access points, or unselect it to disable this feature. For example, RRM may adjust the channel assignment to have access points avoid channels close to foreign access points. The default value is selected.
- Step 7** Select the **Avoid Cisco AP Load** check box to cause the Cisco WLC's RRM algorithms to consider 802.11 traffic from Cisco lightweight access points in your wireless network when assigning channels, or unselect it to disable this feature. For example, RRM can assign better reuse patterns to access points that carry a heavier traffic load. The default value is unselected.
- Step 8** Select the **Avoid Non-802.11a (802.11b) Noise** check box to cause the Cisco WLC's RRM algorithms to consider noise (non-802.11 traffic) in the channel when assigning channels to lightweight access points, or unselect it to disable this feature. For example, RRM may have access points avoid channels with significant interference from nonaccess point sources, such as microwave ovens. The default value is selected.
- Step 9** Select the **Avoid Persistent Non-WiFi Interference** check box to enable the Cisco WLC to ignore persistent non-Wi-Fi interference.



**Step 10**

From the **DCA Channel Sensitivity** drop-down list, choose one of the following options to specify how sensitive the DCA algorithm is to environmental changes such as signal, load, noise, and interference when determining whether to change channels:

- **Low**—The DCA algorithm is not particularly sensitive to environmental changes.
- **Medium**—The DCA algorithm is moderately sensitive to environmental changes.
- **High**—The DCA algorithm is highly sensitive to environmental changes.

The default value is Medium. The DCA sensitivity thresholds vary by radio band, as noted in the following table:

**Table 65: DCA Sensitivity Thresholds**

Option	2.4-GHz DCA Sensitivity Threshold	5-GHz DCA Sensitivity Threshold
High	5 dB	5 dB
Medium	10 dB	15 dB
Low	20 dB	20 dB

**Step 11**

For 802.11a/n/ac networks only, choose one of the following channel width options to specify the channel bandwidth supported for all 802.11n radios in the 5-GHz band:

- **20 MHz**—The 20-MHz channel bandwidth (default)
- **40 MHz**—The 40-MHz channel bandwidth

**Note** If you choose 40 MHz, be sure to choose at least two adjacent channels from the DCA Channel List in *Step 13* (for example, a primary channel of 36 and an extension channel of 40). If you choose only one channel, that channel is not used for 40-MHz channel width.

**Note** If you choose 40 MHz, you can also configure the primary and extension channels used by individual access points.

**Note** To override the globally configured DCA channel width setting, you can statically configure an access point's radio for 20- or 40-MHz mode in the 802.11a/n Cisco APs > Configure page. If you then change the static RF channel assignment method to WLC Controlled on the access point radio, the global DCA configuration overrides the channel width configuration that the access point was previously using. It can take up to 30 minutes (depending on how often DCA is configured to run) for the change to take effect.

**Note** If you choose 40 MHz on the A radio, you cannot pair channels 116, 140, and 165 with any other channels.

- **80 MHz**—The 80-MHz bandwidth for the 802.11ac radios.

**Note** If you choose 80 MHz, be sure to choose four adjacent channels from the DCA Channel List in *Step 13* (for example, a primary channel of 36 and an extension channel of 40). If you choose only one channel, that channel is not used for 40-MHz channel width.

**Note** If you choose 80 MHz, you can also configure the primary and extension channels used by individual access points.

**Note** To override the globally configured DCA channel width setting, you can statically configure an access point's radio for 20-, 40-, or 80-MHz mode on the 802.11a/n Cisco APs > Configure page. If you then change the static RF channel assignment method to WLC Controlled on the access point radio, the global DCA configuration overrides the channel width configuration that the access point was previously using. It can take up to 30 minutes (depending on how often DCA is configured to run) for the change to take effect.

**Note** If you choose 40 MHz on the A radio, you cannot pair channels 116, 140, and 165 with any other channels.

This page also shows the following nonconfigurable channel parameter settings:

- Channel Assignment Leader—The MAC address of the RF group leader, which is responsible for channel assignment.
- Last Auto Channel Assignment—The last time RRM evaluated the current channel assignments. This is used only for RF leader and not for the RF member.

**Step 12** In the DCA Channel List area, the DCA Channels text box shows the channels that are currently selected. To choose a channel, select its check box in the Select column. To exclude a channel, unselect its check box.

The ranges are as follows:

- 802.11a—36, 40, 44, 48, 52, 56, 60, 64, 100, 104, 108, 112, 116, 132, 136, 140, 149, 153, 157, 161, 165 (depending on countries).
- 802.11b/g—1, 2, 3, 4, 5, 6, 7, 8, 9, 10, 11, 12, 13, 14 (depending on countries).

The defaults are as follows:

- 802.11a—36, 40, 44, 48, 52, 56, 60, 64, 100, 104, 108, 112, 116, 132, 136, 140, 149, 153, 157, 161
- 802.11b/g—1, 6, 11

**Step 13** Click **Apply**.

**Step 14** Reenable the 802.11 networks as follows:

- Choose **Configuration > Wireless > 802.11a/n/ac > Network** or **Configuration > Wireless > 802.11b/g/n > Network** to open the Global Parameters page.
- Select the **802.11a/n/ac** (or **802.11b/g/n**) **Network Status** check box.
- Click **Apply**.

**Step 15** Click **Save Configuration**.

## Configuring 802.11 Coverage Hole Detection (CLI)

### SUMMARY STEPS

1. configure terminal
2. ap dot11 24ghz | 5ghz rrm coverage data {fail-percentage | packet-count | rssi-threshold}

3. `ap dot11 24ghz | 5ghz rrm coverage exception global exception level`
4. `ap dot11 24ghz | 5ghz rrm coverage level global cli_min exception level`
5. `ap dot11 24ghz | 5ghz rrm coverage voice {fail-percentage | packet-count | rsi-threshold}`
6. `end`

## DETAILED STEPS

	Command or Action	Purpose
Step 1	<b>configure terminal</b>  <b>Example:</b> <pre>Switch# configure terminal</pre>	Enters global configuration mode.
Step 2	<b>ap dot11 24ghz   5ghz rrm coverage data {<i>fail-percentage</i>   <i>packet-count</i>   <i>rsi-threshold</i>}</b>  <b>Example:</b> <pre>Switch(config)#ap dot11 24ghz rrm coverage data fail-percentage 60</pre>	Configures the 802.11 coverage hole detection for data packets. <ul style="list-style-type: none"> <li>• <b>fail-percentage</b>—Configures the 802.11 coverage failure-rate threshold for uplink data packets as a percentage that ranges from 1 to 100%.</li> <li>• <b>packet-count</b>—Configures the 802.11 coverage minimum failure count threshold for uplink data packets that ranges from 1 to 255.</li> <li>• <b>rsi-threshold</b>—Configures the 802.11 minimum receive coverage level for data packets that range from -90 to -60 dBm.</li> </ul>
Step 3	<b>ap dot11 24ghz   5ghz rrm coverage exception global <i>exception level</i></b>  <b>Example:</b> <pre>Switch(config)#ap dot11 24ghz rrm coverage exception global 50</pre>	Configures the 802.11 Cisco AP coverage exception level as a percentage that ranges from 0 to 100%.
Step 4	<b>ap dot11 24ghz   5ghz rrm coverage level global <i>cli_min exception level</i></b>  <b>Example:</b> <pre>Switch(config)#ap dot11 24ghz rrm coverage level global 10</pre>	Configures the 802.11 Cisco AP client minimum exception level that ranges from 1 to 75 clients.
Step 5	<b>ap dot11 24ghz   5ghz rrm coverage voice {<i>fail-percentage</i>   <i>packet-count</i>   <i>rsi-threshold</i>}</b>  <b>Example:</b> <pre>Switch(config)#ap dot11 24ghz rrm coverage voice packet-count 10</pre>	Configures the 802.11 coverage hole detection for voice packets. <ul style="list-style-type: none"> <li>• <b>fail-percentage</b>—Configures the 802.11 coverage failure-rate threshold for uplink voice packets as a percentage that ranges from 1 to 100%.</li> <li>• <b>packet-count</b>—Configures the 802.11 coverage minimum failure count threshold for uplink voice packets that ranges from 1 to 255.</li> </ul>

	Command or Action	Purpose
		<ul style="list-style-type: none"> <li><b>rsi-threshold</b>—Configures the 802.11 minimum receive coverage level for voice packets that range from -90 to -60 dBm.</li> </ul>
<b>Step 6</b>	<b>end</b>  <b>Example:</b> Switch(config)# <b>end</b>	Returns to privileged EXEC mode. Alternatively, you can also press <b>Ctrl-Z</b> to exit global configuration mode.

## Configuring Coverage Hole Detection (GUI)

- Step 1** Disable the 802.11 network as follows:
- Choose **Configuration > Wireless > 802.11a/n/ac** or **Configuration > Wireless > 802.11b/g/n** to open the 802.11a/n/ac (or 802.11b/g/n) Global Parameters page.
  - Unselect the **802.11a/n/ac** (or **802.11b/g/n**) **Network Status** check box.
  - Click **Apply**.
- Step 2** Choose **Configuration > Wireless > 802.11a/n/ac > RRM > Coverage Thresholds** or **Configuration > Wireless > 802.11b/g/n > RRM > Coverage Thresholds** to open coverage page.
- Step 3** Select the **Enable Coverage Hole Detection** check box to enable coverage hole detection, or unselect it to disable this feature. If you enable coverage hole detection, the Cisco WLC automatically determines, based on data received from the access points, if any access points have clients that are potentially located in areas with poor coverage. The default value is selected.
- Step 4** In the **Data RSSI** text box, enter the minimum Receive Signal Strength Indication (RSSI) value for data packets received by the access point. The value that you enter is used to identify coverage holes (or areas of poor coverage) within your network. If the access point receives a packet in the data queue with an RSSI value below the value that you enter here, a potential coverage hole has been detected. The valid range is -90 to -60 dBm, and the default value is -80 dBm. The access point takes data RSSI measurements every 5 seconds and reports them to the Cisco WLC in 90-second intervals.
- Step 5** In the **Voice RSSI** text box, enter the minimum Receive Signal Strength Indication (RSSI) value for voice packets received by the access point. The value that you enter is used to identify coverage holes within your network. If the access point receives a packet in the voice queue with an RSSI value below the value that you enter here, a potential coverage hole has been detected. The valid range is -90 to -60 dBm, and the default value is -80 dBm. The access point takes voice RSSI measurements every 5 seconds and reports them to the Cisco WLC in 90-second intervals.
- Step 6** In the **Min Failed Client Count per AP** text box, enter the minimum number of clients on an access point with an RSSI value at or below the data or voice RSSI threshold. The valid range is 1 to 75, and the default value is 3.
- Step 7** In the **Coverage Exception Level per AP** text box, enter the percentage of clients on an access point that are experiencing a low signal level but cannot roam to another access point. The valid range is 0 to 100%, and the default value is 25%.

**Note** If both the number and percentage of failed packets exceed the values configured for Failed Packet Count and Failed Packet Percentage (configurable through the Cisco WLC CLI) for a 5-second period, the client is considered to be in a pre-alarm condition. The Cisco WLC uses this information to distinguish between real and false coverage holes. False positives are generally due to the poor roaming logic implemented on most clients. A coverage hole is detected if both the number and percentage of failed clients meet or exceed the values entered in the Min Failed Client Count per AP and Coverage Exception Level per AP text boxes over two 90-second periods (a total of 180 seconds). The Cisco WLC determines if the coverage hole can be corrected and, if appropriate, mitigates the coverage hole by increasing the transmit power level for that specific access point.

**Step 8** Click **Apply**.

**Step 9** Reenable the 802.11 network as follows:

- a) Choose **Configuration > Wireless > 802.11a/n/ac > Network** or **Configuration > Wireless > 802.11b/g/n > Network** to open the 802.11a (or 802.11b/g) Global Parameters page.
- b) Select the **802.11a/n/ac** (or **802.11b/g/n**) **Network Status** check box.
- c) Click **Apply**.

**Step 10** Click **Save Configuration**.

## Configuring 802.11 Event Logging (CLI)

### SUMMARY STEPS

1. **configure terminal**
2. **ap dot11 24ghz | 5ghz rrm logging {channel | coverage | foreign | load | noise | performance | txpower}**
3. **end**

### DETAILED STEPS

	Command or Action	Purpose
<b>Step 1</b>	<b>configure terminal</b> <b>Example:</b> Switch# <b>configure terminal</b>	Enters global configuration mode.
<b>Step 2</b>	<b>ap dot11 24ghz   5ghz rrm logging {channel   coverage   foreign   load   noise   performance   txpower}</b> <b>Example:</b> Switch(config)# <b>ap dot11 24ghz rrm logging channel</b> Switch(config)# <b>ap dot11 24ghz rrm logging coverage</b> Switch(config)# <b>ap dot11 24ghz rrm logging foreign</b> Switch(config)# <b>ap dot11 24ghz rrm logging load</b> Switch(config)# <b>ap dot11 24ghz rrm logging noise</b> Switch(config)# <b>ap dot11 24ghz rrm logging performance</b> Switch(config)# <b>ap dot11 24ghz rrm logging txpower</b>	Configures event-logging for various parameters. <ul style="list-style-type: none"> <li>• <b>channel</b>—Configures the 802.11 channel change logging mode.</li> <li>• <b>coverage</b>—Configures the 802.11 coverage profile logging mode.</li> <li>• <b>foreign</b>—Configures the 802.11 foreign interference profile logging mode.</li> <li>• <b>load</b>—Configures the 802.11 load profile logging mode.</li> <li>• <b>noise</b>—Configures the 802.11 noise profile logging mode.</li> <li>• <b>performance</b>—Configures the 802.11 performance profile logging mode.</li> <li>• <b>txpower</b>—Configures the 802.11 transmit power change logging mode.</li> </ul>
<b>Step 3</b>	<b>end</b> <b>Example:</b> Switch(config)# <b>end</b>	Returns to privileged EXEC mode. Alternatively, you can also press <b>Ctrl-Z</b> to exit global configuration mode.

## Configuring 802.11 Statistics Monitoring (CLI)

### SUMMARY STEPS

1. `configure terminal`
2. `ap dot11 24ghz | 5ghz rrm monitor channel-list {all | country | dca}`
3. `ap dot11 24ghz | 5ghz rrm monitor coverage interval`
4. `ap dot11 24ghz | 5ghz rrm monitor load interval`
5. `ap dot11 24ghz | 5ghz rrm monitor noise interval`
6. `ap dot11 24ghz | 5ghz rrm monitor signal interval`
7. `end`

### DETAILED STEPS

	Command or Action	Purpose
Step 1	<p><code>configure terminal</code></p> <p><b>Example:</b></p> <pre>Switch# configure terminal</pre>	Enters global configuration mode.
Step 2	<p><code>ap dot11 24ghz   5ghz rrm monitor channel-list {all   country   dca}</code></p> <p><b>Example:</b></p> <pre>Switch(config)#ap dot11 24ghz rrm monitor channel-list all</pre>	<p>Sets the 802.11 monitoring channel-list for parameters such as noise/interference/rogue.</p> <ul style="list-style-type: none"> <li>• <b>all</b>— Monitors all channels.</li> <li>• <b>country</b>— Monitor channels used in configured country code.</li> <li>• <b>dca</b>— Monitor channels used by dynamic channel assignment.</li> </ul>
Step 3	<p><code>ap dot11 24ghz   5ghz rrm monitor coverage <i>interval</i></code></p> <p><b>Example:</b></p> <pre>Switch(config)#ap dot11 24ghz rrm monitor coverage 600</pre>	Configures the 802.11 coverage measurement interval in seconds that ranges from 60 to 3600.
Step 4	<p><code>ap dot11 24ghz   5ghz rrm monitor load <i>interval</i></code></p> <p><b>Example:</b></p> <pre>Switch(config)#ap dot11 24ghz rrm monitor load 180</pre>	Configures the 802.11 load measurement interval in seconds that ranges from 60 to 3600.
Step 5	<p><code>ap dot11 24ghz   5ghz rrm monitor noise <i>interval</i></code></p> <p><b>Example:</b></p> <pre>Switch(config)#ap dot11 24ghz rrm monitor noise 360</pre>	Configures the 802.11 noise measurement interval (channel scan interval) in seconds that ranges from 60 to 3600.

	Command or Action	Purpose
Step 6	<b>ap dot11 24ghz   5ghz rrm monitor signal <i>interval</i></b> <b>Example:</b> <pre>Switch(config)#ap dot11 24ghz rrm monitor signal 480</pre>	Configures the 802.11 signal measurement interval (neighbor packet frequency) in seconds that ranges from 60 to 3600.
Step 7	<b>end</b> <b>Example:</b> <pre>Switch(config)# end</pre>	Returns to privileged EXEC mode. Alternatively, you can also press <b>Ctrl-Z</b> to exit global configuration mode.

## Configuring the 802.11 Performance Profile (CLI)

### SUMMARY STEPS

1. configure terminal
2. ap dot11 24ghz | 5ghz rrm profile clients *cli\_threshold\_value*
3. ap dot11 24ghz | 5ghz rrm profile foreign *int\_threshold\_value*
4. ap dot11 24ghz | 5ghz rrm profile noise *for\_noise\_threshold\_value*
5. ap dot11 24ghz | 5ghz rrm profile throughput *throughput\_threshold\_value*
6. ap dot11 24ghz | 5ghz rrm profile utilization *rf\_util\_threshold\_value*
7. end

### DETAILED STEPS

	Command or Action	Purpose
Step 1	<b>configure terminal</b> <b>Example:</b> <pre>Switch# configure terminal</pre>	Enters global configuration mode.
Step 2	<b>ap dot11 24ghz   5ghz rrm profile clients <i>cli_threshold_value</i></b> <b>Example:</b> <pre>Switch(config)#ap dot11 24ghz rrm profile clients 20</pre>	Sets the threshold value for 802.11 Cisco AP clients that range between 1 and 75 clients.
Step 3	<b>ap dot11 24ghz   5ghz rrm profile foreign <i>int_threshold_value</i></b> <b>Example:</b> <pre>Switch(config)#ap dot11 24ghz rrm profile foreign 50</pre>	Sets the threshold value for 802.11 foreign interference that ranges between 0 and 100%.

	Command or Action	Purpose
<b>Step 4</b>	<b>ap dot11 24ghz   5ghz rrm profile noise</b> <i>for_noise_threshold_value</i>  <b>Example:</b>  Switch(config)# <b>ap dot11 24ghz rrm profile noise</b> -65	Sets the threshold value for 802.11 foreign noise ranges between -127 and 0 dBm.
<b>Step 5</b>	<b>ap dot11 24ghz   5ghz rrm profile throughput</b> <i>throughput_threshold_value</i>  <b>Example:</b>  Switch(config)# <b>ap dot11 24ghz rrm profile</b> <b>throughput 10000</b>	Sets the threshold value for 802.11 Cisco AP throughput that ranges between 1000 and 10000000 bytes per second.
<b>Step 6</b>	<b>ap dot11 24ghz   5ghz rrm profile utilization</b> <i>rf_util_threshold_value</i>  <b>Example:</b>  Switch(config)# <b>ap dot11 24ghz rrm profile</b> <b>utilization 75</b>	Sets the threshold value for 802.11 RF utilization that ranges between 0 to 100%.
<b>Step 7</b>	<b>end</b>  <b>Example:</b>  Switch(config)# <b>end</b>	Returns to privileged EXEC mode. Alternatively, you can also press <b>Ctrl-Z</b> to exit global configuration mode.

## Configuring Rogue Access Point Detection in RF Groups

### Configuring Rogue Access Point Detection in RF Groups (CLI)

#### Before you begin

Ensure that each Cisco WLC in the RF group has been configured with the same RF group name.



**Note** The name is used to verify the authentication IE in all beacon frames. If the Cisco WLCs have different names, false alarms will occur.

#### SUMMARY STEPS

1. **ap name** *Cisco\_AP* **mode** {**local** | **monitor**}
2. **end**
3. **configure terminal**
4. **wireless wps ap-authentication**
5. **wireless wps ap-authentication threshold** *value*



## DETAILED STEPS

	Command or Action	Purpose
Step 1	<b>ap name</b> <i>Cisco_AP</i> <b>mode</b> { <b>local</b>   <b>monitor</b> } <b>Example:</b> Switch# <code>ap name ap1 mode local</code>	Configures a particular access point for local (normal) mode or monitor (listen-only) mode. Perform this step for every access point connected to the Cisco WLC.
Step 2	<b>end</b> <b>Example:</b> Switch(config)# <code>end</code>	Returns to privileged EXEC mode. Alternatively, you can also press <b>Ctrl-Z</b> to exit global configuration mode.
Step 3	<b>configure terminal</b> <b>Example:</b> Switch# <code>configure terminal</code>	Enters global configuration mode.
Step 4	<b>wireless wps ap-authentication</b> <b>Example:</b> Switch (config)# <code>wireless wps ap-authentication</code>	Enables rogue access point detection.
Step 5	<b>wireless wps ap-authentication threshold</b> <i>value</i> <b>Example:</b> Switch (config)# <code>wireless wps ap-authentication threshold 50</code>	<p>Specifies when a rogue access point alarm is generated. An alarm occurs when the threshold value (which specifies the number of access point frames with an invalid authentication IE) is met or exceeded within the detection period.</p> <p>The valid threshold range is from 1 to 255, and the default threshold value is 1. To avoid false alarms, you may want to set the threshold to a higher value.</p> <p><b>Note</b> Enable rogue access point detection and threshold value on every Cisco WLC in the RF group.</p> <p><b>Note</b> If rogue access point detection is not enabled on every Cisco WLC in the RF group, the access points on the Cisco WLCs with this feature disabled are reported as rogues.</p>

## Enabling Rogue Access Point Detection in RF Groups (GUI)

- 
- Step 1** Make sure that each Cisco WLC in the RF group has been configured with the same RF group name.
- Note** The name is used to verify the authentication IE in all beacon frames. If the Cisco WLCs have different names, false alarms will occur.
- Step 2** Choose **Configuration > Wireless > Access Points > All APs** to open the All APs page.
- Step 3** Click the name of an access point to open the All APs > Edit page.
- Step 4** Choose either **local** or **monitor** from the AP Mode drop-down list and click **Apply** to commit your changes.

- Step 5** Click **Save Configuration** to save your changes.
- Step 6** Repeat [Step 2](#) through [Step 5](#) for every access point connected to the Cisco WLC.
- Step 7** Choose **Configuration > Security > Wireless Protection Policies > AP Authentication/MFP** to open the AP Authentication Policy page.
- The name of the RF group to which this Cisco WLC belongs appears at the top of the page.
- Step 8** Choose **AP Authentication** from the Protection Type drop-down list to enable rogue access point detection.
- Step 9** Enter a number in the Alarm Trigger Threshold edit box to specify when a rogue access point alarm is generated. An alarm occurs when the threshold value (which specifies the number of access point frames with an invalid authentication IE) is met or exceeded within the detection period.
- Note** The valid threshold range is from 1 to 255, and the default threshold value is 1. To avoid false alarms, you may want to set the threshold to a higher value.
- Step 10** Click **Apply** to commit your changes.
- Step 11** Click **Save Configuration** to save your changes.
- Step 12** Repeat this procedure on every Cisco WLC in the RF group.
- Note** If rogue access point detection is not enabled on every Cisco WLC in the RF group, the access points on the Cisco WLCs with this feature disabled are reported as rogues.

## Monitoring RRM Parameters and RF Group Status

### Monitoring RRM Parameters

*Table 66: Commands for monitoring Radio Resource Management*

Commands	Description
show ap dot11 24ghz ccx	Displays the 802.11b CCX information for all Cisco APs.
show ap dot11 24ghz channel	Displays the configuration and statistics of the 802.11b channel assignment.
show ap dot11 24ghz coverage	Displays the configuration and statistics of the 802.11b coverage.
show ap dot11 24ghz group	Displays the configuration and statistics of the 802.11b grouping.
show ap dot11 24ghz l2roam	Displays 802.11b l2roam information.
show ap dot11 24ghz logging	Displays the configuration and statistics of the 802.11b event logging.
show ap dot11 24ghz monitor	Displays the configuration and statistics of the 802.11b monitoring.
show ap dot11 24ghz profile	Displays 802.11b profiling information for all Cisco APs.
show ap dot11 24ghz receiver	Displays the configuration and statistics of the 802.11b receiver.

Commands	Description
show ap dot11 24ghz summary	Displays the configuration and statistics of the 802.11b Cisco APs.
show ap dot11 24ghz txpower	Displays the configuration and statistics of the 802.11b transmit power control.
show ap dot11 5ghz ccx	Displays 802.11a CCX information for all Cisco APs.
show ap dot11 5ghz channel	Displays the configuration and statistics of the 802.11a channel assignment.
show ap dot11 5ghz coverage	Displays the configuration and statistics of the 802.11a coverage.
show ap dot11 5ghz group	Displays the configuration and statistics of the 802.11a grouping.
show ap dot11 5ghz l2roam	Displays 802.11a l2roam information.
show ap dot11 5ghz logging	Displays the configuration and statistics of the 802.11a event logging.
show ap dot11 5ghz monitor	Displays the configuration and statistics of the 802.11a monitoring.
show ap dot11 5ghz profile	Displays 802.11a profiling information for all Cisco APs.
show ap dot11 5ghz receiver	Displays the configuration and statistics of the 802.11a receiver.
show ap dot11 5ghz summary	Displays the configuration and statistics of the 802.11a Cisco APs.
show ap dot11 5ghz txpower	Displays the configuration and statistics of the 802.11a transmit power control.

## Monitoring RF Group Status (CLI)

This section describes the new commands for RF group status.

The following commands can be used to monitor RF group status on the switch.

*Table 67: Monitoring Aggressive Load Balancing Command*

Command	Purpose
show ap dot11 5ghz group	Displays the Cisco WLC name which is the RF group leader for the 802.11a RF network.
show ap dot11 24ghz group	Displays the Cisco WLC name which is the RF group leader for the 802.11b/g RF network.

## Monitoring RF Group Status (GUI)

- Step 1** Choose **Configuration > Wireless > 802.11a/n/ac > or 802.11b/g/n > RRM > RF Grouping** to open the RF Grouping Algorithm page.

This page shows the details of the RF group, displaying the configurable parameter **Group mode**, the **Group role** of this Cisco WLC, the **Group Update Interval** and the Cisco WLC name and IP address of the **Group Leader** to this Cisco WLC.

**Note** RF grouping mode can be set using the **Group Mode** drop-down list.

**Tip** Once a Cisco WLC has joined as a static member and you want to change the grouping mode, we recommend that you remove the member from the configured static-leader and also make sure that a member Cisco WLC has not been configured to be a member on multiple static leaders. This is to avoid repeated join attempts from one or more RF static leaders.

**Step 2** (Optional) Repeat this procedure for the network type that you did not select (802.11a/n/ac or 802.11b/g/n).

## Examples: RF Group Configuration

This example shows how to configure RF group name:

```
Switch# configure terminal
Switch(config)# wireless rf-network test1
Switch(config)# ap dot11 24ghz shutdown
Switch(config)# end
Switch # show network profile 5
```

This example shows how to configure rogue access point detection in RF groups:

```
Switch# ap name ap1 mode local
Switch# end
Switch# configure terminal
Switch(config)# wireless wps ap-authentication
Switch(config)# wireless wps ap-authentication threshold 50
Switch(config)# end
```

## Information About ED-RRM

Spontaneous interference is interference that appears suddenly on a network, perhaps jamming a channel or a range of channels completely. The Cisco CleanAir spectrum event-driven RRM feature allows you to set a threshold for air quality (AQ) that, if exceeded, triggers an immediate channel change for the affected access point. Most RF management systems can avoid interference, but this information takes time to propagate through the system. Cisco CleanAir relies on AQ measurements to continuously evaluate the spectrum and can trigger a move within 30 seconds. For example, if an access point detects interference from a video camera, it can recover by changing channels within 30 seconds of the camera becoming active. Cisco CleanAir also identifies and locates the source of interference so that more permanent mitigation of the device can be performed at a later time.

## Configuring ED-RRM on the Cisco Wireless LAN Controller (CLI)

- Step 1** Trigger spectrum event-driven radio resource management (RRM) to run when a Cisco CleanAir-enabled access point detects a significant level of interference by entering these commands:
- ap dot11 {24ghz | 5ghz} rrm channel cleanair-event** —Configures CleanAir driven RRM parameters for the 802.11 Cisco lightweight access points.
- ap dot11 {24ghz | 5ghz} rrm channel cleanair-event sensitivity {low | medium | high | custom}**—Configures CleanAir driven RRM sensitivity for the 802.11 Cisco lightweight access points. Default selection is Medium.
- ap dot11 {24ghz | 5ghz} rrm channel cleanair-event rogue-contribution**—Enables rogue contribution.
- ap dot11 {24ghz | 5ghz} rrm channel cleanair-event rogue-contributionduty-cycle thresholdvalue**—Configures threshold value for rogue contribution. The valid range is from 1 to 99, with 80 as the default.

- Step 2** Save your changes by entering this command:

```
write memory
```

- Step 3** See the CleanAir configuration for the 802.11a/n/ac or 802.11b/g/n network by entering this command:

```
show ap dot11 {24ghz | 5ghz} cleanair config
```

Information similar to the following appears:

```
AdditionalClean Air Settings:
CleanAir Event-driven RRM State..... : Enabled
CleanAir Driven RRM Sensitivity..... : LOW
CleanAir Event-driven RRM Rogue Option..... : Enabled
CleanAir Event-driven RRM Rogue Duty Cycle... : 80
CleanAir Persistent Devices state..... : Disabled
CleanAir Persistent Device Propagation..... : Disabled
```

## Configuring ED-RRM (GUI)

- Step 1** Choose **Configure > Radio Configurations > 2.4 GHZ or 5 GHZ > RRM > DCA** to open the ED-RRM page.
- Note** Before enabling ED-RRM, you have to disable Network Status from **Configure > Radio Configurations > 2.4 GHZ or 5 GHZ > Network > General** page, and then re-enable the network after configuring ED-RRM.
- Step 2** In the Event Driven RRM section, select the **EDRRM** check box to reveal ED-RRM parameters .
- Step 3** From the Sensitivity Threshold drop-down, select the value.
- Options are: Low, Medium, or High. Default selection is Medium.
- Step 4** Select the **Rogue Contribution** check box to reveal Rogue Duty-Cycle parameters .
- Step 5** Enter the **Rogue Duty Cycle** value in the text box.
- The valid range is from 1 to 99, with 80 as the default.
- Step 6** Click **Apply**.

**Step 7** Click Save Configuration.

## Additional References for Radio Resource Management

### Related Documents

Related Topic	Document Title
RRM commands and their details	<i>RRM Command Reference, Cisco IOS XE Release 3SE (Cisco WLC 5700 Series)</i> <i>RRM Command Reference, Cisco IOS XE Release 3SE (Catalyst 3650 Switches)</i>

### MIBs

MIB	MIBs Link
All supported MIBs for this release.	To locate and download MIBs for selected platforms, Cisco IOS releases, and feature sets, use Cisco MIB Locator found at the following URL:  <a href="http://www.cisco.com/go/mibs">http://www.cisco.com/go/mibs</a>

### Technical Assistance

Description	Link
<p>The Cisco Support website provides extensive online resources, including documentation and tools for troubleshooting and resolving technical issues with Cisco products and technologies.</p> <p>To receive security and technical information about your products, you can subscribe to various services, such as the Product Alert Tool (accessed from Field Notices), the Cisco Technical Services Newsletter, and Really Simple Syndication (RSS) Feeds.</p> <p>Access to most tools on the Cisco Support website requires a Cisco.com user ID and password.</p>	<a href="http://www.cisco.com/support">http://www.cisco.com/support</a>

## Feature History and Information For Performing Radio Resource Management Configuration

Release	Feature Information
Cisco IOS XE 3.3SE	This feature was introduced.



## PART **X**

# Routing

- [Configuring MSDP, on page 953](#)
- [Configuring IP Unicast Routing, on page 977](#)







## CHAPTER 51

# Configuring MSDP

---

- [Finding Feature Information, on page 953](#)
- [Information About Configuring MSDP, on page 953](#)
- [How to Configure MSDP, on page 956](#)
- [Monitoring and Maintaining MSDP, on page 973](#)
- [Configuration Examples for Configuring MSDP, on page 974](#)

## Finding Feature Information

Your software release may not support all the features documented in this module. For the latest caveats and feature information, see Bug Search Tool and the release notes for your platform and software release. To find information about the features documented in this module, and to see a list of the releases in which each feature is supported, see the feature information table at the end of this module.

Use Cisco Feature Navigator to find information about platform support and Cisco software image support. To access Cisco Feature Navigator, go to <http://www.cisco.com/go/cfn>. An account on Cisco.com is not required.

## Information About Configuring MSDP

This section describes how to configure the Multicast Source Discovery Protocol (MSDP) on the switch. The MSDP connects multiple Protocol-Independent Multicast sparse-mode (PIM-SM) domains.

MSDP is not fully supported in this software release because of a lack of support for Multicast Border Gateway Protocol (MBGP), which works closely with MSDP. However, it is possible to create default peers that MSDP can operate with if MBGP is not running.



---

**Note** To use this feature, the active switch must be running the IP services feature set.

---

## MSDP Overview

MSDP allows multicast sources for a group to be known to all rendezvous points (RPs) in different domains. Each PIM-SM domain uses its own RPs and does not depend on RPs in other domains. An RP runs MSDP over the Transmission Control Protocol (TCP) to discover multicast sources in other domains.

An RP in a PIM-SM domain has an MSDP peering relationship with MSDP-enabled devices in another domain. The peering relationship occurs over a TCP connection, primarily exchanging a list of sources sending to multicast groups. The TCP connections between RPs are achieved by the underlying routing system. The receiving RP uses the source lists to establish a source path.

The purpose of this topology is to have domains discover multicast sources in other domains. If the multicast sources are of interest to a domain that has receivers, multicast data is delivered over the normal, source-tree building mechanism in PIM-SM. MSDP is also used to announce sources sending to a group. These announcements must originate at the domain's RP.

MSDP depends heavily on the Border Gateway Protocol (BGP) or MBGP for interdomain operation. We recommend that you run MSDP in RPs in your domain that are RPs for sources sending to global groups to be announced to the Internet.

## MSDP Operation

When a source sends its first multicast packet, the first-hop router (*designated router* or RP) directly connected to the source sends a PIM register message to the RP. The RP uses the register message to register the active source and to forward the multicast packet down the shared tree in the local domain. With MSDP configured, the RP also forwards a source-active (SA) message to all MSDP peers. The SA message identifies the source, the group the source is sending to, and the address of the RP or the originator ID (the IP address of the interface used as the RP address), if configured.

Each MSDP peer receives and forwards the SA message away from the originating RP to achieve peer reverse-path flooding (RPF). The MSDP device examines the BGP or MBGP routing table to discover which peer is the next hop toward the originating RP of the SA message. Such a peer is called an *RPF peer* (reverse-path forwarding peer). The MSDP device forwards the message to all MSDP peers other than the RPF peer. For information on how to configure an MSDP peer when BGP and MBGP are not supported, see the [Configuring a Default MSDP Peer, on page 956](#).

If the MSDP peer receives the same SA message from a non-RPF peer toward the originating RP, it drops the message. Otherwise, it forwards the message to all its MSDP peers.

The RP for a domain receives the SA message from an MSDP peer. If the RP has any join requests for the group the SA message describes and if the (\*,G) entry exists with a nonempty outgoing interface list, the domain is interested in the group, and the RP triggers an (S,G) join toward the source. After the (S,G) join reaches the source's DR, a branch of the source tree has been built from the source to the RP in the remote domain. Multicast traffic can now flow from the source across the source tree to the RP and then down the shared tree in the remote domain to the receiver.

**Figure 61: MSDP Running Between RP Peers**

This figure shows MSDP operating between two MSDP peers. PIM uses MSDP as the standard mechanism to register a source with the RP of a domain. When MSDP is configured, this sequence occurs.

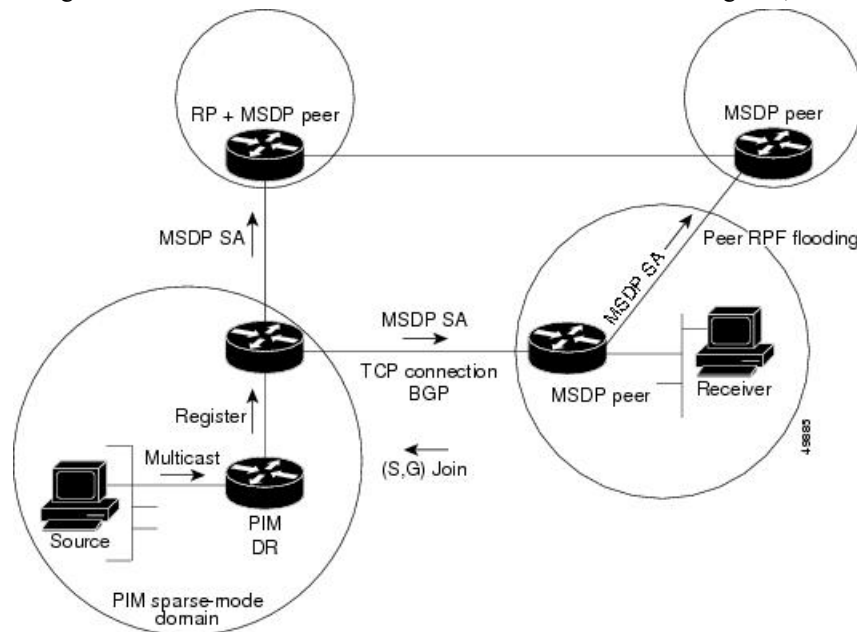

By default, the switch does not cache source or group pairs from received SA messages. When the switch forwards the MSDP SA information, it does not store it in memory. Therefore, if a member joins a group soon after an SA message is received by the local RP, that member needs to wait until the next SA message to hear about the source. This delay is known as join latency.

Local RPs can send SA requests and get immediate responses for all active sources for a given group. By default, the switch does not send any SA request messages to its MSDP peers when a new member joins a group and wants to receive multicast traffic. The new member waits to receive the next periodic SA message.

If you want a new member of a group to learn the active multicast sources in a connected PIM sparse-mode domain that are sending to a group, configure the switch to send SA request messages to the specified MSDP peer when a new member joins a group.

## MSDP Benefits

MSDP has these benefits:

- It breaks up the shared multicast distribution tree. You can make the shared tree local to your domain. Your local members join the local tree, and join messages for the shared tree never need to leave your domain.
- PIM sparse-mode domains can rely only on their own RPs, decreasing reliance on RPs in another domain. This increases security because you can prevent your sources from being known outside your domain.
- Domains with only receivers can receive data without globally advertising group membership.
- Global source multicast routing table state is not required, saving memory.

# How to Configure MSDP

## Default MSDP Configuration

MSDP is not enabled, and no default MSDP peer exists.

## Configuring a Default MSDP Peer

### Before you begin

Configure an MSDP peer.

### Procedure

	Command or Action	Purpose
<b>Step 1</b>	<b>enable</b> <b>Example:</b> Switch> <b>enable</b>	Enables privileged EXEC mode. Enter your password if prompted.
<b>Step 2</b>	<b>configure terminal</b> <b>Example:</b> Switch# <b>configure terminal</b>	Enters the global configuration mode.
<b>Step 3</b>	<b>ip msdp default-peer <i>ip-address</i>   <i>name</i> [prefix-list <i>list</i>]</b> <b>Example:</b> Router(config)# <b>ip msdp default-peer 10.1.1.1</b> <b>prefix-list site-a</b>	Defines a default peer from which to accept all MSDP SA messages. <ul style="list-style-type: none"> <li>• For <i>ip-address</i>   <i>name</i>, enter the IP address or Domain Name System (DNS) server name of the MSDP default peer.</li> <li>• (Optional) For <b>prefix-list <i>list</i></b>, enter the list name that specifies the peer to be the default peer only for the listed prefixes. You can have multiple active default peers when you have a prefix list associated with each.</li> </ul> <p>When you enter multiple <b>ip msdp default-peer</b> commands with the <b>prefix-list</b> keyword, you use all the default peers at the same time for different RP prefixes. This syntax is typically used in a service provider cloud that connects stub site clouds.</p> <p>When you enter multiple <b>ip msdp default-peer</b> commands without the <b>prefix-list</b> keyword, a single active peer accepts all SA messages. If that peer fails,</p>

	Command or Action	Purpose
		the next configured default peer accepts all SA messages. This syntax is typically used at a stub site.
<b>Step 4</b>	<p><b>ip prefix-list</b> <i>name</i> [<b>description</b> <i>string</i>]   <b>seq</b> <i>number</i> {<b>permit</b>   <b>deny</b>} <i>network length</i></p> <p><b>Example:</b></p> <pre>Router(config)# ip prefix-list site-a seq 3 permit 12 network length 128</pre>	<p>(Optional) Creates a prefix list using the name specified in Step 2.</p> <ul style="list-style-type: none"> <li>• (Optional) For <b>description</b> <i>string</i>, enter a description of up to 80 characters to describe this prefix list.</li> <li>• For <b>seq</b> <i>number</i>, enter the sequence number of the entry. The range is 1 to 4294967294.</li> <li>• The <b>deny</b> keyword denies access to matching conditions.</li> <li>• The <b>permit</b> keyword permits access to matching conditions.</li> <li>• For <i>network length</i>, specify the network number and length (in bits) of the network mask that is permitted or denied.</li> </ul>
<b>Step 5</b>	<p><b>ip msdp description</b> {<i>peer-name</i>   <i>peer-address</i>} <i>text</i></p> <p><b>Example:</b></p> <pre>Router(config)# ip msdp description peer-name site-b</pre>	<p>(Optional) Configures a description for the specified peer to make it easier to identify in a configuration or in <b>show</b> command output.</p> <p>By default, no description is associated with an MSDP peer.</p>
<b>Step 6</b>	<p><b>end</b></p> <p><b>Example:</b></p> <pre>Switch(config)# end</pre>	Returns to privileged EXEC mode.
<b>Step 7</b>	<p><b>show running-config</b></p> <p><b>Example:</b></p> <pre>Switch# show running-config</pre>	Verifies your entries.
<b>Step 8</b>	<p><b>copy running-config startup-config</b></p> <p><b>Example:</b></p> <pre>Switch# copy running-config startup-config</pre>	(Optional) Saves your entries in the configuration file.

## Caching Source-Active State

If you want to sacrifice some memory in exchange for reducing the latency of the source information, you can configure the Switch to cache SA messages. Perform the following steps to enable the caching of source/group pairs:

Follow these steps to enable the caching of source/group pairs:

### Procedure

	Command or Action	Purpose
<b>Step 1</b>	<b>enable</b> <b>Example:</b> Switch> <b>enable</b>	Enables privileged EXEC mode. Enter your password if prompted.
<b>Step 2</b>	<b>configure terminal</b> <b>Example:</b> Switch# <b>configure terminal</b>	Enters the global configuration mode.
<b>Step 3</b>	<b>ip msdp cache-sa-state [list access-list-number]</b> <b>Example:</b> Switch(config)# <b>ip msdp cache-sa-state 100</b>	Enables the caching of source/group pairs (create an SA state). Those pairs that pass the access list are cached. For <b>list access-list-number</b> , the range is 100 to 199. <b>Note</b> An alternative to this command is the <b>ip msdp sa-reques</b> global configuration command, which causes the Switch to send an SA request message to the MSDP peer when a new member for a group becomes active.
<b>Step 4</b>	<b>access-list access-list-number {deny   permit} protocol source source-wildcard destination destination-wildcard</b> <b>Example:</b> Switch(config)# <b>access-list 100 permit ip 171.69.0.0 0.0.255.255 224.2.0.0 0.0.255.255</b>	Creates an IP extended access list, repeating the command as many times as necessary. <ul style="list-style-type: none"> <li>• For <i>access-list-number</i>, the range is 100 to 199. Enter the same number created in Step 2.</li> <li>• The <b>deny</b> keyword denies access if the conditions are matched. The <b>permit</b> keyword permits access if the conditions are matched.</li> <li>• For <i>protocol</i>, enter <b>ip</b> as the protocol name.</li> <li>• For <i>source</i>, enter the number of the network or host from which the packet is being sent.</li> <li>• For <i>source-wildcard</i>, enter the wildcard bits in dotted decimal notation to be applied to the source. Place ones in the bit positions that you want to ignore.</li> </ul>

	Command or Action	Purpose
		<ul style="list-style-type: none"> <li>• For <i>destination</i>, enter the number of the network or host to which the packet is being sent.</li> <li>• For <i>destination-wildcard</i>, enter the wildcard bits in dotted decimal notation to be applied to the destination. Place ones in the bit positions that you want to ignore.</li> </ul> <p>Recall that the access list is always terminated by an implicit deny statement for everything.</p>
<b>Step 5</b>	<b>end</b> <b>Example:</b> <pre>Switch(config)# end</pre>	Returns to privileged EXEC mode.
<b>Step 6</b>	<b>show running-config</b> <b>Example:</b> <pre>Switch# show running-config</pre>	Verifies your entries.
<b>Step 7</b>	<b>copy running-config startup-config</b> <b>Example:</b> <pre>Switch# copy running-config startup-config</pre>	(Optional) Saves your entries in the configuration file.

## Controlling Source Information that Your Switch Originates

You can control the multicast source information that originates with your Switch:

- Sources you advertise (based on your sources)
- Receivers of source information (based on knowing the requestor)

For more information, see the [Redistributing Sources, on page 959](#) and the [Filtering Source-Active Request Messages, on page 961](#).

### Redistributing Sources

SA messages originate on RPs to which sources have registered. By default, any source that registers with an RP is advertised. The *Aflag* is set in the RP when a source is registered, which means the source is advertised in an SA unless it is filtered.

Follow these steps to further restrict which registered sources are advertised:

## Procedure

	Command or Action	Purpose
<b>Step 1</b>	<b>enable</b> <b>Example:</b> Switch> <b>enable</b>	Enables privileged EXEC mode. Enter your password if prompted.
<b>Step 2</b>	<b>configure terminal</b> <b>Example:</b> Switch# <b>configure terminal</b>	Enters the global configuration mode.
<b>Step 3</b>	<b>ip msdp redistribute</b> [ <b>list</b> <i>access-list-name</i> ] [ <b>asn</b> <i>aspath-access-list-number</i> ] [ <b>route-map</b> <i>map</i> ] <b>Example:</b> Switch(config)# <b>ip msdp redistribute list 21</b>	Configures which (S,G) entries from the multicast routing table are advertised in SA messages.  By default, only sources within the local domain are advertised. <ul style="list-style-type: none"> <li>• (Optional) <b>list</b> <i>access-list-name</i>— Enters the name or number of an IP standard or extended access list. The range is 1 to 99 for standard access lists and 100 to 199 for extended lists. The access list controls which local sources are advertised and to which groups they send.</li> <li>• (Optional) <b>asn</b> <i>aspath-access-list-number</i>—Enters the IP standard or extended access list number in the range 1 to 199. This access list number must also be configured in the <b>ip as-path access-list</b> command.</li> <li>• (Optional) <b>route-map</b> <i>map</i>—Enters the IP standard or extended access list number in the range 1 to 199. This access list number must also be configured in the <b>ip as-path access-list</b> command.</li> </ul> The Switch advertises (S,G) pairs according to the access list or autonomous system path access list.
<b>Step 4</b>	Use one of the following: <ul style="list-style-type: none"> <li>• <b>access-list</b><i>access-list-number</i>                {deny permit}  <i>source</i>                [<i>source-wildcard</i>]</li> <li>• <b>access-list</b><i>access-list-number</i>                {deny permit}  <i>protocol source source-wildcard destination</i>  <i>destination-wildcard</i></li> </ul>	Creates an IP standard access list, repeating the command as many times as necessary.  or  Creates an IP extended access list, repeating the command as many times as necessary. <ul style="list-style-type: none"> <li>• <i>access-list-number</i>—Enters the same number created in Step 2. The range is 1 to 99 for standard access lists and 100 to 199 for extended lists.</li> </ul>



	Command or Action	Purpose
	<p><b>Example:</b></p> <pre>Switch(config)# access list 21 permit 194.1.22.0</pre> <p>or</p> <pre>Switch(config)# access list 21 permit ip 194.1.22.0 1.1.1.1 194.3.44.0 1.1.1.1</pre>	<ul style="list-style-type: none"> <li>• <b>deny</b>—Denies access if the conditions are matched. The <b>permit</b> keyword permits access if the conditions are matched.</li> <li>• <i>protocol</i>—Enters <b>ip</b> as the protocol name.</li> <li>• <i>source</i>—Enters the number of the network or host from which the packet is being sent.</li> <li>• <i>source-wildcard</i>—Enters the wildcard bits in dotted decimal notation to be applied to the source. Place ones in the bit positions that you want to ignore.</li> <li>• <i>destination</i>—Enters the number of the network or host to which the packet is being sent.</li> <li>• <i>destination-wildcard</i>—Enters the wildcard bits in dotted decimal notation to be applied to the destination. Place ones in the bit positions that you want to ignore.</li> </ul> <p>Recall that the access list is always terminated by an implicit deny statement for everything.</p>
<b>Step 5</b>	<p><b>end</b></p> <p><b>Example:</b></p> <pre>Switch(config)# end</pre>	Returns to privileged EXEC mode.
<b>Step 6</b>	<p><b>show running-config</b></p> <p><b>Example:</b></p> <pre>Switch# show running-config</pre>	Verifies your entries.
<b>Step 7</b>	<p><b>copy running-config startup-config</b></p> <p><b>Example:</b></p> <pre>Switch# copy running-config startup-config</pre>	(Optional) Saves your entries in the configuration file.

## Filtering Source-Active Request Messages

By default, only Switch that are caching SA information can respond to SA requests. By default, such a Switch honors all SA request messages from its MSDP peers and supplies the IP addresses of the active sources.

However, you can configure the Switch to ignore all SA requests from an MSDP peer. You can also honor only those SA request messages from a peer for groups described by a standard access list. If the groups in the access list pass, SA request messages are accepted. All other such messages from the peer for other groups are ignored.

To return to the default setting, use the **no ip msdp filter-sa-request** *{ip-address| name}* global configuration command.

Follow these steps to configure one of these options:

### Procedure

	Command or Action	Purpose
<b>Step 1</b>	<b>enable</b> <b>Example:</b> <pre>Switch&gt; enable</pre>	Enables privileged EXEC mode. Enter your password if prompted.
<b>Step 2</b>	<b>configure terminal</b> <b>Example:</b> <pre>Switch# configure terminal</pre>	Enters the global configuration mode.
<b>Step 3</b>	Use one of the following: <ul style="list-style-type: none"> <li>• ip msdp filter-sa-request <i>{ip-addressname}</i></li> <li>• ip msdp filter-sa-request <i>{ip-addressname}</i> list <i>access-list-number</i></li> </ul> <b>Example:</b> <pre>Switch(config)# ip msdp filter sa-request 171.69.2.2</pre>	Filters all SA request messages from the specified MSDP peer. or Filters SA request messages from the specified MSDP peer for groups that pass the standard access list. The access list describes a multicast group address. The range for the access-list-number is 1 to 99.
<b>Step 4</b>	<b>access-list</b> <i>access-list-number</i> {deny   permit} <i>source</i> [ <i>source-wildcard</i> ] <b>Example:</b> <pre>Switch(config)# access-list 1 permit 192.4.22.0 0.0.0.255</pre>	Creates an IP standard access list, repeating the command as many times as necessary. <ul style="list-style-type: none"> <li>• For <i>access-list-number</i>, the range is 1 to 99.</li> <li>• The <b>deny</b> keyword denies access if the conditions are matched. The <b>permit</b> keyword permits access if the conditions are matched.</li> <li>• For <i>source</i>, enter the number of the network or host from which the packet is being sent.</li> <li>• (Optional) For <i>source-wildcard</i>, enter the wildcard bits in dotted decimal notation to be applied to the source. Place ones in the bit positions that you want to ignore.</li> </ul> Recall that the access list is always terminated by an implicit deny statement for everything.

	Command or Action	Purpose
Step 5	<b>end</b> <b>Example:</b> <pre>Switch(config)# end</pre>	Returns to privileged EXEC mode.
Step 6	<b>show running-config</b> <b>Example:</b> <pre>Switch# show running-config</pre>	Verifies your entries.
Step 7	<b>copy running-config startup-config</b> <b>Example:</b> <pre>Switch# copy running-config startup-config</pre>	(Optional) Saves your entries in the configuration file.

## Controlling Source Information that Your Switch Forwards

By default, the Switch forwards all SA messages it receives to all its MSDP peers. However, you can prevent outgoing messages from being forwarded to a peer by using a filter or by setting a time-to-live (TTL) value.

### Using a Filter

By creating a filter, you can perform one of these actions:

- Filter all source/group pairs
- Specify an IP extended access list to pass only certain source/group pairs
- Filter based on match criteria in a route map

Follow these steps to apply a filter:

#### Procedure

	Command or Action	Purpose
Step 1	<b>enable</b> <b>Example:</b> <pre>Switch&gt; enable</pre>	Enables privileged EXEC mode. Enter your password if prompted.
Step 2	<b>configure terminal</b> <b>Example:</b>	Enters the global configuration mode.

	Command or Action	Purpose
	Switch# <code>configure terminal</code>	
<b>Step 3</b>	<p>Use one of the following:</p> <ul style="list-style-type: none"> <li>• <code>ip msdp sa-filter out</code> <i>{ip-address name}</i></li> <li>• <code>ip msdp sa-filter out</code> <i>{ip-address name}</i> <code>list access-list-number</code></li> <li>• <code>ip msdp sa-filter out</code> <i>{ip-address name}</i> <code>route-map map-tag</code></li> </ul> <p><b>Example:</b></p> <pre>Switch(config)# ip msdp sa-filter out switch.cisco.com</pre> <p>OR</p> <pre>Switch(config)# ip msdp sa-filter out list 100</pre> <p>OR</p> <pre>Switch(config)# ip msdp sa-filter out switch.cisco.com route-map 22</pre>	<ul style="list-style-type: none"> <li>• Filters all SA messages to the specified MSDP peer.</li> <li>• Passes only those SA messages that pass the IP extended access list to the specified peer. The range for the extended <i>access-list-number</i> is 100 to 199.</li> </ul> <p>If both the <b>list</b> and the <b>route-map</b> keywords are used, all conditions must be true to pass any (S,G) pair in outgoing SA messages.</p> <ul style="list-style-type: none"> <li>• Passes only those SA messages that meet the match criteria in the route map <i>map-tag</i> to the specified MSDP peer.</li> </ul> <p>If all match criteria are true, a <b>permit</b> from the route map passes routes through the filter. A <b>deny</b> filters routes.</p>
<b>Step 4</b>	<p><code>access-list access-list-number {deny   permit} protocol source source-wildcard destination destination-wildcard</code></p> <p><b>Example:</b></p> <pre>Switch(config)# access list 100 permit ip 194.1.22.0 1.1.1.1 194.3.44.0 1.1.1.1</pre>	<p>(Optional) Creates an IP extended access list, repeating the command as many times as necessary.</p> <ul style="list-style-type: none"> <li>• For <i>access-list-number</i>, enter the number specified in Step 2.</li> <li>• The <b>deny</b> keyword denies access if the conditions are matched. The <b>permit</b> keyword permits access if the conditions are matched.</li> <li>• For <i>protocol</i>, enter <b>ip</b> as the protocol name.</li> <li>• For <i>source</i>, enter the number of the network or host from which the packet is being sent.</li> <li>• For <i>source-wildcard</i>, enter the wildcard bits in dotted decimal notation to be applied to the source. Place ones in the bit positions that you want to ignore.</li> <li>• For <i>destination</i>, enter the number of the network or host to which the packet is being sent.</li> </ul>

	Command or Action	Purpose
		<ul style="list-style-type: none"> <li>For <i>destination-wildcard</i>, enter the wildcard bits in dotted decimal notation to be applied to the destination. Place ones in the bit positions that you want to ignore.</li> </ul> <p>Recall that the access list is always terminated by an implicit deny statement for everything.</p>
<b>Step 5</b>	<b>end</b> <b>Example:</b> <pre>Switch(config)# end</pre>	Returns to privileged EXEC mode.
<b>Step 6</b>	<b>show running-config</b> <b>Example:</b> <pre>Switch# show running-config</pre>	Verifies your entries.
<b>Step 7</b>	<b>copy running-config startup-config</b> <b>Example:</b> <pre>Switch# copy running-config startup-config</pre>	(Optional) Saves your entries in the configuration file.

## Using TTL to Limit the Multicast Data Sent in SA Messages

You can use a TTL value to control what data is encapsulated in the first SA message for every source. Only multicast packets with an IP-header TTL greater than or equal to the *tll* argument are sent to the specified MSDP peer. For example, you can limit internal traffic to a TTL of 8. If you want other groups to go to external locations, you must send those packets with a TTL greater than 8.

Follow these steps to establish a TTL threshold:

### Procedure

	Command or Action	Purpose
<b>Step 1</b>	<b>enable</b> <b>Example:</b> <pre>Switch&gt; enable</pre>	Enables privileged EXEC mode. Enter your password if prompted.
<b>Step 2</b>	<b>configure terminal</b> <b>Example:</b> <pre>Switch# configure terminal</pre>	Enters the global configuration mode.

	Command or Action	Purpose
<b>Step 3</b>	<b>ip msdp ttl-threshold</b> <i>{ip-address   name}</i> <i>ttl</i> <b>Example:</b> <pre>Switch(config)# ip msdp ttl-threshold switch.cisco.com 0</pre>	Limits which multicast data is encapsulated in the first SA message to the specified MSDP peer. <ul style="list-style-type: none"> <li>For <i>ip-address   name</i>, enter the IP address or name of the MSDP peer to which the TTL limitation applies.</li> <li>For <i>ttl</i>, enter the TTL value. The default is 0, which means all multicast data packets are forwarded to the peer until the TTL is exhausted. The range is 0 to 255.</li> </ul>
<b>Step 4</b>	<b>end</b> <b>Example:</b> <pre>Switch(config)# end</pre>	Returns to privileged EXEC mode.
<b>Step 5</b>	<b>show running-config</b> <b>Example:</b> <pre>Switch# show running-config</pre>	Verifies your entries.
<b>Step 6</b>	<b>copy running-config startup-config</b> <b>Example:</b> <pre>Switch# copy running-config startup-config</pre>	(Optional) Saves your entries in the configuration file.

## Controlling Source Information that Your Switch Receives

By default, the Switch receives all SA messages that its MSDP RPF peers send to it. However, you can control the source information that you receive from MSDP peers by filtering incoming SA messages. In other words, you can configure the Switch to not accept them.

You can perform one of these actions:

- Filter all incoming SA messages from an MSDP peer
- Specify an IP extended access list to pass certain source/group pairs
- Filter based on match criteria in a route map

Follow these steps to apply a filter:

### Procedure

	Command or Action	Purpose
<b>Step 1</b>	<b>enable</b> <b>Example:</b>	Enables privileged EXEC mode. Enter your password if prompted.

	Command or Action	Purpose
	Switch> <b>enable</b>	
<b>Step 2</b>	<b>configure terminal</b> <b>Example:</b> Switch# <b>configure terminal</b>	Enters the global configuration mode.
<b>Step 3</b>	Use one of the following: <ul style="list-style-type: none"> <li>• <b>ip msdp sa-filter in</b>  {ip-address name}</li> <li>• <b>ip msdp sa-filter in</b>  {ip-address name}  list access-list-number</li> <li>• <b>ip msdp sa-filter in</b>  {ip-address name}  route-map map-tag</li> </ul> <b>Example:</b> Switch(config)# <b>ip msdp sa-filter in</b> <b>switch.cisco.com</b>  OR Switch(config)# <b>ip msdp sa-filter in list 100</b>  OR Switch(config)# <b>ip msdp sa-filter in</b> <b>switch.cisco.com route-map 22</b>	<ul style="list-style-type: none"> <li>• Filters all SA messages to the specified MSDP peer.</li> <li>• Passes only those SA messages from the specified peer that pass the IP extended access list. The range for the extended <i>access-list-number</i> is 100 to 199.  If both the <b>list</b> and the <b>route-map</b> keywords are used, all conditions must be true to pass any (S,G) pair in outgoing SA messages.</li> <li>• Passes only those SA messages from the specified MSDP peer that meet the match criteria in the route map <i>map-tag</i>.  If all match criteria are true, a <b>permit</b> from the route map passes routes through the filter. A <b>deny</b> filters routes.</li> </ul>
<b>Step 4</b>	<b>access-list access-list-number {deny   permit} protocol source source-wildcard destination destination-wildcard</b> <b>Example:</b> Switch(config)# <b>access list 100 permit ip</b> <b>194.1.22.0 1.1.1.1 194.3.44.0 1.1.1.1</b>	(Optional) Creates an IP extended access list, repeating the command as many times as necessary. <ul style="list-style-type: none"> <li>• <i>access-list-number</i>, enter the number specified in Step 2.</li> <li>• The <b>deny</b> keyword denies access if the conditions are matched. The <b>permit</b> keyword permits access if the conditions are matched.</li> <li>• For <i>protocol</i>, enter <b>ip</b> as the protocol name.</li> <li>• For <i>source</i>, enter the number of the network or host from which the packet is being sent.</li> </ul>

	Command or Action	Purpose
		<ul style="list-style-type: none"> <li>For <i>source-wildcard</i>, enter the wildcard bits in dotted decimal notation to be applied to the source. Place ones in the bit positions that you want to ignore.</li> <li>For <i>destination</i>, enter the number of the network or host to which the packet is being sent.</li> <li>For <i>destination-wildcard</i>, enter the wildcard bits in dotted decimal notation to be applied to the destination. Place ones in the bit positions that you want to ignore.</li> </ul> <p>Recall that the access list is always terminated by an implicit deny statement for everything.</p>
<b>Step 5</b>	<b>end</b> <b>Example:</b> <pre>Switch(config)# end</pre>	Returns to privileged EXEC mode.
<b>Step 6</b>	<b>show running-config</b> <b>Example:</b> <pre>Switch# show running-config</pre>	Verifies your entries.
<b>Step 7</b>	<b>copy running-config startup-config</b> <b>Example:</b> <pre>Switch# copy running-config startup-config</pre>	(Optional) Saves your entries in the configuration file.

## Configuring an MSDP Mesh Group

An MSDP mesh group is a group of MSDP speakers that have fully meshed MSDP connectivity among one another. Any SA messages received from a peer in a mesh group are not forwarded to other peers in the same mesh group. Thus, you reduce SA message flooding and simplify peer-RPF flooding. Use the **ip msdp mesh-group** global configuration command when there are multiple RPs within a domain. It is especially used to send SA messages across a domain. You can configure multiple mesh groups (with different names) in a single Switch.

Follow these steps to create a mesh group:

### Procedure

	Command or Action	Purpose
<b>Step 1</b>	<b>enable</b> <b>Example:</b>	Enables privileged EXEC mode. Enter your password if prompted.



	Command or Action	Purpose
	Switch> <code>enable</code>	
<b>Step 2</b>	<b>configure terminal</b> <b>Example:</b> Switch# <code>configure terminal</code>	Enters the global configuration mode.
<b>Step 3</b>	<b>ip msdp mesh-group name {ip-address   name}</b> <b>Example:</b> Switch(config)# <code>ip msdp mesh-group 2 switch.cisco.com</code>	Configures an MSDP mesh group, and specifies the MSDP peer belonging to that mesh group. By default, the MSDP peers do not belong to a mesh group. <ul style="list-style-type: none"> <li>• For <i>name</i>, enter the name of the mesh group.</li> <li>• For <i>ip-address   name</i>, enter the IP address or name of the MSDP peer to be a member of the mesh group.</li> </ul> Repeat this procedure on each MSDP peer in the group.
<b>Step 4</b>	<b>end</b> <b>Example:</b> Switch(config)# <code>end</code>	Returns to privileged EXEC mode.
<b>Step 5</b>	<b>show running-config</b> <b>Example:</b> Switch# <code>show running-config</code>	Verifies your entries.
<b>Step 6</b>	<b>copy running-config startup-config</b> <b>Example:</b> Switch# <code>copy running-config startup-config</code>	(Optional) Saves your entries in the configuration file.

## Shutting Down an MSDP Peer

If you want to configure many MSDP commands for the same peer and you do not want the peer to become active, you can shut down the peer, configure it, and later bring it up. When a peer is shut down, the TCP connection is terminated and is not restarted. You can also shut down an MSDP session without losing configuration information for the peer.

Follow these steps to shut down a peer:

## Procedure

	Command or Action	Purpose
<b>Step 1</b>	<b>enable</b> <b>Example:</b>  Switch> <b>enable</b>	Enables privileged EXEC mode. Enter your password if prompted.
<b>Step 2</b>	<b>configure terminal</b> <b>Example:</b>  Switch# <b>configure terminal</b>	Enters the global configuration mode.
<b>Step 3</b>	<b>ip msdp shutdown</b> { <i>peer-name</i>   <i>peer address</i> } <b>Example:</b>  Switch(config)# <b>ip msdp shutdown switch.cisco.com</b>	Shuts down the specified MSDP peer without losing configuration information.  For <i>peer-name</i>   <i>peer address</i> , enter the IP address or name of the MSDP peer to shut down.
<b>Step 4</b>	<b>end</b> <b>Example:</b>  Switch(config)# <b>end</b>	Returns to privileged EXEC mode.
<b>Step 5</b>	<b>show running-config</b> <b>Example:</b>  Switch# <b>show running-config</b>	Verifies your entries.
<b>Step 6</b>	<b>copy running-config startup-config</b> <b>Example:</b>  Switch# <b>copy running-config startup-config</b>	(Optional) Saves your entries in the configuration file.

## Including a Bordering PIM Dense-Mode Region in MSDP

You can configure MSDP on a Switch that borders a PIM sparse-mode region with a dense-mode region. By default, active sources in the dense-mode region do not participate in MSDP.



**Note** We do not recommend using the **ip msdp border sa-address** global configuration command. It is better to configure the border router in the sparse-mode domain to proxy-register sources in the dense-mode domain to the RP of the sparse-mode domain and have the sparse-mode domain use standard MSDP procedures to advertise these sources.

The **ip msdp originator-id** global configuration command also identifies an interface to be used as the RP address. If both the **ip msdp border sa-address** and the **ip msdp originator-id** global configuration commands are configured, the address derived from the **ip msdp originator-id** command specifies the RP address.

Follow these steps to configure the border router to send SA messages for sources active in the dense-mode region to the MSDP peers:

### Procedure

	Command or Action	Purpose
Step 1	<b>enable</b> <b>Example:</b> <pre>Switch&gt; enable</pre>	Enables privileged EXEC mode. Enter your password if prompted.
Step 2	<b>configure terminal</b> <b>Example:</b> <pre>Switch# configure terminal</pre>	Enters the global configuration mode.
Step 3	<b>ip msdp border sa-address <i>interface-id</i></b> <b>Example:</b> <pre>Switch(config)# ip msdp border sa-address 0/1</pre>	<p>Configures the switch on the border between a dense-mode and sparse-mode region to send SA messages about active sources in the dense-mode region.</p> <p>For <i>interface-id</i>, specifies the interface from which the IP address is derived and used as the RP address in SA messages.</p> <p>The IP address of the interface is used as the Originator-ID, which is the RP field in the SA message.</p>
Step 4	<b>ip msdp redistribute [list <i>access-list-name</i>] [asn <i>aspath-access-list-number</i>] [route-map <i>map</i>]</b> <b>Example:</b> <pre>Switch(config)# ip msdp redistribute list 100</pre>	<p>Configures which (S,G) entries from the multicast routing table are advertised in SA messages.</p> <p>For more information, see the <a href="#">Redistributing Sources, on page 959</a>.</p>
Step 5	<b>end</b> <b>Example:</b> <pre>Switch(config)# end</pre>	Returns to privileged EXEC mode.

	Command or Action	Purpose
<b>Step 6</b>	<b>show running-config</b> <b>Example:</b> Switch# <code>show running-config</code>	Verifies your entries.
<b>Step 7</b>	<b>copy running-config startup-config</b> <b>Example:</b> Switch# <code>copy running-config startup-config</code>	(Optional) Saves your entries in the configuration file.

## Configuring an Originating Address other than the RP Address

You can allow an MSDP speaker that originates an SA message to use the IP address of the interface as the RP address in the SA message by changing the Originator ID. You might change the Originator ID in one of these cases:

- If you configure a logical RP on multiple Switch in an MSDP mesh group.
- If you have a Switch that borders a PIM sparse-mode domain and a dense-mode domain. If a Switch borders a dense-mode domain for a site, and sparse-mode is being used externally, you might want dense-mode sources to be known to the outside world. Because this Switch is not an RP, it would not have an RP address to use in an SA message. Therefore, this command provides the RP address by specifying the address of the interface.

If both the **ip msdp border sa-address** and the **ip msdp originator-id** global configuration commands are configured, the address derived from the **ip msdp originator-id** command specifies the address of the RP.

Follow these steps to allow an MSDP speaker that originates an SA message to use the IP address on the interface as the RP address in the SA message:

### Procedure

	Command or Action	Purpose
<b>Step 1</b>	<b>enable</b> <b>Example:</b> Switch> <code>enable</code>	Enables privileged EXEC mode. Enter your password if prompted.
<b>Step 2</b>	<b>configure terminal</b> <b>Example:</b> Switch# <code>configure terminal</code>	Enters the global configuration mode.

	Command or Action	Purpose
Step 3	<b>ip msdp originator-id</b> <i>interface-id</i> <b>Example:</b> <pre>Switch(config)# ip msdp originator-id 0/1</pre>	Configures the RP address in SA messages to be the address of the originating device interface.  For <i>interface-id</i> , specify the interface on the local Switch.
Step 4	<b>end</b> <b>Example:</b> <pre>Switch(config)# end</pre>	Returns to privileged EXEC mode.
Step 5	<b>show running-config</b> <b>Example:</b> <pre>Switch# show running-config</pre>	Verifies your entries.
Step 6	<b>copy running-config startup-config</b> <b>Example:</b> <pre>Switch# copy running-config startup-config</pre>	(Optional) Saves your entries in the configuration file.

## Monitoring and Maintaining MSDP

Commands that monitor MSDP SA messages, peers, state, and peer status:

**Table 68: Commands for Monitoring and Maintaining MSDP**

Command	Purpose
<b>debug ip msdp</b> [ <i>peer-address</i>   <i>name</i> ] [ <b>detail</b> ] [ <b>routes</b> ]	Debugs an MSDP activity.
<b>debug ip msdp resets</b>	Debugs MSDP peer reset reasons.
<b>show ip msdp count</b> [ <i>autonomous-system-number</i> ]	Displays the number of sources and groups originated in SA messages from each autonomous system. The <b>ip msdp cache-sa-state</b> command must be configured for this command to produce any output.
<b>show ip msdp peer</b> [ <i>peer-address</i>   <i>name</i> ]	Displays detailed information about an MSDP peer.
<b>show ip msdp sa-cache</b> [ <i>group-address</i>   <i>source-address</i>   <i>group-name</i>   <i>source-name</i> ] [ <i>autonomous-system-number</i> ]	Displays (S,G) state learned from MSDP peers.

Command	Purpose
<code>show ip msdp summary</code>	Displays MSDP peer status and SA message counts.

Commands that clear MSDP connections, statistics, and SA cache entries:

**Table 69: Commands for Clearing MSDP Connections, Statistics, or SA Cache Entries**

Command	Purpose
<code>clear ip msdp peer <i>peer-address</i>   <i>name</i></code>	Clears the TCP connection to the specified MSDP peer, resetting all MSDP message counters.
<code>clear ip msdp statistics [<i>peer-address</i>   <i>name</i>]</code>	Clears statistics counters for one or all the MSDP peers without resetting the sessions.
<code>clear ip msdp sa-cache [<i>group-address</i>   <i>name</i>]</code>	Clears the SA cache entries for all entries, all sources for a specific group, or all entries for a specific source/group pair.

## Configuration Examples for Configuring MSDP

### Configuring a Default MSDP Peer: Example

This example shows a partial configuration of Router A and Router C in . Each of these ISPs have more than one customer (like the customer in ) who use default peering (no BGP or MBGP). In that case, they might have similar configurations. That is, they accept SAs only from a default peer if the SA is permitted by the corresponding prefix list.

Router A

```
Router(config)# ip msdp default-peer 10.1.1.1
Router(config)# ip msdp default-peer 10.1.1.1 prefix-list site-a
Router(config)# ip prefix-list site-b permit 10.0.0.0/1
```

Router C

```
Router(config)# ip msdp default-peer 10.1.1.1 prefix-list site-a
Router(config)# ip prefix-list site-b permit 10.0.0.0/1
```

### Caching Source-Active State: Example

This example shows how to enable the cache state for all sources in 171.69.0.0/16 sending to groups 224.2.0.0/16:

```
Switch(config)# ip msdp cache-sa-state 100
Switch(config)# access-list 100 permit ip 171.69.0.0 0.0.255.255 224.2.0.0 0.0.255.255
```

## Controlling Source Information that Your Switch Originates: Example

This example shows how to configure the switch to filter SA request messages from the MSDP peer at 171.69.2.2. SA request messages from sources on network 192.4.22.0 pass access list 1 and are accepted; all others are ignored.

```
Switch(config)# ip msdp filter sa-request 171.69.2.2 list 1
Switch(config)# access-list 1 permit 192.4.22.0 0.0.0.255
```

## Controlling Source Information that Your Switch Forwards: Example

This example shows how to allow only (S,G) pairs that pass access list 100 to be forwarded in an SA message to the peer named *switch.cisco.com*:

```
Switch(config)# ip msdp peer switch.cisco.com connect-source gigabitethernet1/0/1
Switch(config)# ip msdp sa-filter out switch.cisco.com list 100
Switch(config)# access-list 100 permit ip 171.69.0.0 0.0.255.255 224.20 0 0.0.255.255
```

## Controlling Source Information that Your Switch Receives: Example

This example shows how to filter all SA messages from the peer named *switch.cisco.com*:

```
Switch(config)# ip msdp peer switch.cisco.com connect-source gigabitethernet1/0/1
Switch(config)# ip msdp sa-filter in switch.cisco.com
```





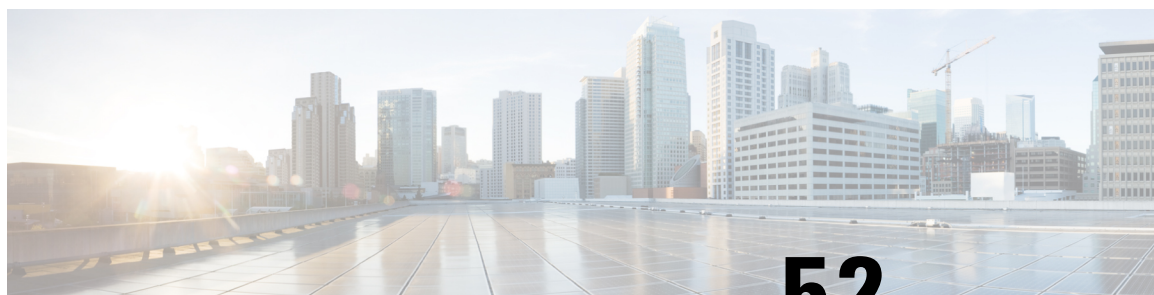

## CHAPTER 52

# Configuring IP Unicast Routing

- [Finding Feature Information, on page 978](#)
- [Information About Configuring IP Unicast Routing, on page 978](#)
- [Information About IP Routing, on page 978](#)
- [How to Configure IP Routing, on page 985](#)
- [How to Configure IP Addressing, on page 986](#)
- [Monitoring and Maintaining IP Addressing, on page 1004](#)
- [How to Configure IP Unicast Routing, on page 1005](#)
- [Information About RIP, on page 1006](#)
- [How to Configure RIP, on page 1007](#)
- [Configuration Example for Summary Addresses and Split Horizon, on page 1014](#)
- [Information About OSPF, on page 1014](#)
- [How to Configure OSPF, on page 1018](#)
- [Monitoring OSPF, on page 1028](#)
- [Configuration Examples for OSPF, on page 1029](#)
- [Information About EIGRP, on page 1029](#)
- [How to Configure EIGRP, on page 1033](#)
- [Monitoring and Maintaining EIGRP, on page 1040](#)
- [Information About BGP, on page 1040](#)
- [How to Configure BGP, on page 1047](#)
- [Monitoring and Maintaining BGP, on page 1069](#)
- [Configuration Examples for BGP, on page 1070](#)
- [Information About ISO CLNS Routing, on page 1072](#)
- [How to Configure ISO CLNS Routing, on page 1075](#)
- [Monitoring and Maintaining ISO IGRP and IS-IS, on page 1083](#)
- [Configuration Examples for ISO CLNS Routing, on page 1085](#)
- [Information About Multi-VRF CE, on page 1086](#)
- [How to Configure Multi-VRF CE, on page 1088](#)
- [Configuration Examples for Multi-VRF CE, on page 1101](#)
- [Configuring Unicast Reverse Path Forwarding, on page 1105](#)
- [Protocol-Independent Features, on page 1105](#)
- [Monitoring and Maintaining the IP Network, on page 1132](#)

## Finding Feature Information

Your software release may not support all the features documented in this module. For the latest caveats and feature information, see Bug Search Tool and the release notes for your platform and software release. To find information about the features documented in this module, and to see a list of the releases in which each feature is supported, see the feature information table at the end of this module.

Use Cisco Feature Navigator to find information about platform support and Cisco software image support. To access Cisco Feature Navigator, go to <http://www.cisco.com/go/cfn>. An account on Cisco.com is not required.

## Information About Configuring IP Unicast Routing

This module describes how to configure IP Version 4 (IPv4) unicast routing on the switch.

A switch stack operates and appears as a single router to the rest of the routers in the network. Basic routing functions like static routing and the Routing Information Protocol (RIP), are available with both the IP Base feature set and the IP Services feature set. To use advanced routing features and other routing protocols, you must have the IP Services feature set enabled on the standalone switch or on the active switch.



### Note

In addition to IPv4 traffic, you can also enable IP Version 6 (IPv6) unicast routing and configure interfaces to forward IPv6 traffic if the switch or switch stack is running the IP Base or IP Services feature set.

## Information About IP Routing

In some network environments, VLANs are associated with individual networks or subnetworks. In an IP network, each subnetwork is mapped to an individual VLAN. Configuring VLANs helps control the size of the broadcast domain and keeps local traffic local. However, network devices in different VLANs cannot communicate with one another without a Layer 3 device (router) to route traffic between the VLAN, referred to as inter-VLAN routing. You configure one or more routers to route traffic to the appropriate destination VLAN.

**Figure 62: Routing Topology Example**

This figure shows a basic routing topology. Switch A is in VLAN 10, and Switch B is in VLAN 20. The router

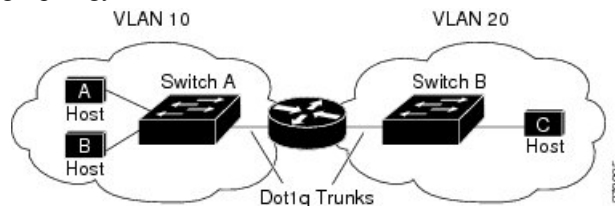

has an interface in each VLAN.

When Host A in VLAN 10 needs to communicate with Host B in VLAN 10, it sends a packet addressed to that host. Switch A forwards the packet directly to Host B, without sending it to the router.

When Host A sends a packet to Host C in VLAN 20, Switch A forwards the packet to the router, which receives the traffic on the VLAN 10 interface. The router checks the routing table, finds the correct outgoing

interface, and forwards the packet on the VLAN 20 interface to Switch B. Switch B receives the packet and forwards it to Host C.

## Types of Routing

Routers and Layer 3 switches can route packets in these ways:

- By using default routing
- By using preprogrammed static routes for the traffic
- By dynamically calculating routes by using a routing protocol

Default routing refers to sending traffic with a destination unknown to the router to a default outlet or destination.

Static unicast routing forwards packets from predetermined ports through a single path into and out of a network. Static routing is secure and uses little bandwidth, but does not automatically respond to changes in the network, such as link failures, and therefore, might result in unreachable destinations. As networks grow, static routing becomes a labor-intensive liability.

Switches running the LAN base feature set support 16 user-configured static routes, in addition to any default routes used for the management interface. The LAN base image supports static routing only on SVIs.

Dynamic routing protocols are used by routers to dynamically calculate the best route for forwarding traffic. There are two types of dynamic routing protocols:

- Routers using distance-vector protocols maintain routing tables with distance values of networked resources, and periodically pass these tables to their neighbors. Distance-vector protocols use one or a series of metrics for calculating the best routes. These protocols are easy to configure and use.
- Routers using link-state protocols maintain a complex database of network topology, based on the exchange of link-state advertisements (LSAs) between routers. LSAs are triggered by an event in the network, which speeds up the convergence time or time required to respond to these changes. Link-state protocols respond quickly to topology changes, but require greater bandwidth and more resources than distance-vector protocols.

Distance-vector protocols supported by the switch are Routing Information Protocol (RIP), which uses a single distance metric (cost) to determine the best path and Border Gateway Protocol (BGP), which adds a path vector mechanism. The switch also supports the Open Shortest Path First (OSPF) link-state protocol and Enhanced IGRP (EIGRP), which adds some link-state routing features to traditional Interior Gateway Routing Protocol (IGRP) to improve efficiency.



---

**Note** On a switch or switch stack, the supported protocols are determined by the software running on the active switch. If the active switch is running the IP base feature set, only default routing, static routing and RIP are supported. If the switch is running the LAN base feature set, you can configure 16 static routes on SVIs. All other routing protocols require the IP services feature set.

---

## IP Routing and Switch Stacks

A switch stack appears to the network as a single switch, regardless of which switch in the stack is connected to a routing peer.

The active switch performs these functions:

- It initializes and configures the routing protocols.
- It sends routing protocol messages and updates to other routers.
- It processes routing protocol messages and updates received from peer routers.
- It generates, maintains, and distributes the distributed Cisco Express Forwarding (dCEF) database to all stack members. The routes are programmed on all switches in the stack bases on this database.
- The MAC address of the active switch is used as the router MAC address for the whole stack, and all outside devices use this address to send IP packets to the stack.
- All IP packets that require software forwarding or processing go through the CPU of the active switch.

Stack members perform these functions:

- They act as routing standby switches, ready to take over in case they are elected as the new active switch if the active switch fails.
- They program the routes into hardware.

If a active switch fails, the stack detects that the active switch is down and elects one of the stack members to be the new active switch. During this period, except for a momentary interruption, the hardware continues to forward packets with no active protocols.

However, even though the switch stack maintains the hardware identification after a failure, the routing protocols on the router neighbors might flap during the brief interruption before the active switch restarts. Routing protocols such as OSPF and EIGRP need to recognize neighbor transitions. The router uses two levels of nonstop forwarding (NSF) to detect a switchover, to continue forwarding network traffic, and to recover route information from peer devices:

- NSF-aware routers tolerate neighboring router failures. After the neighbor router restarts, an NSF-aware router supplies information about its state and route adjacencies on request.
- NSF-capable routers support NSF. When they detect a active switch change, they rebuild routing information from NSF-aware or NSF-capable neighbors and do not wait for a restart.

The switch stack supports NSF-capable routing for OSPF and EIGRP.

Upon election, the new active switch performs these functions:

- It starts generating, receiving, and processing routing updates.
- It builds routing tables, generates the CEF database, and distributes it to stack members.
- It uses its MAC address as the router MAC address. To notify its network peers of the new MAC address, it periodically (every few seconds for 5 minutes) sends a gratuitous ARP reply with the new router MAC address.



---

**Note** If you configure the persistent MAC address feature on the stack and the active switch changes, the stack MAC address does not change for the configured time period. If the previous active switch rejoins the stack as a member switch during that time period, the stack MAC address remains the MAC address of the previous active switch.

---

- It attempts to determine the reachability of every proxy ARP entry by sending an ARP request to the proxy ARP IP address and receiving an ARP reply. For each reachable proxy ARP IP address, it generates a gratuitous ARP reply with the new router MAC address. This process is repeated for 5 minutes after a new active switch election.



---

**Note** When a active switch is running the IP services feature set, the stack can run all supported protocols, including Open Shortest Path First (OSPF), and Enhanced IGRP (EIGRP) . If the active switch fails and the new elected active switch is running the IP base or LAN base feature set, these protocols will no longer run in the stack.

---



---

**Caution** Partitioning of the switch stack into two or more stacks might lead to undesirable behavior in the network.

---

If the switch is reloaded, then all the ports on that switch go down and there is a loss of traffic for the interfaces involved in routing, despite NSF/SSO capability.

## Classless Routing

By default, classless routing behavior is enabled on the Switch when it is configured to route. With classless routing, if a router receives packets for a subnet of a network with no default route, the router forwards the packet to the best supernet route. A supernet consists of contiguous blocks of Class C address spaces used to simulate a single, larger address space and is designed to relieve the pressure on the rapidly depleting Class B address space.

In the figure, classless routing is enabled. When the host sends a packet to 120.20.4.1, instead of discarding the packet, the router forwards it to the best supernet route. If you disable classless routing and a router receives packets destined for a subnet of a network with no network default route, the router discards the packet.

Figure 63: IP Classless Routing

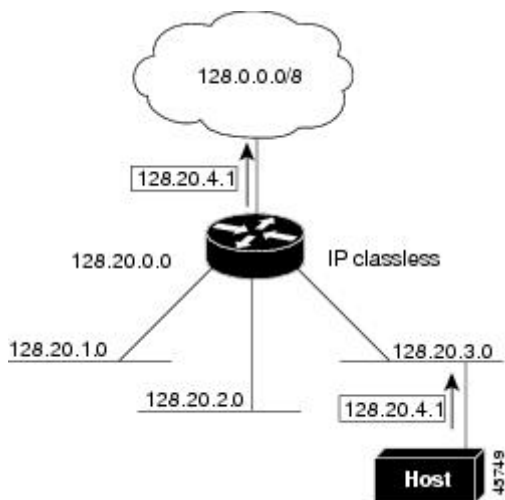

In the figure, the router in network 128.20.0.0 is connected to subnets 128.20.1.0, 128.20.2.0, and 128.20.3.0. If the host sends a packet to 128.20.4.1, because there is no network default route, the router discards the packet.

Figure 64: No IP Classless Routing

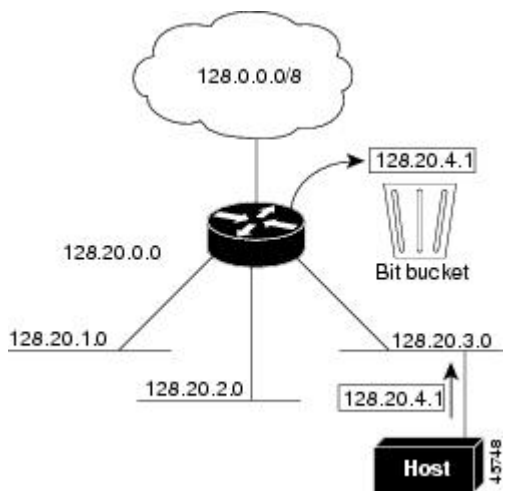

To prevent the Switch from forwarding packets destined for unrecognized subnets to the best supernet route possible, you can disable classless routing behavior.

## Address Resolution

You can control interface-specific handling of IP by using address resolution. A device using IP can have both a local address or MAC address, which uniquely defines the device on its local segment or LAN, and a network address, which identifies the network to which the device belongs.



**Note** In a switch stack, network communication uses a single MAC address and the IP address of the stack.

The local address or MAC address is known as a data link address because it is contained in the data link layer (Layer 2) section of the packet header and is read by data link (Layer 2) devices. To communicate with a device on Ethernet, the software must learn the MAC address of the device. The process of learning the MAC address from an IP address is called *address resolution*. The process of learning the IP address from the MAC address is called *reverse address resolution*.

The Switch can use these forms of address resolution:

- Address Resolution Protocol (ARP) is used to associate IP address with MAC addresses. Taking an IP address as input, ARP learns the associated MAC address and then stores the IP address/MAC address association in an ARP cache for rapid retrieval. Then the IP datagram is encapsulated in a link-layer frame and sent over the network. Encapsulation of IP datagrams and ARP requests or replies on IEEE 802 networks other than Ethernet is specified by the Subnetwork Access Protocol (SNAP).
- Proxy ARP helps hosts with no routing tables learn the MAC addresses of hosts on other networks or subnets. If the Switch (router) receives an ARP request for a host that is not on the same interface as the ARP request sender, and if the router has all of its routes to the host through other interfaces, it generates a proxy ARP packet giving its own local data link address. The host that sent the ARP request then sends its packets to the router, which forwards them to the intended host.

The Switch also uses the Reverse Address Resolution Protocol (RARP), which functions the same as ARP does, except that the RARP packets request an IP address instead of a local MAC address. Using RARP requires a RARP server on the same network segment as the router interface. Use the **ip rarp-server address** interface configuration command to identify the server.

For more information on RARP, see the *Cisco IOS Configuration Fundamentals Configuration Guide*

## Proxy ARP

Proxy ARP, the most common method for learning about other routes, enables an Ethernet host with no routing information to communicate with hosts on other networks or subnets. The host assumes that all hosts are on the same local Ethernet and that they can use ARP to learn their MAC addresses. If a Switch receives an ARP request for a host that is not on the same network as the sender, the Switch evaluates whether it has the best route to that host. If it does, it sends an ARP reply packet with its own Ethernet MAC address, and the host that sent the request sends the packet to the Switch, which forwards it to the intended host. Proxy ARP treats all networks as if they are local and performs ARP requests for every IP address.

## ICMP Router Discovery Protocol

Router discovery allows the Switch to dynamically learn about routes to other networks using ICMP router discovery protocol (IRDP). IRDP allows hosts to locate routers. When operating as a client, the Switch generates router discovery packets. When operating as a host, the Switch receives router discovery packets. The Switch can also listen to Routing Information Protocol (RIP) routing updates and use this information to infer locations of routers. The Switch does not actually store the routing tables sent by routing devices; it merely keeps track of which systems are sending the data. The advantage of using IRDP is that it allows each router to specify both a priority and the time after which a device is assumed to be down if no further packets are received.

Each device discovered becomes a candidate for the default router, and a new highest-priority router is selected when a higher priority router is discovered, when the current default router is declared down, or when a TCP connection is about to time out because of excessive retransmissions.

## UDP Broadcast Packets and Protocols

User Datagram Protocol (UDP) is an IP host-to-host layer protocol, as is TCP. UDP provides a low-overhead, connectionless session between two end systems and does not provide for acknowledgment of received datagrams. Network hosts occasionally use UDP broadcasts to find address, configuration, and name information. If such a host is on a network segment that does not include a server, UDP broadcasts are normally not forwarded. You can remedy this situation by configuring an interface on a router to forward certain classes of broadcasts to a helper address. You can use more than one helper address per interface.

You can specify a UDP destination port to control which UDP services are forwarded. You can specify multiple UDP protocols. You can also specify the Network Disk (ND) protocol, which is used by older diskless Sun workstations and the network security protocol SDNS.

By default, both UDP and ND forwarding are enabled if a helper address has been defined for an interface. The description for the **ip forward-protocol** interface configuration command in the *Cisco IOS IP Command Reference, Volume 1 of 3: Addressing and Services* lists the ports that are forwarded by default if you do not specify any UDP ports.

## Broadcast Packet Handling

After configuring an IP interface address, you can enable routing and configure one or more routing protocols, or you can configure the way the Switch responds to network broadcasts. A broadcast is a data packet destined for all hosts on a physical network. The Switch supports two kinds of broadcasting:

- A directed broadcast packet is sent to a specific network or series of networks. A directed broadcast address includes the network or subnet fields.
- A flooded broadcast packet is sent to every network.



---

**Note** You can also limit broadcast, unicast, and multicast traffic on Layer 2 interfaces by using the **storm-control** interface configuration command to set traffic suppression levels.

---

Routers provide some protection from broadcast storms by limiting their extent to the local cable. Bridges (including intelligent bridges), because they are Layer 2 devices, forward broadcasts to all network segments, thus propagating broadcast storms. The best solution to the broadcast storm problem is to use a single broadcast address scheme on a network. In most modern IP implementations, you can set the address to be used as the broadcast address. Many implementations, including the one in the Switch, support several addressing schemes for forwarding broadcast messages.

## IP Broadcast Flooding

You can allow IP broadcasts to be flooded throughout your internetwork in a controlled fashion by using the database created by the bridging STP. Using this feature also prevents loops. To support this capability, bridging must be configured on each interface that is to participate in the flooding. If bridging is not configured



on an interface, it still can receive broadcasts. However, the interface never forwards broadcasts it receives, and the router never uses that interface to send broadcasts received on a different interface.

Packets that are forwarded to a single network address using the IP helper-address mechanism can be flooded. Only one copy of the packet is sent on each network segment.

To be considered for flooding, packets must meet these criteria. (Note that these are the same conditions used to consider packet forwarding using IP helper addresses.)

- The packet must be a MAC-level broadcast.
- The packet must be an IP-level broadcast.
- The packet must be a TFTP, DNS, Time, NetBIOS, ND, or BOOTP packet, or a UDP specified by the **ip forward-protocol udp** global configuration command.
- The time-to-live (TTL) value of the packet must be at least two.

A flooded UDP datagram is given the destination address specified with the **ip broadcast-address** interface configuration command on the output interface. The destination address can be set to any address. Thus, the destination address might change as the datagram propagates through the network. The source address is never changed. The TTL value is decremented.

When a flooded UDP datagram is sent out an interface (and the destination address possibly changed), the datagram is handed to the normal IP output routines and is, therefore, subject to access lists, if they are present on the output interface.

In the Switch, the majority of packets are forwarded in hardware; most packets do not go through the Switch CPU. For those packets that do go to the CPU, you can speed up spanning tree-based UDP flooding by a factor of about four to five times by using turbo-flooding. This feature is supported over Ethernet interfaces configured for ARP encapsulation.

## How to Configure IP Routing

By default, IP routing is disabled on the Switch, and you must enable it before routing can take place. For detailed IP routing configuration information, see the *Cisco IOS IP Configuration Guide*.

In the following procedures, the specified interface must be one of these Layer 3 interfaces:

- A routed port: a physical port configured as a Layer 3 port by using the **no switchport** interface configuration command.
- A switch virtual interface (SVI): a VLAN interface created by using the **interface vlan** *vlan\_id* global configuration command and by default a Layer 3 interface.
- An EtherChannel port channel in Layer 3 mode: a port-channel logical interface created by using the **interface port-channel** *port-channel-number* global configuration command and binding the Ethernet interface into the channel group. For more information, see the “Configuring Layer 3 EtherChannels” chapter in the Layer 2 Configuration Guide.



---

**Note** The switch does not support tunnel interfaces for unicast routed traffic.

---

All Layer 3 interfaces on which routing will occur must have IP addresses assigned to them.



**Note** A Layer 3 switch can have an IP address assigned to each routed port and SVI.

The number of routed ports and SVIs that you can configure is limited to 128, exceeding the recommended number and volume of features being implemented might impact CPU utilization because of hardware limitations.

Configuring routing consists of several main procedures:

- To support VLAN interfaces, create and configure VLANs on the Switch or switch stack, and assign VLAN membership to Layer 2 interfaces. For more information, see the "Configuring VLANs" chapter in the VLAN Configuration Guide.
- Configure Layer 3 interfaces.
- Enable IP routing on the switch.
- Assign IP addresses to the Layer 3 interfaces.
- Enable selected routing protocols on the switch.
- Configure routing protocol parameters (optional).

## How to Configure IP Addressing

A required task for configuring IP routing is to assign IP addresses to Layer 3 network interfaces to enable the interfaces and allow communication with the hosts on those interfaces that use IP. The following sections describe how to configure various IP addressing features. Assigning IP addresses to the interface is required; the other procedures are optional.

- Default Addressing Configuration
- Assigning IP Addresses to Network Interfaces
- Configuring Address Resolution Methods
- Routing Assistance When IP Routing is Disabled
- Configuring Broadcast Packet Handling
- Monitoring and Maintaining IP Addressing

## Default IP Addressing Configuration

*Table 70: Default Addressing Configuration*

Feature	Default Setting
IP address	None defined.

Feature	Default Setting
ARP	No permanent entries in the Address Resolution Protocol (ARP) cache. Encapsulation: Standard Ethernet-style ARP. Timeout: 14400 seconds (4 hours).
IP broadcast address	255.255.255.255 (all ones).
IP classless routing	Enabled.
IP default gateway	Disabled.
IP directed broadcast	Disabled (all IP directed broadcasts are dropped).
IP domain	Domain list: No domain names defined. Domain lookup: Enabled. Domain name: Enabled.
IP forward-protocol	If a helper address is defined or User Datagram Protocol (UDP) flooding is configured, UDP forwarding is enabled on default ports. Any-local-broadcast: Disabled. Spanning Tree Protocol (STP): Disabled. Turbo-flood: Disabled.
IP helper address	Disabled.
IP host	Disabled.
IRDP	Disabled. Defaults when enabled: <ul style="list-style-type: none"> <li>• Broadcast IRDP advertisements.</li> <li>• Maximum interval between advertisements: 600 seconds.</li> <li>• Minimum interval between advertisements: 0.75 times max interval</li> <li>• Preference: 0.</li> </ul>
IP proxy ARP	Enabled.
IP routing	Disabled.
IP subnet-zero	Disabled.

## Assigning IP Addresses to Network Interfaces

An IP address identifies a location to which IP packets can be sent. Some IP addresses are reserved for special uses and cannot be used for host, subnet, or network addresses. RFC 1166, “Internet Numbers,” contains the official description of IP addresses.

An interface can have one primary IP address. A mask identifies the bits that denote the network number in an IP address. When you use the mask to subnet a network, the mask is referred to as a subnet mask. To receive an assigned network number, contact your Internet service provider.

### Procedure

	Command or Action	Purpose
<b>Step 1</b>	<b>enable</b> <b>Example:</b> Switch> <b>enable</b>	Enables privileged EXEC mode. Enter your password if prompted.
<b>Step 2</b>	<b>configure terminal</b> <b>Example:</b> Switch# <b>configure terminal</b>	Enters the global configuration mode.
<b>Step 3</b>	<b>interface</b> <i>interface-id</i> <b>Example:</b> Switch(config)# <b>interface</b> gigabitethernet 1/0/1	Enters interface configuration mode, and specifies the Layer 3 interface to configure.
<b>Step 4</b>	<b>no switchport</b> <b>Example:</b> Switch(config-if)# <b>no switchport</b>	Removes the interface from Layer 2 configuration mode (if it is a physical interface).
<b>Step 5</b>	<b>ip address</b> <i>ip-address subnet-mask</i> <b>Example:</b> Switch(config-if)# <b>ip address</b> 10.1.5.1 255.255.255.0	Configures the IP address and IP subnet mask.
<b>Step 6</b>	<b>no shutdown</b> <b>Example:</b> Switch(config-if)# <b>no shutdown</b>	Enables the physical interface.
<b>Step 7</b>	<b>end</b> <b>Example:</b>	Returns to privileged EXEC mode.

	Command or Action	Purpose
	Switch(config)# <b>end</b>	
<b>Step 8</b>	<b>show ip route</b> <b>Example:</b> Switch# show ip route	Verifies your entries.
<b>Step 9</b>	<b>show ip interface</b> [interface-id] <b>Example:</b> Switch# show ip interface gigabitethernet 1/0/1	Verifies your entries.
<b>Step 10</b>	<b>show running-config</b> <b>Example:</b> Switch# show running-config	Verifies your entries.
<b>Step 11</b>	<b>copy running-config startup-config</b> <b>Example:</b> Switch# copy running-config startup-config	(Optional) Saves your entries in the configuration file.

## Using Subnet Zero

Subnetting with a subnet address of zero is strongly discouraged because of the problems that can arise if a network and a subnet have the same addresses. For example, if network 131.108.0.0 is subnetted as 255.255.255.0, subnet zero would be written as 131.108.0.0, which is the same as the network address.

You can use the all ones subnet (131.108.255.0) and even though it is discouraged, you can enable the use of subnet zero if you need the entire subnet space for your IP address.

Use the **no ip subnet-zero** global configuration command to restore the default and disable the use of subnet zero.

### Procedure

	Command or Action	Purpose
<b>Step 1</b>	<b>enable</b> <b>Example:</b> Switch> <b>enable</b>	Enables privileged EXEC mode. Enter your password if prompted.
<b>Step 2</b>	<b>configure terminal</b> <b>Example:</b>	Enters the global configuration mode.

	Command or Action	Purpose
	Switch# <code>configure terminal</code>	
<b>Step 3</b>	<b>ip subnet-zero</b> <b>Example:</b> Switch(config)# <code>ip subnet-zero</code>	Enables the use of subnet zero for interface addresses and routing updates.
<b>Step 4</b>	<b>end</b> <b>Example:</b> Switch(config)# <code>end</code>	Returns to privileged EXEC mode.
<b>Step 5</b>	<b>show running-config</b> <b>Example:</b> Switch# <code>show running-config</code>	Verifies your entries.
<b>Step 6</b>	<b>copy running-config startup-config</b> <b>Example:</b> Switch# <code>copy running-config startup-config</code>	(Optional) Saves your entries in the configuration file.

## Disabling Classless Routing

To prevent the Switch from forwarding packets destined for unrecognized subnets to the best supernet route possible, you can disable classless routing behavior.

### Procedure

	Command or Action	Purpose
<b>Step 1</b>	<b>enable</b> <b>Example:</b> Switch> <code>enable</code>	Enables privileged EXEC mode. Enter your password if prompted.
<b>Step 2</b>	<b>configure terminal</b> <b>Example:</b> Switch# <code>configure terminal</code>	Enters the global configuration mode.

	Command or Action	Purpose
Step 3	<b>no ip classless</b> <b>Example:</b> <pre>Switch(config)#no ip classless</pre>	Disables classless routing behavior.
Step 4	<b>end</b> <b>Example:</b> <pre>Switch(config)# end</pre>	Returns to privileged EXEC mode.
Step 5	<b>show running-config</b> <b>Example:</b> <pre>Switch# show running-config</pre>	Verifies your entries.
Step 6	<b>copy running-config startup-config</b> <b>Example:</b> <pre>Switch# copy running-config startup-config</pre>	(Optional) Saves your entries in the configuration file.

## Configuring Address Resolution Methods

You can perform the following tasks to configure address resolution.

### Defining a Static ARP Cache

ARP and other address resolution protocols provide dynamic mapping between IP addresses and MAC addresses. Because most hosts support dynamic address resolution, you usually do not need to specify static ARP cache entries. If you must define a static ARP cache entry, you can do so globally, which installs a permanent entry in the ARP cache that the Switch uses to translate IP addresses into MAC addresses. Optionally, you can also specify that the Switch respond to ARP requests as if it were the owner of the specified IP address. If you do not want the ARP entry to be permanent, you can specify a timeout period for the ARP entry.

#### Procedure

	Command or Action	Purpose
Step 1	<b>enable</b> <b>Example:</b> <pre>Switch&gt; enable</pre>	Enables privileged EXEC mode. Enter your password if prompted.
Step 2	<b>configure terminal</b> <b>Example:</b>	Enters the global configuration mode.

	Command or Action	Purpose
	Switch# <b>configure terminal</b>	
<b>Step 3</b>	<b>arp ip-address hardware-address type</b> <b>Example:</b> Switch(config)# ip 10.1.5.1 c2f3.220a.12f4 arpa	Associates an IP address with a MAC (hardware) address in the ARP cache, and specifies encapsulation type as one of these: <ul style="list-style-type: none"> <li>• <b>arpa</b>—ARP encapsulation for Ethernet interfaces</li> <li>• <b>snap</b>—Subnetwork Address Protocol encapsulation for Token Ring and FDDI interfaces</li> <li>• <b>sap</b>—HP's ARP type</li> </ul>
<b>Step 4</b>	<b>arp ip-address hardware-address type [alias]</b> <b>Example:</b> Switch(config)# ip 10.1.5.3 d7f3.220d.12f5 arpa alias	(Optional) Specifies that the switch respond to ARP requests as if it were the owner of the specified IP address.
<b>Step 5</b>	<b>interface interface-id</b> <b>Example:</b> Switch(config)# interface gigabitethernet 1/0/1	Enters interface configuration mode, and specifies the interface to configure.
<b>Step 6</b>	<b>arp timeout seconds</b> <b>Example:</b> Switch(config-if)# arp 20000	(Optional) Sets the length of time an ARP cache entry will stay in the cache. The default is 14400 seconds (4 hours). The range is 0 to 2147483 seconds.
<b>Step 7</b>	<b>end</b> <b>Example:</b> Switch(config)# <b>end</b>	Returns to privileged EXEC mode.
<b>Step 8</b>	<b>show interfaces [interface-id]</b> <b>Example:</b> Switch# show interfaces gigabitethernet 1/0/1	Verifies the type of ARP and the timeout value used on all interfaces or a specific interface.
<b>Step 9</b>	<b>show arp</b> <b>Example:</b> Switch# show arp	Views the contents of the ARP cache.
<b>Step 10</b>	<b>show ip arp</b> <b>Example:</b>	Views the contents of the ARP cache.



	Command or Action	Purpose
	Switch# show ip arp	
<b>Step 11</b>	<b>copy running-config startup-config</b> <b>Example:</b> Switch# <b>copy running-config startup-config</b>	(Optional) Saves your entries in the configuration file.

## Setting ARP Encapsulation

By default, Ethernet ARP encapsulation (represented by the **arpa** keyword) is enabled on an IP interface. You can change the encapsulation methods to SNAP if required by your network.

To disable an encapsulation type, use the **no arp arpa** or **no arp snap** interface configuration command.

### Procedure

	Command or Action	Purpose
<b>Step 1</b>	<b>enable</b> <b>Example:</b> Switch> <b>enable</b>	Enables privileged EXEC mode. Enter your password if prompted.
<b>Step 2</b>	<b>configure terminal</b> <b>Example:</b> Switch# <b>configure terminal</b>	Enters the global configuration mode.
<b>Step 3</b>	<b>interface interface-id</b> <b>Example:</b> Switch(config)# <b>interface gigabitethernet 1/0/2</b>	Enters interface configuration mode, and specifies the Layer 3 interface to configure.
<b>Step 4</b>	<b>arp {arpa   snap}</b> <b>Example:</b> Switch(config-if)# <b>arp arpa</b>	Specifies the ARP encapsulation method: <ul style="list-style-type: none"> <li>• <b>arpa</b>—Address Resolution Protocol</li> <li>• <b>snap</b>—Subnetwork Address Protocol</li> </ul>
<b>Step 5</b>	<b>end</b> <b>Example:</b> Switch(config)# <b>end</b>	Returns to privileged EXEC mode.

	Command or Action	Purpose
<b>Step 6</b>	<b>show interfaces</b> [ <i>interface-id</i> ] <b>Example:</b> Switch# show interfaces	Verifies ARP encapsulation configuration on all interfaces or the specified interface.
<b>Step 7</b>	<b>copy running-config startup-config</b> <b>Example:</b> Switch# copy running-config startup-config	(Optional) Saves your entries in the configuration file.

## Enabling Proxy ARP

By default, the Switch uses proxy ARP to help hosts learn MAC addresses of hosts on other networks or subnets.

### Procedure

	Command or Action	Purpose
<b>Step 1</b>	<b>enable</b> <b>Example:</b> Switch> enable	Enables privileged EXEC mode. Enter your password if prompted.
<b>Step 2</b>	<b>configure terminal</b> <b>Example:</b> Switch# configure terminal	Enters the global configuration mode.
<b>Step 3</b>	<b>interface</b> <i>interface-id</i> <b>Example:</b> Switch(config)# interface gigabitethernet 1/0/2	Enters interface configuration mode, and specifies the Layer 3 interface to configure.
<b>Step 4</b>	<b>ip proxy-arp</b> <b>Example:</b> Switch(config-if)# ip proxy-arp	Enables proxy ARP on the interface.
<b>Step 5</b>	<b>end</b> <b>Example:</b> Switch(config)# end	Returns to privileged EXEC mode.

	Command or Action	Purpose
<b>Step 6</b>	<b>show ip interface</b> [ <i>interface-id</i> ] <b>Example:</b> <pre>Switch# show ip interface gigabitethernet 1/0/2</pre>	Verifies the configuration on the interface or all interfaces.
<b>Step 7</b>	<b>copy running-config startup-config</b> <b>Example:</b> <pre>Switch# copy running-config startup-config</pre>	(Optional) Saves your entries in the configuration file.

## Routing Assistance When IP Routing is Disabled

These mechanisms allow the Switch to learn about routes to other networks when it does not have IP routing enabled:

- Proxy ARP
- Default Gateway
- ICMP Router Discovery Protocol (IRDP)

### Proxy ARP

Proxy ARP is enabled by default. To enable it after it has been disabled, see the “Enabling Proxy ARP” section. Proxy ARP works as long as other routers support it.

### Default Gateway

Another method for locating routes is to define a default router or default gateway. All non-local packets are sent to this router, which either routes them appropriately or sends an IP Control Message Protocol (ICMP) redirect message back, defining which local router the host should use. The Switch caches the redirect messages and forwards each packet as efficiently as possible. A limitation of this method is that there is no means of detecting when the default router has gone down or is unavailable.

#### Procedure

	Command or Action	Purpose
<b>Step 1</b>	<b>enable</b> <b>Example:</b> <pre>Switch&gt; enable</pre>	Enables privileged EXEC mode. Enter your password if prompted.
<b>Step 2</b>	<b>configure terminal</b> <b>Example:</b>	Enters the global configuration mode.

	Command or Action	Purpose
	Switch# <code>configure terminal</code>	
<b>Step 3</b>	<b>ip default-gateway</b> <i>ip-address</i> <b>Example:</b> Switch(config)# <code>ip default gateway 10.1.5.1</code>	Sets up a default gateway (router).
<b>Step 4</b>	<b>end</b> <b>Example:</b> Switch(config)# <code>end</code>	Returns to privileged EXEC mode.
<b>Step 5</b>	<b>show ip redirects</b> <b>Example:</b> Switch# <code>show ip redirects</code>	Displays the address of the default gateway router to verify the setting.
<b>Step 6</b>	<b>copy running-config startup-config</b> <b>Example:</b> Switch# <code>copy running-config startup-config</code>	(Optional) Saves your entries in the configuration file.

## ICMP Router Discovery Protocol (IRDP)

The only required task for IRDP routing on an interface is to enable IRDP processing on that interface. When enabled, the default parameters apply.

You can optionally change any of these parameters. If you change the **maxadvertinterval** value, the **holdtime** and **minadvertinterval** values also change, so it is important to first change the **maxadvertinterval** value, before manually changing either the **holdtime** or **minadvertinterval** values.

### Procedure

	Command or Action	Purpose
<b>Step 1</b>	<b>enable</b> <b>Example:</b> Switch> <code>enable</code>	Enables privileged EXEC mode. Enter your password if prompted.
<b>Step 2</b>	<b>configure terminal</b> <b>Example:</b> Switch# <code>configure terminal</code>	Enters the global configuration mode.

	Command or Action	Purpose
Step 3	<b>interface</b> <i>interface-id</i> <b>Example:</b> Switch(config)# interface gigabitethernet 1/0/1	Enters interface configuration mode, and specifies the Layer 3 interface to configure.
Step 4	<b>ip irdp</b> <b>Example:</b> Switch(config-if)# ip irdp	Enables IRDP processing on the interface.
Step 5	<b>ip irdp multicast</b> <b>Example:</b> Switch(config-if)# ip irdp multicast	(Optional) Sends IRDP advertisements to the multicast address (224.0.0.1) instead of IP broadcasts.  <b>Note</b> This command allows for compatibility with Sun Microsystems Solaris, which requires IRDP packets to be sent out as multicasts. Many implementations cannot receive these multicasts; ensure end-host ability before using this command.
Step 6	<b>ip irdp holdtime</b> <i>seconds</i> <b>Example:</b> Switch(config-if)# ip irdp holdtime 1000	(Optional) Sets the IRDP period for which advertisements are valid. The default is three times the <b>maxadvertinterval</b> value. It must be greater than <b>maxadvertinterval</b> and cannot be greater than 9000 seconds. If you change the <b>maxadvertinterval</b> value, this value also changes.
Step 7	<b>ip irdp maxadvertinterval</b> <i>seconds</i> <b>Example:</b> Switch(config-if)# ip irdp maxadvertinterval 650	(Optional) Sets the IRDP maximum interval between advertisements. The default is 600 seconds.
Step 8	<b>ip irdp minadvertinterval</b> <i>seconds</i> <b>Example:</b> Switch(config-if)# ip irdp minadvertinterval 500	(Optional) Sets the IRDP minimum interval between advertisements. The default is 0.75 times the <b>maxadvertinterval</b> . If you change the <b>maxadvertinterval</b> , this value changes to the new default (0.75 of <b>maxadvertinterval</b> ).
Step 9	<b>ip irdp preference</b> <i>number</i> <b>Example:</b> Switch(config-if)# ip irdp preference 2	(Optional) Sets a device IRDP preference level. The allowed range is -231 to 231. The default is 0. A higher value increases the router preference level.
Step 10	<b>ip irdp address</b> <i>address [number]</i> <b>Example:</b> Switch(config-if)# ip irdp address 10.1.10.10	(Optional) Specifies an IRDP address and preference to proxy-advertise.

	Command or Action	Purpose
<b>Step 11</b>	<b>end</b> <b>Example:</b> Switch(config)# <b>end</b>	Returns to privileged EXEC mode.
<b>Step 12</b>	<b>show ip irdp</b> <b>Example:</b> Switch# show ip irdp	Verifies settings by displaying IRDP values.
<b>Step 13</b>	<b>copy running-config startup-config</b> <b>Example:</b> Switch# <b>copy running-config startup-config</b>	(Optional) Saves your entries in the configuration file.

## Configuring Broadcast Packet Handling

Perform the tasks in these sections to enable these schemes:

- Enabling Directed Broadcast-to-Physical Broadcast Translation
- Forwarding UDP Broadcast Packets and Protocols
- Establishing an IP Broadcast Address
- Flooding IP Broadcasts

### Enabling Directed Broadcast-to-Physical Broadcast Translation

By default, IP directed broadcasts are dropped; they are not forwarded. Dropping IP-directed broadcasts makes routers less susceptible to denial-of-service attacks.

You can enable forwarding of IP-directed broadcasts on an interface where the broadcast becomes a physical (MAC-layer) broadcast. Only those protocols configured by using the **ip forward-protocol** global configuration command are forwarded.

You can specify an access list to control which broadcasts are forwarded. When an access list is specified, only those IP packets permitted by the access list are eligible to be translated from directed broadcasts to physical broadcasts. For more information on access lists, see the “Information about Network Security with ACLs” section in the Security Configuration Guide.

#### Procedure

	Command or Action	Purpose
<b>Step 1</b>	<b>enable</b> <b>Example:</b>	Enables privileged EXEC mode. Enter your password if prompted.

	Command or Action	Purpose
	Switch> <b>enable</b>	
<b>Step 2</b>	<b>configure terminal</b> <b>Example:</b> Switch# <b>configure terminal</b>	Enters the global configuration mode.
<b>Step 3</b>	<b>interface</b> <i>interface-id</i> <b>Example:</b> Switch(config)# <b>interface</b> gigabitethernet 1/0/2	Enters interface configuration mode, and specifies the interface to configure.
<b>Step 4</b>	<b>ip directed-broadcast</b> [ <i>access-list-number</i> ] <b>Example:</b> Switch(config-if)# <b>ip directed-broadcast</b> 103	Enables directed broadcast-to-physical broadcast translation on the interface. You can include an access list to control which broadcasts are forwarded. When an access list, only IP packets permitted by the access list can be translated.
<b>Step 5</b>	<b>exit</b> <b>Example:</b> Switch(config-if)# <b>exit</b>	Returns to global configuration mode.
<b>Step 6</b>	<b>ip forward-protocol</b> { <b>udp</b> [ <i>port</i> ]   <b>nd</b>   <b>sdns</b> } <b>Example:</b> Switch(config)# <b>ip forward-protocol</b> nd	Specifies which protocols and ports the router forwards when forwarding broadcast packets. <ul style="list-style-type: none"> <li>• <b>udp</b>—Forward UPD datagrams. port: (Optional) Destination port that controls which UDP services are forwarded.</li> <li>• <b>nd</b>—Forward ND datagrams.</li> <li>• <b>sdns</b>—Forward SDNS datagrams</li> </ul>
<b>Step 7</b>	<b>end</b> <b>Example:</b> Switch(config)# <b>end</b>	Returns to privileged EXEC mode.
<b>Step 8</b>	<b>show ip interface</b> [ <i>interface-id</i> ] <b>Example:</b> Switch# <b>show ip interface</b>	Verifies the configuration on the interface or all interfaces
<b>Step 9</b>	<b>show running-config</b> <b>Example:</b>	Verifies your entries.

	Command or Action	Purpose
	Switch# <code>show running-config</code>	
<b>Step 10</b>	<b>copy running-config startup-config</b> <b>Example:</b> Switch# <code>copy running-config startup-config</code>	(Optional) Saves your entries in the configuration file.

## Forwarding UDP Broadcast Packets and Protocols

If you do not specify any UDP ports when you configure the forwarding of UDP broadcasts, you are configuring the router to act as a BOOTP forwarding agent. BOOTP packets carry DHCP information.

### Procedure

	Command or Action	Purpose
<b>Step 1</b>	<b>enable</b> <b>Example:</b> Switch> <code>enable</code>	Enables privileged EXEC mode. Enter your password if prompted.
<b>Step 2</b>	<b>configure terminal</b> <b>Example:</b> Switch# <code>configure terminal</code>	Enters the global configuration mode.
<b>Step 3</b>	<b>interface <i>interface-id</i></b> <b>Example:</b> Switch(config)# <code>interface gigabitethernet 1/0/1</code>	Enters interface configuration mode, and specifies the Layer 3 interface to configure.
<b>Step 4</b>	<b>ip helper-address <i>address</i></b> <b>Example:</b> Switch(config-if)# <code>ip helper address 10.1.10.1</code>	Enables forwarding and specifies the destination address for forwarding UDP broadcast packets, including BOOTP.
<b>Step 5</b>	<b>exit</b> <b>Example:</b> Switch(config-if)# <code>exit</code>	Returns to global configuration mode.
<b>Step 6</b>	<b>ip forward-protocol {udp [<i>port</i>]   nd   sdns}</b> <b>Example:</b>	Specifies which protocols the router forwards when forwarding broadcast packets.



	Command or Action	Purpose
	<code>Switch(config)# ip forward-protocol sdns</code>	
<b>Step 7</b>	<b>end</b> <b>Example:</b> <code>Switch(config)# end</code>	Returns to privileged EXEC mode.
<b>Step 8</b>	<b>show ip interface</b> [ <i>interface-id</i> ] <b>Example:</b> <code>Switch# show ip interface gigabitethernet 1/0/1</code>	Verifies the configuration on the interface or all interfaces.
<b>Step 9</b>	<b>show running-config</b> <b>Example:</b> <code>Switch# show running-config</code>	Verifies your entries.
<b>Step 10</b>	<b>copy running-config startup-config</b> <b>Example:</b> <code>Switch# copy running-config startup-config</code>	(Optional) Saves your entries in the configuration file.

## Establishing an IP Broadcast Address

The most popular IP broadcast address (and the default) is an address consisting of all ones (255.255.255.255). However, the Switch can be configured to generate any form of IP broadcast address.

### Procedure

	Command or Action	Purpose
<b>Step 1</b>	<b>enable</b> <b>Example:</b> <code>Switch&gt; enable</code>	Enables privileged EXEC mode. Enter your password if prompted.
<b>Step 2</b>	<b>configure terminal</b> <b>Example:</b> <code>Switch# configure terminal</code>	Enters the global configuration mode.
<b>Step 3</b>	<b>interface</b> <i>interface-id</i> <b>Example:</b>	Enters interface configuration mode, and specifies the interface to configure.

	Command or Action	Purpose
	Switch(config)# interface gigabitethernet 1/0/1	
<b>Step 4</b>	<b>ip broadcast-address</b> <i>ip-address</i> <b>Example:</b>  Switch(config-if)# ip broadcast-address 128.1.255.255	Enters a broadcast address different from the default, for example 128.1.255.255.
<b>Step 5</b>	<b>end</b> <b>Example:</b>  Switch(config)# <b>end</b>	Returns to privileged EXEC mode.
<b>Step 6</b>	<b>show ip interface</b> [ <i>interface-id</i> ] <b>Example:</b>  Switch# show ip interface	Verifies the broadcast address on the interface or all interfaces.
<b>Step 7</b>	<b>copy running-config startup-config</b> <b>Example:</b>  Switch# <b>copy running-config startup-config</b>	(Optional) Saves your entries in the configuration file.

## Flooding IP Broadcasts

### Procedure

	Command or Action	Purpose
<b>Step 1</b>	<b>enable</b> <b>Example:</b>  Switch> <b>enable</b>	Enables privileged EXEC mode. Enter your password if prompted.
<b>Step 2</b>	<b>configure terminal</b> <b>Example:</b>  Switch# <b>configure terminal</b>	Enters the global configuration mode.
<b>Step 3</b>	<b>ip forward-protocol spanning-tree</b> <b>Example:</b>  Switch(config)# ip forward-protocol spanning-tree	Uses the bridging spanning-tree database to flood UDP datagrams.

	Command or Action	Purpose
Step 4	<b>end</b> <b>Example:</b> Switch(config)# <b>end</b>	Returns to privileged EXEC mode.
Step 5	<b>show running-config</b> <b>Example:</b> Switch# <b>show running-config</b>	Verifies your entries.
Step 6	<b>copy running-config startup-config</b> <b>Example:</b> Switch# <b>copy running-config startup-config</b>	(Optional) Saves your entries in the configuration file.
Step 7	<b>configure terminal</b> <b>Example:</b> Switch# <b>configure terminal</b>	Enters the global configuration mode.
Step 8	<b>ip forward-protocol turbo-flood</b> <b>Example:</b> Switch(config)# <b>ip forward-protocol turbo-flood</b>	Uses the spanning-tree database to speed up flooding of UDP datagrams.
Step 9	<b>end</b> <b>Example:</b> Switch(config)# <b>end</b>	Returns to privileged EXEC mode.
Step 10	<b>show running-config</b> <b>Example:</b> Switch# <b>show running-config</b>	Verifies your entries.
Step 11	<b>copy running-config startup-config</b> <b>Example:</b> Switch# <b>copy running-config startup-config</b>	(Optional) Saves your entries in the configuration file.

# Monitoring and Maintaining IP Addressing

When the contents of a particular cache, table, or database have become or are suspected to be invalid, you can remove all its contents by using the **clear** privileged EXEC commands. The Table lists the commands for clearing contents.

**Table 71: Commands to Clear Caches, Tables, and Databases**

<b>clear arp-cache</b>	Clears the IP ARP cache and the fast-switching cache.
<b>clear host</b> { <i>name</i>   *}	Removes one or all entries from the hostname and the address cache.
<b>clear ip route</b> { <i>network</i> [ <i>mask</i> ]   *}	Removes one or more routes from the IP routing table.

You can display specific statistics, such as the contents of IP routing tables, caches, and databases; the reachability of nodes; and the routing path that packets are taking through the network. The Table lists the privileged EXEC commands for displaying IP statistics.

**Table 72: Commands to Display Caches, Tables, and Databases**

<b>show arp</b>	Displays the entries in the ARP table.
<b>show hosts</b>	Displays the default domain name, style of lookup service, name server hosts, and the cached list of hostnames and addresses.
<b>show ip aliases</b>	Displays IP addresses mapped to TCP ports (aliases).
<b>show ip arp</b>	Displays the IP ARP cache.
<b>show ip interface</b> [ <i>interface-id</i> ]	Displays the IP status of interfaces.
<b>show ip irdp</b>	Displays IRDP values.
<b>show ip masks</b> <i>address</i>	Displays the masks used for network addresses and the number of subnets using each mask.
<b>show ip redirects</b>	Displays the address of a default gateway.
<b>show ip route</b> [ <i>address</i> [ <i>mask</i> ]]   [ <i>protocol</i> ]	Displays the current state of the routing table.
<b>show ip route summary</b>	Displays the current state of the routing table in summary form.

# How to Configure IP Unicast Routing

## Enabling IP Unicast Routing

By default, the Switch is in Layer 2 switching mode and IP routing is disabled. To use the Layer 3 capabilities of the Switch, you must enable IP routing.

### Procedure

	Command or Action	Purpose
<b>Step 1</b>	<b>enable</b> <b>Example:</b> Switch> <b>enable</b>	Enables privileged EXEC mode. Enter your password if prompted.
<b>Step 2</b>	<b>configure terminal</b> <b>Example:</b> Switch# <b>configure terminal</b>	Enters the global configuration mode.
<b>Step 3</b>	<b>ip routing</b> <b>Example:</b> Switch(config)# <b>ip routing</b>	Enables IP routing.
<b>Step 4</b>	<b>end</b> <b>Example:</b> Switch(config)# <b>end</b>	Returns to privileged EXEC mode.
<b>Step 5</b>	<b>show running-config</b> <b>Example:</b> Switch# <b>show running-config</b>	Verifies your entries.
<b>Step 6</b>	<b>copy running-config startup-config</b> <b>Example:</b> Switch# <b>copy running-config startup-config</b>	(Optional) Saves your entries in the configuration file.

## Example of Enabling IP Routing

This example shows how to enable IP routing using RIP as the routing protocol :

```
Switch# configure terminal
Enter configuration commands, one per line.  End with CNTL/Z.
Switch(config)# ip routing
Switch(config)# router rip
Switch(config-router)# network 10.0.0.0
Switch(config-router)# end
```

## What to Do Next

You can now set up parameters for the selected routing protocols as described in these sections:

- RIP
- OSPF,
- EIGRP
- BGP
- Unicast Reverse Path Forwarding
- Protocol-Independent Features (optional)

## Information About RIP

The Routing Information Protocol (RIP) is an interior gateway protocol (IGP) created for use in small, homogeneous networks. It is a distance-vector routing protocol that uses broadcast User Datagram Protocol (UDP) data packets to exchange routing information. The protocol is documented in RFC 1058. You can find detailed information about RIP in *IP Routing Fundamentals*, published by Cisco Press.



---

**Note** RIP is supported in the IP Base .

---

Using RIP, the Switch sends routing information updates (advertisements) every 30 seconds. If a router does not receive an update from another router for 180 seconds or more, it marks the routes served by that router as unusable. If there is still no update after 240 seconds, the router removes all routing table entries for the non-updating router.

RIP uses hop counts to rate the value of different routes. The hop count is the number of routers that can be traversed in a route. A directly connected network has a hop count of zero; a network with a hop count of 16 is unreachable. This small range (0 to 15) makes RIP unsuitable for large networks.

If the router has a default network path, RIP advertises a route that links the router to the pseudonetwork 0.0.0.0. The 0.0.0.0 network does not exist; it is treated by RIP as a network to implement the default routing feature. The Switch advertises the default network if a default was learned by RIP or if the router has a gateway of last resort and RIP is configured with a default metric. RIP sends updates to the interfaces in specified networks. If an interface's network is not specified, it is not advertised in any RIP update.

## Summary Addresses and Split Horizon

Routers connected to broadcast-type IP networks and using distance-vector routing protocols normally use the split-horizon mechanism to reduce the possibility of routing loops. Split horizon blocks information about routes from being advertised by a router on any interface from which that information originated. This feature usually optimizes communication among multiple routers, especially when links are broken.

## How to Configure RIP

### Default RIP Configuration

*Table 73: Default RIP Configuration*

Feature	Default Setting
Auto summary	Enabled.
Default-information originate	Disabled.
Default metric	Built-in; automatic metric translations.
IP RIP authentication key-chain	No authentication. Authentication mode: clear text.
IP RIP triggered	Disabled
IP split horizon	Varies with media.
Neighbor	None defined.
Network	None specified.
Offset list	Disabled.
Output delay	0 milliseconds.
Timers basic	<ul style="list-style-type: none"> <li>• Update: 30 seconds.</li> <li>• Invalid: 180 seconds.</li> <li>• Hold-down: 180 seconds.</li> <li>• Flush: 240 seconds.</li> </ul>
Validate-update-source	Enabled.
Version	Receives RIP Version 1 and 2 packets; sends Version 1 packets.

## Configuring Basic RIP Parameters

To configure RIP, you enable RIP routing for a network and optionally configure other parameters. On the Switch, RIP configuration commands are ignored until you configure the network number.

### Procedure

	Command or Action	Purpose
<b>Step 1</b>	<b>enable</b> <b>Example:</b> Switch> <b>enable</b>	Enables privileged EXEC mode. Enter your password if prompted.
<b>Step 2</b>	<b>configure terminal</b> <b>Example:</b> Switch# <b>configure terminal</b>	Enters the global configuration mode.
<b>Step 3</b>	<b>ip routing</b> <b>Example:</b> Switch(config)# <b>ip routing</b>	Enables IP routing. (Required only if IP routing is disabled.)
<b>Step 4</b>	<b>router rip</b> <b>Example:</b> Switch(config)# <b>router rip</b>	Enables a RIP routing process, and enter router configuration mode.
<b>Step 5</b>	<b>network <i>network number</i></b> <b>Example:</b> Switch(config)# <b>network 12</b>	Associates a network with a RIP routing process. You can specify multiple <b>network</b> commands. RIP routing updates are sent and received through interfaces only on these networks.  <b>Note</b> You must configure a network number for the RIP commands to take effect.
<b>Step 6</b>	<b>neighbor <i>ip-address</i></b> <b>Example:</b> Switch(config)# <b>neighbor 10.2.5.1</b>	(Optional) Defines a neighboring router with which to exchange routing information. This step allows routing updates from RIP (normally a broadcast protocol) to reach nonbroadcast networks.
<b>Step 7</b>	<b>offset-list [<i>access-list number</i>   <i>name</i>] {<b>in</b>   <b>out</b>} <i>offset</i> [<i>type number</i>]</b> <b>Example:</b> Switch(config)# <b>offset-list 103 in 10</b>	(Optional) Applies an offset list to routing metrics to increase incoming and outgoing metrics to routes learned through RIP. You can limit the offset list with an access list or an interface.



	Command or Action	Purpose
Step 8	<p><b>timers basic</b> <i>update invalid holddown flush</i></p> <p><b>Example:</b></p> <pre>Switch(config)# timers basic 45 360 400 300</pre>	<p>(Optional) Adjusts routing protocol timers. Valid ranges for all timers are 0 to 4294967295 seconds.</p> <ul style="list-style-type: none"> <li>• <i>update</i>—The time between sending routing updates. The default is 30 seconds.</li> <li>• <i>invalid</i>—The timer after which a route is declared invalid. The default is 180 seconds.</li> <li>• <i>holddown</i>—The time before a route is removed from the routing table. The default is 180 seconds.</li> <li>• <i>flush</i>—The amount of time for which routing updates are postponed. The default is 240 seconds.</li> </ul>
Step 9	<p><b>version</b> {1   2}</p> <p><b>Example:</b></p> <pre>Switch(config)# version 2</pre>	<p>(Optional) Configures the switch to receive and send only RIP Version 1 or RIP Version 2 packets. By default, the switch receives Version 1 and 2 but sends only Version 1. You can also use the interface commands <b>ip rip {send   receive} version 1   2   1 2</b> to control what versions are used for sending and receiving on interfaces.</p>
Step 10	<p><b>no auto summary</b></p> <p><b>Example:</b></p> <pre>Switch(config)# no auto summary</pre>	<p>(Optional) Disables automatic summarization. By default, the switch summarizes subprefixes when crossing classful network boundaries. Disable summarization (RIP Version 2 only) to advertise subnet and host routing information to classful network boundaries.</p>
Step 11	<p><b>no validate-update-source</b></p> <p><b>Example:</b></p> <pre>Switch(config)# no validate-update-source</pre>	<p>(Optional) Disables validation of the source IP address of incoming RIP routing updates. By default, the switch validates the source IP address of incoming RIP routing updates and discards the update if the source address is not valid. Under normal circumstances, disabling this feature is not recommended. However, if you have a router that is off-network and you want to receive its updates, you can use this command.</p>
Step 12	<p><b>output-delay</b> <i>delay</i></p> <p><b>Example:</b></p> <pre>Switch(config)# output-delay 8</pre>	<p>(Optional) Adds interpacket delay for RIP updates sent. By default, packets in a multiple-packet RIP update have no delay added between packets. If you are sending packets to a lower-speed device, you can add an interpacket delay in the range of 8 to 50 milliseconds.</p>
Step 13	<p><b>end</b></p> <p><b>Example:</b></p> <pre>Switch(config)# end</pre>	<p>Returns to privileged EXEC mode.</p>
Step 14	<p><b>show ip protocols</b></p> <p><b>Example:</b></p>	<p>Verifies your entries.</p>

	Command or Action	Purpose
	Switch# <code>show ip protocols</code>	
<b>Step 15</b>	<b>copy running-config startup-config</b> <b>Example:</b> Switch# <code>copy running-config startup-config</code>	(Optional) Saves your entries in the configuration file.

## Configuring RIP Authentication

RIP Version 1 does not support authentication. If you are sending and receiving RIP Version 2 packets, you can enable RIP authentication on an interface. The key chain specifies the set of keys that can be used on the interface. If a key chain is not configured, no authentication is performed, not even the default.

The Switch supports two modes of authentication on interfaces for which RIP authentication is enabled: plain text and MD5. The default is plain text.

### Procedure

	Command or Action	Purpose
<b>Step 1</b>	<b>enable</b> <b>Example:</b> Switch> <code>enable</code>	Enables privileged EXEC mode. Enter your password if prompted.
<b>Step 2</b>	<b>configure terminal</b> <b>Example:</b> Switch# <code>configure terminal</code>	Enters the global configuration mode.
<b>Step 3</b>	<b>interface <i>interface-id</i></b> <b>Example:</b> Switch(config)# <code>interface gigabitethernet 1/0/1</code>	Enters interface configuration mode, and specifies the interface to configure.
<b>Step 4</b>	<b>ip rip authentication key-chain <i>name-of-chain</i></b> <b>Example:</b> Switch(config-if)# <code>ip rip authentication key-chain trees</code>	Enables RIP authentication.
<b>Step 5</b>	<b>ip rip authentication mode {text   md5}</b> <b>Example:</b> Switch(config-if)# <code>ip rip authentication mode md5</code>	Configures the interface to use plain text authentication (the default) or MD5 digest authentication.

	Command or Action	Purpose
Step 6	<b>end</b> <b>Example:</b> <pre>Switch(config)# end</pre>	Returns to privileged EXEC mode.
Step 7	<b>show running-config</b> <b>Example:</b> <pre>Switch# show running-config</pre>	Verifies your entries.
Step 8	<b>copy running-config startup-config</b> <b>Example:</b> <pre>Switch# copy running-config startup-config</pre>	(Optional) Saves your entries in the configuration file.

## Configuring Summary Addresses and Split Horizon



**Note** In general, disabling split horizon is not recommended unless you are certain that your application requires it to properly advertise routes.

If you want to configure an interface running RIP to advertise a summarized local IP address pool on a network access server for dial-up clients, use the **ip summary-address rip** interface configuration command.



**Note** If split horizon is enabled, neither autosummary nor interface IP summary addresses are advertised.

### Procedure

	Command or Action	Purpose
Step 1	<b>enable</b> <b>Example:</b> <pre>Switch&gt; enable</pre>	Enables privileged EXEC mode. Enter your password if prompted.
Step 2	<b>configure terminal</b> <b>Example:</b> <pre>Switch# configure terminal</pre>	Enters the global configuration mode.

	Command or Action	Purpose
<b>Step 3</b>	<b>interface</b> <i>interface-id</i> <b>Example:</b>  Switch(config) # <b>interface</b> gigabitethernet 1/0/1	Enters interface configuration mode, and specifies the Layer 3 interface to configure.
<b>Step 4</b>	<b>ip address</b> <i>ip-address subnet-mask</i> <b>Example:</b>  Switch(config-if) # <b>ip address</b> 10.1.1.10 255.255.255.0	Configures the IP address and IP subnet.
<b>Step 5</b>	<b>ip summary-address rip ip address</b> <i>ip-network mask</i> <b>Example:</b>  Switch(config-if) # <b>ip summary-address rip ip</b> <b>address</b> 10.1.1.30 255.255.255.0	Configures the IP address to be summarized and the IP network mask.
<b>Step 6</b>	<b>no ip split horizon</b> <b>Example:</b>  Switch(config-if) # <b>no ip split horizon</b>	Disables split horizon on the interface.
<b>Step 7</b>	<b>end</b> <b>Example:</b>  Switch(config) # <b>end</b>	Returns to privileged EXEC mode.
<b>Step 8</b>	<b>show ip interface</b> <i>interface-id</i> <b>Example:</b>  Switch# <b>show ip interface</b> gigabitethernet 1/0/1	Verifies your entries.
<b>Step 9</b>	<b>copy running-config startup-config</b> <b>Example:</b>  Switch# <b>copy running-config startup-config</b>	(Optional) Saves your entries in the configuration file.

## Configuring Split Horizon

Routers connected to broadcast-type IP networks and using distance-vector routing protocols normally use the split-horizon mechanism to reduce the possibility of routing loops. Split horizon blocks information about routes from being advertised by a router on any interface from which that information originated. This feature can optimize communication among multiple routers, especially when links are broken.



**Note** In general, we do not recommend disabling split horizon unless you are certain that your application requires it to properly advertise routes.

### Procedure

	Command or Action	Purpose
<b>Step 1</b>	<b>enable</b> <b>Example:</b> Switch> <b>enable</b>	Enables privileged EXEC mode. Enter your password if prompted.
<b>Step 2</b>	<b>configure terminal</b> <b>Example:</b> Switch# <b>configure terminal</b>	Enters the global configuration mode.
<b>Step 3</b>	<b>interface <i>interface-id</i></b> <b>Example:</b> Switch(config)# <b>interface gigabitethernet 1/0/1</b>	Enters interface configuration mode, and specifies the interface to configure.
<b>Step 4</b>	<b>ip address <i>ip-address subnet-mask</i></b> <b>Example:</b> Switch(config-if)# <b>ip address 10.1.1.10 255.255.255.0</b>	Configures the IP address and IP subnet.
<b>Step 5</b>	<b>no ip split-horizon</b> <b>Example:</b> Switch(config-if)# <b>no ip split-horizon</b>	Disables split horizon on the interface.
<b>Step 6</b>	<b>end</b> <b>Example:</b> Switch(config)# <b>end</b>	Returns to privileged EXEC mode.
<b>Step 7</b>	<b>show ip interface <i>interface-id</i></b> <b>Example:</b> Switch# <b>show ip interface gigabitethernet 1/0/1</b>	Verifies your entries.

	Command or Action	Purpose
<b>Step 8</b>	<b>copy running-config startup-config</b> <b>Example:</b> <pre>Switch# copy running-config startup-config</pre>	(Optional) Saves your entries in the configuration file.

## Configuration Example for Summary Addresses and Split Horizon

In this example, the major net is 10.0.0.0. The summary address 10.2.0.0 overrides the autosummary address of 10.0.0.0 so that 10.2.0.0 is advertised out interface Gigabit Ethernet port 2, and 10.0.0.0 is not advertised. In the example, if the interface is still in Layer 2 mode (the default), you must enter a **no switchport** interface configuration command before entering the **ip address** interface configuration command.



**Note** If split horizon is enabled, neither autosummary nor interface summary addresses (those configured with the **ip summary-address rip** router configuration command) are advertised.

```
Switch(config)# router rip
Switch(config-router)# interface gigabitethernet1/0/2
Switch(config-if)# ip address 10.1.5.1 255.255.255.0
Switch(config-if)# ip summary-address rip 10.2.0.0 255.255.0.0
Switch(config-if)# no ip split-horizon
Switch(config-if)# exit
Switch(config)# router rip
Switch(config-router)# network 10.0.0.0
Switch(config-router)# neighbor 2.2.2.2 peer-group mygroup
Switch(config-router)# end
```

## Information About OSPF

OSPF is an Interior Gateway Protocol (IGP) designed expressly for IP networks, supporting IP subnetting and tagging of externally derived routing information. OSPF also allows packet authentication and uses IP multicast when sending and receiving packets. The Cisco implementation supports RFC 1253, OSPF management information base (MIB).



**Note** OSPF is supported in IP Base.

The Cisco implementation conforms to the OSPF Version 2 specifications with these key features:

- Definition of stub areas is supported.
- Routes learned through any IP routing protocol can be redistributed into another IP routing protocol. At the intradomain level, this means that OSPF can import routes learned through EIGRP and RIP. OSPF routes can also be exported into RIP.

- Plain text and MD5 authentication among neighboring routers within an area is supported.
- Configurable routing interface parameters include interface output cost, retransmission interval, interface transmit delay, router priority, router dead and hello intervals, and authentication key.
- Virtual links are supported.
- Not-so-stubby-areas (NSSAs) per RFC 1587 are supported.



**Note** OSPF-Non Stop Routing is not supported in this release.

OSPF typically requires coordination among many internal routers, area border routers (ABRs) connected to multiple areas, and autonomous system boundary routers (ASBRs). The minimum configuration would use all default parameter values, no authentication, and interfaces assigned to areas. If you customize your environment, you must ensure coordinated configuration of all routers.

## OSPF Nonstop Forwarding

The Switch or switch stack supports two levels of nonstop forwarding (NSF):

- [OSPF NSF Awareness, on page 1015](#)
- [OSPF NSF Capability, on page 1015](#)

### OSPF NSF Awareness

The IP-services feature set supports OSPF NSF Awareness supported for IPv4. When the neighboring router is NSF-capable, the Layer 3 Switch continues to forward packets from the neighboring router during the interval between the primary Route Processor (RP) in a router crashing and the backup RP taking over, or while the primary RP is manually reloaded for a non-disruptive software upgrade.

This feature cannot be disabled.

### OSPF NSF Capability

The IP services feature set supports the OSPFv2 NSF IETF format in addition to the OSPFv2 NSF Cisco format that is supported in earlier releases. For information about this feature, see : *NSF—OSPF (RFC 3623 OSPF Graceful Restart)*.

The IP-services feature set also supports OSPF NSF-capable routing for IPv4 for better convergence and lower traffic loss following a stack master change. When a stack master change occurs in an OSPF NSF-capable stack, the new stack master must do two things to resynchronize its link-state database with its OSPF neighbors:

- Release the available OSPF neighbors on the network without resetting the neighbor relationship.
- Reacquire the contents of the link-state database for the network.

After a stack master change, the new master sends an OSPF NSF signal to neighboring NSF-aware devices. A device recognizes this signal to mean that it should not reset the neighbor relationship with the stack. As the NSF-capable stack master receives signals from other routes on the network, it begins to rebuild its neighbor list.

When the neighbor relationships are reestablished, the NSF-capable stack master resynchronizes its database with its NSF-aware neighbors, and routing information is exchanged between the OSPF neighbors. The new stack master uses this routing information to remove stale routes, to update the routing information database (RIB), and to update the forwarding information base (FIB) with the new information. The OSPF protocols then fully converge.



**Note** OSPF NSF requires that all neighbor networking devices be NSF-aware. If an NSF-capable router discovers non-NSF aware neighbors on a network segment, it disables NSF capabilities for that segment. Other network segments where all devices are NSF-aware or NSF-capable continue to provide NSF capabilities.

Use the **nsf** OSPF routing configuration command to enable OSPF NSF routing. Use the **show ip ospf** privileged EXEC command to verify that it is enabled.

For more information, see *Cisco Nonstop Forwarding*:

[http://www.cisco.com/en/US/docs/ios/ha/configuration/guide/ha-nonstp\\_fwdg.html](http://www.cisco.com/en/US/docs/ios/ha/configuration/guide/ha-nonstp_fwdg.html)

## OSPF Area Parameters

You can optionally configure several OSPF area parameters. These parameters include authentication for password-based protection against unauthorized access to an area, stub areas, and not-so-stubby-areas (NSSAs). Stub areas are areas into which information on external routes is not sent. Instead, the area border router (ABR) generates a default external route into the stub area for destinations outside the autonomous system (AS). An NSSA does not flood all LSAs from the core into the area, but can import AS external routes within the area by redistribution.

Route summarization is the consolidation of advertised addresses into a single summary route to be advertised by other areas. If network numbers are contiguous, you can use the **area range** router configuration command to configure the ABR to advertise a summary route that covers all networks in the range.

## Other OSPF Parameters

You can optionally configure other OSPF parameters in router configuration mode.

- **Route summarization:** When redistributing routes from other protocols. Each route is advertised individually in an external LSA. To help decrease the size of the OSPF link state database, you can use the **summary-address** router configuration command to advertise a single router for all the redistributed routes included in a specified network address and mask.
- **Virtual links:** In OSPF, all areas must be connected to a backbone area. You can establish a virtual link in case of a backbone-continuity break by configuring two Area Border Routers as endpoints of a virtual link. Configuration information includes the identity of the other virtual endpoint (the other ABR) and the nonbackbone link that the two routers have in common (the transit area). Virtual links cannot be configured through a stub area.
- **Default route:** When you specifically configure redistribution of routes into an OSPF routing domain, the route automatically becomes an autonomous system boundary router (ASBR). You can force the ASBR to generate a default route into the OSPF routing domain.
- **Domain Name Server (DNS) names for use in all OSPF show** privileged EXEC command displays makes it easier to identify a router than displaying it by router ID or neighbor ID.



- **Default Metrics:** OSPF calculates the OSPF metric for an interface according to the bandwidth of the interface. The metric is calculated as  $ref-bw$  divided by bandwidth, where  $ref$  is 10 by default, and bandwidth ( $bw$ ) is specified by the **bandwidth** interface configuration command. For multiple links with high bandwidth, you can specify a larger number to differentiate the cost on those links.
- **Administrative distance** is a rating of the trustworthiness of a routing information source, an integer between 0 and 255, with a higher value meaning a lower trust rating. An administrative distance of 255 means the routing information source cannot be trusted at all and should be ignored. OSPF uses three different administrative distances: routes within an area (interarea), routes to another area (interarea), and routes from another routing domain learned through redistribution (external). You can change any of the distance values.
- **Passive interfaces:** Because interfaces between two devices on an Ethernet represent only one network segment, to prevent OSPF from sending hello packets for the sending interface, you must configure the sending device to be a passive interface. Both devices can identify each other through the hello packet for the receiving interface.
- **Route calculation timers:** You can configure the delay time between when OSPF receives a topology change and when it starts the shortest path first (SPF) calculation and the hold time between two SPF calculations.
- **Log neighbor changes:** You can configure the router to send a syslog message when an OSPF neighbor state changes, providing a high-level view of changes in the router.

## LSA Group Pacing

The OSPF LSA group pacing feature allows the router to group OSPF LSAs and pace the refreshing, check-summing, and aging functions for more efficient router use. This feature is enabled by default with a 4-minute default pacing interval, and you will not usually need to modify this parameter. The optimum group pacing interval is inversely proportional to the number of LSAs the router is refreshing, check-summing, and aging. For example, if you have approximately 10,000 LSAs in the database, decreasing the pacing interval would benefit you. If you have a very small database (40 to 100 LSAs), increasing the pacing interval to 10 to 20 minutes might benefit you slightly.

## Loopback Interfaces

OSPF uses the highest IP address configured on the interfaces as its router ID. If this interface is down or removed, the OSPF process must recalculate a new router ID and resend all its routing information out its interfaces. If a loopback interface is configured with an IP address, OSPF uses this IP address as its router ID, even if other interfaces have higher IP addresses. Because loopback interfaces never fail, this provides greater stability. OSPF automatically prefers a loopback interface over other interfaces, and it chooses the highest IP address among all loopback interfaces.

# How to Configure OSPF

## Default OSPF Configuration

Table 74: Default OSPF Configuration

Feature	Default Setting
Interface parameters	Cost: 1. Retransmit interval: 5 seconds. Transmit delay: 1 second. Priority: 1. Hello interval: 10 seconds. Dead interval: 4 times the hello interval. No authentication. No password specified. MD5 authentication disabled.
Area	Authentication type: 0 (no authentication). Default cost: 1. Range: Disabled. Stub: No stub area defined. NSSA: No NSSA area defined.
Auto cost	100 Mb/s.
Default-information originate	Disabled. When enabled, the default metric setting is 10, and the external route type default is Type 2.
Default metric	Built-in, automatic metric translation, as appropriate for each routing protocol.
Distance OSPF	dist1 (all routes within an area): 110. dist2 (all routes from one area to another): 110. and dist3 (routes from other routing domains): 110.
OSPF database filter	Disabled. All outgoing link-state advertisements (LSAs) are flooded to the interface.
IP OSPF name lookup	Disabled.
Log adjacency changes	Enabled.
Neighbor	None specified.

Feature	Default Setting
Neighbor database filter	Disabled. All outgoing LSAs are flooded to the neighbor.
Network area	Disabled.
Nonstop Forwarding (NSF) awareness	Enabled. Allows Layer 3 switches to continue forwarding packets from a neighboring NSF-capable router during hardware or software changes.
NSF capability	Disabled. <b>Note</b> The switch stack supports OSPF NSF-capable routing for IPv4.
Router ID	No OSPF routing process defined.
Summary address	Disabled.
Timers LSA group pacing	240 seconds.
Timers shortest path first (spf)	spf delay: 5 seconds.; spf-holdtime: 10 seconds.
Virtual link	No area ID or router ID defined. Hello interval: 10 seconds. Retransmit interval: 5 seconds. Transmit delay: 1 second. Dead interval: 40 seconds. Authentication key: no key predefined. Message-digest key (MD5): no key predefined.

## Configuring Basic OSPF Parameters

To enable OSPF, create an OSPF routing process, specify the range of IP addresses to associate with the routing process, and assign area IDs to be associated with that range. For switches running the IP services image, you can configure either the Cisco OSPFv2 NSF format or the IETF OSPFv2 NSF format.

### Procedure

	Command or Action	Purpose
Step 1	<b>configure terminal</b>  <b>Example:</b>  Switch# <code>configure terminal</code>	Enters the global configuration mode.

	Command or Action	Purpose
<b>Step 2</b>	<p><b>router ospf</b> process-id</p> <p><b>Example:</b></p> <pre>Switch(config)# <b>router ospf</b> 15</pre>	<p>Enables OSPF routing, and enter router configuration mode. The process ID is an internally used identification parameter that is locally assigned and can be any positive integer. Each OSPF routing process has a unique value.</p> <p><b>Note</b> OSPF for Routed Access supports only one OSPFv2 and one OSPFv3 instance with a maximum number of 200 dynamically learned routes.</p>
<b>Step 3</b>	<p><b>nsf cisco</b> [enforce global]</p> <p><b>Example:</b></p> <pre>Switch(config)# <b>nsf cisco enforce global</b></pre>	<p>(Optional) Enables Cisco NSF operations for OSPF. The <b>enforce global</b> keyword cancels NSF restart when non-NSF-aware neighboring networking devices are detected.</p> <p><b>Note</b> Enter the command in Step 3 or Step 4, and go to Step 5.</p>
<b>Step 4</b>	<p><b>nsf ietf</b> [restart-interval <i>seconds</i>]</p> <p><b>Example:</b></p> <pre>Switch(config)# <b>nsf ietf restart-interval</b> 60</pre>	<p>(Optional) Enables IETF NSF operations for OSPF. The <b>restart-interval</b> keyword specifies the length of the graceful restart interval, in seconds. The range is from 1 to 1800. The default is 120.</p> <p><b>Note</b> Enter the command in Step 3 or Step 4, and go to Step 5.</p>
<b>Step 5</b>	<p><b>network</b> address wildcard-mask area area-id</p> <p><b>Example:</b></p> <pre>Switch(config)# <b>network</b> 10.1.1.1 255.240.0.0 area 20</pre>	<p>Define an interface on which OSPF runs and the area ID for that interface. You can use the wildcard-mask to use a single command to define one or more multiple interfaces to be associated with a specific OSPF area. The area ID can be a decimal value or an IP address.</p>
<b>Step 6</b>	<p><b>end</b></p> <p><b>Example:</b></p> <pre>Switch(config)# <b>end</b></pre>	<p>Returns to privileged EXEC mode.</p>
<b>Step 7</b>	<p><b>show ip protocols</b></p> <p><b>Example:</b></p> <pre>Switch# <b>show ip protocols</b></pre>	<p>Verifies your entries.</p>
<b>Step 8</b>	<p><b>copy running-config startup-config</b></p> <p><b>Example:</b></p> <pre>Switch# <b>copy running-config startup-config</b></pre>	<p>(Optional) Saves your entries in the configuration file.</p>

## Configuring OSPF Interfaces

You can use the **ip ospf** interface configuration commands to modify interface-specific OSPF parameters. You are not required to modify any of these parameters, but some interface parameters (hello interval, dead interval, and authentication key) must be consistent across all routers in an attached network. If you modify these parameters, be sure all routers in the network have compatible values.



**Note** The **ip ospf** interface configuration commands are all optional.

### Procedure

	Command or Action	Purpose
<b>Step 1</b>	<b>configure terminal</b> <b>Example:</b>  Switch# <b>configure terminal</b>	Enters the global configuration mode.
<b>Step 2</b>	<b>interface interface-id</b> <b>Example:</b>  Switch(config)# <b>interface gigabitethernet 1/0/1</b>	Enters interface configuration mode, and specifies the Layer 3 interface to configure.
<b>Step 3</b>	<b>ip ospf cost</b> <b>Example:</b>  Switch(config-if)# <b>ip ospf 8</b>	(Optional) Explicitly specifies the cost of sending a packet on the interface.
<b>Step 4</b>	<b>ip ospf retransmit-interval seconds</b> <b>Example:</b>  Switch(config-if)# <b>ip ospf transmit-interval 10</b>	(Optional) Specifies the number of seconds between link state advertisement transmissions. The range is 1 to 65535 seconds. The default is 5 seconds.
<b>Step 5</b>	<b>ip ospf transmit-delay seconds</b> <b>Example:</b>  Switch(config-if)# <b>ip ospf transmit-delay 2</b>	(Optional) Sets the estimated number of seconds to wait before sending a link state update packet. The range is 1 to 65535 seconds. The default is 1 second.
<b>Step 6</b>	<b>ip ospf priority number</b> <b>Example:</b>  Switch(config-if)# <b>ip ospf priority 5</b>	(Optional) Sets priority to help find the OSPF designated router for a network. The range is from 0 to 255. The default is 1.
<b>Step 7</b>	<b>ip ospf hello-interval seconds</b> <b>Example:</b>	(Optional) Sets the number of seconds between hello packets sent on an OSPF interface. The value must be the same for all nodes on a network. The range is 1 to 65535 seconds. The default is 10 seconds.

	Command or Action	Purpose
	<code>Switch(config-if)# ip ospf hello-interval 12</code>	
<b>Step 8</b>	<p><b>ip ospf dead-interval</b> seconds</p> <p><b>Example:</b></p> <pre>Switch(config-if)# ip ospf dead-interval 8</pre>	(Optional) Sets the number of seconds after the last device hello packet was seen before its neighbors declare the OSPF router to be down. The value must be the same for all nodes on a network. The range is 1 to 65535 seconds. The default is 4 times the hello interval.
<b>Step 9</b>	<p><b>ip ospf authentication-key</b> key</p> <p><b>Example:</b></p> <pre>Switch(config-if)# ip ospf authentication-key password</pre>	(Optional) Assign a password to be used by neighboring OSPF routers. The password can be any string of keyboard-entered characters up to 8 bytes in length. All neighboring routers on the same network must have the same password to exchange OSPF information.
<b>Step 10</b>	<p><b>ip ospf message digest-key</b> keyid md5 key</p> <p><b>Example:</b></p> <pre>Switch(config-if)# ip ospf message digest-key 16 md5 yourlpass</pre>	(Optional) Enables MDS authentication. <ul style="list-style-type: none"> <li>• <i>keyid</i>—An identifier from 1 to 255.</li> <li>• <i>key</i>—An alphanumeric password of up to 16 bytes.</li> </ul>
<b>Step 11</b>	<p><b>ip ospf database-filter all out</b></p> <p><b>Example:</b></p> <pre>Switch(config-if)# ip ospf database-filter all out</pre>	(Optional) Block flooding of OSPF LSA packets to the interface. By default, OSPF floods new LSAs over all interfaces in the same area, except the interface on which the LSA arrives.
<b>Step 12</b>	<p><b>end</b></p> <p><b>Example:</b></p> <pre>Switch(config)# end</pre>	Returns to privileged EXEC mode.
<b>Step 13</b>	<p><b>show ip ospf interface</b> [<i>interface-name</i>]</p> <p><b>Example:</b></p> <pre>Switch# show ip ospf interface</pre>	Displays OSPF-related interface information.
<b>Step 14</b>	<p><b>show ip ospf neighbor detail</b></p> <p><b>Example:</b></p> <pre>Switch# show ip ospf neighbor detail</pre>	Displays NSF awareness status of neighbor switch. The output matches one of these examples: <ul style="list-style-type: none"> <li>• <i>Options is 0x52</i> <i>LLS Options is 0x1 (LR)</i> When both of these lines appear, the neighbor switch is NSF aware.</li> <li>• <i>Options is 0x42</i>—This means the neighbor switch is not NSF aware.</li> </ul>

	Command or Action	Purpose
Step 15	<b>copy running-config startup-config</b> <b>Example:</b> Switch# <code>copy running-config startup-config</code>	(Optional) Saves your entries in the configuration file.

## Configuring OSPF Area Parameters

### Before you begin



**Note** The OSPF **area** router configuration commands are all optional.

### Procedure

	Command or Action	Purpose
Step 1	<b>configure terminal</b> <b>Example:</b> Switch# <code>configure terminal</code>	Enters the global configuration mode.
Step 2	<b>router ospf process-id</b> <b>Example:</b> Switch(config)# <code>router ospf 109</code>	Enables OSPF routing, and enter router configuration mode.
Step 3	<b>area area-id authentication</b> <b>Example:</b> Switch(config-router)# <code>area 1 authentication</code>	(Optional) Allow password-based protection against unauthorized access to the identified area. The identifier can be either a decimal value or an IP address.
Step 4	<b>area area-id authentication message-digest</b> <b>Example:</b> Switch(config-router)# <code>area 1 authentication message-digest</code>	(Optional) Enables MD5 authentication on the area.
Step 5	<b>area area-id stub [no-summary]</b> <b>Example:</b> Switch(config-router)# <code>area 1 stub</code>	(Optional) Define an area as a stub area. The <b>no-summary</b> keyword prevents an ABR from sending summary link advertisements into the stub area.

	Command or Action	Purpose
<b>Step 6</b>	<p><b>area</b> <i>area-id</i> <b>nssa</b> [<b>no-redistribution</b>] [<b>default-information-originate</b>] [<b>no-summary</b>]</p> <p><b>Example:</b></p> <pre>Switch(config-router)# area 1 nssa default-information-originate</pre>	<p>(Optional) Defines an area as a not-so-stubby-area. Every router within the same area must agree that the area is NSSA. Select one of these keywords:</p> <ul style="list-style-type: none"> <li>• <b>no-redistribution</b>—Select when the router is an NSSA ABR and you want the <b>redistribute</b> command to import routes into normal areas, but not into the NSSA.</li> <li>• <b>default-information-originate</b>—Select on an ABR to allow importing type 7 LSAs into the NSSA.</li> <li>• <b>no-redistribution</b>—Select to not send summary LSAs into the NSSA.</li> </ul>
<b>Step 7</b>	<p><b>area</b> <i>area-id</i> <b>range</b> <i>address mask</i></p> <p><b>Example:</b></p> <pre>Switch(config-router)# area 1 range 255.240.0.0</pre>	<p>(Optional) Specifies an address range for which a single route is advertised. Use this command only with area border routers.</p>
<b>Step 8</b>	<p><b>end</b></p> <p><b>Example:</b></p> <pre>Switch(config)# end</pre>	<p>Returns to privileged EXEC mode.</p>
<b>Step 9</b>	<p><b>show ip ospf</b> [<i>process-id</i>]</p> <p><b>Example:</b></p> <pre>Switch# show ip ospf</pre>	<p>Displays information about the OSPF routing process in general or for a specific process ID to verify configuration.</p>
<b>Step 10</b>	<p><b>show ip ospf</b> [<i>process-id</i> [<i>area-id</i>]] <b>database</b></p> <p><b>Example:</b></p> <pre>Switch# show ip ospf database</pre>	<p>Displays lists of information related to the OSPF database for a specific router.</p>
<b>Step 11</b>	<p><b>copy running-config startup-config</b></p> <p><b>Example:</b></p> <pre>Switch# copy running-config startup-config</pre>	<p>(Optional) Saves your entries in the configuration file.</p>



## Configuring Other OSPF Parameters

### Procedure

	Command or Action	Purpose
<b>Step 1</b>	<b>configure terminal</b> <b>Example:</b> Switch# <b>configure terminal</b>	Enters the global configuration mode.
<b>Step 2</b>	<b>router ospf process-id</b> <b>Example:</b> Switch(config)# <b>router ospf 10</b>	Enables OSPF routing, and enter router configuration mode.
<b>Step 3</b>	<b>summary-address address mask</b> <b>Example:</b> Switch(config)# <b>summary-address 10.1.1.1 255.255.255.0</b>	(Optional) Specifies an address and IP subnet mask for redistributed routes so that only one summary route is advertised.
<b>Step 4</b>	<b>area area-id virtual-link router-id [hello-interval seconds] [retransmit-interval seconds] [trans] [[authentication-key key]   message-digest-key keyid md5 key]]</b> <b>Example:</b> Switch(config)# <b>area 2 virtual-link 192.168.255.1 hello-interval 5</b>	(Optional) Establishes a virtual link and set its parameters.
<b>Step 5</b>	<b>default-information originate [always] [metric metric-value] [metric-type type-value] [route-map map-name]</b> <b>Example:</b> Switch(config)# <b>default-information originate metric 100 metric-type 1</b>	(Optional) Forces the ASBR to generate a default route into the OSPF routing domain. Parameters are all optional.
<b>Step 6</b>	<b>ip ospf name-lookup</b> <b>Example:</b> Switch(config)# <b>ip ospf name-lookup</b>	(Optional) Configures DNS name lookup. The default is disabled.
<b>Step 7</b>	<b>ip auto-cost reference-bandwidth ref-bw</b> <b>Example:</b> Switch(config)# <b>ip auto-cost reference-bandwidth 5</b>	(Optional) Specifies an address range for which a single route will be advertised. Use this command only with area border routers.

	Command or Action	Purpose
<b>Step 8</b>	<b>distance ospf</b> {[inter-area <i>dist1</i> ] [inter-area <i>dist2</i> ] [external <i>dist3</i> ]} <b>Example:</b> Switch(config)# distance ospf inter-area 150	(Optional) Changes the OSPF distance values. The default distance for each type of route is 110. The range is 1 to 255.
<b>Step 9</b>	<b>passive-interface</b> <i>type number</i> <b>Example:</b> Switch(config)# passive-interface gigabitethernet 1/0/6	(Optional) Suppresses the sending of hello packets through the specified interface.
<b>Step 10</b>	<b>timers throttle spf</b> <i>spf-delay spf-holdtime spf-wait</i> <b>Example:</b> Switch(config)# timers throttle spf 200 100 100	(Optional) Configures route calculation timers. <ul style="list-style-type: none"> <li>• <i>spf-delay</i>—Delay between receiving a change to SPF calculation. The range is from 1 to 600000 milliseconds.</li> <li>• <i>spf-holdtime</i>—Delay between first and second SPF calculation. The range is form 1 to 600000 in milliseconds.</li> <li>• <i>spf-wait</i>—Maximum wait time in milliseconds for SPF calculations. The range is from 1 to 600000 in milliseconds.</li> </ul>
<b>Step 11</b>	<b>ospf log-adj-changes</b> <b>Example:</b> Switch(config)# ospf log-adj-changes	(Optional) Sends syslog message when a neighbor state changes.
<b>Step 12</b>	<b>end</b> <b>Example:</b> Switch(config)# <b>end</b>	Returns to privileged EXEC mode.
<b>Step 13</b>	<b>show ip ospf</b> [ <i>process-id</i> [ <i>area-id</i> ]] <b>database</b> <b>Example:</b> Switch# show ip ospf database	Displays lists of information related to the OSPF database for a specific router.
<b>Step 14</b>	<b>copy running-config startup-config</b> <b>Example:</b> Switch# <b>copy running-config startup-config</b>	(Optional) Saves your entries in the configuration file.

## Changing LSA Group Pacing

### Procedure

	Command or Action	Purpose
<b>Step 1</b>	<b>configure terminal</b> <b>Example:</b>  Switch# <code>configure terminal</code>	Enters the global configuration mode.
<b>Step 2</b>	<b>router ospf <i>process-id</i></b> <b>Example:</b>  Switch(config)# <code>router ospf 25</code>	Enables OSPF routing, and enter router configuration mode.
<b>Step 3</b>	<b>timers lsa-group-pacing <i>seconds</i></b> <b>Example:</b>  Switch(config-router)# <code>timers lsa-group-pacing 15</code>	Changes the group pacing of LSAs.
<b>Step 4</b>	<b>end</b> <b>Example:</b>  Switch(config)# <code>end</code>	Returns to privileged EXEC mode.
<b>Step 5</b>	<b>show running-config</b> <b>Example:</b>  Switch# <code>show running-config</code>	Verifies your entries.
<b>Step 6</b>	<b>copy running-config startup-config</b> <b>Example:</b>  Switch# <code>copy running-config startup-config</code>	(Optional) Saves your entries in the configuration file.

## Configuring a Loopback Interface

### Procedure

	Command or Action	Purpose
<b>Step 1</b>	<b>configure terminal</b> <b>Example:</b>	Enters the global configuration mode.

	Command or Action	Purpose
	Switch# <code>configure terminal</code>	
<b>Step 2</b>	<b>interface loopback 0</b> <b>Example:</b> Switch(config)# <code>interface loopback 0</code>	Creates a loopback interface, and enter interface configuration mode.
<b>Step 3</b>	<b>ip address address mask</b> <b>Example:</b> Switch(config-if)# <code>ip address 10.1.1.5 255.255.240.0</code>	Assign an IP address to this interface.
<b>Step 4</b>	<b>end</b> <b>Example:</b> Switch(config)# <code>end</code>	Returns to privileged EXEC mode.
<b>Step 5</b>	<b>show ip interface</b> <b>Example:</b> Switch# <code>show ip interface</code>	Verifies your entries.
<b>Step 6</b>	<b>copy running-config startup-config</b> <b>Example:</b> Switch# <code>copy running-config startup-config</code>	(Optional) Saves your entries in the configuration file.

## Monitoring OSPF

You can display specific statistics such as the contents of IP routing tables, caches, and databases.

*Table 75: Show IP OSPF Statistics Commands*

<code>show ip ospf [process-id]</code>	Displays general information about OSPF routing processes.
--	--

<pre>show ip ospf [<i>process-id</i>] database [router] [<i>link-state-id</i>] show ip ospf [<i>process-id</i>] database [router] [self-originate] show ip ospf [<i>process-id</i>] database [router] [adv-router [<i>ip-address</i>]] show ip ospf [<i>process-id</i>] database [network] [<i>link-state-id</i>] show ip ospf [<i>process-id</i>] database [summary] [<i>link-state-id</i>] show ip ospf [<i>process-id</i>] database [asbr-summary] [<i>link-state-id</i>] show ip ospf [<i>process-id</i>] database [external] [<i>link-state-id</i>] show ip ospf [<i>process-id area-id</i>] database [database-summary]</pre>	Displays lists of information related to the OSPF database.
<pre>show ip ospf border-routes</pre>	Displays the internal OSPF routing ABR and ASBR table entries.
<pre>show ip ospf interface [<i>interface-name</i>]</pre>	Displays OSPF-related interface information.
<pre>show ip ospf neighbor [<i>interface-name</i>] [<i>neighbor-id</i>] detail</pre>	Displays OSPF interface neighbor information.
<pre>show ip ospf virtual-links</pre>	Displays OSPF-related virtual links information.

## Configuration Examples for OSPF

### Example: Configuring Basic OSPF Parameters

This example shows how to configure an OSPF routing process and assign it a process number of 109:

```
Switch(config)# router ospf 109
Switch(config-router)# network 131.108.0.0 255.255.255.0 area 24
```

## Information About EIGRP

Enhanced IGRP (EIGRP) is a Cisco proprietary enhanced version of the IGRP. EIGRP uses the same distance vector algorithm and distance information as IGRP; however, the convergence properties and the operating efficiency of EIGRP are significantly improved.

The convergence technology employs an algorithm referred to as the Diffusing Update Algorithm (DUAL), which guarantees loop-free operation at every instant throughout a route computation and allows all devices

involved in a topology change to synchronize at the same time. Routers that are not affected by topology changes are not involved in recomputations.

IP EIGRP provides increased network width. With RIP, the largest possible width of your network is 15 hops. Because the EIGRP metric is large enough to support thousands of hops, the only barrier to expanding the network is the transport-layer hop counter. EIGRP increments the transport control field only when an IP packet has traversed 15 routers and the next hop to the destination was learned through EIGRP. When a RIP route is used as the next hop to the destination, the transport control field is incremented as usual.

## EIGRP Features

EIGRP offers these features:

- Fast convergence.
- Incremental updates when the state of a destination changes, instead of sending the entire contents of the routing table, minimizing the bandwidth required for EIGRP packets.
- Less CPU usage because full update packets need not be processed each time they are received.
- Protocol-independent neighbor discovery mechanism to learn about neighboring routers.
- Variable-length subnet masks (VLSMs).
- Arbitrary route summarization.
- EIGRP scales to large networks.

## EIGRP Components

EIGRP has these four basic components:

- Neighbor discovery and recovery is the process that routers use to dynamically learn of other routers on their directly attached networks. Routers must also discover when their neighbors become unreachable or inoperative. Neighbor discovery and recovery is achieved with low overhead by periodically sending small hello packets. As long as hello packets are received, the Cisco IOS software can learn that a neighbor is alive and functioning. When this status is determined, the neighboring routers can exchange routing information.
- The reliable transport protocol is responsible for guaranteed, ordered delivery of EIGRP packets to all neighbors. It supports intermixed transmission of multicast and unicast packets. Some EIGRP packets must be sent reliably, and others need not be. For efficiency, reliability is provided only when necessary. For example, on a multiaccess network that has multicast capabilities (such as Ethernet), it is not necessary to send hellos reliably to all neighbors individually. Therefore, EIGRP sends a single multicast hello with an indication in the packet informing the receivers that the packet need not be acknowledged. Other types of packets (such as updates) require acknowledgment, which is shown in the packet. The reliable transport has a provision to send multicast packets quickly when there are unacknowledged packets pending. Doing so helps ensure that convergence time remains low in the presence of varying speed links.
- The DUAL finite state machine embodies the decision process for all route computations. It tracks all routes advertised by all neighbors. DUAL uses the distance information (known as a metric) to select efficient, loop-free paths. DUAL selects routes to be inserted into a routing table based on feasible successors. A successor is a neighboring router used for packet forwarding that has a least-cost path to

a destination that is guaranteed not to be part of a routing loop. When there are no feasible successors, but there are neighbors advertising the destination, a recomputation must occur. This is the process whereby a new successor is determined. The amount of time it takes to recompute the route affects the convergence time. Recomputation is processor-intensive; it is advantageous to avoid recomputation if it is not necessary. When a topology change occurs, DUAL tests for feasible successors. If there are feasible successors, it uses any it finds to avoid unnecessary recomputation.

- The protocol-dependent modules are responsible for network layer protocol-specific tasks. An example is the IP EIGRP module, which is responsible for sending and receiving EIGRP packets that are encapsulated in IP. It is also responsible for parsing EIGRP packets and informing DUAL of the new information received. EIGRP asks DUAL to make routing decisions, but the results are stored in the IP routing table. EIGRP is also responsible for redistributing routes learned by other IP routing protocols.



---

**Note** To enable EIGRP, the Switch or stack master must be running the IP services feature set.

---

## EIGRP Nonstop Forwarding

The Switch stack supports two levels of EIGRP nonstop forwarding:

- EIGRP NSF Awareness
- EIGRP NSF Capability

### EIGRP NSF Awareness

The IP-services feature set supports EIGRP NSF Awareness for IPv4. When the neighboring router is NSF-capable, the Layer 3 Switch continues to forward packets from the neighboring router during the interval between the primary Route Processor (RP) in a router failing and the backup RP taking over, or while the primary RP is manually reloaded for a nondisruptive software upgrade.

This feature cannot be disabled. For more information on this feature, see the “EIGRP Nonstop Forwarding (NSF) Awareness” section of the *Cisco IOS IP Routing Protocols Configuration Guide, Release 12.4*.

### EIGRP NSF Capability

The IP services feature set supports EIGRP Cisco NSF routing to speed up convergence and to eliminate traffic loss after a stack master change. For details about this NSF capability, see the “Configuring Nonstop Forwarding” chapter in the *High Availability Configuration Guide, Cisco IOS XE Release 3S*.

The IP-services feature set also supports EIGRP NSF-capable routing for IPv4 for better convergence and lower traffic loss following a stack master change. When an EIGRP NSF-capable stack master restarts or a new stack master starts up and NSF restarts, the Switch has no neighbors, and the topology table is empty. The Switch must bring up the interfaces, reacquire neighbors, and rebuild the topology and routing tables without interrupting the traffic directed toward the Switch stack. EIGRP peer routers maintain the routes learned from the new stack master and continue forwarding traffic through the NSF restart process.

To prevent an adjacency reset by the neighbors, the new stack master uses a new Restart (RS) bit in the EIGRP packet header to show the restart. When the neighbor receives this, it synchronizes the stack in its peer list

and maintains the adjacency with the stack. The neighbor then sends its topology table to the stack master with the RS bit set to show that it is NSF-aware and is aiding the new stack master.

If at least one of the stack peer neighbors is NSF-aware, the stack master receives updates and rebuilds its database. Each NSF-aware neighbor sends an end of table (EOT) marker in the last update packet to mark the end of the table content. The stack master recognizes the convergence when it receives the EOT marker, and it then begins sending updates. When the stack master has received all EOT markers from its neighbors or when the NSF converge timer expires, EIGRP notifies the routing information database (RIB) of convergence and floods its topology table to all NSF-aware peers.

## EIGRP Stub Routing

The EIGRP stub routing feature, available in all feature sets, reduces resource utilization by moving routed traffic closer to the end user.



---

**Note**

The IP Base feature set contains EIGRP stub routing capability, which only advertises connected or summary routes from the routing tables to other Switches in the network. The Switch uses EIGRP stub routing at the access layer to eliminate the need for other types of routing advertisements. For enhanced capability and complete EIGRP routing, the Switch must be running the IP Base feature set. On a Switch running the IP base feature set, if you try to configure multi-VRF-CE and EIGRP stub routing at the same time, the configuration is not allowed. IPv6 EIGRP stub routing is not supported with the IP base feature set.

---

In a network using EIGRP stub routing, the only allowable route for IP traffic to the user is through a Switch that is configured with EIGRP stub routing. The Switch sends the routed traffic to interfaces that are configured as user interfaces or are connected to other devices.

When using EIGRP stub routing, you need to configure the distribution and remote routers to use EIGRP and to configure only the Switch as a stub. Only specified routes are propagated from the Switch. The Switch responds to all queries for summaries, connected routes, and routing updates.

Any neighbor that receives a packet informing it of the stub status does not query the stub router for any routes, and a router that has a stub peer does not query that peer. The stub router depends on the distribution router to send the proper updates to all peers.

In the figure given below, Switch B is configured as an EIGRP stub router. Switches A and C are connected to the rest of the WAN. Switch B advertises connected, static, redistribution, and summary routes to Switch A and C. Switch B does not advertise any routes learned from Switch A (and the reverse).



Figure 65: EIGRP Stub Router Configuration

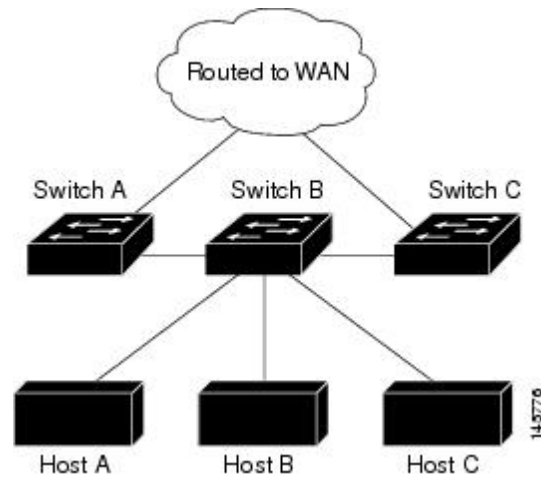

For more information about EIGRP stub routing, see “Configuring EIGRP Stub Routing” section of the *Cisco IOS IP Configuration Guide, Volume 2 of 3: Routing Protocols*.

## How to Configure EIGRP

To create an EIGRP routing process, you must enable EIGRP and associate networks. EIGRP sends updates to the interfaces in the specified networks. If you do not specify an interface network, it is not advertised in any EIGRP update.



**Note** If you have routers on your network that are configured for IGRP, and you want to change to EIGRP, you must designate transition routers that have both IGRP and EIGRP configured. In these cases, perform Steps 1 through 3 in the next section and also see the “Configuring Split Horizon” section. You must use the same AS number for routes to be automatically redistributed.

## Default EIGRP Configuration

Table 76: Default EIGRP Configuration

Feature	Default Setting
Auto summary	Disabled.
Default-information	Exterior routes are accepted and default information is passed between EIGRP processes when doing redistribution.

Feature	Default Setting
Default metric	<p>Only connected routes and interface static routes can be redistributed without a default metric. The metric includes:</p> <ul style="list-style-type: none"> <li>• Bandwidth: 0 or greater kb/s.</li> <li>• Delay (tens of microseconds): 0 or any positive number that is a multiple of 39.1 nanoseconds.</li> <li>• Reliability: any number between 0 and 255 (255 means 100 percent reliability).</li> <li>• Loading: effective bandwidth as a number between 0 and 255 (255 is 100 percent loading).</li> <li>• MTU: maximum transmission unit size of the route in bytes. 0 or any positive integer.</li> </ul>
Distance	<p>Internal distance: 90. External distance: 170.</p>
EIGRP log-neighbor changes	Disabled. No adjacency changes logged.
IP authentication key-chain	No authentication provided.
IP authentication mode	No authentication provided.
IP bandwidth-percent	50 percent.
IP hello interval	For low-speed nonbroadcast multiaccess (NBMA) networks: 60 seconds; all other networks: 5 seconds.
IP hold-time	For low-speed NBMA networks: 180 seconds; all other networks: 15 seconds.
IP split-horizon	Enabled.
IP summary address	No summary aggregate addresses are predefined.
Metric weights	tos: 0; k1 and k3: 1; k2, k4, and k5: 0
Network	None specified.
Nonstop Forwarding (NSF) Awareness	Enabled for IPv4 on switches running the IP services feature set. Allows Layer 3 switches to continue forwarding packets from a neighboring NSF-capable router during hardware or software changes.
NSF capability	<p>Disabled.</p> <p><b>Note</b> The Switch supports EIGRP NSF-capable routing for IPv4.</p>

Feature	Default Setting
Offset-list	Disabled.
Router EIGRP	Disabled.
Set metric	No metric set in the route map.
Traffic-share	Distributed proportionately to the ratios of the metrics.
Variance	1 (equal-cost load-balancing).

## Configuring Basic EIGRP Parameters

### Procedure

	Command or Action	Purpose
<b>Step 1</b>	<b>configure terminal</b> <b>Example:</b>  Switch# <code>configure terminal</code>	Enters the global configuration mode.
<b>Step 2</b>	<b>router eigrp</b> autonomous-system <b>Example:</b>  Switch(config)# <code>router eigrp 10</code>	Enables an EIGRP routing process, and enter router configuration mode. The AS number identifies the routes to other EIGRP routers and is used to tag routing information.
<b>Step 3</b>	<b>nsf</b> <b>Example:</b>  Switch(config)# <code>nsf</code>	(Optional) Enables EIGRP NSF. Enter this command on the stack master and on all of its peers.
<b>Step 4</b>	<b>network</b> network-number <b>Example:</b>  Switch(config)# <code>network 192.168.0.0</code>	Associate networks with an EIGRP routing process. EIGRP sends updates to the interfaces in the specified networks.
<b>Step 5</b>	<b>eigrp log-neighbor-changes</b> <b>Example:</b>  Switch(config)# <code>eigrp log-neighbor-changes</code>	(Optional) Enables logging of EIGRP neighbor changes to monitor routing system stability.
<b>Step 6</b>	<b>metric weights</b> tos k1 k2 k3 k4 k5 <b>Example:</b>  Switch(config)# <code>metric weights 0 2 0 2 0 0</code>	(Optional) Adjust the EIGRP metric. Although the defaults have been carefully set to provide excellent operation in most networks, you can adjust them.

	Command or Action	Purpose
		<b>Caution</b> Setting metrics is complex and is not recommended without guidance from an experienced network designer.
<b>Step 7</b>	<b>offset-list</b> [ <i>access-list number   name</i> ] { <b>in</b>   <b>out</b> } <i>offset</i> [ <i>type number</i> ] <b>Example:</b> Switch(config)# <b>offset-list 21 out 10</b>	(Optional) Applies an offset list to routing metrics to increase incoming and outgoing metrics to routes learned through EIGRP. You can limit the offset list with an access list or an interface.
<b>Step 8</b>	<b>auto-summary</b> <b>Example:</b> Switch(config)# <b>auto-summary</b>	(Optional) Enables automatic summarization of subnet routes into network-level routes.
<b>Step 9</b>	<b>ip summary-address eigrp</b> <i>autonomous-system-number</i> <i>address mask</i> <b>Example:</b> Switch(config)# <b>ip summary-address eigrp 1 192.168.0.0 255.255.0.0</b>	(Optional) Configures a summary aggregate.
<b>Step 10</b>	<b>end</b> <b>Example:</b> Switch(config)# <b>end</b>	Returns to privileged EXEC mode.
<b>Step 11</b>	<b>show ip protocols</b> <b>Example:</b> Switch# <b>show ip protocols</b>	Verifies your entries. For NSF awareness, the output shows: *** IP Routing is NSF aware *** EIGRP NSF enabled
<b>Step 12</b>	<b>copy running-config startup-config</b> <b>Example:</b> Switch# <b>copy running-config startup-config</b>	(Optional) Saves your entries in the configuration file.

## Configuring EIGRP Interfaces

Other optional EIGRP parameters can be configured on an interface basis.

## Procedure

	Command or Action	Purpose
<b>Step 1</b>	<b>configure terminal</b> <b>Example:</b> Switch# <code>configure terminal</code>	Enters the global configuration mode.
<b>Step 2</b>	<b>interface <i>interface-id</i></b> <b>Example:</b> Switch(config)# <code>interface gigabitethernet 1/0/1</code>	Enters interface configuration mode, and specifies the Layer 3 interface to configure.
<b>Step 3</b>	<b>ip bandwidth-percent eigrp <i>percent</i></b> <b>Example:</b> Switch(config-if)# <code>ip bandwidth-percent eigrp 60</code>	(Optional) Configures the percentage of bandwidth that can be used by EIGRP on an interface. The default is 50 percent.
<b>Step 4</b>	<b>ip summary-address eigrp <i>autonomous-system-number address mask</i></b> <b>Example:</b> Switch(config-if)# <code>ip summary-address eigrp 109 192.161.0.0 255.255.0.0</code>	(Optional) Configures a summary aggregate address for a specified interface (not usually necessary if auto-summary is enabled).
<b>Step 5</b>	<b>ip hello-interval eigrp <i>autonomous-system-number seconds</i></b> <b>Example:</b> Switch(config-if)# <code>ip hello-interval eigrp 109 10</code>	(Optional) Change the hello time interval for an EIGRP routing process. The range is 1 to 65535 seconds. The default is 60 seconds for low-speed NBMA networks and 5 seconds for all other networks.
<b>Step 6</b>	<b>ip hold-time eigrp <i>autonomous-system-number seconds</i></b> <b>Example:</b> Switch(config-if)# <code>ip hold-time eigrp 109 40</code>	(Optional) Change the hold time interval for an EIGRP routing process. The range is 1 to 65535 seconds. The default is 180 seconds for low-speed NBMA networks and 15 seconds for all other networks.  <b>Caution</b> Do not adjust the hold time without consulting Cisco technical support.
<b>Step 7</b>	<b>no ip split-horizon eigrp <i>autonomous-system-number</i></b> <b>Example:</b> Switch(config-if)# <code>no ip split-horizon eigrp 109</code>	(Optional) Disables split horizon to allow route information to be advertised by a router out any interface from which that information originated.
<b>Step 8</b>	<b>end</b> <b>Example:</b>	Returns to privileged EXEC mode.

	Command or Action	Purpose
	Switch(config)# <b>end</b>	
<b>Step 9</b>	<b>show ip eigrp interface</b> <b>Example:</b> Switch# show ip eigrp interface	Displays which interfaces EIGRP is active on and information about EIGRP relating to those interfaces.
<b>Step 10</b>	<b>copy running-config startup-config</b> <b>Example:</b> Switch# copy running-config startup-config	(Optional) Saves your entries in the configuration file.

## Configuring EIGRP Route Authentication

EIGRP route authentication provides MD5 authentication of routing updates from the EIGRP routing protocol to prevent the introduction of unauthorized or false routing messages from unapproved sources.

### Procedure

	Command or Action	Purpose
<b>Step 1</b>	<b>configure terminal</b> <b>Example:</b> Switch# configure terminal	Enters the global configuration mode.
<b>Step 2</b>	<b>interface interface-id</b> <b>Example:</b> Switch(config)# interface gigabitethernet 1/0/1	Enters interface configuration mode, and specifies the Layer 3 interface to configure.
<b>Step 3</b>	<b>ip authentication mode eigrp <i>autonomous-system</i> md5</b> <b>Example:</b> Switch(config-if)# ip authentication mode eigrp 104 md5	Enables MD5 authentication in IP EIGRP packets.
<b>Step 4</b>	<b>ip authentication key-chain eigrp <i>autonomous-system</i> <i>key-chain</i></b> <b>Example:</b> Switch(config-if)# ip authentication key-chain eigrp 105 chain1	Enables authentication of IP EIGRP packets.

	Command or Action	Purpose
Step 5	<b>exit</b> <b>Example:</b> <pre>Switch(config-if)# exit</pre>	Returns to global configuration mode.
Step 6	<b>key chain <i>name-of-chain</i></b> <b>Example:</b> <pre>Switch(config)# key chain chain1</pre>	Identify a key chain and enter key-chain configuration mode. Match the name configured in Step 4.
Step 7	<b>key <i>number</i></b> <b>Example:</b> <pre>Switch(config-keychain)# key 1</pre>	In key-chain configuration mode, identify the key number.
Step 8	<b>key-string <i>text</i></b> <b>Example:</b> <pre>Switch(config-keychain-key)# key-string key1</pre>	In key-chain key configuration mode, identify the key string.
Step 9	<b>accept-lifetime <i>start-time</i> {infinite   <i>end-time</i>   <b>duration</b> <i>seconds</i>}</b> <b>Example:</b> <pre>Switch(config-keychain-key)# accept-lifetime 13:30:00 Jan 25 2011 duration 7200</pre>	(Optional) Specifies the time period during which the key can be received.  The <i>start-time</i> and <i>end-time</i> syntax can be either <i>hh:mm:ss Month date year</i> or <i>hh:mm:ss date Month year</i> . The default is forever with the default <i>start-time</i> and the earliest acceptable date as January 1, 1993. The default <i>end-time</i> and <b>duration</b> is <b>infinite</b> .
Step 10	<b>send-lifetime <i>start-time</i> {infinite   <i>end-time</i>   <b>duration</b> <i>seconds</i>}</b> <b>Example:</b> <pre>Switch(config-keychain-key)# send-lifetime 14:00:00 Jan 25 2011 duration 3600</pre>	(Optional) Specifies the time period during which the key can be sent.  The <i>start-time</i> and <i>end-time</i> syntax can be either <i>hh:mm:ss Month date year</i> or <i>hh:mm:ss date Month year</i> . The default is forever with the default <i>start-time</i> and the earliest acceptable date as January 1, 1993. The default <i>end-time</i> and <b>duration</b> is <b>infinite</b> .
Step 11	<b>end</b> <b>Example:</b> <pre>Switch(config)# end</pre>	Returns to privileged EXEC mode.
Step 12	<b>show key chain</b> <b>Example:</b> <pre>Switch# show key chain</pre>	Displays authentication key information.

	Command or Action	Purpose
Step 13	<b>copy running-config startup-config</b> <b>Example:</b> Switch# <code>copy running-config startup-config</code>	(Optional) Saves your entries in the configuration file.

## Monitoring and Maintaining EIGRP

You can delete neighbors from the neighbor table. You can also display various EIGRP routing statistics. The table given below lists the privileged EXEC commands for deleting neighbors and displaying statistics. For explanations of fields in the resulting display, see the *Cisco IOS IP Command Reference, Volume 2 of 3: Routing Protocols, Release 12.4*.

**Table 77: IP EIGRP Clear and Show Commands**

<b>clear ip eigrp neighbors</b> [ <i>if-address</i>   <i>interface</i> ]	Deletes neighbors from the neighbor table.
<b>show ip eigrp interface</b> [ <i>interface</i> ] [ <i>as number</i> ]	Displays information about interfaces configured for EIGRP.
<b>show ip eigrp neighbors</b> [ <i>type-number</i> ]	Displays EIGRP discovered neighbors.
<b>show ip eigrp topology</b> [ <i>autonomous-system-number</i> ]   [[ <i>ip-address</i> ] <i>mask</i> ]]	Displays the EIGRP topology table for a given process.
<b>show ip eigrp traffic</b> [ <i>autonomous-system-number</i> ]	Displays the number of packets sent and received for all or a specified EIGRP process.

## Information About BGP

The Border Gateway Protocol (BGP) is an exterior gateway protocol used to set up an interdomain routing system that guarantees the loop-free exchange of routing information between autonomous systems. Autonomous systems are made up of routers that operate under the same administration and that run Interior Gateway Protocols (IGPs), such as RIP or OSPF, within their boundaries and that interconnect by using an Exterior Gateway Protocol (EGP). BGP Version 4 is the standard EGP for interdomain routing in the Internet. The protocol is defined in RFCs 1163, 1267, and 1771. You can find detailed information about BGP in *Internet Routing Architectures*, published by Cisco Press, and in the “Configuring BGP” chapter in the *Cisco IP and IP Routing Configuration Guide*.

For details about BGP commands and keywords, see the “IP Routing Protocols” part of the *Cisco IOS IP Command Reference, Volume 2 of 3: Routing Protocols*.

## BGP Network Topology

Routers that belong to the same autonomous system (AS) and that exchange BGP updates run internal BGP (IBGP), and routers that belong to different autonomous systems and that exchange BGP updates run external



BGP (EBGP). Most configuration commands are the same for configuring EBGP and IBGP. The difference is that the routing updates are exchanged either between autonomous systems (EBGP) or within an AS (IBGP). The figure given below shows a network that is running both EBGP and IBGP.

**Figure 66: EBGP, IBGP, and Multiple Autonomous Systems**

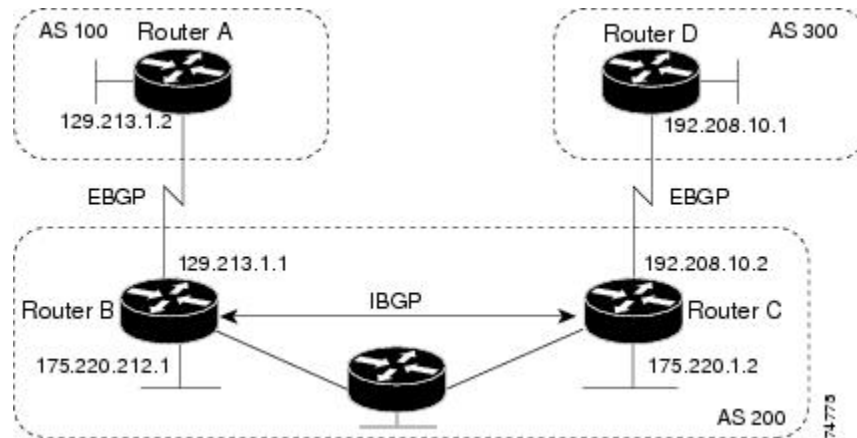

Before exchanging information with an external AS, BGP ensures that networks within the AS can be reached by defining internal BGP peering among routers within the AS and by redistributing BGP routing information to IGP that run within the AS, such as IGRP and OSPF.

Routers that run a BGP routing process are often referred to as BGP speakers. BGP uses the Transmission Control Protocol (TCP) as its transport protocol (specifically port 179). Two BGP speakers that have a TCP connection to each other for exchanging routing information are known as peers or neighbors. In the above figure, Routers A and B are BGP peers, as are Routers B and C and Routers C and D. The routing information is a series of AS numbers that describe the full path to the destination network. BGP uses this information to construct a loop-free map of autonomous systems.

The network has these characteristics:

- Routers A and B are running EBGP, and Routers B and C are running IBGP. Note that the EBGP peers are directly connected and that the IBGP peers are not. As long as there is an IGP running that allows the two neighbors to reach one another, IBGP peers do not have to be directly connected.
- All BGP speakers within an AS must establish a peer relationship with each other. That is, the BGP speakers within an AS must be fully meshed logically. BGP4 provides two techniques that reduce the requirement for a logical full mesh: confederations and route reflectors.
- AS 200 is a transit AS for AS 100 and AS 300—that is, AS 200 is used to transfer packets between AS 100 and AS 300.

BGP peers initially exchange their full BGP routing tables and then send only incremental updates. BGP peers also exchange keepalive messages (to ensure that the connection is up) and notification messages (in response to errors or special conditions).

In BGP, each route consists of a network number, a list of autonomous systems that information has passed through (the autonomous system path), and a list of other path attributes. The primary function of a BGP system is to exchange network reachability information, including information about the list of AS paths, with other BGP systems. This information can be used to determine AS connectivity, to prune routing loops, and to enforce AS-level policy decisions.

A router or Switch running Cisco IOS does not select or use an IBGP route unless it has a route available to the next-hop router and it has received synchronization from an IGP (unless IGP synchronization is disabled). When multiple routes are available, BGP bases its path selection on attribute values. See the “Configuring BGP Decision Attributes” section for information about BGP attributes.

BGP Version 4 supports classless interdomain routing (CIDR) so you can reduce the size of your routing tables by creating aggregate routes, resulting in supernets. CIDR eliminates the concept of network classes within BGP and supports the advertising of IP prefixes.

## Nonstop Forwarding Awareness

The BGP NSF Awareness feature is supported for IPv4 in the IP services feature set. To enable this feature with BGP routing, you need to enable Graceful Restart. When the neighboring router is NSF-capable, and this feature is enabled, the Layer 3 Switch continues to forward packets from the neighboring router during the interval between the primary Route Processor (RP) in a router failing and the backup RP taking over, or while the primary RP is manually reloaded for a nondisruptive software upgrade.

For more information, see the “BGP Nonstop Forwarding (NSF) Awareness” section of the *Cisco IOS IP Routing Protocols Configuration Guide, Release 12.4*.

## Information About BGP Routing

To enable BGP routing, you establish a BGP routing process and define the local network. Because BGP must completely recognize the relationships with its neighbors, you must also specify a BGP neighbor.

BGP supports two kinds of neighbors: internal and external. Internal neighbors are in the same AS; external neighbors are in different autonomous systems. External neighbors are usually adjacent to each other and share a subnet, but internal neighbors can be anywhere in the same AS.

The switch supports the use of private AS numbers, usually assigned by service providers and given to systems whose routes are not advertised to external neighbors. The private AS numbers are from 64512 to 65535. You can configure external neighbors to remove private AS numbers from the AS path by using the **neighbor remove-private-as** router configuration command. Then when an update is passed to an external neighbor, if the AS path includes private AS numbers, these numbers are dropped.

If your AS will be passing traffic through it from another AS to a third AS, it is important to be consistent about the routes it advertises. If BGP advertised a route before all routers in the network had learned about the route through the IGP, the AS might receive traffic that some routers could not yet route. To prevent this from happening, BGP must wait until the IGP has propagated information across the AS so that BGP is synchronized with the IGP. Synchronization is enabled by default. If your AS does not pass traffic from one AS to another AS, or if all routers in your autonomous systems are running BGP, you can disable synchronization, which allows your network to carry fewer routes in the IGP and allows BGP to converge more quickly.

## Routing Policy Changes

Routing policies for a peer include all the configurations that might affect inbound or outbound routing table updates. When you have defined two routers as BGP neighbors, they form a BGP connection and exchange routing information. If you later change a BGP filter, weight, distance, version, or timer, or make a similar configuration change, you must reset the BGP sessions so that the configuration changes take effect.

There are two types of reset, hard reset and soft reset. Cisco IOS Releases 12.1 and later support a soft reset without any prior configuration. To use a soft reset without preconfiguration, both BGP peers must support the soft route refresh capability, which is advertised in the OPEN message sent when the peers establish a TCP session. A soft reset allows the dynamic exchange of route refresh requests and routing information between BGP routers and the subsequent re-advertisement of the respective outbound routing table.

- When soft reset generates inbound updates from a neighbor, it is called dynamic inbound soft reset.
- When soft reset sends a set of updates to a neighbor, it is called outbound soft reset.

A soft inbound reset causes the new inbound policy to take effect. A soft outbound reset causes the new local outbound policy to take effect without resetting the BGP session. As a new set of updates is sent during outbound policy reset, a new inbound policy can also take effect.

The table given below lists the advantages and disadvantages hard reset and soft reset.

**Table 78: Advantages and Disadvantages of Hard and Soft Resets**

Type of Reset	Advantages	Disadvantages
Hard reset	No memory overhead	The prefixes in the BGP, IP, and FIB tables provided by the neighbor are lost. Not recommended.
Outbound soft reset	No configuration, no storing of routing table updates	Does not reset inbound routing table updates.
Dynamic inbound soft reset	Does not clear the BGP session and cache  Does not require storing of routing table updates and has no memory overhead	Both BGP routers must support the route refresh capability (in Cisco IOS Release 12.1 and later).

## BGP Decision Attributes

When a BGP speaker receives updates from multiple autonomous systems that describe different paths to the same destination, it must choose the single best path for reaching that destination. When chosen, the selected path is entered into the BGP routing table and propagated to its neighbors. The decision is based on the value of attributes that the update contains and other BGP-configurable factors.

When a BGP peer learns two EBGP paths for a prefix from a neighboring AS, it chooses the best path and inserts that path in the IP routing table. If BGP multipath support is enabled and the EBGP paths are learned from the same neighboring autonomous systems, instead of a single best path, multiple paths are installed in the IP routing table. Then, during packet switching, per-packet or per-destination load-balancing is performed among the multiple paths. The **maximum-paths** router configuration command controls the number of paths allowed.

These factors summarize the order in which BGP evaluates the attributes for choosing the best path:

1. If the path specifies a next hop that is inaccessible, drop the update. The BGP next-hop attribute, automatically determined by the software, is the IP address of the next hop that is going to be used to reach a destination. For EBGP, this is usually the IP address of the neighbor specified by the **neighbor**

**remote-as router** configuration command. You can disable next-hop processing by using route maps or the **neighbor next-hop-self** router configuration command.

2. Prefer the path with the largest weight (a Cisco proprietary parameter). The weight attribute is local to the router and not propagated in routing updates. By default, the weight attribute is 32768 for paths that the router originates and zero for other paths. Routes with the largest weight are preferred. You can use access lists, route maps, or the **neighbor weight** router configuration command to set weights.
3. Prefer the route with the highest local preference. Local preference is part of the routing update and exchanged among routers in the same AS. The default value of the local preference attribute is 100. You can set local preference by using the **bgp default local-preference** router configuration command or by using a route map.
4. Prefer the route that was originated by BGP running on the local router.
5. Prefer the route with the shortest AS path.
6. Prefer the route with the lowest origin type. An interior route or IGP is lower than a route learned by EGP, and an EGP-learned route is lower than one of unknown origin or learned in another way.
7. Prefer the route with the lowest multi-exit discriminator (MED) metric attribute if the neighboring AS is the same for all routes considered. You can configure the MED by using route maps or by using the **default-metric** router configuration command. When an update is sent to an IBGP peer, the MED is included.
8. Prefer the external (EBGP) path over the internal (IBGP) path.
9. Prefer the route that can be reached through the closest IGP neighbor (the lowest IGP metric). This means that the router will prefer the shortest internal path within the AS to reach the destination (the shortest path to the BGP next-hop).
10. If the following conditions are all true, insert the route for this path into the IP routing table:
  - Both the best route and this route are external.
  - Both the best route and this route are from the same neighboring autonomous system.
  - Maximum-paths is enabled.
11. If multipath is not enabled, prefer the route with the lowest IP address value for the BGP router ID. The router ID is usually the highest IP address on the router or the loopback (virtual) address, but might be implementation-specific.

## Route Maps

Within BGP, route maps can be used to control and to modify routing information and to define the conditions by which routes are redistributed between routing domains. See the “Using Route Maps to Redistribute Routing Information” section for more information about route maps. Each route map has a name that identifies the route map (*map tag*) and an optional sequence number.

## BGP Filtering

You can filter BGP advertisements by using AS-path filters, such as the **as-path access-list** global configuration command and the **neighbor filter-list** router configuration command. You can also use access lists with the **neighbor distribute-list** router configuration command. Distribute-list filters are applied to network numbers.

See the “Controlling Advertising and Processing in Routing Updates” section for information about the **distribute-list** command.

You can use route maps on a per-neighbor basis to filter updates and to modify various attributes. A route map can be applied to either inbound or outbound updates. Only the routes that pass the route map are sent or accepted in updates. On both inbound and outbound updates, matching is supported based on AS path, community, and network numbers. Autonomous system path matching requires the **match as-path access-list** route-map command, community based matching requires the **match community-list** route-map command, and network-based matching requires the **ip access-list** global configuration command.

## Prefix List for BGP Filtering

You can use prefix lists as an alternative to access lists in many BGP route filtering commands, including the **neighbor distribute-list** router configuration command. The advantages of using prefix lists include performance improvements in loading and lookup of large lists, incremental update support, easier CLI configuration, and greater flexibility.

Filtering by a prefix list involves matching the prefixes of routes with those listed in the prefix list, as when matching access lists. When there is a match, the route is used. Whether a prefix is permitted or denied is based upon these rules:

- An empty prefix list permits all prefixes.
- An implicit deny is assumed if a given prefix does not match any entries in a prefix list.
- When multiple entries of a prefix list match a given prefix, the sequence number of a prefix list entry identifies the entry with the lowest sequence number.

By default, sequence numbers are generated automatically and incremented in units of five. If you disable the automatic generation of sequence numbers, you must specify the sequence number for each entry. You can specify sequence values in any increment. If you specify increments of one, you cannot insert additional entries into the list; if you choose very large increments, you might run out of values.

## BGP Community Filtering

One way that BGP controls the distribution of routing information based on the value of the COMMUNITIES attribute. The attribute is a way to groups destinations into communities and to apply routing decisions based on the communities. This method simplifies configuration of a BGP speaker to control distribution of routing information.

A community is a group of destinations that share some common attribute. Each destination can belong to multiple communities. AS administrators can define to which communities a destination belongs. By default, all destinations belong to the general Internet community. The community is identified by the COMMUNITIES attribute, an optional, transitive, global attribute in the numerical range from 1 to 4294967200. These are some predefined, well-known communities:

- **internet**—Advertise this route to the Internet community. All routers belong to it.
- **no-export**—Do not advertise this route to EBGPeers.
- **no-advertise**—Do not advertise this route to any peer (internal or external).
- **local-as**—Do not advertise this route to peers outside the local autonomous system.

Based on the community, you can control which routing information to accept, prefer, or distribute to other neighbors. A BGP speaker can set, append, or modify the community of a route when learning, advertising, or redistributing routes. When routes are aggregated, the resulting aggregate has a COMMUNITIES attribute that contains all communities from all the initial routes.

You can use community lists to create groups of communities to use in a match clause of a route map. As with an access list, a series of community lists can be created. Statements are checked until a match is found. As soon as one statement is satisfied, the test is concluded.

To set the COMMUNITIES attribute and match clauses based on communities, see the **match community-list** and **set community** route-map configuration commands in the “Using Route Maps to Redistribute Routing Information” section.

## BGP Neighbors and Peer Groups

Often many BGP neighbors are configured with the same update policies (that is, the same outbound route maps, distribute lists, filter lists, update source, and so on). Neighbors with the same update policies can be grouped into peer groups to simplify configuration and to make updating more efficient. When you have configured many peers, we recommend this approach.

To configure a BGP peer group, you create the peer group, assign options to the peer group, and add neighbors as peer group members. You configure the peer group by using the **neighbor** router configuration commands. By default, peer group members inherit all the configuration options of the peer group, including the remote-as (if configured), version, update-source, out-route-map, out-filter-list, out-dist-list, minimum-advertisement-interval, and next-hop-self. All peer group members also inherit changes made to the peer group. Members can also be configured to override the options that do not affect outbound updates.

## Aggregate Routes

Classless interdomain routing (CIDR) enables you to create aggregate routes (or supernets) to minimize the size of routing tables. You can configure aggregate routes in BGP either by redistributing an aggregate route into BGP or by creating an aggregate entry in the BGP routing table. An aggregate address is added to the BGP table when there is at least one more specific entry in the BGP table.

## Routing Domain Confederations

One way to reduce the IBGP mesh is to divide an autonomous system into multiple subautonomous systems and to group them into a single confederation that appears as a single autonomous system. Each autonomous system is fully meshed within itself and has a few connections to other autonomous systems in the same confederation. Even though the peers in different autonomous systems have EBGP sessions, they exchange routing information as if they were IBGP peers. Specifically, the next hop, MED, and local preference information is preserved. You can then use a single IGP for all of the autonomous systems.

## BGP Route Reflectors

BGP requires that all of the IBGP speakers be fully meshed. When a router receives a route from an external neighbor, it must advertise it to all internal neighbors. To prevent a routing information loop, all IBGP speakers must be connected. The internal neighbors do not send routes learned from internal neighbors to other internal neighbors.

With route reflectors, all IBGP speakers need not be fully meshed because another method is used to pass learned routes to neighbors. When you configure an internal BGP peer to be a route reflector, it is responsible for passing IBGP learned routes to a set of IBGP neighbors. The internal peers of the route reflector are divided into two groups: client peers and nonclient peers (all the other routers in the autonomous system). A route reflector reflects routes between these two groups. The route reflector and its client peers form a cluster. The nonclient peers must be fully meshed with each other, but the client peers need not be fully meshed. The clients in the cluster do not communicate with IBGP speakers outside their cluster.

When the route reflector receives an advertised route, it takes one of these actions, depending on the neighbor:

- A route from an external BGP speaker is advertised to all clients and nonclient peers.
- A route from a nonclient peer is advertised to all clients.
- A route from a client is advertised to all clients and nonclient peers. Hence, the clients need not be fully meshed.

Usually a cluster of clients have a single route reflector, and the cluster is identified by the route reflector router ID. To increase redundancy and to avoid a single point of failure, a cluster might have more than one route reflector. In this case, all route reflectors in the cluster must be configured with the same 4-byte cluster ID so that a route reflector can recognize updates from route reflectors in the same cluster. All the route reflectors serving a cluster should be fully meshed and should have identical sets of client and nonclient peers.

## Route Dampening

Route flap dampening is a BGP feature designed to minimize the propagation of flapping routes across an internetwork. A route is considered to be flapping when it is repeatedly available, then unavailable, then available, then unavailable, and so on. When route dampening is enabled, a numeric penalty value is assigned to a route when it flaps. When a route's accumulated penalties reach a configurable limit, BGP suppresses advertisements of the route, even if the route is running. The reuse limit is a configurable value that is compared with the penalty. If the penalty is less than the reuse limit, a suppressed route that is up is advertised again.

Dampening is not applied to routes that are learned by IBGP. This policy prevents the IBGP peers from having a higher penalty for routes external to the AS.

## More BGP Information

For detailed descriptions of BGP configuration, see the “Configuring BGP” chapter in the “IP Routing Protocols” part of the *Cisco IOS IP Configuration Guide, Release 12.4*. For details about specific commands, see the *Cisco IOS IP Command Reference, Volume 2 of 3: Routing Protocols, Release 12.4*.

# How to Configure BGP

## Default BGP Configuration

The table given below shows the basic default BGP configuration. For the defaults for all characteristics, see the specific commands in the *Cisco IOS IP Command Reference, Volume 2 of 3: Routing Protocols, Release 12.4*.

Table 79: Default BGP Configuration

Feature	Default Setting
Aggregate address	Disabled: None defined.
AS path access list	None defined.
Auto summary	Disabled.
Best path	<ul style="list-style-type: none"> <li>• The router considers <i>as-path</i> in choosing a route and does not compare similar routes from external BGP peers.</li> <li>• Compare router ID: Disabled.</li> </ul>
BGP community list	<ul style="list-style-type: none"> <li>• Number: None defined. When you permit a value for the community number, the list defaults to an implicit deny for everything else that has not been permitted.</li> <li>• Format: Cisco default format (32-bit number).</li> </ul>
BGP confederation identifier/peers	<ul style="list-style-type: none"> <li>• Identifier: None configured.</li> <li>• Peers: None identified.</li> </ul>
BGP Fast external fallover	Enabled.
BGP local preference	100. The range is 0 to 4294967295 with the higher value preferred.
BGP network	None specified; no backdoor route advertised.
BGP route dampening	Disabled by default. When enabled: <ul style="list-style-type: none"> <li>• Half-life is 15 minutes.</li> <li>• Re-use is 750 (10-second increments).</li> <li>• Suppress is 2000 (10-second increments).</li> <li>• Max-suppress-time is 4 times half-life; 60 minutes.</li> </ul>
BGP router ID	The IP address of a loopback interface if one is configured or the highest IP address configured for a physical interface on the router.
Default information originate (protocol or network redistribution)	Disabled.
Default metric	Built-in, automatic metric translations.



Feature	Default Setting
Distance	<ul style="list-style-type: none"> <li>• External route administrative distance: 20 (acceptable values are from 1 to 255).</li> <li>• Internal route administrative distance: 200 (acceptable values are from 1 to 255).</li> <li>• Local route administrative distance: 200 (acceptable values are from 1 to 255).</li> </ul>
Distribute list	<ul style="list-style-type: none"> <li>• In (filter networks received in updates): Disabled.</li> <li>• Out (suppress networks from being advertised in updates): Disabled.</li> </ul>
Internal route redistribution	Disabled.
IP prefix list	None defined.
Multi exit discriminator (MED)	<ul style="list-style-type: none"> <li>• Always compare: Disabled. Does not compare MEDs for paths from neighbors in different autonomous systems.</li> <li>• Best path compare: Disabled.</li> <li>• MED missing as worst path: Disabled.</li> <li>• Deterministic MED comparison is disabled.</li> </ul>

Feature	Default Setting
Neighbor	<ul style="list-style-type: none"> <li>• Advertisement interval: 30 seconds for external peers; 5 seconds for internal peers.</li> <li>• Change logging: Enabled.</li> <li>• Conditional advertisement: Disabled.</li> <li>• Default originate: No default route is sent to the neighbor.</li> <li>• Description: None.</li> <li>• Distribute list: None defined.</li> <li>• External BGP multihop: Only directly connected neighbors are allowed.</li> <li>• Filter list: None used.</li> <li>• Maximum number of prefixes received: No limit.</li> <li>• Next hop (router as next hop for BGP neighbor): Disabled.</li> <li>• Password: Disabled.</li> <li>• Peer group: None defined; no members assigned.</li> <li>• Prefix list: None specified.</li> <li>• Remote AS (add entry to neighbor BGP table): No peers defined.</li> <li>• Private AS number removal: Disabled.</li> <li>• Route maps: None applied to a peer.</li> <li>• Send community attributes: None sent to neighbors.</li> <li>• Shutdown or soft reconfiguration: Not enabled.</li> <li>• Timers: keepalive: 60 seconds; holdtime: 180 seconds.</li> <li>• Update source: Best local address.</li> <li>• Version: BGP Version 4.</li> <li>• Weight: Routes learned through BGP peer: 0; routes sourced by the local router: 32768.</li> </ul>
NSF <sup>7</sup> Awareness	<p>Disabled<sup>8</sup>. If enabled, allows Layer 3 switches to continue forwarding packets from a neighboring NSF-capable router during hardware or software changes.</p>

Feature	Default Setting
Route reflector	None configured.
Synchronization (BGP and IGP)	Disabled.
Table map update	Disabled.
Timers	Keepalive: 60 seconds; holdtime: 180 seconds.

<sup>7</sup> Nonstop Forwarding

<sup>8</sup> NSF Awareness can be enabled for IPv4 on switches with the IP services feature set by enabling Graceful Restart.

## Enabling BGP Routing

### Before you begin



**Note** To enable BGP, the switch or stack master must be running the IP services feature set.

### Procedure

	Command or Action	Purpose
<b>Step 1</b>	<b>configure terminal</b> <b>Example:</b> Switch# <code>configure terminal</code>	Enters the global configuration mode.
<b>Step 2</b>	<b>ip routing</b> <b>Example:</b> Switch(config)# <code>ip routing</code>	Enables IP routing.
<b>Step 3</b>	<b>router bgp <i>autonomous-system</i></b> <b>Example:</b> Switch(config)# <code>router bgp 45000</code>	Enables a BGP routing process, assign it an AS number, and enter router configuration mode. The AS number can be from 1 to 65535, with 64512 to 65535 designated as private autonomous numbers.
<b>Step 4</b>	<b>network <i>network-number</i> [<i>mask network-mask</i>]            [<i>route-map route-map-name</i>]</b> <b>Example:</b> Switch(config)# <code>network 10.108.0.0</code>	Configures a network as local to this AS, and enter it in the BGP table.

	Command or Action	Purpose
<b>Step 5</b>	<b>neighbor</b> {ip-address   peer-group-name} <b>remote-as</b> number <b>Example:</b> <pre>Switch(config)# neighbor 10.108.1.2 remote-as 65200</pre>	<p>Adds an entry to the BGP neighbor table specifying that the neighbor identified by the IP address belongs to the specified AS.</p> <p>For EBGP, neighbors are usually directly connected, and the IP address is the address of the interface at the other end of the connection.</p> <p>For IBGP, the IP address can be the address of any of the router interfaces.</p>
<b>Step 6</b>	<b>neighbor</b> {ip-address   peer-group-name} <b>remove-private-as</b> <b>Example:</b> <pre>Switch(config)# neighbor 172.16.2.33 remove-private-as</pre>	(Optional) Removes private AS numbers from the AS-path in outbound routing updates.
<b>Step 7</b>	<b>synchronization</b> <b>Example:</b> <pre>Switch(config)# synchronization</pre>	(Optional) Enables synchronization between BGP and an IGP.
<b>Step 8</b>	<b>auto-summary</b> <b>Example:</b> <pre>Switch(config)# auto-summary</pre>	(Optional) Enables automatic network summarization. When a subnet is redistributed from an IGP into BGP, only the network route is inserted into the BGP table.
<b>Step 9</b>	<b>bgp graceful-restart</b> <b>Example:</b> <pre>Switch(config)# bgp graceful-start</pre>	(Optional) Enables NSF awareness on switch. By default, NSF awareness is disabled.
<b>Step 10</b>	<b>end</b> <b>Example:</b> <pre>Switch(config)# end</pre>	Returns to privileged EXEC mode.
<b>Step 11</b>	<b>show ip bgp network</b> network-number <b>Example:</b> <pre>Switch# show ip bgp network 10.108.0.0</pre>	Verifies the configuration.
<b>Step 12</b>	<b>show ip bgp neighbor</b> <b>Example:</b> <pre>Switch# show ip bgp neighbor</pre>	<p>Verifies that NSF awareness (Graceful Restart) is enabled on the neighbor.</p> <p>If NSF awareness is enabled on the switch and the neighbor, this message appears:</p> <p><i>Graceful Restart Capability: advertised and received</i></p>

	Command or Action	Purpose
		If NSF awareness is enabled on the switch, but not on the neighbor, this message appears: <i>Graceful Restart Capability: advertised</i>
<b>Step 13</b>	<b>copy running-config startup-config</b>  <b>Example:</b>  Switch# <code>copy running-config startup-config</code>	(Optional) Saves your entries in the configuration file.

## Managing Routing Policy Changes

To learn if a BGP peer supports the route refresh capability and to reset the BGP session:

### Procedure

	Command or Action	Purpose
<b>Step 1</b>	<b>show ip bgp neighbors</b>  <b>Example:</b>  Switch# <code>show ip bgp neighbors</code>	Displays whether a neighbor supports the route refresh capability. When supported, this message appears for the router:  <i>Received route refresh capability from peer.</i>
<b>Step 2</b>	<b>clear ip bgp</b> {*   <i>address</i>   <i>peer-group-name</i> }  <b>Example:</b>  Switch# <code>clear ip bgp *</code>	Resets the routing table on the specified connection. <ul style="list-style-type: none"> <li>• Enter an asterisk (*) to specify that all connections be reset.</li> <li>• Enter an IP address to specify the connection to be reset.</li> <li>• Enter a peer group name to reset the peer group.</li> </ul>
<b>Step 3</b>	<b>clear ip bgp</b> {*   <i>address</i>   <i>peer-group-name</i> } <b>soft out</b>  <b>Example:</b>  Switch# <code>clear ip bgp * soft out</code>	(Optional) Performs an outbound soft reset to reset the inbound routing table on the specified connection. Use this command if route refresh is supported. <ul style="list-style-type: none"> <li>• Enter an asterisk (*) to specify that all connections be reset.</li> <li>• Enter an IP address to specify the connection to be reset.</li> <li>• Enter a peer group name to reset the peer group.</li> </ul>
<b>Step 4</b>	<b>show ip bgp</b>  <b>Example:</b>  Switch# <code>show ip bgp</code>	Verifies the reset by checking information about the routing table and about BGP neighbors.

	Command or Action	Purpose
<b>Step 5</b>	<b>show ip bgp neighbors</b> <b>Example:</b> Switch# show ip bgp neighbors	Verifies the reset by checking information about the routing table and about BGP neighbors.

## Configuring BGP Decision Attributes

### Procedure

	Command or Action	Purpose
<b>Step 1</b>	<b>configure terminal</b> <b>Example:</b> Switch# <b>configure terminal</b>	Enters the global configuration mode.
<b>Step 2</b>	<b>router bgp <i>autonomous-system</i></b> <b>Example:</b> Switch(config)# router bgp 4500	Enables a BGP routing process, assign it an AS number, and enter router configuration mode.
<b>Step 3</b>	<b>bgp best-path as-path ignore</b> <b>Example:</b> Switch(config-router)# bgp bestpath as-path ignore	(Optional) Configures the router to ignore AS path length in selecting a route.
<b>Step 4</b>	<b>neighbor {<i>ip-address</i>   <i>peer-group-name</i>} next-hop-self</b> <b>Example:</b> Switch(config-router)# neighbor 10.108.1.1 next-hop-self	(Optional) Disables next-hop processing on BGP updates to a neighbor by entering a specific IP address to be used instead of the next-hop address.
<b>Step 5</b>	<b>neighbor {<i>ip-address</i>   <i>peer-group-name</i>} weight <i>weight</i></b> <b>Example:</b> Switch(config-router)# neighbor 172.16.12.1 weight 50	(Optional) Assign a weight to a neighbor connection. Acceptable values are from 0 to 65535; the largest weight is the preferred route. Routes learned through another BGP peer have a default weight of 0; routes sourced by the local router have a default weight of 32768.
<b>Step 6</b>	<b>default-metric <i>number</i></b> <b>Example:</b> Switch(config-router)# default-metric 300	(Optional) Sets a MED metric to set preferred paths to external neighbors. All routes without a MED will also be set to this value. The range is 1 to 4294967295. The lowest value is the most desirable.

	Command or Action	Purpose
<b>Step 7</b>	<b>bgp bestpath med missing-as-worst</b> <b>Example:</b> <pre>Switch(config-router)# bgp bestpath med missing-as-worst</pre>	(Optional) Configures the switch to consider a missing MED as having a value of infinity, making the path without a MED value the least desirable path.
<b>Step 8</b>	<b>bgp always-compare med</b> <b>Example:</b> <pre>Switch(config-router)# bgp always-compare-med</pre>	(Optional) Configures the switch to compare MEDs for paths from neighbors in different autonomous systems. By default, MED comparison is only done among paths in the same AS.
<b>Step 9</b>	<b>bgp bestpath med confed</b> <b>Example:</b> <pre>Switch(config-router)# bgp bestpath med confed</pre>	(Optional) Configures the switch to consider the MED in choosing a path from among those advertised by different subautonomous systems within a confederation.
<b>Step 10</b>	<b>bgp deterministic med</b> <b>Example:</b> <pre>Switch(config-router)# bgp deterministic med</pre>	(Optional) Configures the switch to consider the MED variable when choosing among routes advertised by different peers in the same AS.
<b>Step 11</b>	<b>bgp default local-preference <i>value</i></b> <b>Example:</b> <pre>Switch(config-router)# bgp default local-preference 200</pre>	(Optional) Change the default local preference value. The range is 0 to 4294967295; the default value is 100. The highest local preference value is preferred.
<b>Step 12</b>	<b>maximum-paths <i>number</i></b> <b>Example:</b> <pre>Switch(config-router)# maximum-paths 8</pre>	(Optional) Configures the number of paths to be added to the IP routing table. The default is to only enter the best path in the routing table. The range is from 1 to 16. Having multiple paths allows load-balancing among the paths. (Although the switch software allows a maximum of 32 equal-cost routes, the switch hardware will never use more than 16 paths per route.)
<b>Step 13</b>	<b>end</b> <b>Example:</b> <pre>Switch(config)# end</pre>	Returns to privileged EXEC mode.
<b>Step 14</b>	<b>show ip bgp</b> <b>Example:</b> <pre>Switch# show ip bgp</pre>	Verifies the reset by checking information about the routing table and about BGP neighbors.
<b>Step 15</b>	<b>show ip bgp neighbors</b> <b>Example:</b>	Verifies the reset by checking information about the routing table and about BGP neighbors.

	Command or Action	Purpose
	Switch# show ip bgp neighbors	
<b>Step 16</b>	<b>copy running-config startup-config</b> <b>Example:</b> Switch# <b>copy running-config startup-config</b>	(Optional) Saves your entries in the configuration file.

## Configuring BGP Filtering with Route Maps

### Procedure

	Command or Action	Purpose
<b>Step 1</b>	<b>configure terminal</b> <b>Example:</b> Switch# <b>configure terminal</b>	Enters the global configuration mode.
<b>Step 2</b>	<b>route-map map-tag [permit   deny] [sequence-number]</b> <b>Example:</b> Switch(config)# <b>route-map set-peer-address permit</b> <b>10</b>	Creates a route map, and enter route-map configuration mode.
<b>Step 3</b>	<b>set ip next-hop ip-address [...ip-address] [peer-address]</b> <b>Example:</b> Switch(config)# <b>set ip next-hop 10.1.1.3</b>	(Optional) Sets a route map to disable next-hop processing <ul style="list-style-type: none"> <li>• In an inbound route map, set the next hop of matching routes to be the neighbor peering address, overriding third-party next hops.</li> <li>• In an outbound route map of a BGP peer, set the next hop to the peering address of the local router, disabling the next-hop calculation.</li> </ul>
<b>Step 4</b>	<b>end</b> <b>Example:</b> Switch(config)# <b>end</b>	Returns to privileged EXEC mode.
<b>Step 5</b>	<b>show route-map [map-name]</b> <b>Example:</b> Switch# <b>show route-map</b>	Displays all route maps configured or only the one specified to verify configuration.



	Command or Action	Purpose
Step 6	<b>copy running-config startup-config</b> <b>Example:</b> <pre>Switch# copy running-config startup-config</pre>	(Optional) Saves your entries in the configuration file.

## Configuring BGP Filtering by Neighbor

### Procedure

	Command or Action	Purpose
Step 1	<b>configure terminal</b> <b>Example:</b> <pre>Switch# configure terminal</pre>	Enters the global configuration mode.
Step 2	<b>router bgp <i>autonomous-system</i></b> <b>Example:</b> <pre>Switch(config)# router bgp 109</pre>	Enables a BGP routing process, assign it an AS number, and enter router configuration mode.
Step 3	<b>neighbor {<i>ip-address</i>   <i>peer-group name</i>} distribute-list {<i>access-list-number</i>   <i>name</i>} {in   out}</b> <b>Example:</b> <pre>Switch(config-router)# neighbor 172.16.4.1 distribute-list 39 in</pre>	(Optional) Filters BGP routing updates to or from neighbors as specified in an access list.  <b>Note</b> You can also use the <b>neighbor prefix-list</b> router configuration command to filter updates, but you cannot use both commands to configure the same BGP peer.
Step 4	<b>neighbor {<i>ip-address</i>   <i>peer-group name</i>} route-map <i>map-tag</i> {in   out}</b> <b>Example:</b> <pre>Switch(config-router)# neighbor 172.16.70.24 route-map internal-map in</pre>	(Optional) Applies a route map to filter an incoming or outgoing route.
Step 5	<b>end</b> <b>Example:</b> <pre>Switch(config)# end</pre>	Returns to privileged EXEC mode.
Step 6	<b>show ip bgp neighbors</b> <b>Example:</b>	Verifies the configuration.

	Command or Action	Purpose
	Switch# show ip bgp neighbors	
<b>Step 7</b>	<b>copy running-config startup-config</b> <b>Example:</b> Switch# copy running-config startup-config	(Optional) Saves your entries in the configuration file.

## Configuring BGP Filtering by Access Lists and Neighbors

Another method of filtering is to specify an access list filter on both incoming and outbound updates, based on the BGP autonomous system paths. Each filter is an access list based on regular expressions. (See the “Regular Expressions” appendix in the *Cisco IOS Dial Technologies Command Reference, Release 12.4* for more information on forming regular expressions.) To use this method, define an autonomous system path access list, and apply it to updates to and from particular neighbors.

### Procedure

	Command or Action	Purpose
<b>Step 1</b>	<b>configure terminal</b> <b>Example:</b> Switch# configure terminal	Enters the global configuration mode.
<b>Step 2</b>	<b>ip as-path access-list <i>access-list-number</i> {permit   deny} <i>as-regular-expressions</i></b> <b>Example:</b> Switch(config)# ip as-path access-list 1 deny _65535_	Defines a BGP-related access list.
<b>Step 3</b>	<b>router bgp <i>autonomous-system</i></b> <b>Example:</b> Switch(config)# router bgp 110	Enters BGP router configuration mode.
<b>Step 4</b>	<b>neighbor {<i>ip-address</i>   <i>peer-group name</i>} filter-list {<i>access-list-number</i>   <i>name</i>} {in   out} weight <i>weight</i>}</b> <b>Example:</b> Switch(config-router)# neighbor 172.16.1.1 filter-list 1 out	Establishes a BGP filter based on an access list.
<b>Step 5</b>	<b>end</b> <b>Example:</b>	Returns to privileged EXEC mode.

	Command or Action	Purpose
	Switch(config)# <b>end</b>	
<b>Step 6</b>	<b>show ip bgp neighbors</b> [ <i>paths regular-expression</i> ] <b>Example:</b>  Switch# show ip bgp neighbors	Verifies the configuration.
<b>Step 7</b>	<b>copy running-config startup-config</b> <b>Example:</b>  Switch# <b>copy running-config startup-config</b>	(Optional) Saves your entries in the configuration file.

## Configuring Prefix Lists for BGP Filtering

You do not need to specify a sequence number when removing a configuration entry. **Show** commands include the sequence numbers in their output.

Before using a prefix list in a command, you must set up the prefix list.

### Procedure

	Command or Action	Purpose
<b>Step 1</b>	<b>configure terminal</b> <b>Example:</b>  Switch# <b>configure terminal</b>	Enters the global configuration mode.
<b>Step 2</b>	<b>ip prefix-list</b> <i>list-name</i> [ <i>seq seq-value</i> ] <b>deny</b>   <b>permit</b> <i>network/len</i> [ <i>ge ge-value</i> ] [ <i>le le-value</i> ] <b>Example:</b>  Switch(config)# ip prefix-list BLUE permit 172.16.1.0/24	Creates a prefix list with an optional sequence number to <b>deny</b> or <b>permit</b> access for matching conditions. You must enter at least one <b>permit</b> or <b>deny</b> clause. <ul style="list-style-type: none"> <li><i>network/len</i> is the network number and length (in bits) of the network mask.</li> <li>(Optional) <b>ge</b> and <b>le</b> values specify the range of the prefix length to be matched. The specified <i>ge-value</i> and <i>le-value</i> must satisfy this condition: <math>len &lt; ge\text{-value} &lt; le\text{-value} &lt; 32</math></li> </ul>
<b>Step 3</b>	<b>ip prefix-list</b> <i>list-name</i> <i>seq seq-value</i> <b>deny</b>   <b>permit</b> <i>network/len</i> [ <i>ge ge-value</i> ] [ <i>le le-value</i> ] <b>Example:</b>  Switch(config)# ip prefix-list BLUE seq 10 permit 172.24.1.0/24	(Optional) Adds an entry to a prefix list, and assign a sequence number to the entry.

	Command or Action	Purpose
<b>Step 4</b>	<b>end</b> <b>Example:</b> <pre>Switch(config)# end</pre>	Returns to privileged EXEC mode.
<b>Step 5</b>	<b>show ip prefix list [detail   summary] name [network/len] [seq seq-num] [longer] [first-match]</b> <b>Example:</b> <pre>Switch# show ip prefix list summary test</pre>	Verifies the configuration by displaying information about a prefix list or prefix list entries.
<b>Step 6</b>	<b>copy running-config startup-config</b> <b>Example:</b> <pre>Switch# copy running-config startup-config</pre>	(Optional) Saves your entries in the configuration file.

## Configuring BGP Community Filtering

By default, no COMMUNITIES attribute is sent to a neighbor. You can specify that the COMMUNITIES attribute be sent to the neighbor at an IP address by using the **neighbor send-community** router configuration command.

### SUMMARY STEPS

1. **configure terminal**
2. **ip community-list *community-list-number* {permit | deny} *community-number***
3. **router bgp *autonomous-system***
4. **neighbor {*ip-address* | *peer-group name*} send-community**
5. **set comm-list *list-num* delete**
6. **exit**
7. **ip bgp-community new-format**
8. **end**
9. **show ip bgp community**
10. **copy running-config startup-config**

### DETAILED STEPS

	Command or Action	Purpose
<b>Step 1</b>	<b>configure terminal</b> <b>Example:</b> <pre>Switch# configure terminal</pre>	Enters the global configuration mode.

	Command or Action	Purpose
Step 2	<p><b>ip community-list</b> <i>community-list-number</i> {<b>permit</b>   <b>deny</b>} <i>community-number</i></p> <p><b>Example:</b></p> <pre>Switch(config)# ip community-list 1 permit 50000:10</pre>	<p>Creates a community list, and assigns it a number.</p> <ul style="list-style-type: none"> <li>The <i>community-list-number</i> is an integer from 1 to 99 that identifies one or more permit or deny groups of communities.</li> <li>The <i>community-number</i> is the number configured by a <b>set community</b> route-map configuration command.</li> </ul>
Step 3	<p><b>router bgp</b> <i>autonomous-system</i></p> <p><b>Example:</b></p> <pre>Switch(config)# router bgp 108</pre>	Enters BGP router configuration mode.
Step 4	<p><b>neighbor</b> {<i>ip-address</i>   <i>peer-group name</i>} <b>send-community</b></p> <p><b>Example:</b></p> <pre>Switch(config-router)# neighbor 172.16.70.23 send-community</pre>	Specifies that the COMMUNITIES attribute be sent to the neighbor at this IP address.
Step 5	<p><b>set comm-list</b> <i>list-num</i> <b>delete</b></p> <p><b>Example:</b></p> <pre>Switch(config-router)# set comm-list 500 delete</pre>	(Optional) Removes communities from the community attribute of an inbound or outbound update that match a standard or extended community list specified by a route map.
Step 6	<p><b>exit</b></p> <p><b>Example:</b></p> <pre>Switch(config-router)# end</pre>	Returns to global configuration mode.
Step 7	<p><b>ip bgp-community new-format</b></p> <p><b>Example:</b></p> <pre>Switch(config)# ip bgp-community new format</pre>	<p>(Optional) Displays and parses BGP communities in the format AA:NN.</p> <p>A BGP community is displayed in a two-part format 2 bytes long. The Cisco default community format is in the format NNA. In the most recent RFC for BGP, a community takes the form AA:NN, where the first part is the AS number and the second part is a 2-byte number.</p>
Step 8	<p><b>end</b></p> <p><b>Example:</b></p> <pre>Switch(config)# end</pre>	Returns to privileged EXEC mode.
Step 9	<p><b>show ip bgp community</b></p> <p><b>Example:</b></p> <pre>Switch# show ip bgp community</pre>	Verifies the configuration.

	Command or Action	Purpose
<b>Step 10</b>	<b>copy running-config startup-config</b> <b>Example:</b> Switch# <code>copy running-config startup-config</code>	(Optional) Saves your entries in the configuration file.

## Configuring BGP Neighbors and Peer Groups

To assign configuration options to an individual neighbor, specify any of these router configuration commands by using the neighbor IP address. To assign the options to a peer group, specify any of the commands by using the peer group name. You can disable a BGP peer or peer group without removing all the configuration information by using the **neighbor shutdown** router configuration command.

### Procedure

	Command or Action	Purpose
<b>Step 1</b>	<b>configure terminal</b> <b>Example:</b> Switch# <code>configure terminal</code>	Enters the global configuration mode.
<b>Step 2</b>	<b>router bgp</b> <i>autonomous-system</i>	Enters BGP router configuration mode.
<b>Step 3</b>	<b>neighbor</b> <i>peer-group-name</i> <b>peer-group</b>	Creates a BGP peer group.
<b>Step 4</b>	<b>neighbor</b> <i>ip-address</i> <b>peer-group</b> <i>peer-group-name</i>	Makes a BGP neighbor a member of the peer group.
<b>Step 5</b>	<b>neighbor</b> { <i>ip-address</i>   <i>peer-group-name</i> } <b>remote-as</b> <i>number</i>	Specifies a BGP neighbor. If a peer group is not configured with a <b>remote-as</b> <i>number</i> , use this command to create peer groups containing EBGP neighbors. The range is 1 to 65535.
<b>Step 6</b>	<b>neighbor</b> { <i>ip-address</i>   <i>peer-group-name</i> } <b>description</b> <i>text</i>	(Optional) Associates a description with a neighbor.
<b>Step 7</b>	<b>neighbor</b> { <i>ip-address</i>   <i>peer-group-name</i> } <b>default-originate</b> [ <b>route-map</b> <i>map-name</i> ]	(Optional) Allows a BGP speaker (the local router) to send the default route 0.0.0.0 to a neighbor for use as a default route.
<b>Step 8</b>	<b>neighbor</b> { <i>ip-address</i>   <i>peer-group-name</i> } <b>send-community</b>	(Optional) Specifies that the COMMUNITIES attribute be sent to the neighbor at this IP address.
<b>Step 9</b>	<b>neighbor</b> { <i>ip-address</i>   <i>peer-group-name</i> } <b>update-source</b> <i>interface</i>	(Optional) Allows internal BGP sessions to use any operational interface for TCP connections.
<b>Step 10</b>	<b>neighbor</b> { <i>ip-address</i>   <i>peer-group-name</i> } <b>ebgp-multihop</b>	(Optional) Allows BGP sessions, even when the neighbor is not on a directly connected segment. The multihop

	Command or Action	Purpose
		session is not established if the only route to the multihop peer's address is the default route (0.0.0.0).
Step 11	<b>neighbor</b> { <i>ip-address</i>   <i>peer-group-name</i> } <b>local-as</b> <i>number</i>	(Optional) Specifies an AS number to use as the local AS. The range is 1 to 65535.
Step 12	<b>neighbor</b> { <i>ip-address</i>   <i>peer-group-name</i> } <b>advertisement-interval</b> <i>seconds</i>	(Optional) Sets the minimum interval between sending BGP routing updates.
Step 13	<b>neighbor</b> { <i>ip-address</i>   <i>peer-group-name</i> } <b>maximum-prefix</b> <i>maximum</i> [ <i>threshold</i> ]	(Optional) Controls how many prefixes can be received from a neighbor. The range is 1 to 4294967295. The <i>threshold</i> (optional) is the percentage of maximum at which a warning message is generated. The default is 75 percent.
Step 14	<b>neighbor</b> { <i>ip-address</i>   <i>peer-group-name</i> } <b>next-hop-self</b>	(Optional) Disables next-hop processing on the BGP updates to a neighbor.
Step 15	<b>neighbor</b> { <i>ip-address</i>   <i>peer-group-name</i> } <b>password</b> <i>string</i>	(Optional) Sets MD5 authentication on a TCP connection to a BGP peer. The same password must be configured on both BGP peers, or the connection between them is not made.
Step 16	<b>neighbor</b> { <i>ip-address</i>   <i>peer-group-name</i> } <b>route-map</b> <i>map-name</i> { <b>in</b>   <b>out</b> }	(Optional) Applies a route map to incoming or outgoing routes.
Step 17	<b>neighbor</b> { <i>ip-address</i>   <i>peer-group-name</i> } <b>send-community</b>	(Optional) Specifies that the COMMUNITIES attribute be sent to the neighbor at this IP address.
Step 18	<b>neighbor</b> { <i>ip-address</i>   <i>peer-group-name</i> } <b>timers</b> <i>keepalive holdtime</i>	(Optional) Sets timers for the neighbor or peer group. <ul style="list-style-type: none"> <li>The <i>keepalive</i> interval is the time within which keepalive messages are sent to peers. The range is 1 to 4294967295 seconds; the default is 60.</li> <li>The <i>holdtime</i> is the interval after which a peer is declared inactive after not receiving a keepalive message from it. The range is 1 to 4294967295 seconds; the default is 180.</li> </ul>
Step 19	<b>neighbor</b> { <i>ip-address</i>   <i>peer-group-name</i> } <b>weight</b> <i>weight</i>	(Optional) Specifies a weight for all routes from a neighbor.
Step 20	<b>neighbor</b> { <i>ip-address</i>   <i>peer-group-name</i> } <b>distribute-list</b> { <i>access-list-number</i>   <i>name</i> } { <b>in</b>   <b>out</b> }	(Optional) Filter BGP routing updates to or from neighbors, as specified in an access list.
Step 21	<b>neighbor</b> { <i>ip-address</i>   <i>peer-group-name</i> } <b>filter-list</b> <i>access-list-number</i> { <b>in</b>   <b>out</b>   <b>weight</b> <i>weight</i> }	(Optional) Establish a BGP filter.
Step 22	<b>neighbor</b> { <i>ip-address</i>   <i>peer-group-name</i> } <b>version</b> <i>value</i>	(Optional) Specifies the BGP version to use when communicating with a neighbor.
Step 23	<b>neighbor</b> { <i>ip-address</i>   <i>peer-group-name</i> } <b>soft-reconfiguration</b> <b>inbound</b>	(Optional) Configures the software to start storing received updates.

	Command or Action	Purpose
<b>Step 24</b>	<b>end</b> <b>Example:</b>  Switch(config)# <b>end</b>	Returns to privileged EXEC mode.
<b>Step 25</b>	<b>show ip bgp neighbors</b>	Verifies the configuration.
<b>Step 26</b>	<b>copy running-config startup-config</b> <b>Example:</b>  Switch# <b>copy running-config startup-config</b>	(Optional) Saves your entries in the configuration file.

## Configuring Aggregate Addresses in a Routing Table

### Procedure

	Command or Action	Purpose
<b>Step 1</b>	<b>configure terminal</b> <b>Example:</b>  Switch# <b>configure terminal</b>	Enters the global configuration mode.
<b>Step 2</b>	<b>router bgp <i>autonomous-system</i></b> <b>Example:</b>  Switch(config)# <b>router bgp 106</b>	Enters BGP router configuration mode.
<b>Step 3</b>	<b>aggregate-address <i>address mask</i></b> <b>Example:</b>  Switch(config-router)# <b>aggregate-address 10.0.0.0 255.0.0.0</b>	Creates an aggregate entry in the BGP routing table. The aggregate route is advertised as coming from the AS, and the atomic aggregate attribute is set to indicate that information might be missing.
<b>Step 4</b>	<b>aggregate-address <i>address mask as-set</i></b> <b>Example:</b>  Switch(config-router)# <b>aggregate-address 10.0.0.0 255.0.0.0 as-set</b>	(Optional) Generates AS set path information. This command creates an aggregate entry following the same rules as the previous command, but the advertised path will be an AS_SET consisting of all elements contained in all paths. Do not use this keyword when aggregating many paths because this route must be continually withdrawn and updated.
<b>Step 5</b>	<b>aggregate-address <i>address-mask summary-only</i></b> <b>Example:</b>	(Optional) Advertises summary addresses only.



	Command or Action	Purpose
	Switch(config-router)# aggregate-address 10.0.0.0 255.0.0.0 summary-only	
<b>Step 6</b>	<b>aggregate-address address mask suppress-map map-name</b>  <b>Example:</b>  Switch(config-router)# aggregate-address 10.0.0.0 255.0.0.0 suppress-map map1	(Optional) Suppresses selected, more specific routes.
<b>Step 7</b>	<b>aggregate-address address mask advertise-map map-name</b>  <b>Example:</b>  Switch(config-router)# aggregate-address 10.0.0.0 255.0.0.0 advertise-map map2	(Optional) Generates an aggregate based on conditions specified by the route map.
<b>Step 8</b>	<b>aggregate-address address mask attribute-map map-name</b>  <b>Example:</b>  Switch(config-router)# aggregate-address 10.0.0.0 255.0.0.0 attribute-map map3	(Optional) Generates an aggregate with attributes specified in the route map.
<b>Step 9</b>	<b>end</b>  <b>Example:</b>  Switch(config)# <b>end</b>	Returns to privileged EXEC mode.
<b>Step 10</b>	<b>show ip bgp neighbors [advertised-routes]</b>  <b>Example:</b>  Switch# show ip bgp neighbors	Verifies the configuration.
<b>Step 11</b>	<b>copy running-config startup-config</b>  <b>Example:</b>  Switch# <b>copy running-config startup-config</b>	(Optional) Saves your entries in the configuration file.

## Configuring Routing Domain Confederations

You must specify a confederation identifier that acts as the autonomous system number for the group of autonomous systems.

## Procedure

	Command or Action	Purpose
<b>Step 1</b>	<b>configure terminal</b> <b>Example:</b>  Switch# <b>configure terminal</b>	Enters the global configuration mode.
<b>Step 2</b>	<b>router bgp <i>autonomous-system</i></b> <b>Example:</b>  Switch(config)# <b>router bgp 100</b>	Enters BGP router configuration mode.
<b>Step 3</b>	<b>bgp confederation identifier <i>autonomous-system</i></b> <b>Example:</b>  Switch(config)# <b>bgp confederation identifier 50007</b>	Configures a BGP confederation identifier.
<b>Step 4</b>	<b>bgp confederation peers <i>autonomous-system</i> [<i>autonomous-system ...</i>]</b> <b>Example:</b>  Switch(config)# <b>bgp confederation peers 51000 51001 51002</b>	Specifies the autonomous systems that belong to the confederation and that will be treated as special EBGP peers.
<b>Step 5</b>	<b>end</b> <b>Example:</b>  Switch(config)# <b>end</b>	Returns to privileged EXEC mode.
<b>Step 6</b>	<b>show ip bgp neighbor</b> <b>Example:</b>  Switch# <b>show ip bgp neighbor</b>	Verifies the configuration.
<b>Step 7</b>	<b>show ip bgp network</b> <b>Example:</b>  Switch# <b>show ip bgp network</b>	Verifies the configuration.
<b>Step 8</b>	<b>copy running-config startup-config</b> <b>Example:</b>  Switch# <b>copy running-config startup-config</b>	(Optional) Saves your entries in the configuration file.

## Configuring BGP Route Reflectors

### Procedure

	Command or Action	Purpose
<b>Step 1</b>	<b>configure terminal</b> <b>Example:</b> Switch# <code>configure terminal</code>	Enters the global configuration mode.
<b>Step 2</b>	<b>router bgp <i>autonomous-system</i></b> <b>Example:</b> Switch(config)# <code>router bgp 101</code>	Enters BGP router configuration mode.
<b>Step 3</b>	<b>neighbor {<i>ip-address</i>   <i>peer-group-name</i>}</b> <b>route-reflector-client</b> <b>Example:</b> Switch(config-router)# <code>neighbor 172.16.70.24 route-reflector-client</code>	Configures the local router as a BGP route reflector and the specified neighbor as a client.
<b>Step 4</b>	<b>bgp cluster-id <i>cluster-id</i></b> <b>Example:</b> Switch(config-router)# <code>bgp cluster-id 10.0.1.2</code>	(Optional) Configures the cluster ID if the cluster has more than one route reflector.
<b>Step 5</b>	<b>no bgp client-to-client reflection</b> <b>Example:</b> Switch(config-router)# <code>no bgp client-to-client reflection</code>	(Optional) Disables client-to-client route reflection. By default, the routes from a route reflector client are reflected to other clients. However, if the clients are fully meshed, the route reflector does not need to reflect routes to clients.
<b>Step 6</b>	<b>end</b> <b>Example:</b> Switch(config)# <code>end</code>	Returns to privileged EXEC mode.
<b>Step 7</b>	<b>show ip bgp</b> <b>Example:</b> Switch# <code>show ip bgp</code>	Verifies the configuration. Displays the originator ID and the cluster-list attributes.
<b>Step 8</b>	<b>copy running-config startup-config</b> <b>Example:</b>	(Optional) Saves your entries in the configuration file.

	Command or Action	Purpose
	Switch# <code>copy running-config startup-config</code>	

## Configuring Route Dampening

### Procedure

	Command or Action	Purpose
<b>Step 1</b>	<b>configure terminal</b> <b>Example:</b> Switch# <code>configure terminal</code>	Enters the global configuration mode.
<b>Step 2</b>	<b>router bgp <i>autonomous-system</i></b> <b>Example:</b> Switch(config)# <code>router bgp 100</code>	Enters BGP router configuration mode.
<b>Step 3</b>	<b>bgp dampening</b> <b>Example:</b> Switch(config-router)# <code>bgp dampening</code>	Enables BGP route dampening.
<b>Step 4</b>	<b>bgp dampening <i>half-life reuse suppress max-suppress</i></b> <b>[route-map <i>map</i>]</b> <b>Example:</b> Switch(config-router)# <code>bgp dampening 30 1500 10000 120</code>	(Optional) Changes the default values of route dampening factors.
<b>Step 5</b>	<b>end</b> <b>Example:</b> Switch(config)# <code>end</code>	Returns to privileged EXEC mode.
<b>Step 6</b>	<b>show ip bgp flap-statistics</b> [ <b>{regexp <i>regexp</i>}</b>   <b>{filter-list <i>list</i>}</b>   <b>{address mask [longer-prefix]}</b> ] <b>Example:</b> Switch# <code>show ip bgp flap-statistics</code>	(Optional) Monitors the flaps of all paths that are flapping. The statistics are deleted when the route is not suppressed and is stable.
<b>Step 7</b>	<b>show ip bgp dampened-paths</b> <b>Example:</b>	(Optional) Displays the dampened routes, including the time remaining before they are suppressed.

	Command or Action	Purpose
	Switch# show pi bgp dampened-paths	
<b>Step 8</b>	<b>clear ip bgp flap-statistics</b> [ { <b>regexp</b> <i>regexp</i> }   { <b>filter-list</b> <i>list</i> }   { <b>address mask</b> [ <b>longer-prefix</b> ]} <b>Example:</b> Switch# clear ip bgp flap-statistics	(Optional) Clears BGP flap statistics to make it less likely that a route will be dampened.
<b>Step 9</b>	<b>clear ip bgp dampening</b> <b>Example:</b> Switch# clear ip bgp dampening	(Optional) Clears route dampening information, and unsuppress the suppressed routes.
<b>Step 10</b>	<b>copy running-config startup-config</b> <b>Example:</b> Switch# copy running-config startup-config	(Optional) Saves your entries in the configuration file.

## Monitoring and Maintaining BGP

You can remove all contents of a particular cache, table, or database. This might be necessary when the contents of the particular structure have become or are suspected to be invalid.

You can display specific statistics, such as the contents of BGP routing tables, caches, and databases. You can use the information to get resource utilization and solve network problems. You can also display information about node reachability and discover the routing path your device's packets are taking through the network.

The table given below lists the privileged EXEC commands for clearing and displaying BGP. For explanations of the display fields, see the *Cisco IOS IP Command Reference, Volume 2 of 3: Routing Protocols, Release 12.4*.

**Table 80: IP BGP Clear and Show Commands**

<b>clear ip bgp</b> <i>address</i>	Resets a particular BGP connection.
<b>clear ip bgp</b> *	Resets all BGP connections.
<b>clear ip bgp peer-group</b> <i>tag</i>	Removes all members of a BGP peer group.
<b>show ip bgp</b> <i>prefix</i>	Displays peer groups and peers not in peer groups to which the prefix has been advertised. Also displays prefix attributes such as the next hop and the local prefix.
<b>show ip bgp cidr-only</b>	Displays all BGP routes that contain subnet and supernet network masks.
<b>show ip bgp community</b> [ <i>community-number</i> ] [ <b>exact</b> ]	Displays routes that belong to the specified communities.

<b>show ip bgp community-list</b> <i>community-list-number</i> [ <b>exact-match</b> ]	Displays routes that are permitted by the community list.
<b>show ip bgp filter-list</b> <i>access-list-number</i>	Displays routes that are matched by the specified AS path access list.
<b>show ip bgp inconsistent-as</b>	Displays the routes with inconsistent originating autonomous systems.
<b>show ip bgp regexp</b> <i>regular-expression</i>	Displays the routes that have an AS path that matches the specified regular expression entered on the command line.
<b>show ip bgp</b>	Displays the contents of the BGP routing table.
<b>show ip bgp neighbors</b> [ <i>address</i> ]	Displays detailed information on the BGP and TCP connections to individual neighbors.
<b>show ip bgp neighbors</b> [ <i>address</i> ] [ <b>advertised-routes</b>   <b>dampened-routes</b>   <b>flap-statistics</b>   <b>paths</b> <i>regular-expression</i>   <b>received-routes</b>   <b>routes</b> ]	Displays routes learned from a particular BGP neighbor.
<b>show ip bgp paths</b>	Displays all BGP paths in the database.
<b>show ip bgp peer-group</b> [ <i>tag</i> ] [ <b>summary</b> ]	Displays information about BGP peer groups.
<b>show ip bgp summary</b>	Displays the status of all BGP connections.

The **bgp log-neighbor changes** command is enabled by default. It allows to log messages that are generated when a BGP neighbor resets, comes up, or goes down.

## Configuration Examples for BGP

### Example: Configuring BGP on Routers

These examples show how to configure BGP on the routers in the figure below,

Figure 67: EBGP, IBGP, and Multiple Autonomous Systems

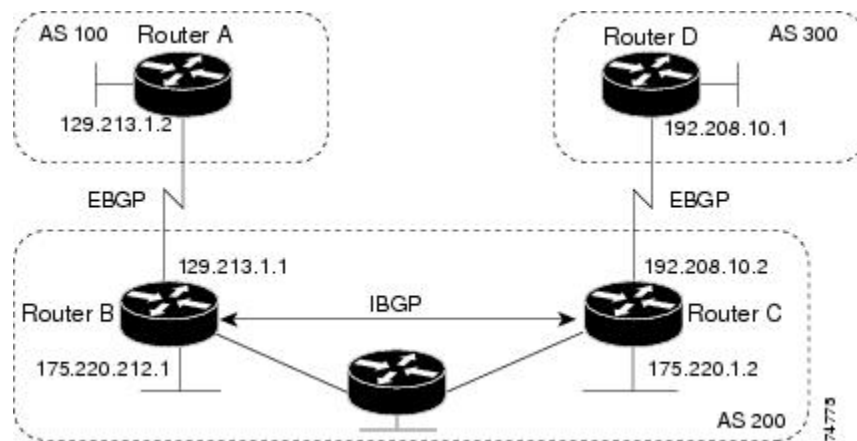

Router A:

```
Switch(config)# router bgp 100
Switch(config-router)# neighbor 129.213.1.1 remote-as 200
```

Router B:

```
Switch(config)# router bgp 200
Switch(config-router)# neighbor 129.213.1.2 remote-as 100
Switch(config-router)# neighbor 175.220.1.2 remote-as 200
```

Router C:

```
Switch(config)# router bgp 200
Switch(config-router)# neighbor 175.220.212.1 remote-as 200
Switch(config-router)# neighbor 192.208.10.1 remote-as 300
```

Router D:

```
Switch(config)# router bgp 300
Switch(config-router)# neighbor 192.208.10.2 remote-as 200
```

To verify that BGP peers are running, use the `show ip bgp neighbors` privileged EXEC command. This is the output of this command on Router A:

```
Switch# show ip bgp neighbors

BGP neighbor is 129.213.1.1, remote AS 200, external link
  BGP version 4, remote router ID 175.220.212.1
  BGP state = established, table version = 3, up for 0:10:59
  Last read 0:00:29, hold time is 180, keepalive interval is 60 seconds
  Minimum time between advertisement runs is 30 seconds
  Received 2828 messages, 0 notifications, 0 in queue
  Sent 2826 messages, 0 notifications, 0 in queue
  Connections established 11; dropped 10
```

Anything other than `state = established` means that the peers are not running. The remote router ID is the highest IP address on that router (or the highest loopback interface). Each time the table is updated with new information, the table version number increments. A table version number that continually increments means that a route is flapping, causing continual routing updates.

For exterior protocols, a reference to an IP network from the **network** router configuration command controls only which networks are advertised. This is in contrast to Interior Gateway Protocols (IGPs), such as EIGRP, which also use the **network** command to specify where to send updates.

For detailed descriptions of BGP configuration, see the “IP Routing Protocols” part of the *Cisco IOS IP Configuration Guide, Release 12.4*. For details about specific commands, see the *Cisco IOS IP Command Reference, Volume 2 of 3: Routing Protocols, Release 12.4*.

## Information About ISO CLNS Routing

### Connectionless Routing

The International Organization for Standardization (ISO) Connectionless Network Service (CLNS) protocol is a standard for the network layer of the Open System Interconnection (OSI) model. Addresses in the ISO network architecture are referred to as network service access point (NSAP) addresses and network entity titles (NETs). Each node in an OSI network has one or more NETs. In addition, each node has many NSAP addresses.

When you enable connectionless routing on the Switch by using the **clns routing** global configuration command, the Switch makes only forwarding decisions, with no routing-related functionality. For dynamic routing, you must also enable a routing protocol. The Switch supports the Intermediate System-to-Intermediate System (IS-IS) dynamic routing protocol that is based on the OSI routing protocol for ISO CLNS networks.

When dynamically routing, you use IS-IS. This routing protocol supports the concept of areas. Within an area, all routers know how to reach all the system IDs. Between areas, routers know how to reach the proper area. IS-IS supports two levels of routing: station routing (within an area) and area routing (between areas).

The key difference between the ISO IGRP and IS-IS NSAP addressing schemes is in the definition of area addresses. Both use the system ID for Level 1 routing (routing within an area). However, they differ in the way addresses are specified for area routing. An ISO IGRP NSAP address includes three separate fields for routing: the domain, area, and system ID. An IS-IS address includes two fields: a single continuous area field (comprising the domain and area fields) and the system ID.



---

**Note**

For more detailed information about ISO CLNS, see the *Cisco IOS Apollo Domain, Banyan VINES, DECnet, ISO CLNS and XNS Configuration Guide, Release 12.4*. For complete syntax and usage information for the commands used in this chapter, see the *Cisco IOS Apollo Domain, Banyan VINES, DECnet, ISO CLNS and XNS Command Reference, Release 12.4*, use the IOS command reference master index, or search online.

---

### IS-IS Dynamic Routing

IS-IS is an ISO dynamic routing protocol (described in ISO 105890). Unlike other routing protocols, enabling IS-IS requires that you create an IS-IS routing process and assign it to a specific interface, rather than to a network. You can specify more than one IS-IS routing process per Layer 3 Switch or router by using the multiarea IS-IS configuration syntax. You then configure the parameters for each instance of the IS-IS routing process.

Small IS-IS networks are built as a single area that includes all the routers in the network. As the network grows larger, it is usually reorganized into a backbone area made up of the connected set of all Level 2 routers



from all areas, which is in turn connected to local areas. Within a local area, routers know how to reach all system IDs. Between areas, routers know how to reach the backbone, and the backbone routers know how to reach other areas.

Routers establish Level 1 adjacencies to perform routing within a local area (station routing). Routers establish Level 2 adjacencies to perform routing between Level 1 areas (area routing).

A single Cisco router can participate in routing in up to 29 areas and can perform Level 2 routing in the backbone. In general, each routing process corresponds to an area. By default, the first instance of the routing process configured performs both Level 1 and Level 2 routing. You can configure additional router instances, which are automatically treated as Level 1 areas. You must configure the parameters for each instance of the IS-IS routing process individually.

For IS-IS multiarea routing, you can configure only one process to perform Level 2 routing, although you can define up to 29 Level 1 areas for each Cisco unit. If Level 2 routing is configured on any process, all additional processes are automatically configured as Level 1. You can configure this process to perform Level 1 routing at the same time. If Level 2 routing is not desired for a router instance, remove the Level 2 capability using the **is-type** global configuration command. Use the **is-type** command also to configure a different router instance as a Level 2 router.



---

**Note** For more detailed information about IS-IS, see the “IP Routing Protocols” chapter of the *Cisco IOS IP Configuration Guide, Release 12.4*. For complete syntax and usage information for the commands used in this section, see the *Cisco IOS IP Command Reference, Release 12.4*.

---

## Nonstop Forwarding Awareness

The integrated IS-IS NSF Awareness feature is supported for IPv4G. The feature allows customer premises equipment (CPE) routers that are NSF-aware to help NSF-capable routers perform nonstop forwarding of packets. The local router is not necessarily performing NSF, but its awareness of NSF allows the integrity and accuracy of the routing database and link-state database on the neighboring NSF-capable router to be maintained during the switchover process.

This feature is automatically enabled and requires no configuration. For more information on this feature, see the *Integrated IS-IS Nonstop Forwarding (NSF) Awareness Feature Guide*.

## IS-IS Global Parameters

These are some optional IS-IS global parameters that you can configure:

- You can force a default route into an IS-IS routing domain by configuring a default route controlled by a route map. You can also specify other filtering options configurable under a route map.
- You can configure the router to ignore IS-IS LSPs that are received with internal checksum errors or to purge corrupted LSPs, which causes the initiator of the LSP to regenerate it.
- You can assign passwords to areas and domains.
- You can create aggregate addresses that are represented in the routing table by a summary address (route-summarization). Routes learned from other routing protocols can also be summarized. The metric used to advertise the summary is the smallest metric of all the specific routes.
- You can set an overload bit.

- You can configure the LSP refresh interval and the maximum time that an LSP can remain in the router database without a refresh.
- You can set the throttling timers for LSP generation, shortest path first computation, and partial route computation.
- You can configure the Switch to generate a log message when an IS-IS adjacency changes state (up or down).
- If a link in the network has a maximum transmission unit (MTU) size of less than 1500 bytes, you can lower the LSP MTU so that routing will still occur.
- The partition avoidance router configuration command prevents an area from becoming partitioned when full connectivity is lost among a Level1-2 border router, adjacent Level 1 routers, and end hosts.

## IS-IS Interface Parameters

You can optionally configure certain interface-specific IS-IS parameters, independently from other attached routers. However, if you change some values from the defaults, such as multipliers and time intervals, it makes sense to also change them on multiple routers and interfaces. Most of the interface parameters can be configured for level 1, level 2, or both.

These are some interface level parameters you can configure:

- The default metric on the interface, which is used as a value for the IS-IS metric and assigned when there is no quality of service (QoS) routing performed.
- The hello interval (length of time between hello packets sent on the interface) or the default hello packet multiplier used on the interface to determine the hold time sent in IS-IS hello packets. The hold time determines how long a neighbor waits for another hello packet before declaring the neighbor down. This determines how quickly a failed link or neighbor is detected so that routes can be recalculated. Change the hello-multiplier in circumstances where hello packets are lost frequently and IS-IS adjacencies are failing unnecessarily. You can raise the hello multiplier and lower the hello interval correspondingly to make the hello protocol more reliable without increasing the time required to detect a link failure.
- Other time intervals:
  - Complete sequence number PDU (CSNP) interval. CSNPs are sent by the designated router to maintain database synchronization
  - Retransmission interval. This is the time between retransmission of IS-IS LSPs for point-to-point links.
  - IS-IS LSP retransmission throttle interval. This is the maximum rate (number of milliseconds between packets) at which IS-IS LSPs are re-sent on point-to-point links. This interval is different from the retransmission interval, which is the time between successive retransmissions of the same LSP
- Designated router election priority, which allows you to reduce the number of adjacencies required on a multiaccess network, which in turn reduces the amount of routing protocol traffic and the size of the topology database.
- The interface circuit type, which is the type of adjacency desired for neighbors on the specified interface
- Password authentication for the interface

# How to Configure ISO CLNS Routing

## Default IS-IS Configuration

*Table 81: Default IS-IS Configuration*

Feature	Default Setting
Ignore link-state PDU (LSP) errors	Enabled.
IS-IS type	Conventional IS-IS: the router acts as both a Level 1 (station) and a Level 2 (area) router.  Multiarea IS-IS: the first instance of the IS-IS routing process is a Level 1-2 router. Remaining instances are Level 1 routers.
Default-information originate	Disabled.
Log IS-IS adjacency state changes.	Disabled.
LSP generation throttling timers	Maximum interval between two consecutive occurrences: 5 seconds.  Initial LSP generation delay: 50 ms.  Hold time between the first and second LSP generation: 5000 ms.
LSP maximum lifetime (without a refresh)	1200 seconds (20 minutes) before the LSP packet is deleted.
LSP refresh interval	Send LSP refreshes every 900 seconds (15 minutes).
Maximum LSP packet size	1497 bytes.
NSF Awareness	Enabled. Allows Layer 3 Switches to continue forwarding packets from a neighboring NSF-capable router during hardware or software changes.
Partial route computation (PRC) throttling timers	Maximum PRC wait interval: 5 seconds.  Initial PRC calculation delay after a topology change: 2000 ms.  Hold time between the first and second PRC calculation: 5000 ms.
Partition avoidance	Disabled.
Password	No area or domain password is defined, and authentication is disabled.

Feature	Default Setting
Set-overload-bit	Disabled. When enabled, if no arguments are entered, the overload bit is set immediately and remains set until you enter the <b>no set-overload-bit</b> command.
Shortest path first (SPF) throttling timers	Maximum interval between consecutive SFPs: 10 seconds.  Initial SFP calculation after a topology change: 5500 ms.  Holdtime between the first and second SFP calculation: 5500 ms.
Summary-address	Disabled.

## Enabling IS-IS Routing

To enable IS-IS, you specify a name and NET for each routing process. You then enable IS-IS routing on the interface and specify the area for each instance of the routing process.

### Procedure

	Command or Action	Purpose
<b>Step 1</b>	<b>configure terminal</b> <b>Example:</b>  Switch# <code>configure terminal</code>	Enters the global configuration mode.
<b>Step 2</b>	<b>clns routing</b> <b>Example:</b>  Switch(config)# <code>clns routing</code>	Enables ISO connectionless routing on the switch.
<b>Step 3</b>	<b>router isis [area tag]</b> <b>Example:</b>  Switch(config)# <code>router isis tag1</code>	Enables the IS-IS routing for the specified routing process and enter IS-IS routing configuration mode.  (Optional) Use the <i>area tag</i> argument to identify the area to which the IS-IS router is assigned. You must enter a value if you are configuring multiple IS-IS areas.  The first IS-IS instance configured is Level 1-2 by default. Later instances are automatically Level 1. You can change the level of routing by using the <b>is-type</b> global configuration command.
<b>Step 4</b>	<b>net network-entity-title</b> <b>Example:</b>	Configures the NETs for the routing process. If you are configuring multiarea IS-IS, specify a NET for each routing process. You can specify a name for a NET and for an address.

	Command or Action	Purpose
	<pre>Switch(config-router)# net 47.0004.004d.0001.0001.0c11.1111.00</pre>	
<b>Step 5</b>	<p><b>is-type</b> {<i>level-1</i>   <i>level-1-2</i>   <i>level-2-only</i>}</p> <p><b>Example:</b></p> <pre>Switch(config-router)# is-type level-2-only</pre>	<p>(Optional) Configures the router to act as a Level 1 (station) router, a Level 2 (area) router for multi-area routing, or both (the default):</p> <ul style="list-style-type: none"> <li>• <b>level-1</b>—act as a station router only</li> <li>• <b>level-1-2</b>—act as both a station router and an area router</li> <li>• <b>level 2</b>—act as an area router only</li> </ul>
<b>Step 6</b>	<p><b>exit</b></p> <p><b>Example:</b></p> <pre>Switch(config-router)# end</pre>	Returns to global configuration mode.
<b>Step 7</b>	<p><b>interface</b> <i>interface-id</i></p> <p><b>Example:</b></p> <pre>Switch(config)# interface gigabitethernet 1/0/1</pre>	Specifies an interface to route IS-IS, and enter interface configuration mode. If the interface is not already configured as a Layer 3 interface, enter the <b>no switchport</b> command to put it into Layer 3 mode.
<b>Step 8</b>	<p><b>ip router isis</b> [<i>area tag</i>]</p> <p><b>Example:</b></p> <pre>Switch(config-if)# ip router isis tag1</pre>	Configures an IS-IS routing process for ISO CLNS on the interface and attach an area designator to the routing process.
<b>Step 9</b>	<p><b>clns router isis</b> [<i>area tag</i>]</p> <p><b>Example:</b></p> <pre>Switch(config-if)# clns router isis tag1</pre>	Enables ISO CLNS on the interface.
<b>Step 10</b>	<p><b>ip address</b> <i>ip-address-mask</i></p> <p><b>Example:</b></p> <pre>Switch(config-if)# ip address 10.0.0.5 255.255.255.0</pre>	Define the IP address for the interface. An IP address is required on all interfaces in an area enabled for IS-IS if any one interface is configured for IS-IS routing.
<b>Step 11</b>	<p><b>end</b></p> <p><b>Example:</b></p> <pre>Switch(config)# end</pre>	Returns to privileged EXEC mode.
<b>Step 12</b>	<p><b>show isis</b> [<i>area tag</i>] <b>database detail</b></p> <p><b>Example:</b></p>	Verifies your entries.

	Command or Action	Purpose
	Switch# show isis database detail	
<b>Step 13</b>	<b>copy running-config startup-config</b> <b>Example:</b> Switch# copy running-config startup-config	(Optional) Saves your entries in the configuration file.

## Configuring IS-IS Global Parameters

### Procedure

	Command or Action	Purpose
<b>Step 1</b>	<b>configure terminal</b> <b>Example:</b> Switch# configure terminal	Enters the global configuration mode.
<b>Step 2</b>	<b>cls routing</b> <b>Example:</b> Switch(config)# cls routing	Enables ISO connectionless routing on the switch.
<b>Step 3</b>	<b>router isis</b> <b>Example:</b> Switch(config)# router isis	Specifies the IS-IS routing protocol and enters router configuration mode.
<b>Step 4</b>	<b>default-information originate [route-map map-name]</b> <b>Example:</b> Switch(config-router)# default-information originate route-map map1	(Optional) Forces a default route into the IS-IS routing domain. If you enter <b>route-map map-name</b> , the routing process generates the default route if the route map is satisfied.
<b>Step 5</b>	<b>ignore-lsp-errors</b> <b>Example:</b> Switch(config-router)# ignore-lsp-errors	(Optional) Configures the router to ignore LSPs with internal checksum errors, instead of purging the LSPs. This command is enabled by default (corrupted LSPs are dropped). To purge the corrupted LSPs, enter the <b>no ignore-lsp-errors</b> router configuration command.
<b>Step 6</b>	<b>area-password password</b> <b>Example:</b> Switch(config-router)# area-password lpassword	(Optional) Configures the area authentication password, which is inserted in Level 1 (station router level) LSPs.

	Command or Action	Purpose
Step 7	<b>domain-password</b> <i>password</i> <b>Example:</b> <pre>Switch(config-router)# domain-password 2password</pre>	(Optional) Configures the routing domain authentication password, which is inserted in Level 2 (area router level) LSPs.
Step 8	<b>summary-address</b> <i>address mask [level-1   level-1-2   level-2]</i> <b>Example:</b> <pre>Switch(config-router)# summary-address 10.1.0.0 255.255.0.0 level-2</pre>	(Optional) Creates a summary of addresses for a given level.
Step 9	<b>set-overload-bit</b> [ <b>on-startup</b> { <i>seconds</i>   <b>wait-for-bgp</b> }] <b>Example:</b> <pre>Switch(config-router)# set-overload-bit on-startup wait-for-bgp</pre>	(Optional) Sets an overload bit (a hippity bit) to allow other routers to ignore the router in their shortest path first (SPF) calculations if the router is having problems. <ul style="list-style-type: none"> <li>• (Optional) <b>on-startup</b>—sets the overload bit only on startup. If <b>on-startup</b> is not specified, the overload bit is set immediately and remains set until you enter the <b>no set-overload-bit</b> command. If <b>on-startup</b> is specified, you must enter a number of seconds or <b>wait-for-bgp</b>.</li> <li>• <i>seconds</i>—When the <b>on-startup</b> keyword is configured, causes the overload bit to be set upon system startup and remain set for this number of seconds. The range is from 5 to 86400 seconds.</li> <li>• <b>wait-for-bgp</b>—When the <b>on-startup</b> keyword is configured, causes the overload bit to be set upon system startup and remain set until BGP has converged. If BGP does not signal IS-IS that it is converged, IS-IS will turn off the overload bit after 10 minutes.</li> </ul>
Step 10	<b>lsp-refresh-interval</b> <i>seconds</i> <b>Example:</b> <pre>Switch(config-router)# lsp-refresh-interval 1080</pre>	(Optional) Sets an LSP refresh interval in seconds. The range is from 1 to 65535 seconds. The default is to send LSP refreshes every 900 seconds (15 minutes).
Step 11	<b>max-lsp-lifetime</b> <i>seconds</i> <b>Example:</b> <pre>Switch(config-router)# max-lsp-lifetime 1000</pre>	(Optional) Sets the maximum time that LSP packets remain in the router database without being refreshed. The range is from 1 to 65535 seconds. The default is 1200 seconds (20 minutes). After the specified time interval, the LSP packet is deleted.
Step 12	<b>lsp-gen-interval</b> [ <b>level-1</b>   <b>level-2</b> ] <i>lsp-max-wait [lsp-initial-wait lsp-second-wait]</i> <b>Example:</b>	(Optional) Sets the IS-IS LSP generation throttling timers: <ul style="list-style-type: none"> <li>• <i>lsp-max-wait</i>—the maximum interval (in seconds) between two consecutive occurrences of an LSP being generated. The range is 1 to 120, the default is 5.</li> </ul>

	Command or Action	Purpose
	<pre>Switch(config-router)# lsp-gen-interval level-2 2 50 100</pre>	<ul style="list-style-type: none"> <li>• <i>lsp-initial-wait</i>—the initial LSP generation delay (in milliseconds). The range is 1 to 10000; the default is 50.</li> <li>• <i>lsp-second-wait</i>—the hold time between the first and second LSP generation (in milliseconds). The range is 1 to 10000; the default is 5000.</li> </ul>
<b>Step 13</b>	<p><b>spf-interval</b> [level-1   level-2] <i>spf-max-wait</i> [<i>spf-initial-wait</i> <i>spf-second-wait</i>]</p> <p><b>Example:</b></p> <pre>Switch(config-router)# spf-interval level-2 5 10 20</pre>	<p>(Optional) Sets IS-IS shortest path first (SPF) throttling timers.</p> <ul style="list-style-type: none"> <li>• <i>spf-max-wait</i>—the maximum interval between consecutive SFPs (in seconds). The range is 1 to 120, the default is 10.</li> <li>• <i>spf-initial-wait</i>—the initial SFP calculation after a topology change (in milliseconds). The range is 1 to 10000; the default is 5500.</li> <li>• <i>spf-second-wait</i>—the holdtime between the first and second SFP calculation (in milliseconds). The range is 1 to 10000; the default is 5500.</li> </ul>
<b>Step 14</b>	<p><b>prc-interval</b> <i>prc-max-wait</i> [<i>prc-initial-wait</i> <i>prc-second-wait</i>]</p> <p><b>Example:</b></p> <pre>Switch(config-router)# prc-interval 5 10 20</pre>	<p>(Optional) Sets IS-IS partial route computation (PRC) throttling timers.</p> <ul style="list-style-type: none"> <li>• <i>prc-max-wait</i>—the maximum interval (in seconds) between two consecutive PRC calculations. The range is 1 to 120; the default is 5.</li> <li>• <i>prc-initial-wait</i>—the initial PRC calculation delay (in milliseconds) after a topology change. The range is 1 to 10,000; the default is 2000.</li> <li>• <i>prc-second-wait</i>—the hold time between the first and second PRC calculation (in milliseconds). The range is 1 to 10,000; the default is 5000.</li> </ul>
<b>Step 15</b>	<p><b>log-adjacency-changes</b> [all]</p> <p><b>Example:</b></p> <pre>Switch(config-router)# log-adjacency-changes all</pre>	<p>(Optional) Sets the router to log IS-IS adjacency state changes. Enter <b>all</b> to include all changes generated by events that are not related to the Intermediate System-to-Intermediate System Hellos, including End System-to-Intermediate System PDUs and link state packets (LSPs).</p>
<b>Step 16</b>	<p><b>lsp-mtu</b> <i>size</i></p> <p><b>Example:</b></p> <pre>Switch(config-router)# lsp mtu 1560</pre>	<p>(Optional) Specifies the maximum LSP packet size in bytes. The range is 128 to 4352; the default is 1497 bytes.</p> <p><b>Note</b> If any link in the network has a reduced MTU size, you must change the LSP MTU size on all routers in the network.</p>



	Command or Action	Purpose
Step 17	<b>partition avoidance</b> <b>Example:</b> Switch(config-router)# <code>partition avoidance</code>	(Optional) Causes an IS-IS Level 1-2 border router to stop advertising the Level 1 area prefix into the Level 2 backbone when full connectivity is lost among the border router, all adjacent level 1 routers, and end hosts.
Step 18	<b>end</b> <b>Example:</b> Switch(config)# <code>end</code>	Returns to privileged EXEC mode.
Step 19	<b>show clns</b> <b>Example:</b> Switch# <code>show clns</code>	Verifies your entries.
Step 20	<b>copy running-config startup-config</b> <b>Example:</b> Switch# <code>copy running-config startup-config</code>	(Optional) Saves your entries in the configuration file.

## Configuring IS-IS Interface Parameters

### Procedure

	Command or Action	Purpose
Step 1	<b>configure terminal</b> <b>Example:</b> Switch# <code>configure terminal</code>	Enters the global configuration mode.
Step 2	<b>interface <i>interface-id</i></b> <b>Example:</b> Switch(config)# <code>interface gigabitethernet 1/0/1</code>	Specifies the interface to be configured and enter interface configuration mode. If the interface is not already configured as a Layer 3 interface, enter the <b>no switchport</b> command to put it into Layer 3 mode.
Step 3	<b>isis metric <i>default-metric</i> [level-1   level-2]</b> <b>Example:</b> Switch(config-if)# <code>isis metric 15</code>	(Optional) Configures the metric (or cost) for the specified interface. The range is from 0 to 63. The default is 10. If no level is entered, the default is to apply to both Level 1 and Level 2 routers.
Step 4	<b>isis hello-interval {<i>seconds</i>   minimal} [level-1   level-2]</b> <b>Example:</b>	(Optional) Specifies the length of time between hello packets sent by the switch. By default, a value three times the hello interval <i>seconds</i> is advertised as the <i>holdtime</i> in

	Command or Action	Purpose
	Switch(config-if)# isis hello-interval minimal	the hello packets sent. With smaller hello intervals, topological changes are detected faster, but there is more routing traffic. <ul style="list-style-type: none"> <li>• <b>minimal</b>—causes the system to compute the hello interval based on the hello multiplier so that the resulting hold time is 1 second.</li> <li>• <i>seconds</i>—the range is from 1 to 65535. The default is 10 seconds.</li> </ul>
<b>Step 5</b>	<b>isis hello-multiplier multiplier [level-1   level-2]</b> <b>Example:</b> Switch(config-if)# isis hello-multiplier 5	(Optional) Specifies the number of IS-IS hello packets a neighbor must miss before the router should declare the adjacency as down. The range is from 3 to 1000. The default is 3. Using a smaller hello-multiplier causes fast convergence, but can result in more routing instability.
<b>Step 6</b>	<b>isis csnp-interval seconds [level-1   level-2]</b> <b>Example:</b> Switch(config-if)# isis csnp-interval 15	(Optional) Configures the IS-IS complete sequence number PDU (CSNP) interval for the interface. The range is from 0 to 65535. The default is 10 seconds.
<b>Step 7</b>	<b>isis retransmit-interval seconds</b> <b>Example:</b> Switch(config-if)# isis retransmit-interval 7	(Optional) Configures the number of seconds between retransmission of IS-IS LSPs for point-to-point links. The value you specify should be an integer greater than the expected round-trip delay between any two routers on the network. The range is from 0 to 65535. The default is 5 seconds.
<b>Step 8</b>	<b>isis retransmit-throttle-interval milliseconds</b> <b>Example:</b> Switch(config-if)# isis retransmit-throttle-interval 4000	(Optional) Configures the IS-IS LSP retransmission throttle interval, which is the maximum rate (number of milliseconds between packets) at which IS-IS LSPs will be re-sent on point-to-point links. The range is from 0 to 65535. The default is determined by the <b>isis lsp-interval</b> command.
<b>Step 9</b>	<b>isis priority value [level-1   level-2]</b> <b>Example:</b> Switch(config-if)# isis priority 50	(Optional) Configures the priority to use for designated router election. The range is from 0 to 127. The default is 64.
<b>Step 10</b>	<b>isis circuit-type {level-1   level-1-2   level-2-only}</b> <b>Example:</b> Switch(config-if)# isis circuit-type level-1-2	(Optional) Configures the type of adjacency desired for neighbors on the specified interface (specify the interface circuit type). <ul style="list-style-type: none"> <li>• <b>level-1</b>—a Level 1 adjacency is established if there is at least one area address common to both this node and its neighbors.</li> <li>• <b>level-1-2</b>—a Level 1 and 2 adjacency is established if the neighbor is also configured as both Level 1 and</li> </ul>

	Command or Action	Purpose
		<p>Level 2 and there is at least one area in common. If there is no area in common, a Level 2 adjacency is established. This is the default.</p> <ul style="list-style-type: none"> <li>• <b>level 2</b>—a Level 2 adjacency is established. If the neighbor router is a Level 1 router, no adjacency is established.</li> </ul>
<b>Step 11</b>	<p><b>isis password</b> <i>password</i> [<b>level-1</b>   <b>level-2</b>]</p> <p><b>Example:</b></p> <pre>Switch(config-if)# isis password secret</pre>	(Optional) Configures the authentication password for an interface. By default, authentication is disabled. Specifying Level 1 or Level 2 enables the password only for Level 1 or Level 2 routing, respectively. If you do not specify a level, the default is Level 1 and Level 2.
<b>Step 12</b>	<p><b>end</b></p> <p><b>Example:</b></p> <pre>Switch(config)# end</pre>	Returns to privileged EXEC mode.
<b>Step 13</b>	<p><b>show clns interface</b> <i>interface-id</i></p> <p><b>Example:</b></p> <pre>Switch# show clns interface gigabitethernet 1/0/1</pre>	Verifies your entries.
<b>Step 14</b>	<p><b>copy running-config startup-config</b></p> <p><b>Example:</b></p> <pre>Switch# copy running-config startup-config</pre>	(Optional) Saves your entries in the configuration file.

## Monitoring and Maintaining ISO IGRP and IS-IS

You can remove all contents of a CLNS cache or remove information for a particular neighbor or route. You can display specific CLNS or IS-IS statistics, such as the contents of routing tables, caches, and databases. You can also display information about specific interfaces, filters, or neighbors.

The following table lists the privileged EXEC commands for clearing and displaying ISO CLNS and IS-IS routing. For explanations of the display fields, see the *Cisco IOS Apollo Domain, Banyan VINES, DECnet, ISO CLNS and XNS Command Reference*, use the Cisco IOS command reference master index, or search online.

**Table 82: ISO CLNS and IS-IS Clear and Show Commands**

Command	Purpose
<b>clear clns cache</b>	Clears and reinitializes the CLNS routing cache.

Command	Purpose
<b>clear clns es-neighbors</b>	Removes end system (ES) neighbor information from the adjacency database.
<b>clear clns is-neighbors</b>	Removes intermediate system (IS) neighbor information from the adjacency database.
<b>clear clns neighbors</b>	Removes CLNS neighbor information from the adjacency database.
<b>clear clns route</b>	Removes dynamically derived CLNS routing information.
<b>show clns</b>	Displays information about the CLNS network.
<b>show clns cache</b>	Displays the entries in the CLNS routing cache.
<b>show clns es-neighbors</b>	Displays ES neighbor entries, including the associated areas.
<b>show clns filter-expr</b>	Displays filter expressions.
<b>show clns filter-set</b>	Displays filter sets.
<b>show clns interface</b> <i>[interface-id]</i>	Displays the CLNS-specific or ES-IS information about each interface.
<b>show clns neighbor</b>	Displays information about IS-IS neighbors.
<b>show clns protocol</b>	List the protocol-specific information for each IS-IS or ISO IGRP routing process in this router.
<b>show clns route</b>	Displays all the destinations to which this router knows how to route CLNS packets.
<b>show clns traffic</b>	Displays information about the CLNS packets this router has seen.
<b>show ip route isis</b>	Displays the current state of the ISIS IP routing table.
<b>show isis database</b>	Displays the IS-IS link-state database.
<b>show isis routes</b>	Displays the IS-IS Level 1 routing table.
<b>show isis spf-log</b>	Displays a history of the shortest path first (SPF) calculations for IS-IS.
<b>show isis topology</b>	Displays a list of all connected routers in all areas.
<b>show route-map</b>	Displays all route maps configured or only the one specified.
<b>trace clns</b> <i>destination</i>	Discover the paths taken to a specified destination by packets in the network.

Command	Purpose
<b>which-route</b> { <i>nsap-address</i>   <i>clns-name</i> }	Displays the routing table in which the specified CLNS destination is found.

## Configuration Examples for ISO CLNS Routing

### Example: Configuring IS-IS Routing

This example shows how to configure three routers to run conventional IS-IS as an IP routing protocol. In conventional IS-IS, all routers act as Level 1 and Level 2 routers (by default).

Router A:

```
Switch(config)# clns routing
Switch(config)# router isis
Switch(config-router)# net 49.0001.0000.0000.000a.00
Switch(config-router)# exit
Switch(config)# interface gigabitethernet1/0/1
Switch(config-if)# ip router isis
Switch(config-if)# clns router isis
Switch(config)# interface gigabitethernet1/0/2
Switch(config-if)# ip router isis
Switch(config-if)# clns router isis
Switch(config-router)# exit
```

Router B:

```
Switch(config)# clns routing
Switch(config)# router isis
Switch(config-router)# net 49.0001.0000.0000.000b.00
Switch(config-router)# exit
Switch(config)# interface gigabitethernet1/0/1
Switch(config-if)# ip router isis
Switch(config-if)# clns router isis
Switch(config)# interface gigabitethernet1/0/2
Switch(config-if)# ip router isis
Switch(config-if)# clns router isis
Switch(config-router)# exit
```

Router C:

```
Switch(config)# clns routing
Switch(config)# router isis
Switch(config-router)# net 49.0001.0000.0000.000c.00
Switch(config-router)# exit
Switch(config)# interface gigabitethernet1/0/1
Switch(config-if)# ip router isis
Switch(config-if)# clns router isis
Switch(config)# interface gigabitethernet1/0/2
Switch(config-if)# ip router isis
Switch(config-if)# clns router isis
Switch(config-router)# exit
```

## Information About Multi-VRF CE

Virtual Private Networks (VPNs) provide a secure way for customers to share bandwidth over an ISP backbone network. A VPN is a collection of sites sharing a common routing table. A customer site is connected to the service-provider network by one or more interfaces, and the service provider associates each interface with a VPN routing table, called a VPN routing/forwarding (VRF) table.

The switch supports multiple VPN routing/forwarding (multi-VRF) instances in customer edge (CE) devices (multi-VRF CE) when the it is running the IP services or advanced IP Services feature set. Multi-VRF CE allows a service provider to support two or more VPNs with overlapping IP addresses.



---

**Note** The switch does not use Multiprotocol Label Switching (MPLS) to support VPNs.

---

## Understanding Multi-VRF CE

Multi-VRF CE is a feature that allows a service provider to support two or more VPNs, where IP addresses can be overlapped among the VPNs. Multi-VRF CE uses input interfaces to distinguish routes for different VPNs and forms virtual packet-forwarding tables by associating one or more Layer 3 interfaces with each VRF. Interfaces in a VRF can be either physical, such as Ethernet ports, or logical, such as VLAN SVIs, but an interface cannot belong to more than one VRF at any time.



---

**Note** Multi-VRF CE interfaces must be Layer 3 interfaces.

---

Multi-VRF CE includes these devices:

- Customer edge (CE) devices provide customers access to the service-provider network over a data link to one or more provider edge routers. The CE device advertises the site's local routes to the router and learns the remote VPN routes from it. A switch can be a CE.
- Provider edge (PE) routers exchange routing information with CE devices by using static routing or a routing protocol such as BGP, RIPv2, OSPF, or EIGRP. The PE is only required to maintain VPN routes for those VPNs to which it is directly attached, eliminating the need for the PE to maintain all of the service-provider VPN routes. Each PE router maintains a VRF for each of its directly connected sites. Multiple interfaces on a PE router can be associated with a single VRF if all of these sites participate in the same VPN. Each VPN is mapped to a specified VRF. After learning local VPN routes from CEs, a PE router exchanges VPN routing information with other PE routers by using internal BGP (IBPG).
- Provider routers or core routers are any routers in the service provider network that do not attach to CE devices.

With multi-VRF CE, multiple customers can share one CE, and only one physical link is used between the CE and the PE. The shared CE maintains separate VRF tables for each customer and switches or routes packets for each customer based on its own routing table. Multi-VRF CE extends limited PE functionality to a CE device, giving it the ability to maintain separate VRF tables to extend the privacy and security of a VPN to the branch office.

## Network Topology

The figure shows a configuration using switches as multiple virtual CEs. This scenario is suited for customers who have low bandwidth requirements for their VPN service, for example, small companies. In this case, multi-VRF CE support is required in the switches. Because multi-VRF CE is a Layer 3 feature, each interface in a VRF must be a Layer 3 interface.

**Figure 68: Switches Acting as Multiple Virtual CEs**

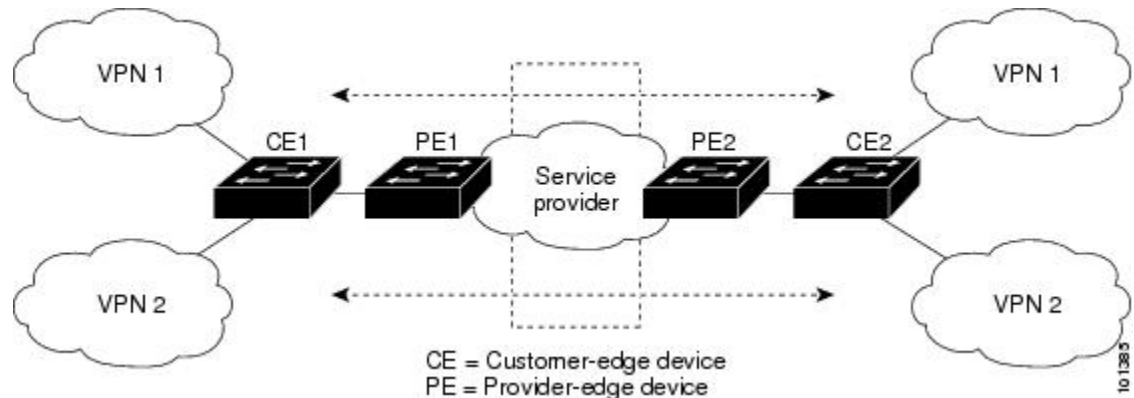

When the CE switch receives a command to add a Layer 3 interface to a VRF, it sets up the appropriate mapping between the VLAN ID and the policy label (PL) in multi-VRF-CE-related data structures and adds the VLAN ID and PL to the VLAN database.

When multi-VRF CE is configured, the Layer 3 forwarding table is conceptually partitioned into two sections:

- The multi-VRF CE routing section contains the routes from different VPNs.
- The global routing section contains routes to non-VPN networks, such as the Internet.

VLAN IDs from different VRFs are mapped into different policy labels, which are used to distinguish the VRFs during processing. For each new VPN route learned, the Layer 3 setup function retrieves the policy label by using the VLAN ID of the ingress port and inserts the policy label and new route to the multi-VRF CE routing section. If the packet is received from a routed port, the port internal VLAN ID number is used; if the packet is received from an SVI, the VLAN number is used.

## Packet-Forwarding Process

This is the packet-forwarding process in a multi-VRF-CE-enabled network:

- When the switch receives a packet from a VPN, the switch looks up the routing table based on the input policy label number. When a route is found, the switch forwards the packet to the PE.
- When the ingress PE receives a packet from the CE, it performs a VRF lookup. When a route is found, the router adds a corresponding MPLS label to the packet and sends it to the MPLS network.
- When an egress PE receives a packet from the network, it strips the label and uses the label to identify the correct VPN routing table. Then it performs the normal route lookup. When a route is found, it forwards the packet to the correct adjacency.
- When a CE receives a packet from an egress PE, it uses the input policy label to look up the correct VPN routing table. If a route is found, it forwards the packet within the VPN.

## Network Components

To configure VRF, you create a VRF table and specify the Layer 3 interface associated with the VRF. Then configure the routing protocols in the VPN and between the CE and the PE. BGP is the preferred routing protocol used to distribute VPN routing information across the provider's backbone. The multi-VRF CE network has three major components:

- VPN route target communities—lists of all other members of a VPN community. You need to configure VPN route targets for each VPN community member.
- Multiprotocol BGP peering of VPN community PE routers—propagates VRF reachability information to all members of a VPN community. You need to configure BGP peering in all PE routers within a VPN community.
- VPN forwarding—transports all traffic between all VPN community members across a VPN service-provider network.

## VRF-Aware Services

IP services can be configured on global interfaces, and these services run within the global routing instance. IP services are enhanced to run on multiple routing instances; they are VRF-aware. Any configured VRF in the system can be specified for a VRF-aware service.

VRF-Aware services are implemented in platform-independent modules. VRF means multiple routing instances in Cisco IOS. Each platform has its own limit on the number of VRFs it supports.

VRF-aware services have the following characteristics:

- The user can ping a host in a user-specified VRF.
- ARP entries are learned in separate VRFs. The user can display Address Resolution Protocol (ARP) entries for specific VRFs.

# How to Configure Multi-VRF CE

## Default Multi-VRF CE Configuration

*Table 83: Default VRF Configuration*

Feature	Default Setting
VRF	Disabled. No VRFs are defined.
Maps	No import maps, export maps, or route maps are defined.
VRF maximum routes	Fast Ethernet switches: 8000 Gigabit Ethernet switches: 12000.
Forwarding table	The default for an interface is the global routing table.



## Multi-VRF CE Configuration Guidelines

**Note**

To use multi-VRF CE, you must have the IP services or advanced IP services feature set enabled on your switch.

- A switch with multi-VRF CE is shared by multiple customers, and each customer has its own routing table.
- Because customers use different VRF tables, the same IP addresses can be reused. Overlapped IP addresses are allowed in different VPNs.
- Multi-VRF CE lets multiple customers share the same physical link between the PE and the CE. Trunk ports with multiple VLANs separate packets among customers. Each customer has its own VLAN.
- Multi-VRF CE does not support all MPLS-VRF functionality. It does not support label exchange, LDP adjacency, or labeled packets.
- For the PE router, there is no difference between using multi-VRF CE or using multiple CEs. In Figure 41-6, multiple virtual Layer 3 interfaces are connected to the multi-VRF CE device.
- The switch supports configuring VRF by using physical ports, VLAN SVIs, or a combination of both. The SVIs can be connected through an access port or a trunk port.
- A customer can use multiple VLANs as long as they do not overlap with those of other customers. A customer's VLANs are mapped to a specific routing table ID that is used to identify the appropriate routing tables stored on the switch.
- The switch supports one global network and up to 26 VRFs.
- Most routing protocols (BGP, OSPF, RIP, and static routing) can be used between the CE and the PE. However, we recommend using external BGP (EBGP) for these reasons:
  - BGP does not require multiple algorithms to communicate with multiple CEs.
  - BGP is designed for passing routing information between systems run by different administrations.
  - BGP makes it easy to pass attributes of the routes to the CE.
- Multi-VRF CE does not affect the packet switching rate.
- VPN multicast is not supported.
- You can enable VRF on a private VLAN, and the reverse.
- You cannot enable VRF when policy-based routing (PBR) is enabled on an interface, and the reverse.
- You cannot enable VRF when Web Cache Communication Protocol (WCCP) is enabled on an interface, and the reverse.

## Configuring VRFs

For complete syntax and usage information for the commands, see the switch command reference for this release and the *Cisco IOS Switching Services Command Reference*.



**Note** On changing the VRF configuration on a stack switch, it is advised to reload the entire stack. This is essential to maintain consistency between the CEF and the VRF control plane, and to avoid any error messages being displayed due to inconsistency in case of a master switchover.

### Procedure

	Command or Action	Purpose
<b>Step 1</b>	<b>configure terminal</b> <b>Example:</b> Switch# <b>configure terminal</b>	Enters the global configuration mode.
<b>Step 2</b>	<b>ip routing</b> <b>Example:</b> Switch(config)# <b>ip routing</b>	Enables IP routing.
<b>Step 3</b>	<b>ip vrf vrf-name</b> <b>Example:</b> Switch(config)# <b>ip vrf vpn1</b>	Names the VRF, and enter VRF configuration mode.
<b>Step 4</b>	<b>rd route-distinguisher</b> <b>Example:</b> Switch(config-vrf)# <b>rd 100:2</b>	Creates a VRF table by specifying a route distinguisher. Enter either an AS number and an arbitrary number (xxx:y) or an IP address and arbitrary number (A.B.C.D:y)
<b>Step 5</b>	<b>route-target {export   import   both}</b> <i>route-target-ext-community</i> <b>Example:</b> Switch(config-vrf)# <b>route-target both 100:2</b>	Creates a list of import, export, or import and export route target communities for the specified VRF. Enter either an AS system number and an arbitrary number (xxx:y) or an IP address and an arbitrary number (A.B.C.D:y). The <i>route-target-ext-community</i> should be the same as the <i>route-distinguisher</i> entered in Step 4.
<b>Step 6</b>	<b>import map route-map</b> <b>Example:</b> Switch(config-vrf)# <b>import map importmap1</b>	(Optional) Associates a route map with the VRF.
<b>Step 7</b>	<b>interface interface-id</b> <b>Example:</b> Switch(config-vrf)# <b>interface gigabitethernet 1/0/1</b>	Specifies the Layer 3 interface to be associated with the VRF, and enter interface configuration mode. The interface can be a routed port or SVI.

	Command or Action	Purpose
<b>Step 8</b>	<b>ip vrf forwarding</b> <i>vrf-name</i> <b>Example:</b> Switch(config-if)# ip vrf forwarding vpn1	Associates the VRF with the Layer 3 interface.
<b>Step 9</b>	<b>end</b> <b>Example:</b> Switch(config)# end	Returns to privileged EXEC mode.
<b>Step 10</b>	<b>show ip vrf [brief   detail   interfaces] [vrf-name]</b> <b>Example:</b> Switch# show ip vrf interfaces vpn1	Verifies the configuration. Displays information about the configured VRFs.
<b>Step 11</b>	<b>copy running-config startup-config</b> <b>Example:</b> Switch# copy running-config startup-config	(Optional) Saves your entries in the configuration file.

## Configuring VRF-Aware Services

These services are VRF-Aware:

- ARP
- Ping
- Simple Network Management Protocol (SNMP)
- Unicast Reverse Path Forwarding (uRPF)
- Syslog
- Traceroute
- FTP and TFTP



**Note** The switch does not support VRF-aware services for Unicast Reverse Path Forwarding (uRPF) or Network Time Protocol (NTP).

### Configuring VRF-Aware Services for ARP

For complete syntax and usage information for the commands, see the switch command reference for this release and the *Cisco IOS Switching Services Command Reference, Release 12.4*.

**Procedure**

	Command or Action	Purpose
<b>Step 1</b>	<b>show ip arp vrf</b> <i>vrf-name</i> <b>Example:</b> Switch# show ip arp vrf vpn1	Displays the ARP table in the specified VRF.

**Configuring VRF-Aware Services for Ping**

For complete syntax and usage information for the commands, see the switch command reference for this release and the *Cisco IOS Switching Services Command Reference, Release 12.4*.

**Procedure**

	Command or Action	Purpose
<b>Step 1</b>	<b>ping vrf</b> <i>vrf-name</i> <b>ip-host</b> <b>Example:</b> Switch# ping vrf vpn1 ip-host	Displays the ARP table in the specified VRF.

**Configuring VRF-Aware Services for SNMP**

For complete syntax and usage information for the commands, refer to the switch command reference for this release and the *Cisco IOS Switching Services Command Reference, Release 12.4*.

**Procedure**

	Command or Action	Purpose
<b>Step 1</b>	<b>configure terminal</b> <b>Example:</b> Switch# <b>configure terminal</b>	Enters the global configuration mode.
<b>Step 2</b>	<b>snmp-server trap authentication vrf</b> <b>Example:</b> Switch(config)# snmp-server trap authentication vrf	Enables SNMP traps for packets on a VRF.
<b>Step 3</b>	<b>snmp-server engineID remote</b> <i>host vrf vpn-instance engine-id string</i> <b>Example:</b> Switch(config)# snmp-server engineID remote 172.16.20.3 vrf vpn1 80000009030000B064EFE100	Configures a name for the remote SNMP engine on a switch.

	Command or Action	Purpose
<b>Step 4</b>	<b>snmp-server host</b> <i>host</i> <b>vrf</b> <i>vpn-instance</i> <b>traps</b> <i>community</i> <b>Example:</b> <pre>Switch(config)# snmp-server host 172.16.20.3 vrf vpn1 traps comaccess</pre>	Specifies the recipient of an SNMP trap operation and specifies the VRF table to be used for sending SNMP traps.
<b>Step 5</b>	<b>snmp-server host</b> <i>host</i> <b>vrf</b> <i>vpn-instance</i> <b>informs</b> <i>community</i> <b>Example:</b> <pre>Switch(config)# snmp-server host 172.16.20.3 vrf vpn1 informs comaccess</pre>	Specifies the recipient of an SNMP inform operation and specifies the VRF table to be used for sending SNMP informs.
<b>Step 6</b>	<b>snmp-server user</b> <i>user group</i> <b>remote</b> <i>host</i> <b>vrf</b> <i>vpn-instance</i> <i>security model</i> <b>Example:</b> <pre>Switch(config)# snmp-server user abcd remote 172.16.20.3 vrf vpn1 priv v2c 3des secure3des</pre>	Adds a user to an SNMP group for a remote host on a VRF for SNMP access.
<b>Step 7</b>	<b>end</b> <b>Example:</b> <pre>Switch(config-if)# end</pre>	Returns to privileged EXEC mode.

## Configuring VRF-Aware Services for uRPF

uRPF can be configured on an interface assigned to a VRF, and source lookup is done in the VRF table.

For complete syntax and usage information for the commands, refer to the switch command reference for this release and the *Cisco IOS Switching Services Command Reference, Release 12.4*.

### Procedure

	Command or Action	Purpose
<b>Step 1</b>	<b>configure terminal</b> <b>Example:</b> <pre>Switch# configure terminal</pre>	Enters the global configuration mode.
<b>Step 2</b>	<b>interface</b> <i>interface-id</i> <b>Example:</b> <pre>Switch(config)# interface gigabitethernet 1/0/1</pre>	Enters interface configuration mode, and specifies the Layer 3 interface to configure.

	Command or Action	Purpose
<b>Step 3</b>	<b>no switchport</b> <b>Example:</b>  Switch(config-if)# no switchport	Removes the interface from Layer 2 configuration mode if it is a physical interface.
<b>Step 4</b>	<b>ip vrf forwarding vrf-name</b> <b>Example:</b>  Switch(config-if)# ip vrf forwarding vpn2	Configures VRF on the interface.
<b>Step 5</b>	<b>ip address ip-address</b> <b>Example:</b>  Switch(config-if)# ip address 10.1.5.1	Enters the IP address for the interface.
<b>Step 6</b>	<b>ip verify unicast reverse-path</b> <b>Example:</b>  Switch(config-if)# ip verify unicast reverse-path	Enables uRPF on the interface.
<b>Step 7</b>	<b>end</b> <b>Example:</b>  Switch(config-if)# end	Returns to privileged EXEC mode.

## Configuring VRF-Aware RADIUS

To configure VRF-Aware RADIUS, you must first enable AAA on a RADIUS server. The switch supports the **ip vrf forwarding vrf-name** server-group configuration and the **ip radius source-interface** global configuration commands, as described in the Per VRF AAA Feature Guide.

## Configuring VRF-Aware Services for Syslog

For complete syntax and usage information for the commands, refer to the switch command reference for this release and the *Cisco IOS Switching Services Command Reference, Release 12.4*.

### Procedure

	Command or Action	Purpose
<b>Step 1</b>	<b>configure terminal</b> <b>Example:</b>  Switch# <b>configure terminal</b>	Enters the global configuration mode.

	Command or Action	Purpose
<b>Step 2</b>	<b>logging on</b> <b>Example:</b>  Switch(config)# logging on	Enables or temporarily disables logging of storage router event message.
<b>Step 3</b>	<b>logging host <i>ip-address</i> vrf <i>vrf-name</i></b> <b>Example:</b>  Switch(config)# logging host 10.10.1.0 vrf vpn1	Specifies the host address of the syslog server where logging messages are to be sent.
<b>Step 4</b>	<b>logging buffered <i>logging buffered size</i> debugging</b> <b>Example:</b>  Switch(config)# logging buffered critical 6000 debugging	Logs messages to an internal buffer.
<b>Step 5</b>	<b>logging trap debugging</b> <b>Example:</b>  Switch(config)# logging trap debugging	Limits the logging messages sent to the syslog server.
<b>Step 6</b>	<b>logging facility <i>facility</i></b> <b>Example:</b>  Switch(config)# logging facility user	Sends system logging messages to a logging facility.
<b>Step 7</b>	<b>end</b> <b>Example:</b>  Switch(config-if)# end	Returns to privileged EXEC mode.

## Configuring VRF-Aware Services for Traceroute

For complete syntax and usage information for the commands, refer to the switch command reference for this release and the Cisco IOS Switching Services Command Reference, Release 12.4.

### Procedure

	Command or Action	Purpose
<b>Step 1</b>	<b>traceroute vrf <i>vrf-name</i> <i>ipaddress</i></b> <b>Example:</b>  Switch(config)# traceroute vrf vpn2 10.10.1.1	Specifies the name of a VPN VRF in which to find the destination address.

## Configuring VRF-Aware Services for FTP and TFTP

So that FTP and TFTP are VRF-aware, you must configure some FTP/TFTP CLIs. For example, if you want to use a VRF table that is attached to an interface, say E1/0, you need to configure the `ip tftp source-interface E1/0` or the `ip ftp source-interface E1/0` command to inform TFTP or FTP server to use a specific routing table. In this example, the VRF table is used to look up the destination IP address. These changes are backward-compatible and do not affect existing behavior. That is, you can use the source-interface CLI to send packets out a particular interface even if no VRF is configured on that interface.

### Procedure

	Command or Action	Purpose
<b>Step 1</b>	<b>configure terminal</b> <b>Example:</b> <pre>Switch# configure terminal</pre>	Enters the global configuration mode.
<b>Step 2</b>	<b>ip ftp source-interface <i>interface-type interface-number</i></b> <b>Example:</b> <pre>Switch(config)# ip ftp source-interface gigabitethernet 1/0/2</pre>	Specifies the source IP address for FTP connections.
<b>Step 3</b>	<b>end</b> <b>Example:</b> <pre>Switch(config)#end</pre>	Returns to privileged EXEC mode.
<b>Step 4</b>	<b>configure terminal</b> <b>Example:</b> <pre>Switch# configure terminal</pre>	Enters global configuration mode.
<b>Step 5</b>	<b>ip tftp source-interface <i>interface-type interface-number</i></b> <b>Example:</b> <pre>Switch(config)# ip tftp source-interface gigabitethernet 1/0/2</pre>	Specifies the source IP address for TFTP connections.
<b>Step 6</b>	<b>end</b> <b>Example:</b> <pre>Switch(config)# end</pre>	Returns to privileged EXEC mode.
<b>Step 7</b>	<b>end</b> <b>Example:</b> <pre>Switch(config)#end</pre>	Returns to privileged EXEC mode.



## Configuring Multicast VRFs

For complete syntax and usage information for the commands, see the switch command reference for this release and the *Cisco IOS IP Multicast Command Reference*.

For more information about configuring a multicast within a Multi-VRF CE, see the *IP Routing: Protocol-Independent Configuration Guide, Cisco IOS Release 15S*.

### Procedure

	Command or Action	Purpose
Step 1	<b>configure terminal</b> <b>Example:</b> Switch# <b>configure terminal</b>	Enters the global configuration mode.
Step 2	<b>ip routing</b> <b>Example:</b> Switch(config)# ip routing	Enables IP routing mode.
Step 3	<b>ip vrf vrf-name</b> <b>Example:</b> Switch(config)# ip vrf vpn1	Names the VRF, and enter VRF configuration mode.
Step 4	<b>rd route-distinguisher</b> <b>Example:</b> Switch(config-vrf)# rd 100:2	Creates a VRF table by specifying a route distinguisher. Enter either an AS number and an arbitrary number (xxx:y) or an IP address and an arbitrary number (A.B.C.D:y)
Step 5	<b>route-target {export   import   both}</b> <i>route-target-ext-community</i> <b>Example:</b> Switch(config-vrf)# route-target import 100:2	Creates a list of import, export, or import and export route target communities for the specified VRF. Enter either an AS system number and an arbitrary number (xxx:y) or an IP address and an arbitrary number (A.B.C.D:y). The <i>route-target-ext-community</i> should be the same as the <i>route-distinguisher</i> entered in Step 4.
Step 6	<b>import map route-map</b> <b>Example:</b> Switch(config-vrf)# import map importmap1	(Optional) Associates a route map with the VRF.
Step 7	<b>ip multicast-routing vrf vrf-name distributed</b> <b>Example:</b> Switch(config-vrf)# ip multicast-routing vrf vpn1 distributed	(Optional) Enables global multicast routing for VRF table.

	Command or Action	Purpose
<b>Step 8</b>	<b>interface</b> <i>interface-id</i> <b>Example:</b> <pre>Switch(config-vrf)# interface gigabitethernet 1/0/2</pre>	Specifies the Layer 3 interface to be associated with the VRF, and enter interface configuration mode. The interface can be a routed port or an SVI.
<b>Step 9</b>	<b>ip vrf forwarding</b> <i>vrf-name</i> <b>Example:</b> <pre>Switch(config-if)# ip vrf forwarding vpn1</pre>	Associates the VRF with the Layer 3 interface.
<b>Step 10</b>	<b>ip address</b> <i>ip-address</i> <i>mask</i> <b>Example:</b> <pre>Switch(config-if)# ip address 10.1.5.1 255.255.255.0</pre>	Configures IP address for the Layer 3 interface.
<b>Step 11</b>	<b>ip pim sparse-dense mode</b> <b>Example:</b> <pre>Switch(config-if)# ip pim sparse-dense mode</pre>	Enables PIM on the VRF-associated Layer 3 interface.
<b>Step 12</b>	<b>end</b> <b>Example:</b> <pre>Switch(config)# end</pre>	Returns to privileged EXEC mode.
<b>Step 13</b>	<b>show ip vrf</b> [ <b>brief</b>   <b>detail</b>   <b>interfaces</b> ] [ <i>vrf-name</i> ] <b>Example:</b> <pre>Switch# show ip vrf detail vpn1</pre>	Verifies the configuration. Displays information about the configured VRFs.
<b>Step 14</b>	<b>copy running-config startup-config</b> <b>Example:</b> <pre>Switch# copy running-config startup-config</pre>	(Optional) Saves your entries in the configuration file.

## Configuring a VPN Routing Session

Routing within the VPN can be configured with any supported routing protocol (RIP, OSPF, EIGRP, or BGP) or with static routing. The configuration shown here is for OSPF, but the process is the same for other protocols.



**Note** To configure an EIGRP routing process to run within a VRF instance, you must configure an autonomous-system number by entering the **autonomous-system** *autonomous-system-number* address-family configuration mode command.

### Procedure

	Command or Action	Purpose
<b>Step 1</b>	<b>configure terminal</b> <b>Example:</b>  Switch# configure terminal	Enters global configuration mode.
<b>Step 2</b>	<b>router ospf process-id vrf vrf-name</b> <b>Example:</b>  Switch(config)# router ospf 1 vrf vpn1	Enables OSPF routing, specifies a VPN forwarding table, and enter router configuration mode.
<b>Step 3</b>	<b>log-adjacency-changes</b> <b>Example:</b>  Switch(config-router)# log-adjacency-changes	(Optional) Logs changes in the adjacency state. This is the default state.
<b>Step 4</b>	<b>redistribute bgp autonomous-system-number subnets</b> <b>Example:</b>  Switch(config-router)# redistribute bgp 10 subnets	Sets the switch to redistribute information from the BGP network to the OSPF network.
<b>Step 5</b>	<b>network network-number area area-id</b> <b>Example:</b>  Switch(config-router)# network 1 area 2	Defines a network address and mask on which OSPF runs and the area ID for that network address.
<b>Step 6</b>	<b>end</b> <b>Example:</b>  Switch(config-router)# end	Returns to privileged EXEC mode.
<b>Step 7</b>	<b>show ip ospf process-id</b> <b>Example:</b>  Switch# show ip ospf 1	Verifies the configuration of the OSPF network.
<b>Step 8</b>	<b>copy running-config startup-config</b> <b>Example:</b>	(Optional) Saves your entries in the configuration file.

	Command or Action	Purpose
	Switch# copy running-config startup-config	

## Configuring BGP PE to CE Routing Sessions

### Procedure

	Command or Action	Purpose
<b>Step 1</b>	<b>configure terminal</b> <b>Example:</b> Switch# configure terminal	Enters global configuration mode.
<b>Step 2</b>	<b>router bgp <i>autonomous-system-number</i></b> <b>Example:</b> Switch(config)# router bgp 2	Configures the BGP routing process with the AS number passed to other BGP routers, and enter router configuration mode.
<b>Step 3</b>	<b>network <i>network-number</i> mask <i>network-mask</i></b> <b>Example:</b> Switch(config-router)# network 5 mask 255.255.255.0	Specifies a network and mask to announce using BGP.
<b>Step 4</b>	<b>redistribute ospf <i>process-id</i> match internal</b> <b>Example:</b> Switch(config-router)# redistribute ospf 1 match internal	Sets the switch to redistribute OSPF internal routes.
<b>Step 5</b>	<b>network <i>network-number</i> area <i>area-id</i></b> <b>Example:</b> Switch(config-router)# network 5 area 2	Defines a network address and mask on which OSPF runs and the area ID for that network address.
<b>Step 6</b>	<b>address-family ipv4 vrf <i>vrf-name</i></b> <b>Example:</b> Switch(config-router)# address-family ipv4 vrf vpn1	Defines BGP parameters for PE to CE routing sessions, and enter VRF address-family mode.
<b>Step 7</b>	<b>neighbor <i>address</i> remote-as <i>as-number</i></b> <b>Example:</b> Switch(config-router)# neighbor 10.1.1.2 remote-as 2	Defines a BGP session between PE and CE routers.

	Command or Action	Purpose
Step 8	<b>neighbor <i>address</i> activate</b> <b>Example:</b> <pre>Switch(config-router)# neighbor 10.2.1.1 activate</pre>	Activates the advertisement of the IPv4 address family.
Step 9	<b>end</b> <b>Example:</b> <pre>Switch(config-router)# end</pre>	Returns to privileged EXEC mode.
Step 10	<b>show ip bgp [<i>ipv4</i>] [<i>neighbors</i>]</b> <b>Example:</b> <pre>Switch# show ip bgp ipv4 neighbors</pre>	Verifies BGP configuration.
Step 11	<b>copy running-config startup-config</b> <b>Example:</b> <pre>Switch# copy running-config startup-config</pre>	(Optional) Saves your entries in the configuration file.

## Monitoring Multi-VRF CE

**Table 84: Commands for Displaying Multi-VRF CE Information**

<b>show ip protocols vrf <i>vrf-name</i></b>	Displays routing protocol information associated with a VRF.
<b>show ip route vrf <i>vrf-name</i> [<b>connected</b>] [<i>protocol</i> [<i>as-number</i>]] [<b>list</b>] [<b>mobile</b>] [<b>odr</b>] [<b>profile</b>] [<b>static</b>] [<b>summary</b>] [<b>supernets-only</b>]</b>	Displays IP routing table information associated with a VRF.
<b>show ip vrf [<b>brief</b>   <b>detail</b>   <b>interfaces</b>] [<i>vrf-name</i>]</b>	Displays information about the defined VRF instances.

For more information about the information in the displays, see the *Cisco IOS Switching Services Command Reference, Release 12.4*.

## Configuration Examples for Multi-VRF CE

### Multi-VRF CE Configuration Example

OSPF is the protocol used in VPN1, VPN2, and the global network. BGP is used in the CE to PE connections. The examples following the illustration show how to configure a switch as CE Switch A, and the VRF configuration for customer switches D and F. Commands for configuring CE Switch C and the other customer

switches are not included but would be similar. The example also includes commands for configuring traffic to Switch A for a Catalyst 6000 or Catalyst 6500 switch acting as a PE router.

Figure 69: Multi-VRF CE Configuration Example

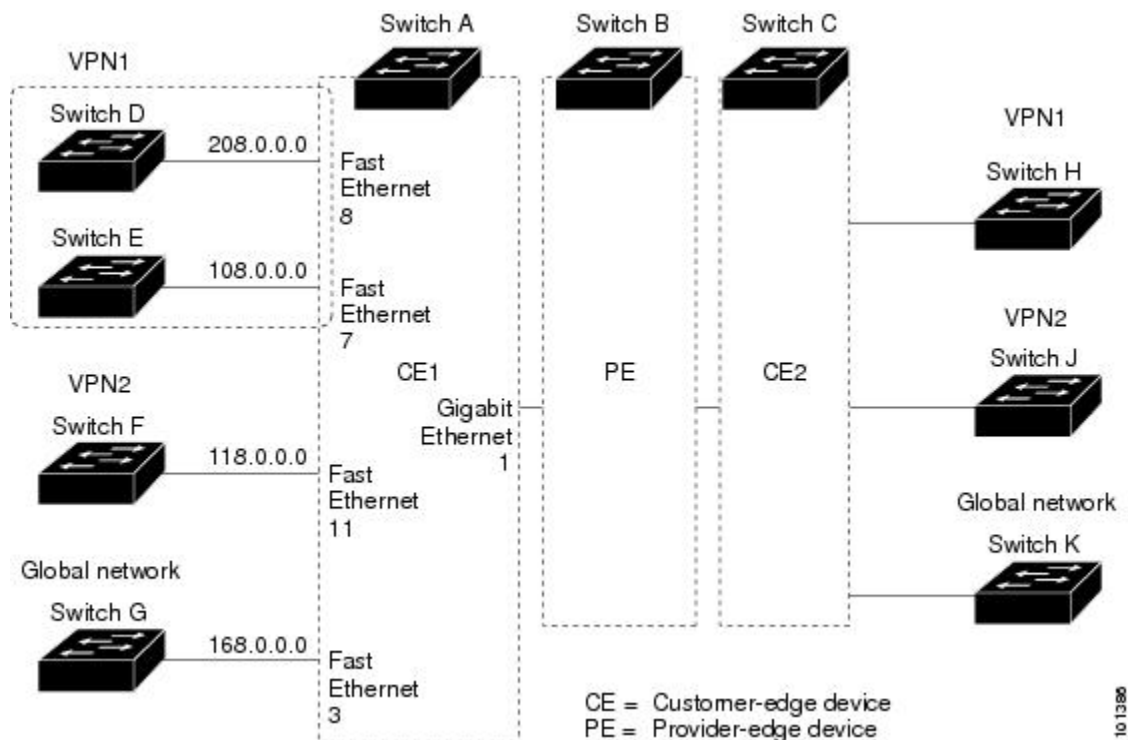

On Switch A, enable routing and configure VRF.

```
Switch# configure terminal
Enter configuration commands, one per line. End with CNTL/Z.
Switch(config)# ip routing
Switch(config)# ip vrf v11
Switch(config-vrf)# rd 800:1
Switch(config-vrf)# route-target export 800:1
Switch(config-vrf)# route-target import 800:1
Switch(config-vrf)# exit
Switch(config)# ip vrf v12
Switch(config-vrf)# rd 800:2
Switch(config-vrf)# route-target export 800:2
Switch(config-vrf)# route-target import 800:2
Switch(config-vrf)# exit
```

Configure the loopback and physical interfaces on Switch A. Gigabit Ethernet port 1 is a trunk connection to the PE. Gigabit Ethernet ports 8 and 11 connect to VPNs:

```
Switch(config)# interface loopback1
Switch(config-if)# ip vrf forwarding v11
Switch(config-if)# ip address 8.8.1.8 255.255.255.0
Switch(config-if)# exit

Switch(config)# interface loopback2
Switch(config-if)# ip vrf forwarding v12
Switch(config-if)# ip address 8.8.2.8 255.255.255.0
Switch(config-if)# exit
```

```
Switch(config)# interface gigabitethernet1/0/5
Switch(config-if)# switchport trunk encapsulation dot1q
Switch(config-if)# switchport mode trunk
Switch(config-if)# no ip address
Switch(config-if)# exit
Switch(config)# interface gigabitethernet1/0/8
Switch(config-if)# switchport access vlan 208
Switch(config-if)# no ip address
Switch(config-if)# exit
Switch(config)# interface gigabitethernet1/0/11
Switch(config-if)# switchport trunk encapsulation dot1q
Switch(config-if)# switchport mode trunk
Switch(config-if)# no ip address
Switch(config-if)# exit
```

Configure the VLANs used on Switch A. VLAN 10 is used by VRF 11 between the CE and the PE. VLAN 20 is used by VRF 12 between the CE and the PE. VLANs 118 and 208 are used for the VPNs that include Switch F and Switch D, respectively:

```
Switch(config)# interface vlan10
Switch(config-if)# ip vrf forwarding v11
Switch(config-if)# ip address 38.0.0.8 255.255.255.0
Switch(config-if)# exit
Switch(config)# interface vlan20
Switch(config-if)# ip vrf forwarding v12
Switch(config-if)# ip address 83.0.0.8 255.255.255.0
Switch(config-if)# exit
Switch(config)# interface vlan118
Switch(config-if)# ip vrf forwarding v12
Switch(config-if)# ip address 118.0.0.8 255.255.255.0
Switch(config-if)# exit
Switch(config)# interface vlan208
Switch(config-if)# ip vrf forwarding v11
Switch(config-if)# ip address 208.0.0.8 255.255.255.0
Switch(config-if)# exit
```

Configure OSPF routing in VPN1 and VPN2.

```
Switch(config)# router ospf 1 vrf v11
Switch(config-router)# redistribute bgp 800 subnets
Switch(config-router)# network 208.0.0.0 0.0.0.255 area 0
Switch(config-router)# exit
Switch(config)# router ospf 2 vrf v12
Switch(config-router)# redistribute bgp 800 subnets
Switch(config-router)# network 118.0.0.0 0.0.0.255 area 0
Switch(config-router)# exit
```

Configure BGP for CE to PE routing.

```
Switch(config)# router bgp 800
Switch(config-router)# address-family ipv4 vrf v12
Switch(config-router-af)# redistribute ospf 2 match internal
Switch(config-router-af)# neighbor 83.0.0.3 remote-as 100
Switch(config-router-af)# neighbor 83.0.0.3 activate
Switch(config-router-af)# network 8.8.2.0 mask 255.255.255.0
Switch(config-router-af)# exit
Switch(config-router)# address-family ipv4 vrf v11
Switch(config-router-af)# redistribute ospf 1 match internal
Switch(config-router-af)# neighbor 38.0.0.3 remote-as 100
Switch(config-router-af)# neighbor 38.0.0.3 activate
```

```
Switch(config-router-af)# network 8.8.1.0 mask 255.255.255.0
Switch(config-router-af)# end
```

Switch D belongs to VPN 1. Configure the connection to Switch A by using these commands.

```
Switch# configure terminal
Enter configuration commands, one per line. End with CNTL/Z.
Switch(config)# ip routing
Switch(config)# interface gigabitethernet1/0/2
Switch(config-if)# no switchport
Switch(config-if)# ip address 208.0.0.20 255.255.255.0
Switch(config-if)# exit

Switch(config)# router ospf 101
Switch(config-router)# network 208.0.0.0 0.0.0.255 area 0
Switch(config-router)# end
```

Switch F belongs to VPN 2. Configure the connection to Switch A by using these commands.

```
Switch# configure terminal
Enter configuration commands, one per line. End with CNTL/Z.
Switch(config)# ip routing
Switch(config)# interface gigabitethernet1/0/1
Switch(config-if)# switchport trunk encapsulation dot1q
Switch(config-if)# switchport mode trunk
Switch(config-if)# no ip address
Switch(config-if)# exit

Switch(config)# interface vlan118
Switch(config-if)# ip address 118.0.0.11 255.255.255.0
Switch(config-if)# exit

Switch(config)# router ospf 101
Switch(config-router)# network 118.0.0.0 0.0.0.255 area 0
Switch(config-router)# end
```

When used on switch B (the PE router), these commands configure only the connections to the CE device, Switch A.

```
Router# configure terminal
Enter configuration commands, one per line. End with CNTL/Z.
Router(config)# ip vrf v1
Router(config-vrf)# rd 100:1
Router(config-vrf)# route-target export 100:1
Router(config-vrf)# route-target import 100:1
Router(config-vrf)# exit

Router(config)# ip vrf v2
Router(config-vrf)# rd 100:2
Router(config-vrf)# route-target export 100:2
Router(config-vrf)# route-target import 100:2
Router(config-vrf)# exit
Router(config)# ip cef
Router(config)# interface Loopback1
Router(config-if)# ip vrf forwarding v1
Router(config-if)# ip address 3.3.1.3 255.255.255.0
Router(config-if)# exit

Router(config)# interface Loopback2
Router(config-if)# ip vrf forwarding v2
Router(config-if)# ip address 3.3.2.3 255.255.255.0
Router(config-if)# exit
```



```
Router(config)# interface gigabitethernet1/1/0.10
Router(config-if)# encapsulation dot1q 10
Router(config-if)# ip vrf forwarding v1
Router(config-if)# ip address 38.0.0.3 255.255.255.0
Router(config-if)# exit

Router(config)# interface gigabitethernet1/1/0.20
Router(config-if)# encapsulation dot1q 20
Router(config-if)# ip vrf forwarding v2
Router(config-if)# ip address 83.0.0.3 255.255.255.0
Router(config-if)# exit

Router(config)# router bgp 100
Router(config-router)# address-family ipv4 vrf v2
Router(config-router-af)# neighbor 83.0.0.8 remote-as 800
Router(config-router-af)# neighbor 83.0.0.8 activate
Router(config-router-af)# network 3.3.2.0 mask 255.255.255.0
Router(config-router-af)# exit
Router(config-router)# address-family ipv4 vrf v1
Router(config-router-af)# neighbor 38.0.0.8 remote-as 800
Router(config-router-af)# neighbor 38.0.0.8 activate
Router(config-router-af)# network 3.3.1.0 mask 255.255.255.0
Router(config-router-af)# end
```

## Configuring Unicast Reverse Path Forwarding

The unicast reverse path forwarding (unicast RPF) feature helps to mitigate problems that are caused by the introduction of malformed or forged (spoofed) IP source addresses into a network by discarding IP packets that lack a verifiable IP source address. For example, a number of common types of denial-of-service (DoS) attacks, including Smurf and Tribal Flood Network (TFN), can take advantage of forged or rapidly changing source IP addresses to allow attackers to thwart efforts to locate or filter the attacks. For Internet service providers (ISPs) that provide public access, Unicast RPF deflects such attacks by forwarding only packets that have source addresses that are valid and consistent with the IP routing table. This action protects the network of the ISP, its customer, and the rest of the Internet.



### Note

- Unicast RPF is supported in IP Services .
- Do not configure unicast RPF if the switch is in a mixed hardware stack combining more than one switch type. For example, Catalyst 3750-X, Catalyst 3750-E, and Catalyst 3750 switches.

For detailed IP unicast RPF configuration information, see the *Other Security Features* chapter in the *Cisco IOS Security Configuration Guide*.

## Protocol-Independent Features

This section describes IP routing protocol-independent features that are available on switches running the IP Base or the IP Services feature set ;except that with the IP Base feature set, protocol-related features are available only for RIP. For a complete description of the IP routing protocol-independent commands in this chapter, see the “IP Routing Protocol-Independent Commands” chapter of the *Cisco IOS IP Command Reference, Volume 2 of 3: Routing Protocols*.

# Distributed Cisco Express Forwarding

## Information About Cisco Express Forwarding

Cisco Express Forwarding (CEF) is a Layer 3 IP switching technology used to optimize network performance. CEF implements an advanced IP look-up and forwarding algorithm to deliver maximum Layer 3 switching performance. CEF is less CPU-intensive than fast switching route caching, allowing more CPU processing power to be dedicated to packet forwarding. In a switch stack, the hardware uses distributed CEF (dCEF) in the stack. In dynamic networks, fast switching cache entries are frequently invalidated because of routing changes, which can cause traffic to be process switched using the routing table, instead of fast switched using the route cache. CEF and dCEF use the Forwarding Information Base (FIB) lookup table to perform destination-based switching of IP packets.

The two main components in CEF and dCEF are the distributed FIB and the distributed adjacency tables.

- The FIB is similar to a routing table or information base and maintains a mirror image of the forwarding information in the IP routing table. When routing or topology changes occur in the network, the IP routing table is updated, and those changes are reflected in the FIB. The FIB maintains next-hop address information based on the information in the IP routing table. Because the FIB contains all known routes that exist in the routing table, CEF eliminates route cache maintenance, is more efficient for switching traffic, and is not affected by traffic patterns.
- Nodes in the network are said to be adjacent if they can reach each other with a single hop across a link layer. CEF uses adjacency tables to prepend Layer 2 addressing information. The adjacency table maintains Layer 2 next-hop addresses for all FIB entries.

Because the switch or switch stack uses Application Specific Integrated Circuits (ASICs) to achieve Gigabit-speed line rate IP traffic, CEF or dCEF forwarding applies only to the software-forwarding path, that is, traffic that is forwarded by the CPU.

## How to Configure Cisco Express Forwarding

CEF or distributed CEF is enabled globally by default. If for some reason it is disabled, you can re-enable it by using the **ip cef** or **ip cef distributed** global configuration command.

The default configuration is CEF or dCEF enabled on all Layer 3 interfaces. Entering the **no ip route-cache cef** interface configuration command disables CEF for traffic that is being forwarded by software. This command does not affect the hardware forwarding path. Disabling CEF and using the **debug ip packet detail** privileged EXEC command can be useful to debug software-forwarded traffic. To enable CEF on an interface for the software-forwarding path, use the **ip route-cache cef** interface configuration command.



### Caution

Although the **no ip route-cache cef** interface configuration command to disable CEF on an interface is visible in the CLI, we strongly recommend that you do not disable CEF or dCEF on interfaces except for debugging purposes.

To enable CEF or dCEF globally and on an interface for software-forwarded traffic if it has been disabled:

### SUMMARY STEPS

1. **configure terminal**
2. **ip cef**

3. **ip cef distributed**
4. **interface *interface-id***
5. **ip route-cache cef**
6. **end**
7. **show ip cef**
8. **show cef linecard [detail]**
9. **show cef linecard [slot-number] [detail]**
10. **show cef interface [interface-id]**
11. **show adjacency**
12. **copy running-config startup-config**

## DETAILED STEPS

	Command or Action	Purpose
<b>Step 1</b>	<b>configure terminal</b> <b>Example:</b> Switch# <code>configure terminal</code>	Enters the global configuration mode.
<b>Step 2</b>	<b>ip cef</b> <b>Example:</b> Switch(config)# <code>ip cef</code>	Enables CEF operation on a non-stacking switch. Go to Step 4.
<b>Step 3</b>	<b>ip cef distributed</b> <b>Example:</b> Switch(config)# <code>ip cef distributed</code>	Enables CEF operation on a active switch.
<b>Step 4</b>	<b>interface <i>interface-id</i></b> <b>Example:</b> Switch(config)# <code>interface gigabitethernet 1/0/1</code>	Enters interface configuration mode, and specifies the Layer 3 interface to configure.
<b>Step 5</b>	<b>ip route-cache cef</b> <b>Example:</b> Switch(config-if)# <code>ip route-cache cef</code>	Enables CEF on the interface for software-forwarded traffic.
<b>Step 6</b>	<b>end</b> <b>Example:</b> Switch(config-if)# <code>end</code>	Returns to privileged EXEC mode.
<b>Step 7</b>	<b>show ip cef</b> <b>Example:</b>	Displays the CEF status on all interfaces.

	Command or Action	Purpose
	Switch# show ip cef	
<b>Step 8</b>	<b>show cef linecard [detail]</b> <b>Example:</b>  Switch# show cef linecard detail	(Optional) Displays CEF-related interface information on a non-stacking switch.
<b>Step 9</b>	<b>show cef linecard [slot-number] [detail]</b> <b>Example:</b>  Switch# show cef linecard 5 detail	(Optional) Displays CEF-related interface information on a switch by stack member for all switches in the stack or for the specified switch.  (Optional) For <i>slot-number</i> , enter the stack member switch number.
<b>Step 10</b>	<b>show cef interface [interface-id]</b> <b>Example:</b>  Switch# show cef interface gigabitethernet 1/0/1	Displays detailed CEF information for all interfaces or the specified interface.
<b>Step 11</b>	<b>show adjacency</b> <b>Example:</b>  Switch# show adjacency	Displays CEF adjacency table information.
<b>Step 12</b>	<b>copy running-config startup-config</b> <b>Example:</b>  Switch# copy running-config startup-config	(Optional) Saves your entries in the configuration file.

## Load-Balancing Scheme for CEF Traffic

### Restrictions for Configuring a Load-Balancing Scheme for CEF Traffic

You must globally configure load balancing on device or device stack members in the same way: either in per-destination or per-packet mode. It is not possible to configure some packet prefixes in per-destination mode and others in per-packet mode.

### Prerequisites for Configuring a Load-Balancing Scheme for CEF Traffic

If you enable per-packet load balancing for traffic going to a particular destination, all interfaces that can forward traffic to that destination must be enabled for per-packet load balancing.

### CEF Load-Balancing Overview

CEF load balancing allows you to optimize resources by distributing traffic over multiple paths. CEF load balancing works based on a combination of source and destination packet information.

You can configure load balancing on a per-destination or per-packet basis. Because load-balancing decisions are made on the outbound interface, load balancing must be configured on the outbound interface.

## Per-Destination Load Balancing for CEF Traffic

Per-destination load balancing allows the device to use multiple paths to achieve load sharing across multiple source-destination host pairs. Packets for a given source-destination host pair are guaranteed to take the same path, even if multiple paths are available. Traffic streams destined for different pairs tend to take different paths.

Per-destination load balancing is enabled by default when you enable CEF. To use per-destination load balancing, you do not perform any additional tasks once CEF is enabled. Per-destination is the load-balancing method of choice for most situations.

Because per-destination load balancing depends on the statistical distribution of traffic, load sharing becomes more effective as the number of source-destination host pairs increases.

You can use per-destination load balancing to ensure that packets for a given host pair arrive in order. All packets intended for a certain host pair are routed over the same link (or links).

Typically, you disable per-destination load balancing when you want to enable per-packet load balancing.

## Per-Packet Load Balancing for CEF Traffic

Per-packet load balancing allows the device to send successive data packets over different paths without regard to individual hosts or user sessions. It uses the round-robin method to determine which path each packet takes to the destination. Per-packet load balancing ensures that the traffic is balanced over multiple links.

Per-packet load balancing is good for single-path destinations, but packets for a given source-destination host pair might take different paths. Per-packet load balancing can therefore introduce reordering of packets. This type of load balancing is inappropriate for certain types of data traffic (such as voice traffic over IP) that depend on packets arriving at the destination in sequence.

Use per-packet load balancing to help ensure that a path for a single source-destination host pair does not get overloaded. If the bulk of the data passing through parallel links is for a single pair, per-destination load balancing overloads a single link while other links have very little traffic. Enabling per-packet load balancing allows you to use alternate paths to the same busy destination.

## Load-Balancing Algorithms for CEF Traffic

The following load-balancing algorithms are provided for use with CEF traffic. You select a load-balancing algorithm with the **ip cef load-sharing algorithm** command.

- Original algorithm—The original load-balancing algorithm produces distortions in load sharing across multiple devices because the same algorithm was used on every device. Depending on your network environment, you should select the algorithm.
- Universal algorithm—The universal load-balancing algorithm allows each device on the network to make a different load sharing decision for each source-destination address pair, which resolves load-sharing imbalances. The device is set to perform universal load sharing by default.

## How to Configure a Load-Balancing for CEF Traffic

The following sections provide information on configuring load-balancing for CEF traffic.

## Enabling or Disabling CEF Per-Destination Load Balancing

To enable per-packet load balancing, per-destination load balancing needs to be disabled.

To enable or disable CEF per-destination load balancing, perform the following procedure:

### SUMMARY STEPS

1. **enable**
2. **configure terminal**
3. **interface** *interface-id*
4. **[no] ip cef load-sharing [per-packet] [per-destination]**
5. **end**

### DETAILED STEPS

	Command or Action	Purpose
<b>Step 1</b>	<b>enable</b> <b>Example:</b> Device# <b>enable</b>	Enters global configuration mode.
<b>Step 2</b>	<b>configure terminal</b> <b>Example:</b> Device# <b>configure terminal</b>	Enters global configuration mode.
<b>Step 3</b>	<b>interface</b> <i>interface-id</i> <b>Example:</b> Device(config-if)# <b>interface</b> gigabitethernet 1/0/1	Enters interface configuration mode, and specifies the Layer 3 interface to configure.
<b>Step 4</b>	<b>[no] ip cef load-sharing [per-packet] [per-destination]</b> <b>Example:</b> Device(config-if)# <b>no ip cef load-sharing per-destination</b>	Enables load balancing for CEF. <ul style="list-style-type: none"> <li>• The <b>no ip cef load-sharing</b> command disables CEF load balancing.</li> <li>• The <b>per-packet</b> keyword enables per-packet load balancing on the interface.</li> <li>• The <b>per-destination</b> keyword enables per-destination load balancing on the interface.</li> </ul>
<b>Step 5</b>	<b>end</b> <b>Example:</b> Device(config-if)# <b>end</b>	Returns to privileged EXEC mode.

## Configuring CEF Per-Packet Load Balancing

To configure CEF per-packet load balancing, perform the following procedure:

### SUMMARY STEPS

1. **enable**
2. **configure terminal**
3. **interface** *interface-id*
4. **[no] ip load-sharing [per-packet] [per-destination]**
5. **end**

### DETAILED STEPS

	Command or Action	Purpose
Step 1	<b>enable</b> <b>Example:</b> Device# <b>enable</b>	Enters global configuration mode.
Step 2	<b>configure terminal</b> <b>Example:</b> Device# <b>configure terminal</b>	Enters global configuration mode.
Step 3	<b>interface</b> <i>interface-id</i> <b>Example:</b> Device(config-if)# <b>interface</b> gigabitethernet 1/0/1	Enters interface configuration mode, and specifies the Layer 3 interface to configure.
Step 4	<b>[no] ip load-sharing [per-packet] [per-destination]</b> <b>Example:</b> Device(config-if)# <b>ip load-sharing per-packet</b>	Enables load balancing for CEF. <ul style="list-style-type: none"> <li>• The <b>per-packet</b> keyword enables per-packet load balancing on the interface.</li> <li>• The <b>per-destination</b> keyword enables per-destination load balancing on the interface.</li> </ul>
Step 5	<b>end</b> <b>Example:</b> Device(config-if)# <b>end</b>	Returns to privileged EXEC mode.

### Selecting a Tunnel Load-Balancing Algorithm for CEF Traffic

Select the tunnel algorithm when your network environment contains only a few source and destination pairs. The device is set to perform universal load sharing by default.

To select a tunnel load-balancing algorithm for CEF traffic, perform the following procedure:

## SUMMARY STEPS

1. **enable**
2. **configure terminal**
3. **ip cef load-sharing algorithm {original | universal [*id*] }**
4. **end**

## DETAILED STEPS

	Command or Action	Purpose
<b>Step 1</b>	<b>enable</b> <b>Example:</b> Device# <b>enable</b>	Enters global configuration mode.
<b>Step 2</b>	<b>configure terminal</b> <b>Example:</b> Device# <b>configure terminal</b>	Enters global configuration mode.
<b>Step 3</b>	<b>ip cef load-sharing algorithm {original   universal [<i>id</i>] }</b> <b>Example:</b> Device(config)# ip cef load-sharing algorithm universal	Selects a CEF load-balancing algorithm. <ul style="list-style-type: none"> <li>• The <b>original</b> keyword sets the load-balancing algorithm to the original algorithm, based on a source and destination hash.</li> <li>• The <b>universal</b> keyword sets the load-balancing algorithm to one that uses a source and destination and an ID hash.</li> <li>• The <i>id</i> argument is a fixed identifier.</li> </ul>
<b>Step 4</b>	<b>end</b> <b>Example:</b> Device(config)# <b>end</b>	Returns to privileged EXEC mode.

## Configuration Examples for CEF Traffic Load-Balancing

The following sections provide configuration examples for CEF traffic load-balancing.

### Example: Enabling or Disabling CEF Per-Destination Load Balancing

Per-destination load balancing is enabled by default when you enable CEF. Typically, you disable per-destination load balancing when you want to enable per-packet load balancing. The following example shows how to disable per-destination load balancing:



```
Device> enable
Device# configure terminal
Device(config)# interface Ethernet1/0/1
Device(config-if)# no ip load-sharing per-destination
Device(config-if)# end
```

### Example: Configuring CEF Per-Packet Load Balancing

The following example shows how to configure per-packet load balancing for CEF:

```
Device> enable
Device# configure terminal
Device(config)# interface Ethernet1/0/1
Device(config-if)# ip load-sharing per-packet
Device(config-if)# end
```

## Number of Equal-Cost Routing Paths

### Information About Equal-Cost Routing Paths

When a router has two or more routes to the same network with the same metrics, these routes can be thought of as having an equal cost. The term parallel path is another way to see occurrences of equal-cost routes in a routing table. If a router has two or more equal-cost paths to a network, it can use them concurrently. Parallel paths provide redundancy in case of a circuit failure and also enable a router to load balance packets over the available paths for more efficient use of available bandwidth. Equal-cost routes are supported across switches in a stack.

Even though the router automatically learns about and configures equal-cost routes, you can control the maximum number of parallel paths supported by an IP routing protocol in its routing table. Although the switch software allows a maximum of 32 equal-cost routes, the switch hardware will never use more than 16 paths per route.

### How to Configure Equal-Cost Routing Paths

#### Procedure

	Command or Action	Purpose
Step 1	<b>configure terminal</b> <b>Example:</b> Switch# configure terminal	Enters global configuration mode.
Step 2	<b>router {bgp   rip   ospf   eigrp}</b> <b>Example:</b> Switch(config)# router eigrp	Enters router configuration mode.

	Command or Action	Purpose
<b>Step 3</b>	<b>maximum-paths</b> <i>maximum</i> <b>Example:</b> Switch(config-router)# maximum-paths 2	Sets the maximum number of parallel paths for the protocol routing table. The range is from 1 to 16; the default is 4 for most IP routing protocols, but only 1 for BGP.
<b>Step 4</b>	<b>end</b> <b>Example:</b> Switch(config-router)# end	Returns to privileged EXEC mode.
<b>Step 5</b>	<b>show ip protocols</b> <b>Example:</b> Switch# show ip protocols	Verifies the setting in the <i>Maximum path</i> field.
<b>Step 6</b>	<b>copy running-config startup-config</b> <b>Example:</b> Switch# copy running-config startup-config	(Optional) Saves your entries in the configuration file.

## Static Unicast Routes

### Information About Static Unicast Routes

Static unicast routes are user-defined routes that cause packets moving between a source and a destination to take a specified path. Static routes can be important if the router cannot build a route to a particular destination and are useful for specifying a gateway of last resort to which all unroutable packets are sent.

The switch retains static routes until you remove them. However, you can override static routes with dynamic routing information by assigning administrative distance values. Each dynamic routing protocol has a default administrative distance, as listed in Table 41-16. If you want a static route to be overridden by information from a dynamic routing protocol, set the administrative distance of the static route higher than that of the dynamic protocol.

**Table 85: Dynamic Routing Protocol Default Administrative Distances**

Route Source	Default Distance
Connected interface	0
Static route	1
Enhanced IRGP summary route	5
External BGP	20
Internal Enhanced IGRP	90
IGRP	100

Route Source	Default Distance
OSPF	110
Internal BGP	200
Unknown	225

Static routes that point to an interface are advertised through RIP, IGRP, and other dynamic routing protocols, whether or not static **redistribute** router configuration commands were specified for those routing protocols. These static routes are advertised because static routes that point to an interface are considered in the routing table to be connected and hence lose their static nature. However, if you define a static route to an interface that is not one of the networks defined in a network command, no dynamic routing protocols advertise the route unless a **redistribute** static command is specified for these protocols.

When an interface goes down, all static routes through that interface are removed from the IP routing table. When the software can no longer find a valid next hop for the address specified as the forwarding router's address in a static route, the static route is also removed from the IP routing table.

## Configuring Static Unicast Routes

Static unicast routes are user-defined routes that cause packets moving between a source and a destination to take a specified path. Static routes can be important if the router cannot build a route to a particular destination and are useful for specifying a gateway of last resort to which all unroutable packets are sent.

Follow these steps to configure a static route:

### Procedure

	Command or Action	Purpose
Step 1	<b>enable</b> <b>Example:</b> <pre>Switch&gt; enable</pre>	Enables privileged EXEC mode. Enter your password if prompted.
Step 2	<b>configure terminal</b> <b>Example:</b> <pre>Switch# configure terminal</pre>	Enters the global configuration mode.
Step 3	<b>ip route prefix mask {address   interface} [distance]</b> <b>Example:</b> <pre>Switch(config)# ip route prefix mask gigabitethernet 1/0/4</pre>	Establish a static route.
Step 4	<b>end</b> <b>Example:</b>	Returns to privileged EXEC mode.

	Command or Action	Purpose
	Switch(config)# <b>end</b>	
<b>Step 5</b>	<b>show ip route</b> <b>Example:</b> Switch# show ip route	Displays the current state of the routing table to verify the configuration.
<b>Step 6</b>	<b>copy running-config startup-config</b> <b>Example:</b> Switch# copy running-config startup-config	(Optional) Saves your entries in the configuration file.

### What to do next

Use the **no ip route** *prefix mask {address| interface}* global configuration command to remove a static route. The switch retains static routes until you remove them.

## Default Routes and Networks

### Information About Default Routes and Networks

A router might not be able to learn the routes to all other networks. To provide complete routing capability, you can use some routers as smart routers and give the remaining routers default routes to the smart router. (Smart routers have routing table information for the entire internetwork.) These default routes can be dynamically learned or can be configured in the individual routers. Most dynamic interior routing protocols include a mechanism for causing a smart router to generate dynamic default information that is then forwarded to other routers.

If a router has a directly connected interface to the specified default network, the dynamic routing protocols running on that device generate a default route. In RIP, it advertises the pseudonetwork 0.0.0.0.

A router that is generating the default for a network also might need a default of its own. One way a router can generate its own default is to specify a static route to the network 0.0.0.0 through the appropriate device.

When default information is passed through a dynamic routing protocol, no further configuration is required. The system periodically scans its routing table to choose the optimal default network as its default route. In IGRP networks, there might be several candidate networks for the system default. Cisco routers use administrative distance and metric information to set the default route or the gateway of last resort.

If dynamic default information is not being passed to the system, candidates for the default route are specified with the **ip default-network** global configuration command. If this network appears in the routing table from any source, it is flagged as a possible choice for the default route. If the router has no interface on the default network, but does have a path to it, the network is considered as a possible candidate, and the gateway to the best default path becomes the gateway of last resort.

## How to Configure Default Routes and Networks

### Procedure

	Command or Action	Purpose
Step 1	<b>configure terminal</b> <b>Example:</b> Switch# configure terminal	Enters global configuration mode.
Step 2	<b>ip default-network <i>network number</i></b> <b>Example:</b> Switch(config)# ip default-network 1	Specifies a default network.
Step 3	<b>end</b> <b>Example:</b> Switch(config)# end	Returns to privileged EXEC mode.
Step 4	<b>show ip route</b> <b>Example:</b> Switch# show ip route	Displays the selected default route in the gateway of last resort display.
Step 5	<b>copy running-config startup-config</b> <b>Example:</b> Switch# copy running-config startup-config	(Optional) Saves your entries in the configuration file.

## Route Maps to Redistribute Routing Information

### Information About Route Maps

The switch can run multiple routing protocols simultaneously, and it can redistribute information from one routing protocol to another. Redistributing information from one routing protocol to another applies to all supported IP-based routing protocols.

You can also conditionally control the redistribution of routes between routing domains by defining enhanced packet filters or route maps between the two domains. The **match** and **set** route-map configuration commands define the condition portion of a route map. The **match** command specifies that a criterion must be matched. The **set** command specifies an action to be taken if the routing update meets the conditions defined by the match command. Although redistribution is a protocol-independent feature, some of the **match** and **set** route-map configuration commands are specific to a particular protocol.

One or more **match** commands and one or more **set** commands follow a **route-map** command. If there are no **match** commands, everything matches. If there are no **set** commands, nothing is done, other than the match. Therefore, you need at least one **match** or **set** command.



**Note** A route map with no **set** route-map configuration commands is sent to the CPU, which causes high CPU utilization.

You can also identify route-map statements as **permit** or **deny**. If the statement is marked as a deny, the packets meeting the match criteria are sent back through the normal forwarding channels (destination-based routing). If the statement is marked as permit, set clauses are applied to packets meeting the match criteria. Packets that do not meet the match criteria are forwarded through the normal routing channel.

## How to Configure a Route Map

Although each of Steps 3 through 14 in the following section is optional, you must enter at least one **match** route-map configuration command and one **set** route-map configuration command.



**Note** The keywords are the same as defined in the procedure to control the route distribution.

### Procedure

	Command or Action	Purpose
<b>Step 1</b>	<b>configure terminal</b> <b>Example:</b> <pre>Switch# configure terminal</pre>	Enters global configuration mode.
<b>Step 2</b>	<b>route-map</b> <i>map-tag</i> [ <b>permit</b>   <b>deny</b> ] [ <i>sequence number</i> ] <b>Example:</b> <pre>Switch(config)# route-map rip-to-ospf permit 4</pre>	Defines any route maps used to control redistribution and enter route-map configuration mode.  <i>map-tag</i> —A meaningful name for the route map. The <b>redistribute</b> router configuration command uses this name to reference this route map. Multiple route maps might share the same map tag name.  (Optional) If <b>permit</b> is specified and the match criteria are met for this route map, the route is redistributed as controlled by the set actions. If <b>deny</b> is specified, the route is not redistributed.  <i>sequence number</i> (Optional)— Number that indicates the position a new route map is to have in the list of route maps already configured with the same name.
<b>Step 3</b>	<b>match as-path</b> <i>path-list-number</i> <b>Example:</b> <pre>Switch(config-route-map)#match as-path 10</pre>	Matches a BGP AS path access list.
<b>Step 4</b>	<b>match community-list</b> <i>community-list-number</i> [ <b>exact</b> ] <b>Example:</b>	Matches a BGP community list.

	Command or Action	Purpose
	Switch(config-route-map)# match community-list 150	
<b>Step 5</b>	<b>match ip address</b> { <i>access-list-number</i>   <i>access-list-name</i> } [... <i>access-list-number</i>   ... <i>access-list-name</i> ]  <b>Example:</b>  Switch(config-route-map)# match ip address 5 80	Matches a standard access list by specifying the name or number. It can be an integer from 1 to 199.
<b>Step 6</b>	<b>match metric</b> <i>metric-value</i>  <b>Example:</b>  Switch(config-route-map)# match metric 2000	Matches the specified route metric. The <i>metric-value</i> can be an EIGRP metric with a specified value from 0 to 4294967295.
<b>Step 7</b>	<b>match ip next-hop</b> { <i>access-list-number</i>   <i>access-list-name</i> } [... <i>access-list-number</i>   ... <i>access-list-name</i> ]  <b>Example:</b>  Switch(config-route-map)# match ip next-hop 8 45	Matches a next-hop router address passed by one of the access lists specified (numbered from 1 to 199).
<b>Step 8</b>	<b>match tag</b> <i>tag value</i> [... <i>tag-value</i> ]  <b>Example:</b>  Switch(config-route-map)# match tag 3500	Matches the specified tag value in a list of one or more route tag values. Each can be an integer from 0 to 4294967295.
<b>Step 9</b>	<b>match interface</b> <i>type number</i> [... <i>type-number</i> ]  <b>Example:</b>  Switch(config-route-map)# match interface gigabitethernet 1/0/1	Matches the specified next hop route out one of the specified interfaces.
<b>Step 10</b>	<b>match ip route-source</b> { <i>access-list-number</i>   <i>access-list-name</i> } [... <i>access-list-number</i>   ... <i>access-list-name</i> ]  <b>Example:</b>  Switch(config-route-map)# match ip route-source 10 30	Matches the address specified by the specified advertised access lists.
<b>Step 11</b>	<b>match route-type</b> { <i>local</i>   <i>internal</i>   <i>external</i> [ <i>type-1</i>   <i>type-2</i> ]}  <b>Example:</b>  Switch(config-route-map)# match route-type local	Matches the specified <b>route-type</b> : <ul style="list-style-type: none"> <li>• <b>local</b>—Locally generated BGP routes.</li> <li>• <b>internal</b>—OSPF intra-area and interarea routes or EIGRP internal routes.</li> <li>• <b>external</b>—OSPF external routes (Type 1 or Type 2) or EIGRP external routes.</li> </ul>

	Command or Action	Purpose
<b>Step 12</b>	<b>set dampening</b> <i>half-life reuse suppress max-suppress-time</i> <b>Example:</b> <pre>Switch(config-route-map)# set dampening 30 1500 10000 120</pre>	Sets BGP route dampening factors.
<b>Step 13</b>	<b>set local-preference</b> <i>value</i> <b>Example:</b> <pre>Switch(config-route-map)# set local-preference 100</pre>	Assigns a value to a local BGP path.
<b>Step 14</b>	<b>set origin</b> { <i>igp   egp as   incomplete</i> } <b>Example:</b> <pre>Switch(config-route-map)#set origin igp</pre>	Sets the BGP origin code.
<b>Step 15</b>	<b>set as-path</b> { <i>tag   prepend as-path-string</i> } <b>Example:</b> <pre>Switch(config-route-map)# set as-path tag</pre>	Modifies the BGP autonomous system path.
<b>Step 16</b>	<b>set level</b> { <i>level-1   level-2   level-1-2   stub-area   backbone</i> } <b>Example:</b> <pre>Switch(config-route-map)# set level level-1-2</pre>	Sets the level for routes that are advertised into the specified area of the routing domain. The <b>stub-area</b> and <b>backbone</b> are OSPF NSSA and backbone areas.
<b>Step 17</b>	<b>set metric</b> <i>metric value</i> <b>Example:</b> <pre>Switch(config-route-map)# set metric 100</pre>	Sets the metric value to give the redistributed routes (for EIGRP only). The <i>metric value</i> is an integer from -294967295 to 294967295.
<b>Step 18</b>	<b>set metric</b> <i>bandwidth delay reliability loading mtu</i> <b>Example:</b> <pre>Switch(config-route-map)# set metric 10000 10 255 1 1500</pre>	Sets the metric value to give the redistributed routes (for EIGRP only): <ul style="list-style-type: none"> <li>• <i>bandwidth</i>—Metric value or IGRP bandwidth of the route in kilobits per second in the range 0 to 4294967295</li> <li>• <i>delay</i>—Route delay in tens of microseconds in the range 0 to 4294967295.</li> <li>• <i>reliability</i>—Likelihood of successful packet transmission expressed as a number between 0 and 255, where 255 means 100 percent reliability and 0 means no reliability.</li> </ul>



	Command or Action	Purpose
		<ul style="list-style-type: none"> <li><i>loading</i>—Effective bandwidth of the route expressed as a number from 0 to 255 (255 is 100 percent loading).</li> <li><i>mtu</i>—Minimum maximum transmission unit (MTU) size of the route in bytes in the range 0 to 4294967295.</li> </ul>
<b>Step 19</b>	<b>set metric-type {type-1   type-2}</b> <b>Example:</b> <pre>Switch(config-route-map)# set metric-type type-2</pre>	Sets the OSPF external metric type for redistributed routes.
<b>Step 20</b>	<b>set metric-type internal</b> <b>Example:</b> <pre>Switch(config-route-map)# set metric-type internal</pre>	Sets the multi-exit discriminator (MED) value on prefixes advertised to external BGP neighbor to match the IGP metric of the next hop.
<b>Step 21</b>	<b>set weight number</b> <b>Example:</b> <pre>Switch(config-route-map)# set weight 100</pre>	Sets the BGP weight for the routing table. The value can be from 1 to 65535.
<b>Step 22</b>	<b>end</b> <b>Example:</b> <pre>Switch(config-route-map)# end</pre>	Returns to privileged EXEC mode.
<b>Step 23</b>	<b>show route-map</b> <b>Example:</b> <pre>Switch# show route-map</pre>	Displays all route maps configured or only the one specified to verify configuration.
<b>Step 24</b>	<b>copy running-config startup-config</b> <b>Example:</b> <pre>Switch# copy running-config startup-config</pre>	(Optional) Saves your entries in the configuration file.

## How to Control Route Distribution

Although each of Steps 3 through 14 in the following section is optional, you must enter at least one **match** route-map configuration command and one **set** route-map configuration command.



**Note** The keywords are the same as defined in the procedure to configure the route map for redistribution.

The metrics of one routing protocol do not necessarily translate into the metrics of another. For example, the RIP metric is a hop count, and the IGRP metric is a combination of five qualities. In these situations, an artificial metric is assigned to the redistributed route. Uncontrolled exchanging of routing information between different routing protocols can create routing loops and seriously degrade network operation.

If you have not defined a default redistribution metric that replaces metric conversion, some automatic metric translations occur between routing protocols:

- RIP can automatically redistribute static routes. It assigns static routes a metric of 1 (directly connected).
- Any protocol can redistribute other routing protocols if a default mode is in effect.

### Procedure

	Command or Action	Purpose
<b>Step 1</b>	<b>configure terminal</b> <b>Example:</b>  Switch# configure terminal	Enters global configuration mode.
<b>Step 2</b>	<b>router { rip   ospf   eigrp }</b> <b>Example:</b>  Switch(config)# router eigrp 10	Enters router configuration mode.
<b>Step 3</b>	<b>redistribute protocol [process-id] {level-1   level-1-2   level-2} [metric metric-value] [metric-type type-value] [match internal   external type-value] [tag tag-value] [route-map map-tag] [weight weight] [subnets]</b> <b>Example:</b>  Switch(config-router)# redistribute eigrp 1	Redistributes routes from one routing protocol to another routing protocol. If no route-maps are specified, all routes are redistributed. If the keyword <b>route-map</b> is specified with no <i>map-tag</i> , no routes are distributed.
<b>Step 4</b>	<b>default-metric number</b> <b>Example:</b>  Switch(config-router)# default-metric 1024	Cause the current routing protocol to use the same metric value for all redistributed routes ( RIP and OSPF).
<b>Step 5</b>	<b>default-metric bandwidth delay reliability loading mtu</b> <b>Example:</b>  Switch(config-router)# default-metric 1000 100 250 100 1500	Cause the EIGRP routing protocol to use the same metric value for all non-EIGRP redistributed routes.
<b>Step 6</b>	<b>end</b> <b>Example:</b>  Switch(config-router)# end	Returns to privileged EXEC mode.

	Command or Action	Purpose
Step 7	<b>show route-map</b> <b>Example:</b> <pre>Switch# show route-map</pre>	Displays all route maps configured or only the one specified to verify configuration.
Step 8	<b>copy running-config startup-config</b> <b>Example:</b> <pre>Switch# copy running-config startup-config</pre>	(Optional) Saves your entries in the configuration file.

## Policy-Based Routing

### Information About Policy-Based Routing

You can use policy-based routing (PBR) to configure a defined policy for traffic flows. By using PBR, you can have more control over routing by reducing the reliance on routes derived from routing protocols. PBR can specify and implement routing policies that allow or deny paths based on:

- Identity of a particular end system
- Application
- Protocol

You can use PBR to provide equal-access and source-sensitive routing, routing based on interactive versus batch traffic, or routing based on dedicated links. For example, you could transfer stock records to a corporate office on a high-bandwidth, high-cost link for a short time while transmitting routine application data such as e-mail over a low-bandwidth, low-cost link.

With PBR, you classify traffic using access control lists (ACLs) and then make traffic go through a different path. PBR is applied to incoming packets. All packets received on an interface with PBR enabled are passed through route maps. Based on the criteria defined in the route maps, packets are forwarded (routed) to the appropriate next hop.

- Route map statement marked as permit is processed as follows:
  - A match command can match on length or multiple ACLs. A route map statement can contain multiple match commands. Logical or algorithm function is performed across all the match commands to reach a permit or deny decision.

For example:

```
match length A B
match ip address acl1 acl2
match ip address acl3
```

A packet is permitted if it is permitted by match length A B or acl1 or acl2 or acl3

- If the decision reached is permit, then the action specified by the set command is applied on the packet .

- If the decision reached is deny, then the PBR action (specified in the set command) is not applied. Instead the processing logic moves forward to look at the next route-map statement in the sequence (the statement with the next higher sequence number). If no next statement exists, PBR processing terminates, and the packet is routed using the default IP routing table.
- For PBR, route-map statements marked as deny are not supported.

You can use standard IP ACLs to specify match criteria for a source address or extended IP ACLs to specify match criteria based on an application, a protocol type, or an end station. The process proceeds through the route map until a match is found. If no match is found, normal destination-based routing occurs. There is an implicit deny at the end of the list of match statements.

If match clauses are satisfied, you can use a set clause to specify the IP addresses identifying the next hop router in the path.

For details about PBR commands and keywords, see *Cisco IOS IP Command Reference, Volume 2 of 3: Routing Protocols*.

## How to Configure PBR

- To use PBR, you must have the IP Base feature set enabled on the switch or stack master.
- Multicast traffic is not policy-routed. PBR applies only to unicast traffic.
- You can enable PBR on a routed port or an SVI.
- The switch supports PBR based on match length.
- You can apply a policy route map to an EtherChannel port channel in Layer 3 mode, but you cannot apply a policy route map to a physical interface that is a member of the EtherChannel. If you try to do so, the command is rejected. When a policy route map is applied to a physical interface, that interface cannot become a member of an EtherChannel.
- You can define a maximum of 128 IP policy route maps on the switch or switch stack.
- You can define a maximum of 512 access control entries (ACEs) for PBR on the switch or switch stack.
- When configuring match criteria in a route map, follow these guidelines:
  - Do not match ACLs that permit packets destined for a local address.
- VRF and PBR are mutually exclusive on a switch interface. You cannot enable VRF when PBR is enabled on an interface. The reverse is also true, you cannot enable PBR when VRF is enabled on an interface.
- Web Cache Communication Protocol (WCCP) and PBR are mutually exclusive on a switch interface. You cannot enable WCCP when PBR is enabled on an interface. The reverse is also true, you cannot enable PBR when WCCP is enabled on an interface.
- The number of hardware entries used by PBR depends on the route map itself, the ACLs used, and the order of the ACLs and route-map entries.
- PBR based on TOS, DSCP and IP Precedence are not supported.
- Set interface, set default next-hop and set default interface are not supported.
- **ip next-hop recursive** and **ip next-hop verify availability** features are not available and the next-hop should be directly connected.
- Policy-maps with no set actions are supported. Matching packets are routed normally.

- Policy-maps with no match clauses are supported. Set actions are applied to all packets.

By default, PBR is disabled on the switch. To enable PBR, you must create a route map that specifies the match criteria and the resulting action. Then, you must enable PBR for that route map on an interface. All packets arriving on the specified interface matching the match clauses are subject to PBR.

Packets that are generated by the switch, or local packets, are not normally policy-routed. When you globally enable local PBR on the switch, all packets that originate on the switch are subject to local PBR. Local PBR is disabled by default.

## SUMMARY STEPS

1. **configure terminal**
2. **route-map** *map-tag* [**permit**] [*sequence number*]
3. **match ip address** {*access-list-number* | *access-list-name*} [*access-list-number* |...*access-list-name*]
4. **match length** *min max*
5. **set ip next-hop** *ip-address* [...*ip-address*]
6. **exit**
7. **interface** *interface-id*
8. **ip policy route-map** *map-tag*
9. **ip route-cache policy**
10. **exit**
11. **ip local policy route-map** *map-tag*
12. **end**
13. **show route-map** [*map-name*]
14. **show ip policy**
15. **show ip local policy**

## DETAILED STEPS

	Command or Action	Purpose
<b>Step 1</b>	<b>configure terminal</b>  <b>Example:</b> Switch# <code>configure terminal</code>	Enters global configuration mode.
<b>Step 2</b>	<b>route-map</b> <i>map-tag</i> [ <b>permit</b> ] [ <i>sequence number</i> ]  <b>Example:</b> Switch(config)# <code>route-map pbr-map permit</code>	Defines route maps that are used to control where packets are output, and enters route-map configuration mode. <ul style="list-style-type: none"> <li>• <i>map-tag</i> – A meaningful name for the route map. The <b>ip policy route-map</b> interface configuration command uses this name to reference the route map. Multiple route-map statements with the same map tag define a single route map.</li> <li>• (Optional) <b>permit</b> – If <b>permit</b> is specified and the match criteria are met for this route map, the route is policy routed as defined by the set actions.</li> </ul>

	Command or Action	Purpose
		<ul style="list-style-type: none"> <li>(Optional) <i>sequence number</i> – The sequence number shows the position of the route-map statement in the given route map.</li> </ul>
<b>Step 3</b>	<b>match ip address</b> { <i>access-list-number</i>   <i>access-list-name</i> } [ <i>access-list-number</i>   ... <i>access-list-name</i> ]  <b>Example:</b> Switch(config-route-map)# match ip address 110 140	Matches the source and destination IP addresses that are permitted by one or more standard or extended access lists. ACLs can match on more than one source and destination IP address.  If you do not specify a <b>match</b> command, the route map is applicable to all packets.
<b>Step 4</b>	<b>match length min max</b>  <b>Example:</b> Switch(config-route-map)# match length 64 1500	Matches the length of the packet.
<b>Step 5</b>	<b>set ip next-hop ip-address</b> [... <i>ip-address</i> ]  <b>Example:</b> Switch(config-route-map)# set ip next-hop 10.1.6.2	Specifies the action to be taken on the packets that match the criteria. Sets next hop to which to route the packet (the next hop must be adjacent).
<b>Step 6</b>	<b>exit</b>  <b>Example:</b> Switch(config-route-map)# exit	Returns to global configuration mode.
<b>Step 7</b>	<b>interface interface-id</b>  <b>Example:</b> Switch(config)# interface gigabitethernet 1/0/1	Enters interface configuration mode, and specifies the interface to be configured.
<b>Step 8</b>	<b>ip policy route-map map-tag</b>  <b>Example:</b> Switch(config-if)# ip policy route-map pbr-map	Enables PBR on a Layer 3 interface, and identify the route map to use. You can configure only one route map on an interface. However, you can have multiple route map entries with different sequence numbers. These entries are evaluated in the order of sequence number until the first match. If there is no match, packets are routed as usual.
<b>Step 9</b>	<b>ip route-cache policy</b>  <b>Example:</b> Switch(config-if)# ip route-cache policy	(Optional) Enables fast-switching PBR. You must enable PBR before enabling fast-switching PBR.
<b>Step 10</b>	<b>exit</b>  <b>Example:</b> Switch(config-if)# exit	Returns to global configuration mode.
<b>Step 11</b>	<b>ip local policy route-map map-tag</b>  <b>Example:</b> Switch(config)# ip local policy route-map local-pbr	(Optional) Enables local PBR to perform policy-based routing on packets originating at the switch. This applies to packets generated by the switch, and not to incoming packets.

	Command or Action	Purpose
Step 12	<b>end</b> <b>Example:</b> Switch(config)# end	Returns to privileged EXEC mode.
Step 13	<b>show route-map [map-name]</b> <b>Example:</b> Switch# show route-map	(Optional) Displays all the route maps configured or only the one specified to verify configuration.
Step 14	<b>show ip policy</b> <b>Example:</b> Switch# show ip policy	(Optional) Displays policy route maps attached to the interface.
Step 15	<b>show ip local policy</b> <b>Example:</b> Switch# show ip local policy	(Optional) Displays whether or not local policy routing is enabled and, if so, the route map being used.

## Filtering Routing Information

You can filter routing protocol information by performing the tasks described in this section.



**Note** When routes are redistributed between OSPF processes, no OSPF metrics are preserved.

## Setting Passive Interfaces

To prevent other routers on a local network from dynamically learning about routes, you can use the **passive-interface** router configuration command to keep routing update messages from being sent through a router interface. When you use this command in the OSPF protocol, the interface address you specify as passive appears as a stub network in the OSPF domain. OSPF routing information is neither sent nor received through the specified router interface.

In networks with many interfaces, to avoid having to manually set them as passive, you can set all interfaces to be passive by default by using the **passive-interface default** router configuration command and manually setting interfaces where adjacencies are desired.

Use a network monitoring privileged EXEC command such as **show ip ospf interface** to verify the interfaces that you enabled as passive, or use the **show ip interface** privileged EXEC command to verify the interfaces that you enabled as active.

### Procedure

	Command or Action	Purpose
Step 1	<b>configure terminal</b> <b>Example:</b>	Enters global configuration mode.

	Command or Action	Purpose
	Switch# configure terminal	
<b>Step 2</b>	<b>router { rip   ospf   eigrp }</b> <b>Example:</b> Switch(config)# router ospf	Enters router configuration mode.
<b>Step 3</b>	<b>passive-interface <i>interface-id</i></b> <b>Example:</b> Switch(config-router)# passive-interface gigabitethernet 1/0/1	Suppresses sending routing updates through the specified Layer 3 interface.
<b>Step 4</b>	<b>passive-interface default</b> <b>Example:</b> Switch(config-router)# passive-interface default	(Optional) Sets all interfaces as passive by default.
<b>Step 5</b>	<b>no passive-interface <i>interface type</i></b> <b>Example:</b> Switch(config-router)# no passive-interface gigabitethernet1/0/3 gigabitethernet 1/0/5	(Optional) Activates only those interfaces that need to have adjacencies sent.
<b>Step 6</b>	<b>network <i>network-address</i></b> <b>Example:</b> Switch(config-router)# network 10.1.1.1	(Optional) Specifies the list of networks for the routing process. The <i>network-address</i> is an IP address.
<b>Step 7</b>	<b>end</b> <b>Example:</b> Switch(config-router)# end	Returns to privileged EXEC mode.
<b>Step 8</b>	<b>copy running-config startup-config</b> <b>Example:</b> Switch# copy running-config startup-config	(Optional) Saves your entries in the configuration file.

## Controlling Advertising and Processing in Routing Updates

You can use the **distribute-list** router configuration command with access control lists to suppress routes from being advertised in routing updates and to prevent other routers from learning one or more routes. When used in OSPF, this feature applies to only external routes, and you cannot specify an interface name.

You can also use a **distribute-list** router configuration command to avoid processing certain routes listed in incoming updates. (This feature does not apply to OSPF.)



## Procedure

	Command or Action	Purpose
<b>Step 1</b>	<b>configure terminal</b> <b>Example:</b>  Switch# configure terminal	Enters global configuration mode.
<b>Step 2</b>	<b>router { rip   eigrp }</b> <b>Example:</b>  Switch(config)# router eigrp 10	Enters router configuration mode.
<b>Step 3</b>	<b>distribute-list {access-list-number   access-list-name} out</b> <i>[interface-name   routing process   autonomous-system-number]</i> <b>Example:</b>  Switch(config-router)# distribute 120 out gigabitethernet 1/0/7	Permits or denies routes from being advertised in routing updates, depending upon the action listed in the access list.
<b>Step 4</b>	<b>distribute-list {access-list-number   access-list-name} in</b> <i>[type-number]</i> <b>Example:</b>  Switch(config-router)# distribute-list 125 in	Suppresses processing in routes listed in updates.
<b>Step 5</b>	<b>end</b> <b>Example:</b>  Switch(config-router)# end	Returns to privileged EXEC mode.
<b>Step 6</b>	<b>copy running-config startup-config</b> <b>Example:</b>  Switch# copy running-config startup-config	(Optional) Saves your entries in the configuration file.

## Filtering Sources of Routing Information

Because some routing information might be more accurate than others, you can use filtering to prioritize information coming from different sources. An administrative distance is a rating of the trustworthiness of a routing information source, such as a router or group of routers. In a large network, some routing protocols can be more reliable than others. By specifying administrative distance values, you enable the router to intelligently discriminate between sources of routing information. The router always picks the route whose routing protocol has the lowest administrative distance.

Because each network has its own requirements, there are no general guidelines for assigning administrative distances.

## Procedure

	Command or Action	Purpose
<b>Step 1</b>	<b>configure terminal</b> <b>Example:</b>  Switch# configure terminal	Enters global configuration mode.
<b>Step 2</b>	<b>router { rip   ospf   eigrp }</b> <b>Example:</b>  Switch(config)# router eigrp 10	Enters router configuration mode.
<b>Step 3</b>	<b>distance weight {ip-address {ip-address mask}} [ip access list]</b> <b>Example:</b>  Switch(config-router)# distance 50 10.1.5.1	Defines an administrative distance.  <i>weight</i> —The administrative distance as an integer from 10 to 255. Used alone, <i>weight</i> specifies a default administrative distance that is used when no other specification exists for a routing information source. Routes with a distance of 255 are not installed in the routing table.  (Optional) <i>ip access list</i> —An IP standard or extended access list to be applied to incoming routing updates.
<b>Step 4</b>	<b>end</b> <b>Example:</b>  Switch(config-router)# end	Returns to privileged EXEC mode.
<b>Step 5</b>	<b>show ip protocols</b> <b>Example:</b>  Switch# show ip protocols	Displays the default administrative distance for a specified routing process.
<b>Step 6</b>	<b>copy running-config startup-config</b> <b>Example:</b>  Switch# copy running-config startup-config	(Optional) Saves your entries in the configuration file.

## Managing Authentication Keys

Key management is a method of controlling authentication keys used by routing protocols. Not all protocols can use key management. Authentication keys are available for EIGRP and RIP Version 2.

### Prerequisites

Before you manage authentication keys, you must enable authentication. See the appropriate protocol section to see how to enable authentication for that protocol. To manage authentication keys, define a key chain, identify the keys that belong to the key chain, and specify how long each key is valid. Each key has its own key identifier (specified with the **key number** key chain configuration command), which is stored locally. The

combination of the key identifier and the interface associated with the message uniquely identifies the authentication algorithm and Message Digest 5 (MD5) authentication key in use.

## How to Configure Authentication Keys

You can configure multiple keys with life times. Only one authentication packet is sent, regardless of how many valid keys exist. The software examines the key numbers in order from lowest to highest, and uses the first valid key it encounters. The lifetimes allow for overlap during key changes. Note that the router must know these lifetimes.

### Procedure

	Command or Action	Purpose
Step 1	<b>configure terminal</b> <b>Example:</b> <pre>Switch# configure terminal</pre>	Enters global configuration mode.
Step 2	<b>key chain <i>name-of-chain</i></b> <b>Example:</b> <pre>Switch(config)# key chain key10</pre>	Identifies a key chain, and enter key chain configuration mode.
Step 3	<b>key <i>number</i></b> <b>Example:</b> <pre>Switch(config-keychain)# key 2000</pre>	Identifies the key number. The range is 0 to 2147483647.
Step 4	<b>key-string <i>text</i></b> <b>Example:</b> <pre>Switch(config-keychain)# Room 20, 10th floor</pre>	Identifies the key string. The string can contain from 1 to 80 uppercase and lowercase alphanumeric characters, but the first character cannot be a number.
Step 5	<b>accept-lifetime <i>start-time</i> {infinite   <i>end-time</i>   <b>duration</b> <i>seconds</i>}</b> <b>Example:</b> <pre>Switch(config-keychain)# accept-lifetime 12:30:00 Jan 25 1009 infinite</pre>	(Optional) Specifies the time period during which the key can be received.  The <i>start-time</i> and <i>end-time</i> syntax can be either <i>hh:mm:ss Month date year</i> or <i>hh:mm:ss date Month year</i> . The default is forever with the default <i>start-time</i> and the earliest acceptable date as January 1, 1993. The default <i>end-time</i> and <b>duration</b> is <b>infinite</b> .
Step 6	<b>send-lifetime <i>start-time</i> {infinite   <i>end-time</i>   <b>duration</b> <i>seconds</i>}</b> <b>Example:</b> <pre>Switch(config-keychain)# accept-lifetime 23:30:00 Jan 25 1019 infinite</pre>	(Optional) Specifies the time period during which the key can be sent.  The <i>start-time</i> and <i>end-time</i> syntax can be either <i>hh:mm:ss Month date year</i> or <i>hh:mm:ss date Month year</i> . The default is forever with the default <i>start-time</i> and the earliest acceptable date as January 1, 1993. The default <i>end-time</i> and <b>duration</b> is <b>infinite</b> .

	Command or Action	Purpose
<b>Step 7</b>	<b>end</b> <b>Example:</b>  Switch(config-keychain)# end	Returns to privileged EXEC mode.
<b>Step 8</b>	<b>show key chain</b> <b>Example:</b>  Switch# show key chain	Displays authentication key information.
<b>Step 9</b>	<b>copy running-config startup-config</b> <b>Example:</b>  Switch# copy running-config startup-config	(Optional) Saves your entries in the configuration file.

## Monitoring and Maintaining the IP Network

You can remove all contents of a particular cache, table, or database. You can also display specific statistics.

*Table 86: Commands to Clear IP Routes or Display Route Status*

<b>clear ip route</b> { <i>network</i> [ <i>mask</i>   *]}	Clears one or more routes from the IP routing table.
<b>show ip protocols</b>	Displays the parameters and state of the active routing protocol process.
<b>show ip route</b> [ <i>address</i> [ <i>mask</i> ] [ <b>longer-prefixes</b> ]]   [ <i>protocol</i> [ <i>process-id</i> ]]	Displays the current state of the routing table.
<b>show ip route summary</b>	Displays the current state of the routing table in summary form.
<b>show ip route supernets-only</b>	Displays supernets.
<b>show ip cache</b>	Displays the routing table used to switch IP traffic.
<b>show route-map</b> [ <i>map-name</i> ]	Displays all route maps configured or only the one specified.



# PART **XI**

## **Security**

- [Preventing Unauthorized Access](#) , on page 1135
- [Controlling Switch Access with Passwords and Privilege Levels](#) , on page 1137
- [Configuring TACACS+](#) , on page 1155
- [Configuring RADIUS](#) , on page 1171
- [Configuring Kerberos](#) , on page 1207
- [Configuring Local Authentication and Authorization](#) , on page 1215
- [Configuring Secure Shell \(SSH\)](#) , on page 1219
- [Configuring Secure Socket Layer HTTP](#) , on page 1229
- [Configuring IPv4 ACLs](#) , on page 1241
- [Configuring IPv6 ACLs](#), on page 1293
- [Configuring DHCP](#) , on page 1303
- [Configuring IP Source Guard](#) , on page 1327
- [Configuring Dynamic ARP Inspection](#), on page 1335
- [Configuring IEEE 802.1x Port-Based Authentication](#), on page 1353
- [Configuring Web-Based Authentication](#) , on page 1445
- [Configuring Port-Based Traffic Control](#), on page 1481
- [Configuring IPv6 First Hop Security](#), on page 1513
- [Configuring Cisco TrustSec](#), on page 1539
- [Configuring Wireless Guest Access](#) , on page 1541
- [Managing Rogue Devices](#), on page 1567
- [Classifying Rogue Access Points](#), on page 1577
- [Configuring WIPS](#), on page 1591
- [Configuring Intrusion Detection System](#), on page 1601





## CHAPTER 53

# Preventing Unauthorized Access

---

- [Finding Feature Information, on page 1135](#)
- [Preventing Unauthorized Access, on page 1135](#)

## Finding Feature Information

Your software release may not support all the features documented in this module. For the latest caveats and feature information, see Bug Search Tool and the release notes for your platform and software release. To find information about the features documented in this module, and to see a list of the releases in which each feature is supported, see the feature information table at the end of this module.

Use Cisco Feature Navigator to find information about platform support and Cisco software image support. To access Cisco Feature Navigator, go to <http://www.cisco.com/go/cfn>. An account on Cisco.com is not required.

## Preventing Unauthorized Access

You can prevent unauthorized users from reconfiguring your switch and viewing configuration information. Typically, you want network administrators to have access to your switch while you restrict access to users who dial from outside the network through an asynchronous port, connect from outside the network through a serial port, or connect through a terminal or workstation from within the local network.

To prevent unauthorized access into your switch, you should configure one or more of these security features:

- At a minimum, you should configure passwords and privileges at each switch port. These passwords are locally stored on the switch. When users attempt to access the switch through a port or line, they must enter the password specified for the port or line before they can access the switch.
- For an additional layer of security, you can also configure username and password pairs, which are locally stored on the switch. These pairs are assigned to lines or ports and authenticate each user before that user can access the switch. If you have defined privilege levels, you can also assign a specific privilege level (with associated rights and privileges) to each username and password pair.
- If you want to use username and password pairs, but you want to store them centrally on a server instead of locally, you can store them in a database on a security server. Multiple networking devices can then use the same database to obtain user authentication (and, if necessary, authorization) information.

- You can also enable the login enhancements feature, which logs both failed and unsuccessful login attempts. Login enhancements can also be configured to block future login attempts after a set number of unsuccessful attempts are made. For more information, see the Cisco IOS Login Enhancements documentation.

**Related Topics**

[Configuring Username and Password Pairs](#), on page 1146

[TACACS+ and Switch Access](#), on page 1157

[Setting a Telnet Password for a Terminal Line](#), on page 1145





## CHAPTER 54

# Controlling Switch Access with Passwords and Privilege Levels

---

- [Finding Feature Information](#), on page 1137
- [Restrictions for Controlling Switch Access with Passwords and Privileges](#), on page 1137
- [Information About Passwords and Privilege Levels](#), on page 1138
- [How to Control Switch Access with Passwords and Privilege Levels](#), on page 1140
- [Monitoring Switch Access](#), on page 1152
- [Configuration Examples for Setting Passwords and Privilege Levels](#), on page 1152
- [Additional References](#), on page 1153

## Finding Feature Information

Your software release may not support all the features documented in this module. For the latest caveats and feature information, see Bug Search Tool and the release notes for your platform and software release. To find information about the features documented in this module, and to see a list of the releases in which each feature is supported, see the feature information table at the end of this module.

Use Cisco Feature Navigator to find information about platform support and Cisco software image support. To access Cisco Feature Navigator, go to <http://www.cisco.com/go/cfn>. An account on Cisco.com is not required.

## Restrictions for Controlling Switch Access with Passwords and Privileges

The following are the restrictions for controlling switch access with passwords and privileges:

- Disabling password recovery will not work if you have set the switch to boot up manually by using the **boot manual** global configuration command. This command produces the boot loader prompt (*switch:*) after the switch is power cycled.

### Related Topics

- [Disabling Password Recovery](#), on page 1143
- [Password Recovery](#), on page 1138

# Information About Passwords and Privilege Levels

## Default Password and Privilege Level Configuration

A simple way of providing terminal access control in your network is to use passwords and assign privilege levels. Password protection restricts access to a network or network device. Privilege levels define what commands users can enter after they have logged into a network device.

This table shows the default password and privilege level configuration.

**Table 87: Default Password and Privilege Levels**

Feature	Default Setting
Enable password and privilege level	No password is defined. The default is level 15 (privileged EXEC level). The password is not encrypted in the configuration file.
Enable secret password and privilege level	No password is defined. The default is level 15 (privileged EXEC level). The password is encrypted before it is written to the configuration file.
Line password	No password is defined.

## Additional Password Security

To provide an additional layer of security, particularly for passwords that cross the network or that are stored on a Trivial File Transfer Protocol (TFTP) server, you can use either the **enable password** or **enable secret** global configuration commands. Both commands accomplish the same thing; that is, you can establish an encrypted password that users must enter to access privileged EXEC mode (the default) or any privilege level you specify.

We recommend that you use the **enable secret** command because it uses an improved encryption algorithm.

If you configure the **enable secret** command, it takes precedence over the **enable password** command; the two commands cannot be in effect simultaneously.

If you enable password encryption, it applies to all passwords including username passwords, authentication key passwords, the privileged command password, and console and virtual terminal line passwords.

### Related Topics

[Protecting Enable and Enable Secret Passwords with Encryption](#), on page 1142

[Example: Protecting Enable and Enable Secret Passwords with Encryption](#), on page 1152

## Password Recovery

By default, any end user with physical access to the switch can recover from a lost password by interrupting the boot process while the switch is powering on and then by entering a new password.

The password-recovery disable feature protects access to the switch password by disabling part of this functionality. When this feature is enabled, the end user can interrupt the boot process only by agreeing to set

the system back to the default configuration. With password recovery disabled, you can still interrupt the boot process and change the password, but the configuration file (config.text) and the VLAN database file (vlan.dat) are deleted.

If you disable password recovery, we recommend that you keep a backup copy of the configuration file on a secure server in case the end user interrupts the boot process and sets the system back to default values. Do not keep a backup copy of the configuration file on the switch. If the switch is operating in VTP transparent mode, we recommend that you also keep a backup copy of the VLAN database file on a secure server. When the switch is returned to the default system configuration, you can download the saved files to the switch by using the Xmodem protocol.

To re-enable password recovery, use the **service password-recovery** global configuration command.

#### Related Topics

[Disabling Password Recovery](#), on page 1143

[Restrictions for Controlling Switch Access with Passwords and Privileges](#), on page 1137

## Terminal Line Telnet Configuration

When you power-up your switch for the first time, an automatic setup program runs to assign IP information and to create a default configuration for continued use. The setup program also prompts you to configure your switch for Telnet access through a password. If you did not configure this password during the setup program, you can configure it when you set a Telnet password for a terminal line.

#### Related Topics

[Setting a Telnet Password for a Terminal Line](#), on page 1145

[Example: Setting a Telnet Password for a Terminal Line](#), on page 1152

## Username and Password Pairs

You can configure username and password pairs, which are locally stored on the switch. These pairs are assigned to lines or ports and authenticate each user before that user can access the switch. If you have defined privilege levels, you can also assign a specific privilege level (with associated rights and privileges) to each username and password pair.

#### Related Topics

[Configuring Username and Password Pairs](#), on page 1146

## Privilege Levels

Cisco switches (and other devices) use privilege levels to provide password security for different levels of switch operation. By default, the Cisco IOS software operates in two modes (privilege levels) of password security: user EXEC (Level 1) and privileged EXEC (Level 15). You can configure up to 16 hierarchical levels of commands for each mode. By configuring multiple passwords, you can allow different sets of users to have access to specified commands.

#### Privilege Levels on Lines

Users can override the privilege level you set using the **privilege level** line configuration command by logging in to the line and enabling a different privilege level. They can lower the privilege level by using the **disable** command. If users know the password to a higher privilege level, they can use that password to enable the

higher privilege level. You might specify a high level or privilege level for your console line to restrict line usage.

For example, if you want many users to have access to the **clear line** command, you can assign it level 2 security and distribute the level 2 password fairly widely. But if you want more restricted access to the **configure** command, you can assign it level 3 security and distribute that password to a more restricted group of users.

### Command Privilege Levels

When you set a command to a privilege level, all commands whose syntax is a subset of that command are also set to that level. For example, if you set the **show ip traffic** command to level 15, the **show** commands and **show ip** commands are automatically set to privilege level 15 unless you set them individually to different levels.

### Related Topics

[Setting the Privilege Level for a Command](#), on page 1148

[Example: Setting the Privilege Level for a Command](#), on page 1153

[Changing the Default Privilege Level for Lines](#), on page 1150

[Logging into and Exiting a Privilege Level](#), on page 1151

# How to Control Switch Access with Passwords and Privilege Levels

## Setting or Changing a Static Enable Password

The enable password controls access to the privileged EXEC mode. Follow these steps to set or change a static enable password:

### SUMMARY STEPS

1. **enable**
2. **configure terminal**
3. **enable password** *password*
4. **end**
5. **show running-config**
6. **copy running-config startup-config**

### DETAILED STEPS

	Command or Action	Purpose
<b>Step 1</b>	<b>enable</b> <b>Example:</b> Switch> <b>enable</b>	Enables privileged EXEC mode. Enter your password if prompted.

	Command or Action	Purpose
Step 2	<b>configure terminal</b> <b>Example:</b> <pre>Switch# configure terminal</pre>	Enters the global configuration mode.
Step 3	<b>enable password <i>password</i></b> <b>Example:</b> <pre>Switch(config)# enable password secret321</pre>	<p>Defines a new password or changes an existing password for access to privileged EXEC mode.</p> <p>By default, no password is defined.</p> <p>For <i>password</i>, specify a string from 1 to 25 alphanumeric characters. The string cannot start with a number, is case sensitive, and allows spaces but ignores leading spaces. It can contain the question mark (?) character if you precede the question mark with the key combination Ctrl-v when you create the password; for example, to create the password abc?123, do this:</p> <ol style="list-style-type: none"> <li>Enter <b>abc</b>.</li> <li>Enter <b>Ctrl-v</b>.</li> <li>Enter <b>?123</b>.</li> </ol> <p>When the system prompts you to enter the enable password, you need not precede the question mark with the Ctrl-v; you can simply enter abc?123 at the password prompt.</p>
Step 4	<b>end</b> <b>Example:</b> <pre>Switch(config)# end</pre>	Returns to privileged EXEC mode.
Step 5	<b>show running-config</b> <b>Example:</b> <pre>Switch# show running-config</pre>	Verifies your entries.
Step 6	<b>copy running-config startup-config</b> <b>Example:</b> <pre>Switch# copy running-config startup-config</pre>	(Optional) Saves your entries in the configuration file.

### Related Topics

[Example: Setting or Changing a Static Enable Password](#), on page 1152

## Protecting Enable and Enable Secret Passwords with Encryption

Follow these steps to establish an encrypted password that users must enter to access privileged EXEC mode (the default) or any privilege level you specify:

### SUMMARY STEPS

1. **enable**
2. **configure terminal**
3. Use one of the following:
  - `enable password [level level] {password encryption-type encrypted-password}`
  - `enable secret [level level] {password encryption-type encrypted-password}`
4. **service password-encryption**
5. **end**
6. **show running-config**
7. **copy running-config startup-config**

### DETAILED STEPS

	Command or Action	Purpose
<b>Step 1</b>	<b>enable</b> <b>Example:</b> <pre>Switch&gt; enable</pre>	Enables privileged EXEC mode. Enter your password if prompted.
<b>Step 2</b>	<b>configure terminal</b> <b>Example:</b> <pre>Switch# configure terminal</pre>	Enters the global configuration mode.
<b>Step 3</b>	Use one of the following: <ul style="list-style-type: none"> <li>• <code>enable password [level level] {password encryption-type encrypted-password}</code></li> <li>• <code>enable secret [level level] {password encryption-type encrypted-password}</code></li> </ul> <b>Example:</b> <pre>Switch(config)# enable password example102</pre> OR <pre>Switch(config)# enable secret level 1 password secret123sample</pre>	<ul style="list-style-type: none"> <li>• Defines a new password or changes an existing password for access to privileged EXEC mode.</li> <li>• Defines a secret password, which is saved using a nonreversible encryption method.               <ul style="list-style-type: none"> <li>• (Optional) For <i>level</i>, the range is from 0 to 15. Level 1 is normal user EXEC mode privileges. The default level is 15 (privileged EXEC mode privileges).</li> <li>• For <i>password</i>, specify a string from 1 to 25 alphanumeric characters. The string cannot start with a number, is case sensitive, and allows spaces but ignores leading spaces. By default, no password is defined.</li> </ul> </li> </ul>

	Command or Action	Purpose
		<ul style="list-style-type: none"> <li>(Optional) For <i>encryption-type</i>, only type 5, a Cisco proprietary encryption algorithm, is available. If you specify an encryption type, you must provide an encrypted password—an encrypted password that you copy from another switch configuration.</li> </ul> <p><b>Note</b> If you specify an encryption type and then enter a clear text password, you can not re-enter privileged EXEC mode. You cannot recover a lost encrypted password by any method.</p>
<b>Step 4</b>	<b>service password-encryption</b> <b>Example:</b> <pre>Switch(config)# service password-encryption</pre>	(Optional) Encrypts the password when the password is defined or when the configuration is written. Encryption prevents the password from being readable in the configuration file.
<b>Step 5</b>	<b>end</b> <b>Example:</b> <pre>Switch(config)# end</pre>	Returns to privileged EXEC mode.
<b>Step 6</b>	<b>show running-config</b> <b>Example:</b> <pre>Switch# show running-config</pre>	Verifies your entries.
<b>Step 7</b>	<b>copy running-config startup-config</b> <b>Example:</b> <pre>Switch# copy running-config startup-config</pre>	(Optional) Saves your entries in the configuration file.

**Related Topics**

[Additional Password Security](#), on page 1138

[Example: Protecting Enable and Enable Secret Passwords with Encryption](#), on page 1152

## Disabling Password Recovery

Follow these steps to disable password recovery to protect the security of your switch:

**Before you begin**

If you disable password recovery, we recommend that you keep a backup copy of the configuration file on a secure server in case the end user interrupts the boot process and sets the system back to default values. Do not keep a backup copy of the configuration file on the switch. If the switch is operating in VTP transparent mode, we recommend that you also keep a backup copy of the VLAN database file on a secure server. When the switch is returned to the default system configuration, you can download the saved files to the switch by using the Xmodem protocol.

**SUMMARY STEPS**

1. **enable**
2. **configure terminal**
3. **system disable password recovery switch** {all | <1-9>}
4. **end**

**DETAILED STEPS**

	Command or Action	Purpose
<b>Step 1</b>	<b>enable</b> <b>Example:</b> Switch> <b>enable</b>	Enables privileged EXEC mode. Enter your password if prompted.
<b>Step 2</b>	<b>configure terminal</b> <b>Example:</b> Switch# <b>configure terminal</b>	Enters the global configuration mode.
<b>Step 3</b>	<b>system disable password recovery switch</b> {all   <1-9>} <b>Example:</b> Switch(config)# <b>system disable password recovery switch all</b>	Disables password recovery. <ul style="list-style-type: none"> <li>• <i>all</i> - Sets the configuration on switches in stack.</li> <li>• &lt;1-9&gt; - Sets the configuration on the Switch Number selected.</li> </ul> This setting is saved in an area of the flash memory that is accessible by the boot loader and the Cisco IOS image, but it is not part of the file system and is not accessible by any user.
<b>Step 4</b>	<b>end</b> <b>Example:</b> Switch(config)# <b>end</b>	Returns to privileged EXEC mode.



**What to do next**

To remove **disable password recovery**, use the **no system disable password recovery switch all** global configuration command.

**Related Topics**

[Password Recovery](#), on page 1138

[Restrictions for Controlling Switch Access with Passwords and Privileges](#), on page 1137

## Setting a Telnet Password for a Terminal Line

Beginning in user EXEC mode, follow these steps to set a Telnet password for the connected terminal line:

**Before you begin**

- Attach a PC or workstation with emulation software to the switch console port, or attach a PC to the Ethernet management port.
- The default data characteristics of the console port are 9600, 8, 1, no parity. You might need to press the Return key several times to see the command-line prompt.

**SUMMARY STEPS**

1. **enable**
2. **configure terminal**
3. **line vty 0 15**
4. **password *password***
5. **end**
6. **show running-config**
7. **copy running-config startup-config**

**DETAILED STEPS**

	Command or Action	Purpose
Step 1	<b>enable</b> <b>Example:</b> <pre>Switch&gt; enable</pre>	<b>Note</b> If a password is required for access to privileged EXEC mode, you will be prompted for it.  Enters privileged EXEC mode.
Step 2	<b>configure terminal</b> <b>Example:</b> <pre>Switch# configure terminal</pre>	Enters the global configuration mode.
Step 3	<b>line vty 0 15</b> <b>Example:</b>	Configures the number of Telnet sessions (lines), and enters line configuration mode.

	Command or Action	Purpose
	Switch(config) # <code>line vty 0 15</code>	There are 16 possible sessions on a command-capable Switch. The 0 and 15 mean that you are configuring all 16 possible Telnet sessions.
<b>Step 4</b>	<b>password</b> <i>password</i> <b>Example:</b> Switch(config-line) # <code>password abcxyz543</code>	Sets a Telnet password for the line or lines. For <i>password</i> , specify a string from 1 to 25 alphanumeric characters. The string cannot start with a number, is case sensitive, and allows spaces but ignores leading spaces. By default, no password is defined.
<b>Step 5</b>	<b>end</b> <b>Example:</b> Switch(config-line) # <code>end</code>	Returns to privileged EXEC mode.
<b>Step 6</b>	<b>show running-config</b> <b>Example:</b> Switch# <code>show running-config</code>	Verifies your entries.
<b>Step 7</b>	<b>copy running-config startup-config</b> <b>Example:</b> Switch# <code>copy running-config startup-config</code>	(Optional) Saves your entries in the configuration file.

**Related Topics**

[Preventing Unauthorized Access](#), on page 1135

[Terminal Line Telnet Configuration](#), on page 1139

[Example: Setting a Telnet Password for a Terminal Line](#), on page 1152

## Configuring Username and Password Pairs

Follow these steps to configure username and password pairs:

**SUMMARY STEPS**

- enable**
- configure terminal**
- username** *name* [**privilege** *level*] {**password** *encryption-type password*}
- Use one of the following:
  - line console 0**
  - line vty 0 15**
- login local**

6. `end`
7. `show running-config`
8. `copy running-config startup-config`

## DETAILED STEPS

	Command or Action	Purpose
Step 1	<p><b>enable</b></p> <p><b>Example:</b></p> <pre>Switch&gt; enable</pre>	Enables privileged EXEC mode. Enter your password if prompted.
Step 2	<p><b>configure terminal</b></p> <p><b>Example:</b></p> <pre>Switch# configure terminal</pre>	Enters the global configuration mode.
Step 3	<p><b>username <i>name</i> [<i>privilege level</i>] {<i>password encryption-type password</i>}</b></p> <p><b>Example:</b></p> <pre>Switch(config)# username adamsample privilege 1 password secret456</pre> <pre>Switch(config)# username 111111111111 mac attribute</pre>	<p>Sets the username, privilege level, and password for each user.</p> <ul style="list-style-type: none"> <li>• For <i>name</i>, specify the user ID as one word or the MAC address. Spaces and quotation marks are not allowed.</li> <li>• You can configure a maximum of 12000 clients each, for both username and MAC filter.</li> <li>• (Optional) For <i>level</i>, specify the privilege level the user has after gaining access. The range is 0 to 15. Level 15 gives privileged EXEC mode access. Level 1 gives user EXEC mode access.</li> <li>• For <i>encryption-type</i>, enter 0 to specify that an unencrypted password will follow. Enter 7 to specify that a hidden password will follow.</li> <li>• For <i>password</i>, specify the password the user must enter to gain access to the Switch. The password must be from 1 to 25 characters, can contain embedded spaces, and must be the last option specified in the <b>username</b> command.</li> </ul>
Step 4	<p>Use one of the following:</p> <ul style="list-style-type: none"> <li>• <b>line console 0</b></li> <li>• <b>line vty 0 15</b></li> </ul> <p><b>Example:</b></p> <pre>Switch(config)# line console 0</pre> <p>or</p> <pre>Switch(config)# line vty 15</pre>	Enters line configuration mode, and configures the console port (line 0) or the VTY lines (line 0 to 15).

	Command or Action	Purpose
<b>Step 5</b>	<b>login local</b> <b>Example:</b>  Switch(config-line) # <b>login local</b>	Enables local password checking at login time. Authentication is based on the username specified in Step 3.
<b>Step 6</b>	<b>end</b> <b>Example:</b>  Switch(config) # <b>end</b>	Returns to privileged EXEC mode.
<b>Step 7</b>	<b>show running-config</b> <b>Example:</b>  Switch# <b>show running-config</b>	Verifies your entries.
<b>Step 8</b>	<b>copy running-config startup-config</b> <b>Example:</b>  Switch# <b>copy running-config startup-config</b>	(Optional) Saves your entries in the configuration file.

**Related Topics**

[Preventing Unauthorized Access](#), on page 1135

[Username and Password Pairs](#), on page 1139

## Setting the Privilege Level for a Command

Follow these steps to set the privilege level for a command:

**SUMMARY STEPS**

1. **enable**
2. **configure terminal**
3. **privilege mode level level command**
4. **enable password level level password**
5. **end**
6. **copy running-config startup-config**

**DETAILED STEPS**

	Command or Action	Purpose
<b>Step 1</b>	<b>enable</b> <b>Example:</b>	Enables privileged EXEC mode. Enter your password if prompted.

	Command or Action	Purpose
	Switch> <code>enable</code>	
<b>Step 2</b>	<b>configure terminal</b> <b>Example:</b> Switch# <code>configure terminal</code>	Enters the global configuration mode.
<b>Step 3</b>	<b>privilege mode level level command</b> <b>Example:</b> Switch(config)# <code>privilege exec level 14 configure</code>	Sets the privilege level for a command. <ul style="list-style-type: none"> <li>• For <i>mode</i>, enter <b>configure</b> for global configuration mode, <b>exec</b> for EXEC mode, <b>interface</b> for interface configuration mode, or <b>line</b> for line configuration mode.</li> <li>• For <i>level</i>, the range is from 0 to 15. Level 1 is for normal user EXEC mode privileges. Level 15 is the level of access permitted by the <b>enable</b> password.</li> <li>• For <i>command</i>, specify the command to which you want to restrict access.</li> </ul>
<b>Step 4</b>	<b>enable password level level password</b> <b>Example:</b> Switch(config)# <code>enable password level 14 SecretPswd14</code>	Specifies the password to enable the privilege level. <ul style="list-style-type: none"> <li>• For <i>level</i>, the range is from 0 to 15. Level 1 is for normal user EXEC mode privileges.</li> <li>• For <i>password</i>, specify a string from 1 to 25 alphanumeric characters. The string cannot start with a number, is case sensitive, and allows spaces but ignores leading spaces. By default, no password is defined.</li> </ul>
<b>Step 5</b>	<b>end</b> <b>Example:</b> Switch(config)# <code>end</code>	Returns to privileged EXEC mode.
<b>Step 6</b>	<b>copy running-config startup-config</b> <b>Example:</b> Switch# <code>copy running-config startup-config</code>	(Optional) Saves your entries in the configuration file.

### Related Topics

[Privilege Levels](#), on page 1139

[Example: Setting the Privilege Level for a Command](#), on page 1153

## Changing the Default Privilege Level for Lines

Follow these steps to change the default privilege level for the specified line:

### SUMMARY STEPS

1. **enable**
2. **configure terminal**
3. **line vty *line***
4. **privilege level *level***
5. **end**
6. **copy running-config startup-config**

### DETAILED STEPS

	Command or Action	Purpose
<b>Step 1</b>	<b>enable</b> <b>Example:</b>  Switch> <b>enable</b>	Enables privileged EXEC mode. Enter your password if prompted.
<b>Step 2</b>	<b>configure terminal</b> <b>Example:</b>  Switch# <b>configure terminal</b>	Enters the global configuration mode.
<b>Step 3</b>	<b>line vty <i>line</i></b> <b>Example:</b>  Switch(config)# <b>line vty 10</b>	Selects the virtual terminal line on which to restrict access.
<b>Step 4</b>	<b>privilege level <i>level</i></b> <b>Example:</b>  Switch(config)# <b>privilege level 15</b>	Changes the default privilege level for the line.  For <i>level</i> , the range is from 0 to 15. Level 1 is for normal user EXEC mode privileges. Level 15 is the level of access permitted by the <b>enable</b> password.
<b>Step 5</b>	<b>end</b> <b>Example:</b>  Switch(config)# <b>end</b>	Returns to privileged EXEC mode.
<b>Step 6</b>	<b>copy running-config startup-config</b> <b>Example:</b>	(Optional) Saves your entries in the configuration file.

	Command or Action	Purpose
	Switch# <code>copy running-config startup-config</code>	

### What to do next

Users can override the privilege level you set using the **privilege level** line configuration command by logging in to the line and enabling a different privilege level. They can lower the privilege level by using the **disable** command. If users know the password to a higher privilege level, they can use that password to enable the higher privilege level. You might specify a high level or privilege level for your console line to restrict line usage.

### Related Topics

[Privilege Levels](#), on page 1139

## Logging into and Exiting a Privilege Level

Beginning in user EXEC mode, follow these steps to log into a specified privilege level and exit a specified privilege level.

### SUMMARY STEPS

1. `enable level`
2. `disable level`

### DETAILED STEPS

	Command or Action	Purpose
<b>Step 1</b>	<p><code>enable level</code></p> <p><b>Example:</b></p> <pre>Switch&gt; enable 15</pre>	<p>Logs in to a specified privilege level.</p> <p>Following the example, Level 15 is privileged EXEC mode.</p> <p>For <i>level</i>, the range is 0 to 15.</p>
<b>Step 2</b>	<p><code>disable level</code></p> <p><b>Example:</b></p> <pre>Switch# disable 1</pre>	<p>Exits to a specified privilege level.</p> <p>Following the example, Level 1 is user EXEC mode.</p> <p>For <i>level</i>, the range is 0 to 15.</p>

### Related Topics

[Privilege Levels](#), on page 1139

# Monitoring Switch Access

Table 88: Commands for Displaying DHCP Information

<code>show privilege</code>	Displays the privilege level configuration.
-----------------------------	---

## Configuration Examples for Setting Passwords and Privilege Levels

### Example: Setting or Changing a Static Enable Password

This example shows how to change the enable password to `11u2c3k4y5`. The password is not encrypted and provides access to level 15 (traditional privileged EXEC mode access):

```
Switch(config)# enable password 11u2c3k4y5
```

#### Related Topics

[Setting or Changing a Static Enable Password](#), on page 1140

### Example: Protecting Enable and Enable Secret Passwords with Encryption

This example shows how to configure the encrypted password `$1$FaD0$Xyti5Rkls3LoyxzS8` for privilege level 2:

```
Switch(config)# enable secret level 2 5 $1$FaD0$Xyti5Rkls3LoyxzS8
```

#### Related Topics

[Protecting Enable and Enable Secret Passwords with Encryption](#), on page 1142

[Additional Password Security](#), on page 1138

### Example: Setting a Telnet Password for a Terminal Line

This example shows how to set the Telnet password to `let45me67in89`:

```
Switch(config)# line vty 10
Switch(config-line)# password let45me67in89
```

#### Related Topics

[Setting a Telnet Password for a Terminal Line](#), on page 1145

[Terminal Line Telnet Configuration](#), on page 1139



## Example: Setting the Privilege Level for a Command

This example shows how to set the **configure** command to privilege level 14 and define *SecretPswd14* as the password users must enter to use level 14 commands:

```
Switch(config)# privilege exec level 14 configure
Switch(config)# enable password level 14 SecretPswd14
```

### Related Topics

[Setting the Privilege Level for a Command](#), on page 1148

[Privilege Levels](#), on page 1139

## Additional References

### Error Message Decoder

Description	Link
To help you research and resolve system error messages in this release, use the Error Message Decoder tool.	<a href="https://www.cisco.com/cgi-bin/Support/Errordecoder/index.cgi">https://www.cisco.com/cgi-bin/Support/Errordecoder/index.cgi</a>

### MIBs

MB	MIBs Link
	To locate and download MIBs for selected platforms, Cisco IOS releases, and feature sets, use Cisco MIB Locator found at the following URL: <a href="http://www.cisco.com/go/mibs">http://www.cisco.com/go/mibs</a>

### Technical Assistance

Description	Link
<p>The Cisco Support website provides extensive online resources, including documentation and tools for troubleshooting and resolving technical issues with Cisco products and technologies.</p> <p>To receive security and technical information about your products, you can subscribe to various services, such as the Product Alert Tool (accessed from Field Notices), the Cisco Technical Services Newsletter, and Really Simple Syndication (RSS) Feeds.</p> <p>Access to most tools on the Cisco Support website requires a Cisco.com user ID and password.</p>	<a href="http://www.cisco.com/support">http://www.cisco.com/support</a>





## CHAPTER 55

# Configuring TACACS+

- [Finding Feature Information, on page 1155](#)
- [Prerequisites for Controlling Switch Access with Terminal Access Controller Access Control System Plus \(TACACS+\), on page 1155](#)
- [Information About TACACS+, on page 1157](#)
- [How to Configure TACACS+, on page 1160](#)
- [Monitoring TACACS+, on page 1168](#)
- [Additional References, on page 1169](#)
- [Feature Information for TACACS+, on page 1170](#)

## Finding Feature Information

Your software release may not support all the features documented in this module. For the latest caveats and feature information, see Bug Search Tool and the release notes for your platform and software release. To find information about the features documented in this module, and to see a list of the releases in which each feature is supported, see the feature information table at the end of this module.

Use Cisco Feature Navigator to find information about platform support and Cisco software image support. To access Cisco Feature Navigator, go to <http://www.cisco.com/go/cfn>. An account on Cisco.com is not required.

## Prerequisites for Controlling Switch Access with Terminal Access Controller Access Control System Plus (TACACS+)

The following are the prerequisites for set up and configuration of switch access with Terminal Access Controller Access Control System Plus (TACACS+) (must be performed in the order presented):

1. Configure the switches with the TACACS+ server addresses.
2. Set an authentication key.
3. Configure the key from Step 2 on the TACACS+ servers.
4. Enable AAA.
5. Create a login authentication method list.

6. Apply the list to the terminal lines.
7. Create an authorization and accounting method list.

The following are the prerequisites for controlling switch access with TACACS+:

- You must have access to a configured TACACS+ server to configure TACACS+ features on your switch. Also, you must have access to TACACS+ services maintained in a database on a TACACS+ daemon typically running on a LINUX or Windows workstation.
- We recommend a redundant connection between a switch stack and the TACACS+ server. This is to help ensure that the TACACS+ server remains accessible in case one of the connected stack members is removed from the switch stack.
- You need a system running the TACACS+ daemon software to use TACACS+ on your switch.
- To use TACACS+, it must be enabled.
- Authorization must be enabled on the switch to be used.
- Users must first successfully complete TACACS+ authentication before proceeding to TACACS+ authorization.
- To use any of the AAA commands listed in this section or elsewhere, you must first enable AAA with the **aaa new-model** command.
- At a minimum, you must identify the host or hosts maintaining the TACACS+ daemon and define the method lists for TACACS+ authentication. You can optionally define method lists for TACACS+ authorization and accounting.
- The method list defines the types of authentication to be performed and the sequence in which they are performed; it must be applied to a specific port before any of the defined authentication methods are performed. The only exception is the default method list (which, by coincidence, is named *default*). The default method list is automatically applied to all ports except those that have a named method list explicitly defined. A defined method list overrides the default method list.
- Use TACACS+ for privileged EXEC access authorization if authentication was performed by using TACACS+.
- Use the local database if authentication was not performed by using TACACS+.

### Related Topics

[TACACS+ Overview](#), on page 1157

[TACACS+ Operation](#), on page 1158

[How to Configure TACACS+](#), on page 1160

[Method List](#), on page 1159

[Configuring TACACS+ Login Authentication](#), on page 1162

[TACACS+ Login Authentication](#), on page 1159

[Configuring TACACS+ Authorization for Privileged EXEC Access and Network Services](#), on page 1165

[TACACS+ Authorization for Privileged EXEC Access and Network Services](#), on page 1160

# Information About TACACS+

## TACACS+ and Switch Access

This section describes TACACS+. TACACS+ provides detailed accounting information and flexible administrative control over the authentication and authorization processes. It is facilitated through authentication, authorization, accounting (AAA) and can be enabled only through AAA commands.

### Related Topics

[Preventing Unauthorized Access](#), on page 1135

[Configuring the Switch for Local Authentication and Authorization](#), on page 1215

[SSH Servers, Integrated Clients, and Supported Versions](#), on page 1221

## TACACS+ Overview

TACACS+ is a security application that provides centralized validation of users attempting to gain access to your switch.

TACACS+ provides for separate and modular authentication, authorization, and accounting facilities. TACACS+ allows for a single access control server (the TACACS+ daemon) to provide each service—authentication, authorization, and accounting—independently. Each service can be tied into its own database to take advantage of other services available on that server or on the network, depending on the capabilities of the daemon.

The goal of TACACS+ is to provide a method for managing multiple network access points from a single management service. Your switch can be a network access server along with other Cisco routers and access servers.

**Figure 70: Typical TACACS+ Network Configuration**

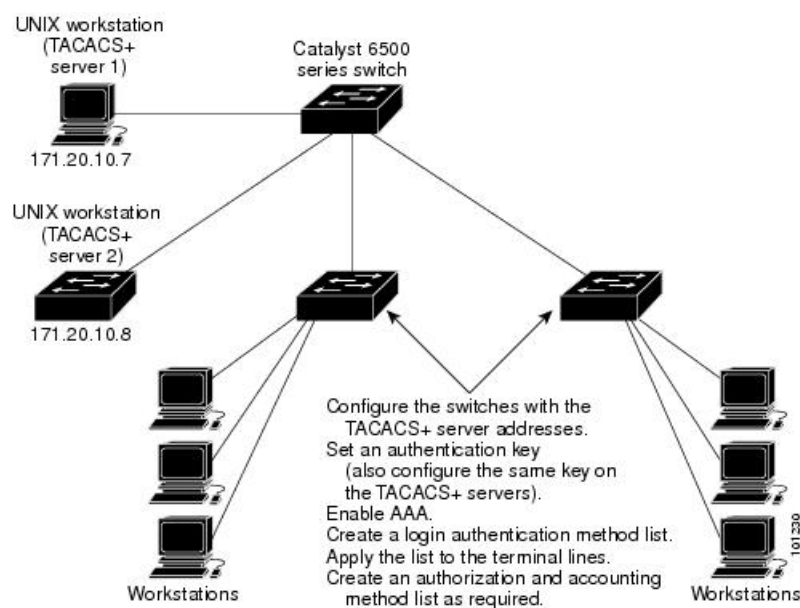

TACACS+, administered through the AAA security services, can provide these services:

- **Authentication**—Provides complete control of authentication through login and password dialog, challenge and response, and messaging support.

The authentication facility can conduct a dialog with the user (for example, after a username and password are provided, to challenge a user with several questions, such as home address, mother's maiden name, service type, and social security number). The TACACS+ authentication service can also send messages to user screens. For example, a message could notify users that their passwords must be changed because of the company's password aging policy.

- **Authorization**—Provides fine-grained control over user capabilities for the duration of the user's session, including but not limited to setting autocommands, access control, session duration, or protocol support. You can also enforce restrictions on what commands a user can execute with the TACACS+ authorization feature.
- **Accounting**—Collects and sends information used for billing, auditing, and reporting to the TACACS+ daemon. Network managers can use the accounting facility to track user activity for a security audit or to provide information for user billing. Accounting records include user identities, start and stop times, executed commands (such as PPP), number of packets, and number of bytes.

The TACACS+ protocol provides authentication between the switch and the TACACS+ daemon, and it ensures confidentiality because all protocol exchanges between the switch and the TACACS+ daemon are encrypted.

#### Related Topics

[Prerequisites for Controlling Switch Access with Terminal Access Controller Access Control System Plus \(TACACS+\)](#), on page 1155

## TACACS+ Operation

When a user attempts a simple ASCII login by authenticating to a switch using TACACS+, this process occurs:

1. When the connection is established, the switch contacts the TACACS+ daemon to obtain a username prompt to show to the user. The user enters a username, and the switch then contacts the TACACS+ daemon to obtain a password prompt. The switch displays the password prompt to the user, the user enters a password, and the password is then sent to the TACACS+ daemon.

TACACS+ allows a dialog between the daemon and the user until the daemon receives enough information to authenticate the user. The daemon prompts for a username and password combination, but can include other items, such as the user's mother's maiden name.

2. The switch eventually receives one of these responses from the TACACS+ daemon:
  - **ACCEPT**—The user is authenticated and service can begin. If the switch is configured to require authorization, authorization begins at this time.
  - **REJECT**—The user is not authenticated. The user can be denied access or is prompted to retry the login sequence, depending on the TACACS+ daemon.
  - **ERROR**—An error occurred at some time during authentication with the daemon or in the network connection between the daemon and the switch. If an ERROR response is received, the switch typically tries to use an alternative method for authenticating the user.
  - **CONTINUE**—The user is prompted for additional authentication information.

After authentication, the user undergoes an additional authorization phase if authorization has been enabled on the switch. Users must first successfully complete TACACS+ authentication before proceeding to TACACS+ authorization.

3. If TACACS+ authorization is required, the TACACS+ daemon is again contacted, and it returns an ACCEPT or REJECT authorization response. If an ACCEPT response is returned, the response contains data in the form of attributes that direct the EXEC or NETWORK session for that user and the services that the user can access:
  - Telnet, Secure Shell (SSH), rlogin, or privileged EXEC services
  - Connection parameters, including the host or client IP address, access list, and user timeouts

#### Related Topics

[Prerequisites for Controlling Switch Access with Terminal Access Controller Access Control System Plus \(TACACS+\)](#), on page 1155

## Method List

A method list defines the sequence and methods to be used to authenticate, to authorize, or to keep accounts on a user. You can use method lists to designate one or more security protocols to be used, thus ensuring a backup system if the initial method fails. The software uses the first method listed to authenticate, to authorize, or to keep accounts on users; if that method does not respond, the software selects the next method in the list. This process continues until there is successful communication with a listed method or the method list is exhausted.

#### Related Topics

[How to Configure TACACS+](#), on page 1160

[Prerequisites for Controlling Switch Access with Terminal Access Controller Access Control System Plus \(TACACS+\)](#), on page 1155

## TACACS+ Configuration Options

You can configure the switch to use a single server or AAA server groups to group existing server hosts for authentication. You can group servers to select a subset of the configured server hosts and use them for a particular service. The server group is used with a global server-host list and contains the list of IP addresses of the selected server hosts.

#### Related Topics

[Identifying the TACACS+ Server Host and Setting the Authentication Key](#), on page 1161

## TACACS+ Login Authentication

A method list describes the sequence and authentication methods to be queried to authenticate a user. You can designate one or more security protocols to be used for authentication, thus ensuring a backup system for authentication in case the initial method fails. The software uses the first method listed to authenticate users; if that method fails to respond, the software selects the next authentication method in the method list. This process continues until there is successful communication with a listed authentication method or until all defined methods are exhausted. If authentication fails at any point in this cycle—meaning that the security server or local username database responds by denying the user access—the authentication process stops, and no other authentication methods are attempted.

**Related Topics**

[Configuring TACACS+ Login Authentication](#), on page 1162

[Prerequisites for Controlling Switch Access with Terminal Access Controller Access Control System Plus \(TACACS+\)](#), on page 1155

## TACACS+ Authorization for Privileged EXEC Access and Network Services

AAA authorization limits the services available to a user. When AAA authorization is enabled, the switch uses information retrieved from the user's profile, which is located either in the local user database or on the security server, to configure the user's session. The user is granted access to a requested service only if the information in the user profile allows it.

**Related Topics**

[Configuring TACACS+ Authorization for Privileged EXEC Access and Network Services](#), on page 1165

[Prerequisites for Controlling Switch Access with Terminal Access Controller Access Control System Plus \(TACACS+\)](#), on page 1155

## TACACS+ Accounting

The AAA accounting feature tracks the services that users are accessing and the amount of network resources that they are consuming. When AAA accounting is enabled, the switch reports user activity to the TACACS+ security server in the form of accounting records. Each accounting record contains accounting attribute-value (AV) pairs and is stored on the security server. This data can then be analyzed for network management, client billing, or auditing.

**Related Topics**

[Starting TACACS+ Accounting](#), on page 1167

## Default TACACS+ Configuration

TACACS+ and AAA are disabled by default.

To prevent a lapse in security, you cannot configure TACACS+ through a network management application. When enabled, TACACS+ can authenticate users accessing the switch through the CLI.

**Note**

Although TACACS+ configuration is performed through the CLI, the TACACS+ server authenticates HTTP connections that have been configured with a privilege level of 15.

## How to Configure TACACS+

This section describes how to configure your switch to support TACACS+.

**Related Topics**

[Method List](#), on page 1159

[Prerequisites for Controlling Switch Access with Terminal Access Controller Access Control System Plus \(TACACS+\)](#), on page 1155



## Identifying the TACACS+ Server Host and Setting the Authentication Key

Follow these steps to identify the TACACS+ server host and set the authentication key:

### SUMMARY STEPS

1. `enable`
2. `configure terminal`
3. `tacacs server server-name`
4. `address {ipv4 | ipv6} ip address`
5. `exit`
6. `aaa new-model`
7. `aaa group server tacacs+ group-name`
8. `server ip-address`
9. `end`
10. `show running-config`
11. `copy running-config startup-config`

### DETAILED STEPS

	Command or Action	Purpose
Step 1	<b>enable</b> <b>Example:</b> <pre>Switch&gt; enable</pre>	Enables privileged EXEC mode. Enter your password if prompted.
Step 2	<b>configure terminal</b> <b>Example:</b> <pre>Switch# configure terminal</pre>	Enters the global configuration mode.
Step 3	<b>tacacs server <i>server-name</i></b> <b>Example:</b> <pre>Switch(config)# tacacs server yourserver</pre>	Identifies the IP host or hosts maintaining a TACACS+ server. Enter this command multiple times to create a list of preferred hosts. The software searches for hosts in the order in which you specify them.  For <i>server-name</i> , specify the server name.
Step 4	<b>address {ipv4   ipv6} <i>ip address</i></b> <b>Example:</b> <pre>Switch(config-server-tacacs)# address ipv4 10.0.1.12</pre>	Configures the IP address for the TACACS server.
Step 5	<b>exit</b> <b>Example:</b>	Exits the TACACS server mode and enters the global configuration mode.

	Command or Action	Purpose
	<code>Switch(config-server-tacacs) # exit</code>	
<b>Step 6</b>	<b>aaa new-model</b> <b>Example:</b> <code>Switch(config) # aaa new-model</code>	Enables AAA.
<b>Step 7</b>	<b>aaa group server tacacs+ group-name</b> <b>Example:</b> <code>Switch(config) # aaa group server tacacs+ your_server_group</code>	(Optional) Defines the AAA server-group with a group name.  This command puts the Switch in a server group subconfiguration mode.
<b>Step 8</b>	<b>server ip-address</b> <b>Example:</b> <code>Switch(config) # server 10.1.1.3</code>	(Optional) Associates a particular TACACS+ server with the defined server group. Repeat this step for each TACACS+ server in the AAA server group.  Each server in the group must be previously defined in Step 3.
<b>Step 9</b>	<b>end</b> <b>Example:</b> <code>Switch(config) # end</code>	Returns to privileged EXEC mode.
<b>Step 10</b>	<b>show running-config</b> <b>Example:</b> <code>Switch# show running-config</code>	Verifies your entries.
<b>Step 11</b>	<b>copy running-config startup-config</b> <b>Example:</b> <code>Switch# copy running-config startup-config</code>	(Optional) Saves your entries in the configuration file.

**Related Topics**

[TACACS+ Configuration Options](#), on page 1159

## Configuring TACACS+ Login Authentication

Follow these steps to configure TACACS+ login authentication:

**Before you begin**

To configure AAA authentication, you define a named list of authentication methods and then apply that list to various ports.



**Note** To secure the switch for HTTP access by using AAA methods, you must configure the switch with the **ip http authentication aaa** global configuration command. Configuring AAA authentication does not secure the switch for HTTP access by using AAA methods.

For more information about the **ip http authentication** command, see the *Cisco IOS Security Command Reference, Release 12.4*.

**SUMMARY STEPS**

1. **enable**
2. **configure terminal**
3. **aaa new-model**
4. **aaa authentication login** {default | list-name} method1 [method2...]
5. **line** [console | tty | vty] line-number [ending-line-number]
6. **login authentication** {default | list-name}
7. **end**
8. **show running-config**
9. **copy running-config startup-config**

**DETAILED STEPS**

	Command or Action	Purpose
<b>Step 1</b>	<b>enable</b> <b>Example:</b> <pre>Switch&gt; enable</pre>	Enables privileged EXEC mode. Enter your password if prompted.
<b>Step 2</b>	<b>configure terminal</b> <b>Example:</b> <pre>Switch# configure terminal</pre>	Enters the global configuration mode.
<b>Step 3</b>	<b>aaa new-model</b> <b>Example:</b> <pre>Switch(config)# aaa new-model</pre>	Enables AAA.
<b>Step 4</b>	<b>aaa authentication login</b> {default   list-name} method1 [method2...] <b>Example:</b>	Creates a login authentication method list. <ul style="list-style-type: none"> <li>• To create a default list that is used when a named list is <i>not</i> specified in the <b>login authentication</b> command,</li> </ul>

	Command or Action	Purpose
	<pre>Switch(config)# aaa authentication login default tacacs+ local</pre>	<p>use the <b>default</b> keyword followed by the methods that are to be used in default situations. The default method list is automatically applied to all ports.</p> <ul style="list-style-type: none"> <li>• For <i>list-name</i>, specify a character string to name the list you are creating.</li> <li>• For <i>method1...</i>, specify the actual method the authentication algorithm tries. The additional methods of authentication are used only if the previous method returns an error, not if it fails.</li> </ul> <p>Select one of these methods:</p> <ul style="list-style-type: none"> <li>• <i>enable</i>—Use the enable password for authentication. Before you can use this authentication method, you must define an enable password by using the <b>enable password</b> global configuration command.</li> <li>• <i>group tacacs+</i>—Uses TACACS+ authentication. Before you can use this authentication method, you must configure the TACACS+ server.</li> <li>• <i>line</i>—Use the line password for authentication. Before you can use this authentication method, you must define a line password. Use the <b>password password</b> line configuration command.</li> <li>• <i>local</i>—Use the local username database for authentication. You must enter username information in the database. Use the <b>username password</b> global configuration command.</li> <li>• <i>local-case</i>—Use a case-sensitive local username database for authentication. You must enter username information in the database by using the <b>username name password</b> global configuration command.</li> <li>• <i>none</i>—Do not use any authentication for login.</li> </ul>
<p><b>Step 5</b></p>	<p><b>line</b> [<b>console</b>   <b>tty</b>   <b>vty</b>] <i>line-number</i> [<i>ending-line-number</i>]</p> <p><b>Example:</b></p> <pre>Switch(config)# line 2 4</pre>	<p>Enters line configuration mode, and configures the lines to which you want to apply the authentication list.</p>
<p><b>Step 6</b></p>	<p><b>login authentication</b> {<b>default</b>   <i>list-name</i>}</p> <p><b>Example:</b></p> <pre>Switch(config-line)# login authentication default</pre>	<p>Applies the authentication list to a line or set of lines.</p> <ul style="list-style-type: none"> <li>• If you specify <b>default</b>, use the default list created with the <b>aaa authentication login</b> command.</li> <li>• For <i>list-name</i>, specify the list created with the <b>aaa authentication login</b> command.</li> </ul>

	Command or Action	Purpose
Step 7	<b>end</b> <b>Example:</b> <pre>Switch(config-line)# end</pre>	Returns to privileged EXEC mode.
Step 8	<b>show running-config</b> <b>Example:</b> <pre>Switch# show running-config</pre>	Verifies your entries.
Step 9	<b>copy running-config startup-config</b> <b>Example:</b> <pre>Switch# copy running-config startup-config</pre>	(Optional) Saves your entries in the configuration file.

#### Related Topics

[TACACS+ Login Authentication](#), on page 1159

[Prerequisites for Controlling Switch Access with Terminal Access Controller Access Control System Plus \(TACACS+\)](#), on page 1155

## Configuring TACACS+ Authorization for Privileged EXEC Access and Network Services

You can use the **aaa authorization** global configuration command with the **tacacs+** keyword to set parameters that restrict a user's network access to privileged EXEC mode.



**Note** Authorization is bypassed for authenticated users who log in through the CLI even if authorization has been configured.

Follow these steps to specify TACACS+ authorization for privileged EXEC access and network services:

#### SUMMARY STEPS

1. **enable**
2. **configure terminal**
3. **aaa authorization network tacacs+**
4. **aaa authorization exec tacacs+**
5. **end**
6. **show running-config**
7. **copy running-config startup-config**

## DETAILED STEPS

	Command or Action	Purpose
<b>Step 1</b>	<b>enable</b> <b>Example:</b>  Switch> <b>enable</b>	Enables privileged EXEC mode. Enter your password if prompted.
<b>Step 2</b>	<b>configure terminal</b> <b>Example:</b>  Switch# <b>configure terminal</b>	Enters the global configuration mode.
<b>Step 3</b>	<b>aaa authorization network tacacs+</b> <b>Example:</b>  Switch(config)# <b>aaa authorization network tacacs+</b>	Configures the switch for user TACACS+ authorization for all network-related service requests.
<b>Step 4</b>	<b>aaa authorization exec tacacs+</b> <b>Example:</b>  Switch(config)# <b>aaa authorization exec tacacs+</b>	Configures the switch for user TACACS+ authorization if the user has privileged EXEC access.  The <b>exec</b> keyword might return user profile information (such as <b>autocommand</b> information).
<b>Step 5</b>	<b>end</b> <b>Example:</b>  Switch(config)# <b>end</b>	Returns to privileged EXEC mode.
<b>Step 6</b>	<b>show running-config</b> <b>Example:</b>  Switch# <b>show running-config</b>	Verifies your entries.
<b>Step 7</b>	<b>copy running-config startup-config</b> <b>Example:</b>  Switch# <b>copy running-config startup-config</b>	(Optional) Saves your entries in the configuration file.

## Related Topics

[TACACS+ Authorization for Privileged EXEC Access and Network Services](#), on page 1160

[Prerequisites for Controlling Switch Access with Terminal Access Controller Access Control System Plus \(TACACS+\)](#), on page 1155

## Starting TACACS+ Accounting

Follow these steps to start TACACS+ Accounting:

### SUMMARY STEPS

1. `enable`
2. `configure terminal`
3. `aaa accounting network start-stop tacacs+`
4. `aaa accounting exec start-stop tacacs+`
5. `end`
6. `show running-config`
7. `copy running-config startup-config`

### DETAILED STEPS

	Command or Action	Purpose
Step 1	<b>enable</b> <b>Example:</b> <pre>Switch&gt; enable</pre>	Enables privileged EXEC mode. Enter your password if prompted.
Step 2	<b>configure terminal</b> <b>Example:</b> <pre>Switch# configure terminal</pre>	Enters the global configuration mode.
Step 3	<b>aaa accounting network start-stop tacacs+</b> <b>Example:</b> <pre>Switch(config)# aaa accounting network start-stop tacacs+</pre>	Enables TACACS+ accounting for all network-related service requests.
Step 4	<b>aaa accounting exec start-stop tacacs+</b> <b>Example:</b> <pre>Switch(config)# aaa accounting exec start-stop tacacs+</pre>	Enables TACACS+ accounting to send a start-record accounting notice at the beginning of a privileged EXEC process and a stop-record at the end.
Step 5	<b>end</b> <b>Example:</b> <pre>Switch(config)# end</pre>	Returns to privileged EXEC mode.

	Command or Action	Purpose
<b>Step 6</b>	<b>show running-config</b> <b>Example:</b> Switch# <code>show running-config</code>	Verifies your entries.
<b>Step 7</b>	<b>copy running-config startup-config</b> <b>Example:</b> Switch# <code>copy running-config startup-config</code>	(Optional) Saves your entries in the configuration file.

### What to do next

To establish a session with a router if the AAA server is unreachable, use the **aaa accounting system guarantee-first** command. It guarantees system accounting as the first record, which is the default condition. In some situations, users might be prevented from starting a session on the console or terminal connection until after the system reloads, which can take more than 3 minutes.

To establish a console or Telnet session with the router if the AAA server is unreachable when the router reloads, use the **no aaa accounting system guarantee-first** command.

### Related Topics

[TACACS+ Accounting](#), on page 1160

## Establishing a Session with a Router if the AAA Server is Unreachable

To establishing a session with a router if the AAA server is unreachable, use the **aaa accounting system guarantee-first** command. It guarantees system accounting as the first record, which is the default condition. In some situations, users might be prevented from starting a session on the console or terminal connection until after the system reloads, which can take more than 3 minutes.

To establish a console or Telnet session with the router if the AAA server is unreachable when the router reloads, use the **no aaa accounting system guarantee-first** command.

## Monitoring TACACS+

*Table 89: Commands for Displaying TACACS+ Information*

Command	Purpose
<code>show tacacs</code>	Displays TACACS+ server statistics.



# Additional References

## Related Documents

Related Topic	Document Title
Configuring Identity Control policies and Identity Service templates for Session Aware networking.	Session Aware Networking Configuration Guide, Cisco IOS XE Release 3SE (Catalyst 3850 Switches) <a href="http://www.cisco.com/en/US/docs/ios-xml/ios/san/configuration/xe-3se/3850/san-xe-3se-3850-book.htm">http://www.cisco.com/en/US/docs/ios-xml/ios/san/configuration/xe-3se/3850/san-xe-3se-3850-book.htm</a>
Configuring RADIUS, TACACS+, Secure Shell, 802.1X and AAA.	Securing User Services Configuration Guide Library, Cisco IOS XE Release 3SE (Catalyst 3850 Switches) <a href="http://www.cisco.com/en/US/docs/ios-xml/ios/security/config_library/xe-3se/3850/secuser-xe-3se-3850-book.html">http://www.cisco.com/en/US/docs/ios-xml/ios/security/config_library/xe-3se/3850/secuser-xe-3se-3850-</a>

## Error Message Decoder

Description	Link
To help you research and resolve system error messages in this release, use the Error Message Decoder tool.	<a href="https://www.cisco.com/cgi-bin/Support/Errordecoder/index.cgi">https://www.cisco.com/cgi-bin/Support/Errordecoder/index.cgi</a>

## Standards and RFCs

Standard/RFC	Title

## MIBs

MIB	MIBs Link
All supported MIBs for this release.	To locate and download MIBs for selected platforms, Cisco IOS releases, and feature sets, use Cisco MIB Locator found at the following URL: <a href="http://www.cisco.com/go/mibs">http://www.cisco.com/go/mibs</a>

**Technical Assistance**

Description	Link
<p>The Cisco Support website provides extensive online resources, including documentation and tools for troubleshooting and resolving technical issues with Cisco products and technologies.</p> <p>To receive security and technical information about your products, you can subscribe to various services, such as the Product Alert Tool (accessed from Field Notices), the Cisco Technical Services Newsletter, and Really Simple Syndication (RSS) Feeds.</p> <p>Access to most tools on the Cisco Support website requires a Cisco.com user ID and password.</p>	<a href="http://www.cisco.com/support">http://www.cisco.com/support</a>

**Feature Information for TACACS+**

Release	Feature Information
Cisco IOS XE 3.2SE Cisco IOS XE 3.2SE Cisco IOS XE 3.3SE	This feature was introduced.



## CHAPTER 56

# Configuring RADIUS

- [Finding Feature Information, on page 1171](#)
- [Prerequisites for Controlling Switch Access with RADIUS, on page 1171](#)
- [Restrictions for Controlling Switch Access with RADIUS, on page 1172](#)
- [Information about RADIUS, on page 1173](#)
- [How to Configure RADIUS, on page 1184](#)
- [Monitoring CoA Functionality, on page 1202](#)
- [Configuration Examples for Controlling Switch Access with RADIUS, on page 1202](#)
- [Additional References, on page 1204](#)
- [Feature Information for RADIUS, on page 1205](#)

## Finding Feature Information

Your software release may not support all the features documented in this module. For the latest caveats and feature information, see Bug Search Tool and the release notes for your platform and software release. To find information about the features documented in this module, and to see a list of the releases in which each feature is supported, see the feature information table at the end of this module.

Use Cisco Feature Navigator to find information about platform support and Cisco software image support. To access Cisco Feature Navigator, go to <http://www.cisco.com/go/cfn>. An account on Cisco.com is not required.

## Prerequisites for Controlling Switch Access with RADIUS

This section lists the prerequisites for controlling Switch access with RADIUS.

General:

- RADIUS and AAA must be enabled to use any of the configuration commands in this chapter.
- RADIUS is facilitated through AAA and can be enabled only through AAA commands.
- At a minimum, you must identify the host or hosts that run the RADIUS server software and define the method lists for RADIUS authentication. You can optionally define method lists for RADIUS authorization and accounting.

- You should have access to and should configure a RADIUS server before configuring RADIUS features on your Switch.
- The RADIUS host is normally a multiuser system running RADIUS server software from Cisco (Cisco Secure Access Control Server Version 3.0), Livingston, Merit, Microsoft, or another software provider. For more information, see the RADIUS server documentation.
- To use the Change-of-Authorization (CoA) interface, a session must already exist on the switch. CoA can be used to identify a session and enforce a disconnect request. The update affects only the specified session.
- A redundant connection between a switch stack and the RADIUS server is recommended. This is to help ensure that the RADIUS server remains accessible in case one of the connected stack members is removed from the switch stack.

For RADIUS operation:

- Users must first successfully complete RADIUS authentication before proceeding to RADIUS authorization, if it is enabled.

#### Related Topics

[RADIUS and Switch Access](#), on page 1173

[RADIUS Operation](#), on page 1174

## Restrictions for Controlling Switch Access with RADIUS

This topic covers restrictions for controlling Switch access with RADIUS.

General:

- To prevent a lapse in security, you cannot configure RADIUS through a network management application.

RADIUS is not suitable in the following network security situations:

- Multiprotocol access environments. RADIUS does not support AppleTalk Remote Access (ARA), NetBIOS Frame Control Protocol (NBFCP), NetWare Asynchronous Services Interface (NASI), or X.25 PAD connections.
- Switch-to-switch or router-to-router situations. RADIUS does not provide two-way authentication. RADIUS can be used to authenticate from one device to a non-Cisco device if the non-Cisco device requires authentication.
- Networks using a variety of services. RADIUS generally binds a user to one service model.

#### Related Topics

[RADIUS Overview](#), on page 1173

# Information about RADIUS

## RADIUS and Switch Access

This section describes how to enable and configure RADIUS. RADIUS provides detailed accounting information and flexible administrative control over the authentication and authorization processes.

### Related Topics

[Prerequisites for Controlling Switch Access with RADIUS](#), on page 1171

[Configuring the Switch for Local Authentication and Authorization](#), on page 1215

[SSH Servers, Integrated Clients, and Supported Versions](#), on page 1221

## RADIUS Overview

RADIUS is a distributed client/server system that secures networks against unauthorized access. RADIUS clients run on supported Cisco routers and switches. Clients send authentication requests to a central RADIUS server, which contains all user authentication and network service access information.

Use RADIUS in these network environments that require access security:

- Networks with multiple-vendor access servers, each supporting RADIUS. For example, access servers from several vendors use a single RADIUS server-based security database. In an IP-based network with multiple vendors' access servers, dial-in users are authenticated through a RADIUS server that has been customized to work with the Kerberos security system.
- Turnkey network security environments in which applications support the RADIUS protocol, such as in an access environment that uses a *smart card* access control system. In one case, RADIUS has been used with Enigma's security cards to validate users and to grant access to network resources.
- Networks already using RADIUS. You can add a Cisco Switch containing a RADIUS client to the network. This might be the first step when you make a transition to a TACACS+ server. See Figure 2: Transitioning from RADIUS to TACACS+ Services below.
- Network in which the user must only access a single service. Using RADIUS, you can control user access to a single host, to a single utility such as Telnet, or to the network through a protocol such as IEEE 802.1x. For more information about this protocol, see Chapter 11, "Configuring IEEE 802.1x Port-Based Authentication."
- Networks that require resource accounting. You can use RADIUS accounting independently of RADIUS authentication or authorization. The RADIUS accounting functions allow data to be sent at the start and end of services, showing the amount of resources (such as time, packets, bytes, and so forth) used during the session. An Internet service provider might use a freeware-based version of RADIUS access control and accounting software to meet special security and billing needs.

Figure 71: Transitioning from RADIUS to TACACS+ Services

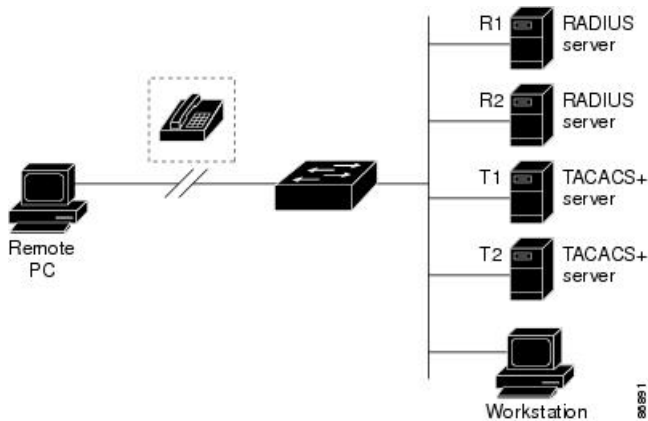

### Related Topics

[Restrictions for Controlling Switch Access with RADIUS](#), on page 1172

## RADIUS Operation

When a user attempts to log in and authenticate to a Switch that is access controlled by a RADIUS server, these events occur:

1. The user is prompted to enter a username and password.
2. The username and encrypted password are sent over the network to the RADIUS server.
3. The user receives one of the following responses from the RADIUS server:
  - ACCEPT—The user is authenticated.
  - REJECT—The user is either not authenticated and is prompted to re-enter the username and password, or access is denied.
  - CHALLENGE—A challenge requires additional data from the user.
  - CHALLENGE PASSWORD—A response requests the user to select a new password.

The ACCEPT or REJECT response is bundled with additional data that is used for privileged EXEC or network authorization. The additional data included with the ACCEPT or REJECT packets includes these items:

- Telnet, SSH, rlogin, or privileged EXEC services
- Connection parameters, including the host or client IP address, access list, and user timeouts

### Related Topics

[Prerequisites for Controlling Switch Access with RADIUS](#), on page 1171

## RADIUS Change of Authorization

This section provides an overview of the RADIUS interface including available primitives and how they are used during a Change of Authorization (CoA).

- Change-of-Authorization Requests
- CoA Request Response Code
- CoA Request Commands
- Session Reauthentication
- Stacking Guidelines for Session Termination

A standard RADIUS interface is typically used in a pulled model where the request originates from a network attached device and the response come from the queried servers. Catalyst switches support the RADIUS Change of Authorization (CoA) extensions defined in RFC 5176 that are typically used in a pushed model and allow for the dynamic reconfiguring of sessions from external authentication, authorization, and accounting (AAA) or policy servers.

The switch supports these per-session CoA requests:

- Session reauthentication
- Session termination
- Session termination with port shutdown
- Session termination with port bounce

This feature is integrated with Cisco Secure Access Control Server (ACS) 5.1.

The RADIUS interface is enabled by default on Catalyst switches. However, some basic configuration is required for the following attributes:

- Security and Password—refer to the “Preventing Unauthorized Access to Your Switch” section in this guide.
- Accounting—refer to the “Starting RADIUS Accounting” section in the Configuring Switch-Based Authentication chapter in this guide.

### Change-of-Authorization Requests

Change of Authorization (CoA) requests, as described in RFC 5176, are used in a push model to allow for session identification, host reauthentication, and session termination. The model is comprised of one request (CoA-Request) and two possible response codes:

- CoA acknowledgment (ACK) [CoA-ACK]
- CoA non-acknowledgment (NAK) [CoA-NAK]

The request is initiated from a CoA client (typically a RADIUS or policy server) and directed to the switch that acts as a listener.

## RFC 5176 Compliance

The Disconnect Request message, which is also referred to as Packet of Disconnect (POD), is supported by the switch for session termination.

This table shows the IETF attributes are supported for this feature.

**Table 90: Supported IETF Attributes**

Attribute Number	Attribute Name
24	State
31	Calling-Station-ID
44	Acct-Session-ID
80	Message-Authenticator
101	Error-Cause

This table shows the possible values for the Error-Cause attribute.

**Table 91: Error-Cause Values**

Value	Explanation
201	Residual Session Context Removed
202	Invalid EAP Packet (Ignored)
401	Unsupported Attribute
402	Missing Attribute
403	NAS Identification Mismatch
404	Invalid Request
405	Unsupported Service
406	Unsupported Extension
407	Invalid Attribute Value
501	Administratively Prohibited
502	Request Not Routable (Proxy)
503	Session Context Not Found
504	Session Context Not Removable
505	Other Proxy Processing Error
506	Resources Unavailable



Value	Explanation
507	Request Initiated
508	Multiple Session Selection Unsupported

### Preconditions

To use the CoA interface, a session must already exist on the switch. CoA can be used to identify a session and enforce a disconnect request. The update affects only the specified session.

## CoA Request Response Code

The CoA Request response code can be used to convey a command to the switch.

### Related Topics

[CoA Request Commands](#), on page 1178

### Session Identification

For disconnect and CoA requests targeted at a particular session, the switch locates the session based on one or more of the following attributes:

- Calling-Station-Id (IETF attribute #31 which contains the host MAC address)
- Audit-Session-Id (Cisco VSA)
- Acct-Session-Id (IETF attribute #44)

Unless all session identification attributes included in the CoA message match the session, the switch returns a Disconnect-NAK or CoA-NAK with the “Invalid Attribute Value” error-code attribute.

If more than one session identification attribute is included in the message, all the attributes must match the session or the switch returns a Disconnect- negative acknowledgment (NAK) or CoA-NAK with the error code “Invalid Attribute Value.”

The packet format for a CoA Request code as defined in RFC 5176 consists of the fields: Code, Identifier, Length, Authenticator, and Attributes in Type:Length:Value (TLV) format.

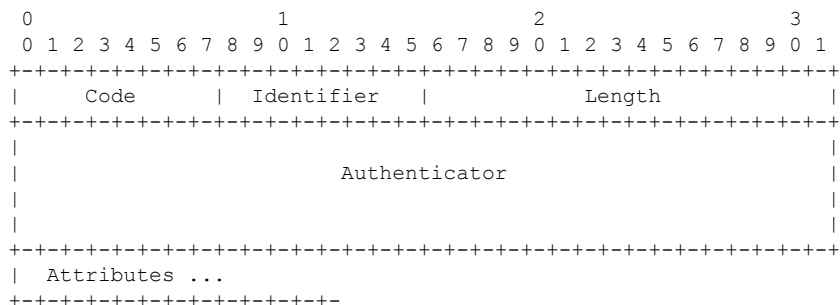

The attributes field is used to carry Cisco vendor-specific attributes (VSAs).

### Related Topics

[CoA Disconnect-Request](#), on page 1179

[CoA Request: Disable Host Port](#), on page 1179

[CoA Request: Bounce-Port](#), on page 1180

## CoA ACK Response Code

If the authorization state is changed successfully, a positive acknowledgment (ACK) is sent. The attributes returned within CoA ACK will vary based on the CoA Request and are discussed in individual CoA Commands.

## CoA NAK Response Code

A negative acknowledgment (NAK) indicates a failure to change the authorization state and can include attributes that indicate the reason for the failure. Use **show** commands to verify a successful CoA.

## CoA Request Commands

*Table 92: CoA Commands Supported on the switch*

Command	Cisco VSA
<sup>9</sup>	
Reauthenticate host	Cisco:Avpair="subscriber:command=reauthenticate"
Terminate session	This is a standard disconnect request that does not require a VSA.
Bounce host port	Cisco:Avpair="subscriber:command=bounce-host-port"
Disable host port	Cisco:Avpair="subscriber:command=disable-host-port"

<sup>9</sup> All CoA commands must include the session identifier between the switch and the CoA client.

### Related Topics

[CoA Request Response Code](#), on page 1177

## Session Reauthentication

The AAA server typically generates a session reauthentication request when a host with an unknown identity or posture joins the network and is associated with a restricted access authorization profile (such as a guest VLAN). A reauthentication request allows the host to be placed in the appropriate authorization group when its credentials are known.

To initiate session authentication, the AAA server sends a standard CoA-Request message which contains a Cisco VSA in this form: *Cisco:Avpair="subscriber:command=reauthenticate"* and one or more session identification attributes.

The current session state determines the switch response to the message. If the session is currently authenticated by IEEE 802.1x, the switch responds by sending an EAPoL (Extensible Authentication Protocol over Lan) -RequestId message to the server.

If the session is currently authenticated by MAC authentication bypass (MAB), the switch sends an access-request to the server, passing the same identity attributes used for the initial successful authentication.

If session authentication is in progress when the switch receives the command, the switch terminates the process, and restarts the authentication sequence, starting with the method configured to be attempted first.

If the session is not yet authorized, or is authorized via guest VLAN, or critical VLAN, or similar policies, the reauthentication message restarts the access control methods, beginning with the method configured to

be attempted first. The current authorization of the session is maintained until the reauthentication leads to a different authorization result.

### Session Reauthentication in a Switch Stack

When a switch stack receives a session reauthentication message:

- It checkpoints the need for a re-authentication before returning an acknowledgment (ACK).
- It initiates reauthentication for the appropriate session.
- If authentication completes with either success or failure, the signal that triggered the reauthentication is removed from the stack member.
- If the stack master fails before authentication completes, reauthentication is initiated after stack master switch-over based on the original command (which is subsequently removed).
- If the stack master fails before sending an ACK, the new stack master treats the re-transmitted command as a new command.

### Session Termination

There are three types of CoA requests that can trigger session termination. A CoA Disconnect-Request terminates the session, without disabling the host port. This command causes re-initialization of the authenticator state machine for the specified host, but does not restrict that host's access to the network.

To restrict a host's access to the network, use a CoA Request with the Cisco:Avpair="subscriber:command=disable-host-port" VSA. This command is useful when a host is known to be causing problems on the network, and you need to immediately block network access for the host. When you want to restore network access on the port, re-enable it using a non-RADIUS mechanism.

When a device with no supplicant, such as a printer, needs to acquire a new IP address (for example, after a VLAN change), terminate the session on the host port with port-bounce (temporarily disable and then re-enable the port).

### CoA Disconnect-Request

This command is a standard Disconnect-Request. If the session cannot be located, the switch returns a Disconnect-NAK message with the "Session Context Not Found" error-code attribute. If the session is located, the switch terminates the session. After the session has been completely removed, the switch returns a Disconnect-ACK.

If the switch fails-over to a standby switch before returning a Disconnect-ACK to the client, the process is repeated on the new active switch when the request is re-sent from the client. If the session is not found following re-sending, a Disconnect-ACK is sent with the "Session Context Not Found" error-code attribute.

#### Related Topics

[Session Identification](#), on page 1177

### CoA Request: Disable Host Port

This command is carried in a standard CoA-Request message that has this new VSA:

```
Cisco:Avpair="subscriber:command=disable-host-port"
```

If the session cannot be located, the switch returns a CoA-NAK message with the "Session Context Not Found" error-code attribute. If the session is located, the switch disables the hosting port and returns a CoA-ACK message.

If the switch fails before returning a CoA-ACK to the client, the process is repeated on the new active switch when the request is re-sent from the client. If the switch fails after returning a CoA-ACK message to the client but before the operation has completed, the operation is restarted on the new active switch.



**Note** A Disconnect-Request failure following command re-sending could be the result of either a successful session termination before change-over (if the Disconnect-ACK was not sent) or a session termination by other means (for example, a link failure) that occurred after the original command was issued and before the standby switch became active.

#### Related Topics

[Session Identification](#), on page 1177

### CoA Request: Bounce-Port

This command is carried in a standard CoA-Request message that contains the following VSA:

```
Cisco:Avpair="subscriber:command=bounce-host-port"
```

Because this command is session-oriented, it must be accompanied by one or more of the session identification attributes. If the session cannot be located, the switch returns a CoA-NAK message with the “Session Context Not Found” error-code attribute. If the session is located, the switch disables the hosting port for a period of 10 seconds, re-enables it (port-bounce), and returns a CoA-ACK.

If the switch fails before returning a CoA-ACK to the client, the process is repeated on the new active switch when the request is re-sent from the client. If the switch fails after returning a CoA-ACK message to the client but before the operation has completed, the operation is re-started on the new active switch.

#### Related Topics

[Session Identification](#), on page 1177

## Stacking Guidelines for Session Termination

No special handling is required for CoA Disconnect-Request messages in a switch stack.

### Stacking Guidelines for CoA-Request Bounce-Port

Because the **bounce-port** command is targeted at a session, not a port, if the session is not found, the command cannot be executed.

When the Auth Manager command handler on the stack master receives a valid **bounce-port** command, it checkpoints the following information before returning a CoA-ACK message:

- the need for a port-bounce
- the port-id (found in the local session context)

The switch initiates a port-bounce (disables the port for 10 seconds, then re-enables it).

If the port-bounce is successful, the signal that triggered the port-bounce is removed from the standby stack master.

If the stack master fails before the port-bounce completes, a port-bounce is initiated after stack master change-over based on the original command (which is subsequently removed).

If the stack master fails before sending a CoA-ACK message, the new stack master treats the re-sent command as a new command.

### Stacking Guidelines for CoA-Request Disable-Port

Because the **disable-port** command is targeted at a session, not a port, if the session is not found, the command cannot be executed.

When the Auth Manager command handler on the stack master receives a valid **disable-port** command, it verifies this information before returning a CoA-ACK message:

- the need for a port-disable
- the port-id (found in the local session context)

The switch attempts to disable the port.

If the port-disable operation is successful, the signal that triggered the port-disable is removed from the standby stack master.

If the stack master fails before the port-disable operation completes, the port is disabled after stack master change-over based on the original command (which is subsequently removed).

If the stack master fails before sending a CoA-ACK message, the new stack master treats the re-sent command as a new command.

## Default RADIUS Configuration

RADIUS and AAA are disabled by default.

To prevent a lapse in security, you cannot configure RADIUS through a network management application. When enabled, RADIUS can authenticate users accessing the switch through the CLI.

## RADIUS Server Host

Switch-to-RADIUS-server communication involves several components:

- Hostname or IP address
- Authentication destination port
- Accounting destination port
- Key string
- Timeout period
- Retransmission value

You identify RADIUS security servers by their hostname or IP address, hostname and specific UDP port numbers, or their IP address and specific UDP port numbers. The combination of the IP address and the UDP port number creates a unique identifier, allowing different ports to be individually defined as RADIUS hosts providing a specific AAA service. This unique identifier enables RADIUS requests to be sent to multiple UDP ports on a server at the same IP address.

If two different host entries on the same RADIUS server are configured for the same service—for example, accounting—the second host entry configured acts as a fail-over backup to the first one. Using this example,

if the first host entry fails to provide accounting services, the %RADIUS-4-RADIUS\_DEAD message appears, and then the switch tries the second host entry configured on the same device for accounting services. (The RADIUS host entries are tried in the order that they are configured.)

A RADIUS server and the switch use a shared secret text string to encrypt passwords and exchange responses. To configure RADIUS to use the AAA security commands, you must specify the host running the RADIUS server daemon and a secret text (key) string that it shares with the switch.

The timeout, retransmission, and encryption key values can be configured globally for all RADIUS servers, on a per-server basis, or in some combination of global and per-server settings.

#### Related Topics

[Identifying the RADIUS Server Host](#), on page 1184

[Defining AAA Server Groups](#), on page 1189

[Configuring Settings for All RADIUS Servers](#), on page 1195

[Configuring RADIUS Login Authentication](#), on page 1186

## RADIUS Login Authentication

To configure AAA authentication, you define a named list of authentication methods and then apply that list to various ports. The method list defines the types of authentication to be performed and the sequence in which they are performed; it must be applied to a specific port before any of the defined authentication methods are performed. The only exception is the default method list. The default method list is automatically applied to all ports except those that have a named method list explicitly defined.

A method list describes the sequence and authentication methods to be queried to authenticate a user. You can designate one or more security protocols to be used for authentication, thus ensuring a backup system for authentication in case the initial method fails. The software uses the first method listed to authenticate users; if that method fails to respond, the software selects the next authentication method in the method list. This process continues until there is successful communication with a listed authentication method or until all defined methods are exhausted. If authentication fails at any point in this cycle—meaning that the security server or local username database responds by denying the user access—the authentication process stops, and no other authentication methods are attempted.

#### Related Topics

[Configuring RADIUS Login Authentication](#), on page 1186

## AAA Server Groups

You can configure the switch to use AAA server groups to group existing server hosts for authentication. You select a subset of the configured server hosts and use them for a particular service. The server group is used with a global server-host list, which lists the IP addresses of the selected server hosts.

Server groups also can include multiple host entries for the same server if each entry has a unique identifier (the combination of the IP address and UDP port number), allowing different ports to be individually defined as RADIUS hosts providing a specific AAA service. If you configure two different host entries on the same RADIUS server for the same service, (for example, accounting), the second configured host entry acts as a fail-over backup to the first one.

#### Related Topics

[Defining AAA Server Groups](#), on page 1189

## AAA Authorization

AAA authorization limits the services available to a user. When AAA authorization is enabled, the switch uses information retrieved from the user's profile, which is in the local user database or on the security server, to configure the user's session. The user is granted access to a requested service only if the information in the user profile allows it.

### Related Topics

[Configuring RADIUS Authorization for User Privileged Access and Network Services](#), on page 1191

## RADIUS Accounting

The AAA accounting feature tracks the services that users are using and the amount of network resources that they are consuming. When you enable AAA accounting, the switch reports user activity to the RADIUS security server in the form of accounting records. Each accounting record contains accounting attribute-value (AV) pairs and is stored on the security server. You can then analyze the data for network management, client billing, or auditing.

### Related Topics

[Starting RADIUS Accounting](#), on page 1193

## Vendor-Specific RADIUS Attributes

The Internet Engineering Task Force (IETF) draft standard specifies a method for communicating vendor-specific information between the switch and the RADIUS server by using the vendor-specific attribute (attribute 26). Vendor-specific attributes (VSAs) allow vendors to support their own extended attributes not suitable for general use. The Cisco RADIUS implementation supports one vendor-specific option by using the format recommended in the specification. Cisco's vendor-ID is 9, and the supported option has vendor-type 1, which is named *cisco-avpair*. The value is a string with this format:

```
protocol : attribute sep value *
```

*Protocol* is a value of the Cisco protocol attribute for a particular type of authorization. *Attribute* and *value* are an appropriate attributevalue (AV) pair defined in the Cisco TACACS+ specification, and *sep* is = for mandatory attributes and is \* for optional attributes. The full set of features available for TACACS+ authorization can then be used for RADIUS.

Other vendors have their own unique vendor-IDs, options, and associated VSAs. For more information about vendor-IDs and VSAs, see RFC 2138, "Remote Authentication Dial-In User Service (RADIUS)."

For a complete list of RADIUS attributes or more information about vendor-specific attribute 26, see the "RADIUS Attributes" appendix in the *Cisco IOS Security Configuration Guide*.

### Related Topics

[Configuring the Switch to Use Vendor-Specific RADIUS Attributes](#), on page 1196

## Vendor-Proprietary RADIUS Server Communication

Although an IETF draft standard for RADIUS specifies a method for communicating vendor-proprietary information between the switch and the RADIUS server, some vendors have extended the RADIUS attribute set in a unique way. Cisco IOS software supports a subset of vendor-proprietary RADIUS attributes.

As mentioned earlier, to configure RADIUS (whether vendor-proprietary or IETF draft-compliant), you must specify the host running the RADIUS server daemon and the secret text string it shares with the switch. You specify the RADIUS host and secret text string by using the **radius-server** global configuration commands.

#### Related Topics

[Configuring the Switch for Vendor-Proprietary RADIUS Server Communication](#), on page 1197

# How to Configure RADIUS

## Identifying the RADIUS Server Host

To apply these settings globally to all RADIUS servers communicating with the Switch, use the three unique global configuration commands: **radius-server timeout**, **radius-server retransmit**, and **key string**.

You can configure the Switch to use AAA server groups to group existing server hosts for authentication. For more information, see Related Topics below.

You also need to configure some settings on the RADIUS server. These settings include the IP address of the Switch and the key string to be shared by both the server and the Switch. For more information, see the RADIUS server documentation.

Follow these steps to configure per-server RADIUS server communication.

#### Before you begin

If you configure both global and per-server functions (timeout, retransmission, and key commands) on the switch, the per-server timer, retransmission, and key value commands override global timer, retransmission, and key value commands. For information on configuring these settings on all RADIUS servers, see Related Topics below.

#### SUMMARY STEPS

1. **enable**
2. **configure terminal**
3. **radius server** *server name*
4. **address** {**ipv4** | **ipv6**}*ip address*{ **auth-port** *port number* | **acct-port** *port number*}
5. **key string**
6. **retransmit** *value*
7. **timeout** *seconds*
8. **exit**
9. **end**
10. **show running-config**
11. **copy running-config startup-config**



## DETAILED STEPS

	Command or Action	Purpose
Step 1	<p><b>enable</b></p> <p><b>Example:</b></p> <pre>Switch&gt; enable</pre>	Enables privileged EXEC mode. Enter your password if prompted.
Step 2	<p><b>configure terminal</b></p> <p><b>Example:</b></p> <pre>Switch# configure terminal</pre>	Enters the global configuration mode.
Step 3	<p><b>radius server</b> <i>server name</i></p> <p><b>Example:</b></p> <pre>Switch(config)# radius server rsim</pre>	
Step 4	<p><b>address</b> {<i>ipv4</i>   <i>ipv6</i>} <i>ip address</i> { <b>auth-port</b> <i>port number</i>   <b>acct-port</b> <i>port number</i> }</p> <p><b>Example:</b></p> <pre>Switch(config-radius-server)# address ipv4 124.2.2.12 auth-port 1612</pre>	<p>(Optional) Specifies the RADIUS server parameters.</p> <p>For <b>auth-port</b> <i>port-number</i>, specify the UDP destination port for authentication requests. The default is 1645. The range is 0 to 65536.</p> <p>For <b>acct-port</b> <i>port-number</i>, specify the UDP destination port for authentication requests. The default is 1646.</p>
Step 5	<p><b>key</b> <i>string</i></p> <p><b>Example:</b></p> <pre>Switch(config-radius-server)# key rad123</pre>	<p>(Optional) For <b>key</b> <i>string</i>, specify the authentication and encryption key used between the Switch and the RADIUS daemon running on the RADIUS server.</p> <p><b>Note</b> The key is a text string that must match the encryption key used on the RADIUS server. Always configure the key as the last item in the <b>radius server</b> command. Leading spaces are ignored, but spaces within and at the end of the key are used. If you use spaces in your key, do not enclose the key in quotation marks unless the quotation marks are part of the key.</p>
Step 6	<p><b>retransmit</b> <i>value</i></p> <p><b>Example:</b></p> <pre>Switch(config-radius-server)# retransmit 10</pre>	(Optional) Specifies the number of times a RADIUS request is resent when the server is not responding or responding slowly. The range is 1 to 100. This setting overrides the <b>radius-server retransmit</b> global configuration command setting.
Step 7	<p><b>timeout</b> <i>seconds</i></p> <p><b>Example:</b></p>	(Optional) Specifies the time interval that the Switch waits for the RADIUS server to reply before sending a request again. The range is 1 to 1000. This setting overrides the

	Command or Action	Purpose
	<code>Switch(config-radius-server)# timeout 60</code>	<b>radius-server timeout</b> global configuration command setting.
<b>Step 8</b>	<b>exit</b> <b>Example:</b> <code>Switch(config-server-tacacs)# exit</code>	Exits the RADIUS server mode and enters the global configuration mode.
<b>Step 9</b>	<b>end</b> <b>Example:</b> <code>Switch(config)# end</code>	Returns to privileged EXEC mode.
<b>Step 10</b>	<b>show running-config</b> <b>Example:</b> <code>Switch# show running-config</code>	Verifies your entries.
<b>Step 11</b>	<b>copy running-config startup-config</b> <b>Example:</b> <code>Switch# copy running-config startup-config</code>	(Optional) Saves your entries in the configuration file.

**Related Topics**

[RADIUS Server Host](#), on page 1181

[Defining AAA Server Groups](#), on page 1189

[Configuring Settings for All RADIUS Servers](#), on page 1195

## Configuring RADIUS Login Authentication

Follow these steps to configure RADIUS login authentication:

**Before you begin**

To secure the switch for HTTP access by using AAA methods, you must configure the switch with the **ip http authentication aaa** global configuration command. Configuring AAA authentication does not secure the switch for HTTP access by using AAA methods.

**SUMMARY STEPS**

1. **enable**
2. **configure terminal**
3. **aaa new-model**
4. **aaa authentication login {default | list-name} method1 [method2...]**

5. `line [console | tty | vty] line-number [ending-line-number]`
6. `login authentication {default | list-name}`
7. `end`
8. `show running-config`
9. `copy running-config startup-config`

## DETAILED STEPS

	Command or Action	Purpose
Step 1	<p><b>enable</b></p> <p><b>Example:</b></p> <pre>Switch&gt; enable</pre>	Enables privileged EXEC mode. Enter your password if prompted.
Step 2	<p><b>configure terminal</b></p> <p><b>Example:</b></p> <pre>Switch# configure terminal</pre>	Enters the global configuration mode.
Step 3	<p><b>aaa new-model</b></p> <p><b>Example:</b></p> <pre>Switch(config)# aaa new-model</pre>	Enables AAA.
Step 4	<p><b>aaa authentication login {default   list-name} method1 [method2...]</b></p> <p><b>Example:</b></p> <pre>Switch(config)# aaa authentication login default local</pre>	<p>Creates a login authentication method list.</p> <ul style="list-style-type: none"> <li>• To create a default list that is used when a named list is <i>not</i> specified in the <b>login authentication</b> command, use the <b>default</b> keyword followed by the methods that are to be used in default situations. The default method list is automatically applied to all ports.</li> <li>• For <i>list-name</i>, specify a character string to name the list you are creating.</li> <li>• For <i>method1...</i>, specify the actual method the authentication algorithm tries. The additional methods of authentication are used only if the previous method returns an error, not if it fails.</li> </ul> <p>Select one of these methods:</p> <ul style="list-style-type: none"> <li>• <i>enable</i>—Use the enable password for authentication. Before you can use this authentication method, you must define an enable password by using the <b>enable password</b> global configuration command.</li> </ul>

	Command or Action	Purpose
		<ul style="list-style-type: none"> <li>• <i>group radius</i>—Use RADIUS authentication. Before you can use this authentication method, you must configure the RADIUS server.</li> <li>• <i>line</i>—Use the line password for authentication. Before you can use this authentication method, you must define a line password. Use the <b>password</b> <i>password</i> line configuration command.</li> <li>• <i>local</i>—Use the local username database for authentication. You must enter username information in the database. Use the <b>username</b> <i>name</i> <b>password</b> global configuration command.</li> <li>• <i>local-case</i>—Use a case-sensitive local username database for authentication. You must enter username information in the database by using the <b>username</b> <i>password</i> global configuration command.</li> <li>• <i>none</i>—Do not use any authentication for login.</li> </ul>
<b>Step 5</b>	<b>line</b> [ <b>console</b>   <b>tty</b>   <b>vty</b> ] <i>line-number</i> [ <i>ending-line-number</i> ] <b>Example:</b> <pre>Switch(config)# line 1 4</pre>	Enters line configuration mode, and configure the lines to which you want to apply the authentication list.
<b>Step 6</b>	<b>login authentication</b> { <b>default</b>   <i>list-name</i> } <b>Example:</b> <pre>Switch(config)# login authentication default</pre>	Applies the authentication list to a line or set of lines. <ul style="list-style-type: none"> <li>• If you specify <b>default</b>, use the default list created with the <b>aaa authentication login</b> command.</li> <li>• For <i>list-name</i>, specify the list created with the <b>aaa authentication login</b> command.</li> </ul>
<b>Step 7</b>	<b>end</b> <b>Example:</b> <pre>Switch(config)# end</pre>	Returns to privileged EXEC mode.
<b>Step 8</b>	<b>show running-config</b> <b>Example:</b> <pre>Switch# show running-config</pre>	Verifies your entries.
<b>Step 9</b>	<b>copy running-config startup-config</b> <b>Example:</b>	(Optional) Saves your entries in the configuration file.

	Command or Action	Purpose
	Switch# <code>copy running-config startup-config</code>	

### Related Topics

[RADIUS Login Authentication](#), on page 1182

[RADIUS Server Host](#), on page 1181

## Defining AAA Server Groups

You use the `server` group server configuration command to associate a particular server with a defined group server. You can either identify the server by its IP address or identify multiple host instances or entries by using the optional `auth-port` and `acct-port` keywords.

Follow these steps to define AAA server groups:

### SUMMARY STEPS

1. `enable`
2. `configure terminal`
3. `radius-server host {hostname | ip-address} [auth-port port-number] [acct-port port-number] [timeout seconds] [retransmit retries] [key string]`
4. `aaa new-model`
5. `aaa group server radius group-name`
6. `server ip-address`
7. `end`
8. `show running-config`
9. `copy running-config startup-config`

### DETAILED STEPS

	Command or Action	Purpose
Step 1	<p><code>enable</code></p> <p><b>Example:</b></p> <pre>Switch&gt; enable</pre>	Enables privileged EXEC mode. Enter your password if prompted.
Step 2	<p><code>configure terminal</code></p> <p><b>Example:</b></p> <pre>Switch# configure terminal</pre>	Enters the global configuration mode.
Step 3	<p><code>radius-server host {hostname   ip-address} [auth-port port-number] [acct-port port-number] [timeout seconds] [retransmit retries] [key string]</code></p>	Specifies the IP address or hostname of the remote RADIUS server host.

	Command or Action	Purpose
	<p><b>Example:</b></p> <pre>Switch(config)# radius-server host 172.29.36.49 auth-port 1612 key rad1</pre>	<ul style="list-style-type: none"> <li>• (Optional) For <b>auth-port</b> <i>port-number</i>, specify the UDP destination port for authentication requests.</li> <li>• (Optional) For <b>acct-port</b> <i>port-number</i>, specify the UDP destination port for accounting requests.</li> <li>• (Optional) For <b>timeout</b> <i>seconds</i>, specify the time interval that the switch waits for the RADIUS server to reply before resending. The range is 1 to 1000. This setting overrides the <b>radius-server timeout</b> global configuration command setting. If no timeout is set with the <b>radius-server host</b> command, the setting of the <b>radius-server timeout</b> command is used.</li> <li>• (Optional) For <b>retransmit</b> <i>retries</i>, specify the number of times a RADIUS request is resent to a server if that server is not responding or responding slowly. The range is 1 to 1000. If no retransmit value is set with the <b>radius-server host</b> command, the setting of the <b>radius-server retransmit</b> global configuration command is used.</li> <li>• (Optional) For <b>key</b> <i>string</i>, specify the authentication and encryption key used between the switch and the RADIUS daemon running on the RADIUS server.</li> </ul> <p><b>Note</b> The key is a text string that must match the encryption key used on the RADIUS server. Always configure the key as the last item in the <b>radius-server host</b> command. Leading spaces are ignored, but spaces within and at the end of the key are used. If you use spaces in your key, do not enclose the key in quotation marks unless the quotation marks are part of the key.</p> <p>To configure the switch to recognize more than one host entry associated with a single IP address, enter this command as many times as necessary, making sure that each UDP port number is different. The switch software searches for hosts in the order in which you specify them. Set the timeout, retransmit, and encryption key values to use with the specific RADIUS host.</p>
<b>Step 4</b>	<p><b>aaa new-model</b></p> <p><b>Example:</b></p> <pre>Switch(config)# aaa new-model</pre>	Enables AAA.
<b>Step 5</b>	<p><b>aaa group server radius</b> <i>group-name</i></p> <p><b>Example:</b></p>	Defines the AAA server-group with a group name.

	Command or Action	Purpose
	<code>Switch(config)# aaa group server radius group1</code>	This command puts the switch in a server group configuration mode.
<b>Step 6</b>	<p><code>server ip-address</code></p> <p><b>Example:</b></p> <pre>Switch(config-sg-radius)# server 172.20.0.1 auth-port 1000 acct-port 1001</pre>	<p>Associates a particular RADIUS server with the defined server group. Repeat this step for each RADIUS server in the AAA server group.</p> <p>Each server in the group must be previously defined in Step 2.</p>
<b>Step 7</b>	<p><code>end</code></p> <p><b>Example:</b></p> <pre>Switch(config)# end</pre>	Returns to privileged EXEC mode.
<b>Step 8</b>	<p><code>show running-config</code></p> <p><b>Example:</b></p> <pre>Switch# show running-config</pre>	Verifies your entries.
<b>Step 9</b>	<p><code>copy running-config startup-config</code></p> <p><b>Example:</b></p> <pre>Switch# copy running-config startup-config</pre>	(Optional) Saves your entries in the configuration file.

**Related Topics**

- [Identifying the RADIUS Server Host](#), on page 1184
- [RADIUS Server Host](#), on page 1181
- [AAA Server Groups](#), on page 1182

## Configuring RADIUS Authorization for User Privileged Access and Network Services



**Note** Authorization is bypassed for authenticated users who log in through the CLI even if authorization has been configured.

Follow these steps to configure RADIUS authorization for user privileged access and network services:

**SUMMARY STEPS**

1. `enable`
2. `configure terminal`

3. `aaa authorization network radius`
4. `aaa authorization exec radius`
5. `end`
6. `show running-config`
7. `copy running-config startup-config`

## DETAILED STEPS

	Command or Action	Purpose
<b>Step 1</b>	<b>enable</b> <b>Example:</b> Switch> <code>enable</code>	Enables privileged EXEC mode. Enter your password if prompted.
<b>Step 2</b>	<b>configure terminal</b> <b>Example:</b> Switch# <code>configure terminal</code>	Enters the global configuration mode.
<b>Step 3</b>	<b>aaa authorization network radius</b> <b>Example:</b> Switch(config)# <code>aaa authorization network radius</code>	Configures the switch for user RADIUS authorization for all network-related service requests.
<b>Step 4</b>	<b>aaa authorization exec radius</b> <b>Example:</b> Switch(config)# <code>aaa authorization exec radius</code>	Configures the switch for user RADIUS authorization if the user has privileged EXEC access.  The <code>exec</code> keyword might return user profile information (such as <b>autocommand</b> information).
<b>Step 5</b>	<b>end</b> <b>Example:</b> Switch(config)# <code>end</code>	Returns to privileged EXEC mode.
<b>Step 6</b>	<b>show running-config</b> <b>Example:</b> Switch# <code>show running-config</code>	Verifies your entries.
<b>Step 7</b>	<b>copy running-config startup-config</b> <b>Example:</b>	(Optional) Saves your entries in the configuration file.



	Command or Action	Purpose
	Switch# <code>copy running-config startup-config</code>	

### What to do next

You can use the **aaa authorization** global configuration command with the **radius** keyword to set parameters that restrict a user's network access to privileged EXEC mode.

The **aaa authorization exec radius local** command sets these authorization parameters:

- Use RADIUS for privileged EXEC access authorization if authentication was performed by using RADIUS.
- Use the local database if authentication was not performed by using RADIUS.

### Related Topics

[AAA Authorization](#), on page 1183

## Starting RADIUS Accounting

Follow these steps to start RADIUS accounting:

### SUMMARY STEPS

1. `enable`
2. `configure terminal`
3. `aaa accounting network start-stop radius`
4. `aaa accounting exec start-stop radius`
5. `end`
6. `show running-config`
7. `copy running-config startup-config`

### DETAILED STEPS

	Command or Action	Purpose
<b>Step 1</b>	<b>enable</b> <b>Example:</b> Switch> <code>enable</code>	Enables privileged EXEC mode. Enter your password if prompted.
<b>Step 2</b>	<b>configure terminal</b> <b>Example:</b> Switch# <code>configure terminal</code>	Enters the global configuration mode.

	Command or Action	Purpose
<b>Step 3</b>	<b>aaa accounting network start-stop radius</b> <b>Example:</b> <pre>Switch(config)# aaa accounting network start-stop radius</pre>	Enables RADIUS accounting for all network-related service requests.
<b>Step 4</b>	<b>aaa accounting exec start-stop radius</b> <b>Example:</b> <pre>Switch(config)# aaa accounting exec start-stop radius</pre>	Enables RADIUS accounting to send a start-record accounting notice at the beginning of a privileged EXEC process and a stop-record at the end.
<b>Step 5</b>	<b>end</b> <b>Example:</b> <pre>Switch(config)# end</pre>	Returns to privileged EXEC mode.
<b>Step 6</b>	<b>show running-config</b> <b>Example:</b> <pre>Switch# show running-config</pre>	Verifies your entries.
<b>Step 7</b>	<b>copy running-config startup-config</b> <b>Example:</b> <pre>Switch# copy running-config startup-config</pre>	(Optional) Saves your entries in the configuration file.

### What to do next

To establishing a session with a router if the AAA server is unreachable, use the **aaa accounting system guarantee-first** command. This command guarantees system accounting as the first record, which is the default condition. In some situations, users might be prevented from starting a session on the console or terminal connection until after the system reloads, which can take more than 3 minutes.

To establish a console or Telnet session with the router if the AAA server is unreachable when the router reloads, use the **no aaa accounting system guarantee-first** command.

### Related Topics

[RADIUS Accounting](#), on page 1183

## Establishing a Session with a Router if the AAA Server is Unreachable

The **aaa accounting system guarantee-first** command guarantees system accounting as the first record, which is the default condition. In some situations, users might be prevented from starting a session on the console or terminal connection until after the system reloads, which can take more than 3 minutes.

To establish a console or Telnet session with the router if the AAA server is unreachable when the router reloads, use the **no aaa accounting system guarantee-first** command.

## Configuring Settings for All RADIUS Servers

Beginning in privileged EXEC mode, follow these steps to configure settings for all RADIUS servers:

### SUMMARY STEPS

1. **configure terminal**
2. **radius-server key *string***
3. **radius-server retransmit *retries***
4. **radius-server timeout *seconds***
5. **radius-server deadtime *minutes***
6. **end**
7. **show running-config**
8. **copy running-config startup-config**

### DETAILED STEPS

	Command or Action	Purpose
Step 1	<b>configure terminal</b> <b>Example:</b> <pre>Switch# configure terminal</pre>	Enters the global configuration mode.
Step 2	<b>radius-server key <i>string</i></b> <b>Example:</b> <pre>Switch(config)# radius-server key your_server_key</pre>	Specifies the shared secret text string used between the switch and all RADIUS servers.  <b>Note</b> The key is a text string that must match the encryption key used on the RADIUS server. Leading spaces are ignored, but spaces within and at the end of the key are used. If you use spaces in your key, do not enclose the key in quotation marks unless the quotation marks are part of the key.
Step 3	<b>radius-server retransmit <i>retries</i></b> <b>Example:</b> <pre>Switch(config)# radius-server retransmit 5</pre>	Specifies the number of times the switch sends each RADIUS request to the server before giving up. The default is 3; the range 1 to 1000.
Step 4	<b>radius-server timeout <i>seconds</i></b> <b>Example:</b> <pre>Switch(config)# radius-server timeout 3</pre>	Specifies the number of seconds a switch waits for a reply to a RADIUS request before resending the request. The default is 5 seconds; the range is 1 to 1000.

	Command or Action	Purpose
<b>Step 5</b>	<b>radius-server</b> <i>deadtime</i> <i>minutes</i> <b>Example:</b> Switch(config) # <b>radius-server</b> <b>deadtime</b> 0	When a RADIUS server is not responding to authentication requests, this command specifies a time to stop the request on that server. This avoids the wait for the request to timeout before trying the next configured server. The default is 0; the range is 1 to 1440 minutes.
<b>Step 6</b>	<b>end</b> <b>Example:</b> Switch(config) # <b>end</b>	Returns to privileged EXEC mode.
<b>Step 7</b>	<b>show running-config</b> <b>Example:</b> Switch# <b>show running-config</b>	Verifies your entries.
<b>Step 8</b>	<b>copy running-config startup-config</b> <b>Example:</b> Switch# <b>copy running-config startup-config</b>	(Optional) Saves your entries in the configuration file.

#### Related Topics

[Identifying the RADIUS Server Host](#), on page 1184

[RADIUS Server Host](#), on page 1181

## Configuring the Switch to Use Vendor-Specific RADIUS Attributes

Follow these steps to configure the switch to use vendor-specific RADIUS attributes:

### SUMMARY STEPS

1. **enable**
2. **configure terminal**
3. **radius-server vsa send [accounting | authentication]**
4. **end**
5. **show running-config**
6. **copy running-config startup-config**

### DETAILED STEPS

	Command or Action	Purpose
<b>Step 1</b>	<b>enable</b> <b>Example:</b>	Enables privileged EXEC mode. Enter your password if prompted.

	Command or Action	Purpose
	Switch> <code>enable</code>	
<b>Step 2</b>	<b>configure terminal</b> <b>Example:</b> Switch# <code>configure terminal</code>	Enters the global configuration mode.
<b>Step 3</b>	<b>radius-server vsa send [accounting   authentication]</b> <b>Example:</b> Switch(config)# <code>radius-server vsa send</code>	Enables the switch to recognize and use VSAs as defined by RADIUS IETF attribute 26. <ul style="list-style-type: none"> <li>• (Optional) Use the <b>accounting</b> keyword to limit the set of recognized vendor-specific attributes to only accounting attributes.</li> <li>• (Optional) Use the <b>authentication</b> keyword to limit the set of recognized vendor-specific attributes to only authentication attributes.</li> </ul> <p>If you enter this command without keywords, both accounting and authentication vendor-specific attributes are used.</p>
<b>Step 4</b>	<b>end</b> <b>Example:</b> Switch(config)# <code>end</code>	Returns to privileged EXEC mode.
<b>Step 5</b>	<b>show running-config</b> <b>Example:</b> Switch# <code>show running-config</code>	Verifies your entries.
<b>Step 6</b>	<b>copy running-config startup-config</b> <b>Example:</b> Switch# <code>copy running-config startup-config</code>	(Optional) Saves your entries in the configuration file.

**Related Topics**

[Vendor-Specific RADIUS Attributes](#), on page 1183

## Configuring the Switch for Vendor-Proprietary RADIUS Server Communication

Follow these steps to configure the switch to use vendor-proprietary RADIUS server communication:

## SUMMARY STEPS

1. **enable**
2. **configure terminal**
3. **radius server** *server name*
4. **address** { **ipv4** | **ipv6** } *ip address*
5. **non-standard**
6. **key** *string*
7. **exit**
8. **end**
9. **show running-config**
10. **copy running-config startup-config**

## DETAILED STEPS

	Command or Action	Purpose
<b>Step 1</b>	<b>enable</b> <b>Example:</b>  Switch> <b>enable</b>	Enables privileged EXEC mode. Enter your password if prompted.
<b>Step 2</b>	<b>configure terminal</b> <b>Example:</b>  Switch# <b>configure terminal</b>	Enters the global configuration mode.
<b>Step 3</b>	<b>radius server</b> <i>server name</i> <b>Example:</b>  Switch(config)# <b>radius server rsim</b>	Specifies the RADIUS server.
<b>Step 4</b>	<b>address</b> { <b>ipv4</b>   <b>ipv6</b> } <i>ip address</i> <b>Example:</b>  Switch(config-radius-server)# <b>address ipv4 172.24.25.10</b>	(Optional) Specifies the IP address of the RADIUS server.
<b>Step 5</b>	<b>non-standard</b> <b>Example:</b>  Switch(config-radius-server)# <b>non-standard</b>	Identifies that the RADIUS server using a vendor-proprietary implementation of RADIUS.
<b>Step 6</b>	<b>key</b> <i>string</i> <b>Example:</b>	Specifies the shared secret text string used between the switch and the vendor-proprietary RADIUS server. The

	Command or Action	Purpose
	Switch(config-radius-server)# <b>key rad123</b>	switch and the RADIUS server use this text string to encrypt passwords and exchange responses.
<b>Step 7</b>	<b>exit</b> <b>Example:</b> Switch(config-radius-server)# <b>exit</b>	Exits the RADIUS server mode and enters the global configuration mode.
<b>Step 8</b>	<b>end</b> <b>Example:</b> Switch(config)# <b>end</b>	Returns to privileged EXEC mode.
<b>Step 9</b>	<b>show running-config</b> <b>Example:</b> Switch# <b>show running-config</b>	Verifies your entries.
<b>Step 10</b>	<b>copy running-config startup-config</b> <b>Example:</b> Switch# <b>copy running-config startup-config</b>	(Optional) Saves your entries in the configuration file.

### Related Topics

[Vendor-Proprietary RADIUS Server Communication](#), on page 1183

## Configuring CoA on the Switch

Follow these steps to configure CoA on a switch. This procedure is required.

### SUMMARY STEPS

1. **enable**
2. **configure terminal**
3. **aaa new-model**
4. **aaa server radius dynamic-author**
5. **client** *{ip-address | name}* [**vrf** *vrfname*] [**server-key** *string*]
6. **server-key** [0 | 7] *string*
7. **port** *port-number*
8. **auth-type** {any | all | session-key}
9. **ignore session-key**
10. **ignore server-key**
11. **authentication command bounce-port ignore**

12. **authentication command disable-port ignore**
13. **end**
14. **show running-config**
15. **copy running-config startup-config**

## DETAILED STEPS

	Command or Action	Purpose
<b>Step 1</b>	<b>enable</b> <b>Example:</b> <pre>Switch&gt; enable</pre>	Enables privileged EXEC mode. Enter your password if prompted.
<b>Step 2</b>	<b>configure terminal</b> <b>Example:</b> <pre>Switch# configure terminal</pre>	Enters the global configuration mode.
<b>Step 3</b>	<b>aaa new-model</b> <b>Example:</b> <pre>Switch(config)# aaa new-model</pre>	Enables AAA.
<b>Step 4</b>	<b>aaa server radius dynamic-author</b> <b>Example:</b> <pre>Switch(config)# aaa server radius dynamic-author</pre>	Configures the switch as an authentication, authorization, and accounting (AAA) server to facilitate interaction with an external policy server.
<b>Step 5</b>	<b>client</b> <i>{ip-address   name}</i> [ <i>vrf vrfname</i> ] [ <i>server-key string</i> ] 	Enters dynamic authorization local server configuration mode and specifies a RADIUS client from which a device will accept CoA and disconnect requests.
<b>Step 6</b>	<b>server-key</b> [ <i>0   7</i> ] <i>string</i> <b>Example:</b> <pre>Switch(config-sg-radius)# server-key your_server_key</pre>	Configures the RADIUS key to be shared between a device and RADIUS clients.
<b>Step 7</b>	<b>port</b> <i>port-number</i> <b>Example:</b> <pre>Switch(config-sg-radius)# port 25</pre>	Specifies the port on which a device listens for RADIUS requests from configured RADIUS clients.



	Command or Action	Purpose
Step 8	<b>auth-type {any   all   session-key}</b> <b>Example:</b> Switch(config-sg-radius)# <b>auth-type any</b>	Specifies the type of authorization the switch uses for RADIUS clients.  The client must match all the configured attributes for authorization.
Step 9	<b>ignore session-key</b>	(Optional) Configures the switch to ignore the session-key.  For more information about the <b>ignore</b> command, see the <i>Cisco IOS Intelligent Services Gateway Command Reference</i> on Cisco.com.
Step 10	<b>ignore server-key</b> <b>Example:</b> Switch(config-sg-radius)# <b>ignore server-key</b>	(Optional) Configures the switch to ignore the server-key.  For more information about the <b>ignore</b> command, see the <i>Cisco IOS Intelligent Services Gateway Command Reference</i> on Cisco.com.
Step 11	<b>authentication command bounce-port ignore</b> <b>Example:</b> Switch(config-sg-radius)# <b>authentication command bounce-port ignore</b>	(Optional) Configures the switch to ignore a CoA request to temporarily disable the port hosting a session. The purpose of temporarily disabling the port is to trigger a DHCP renegotiation from the host when a VLAN change occurs and there is no supplicant on the endpoint to detect the change.
Step 12	<b>authentication command disable-port ignore</b> <b>Example:</b> Switch(config-sg-radius)# <b>authentication command disable-port ignore</b>	(Optional) Configures the switch to ignore a nonstandard command requesting that the port hosting a session be administratively shut down. Shutting down the port results in termination of the session.  Use standard CLI or SNMP commands to re-enable the port.
Step 13	<b>end</b> <b>Example:</b> Switch(config-sg-radius)# <b>end</b>	Returns to privileged EXEC mode.
Step 14	<b>show running-config</b> <b>Example:</b> Switch# <b>show running-config</b>	Verifies your entries.
Step 15	<b>copy running-config startup-config</b> <b>Example:</b> Switch# <b>copy running-config startup-config</b>	(Optional) Saves your entries in the configuration file.

## Configuring RADIUS Server Load Balancing

This feature allows access and authentication requests to be evenly across all RADIUS servers in a server group. For more information, see the “RADIUS Server Load Balancing” chapter of the *Cisco IOS Security Configuration Guide, Release 12.4*.

## Monitoring CoA Functionality

Table 93: Privileged EXEC show Commands

Command	Purpose
<code>show aaa attributes protocol radius</code>	Displays AAA attributes of RADIUS commands.

Table 94: Global Troubleshooting Commands

Command	Purpose
<code>debug radius</code>	Displays information for troubleshooting RADIUS.
<code>debug aaa coa</code>	Displays information for troubleshooting CoA processing.
<code>debug aaa pod</code>	Displays information for troubleshooting POD packets.
<code>debug aaa subsys</code>	Displays information for troubleshooting POD packets.
<code>debug cmdhd [detail   error   events]</code>	Displays information for troubleshooting command headers.

For detailed information about the fields in these displays, see the command reference for this release.

## Configuration Examples for Controlling Switch Access with RADIUS

### Examples: Identifying the RADIUS Server Host

This example shows how to configure one RADIUS server to be used for authentication and another to be used for accounting:

```
Switch(config)# radius server server1
Switch(config)# address ipv4 172.29.36.49 auth-port 1612
Switch(config)# key rad1
Switch(config)# address ipv4 172.20.36.50 acct-port 1618
Switch(config)# key rad2
```

## Example: Using Two Different RADIUS Group Servers

In this example, the switch is configured to recognize two different RADIUS group servers (*group1* and *group2*). Group1 has two different host entries on the same RADIUS server configured for the same services. The second host entry acts as a fail-over backup to the first entry.

```
Switch(config)# radius server server1
Switch(config)# address 172.20.0.1 auth-port 1000 acct-port 1001
Switch(config)# address 172.10.0.1 auth-port 1645 acct-port 1646
Switch(config)# aaa new-model
Switch(config)# aaa group server radius group1
Switch(config-sg-radius)# server 172.20.0.1 auth-port 1000 acct-port 1001
Switch(config-sg-radius)# exit
Switch(config)# aaa group server radius group2
Switch(config-sg-radius)# server 172.20.0.1 auth-port 2000 acct-port 2001
Switch(config-sg-radius)# exit
```

## Examples: Configuring the Switch to Use Vendor-Specific RADIUS Attributes

For example, this AV pair activates Cisco's *multiple named ip address pools* feature during IP authorization (during PPP IPCP address assignment):

```
cisco-avpair= "ip:addr-pool=first"
```

This example shows how to provide a user logging in from a switch with immediate access to privileged EXEC commands:

```
cisco-avpair= "shell:priv-lvl=15"
```

This example shows how to specify an authorized VLAN in the RADIUS server database:

```
cisco-avpair= "tunnel-type (#64)=VLAN(13) "
cisco-avpair= "tunnel-medium-type (#65)=802 media(6) "
cisco-avpair= "tunnel-private-group-id(#81)=vlanid"
```

This example shows how to apply an input ACL in ASCII format to an interface for the duration of this connection:

```
cisco-avpair= "ip:inacl#1=deny ip 10.10.10.10 0.0.255.255 20.20.20.20 255.255.0.0"
cisco-avpair= "ip:inacl#2=deny ip 10.10.10.10 0.0.255.255 any"
cisco-avpair= "mac:inacl#3=deny any any deernet-iv"
```

This example shows how to apply an output ACL in ASCII format to an interface for the duration of this connection:

```
cisco-avpair= "ip:outacl#2=deny ip 10.10.10.10 0.0.255.255 any"
```

## Example: Configuring the Switch for Vendor-Proprietary RADIUS Server Communication

This example shows how to specify a vendor-proprietary RADIUS host and to use a secret key of *rad124* between the switch and the server:

```
Switch(config)# radius server server1
Switch(config)# address ipv4 172.20.30.15
Switch(config)# non-standard
Switch(config)# key rad124
```

## Additional References

### Related Documents

Related Topic	Document Title
Configuring Identity Control policies and Identity Service templates for Session Aware networking.	Session Aware Networking Configuration Guide, Cisco IOS XE Release 3SE (Catalyst 3850 Switches) <a href="http://www.cisco.com/en/US/docs/ios-xml/ios/san/configuration/xe-3se/3850/san-xe-3se-3850-book.html">http://www.cisco.com/en/US/docs/ios-xml/ios/san/configuration/xe-3se/3850/san-xe-3se-3850-book.html</a>
Configuring RADIUS, TACACS+, Secure Shell, 802.1X and AAA.	Securing User Services Configuration Guide Library, Cisco IOS XE Release 3SE (Catalyst 3850 Switches) <a href="http://www.cisco.com/en/US/docs/ios-xml/ios/security/config_library/xe-3se/3850/secuser-xe-3se-3850-libra">http://www.cisco.com/en/US/docs/ios-xml/ios/security/config_library/xe-3se/3850/secuser-xe-3se-3850-libra</a>

### Error Message Decoder

Description	Link
To help you research and resolve system error messages in this release, use the Error Message Decoder tool.	<a href="https://www.cisco.com/cgi-bin/Support/Errordecoder/index.cgi">https://www.cisco.com/cgi-bin/Support/Errordecoder/index.cgi</a>

**Standards and RFCs**

Standard/RFC	Title

**MIBs**

MIB	MIBs Link
All supported MIBs for this release.	To locate and download MIBs for selected platforms, Cisco IOS releases, and feature sets, use Cisco MIB Locator found at the following URL:  <a href="http://www.cisco.com/go/mibs">http://www.cisco.com/go/mibs</a>

**Technical Assistance**

Description	Link
<p>The Cisco Support website provides extensive online resources, including documentation and tools for troubleshooting and resolving technical issues with Cisco products and technologies.</p> <p>To receive security and technical information about your products, you can subscribe to various services, such as the Product Alert Tool (accessed from Field Notices), the Cisco Technical Services Newsletter, and Really Simple Syndication (RSS) Feeds.</p> <p>Access to most tools on the Cisco Support website requires a Cisco.com user ID and password.</p>	<a href="http://www.cisco.com/support">http://www.cisco.com/support</a>

## Feature Information for RADIUS

Release	Feature Information
Cisco IOS XE 3.2SE Cisco IOS XE 3.2SE Cisco IOS XE 3.3SE	This feature was introduced.





## CHAPTER 57

# Configuring Kerberos

- [Finding Feature Information, on page 1207](#)
- [Prerequisites for Controlling Switch Access with Kerberos, on page 1207](#)
- [Restrictions for Controlling Switch Access with Kerberos, on page 1208](#)
- [Information about Kerberos, on page 1208](#)
- [How to Configure Kerberos, on page 1211](#)
- [Monitoring the Kerberos Configuration, on page 1211](#)
- [Additional References, on page 1212](#)
- [Feature Information for Kerberos, on page 1213](#)

## Finding Feature Information

Your software release may not support all the features documented in this module. For the latest caveats and feature information, see Bug Search Tool and the release notes for your platform and software release. To find information about the features documented in this module, and to see a list of the releases in which each feature is supported, see the feature information table at the end of this module.

Use Cisco Feature Navigator to find information about platform support and Cisco software image support. To access Cisco Feature Navigator, go to <http://www.cisco.com/go/cfn>. An account on Cisco.com is not required.

## Prerequisites for Controlling Switch Access with Kerberos

The following are the prerequisites for controlling switch access with Kerberos.

- So that remote users can authenticate to network services, you must configure the hosts and the KDC in the Kerberos realm to communicate and mutually authenticate users and network services. To do this, you must identify them to each other. You add entries for the hosts to the Kerberos database on the KDC and add KEYTAB files generated by the KDC to all hosts in the Kerberos realm. You also create entries for the users in the KDC database.
- A Kerberos server can be a switch that is configured as a network security server and that can authenticate users by using the Kerberos protocol.

When you add or create entries for the hosts and users, follow these guidelines:

- The Kerberos principal name *must* be in all lowercase characters.

- The Kerberos instance name *must* be in all lowercase characters.
- The Kerberos realm name *must* be in all uppercase characters.

## Restrictions for Controlling Switch Access with Kerberos

The following lists any restrictions for controlling switch access with Kerberos.

### Information about Kerberos

This section provides Kerberos information.

### Kerberos and Switch Access

This section describes how to enable and configure the Kerberos security system, which authenticates requests for network resources by using a trusted third party.

**Note**

In the Kerberos configuration examples and in the *Cisco IOS Security Command Reference, Release 12.4*, the trusted third party can be a switch that supports Kerberos, that is configured as a network security server, and that can authenticate users by using the Kerberos protocol.

### Kerberos Overview

Kerberos is a secret-key network authentication protocol, which was developed at the Massachusetts Institute of Technology (MIT). It uses the Data Encryption Standard (DES) cryptographic algorithm for encryption and authentication and authenticates requests for network resources. Kerberos uses the concept of a trusted third party to perform secure verification of users and services. This trusted third party is called the *key distribution center* (KDC).

Kerberos verifies that users are who they claim to be and the network services that they use are what the services claim to be. To do this, a KDC or trusted Kerberos server issues tickets to users. These tickets, which have a limited life span, are stored in user credential caches. The Kerberos server uses the tickets instead of user names and passwords to authenticate users and network services.

**Note**

A Kerberos server can be a switch that is configured as a network security server and that can authenticate users by using the Kerberos protocol.

The Kerberos credential scheme uses a process called *single logon*. This process authenticates a user once and then allows secure authentication (without encrypting another password) wherever that user credential is accepted.

This software release supports Kerberos 5, which allows organizations that are already using Kerberos 5 to use the same Kerberos authentication database on the KDC that they are already using on their other network hosts (such as UNIX servers and PCs).



Kerberos supports these network services:

- Telnet
- rlogin
- rsh

This table lists the common Kerberos-related terms and definitions.

**Table 95: Kerberos Terms**

Term	Definition
Authentication	A process by which a user or service identifies itself to another service. For example, a client can authenticate to a switch or a switch can authenticate to another switch.
Authorization	A means by which the switch identifies what privileges the user has in a network or on the switch and what actions the user can perform.
Credential	A general term that refers to authentication tickets, such as TGTs <sup>10</sup> and service credentials. Kerberos credentials verify the identity of a user or service. If a network service decides to trust the Kerberos server that issued a ticket, it can be used in place of re-entering a username and password. Credentials have a default life span of eight hours.
Instance	An authorization level label for Kerberos principals. Most Kerberos principals are of the form <i>user@REALM</i> (for example, <i>smith@EXAMPLE.COM</i> ). A Kerberos principal with a Kerberos instance has the form <i>user/instance@REALM</i> (for example, <i>smith/admin@EXAMPLE.COM</i> ). The Kerberos instance can be used to specify the authorization level for the user if authentication is successful. The server of each network service might implement and enforce the authorization mappings of Kerberos instances but is not required to do so.  <b>Note</b> The Kerberos principal and instance names <i>must</i> be in all lowercase characters.  <b>Note</b> The Kerberos realm name <i>must</i> be in all uppercase characters.
KDC <sup>11</sup>	Key distribution center that consists of a Kerberos server and database program that is running on a network host.
Kerberized	A term that describes applications and services that have been modified to support the Kerberos credential infrastructure.
Kerberos realm	A domain consisting of users, hosts, and network services that are registered to a Kerberos server. The Kerberos server is trusted to verify the identity of a user or network service to another user or network service.  <b>Note</b> The Kerberos realm name <i>must</i> be in all uppercase characters.
Kerberos server	A daemon that is running on a network host. Users and network services register their identity with the Kerberos server. Network services query the Kerberos server to authenticate to other network services.

Term	Definition
KEYTAB <sup>12</sup>	A password that a network service shares with the KDC. In Kerberos 5 and later Kerberos versions, the network service authenticates an encrypted service credential by using the KEYTAB to decrypt it. In Kerberos versions earlier than Kerberos 5, KEYTAB is referred to as SRVTAB <sup>13</sup> .
Principal	Also known as a Kerberos identity, this is who you are or what a service is according to the Kerberos server.  <b>Note</b> The Kerberos principal name <i>must</i> be in all lowercase characters.
Service credential	A credential for a network service. When issued from the KDC, this credential is encrypted with the password shared by the network service and the KDC. The password is also shared with the user TGT.
SRVTAB	A password that a network service shares with the KDC. In Kerberos 5 or later Kerberos versions, SRVTAB is referred to as KEYTAB.
TGT	Ticket granting ticket that is a credential that the KDC issues to authenticated users. When users receive a TGT, they can authenticate to network services within the Kerberos realm represented by the KDC.

<sup>10</sup> ticket granting ticket

<sup>11</sup> key distribution center

<sup>12</sup> key table

<sup>13</sup> server table

## Kerberos Operation

A Kerberos server can be a switch that is configured as a network security server and that can authenticate remote users by using the Kerberos protocol. Although you can customize Kerberos in a number of ways, remote users attempting to access network services must pass through three layers of security before they can access network services.

To authenticate to network services by using a switch as a Kerberos server, remote users must follow these steps:

1. [Authenticating to a Boundary Switch, on page 1210](#)
2. [Obtaining a TGT from a KDC, on page 1211](#)
3. [Authenticating to Network Services, on page 1211](#)

### Authenticating to a Boundary Switch

This section describes the first layer of security through which a remote user must pass. The user must first authenticate to the boundary switch. This process then occurs:

1. The user opens an un-Kerberized Telnet connection to the boundary switch.
2. The switch prompts the user for a username and password.
3. The switch requests a TGT from the KDC for this user.

4. The KDC sends an encrypted TGT that includes the user identity to the switch.
5. The switch attempts to decrypt the TGT by using the password that the user entered.
  - If the decryption is successful, the user is authenticated to the switch.
  - If the decryption is not successful, the user repeats Step 2 either by re-entering the username and password (noting if Caps Lock or Num Lock is on or off) or by entering a different username and password.

A remote user who initiates a un-Kerberized Telnet session and authenticates to a boundary switch is inside the firewall, but the user must still authenticate directly to the KDC before getting access to the network services. The user must authenticate to the KDC because the TGT that the KDC issues is stored on the switch and cannot be used for additional authentication until the user logs on to the switch.

## Obtaining a TGT from a KDC

This section describes the second layer of security through which a remote user must pass. The user must now authenticate to a KDC and obtain a TGT from the KDC to access network services.

For instructions about how to authenticate to a KDC, see the “Obtaining a TGT from a KDC” section in the “Security Server Protocols” chapter of the *Cisco IOS Security Configuration Guide, Release 12.4*.

## Authenticating to Network Services

This section describes the third layer of security through which a remote user must pass. The user with a TGT must now authenticate to the network services in a Kerberos realm.

For instructions about how to authenticate to a network service, see the “Authenticating to Network Services” section in the “Security Server Protocols” chapter of the *Cisco IOS Security Configuration Guide, Release 12.4*.

# How to Configure Kerberos

To set up a Kerberos-authenticated server-client system, follow these steps:

- Configure the KDC by using Kerberos commands.
- Configure the switch to use the Kerberos protocol.

For instructions, see the “Kerberos Configuration Task List” section in the “Security Server Protocols” chapter of the *Cisco IOS Security Configuration Guide, Release 12.4*.

# Monitoring the Kerberos Configuration

To display the Kerberos configuration, use the **show running-config** privileged EXEC command.

# Additional References

## Related Documents

Related Topic	Document Title
Configuring Identity Control policies and Identity Service templates for Session Aware networking.	Session Aware Networking Configuration Guide, Cisco IOS XE Release 3SE (Catalyst 3850 Switches) <a href="http://www.cisco.com/en/US/docs/ios-xml/ios/san/configuration/xe-3se/3850/san-xe-3se-3850-book.html">http://www.cisco.com/en/US/docs/ios-xml/ios/san/configuration/xe-3se/3850/san-xe-3se-3850-book.html</a>
Configuring RADIUS, TACACS+, Secure Shell, 802.1X and AAA	Securing User Services Configuration Guide Library, Cisco IOS XE Release 3SE (Catalyst 3850 Switches) <a href="http://www.cisco.com/en/US/docs/ios-xml/ios/security/config_library/xe-3se/3850/secuser-xe-3se-3850-lib">http://www.cisco.com/en/US/docs/ios-xml/ios/security/config_library/xe-3se/3850/secuser-xe-3se-3850-lib</a>
Kerberos Commands	<i>Cisco IOS Security Command Reference, Release 12.4</i>
Kerberos Configuration Examples	<i>Cisco IOS Security Configuration Guide, Release 12.4.</i>

## Error Message Decoder

Description	Link
To help you research and resolve system error messages in this release, use the Error Message Decoder tool.	<a href="https://www.cisco.com/cgi-bin/Support/Errordecoder/index.cgi">https://www.cisco.com/cgi-bin/Support/Errordecoder/index.cgi</a>

## MIBs

MIB	MIBs Link
All supported MIBs for this release.	To locate and download MIBs for selected platforms, Cisco IOS releases, and feature sets, use Cisco MIB Locator found at the following URL: <a href="http://www.cisco.com/go/mibs">http://www.cisco.com/go/mibs</a>

**Technical Assistance**

Description	Link
<p>The Cisco Support website provides extensive online resources, including documentation and tools for troubleshooting and resolving technical issues with Cisco products and technologies.</p> <p>To receive security and technical information about your products, you can subscribe to various services, such as the Product Alert Tool (accessed from Field Notices), the Cisco Technical Services Newsletter, and Really Simple Syndication (RSS) Feeds.</p> <p>Access to most tools on the Cisco Support website requires a Cisco.com user ID and password.</p>	<a href="http://www.cisco.com/support">http://www.cisco.com/support</a>

**Feature Information for Kerberos**

Release	Feature Information
Cisco IOS XE 3.2SE Cisco IOS XE 3.2SE Cisco IOS XE 3.3SE	This feature was introduced.





## CHAPTER 58

# Configuring Local Authentication and Authorization

---

- [Finding Feature Information, on page 1215](#)
- [How to Configure Local Authentication and Authorization, on page 1215](#)
- [Monitoring Local Authentication and Authorization, on page 1218](#)
- [Additional References, on page 1218](#)
- [Feature Information for Local Authentication and Authorization, on page 1218](#)

## Finding Feature Information

Your software release may not support all the features documented in this module. For the latest caveats and feature information, see Bug Search Tool and the release notes for your platform and software release. To find information about the features documented in this module, and to see a list of the releases in which each feature is supported, see the feature information table at the end of this module.

Use Cisco Feature Navigator to find information about platform support and Cisco software image support. To access Cisco Feature Navigator, go to <http://www.cisco.com/go/cfn>. An account on Cisco.com is not required.

## How to Configure Local Authentication and Authorization

### Configuring the Switch for Local Authentication and Authorization

You can configure AAA to operate without a server by setting the switch to implement AAA in local mode. The switch then handles authentication and authorization. No accounting is available in this configuration.



#### Note

To secure the switch for HTTP access by using AAA methods, you must configure the switch with the **ip http authentication aaa** global configuration command. Configuring AAA authentication does not secure the switch for HTTP access by using AAA methods.

Follow these steps to configure AAA to operate without a server by setting the switch to implement AAA in local mode:

## SUMMARY STEPS

1. `enable`
2. `configure terminal`
3. `aaa new-model`
4. `aaa authentication login default local`
5. `aaa authorization exec local`
6. `aaa authorization network local`
7. `username name [privilege level] {password encryption-type password}`
8. `end`
9. `show running-config`
10. `copy running-config startup-config`

## DETAILED STEPS

	Command or Action	Purpose
Step 1	<b>enable</b> <b>Example:</b> <pre>Switch&gt; enable</pre>	Enables privileged EXEC mode. Enter your password if prompted.
Step 2	<b>configure terminal</b> <b>Example:</b> <pre>Switch# configure terminal</pre>	Enters the global configuration mode.
Step 3	<b>aaa new-model</b> <b>Example:</b> <pre>Switch(config)# aaa new-model</pre>	Enables AAA.
Step 4	<b>aaa authentication login default local</b> <b>Example:</b> <pre>Switch(config)# aaa authentication login default local</pre>	Sets the login authentication to use the local username database. The <b>default</b> keyword applies the local user database authentication to all ports.
Step 5	<b>aaa authorization exec local</b> <b>Example:</b> <pre>Switch(config)# aaa authorization exec local</pre>	Configures user AAA authorization, check the local database, and allow the user to run an EXEC shell.
Step 6	<b>aaa authorization network local</b> <b>Example:</b>	Configures user AAA authorization for all network-related service requests.



	Command or Action	Purpose
	Switch(config)# <b>aaa authorization network local</b>	
<b>Step 7</b>	<p><b>username</b> <i>name</i> [<b>privilege</b> <i>level</i>] {<b>password</b> <i>encryption-type password</i>}</p> <p><b>Example:</b></p> <pre>Switch(config)# <b>username your_user_name privilege</b> <b>1 password 7 secret567</b></pre>	<p>Enters the local database, and establishes a username-based authentication system.</p> <p>Repeat this command for each user.</p> <ul style="list-style-type: none"> <li>• For <i>name</i>, specify the user ID as one word. Spaces and quotation marks are not allowed.</li> <li>• (Optional) For <i>level</i>, specify the privilege level the user has after gaining access. The range is 0 to 15. Level 15 gives privileged EXEC mode access. Level 0 gives user EXEC mode access.</li> <li>• For <i>encryption-type</i>, enter 0 to specify that an unencrypted password follows. Enter 7 to specify that a hidden password follows.</li> <li>• For <i>password</i>, specify the password the user must enter to gain access to the switch. The password must be from 1 to 25 characters, can contain embedded spaces, and must be the last option specified in the <b>username</b> command.</li> </ul>
<b>Step 8</b>	<p><b>end</b></p> <p><b>Example:</b></p> <pre>Switch(config)# <b>end</b></pre>	Returns to privileged EXEC mode.
<b>Step 9</b>	<p><b>show running-config</b></p> <p><b>Example:</b></p> <pre>Switch# <b>show running-config</b></pre>	Verifies your entries.
<b>Step 10</b>	<p><b>copy running-config startup-config</b></p> <p><b>Example:</b></p> <pre>Switch# <b>copy running-config startup-config</b></pre>	(Optional) Saves your entries in the configuration file.

### Related Topics

[SSH Servers, Integrated Clients, and Supported Versions](#), on page 1221

[TACACS+ and Switch Access](#), on page 1157

[RADIUS and Switch Access](#), on page 1173

[Setting Up the Switch to Run SSH](#), on page 1222

[SSH Configuration Guidelines](#), on page 1221

# Monitoring Local Authentication and Authorization

To display Local Authentication and Authorization configuration, use the **show running-config** privileged EXEC command.

## Additional References

### Error Message Decoder

Description	Link
To help you research and resolve system error messages in this release, use the Error Message Decoder tool.	<a href="https://www.cisco.com/cgi-bin/Support/Errordecoder/index.cgi">https://www.cisco.com/cgi-bin/Support/Errordecoder/index.cgi</a>

### MIBs

MIB	MIBs Link
All supported MIBs for this release.	To locate and download MIBs for selected platforms, Cisco IOS releases, and feature sets, use Cisco MIB Locator found at the following URL: <a href="http://www.cisco.com/go/mibs">http://www.cisco.com/go/mibs</a>

### Technical Assistance

Description	Link
<p>The Cisco Support website provides extensive online resources, including documentation and tools for troubleshooting and resolving technical issues with Cisco products and technologies.</p> <p>To receive security and technical information about your products, you can subscribe to various services, such as the Product Alert Tool (accessed from Field Notices), the Cisco Technical Services Newsletter, and Really Simple Syndication (RSS) Feeds.</p> <p>Access to most tools on the Cisco Support website requires a Cisco.com user ID and password.</p>	<a href="http://www.cisco.com/support">http://www.cisco.com/support</a>

## Feature Information for Local Authentication and Authorization

Release	Feature Information
Cisco IOS XE 3.2SE Cisco IOS XE 3.2SE Cisco IOS XE 3.3SE	This feature was introduced.



## CHAPTER 59

# Configuring Secure Shell (SSH)

- [Finding Feature Information, on page 1219](#)
- [Prerequisites for Configuring the Switch for Secure Shell \(SSH\) and Secure Copy Protocol \(SCP\), on page 1219](#)
- [Restrictions for Configuring the Switch for SSH, on page 1220](#)
- [Information about SSH, on page 1220](#)
- [How to Configure SSH, on page 1222](#)
- [Monitoring the SSH Configuration and Status, on page 1226](#)
- [Additional References, on page 1227](#)
- [Feature Information for SSH, on page 1228](#)

## Finding Feature Information

Your software release may not support all the features documented in this module. For the latest caveats and feature information, see Bug Search Tool and the release notes for your platform and software release. To find information about the features documented in this module, and to see a list of the releases in which each feature is supported, see the feature information table at the end of this module.

Use Cisco Feature Navigator to find information about platform support and Cisco software image support. To access Cisco Feature Navigator, go to <http://www.cisco.com/go/cfn>. An account on Cisco.com is not required.

## Prerequisites for Configuring the Switch for Secure Shell (SSH) and Secure Copy Protocol (SCP)

The following are the prerequisites for configuring the switch for secure shell (SSH):

- For SSH to work, the switch needs an RSA public/private key pair. This is the same with Secure Copy Protocol (SCP), which relies on SSH for its secure transport.
- Before enabling SCP, you must correctly configure SSH, authentication, and authorization on the switch.
- Because SCP relies on SSH for its secure transport, the router must have an Rivest, Shamir, and Adelman (RSA) key pair.
- SCP relies on SSH for security.

- SCP requires that authentication, authorization, and accounting (AAA) authorization be configured so the router can determine whether the user has the correct privilege level.
- A user must have appropriate authorization to use SCP.
- A user who has appropriate authorization can use SCP to copy any file in the Cisco IOS File System (IFS) to and from a switch by using the **copy** command. An authorized administrator can also do this from a workstation.

#### Related Topics

[Secure Copy Protocol](#), on page 1222

## Restrictions for Configuring the Switch for SSH

The following are restrictions for configuring the Switch for secure shell.

- The switch supports Rivest, Shamir, and Adelman (RSA) authentication.
- SSH supports only the execution-shell application.
- The SSH server and the SSH client are supported only on DES (56-bit) and 3DES (168-bit) data encryption software.
- The Switch supports the Advanced Encryption Standard (AES) encryption algorithm with a 128-bit key, 192-bit key, or 256-bit key. However, symmetric cipher AES to encrypt the keys is not supported.
- This software release does not support IP Security (IPSec).
- When using SCP, you cannot enter the password into the **copy** command. You must enter the password when prompted.

#### Related Topics

[Secure Copy Protocol](#), on page 1222

## Information about SSH

Secure Shell (SSH) is a protocol that provides a secure, remote connection to a device. SSH provides more security for remote connections than Telnet does by providing strong encryption when a device is authenticated. This software release supports SSH Version 1 (SSHv1) and SSH Version 2 (SSHv2).

## SSH and Switch Access

Secure Shell (SSH) is a protocol that provides a secure, remote connection to a device. SSH provides more security for remote connections than Telnet does by providing strong encryption when a device is authenticated. This software release supports SSH Version 1 (SSHv1) and SSH Version 2 (SSHv2).

SSH functions the same in IPv6 as in IPv4. For IPv6, SSH supports IPv6 addresses and enables secure, encrypted connections with remote IPv6 nodes over an IPv6 transport.

## SSH Servers, Integrated Clients, and Supported Versions

The SSH feature has an SSH server and an SSH integrated client, which are applications that run on the switch. You can use an SSH client to connect to a switch running the SSH server. The SSH server works with the SSH client supported in this release and with non-Cisco SSH clients. The SSH client also works with the SSH server supported in this release and with non-Cisco SSH servers.

The switch supports an SSHv1 or an SSHv2 server.

The switch supports an SSHv1 client.

SSH supports the Data Encryption Standard (DES) encryption algorithm, the Triple DES (3DES) encryption algorithm, and password-based user authentication.

SSH also supports these user authentication methods:

- TACACS+
- RADIUS
- Local authentication and authorization

### Related Topics

[Configuring the Switch for Local Authentication and Authorization](#), on page 1215

[TACACS+ and Switch Access](#), on page 1157

[RADIUS and Switch Access](#), on page 1173

## SSH Configuration Guidelines

Follow these guidelines when configuring the switch as an SSH server or SSH client:

- An RSA key pair generated by a SSHv1 server can be used by an SSHv2 server, and the reverse.
- If the SSH server is running on a stack master and the stack master fails, the new stack master uses the RSA key pair generated by the previous stack master.
- If you get CLI error messages after entering the **crypto key generate rsa** global configuration command, an RSA key pair has not been generated. Reconfigure the hostname and domain, and then enter the **crypto key generate rsa** command. For more information, see Related Topics below.
- When generating the RSA key pair, the message No host name specified might appear. If it does, you must configure a hostname by using the **hostname** global configuration command.
- When generating the RSA key pair, the message No domain specified might appear. If it does, you must configure an IP domain name by using the **ip domain-name** global configuration command.
- When configuring the local authentication and authorization authentication method, make sure that AAA is disabled on the console.

### Related Topics

[Setting Up the Switch to Run SSH](#), on page 1222

[Configuring the Switch for Local Authentication and Authorization](#), on page 1215

## Secure Copy Protocol Overview

The Secure Copy Protocol (SCP) feature provides a secure and authenticated method for copying switch configurations or switch image files. SCP relies on Secure Shell (SSH), an application and a protocol that provides a secure replacement for the Berkeley r-tools.

For SSH to work, the switch needs an RSA public/private key pair. This is the same with SCP, which relies on SSH for its secure transport.

Because SSH also relies on AAA authentication, and SCP relies further on AAA authorization, correct configuration is necessary.

- Before enabling SCP, you must correctly configure SSH, authentication, and authorization on the switch.
- Because SCP relies on SSH for its secure transport, the router must have an Rivest, Shamir, and Adelman (RSA) key pair.

**Note**

When using SCP, you cannot enter the password into the copy command. You must enter the password when prompted.

## Secure Copy Protocol

The Secure Copy Protocol (SCP) feature provides a secure and authenticated method for copying switch configurations or switch image files. The behavior of SCP is similar to that of remote copy (rcp), which comes from the Berkeley r-tools suite, except that SCP relies on SSH for security. SCP also requires that authentication, authorization, and accounting (AAA) authorization be configured so the switch can determine whether the user has the correct privilege level. To configure the Secure Copy feature, you should understand the SCP concepts.

**Related Topics**

[Prerequisites for Configuring the Switch for Secure Shell \(SSH\) and Secure Copy Protocol \(SCP\)](#), on page 1219

[Restrictions for Configuring the Switch for SSH](#), on page 1220

## How to Configure SSH

### Setting Up the Switch to Run SSH

Follow these steps to set up your Switch to run SSH:

**Before you begin**

Configure user authentication for local or remote access. This step is required. For more information, see Related Topics below.

**SUMMARY STEPS**

1. **enable**

2. **configure terminal**
3. **hostname *hostname***
4. **ip domain-name *domain\_name***
5. **crypto key generate rsa**
6. **end**
7. **show running-config**
8. **copy running-config startup-config**

## DETAILED STEPS

	Command or Action	Purpose
Step 1	<b>enable</b> <b>Example:</b> <pre>Switch&gt; enable</pre>	Enables privileged EXEC mode. Enter your password if prompted.
Step 2	<b>configure terminal</b> <b>Example:</b> <pre>Switch# configure terminal</pre>	Enters the global configuration mode.
Step 3	<b>hostname <i>hostname</i></b> <b>Example:</b> <pre>Switch(config)# hostname your_hostname</pre>	Configures a hostname and IP domain name for your Switch. <b>Note</b> Follow this procedure only if you are configuring the Switch as an SSH server.
Step 4	<b>ip domain-name <i>domain_name</i></b> <b>Example:</b> <pre>Switch(config)# ip domain-name your_domain</pre>	Configures a host domain for your Switch.
Step 5	<b>crypto key generate rsa</b> <b>Example:</b> <pre>Switch(config)# crypto key generate rsa</pre>	Enables the SSH server for local and remote authentication on the Switch and generates an RSA key pair. Generating an RSA key pair for the Switch automatically enables SSH. We recommend that a minimum modulus size of 1024 bits. When you generate RSA keys, you are prompted to enter a modulus length. A longer modulus length might be more secure, but it takes longer to generate and to use. <b>Note</b> Follow this procedure only if you are configuring the Switch as an SSH server.
Step 6	<b>end</b> <b>Example:</b>	Returns to privileged EXEC mode.

	Command or Action	Purpose
	Switch(config)# <b>end</b>	
<b>Step 7</b>	<b>show running-config</b> <b>Example:</b> Switch# <b>show running-config</b>	Verifies your entries.
<b>Step 8</b>	<b>copy running-config startup-config</b> <b>Example:</b> Switch# <b>copy running-config startup-config</b>	(Optional) Saves your entries in the configuration file.

**Related Topics**

[SSH Configuration Guidelines](#), on page 1221

[Configuring the Switch for Local Authentication and Authorization](#), on page 1215

## Configuring the SSH Server

Follow these steps to configure the SSH server:

**Note**

This procedure is only required if you are configuring the Switch as an SSH server.

**SUMMARY STEPS**

1. **enable**
2. **configure terminal**
3. **ip ssh version [1 | 2]**
4. **ip ssh {timeout *seconds* | authentication-retries *number*}**
5. Use one or both of the following:
  - **line vtyline\_number[ending\_line\_number]**
  - **transport input ssh**
6. **end**
7. **show running-config**
8. **copy running-config startup-config**



## DETAILED STEPS

	Command or Action	Purpose
Step 1	<b>enable</b> <b>Example:</b> <pre>Switch&gt; enable</pre>	Enables privileged EXEC mode. Enter your password if prompted.
Step 2	<b>configure terminal</b> <b>Example:</b> <pre>Switch# configure terminal</pre>	Enters the global configuration mode.
Step 3	<b>ip ssh version [1   2]</b> <b>Example:</b> <pre>Switch(config)# ip ssh version 1</pre>	(Optional) Configures the Switch to run SSH Version 1 or SSH Version 2. <ul style="list-style-type: none"> <li>• <b>1</b>—Configure the Switch to run SSH Version 1.</li> <li>• <b>2</b>—Configure the Switch to run SSH Version 2.</li> </ul> If you do not enter this command or do not specify a keyword, the SSH server selects the latest SSH version supported by the SSH client. For example, if the SSH client supports SSHv1 and SSHv2, the SSH server selects SSHv2.
Step 4	<b>ip ssh {timeout <i>seconds</i>   authentication-retries <i>number</i>}</b> <b>Example:</b> <pre>Switch(config)# ip ssh timeout 90 authentication-retries 2</pre>	Configures the SSH control parameters: <ul style="list-style-type: none"> <li>• Specify the time-out value in seconds; the default is 120 seconds. The range is 0 to 120 seconds. This parameter applies to the SSH negotiation phase. After the connection is established, the Switch uses the default time-out values of the CLI-based sessions.</li> <li>• Specify the number of times that a client can re-authenticate to the server. The default is 3; the range is 0 to 5.</li> </ul> By default, up to five simultaneous, encrypted SSH connections for multiple CLI-based sessions over the network are available (session 0 to session 4). After the execution shell starts, the CLI-based session time-out value returns to the default of 10 minutes. <p>Repeat this step when configuring both parameters.</p>
Step 5	Use one or both of the following: <ul style="list-style-type: none"> <li>• <code>line vtyline_number[ending_line_number]</code></li> <li>• <code>transport input ssh</code></li> </ul> <b>Example:</b>	(Optional) Configures the virtual terminal line settings. <ul style="list-style-type: none"> <li>• Enters line configuration mode to configure the virtual terminal line settings. For <code>line_number</code> and <code>ending_line_number</code>, specify a pair of lines. The range is 0 to 15.</li> </ul>

	Command or Action	Purpose
	<pre>Switch(config)# line vty 1 10</pre> <p>or</p> <pre>Switch(config-line)# transport input ssh</pre>	<ul style="list-style-type: none"> <li>Specifies that the Switch prevent non-SSH Telnet connections. This limits the router to only SSH connections.</li> </ul>
<b>Step 6</b>	<p><b>end</b></p> <p><b>Example:</b></p> <pre>Switch(config-line)# end</pre>	Returns to privileged EXEC mode.
<b>Step 7</b>	<p><b>show running-config</b></p> <p><b>Example:</b></p> <pre>Switch# show running-config</pre>	Verifies your entries.
<b>Step 8</b>	<p><b>copy running-config startup-config</b></p> <p><b>Example:</b></p> <pre>Switch# copy running-config startup-config</pre>	(Optional) Saves your entries in the configuration file.

## Monitoring the SSH Configuration and Status

This table displays the SSH server configuration and status.

*Table 96: Commands for Displaying the SSH Server Configuration and Status*

Command	Purpose
<b>show ip ssh</b>	Shows the version and configuration information for the SSH server.
<b>show ssh</b>	Shows the status of the SSH server.

# Additional References

## Related Documents

Related Topic	Document Title
Configuring Identity Control policies and Identity Service templates for Session Aware networking.	Session Aware Networking Configuration Guide, Cisco IOS XE Release 3SE (Catalyst 3850 Switches) <a href="http://www.cisco.com/en/US/docs/ios-xml/ios/san/configuration/xe-3se/3850/san-xe-3se-3850-book.htm">http://www.cisco.com/en/US/docs/ios-xml/ios/san/configuration/xe-3se/3850/san-xe-3se-3850-book.htm</a>
Configuring RADIUS, TACACS+, Secure Shell, 802.1X and AAA.	Securing User Services Configuration Guide Library, Cisco IOS XE Release 3SE (Catalyst 3850 Switches) <a href="http://www.cisco.com/en/US/docs/ios-xml/ios/security/config_library/xe-3se/3850/secuser-xe-3se-3850-book.html">http://www.cisco.com/en/US/docs/ios-xml/ios/security/config_library/xe-3se/3850/secuser-xe-3se-3850-</a>

## Error Message Decoder

Description	Link
To help you research and resolve system error messages in this release, use the Error Message Decoder tool.	<a href="https://www.cisco.com/cgi-bin/Support/Errordecoder/index.cgi">https://www.cisco.com/cgi-bin/Support/Errordecoder/index.cgi</a>

## Standards and RFCs

Standard/RFC	Title

## MIBs

MIB	MIBs Link
All supported MIBs for this release.	To locate and download MIBs for selected platforms, Cisco IOS releases, and feature sets, use Cisco MIB Locator found at the following URL: <a href="http://www.cisco.com/go/mibs">http://www.cisco.com/go/mibs</a>

**Technical Assistance**

Description	Link
<p>The Cisco Support website provides extensive online resources, including documentation and tools for troubleshooting and resolving technical issues with Cisco products and technologies.</p> <p>To receive security and technical information about your products, you can subscribe to various services, such as the Product Alert Tool (accessed from Field Notices), the Cisco Technical Services Newsletter, and Really Simple Syndication (RSS) Feeds.</p> <p>Access to most tools on the Cisco Support website requires a Cisco.com user ID and password.</p>	<a href="http://www.cisco.com/support">http://www.cisco.com/support</a>

**Feature Information for SSH**

Release	Feature Information
Cisco IOS XE 3.2SE Cisco IOS XE 3.2SE Cisco IOS XE 3.3SE	This feature was introduced.



## CHAPTER 60

# Configuring Secure Socket Layer HTTP

- [Finding Feature Information, on page 1229](#)
- [Information about Secure Sockets Layer \(SSL\) HTTP, on page 1229](#)
- [How to Configure Secure HTTP Servers and Clients, on page 1232](#)
- [Monitoring Secure HTTP Server and Client Status, on page 1238](#)
- [Additional References, on page 1239](#)
- [Feature Information for SSL HTTP, on page 1240](#)

## Finding Feature Information

Your software release may not support all the features documented in this module. For the latest caveats and feature information, see Bug Search Tool and the release notes for your platform and software release. To find information about the features documented in this module, and to see a list of the releases in which each feature is supported, see the feature information table at the end of this module.

Use Cisco Feature Navigator to find information about platform support and Cisco software image support. To access Cisco Feature Navigator, go to <http://www.cisco.com/go/cfn>. An account on Cisco.com is not required.

## Information about Secure Sockets Layer (SSL) HTTP

### Secure HTTP Servers and Clients Overview

On a secure HTTP connection, data to and from an HTTP server is encrypted before being sent over the Internet. HTTP with SSL encryption provides a secure connection to allow such functions as configuring a switch from a Web browser. Cisco's implementation of the secure HTTP server and secure HTTP client uses an implementation of SSL Version 3.0 with application-layer encryption. HTTP over SSL is abbreviated as HTTPS; the URL of a secure connection begins with `https://` instead of `http://`.



**Note** SSL evolved into Transport Layer Security (TLS) in 1999, but is still used in this particular context.

The primary role of the HTTP secure server (the switch) is to listen for HTTPS requests on a designated port (the default HTTPS port is 443) and pass the request to the HTTP 1.1 Web server. The HTTP 1.1 server

processes requests and passes responses (pages) back to the HTTP secure server, which, in turn, responds to the original request.

The primary role of the HTTP secure client (the web browser) is to respond to Cisco IOS application requests for HTTPS User Agent services, perform HTTPS User Agent services for the application, and pass the response back to the application.

## Certificate Authority Trustpoints

Certificate authorities (CAs) manage certificate requests and issue certificates to participating network devices. These services provide centralized security key and certificate management for the participating devices. Specific CA servers are referred to as *trustpoints*.

When a connection attempt is made, the HTTPS server provides a secure connection by issuing a certified X.509v3 certificate, obtained from a specified CA trustpoint, to the client. The client (usually a Web browser), in turn, has a public key that allows it to authenticate the certificate.

For secure HTTP connections, we highly recommend that you configure a CA trustpoint. If a CA trustpoint is not configured for the device running the HTTPS server, the server certifies itself and generates the needed RSA key pair. Because a self-certified (self-signed) certificate does not provide adequate security, the connecting client generates a notification that the certificate is self-certified, and the user has the opportunity to accept or reject the connection. This option is useful for internal network topologies (such as testing).

If you do not configure a CA trustpoint, when you enable a secure HTTP connection, either a temporary or a persistent self-signed certificate for the secure HTTP server (or client) is automatically generated.

- If the switch is not configured with a hostname and a domain name, a temporary self-signed certificate is generated. If the switch reboots, any temporary self-signed certificate is lost, and a new temporary self-signed certificate is assigned.
- If the switch has been configured with a host and domain name, a persistent self-signed certificate is generated. This certificate remains active if you reboot the switch or if you disable the secure HTTP server so that it will be there the next time you re-enable a secure HTTP connection.



### Note

The certificate authorities and trustpoints must be configured on each device individually. Copying them from other devices makes them invalid on the switch.

If a self-signed certificate has been generated, this information is included in the output of the **show running-config** privileged EXEC command. This is a partial sample output from that command displaying a self-signed certificate.

```
Switch# show running-config
Building configuration...

<output truncated>

crypto pki trustpoint TP-self-signed-3080755072
  enrollment selfsigned
  subject-name cn=IOS-Self-Signed-Certificate-3080755072
  revocation-check none
  rsakeypair TP-self-signed-3080755072
!
```

```
crypto ca certificate chain TP-self-signed-3080755072
certificate self-signed 01
 3082029F 30820208 A0030201 02020101 300D0609 2A864886 F70D0101 04050030
59312F30 2D060355 04031326 494F532D 53656C66 2D536967 6E65642D 43657274
69666963 6174652D 33303830 37353530 37323126 30240609 2A864886 F70D0109
02161743 45322D33 3535302D 31332E73 756D6D30 342D3335 3530301E 170D3933
30333031 30303030 35395A17 0D323030 31303130 30303030 305A3059 312F302D
```

<output truncated>

You can remove this self-signed certificate by disabling the secure HTTP server and entering the **no crypto pki trustpoint TP-self-signed-30890755072** global configuration command. If you later re-enable a secure HTTP server, a new self-signed certificate is generated.



**Note** The values that follow *TP self-signed* depend on the serial number of the device.

You can use an optional command (**ip http secure-client-auth**) to allow the HTTPS server to request an X.509v3 certificate from the client. Authenticating the client provides more security than server authentication by itself.

For additional information on Certificate Authorities, see the “Configuring Certification Authority Interoperability” chapter in the *Cisco IOS Security Configuration Guide, Release 12.4*.

## CipherSuites

A CipherSuite specifies the encryption algorithm and the digest algorithm to use on a SSL connection. When connecting to the HTTPS server, the client Web browser offers a list of supported CipherSuites, and the client and server negotiate the best encryption algorithm to use from those on the list that are supported by both. For example, Netscape Communicator 4.76 supports U.S. security with RSA Public Key Cryptography, MD2, MD5, RC2-CBC, RC4, DES-CBC, and DES-EDE3-CBC.

For the best possible encryption, you should use a client browser that supports 128-bit encryption, such as Microsoft Internet Explorer Version 5.5 (or later) or Netscape Communicator Version 4.76 (or later). The `SSL_RSA_WITH_DES_CBC_SHA` CipherSuite provides less security than the other CipherSuites, as it does not offer 128-bit encryption.

The more secure and more complex CipherSuites require slightly more processing time. This list defines the CipherSuites supported by the switch and ranks them from fastest to slowest in terms of router processing load (speed):

1. `SSL_RSA_WITH_DES_CBC_SHA`—RSA key exchange (RSA Public Key Cryptography) with DES-CBC for message encryption and SHA for message digest
2. `SSL_RSA_WITH_NULL_SHA` key exchange with NULL for message encryption and SHA for message digest (only for SSL 3.0).
3. `SSL_RSA_WITH_NULL_MD5` key exchange with NULL for message encryption and MD5 for message digest (only for SSL 3.0).
4. `SSL_RSA_WITH_RC4_128_MD5`—RSA key exchange with RC4 128-bit encryption and MD5 for message digest
5. `SSL_RSA_WITH_RC4_128_SHA`—RSA key exchange with RC4 128-bit encryption and SHA for message digest

6. `SSL_RSA_WITH_3DES_EDE_CBC_SHA`—RSA key exchange with 3DES and DES-EDE3-CBC for message encryption and SHA for message digest
7. `SSL_RSA_WITH_AES_128_CBC_SHA`—RSA key exchange with AES 128-bit encryption and SHA for message digest (only for SSL 3.0).
8. `SSL_RSA_WITH_AES_256_CBC_SHA`—RSA key exchange with AES 256-bit encryption and SHA for message digest (only for SSL 3.0).
9. `SSL_RSA_WITH_DHE_AES_128_CBC_SHA`—RSA key exchange with AES 128-bit encryption and SHA for message digest (only for SSL 3.0).
10. `SSL_RSA_WITH_DHE_AES_256_CBC_SHA`—RSA key exchange with AES 256-bit encryption and SHA for message digest (only for SSL 3.0).



---

**Note** The latest versions of Chrome do not support the four original cipher suites, thus disallowing access to both web GUI and guest portals.

---

RSA (in conjunction with the specified encryption and digest algorithm combinations) is used for both key generation and authentication on SSL connections. This usage is independent of whether or not a CA trustpoint is configured.

## Default SSL Configuration

The standard HTTP server is enabled.

SSL is enabled.

No CA trustpoints are configured.

No self-signed certificates are generated.

## SSL Configuration Guidelines

When SSL is used in a switch cluster, the SSL session terminates at the cluster commander. Cluster member switches must run standard HTTP.

Before you configure a CA trustpoint, you should ensure that the system clock is set. If the clock is not set, the certificate is rejected due to an incorrect date.

In a switch stack, the SSL session terminates at the stack master.

# How to Configure Secure HTTP Servers and Clients

## Configuring a CA Trustpoint

For secure HTTP connections, we recommend that you configure an official CA trustpoint. A CA trustpoint is more secure than a self-signed certificate.

Beginning in privileged EXEC mode, follow these steps to configure a CA Trustpoint:



## SUMMARY STEPS

1. **configure terminal**
2. **hostname** *hostname*
3. **ip domain-name** *domain-name*
4. **crypto key generate rsa**
5. **crypto ca trustpoint** *name*
6. **enrollment url** *url*
7. **enrollment http-proxy** *host-name port-number*
8. **crl query** *url*
9. **primary** *name*
10. **exit**
11. **crypto ca authentication** *name*
12. **crypto ca enroll** *name*
13. **end**

## DETAILED STEPS

	Command or Action	Purpose
<b>Step 1</b>	<b>configure terminal</b> <b>Example:</b> Switch# <b>configure terminal</b>	Enters the global configuration mode.
<b>Step 2</b>	<b>hostname</b> <i>hostname</i> <b>Example:</b> Switch(config)# <b>hostname your_hostname</b>	Specifies the hostname of the switch (required only if you have not previously configured a hostname). The hostname is required for security keys and certificates.
<b>Step 3</b>	<b>ip domain-name</b> <i>domain-name</i> <b>Example:</b> Switch(config)# <b>ip domain-name your_domain</b>	Specifies the IP domain name of the switch (required only if you have not previously configured an IP domain name). The domain name is required for security keys and certificates.
<b>Step 4</b>	<b>crypto key generate rsa</b> <b>Example:</b> Switch(config)# <b>crypto key generate rsa</b>	(Optional) Generates an RSA key pair. RSA key pairs are required before you can obtain a certificate for the switch. RSA key pairs are generated automatically. You can use this command to regenerate the keys, if needed.
<b>Step 5</b>	<b>crypto ca trustpoint</b> <i>name</i> <b>Example:</b> Switch(config)# <b>crypto ca trustpoint your_trustpoint</b>	Specifies a local configuration name for the CA trustpoint and enter CA trustpoint configuration mode.

	Command or Action	Purpose
<b>Step 6</b>	<b>enrollment url</b> <i>url</i> <b>Example:</b> <pre>Switch(ca-trustpoint)# enrollment url http://your_server:80</pre>	Specifies the URL to which the switch should send certificate requests.
<b>Step 7</b>	<b>enrollment http-proxy</b> <i>host-name port-number</i> <b>Example:</b> <pre>Switch(ca-trustpoint)# enrollment http-proxy your_host 49</pre>	(Optional) Configures the switch to obtain certificates from the CA through an HTTP proxy server. <ul style="list-style-type: none"> <li>• For <i>host-name</i>, specify the proxy server used to get the CA.</li> <li>• For <i>port-number</i>, specify the port number used to access the CA.</li> </ul>
<b>Step 8</b>	<b>crl query</b> <i>url</i> <b>Example:</b> <pre>Switch(ca-trustpoint)# crl query ldap://your_host:49</pre>	Configures the switch to request a certificate revocation list (CRL) to ensure that the certificate of the peer has not been revoked.
<b>Step 9</b>	<b>primary</b> <i>name</i> <b>Example:</b> <pre>Switch(ca-trustpoint)# primary your_trustpoint</pre>	(Optional) Specifies that the trustpoint should be used as the primary (default) trustpoint for CA requests. <ul style="list-style-type: none"> <li>• For <i>name</i>, specify the trustpoint that you just configured.</li> </ul>
<b>Step 10</b>	<b>exit</b> <b>Example:</b> <pre>Switch(ca-trustpoint)# exit</pre>	Exits CA trustpoint configuration mode and return to global configuration mode.
<b>Step 11</b>	<b>crypto ca authentication</b> <i>name</i> <b>Example:</b> <pre>Switch(config)# crypto ca authentication your_trustpoint</pre>	Authenticates the CA by getting the public key of the CA. Use the same name used in Step 5.
<b>Step 12</b>	<b>crypto ca enroll</b> <i>name</i> <b>Example:</b> <pre>Switch(config)# crypto ca enroll your_trustpoint</pre>	Obtains the certificate from the specified CA trustpoint. This command requests a signed certificate for each RSA key pair.
<b>Step 13</b>	<b>end</b> <b>Example:</b> <pre>Switch(config)# end</pre>	Returns to privileged EXEC mode.

## Configuring the Secure HTTP Server

Beginning in privileged EXEC mode, follow these steps to configure a secure HTTP server:

### Before you begin

If you are using a certificate authority for certification, you should use the previous procedure to configure the CA trustpoint on the switch before enabling the HTTP server. If you have not configured a CA trustpoint, a self-signed certificate is generated the first time that you enable the secure HTTP server. After you have configured the server, you can configure options (path, access list to apply, maximum number of connections, or timeout policy) that apply to both standard and secure HTTP servers.

To verify the secure HTTP connection by using a Web browser, enter `https://URL`, where the URL is the IP address or hostname of the server switch. If you configure a port other than the default port, you must also specify the port number after the URL. For example:

```
https://209.165.129:1026
```

or

```
https://host.domain.com:1026
```

### SUMMARY STEPS

1. **show ip http server status**
2. **configure terminal**
3. **ip http secure-server**
4. **ip http secure-port *port-number***
5. **ip http secure-ciphersuite {[3des-ede-cbc-sha] [rc4-128-md5] [rc4-128-sha] [des-cbc-sha]}**
6. **ip http secure-client-auth**
7. **ip http secure-trustpoint *name***
8. **ip http path *path-name***
9. **ip http access-class *access-list-number***
10. **ip http max-connections *value***
11. **ip http timeout-policy idle *seconds* life *seconds* requests *value***
12. **end**

### DETAILED STEPS

	Command or Action	Purpose
Step 1	<b>show ip http server status</b>  <b>Example:</b>  Switch# <code>show ip http server status</code>	(Optional) Displays the status of the HTTP server to determine if the secure HTTP server feature is supported in the software. You should see one of these lines in the output:  <pre>HTTP secure server capability: Present</pre> or

	Command or Action	Purpose
		HTTP secure server capability: Not present
<b>Step 2</b>	<b>configure terminal</b> <b>Example:</b> <pre>Switch# configure terminal</pre>	Enters global configuration mode.
<b>Step 3</b>	<b>ip http secure-server</b> <b>Example:</b> <pre>Switch(config)# ip http secure-server</pre>	Enables the HTTPS server if it has been disabled. The HTTPS server is enabled by default.
<b>Step 4</b>	<b>ip http secure-port <i>port-number</i></b> <b>Example:</b> <pre>Switch(config)# ip http secure-port 443</pre>	(Optional) Specifies the port number to be used for the HTTPS server. The default port number is 443. Valid options are 443 or any number in the range 1025 to 65535.
<b>Step 5</b>	<b>ip http secure-ciphersuite {[3des-ede-cbc-sha] [rc4-128-md5] [rc4-128-sha] [des-cbc-sha]}</b> <b>Example:</b> <pre>Switch(config)# ip http secure-ciphersuite rc4-128-md5</pre>	(Optional) Specifies the CipherSuites (encryption algorithms) to be used for encryption over the HTTPS connection. If you do not have a reason to specify a particular CipherSuite, you should allow the server and client to negotiate a CipherSuite that they both support. This is the default.
<b>Step 6</b>	<b>ip http secure-client-auth</b> <b>Example:</b> <pre>Switch(config)# ip http secure-client-auth</pre>	(Optional) Configures the HTTP server to request an X.509v3 certificate from the client for authentication during the connection process. The default is for the client to request a certificate from the server, but the server does not attempt to authenticate the client.
<b>Step 7</b>	<b>ip http secure-trustpoint <i>name</i></b> <b>Example:</b> <pre>Switch(config)# ip http secure-trustpoint your_trustpoint</pre>	Specifies the CA trustpoint to use to get an X.509v3 security certificate and to authenticate the client certificate connection.  <b>Note</b> Use of this command assumes you have already configured a CA trustpoint according to the previous procedure.
<b>Step 8</b>	<b>ip http path <i>path-name</i></b> <b>Example:</b> <pre>Switch(config)# ip http path /your_server:80</pre>	(Optional) Sets a base HTTP path for HTML files. The path specifies the location of the HTTP server files on the local system (usually located in system flash memory).

	Command or Action	Purpose
Step 9	<b>ip http access-class</b> <i>access-list-number</i> <b>Example:</b> <pre>Switch(config)# ip http access-class 2</pre>	(Optional) Specifies an access list to use to allow access to the HTTP server.
Step 10	<b>ip http max-connections</b> <i>value</i> <b>Example:</b> <pre>Switch(config)# ip http max-connections 4</pre>	(Optional) Sets the maximum number of concurrent connections that are allowed to the HTTP server. We recommend that the value be at least 10 and not less. This is required for the UI to function as expected.
Step 11	<b>ip http timeout-policy</b> <i>idle seconds life seconds requests value</i> <b>Example:</b> <pre>Switch(config)# ip http timeout-policy idle 120 life 240 requests 1</pre>	(Optional) Specifies how long a connection to the HTTP server can remain open under the defined circumstances: <ul style="list-style-type: none"> <li>• <b>idle</b>—the maximum time period when no data is received or response data cannot be sent. The range is 1 to 600 seconds. The default is 180 seconds (3 minutes).</li> <li>• <b>life</b>—the maximum time period from the time that the connection is established. The range is 1 to 86400 seconds (24 hours). The default is 180 seconds.</li> <li>• <b>requests</b>—the maximum number of requests processed on a persistent connection. The maximum value is 86400. The default is 1.</li> </ul>
Step 12	<b>end</b> <b>Example:</b> <pre>Switch(config)# end</pre>	Returns to privileged EXEC mode.

## Configuring the Secure HTTP Client

Beginning in privileged EXEC mode, follow these steps to configure a secure HTTP client:

### Before you begin

The standard HTTP client and secure HTTP client are always enabled. A certificate authority is required for secure HTTP client certification. This procedure assumes that you have previously configured a CA trustpoint on the switch. If a CA trustpoint is not configured and the remote HTTPS server requires client authentication, connections to the secure HTTP client fail.

### SUMMARY STEPS

1. **configure terminal**
2. **ip http client secure-trustpoint** *name*

3. `ip http client secure-ciphersuite {[3des-ede-cbc-sha] [rc4-128-md5] [rc4-128-sha] [des-cbc-sha]}`
4. `end`

## DETAILED STEPS

	Command or Action	Purpose
<b>Step 1</b>	<b>configure terminal</b> <b>Example:</b> <pre>Switch# configure terminal</pre>	Enters the global configuration mode.
<b>Step 2</b>	<b>ip http client secure-trustpoint <i>name</i></b> <b>Example:</b> <pre>Switch(config)# ip http client secure-trustpoint your_trustpoint</pre>	(Optional) Specifies the CA trustpoint to be used if the remote HTTP server requests client authentication. Using this command assumes that you have already configured a CA trustpoint by using the previous procedure. The command is optional if client authentication is not needed or if a primary trustpoint has been configured.
<b>Step 3</b>	<b>ip http client secure-ciphersuite {[3des-ede-cbc-sha] [rc4-128-md5] [rc4-128-sha] [des-cbc-sha]}</b> <b>Example:</b> <pre>Switch(config)# ip http client secure-ciphersuite rc4-128-md5</pre>	(Optional) Specifies the CipherSuites (encryption algorithms) to be used for encryption over the HTTPS connection. If you do not have a reason to specify a particular CipherSuite, you should allow the server and client to negotiate a CipherSuite that they both support. This is the default.
<b>Step 4</b>	<b>end</b> <b>Example:</b> <pre>Switch(config)# end</pre>	Returns to privileged EXEC mode.

## Monitoring Secure HTTP Server and Client Status

To monitor the SSL secure server and client status, use the privileged EXEC commands in the following table.

*Table 97: Commands for Displaying the SSL Secure Server and Client Status*

Command	Purpose
<code>show ip http client secure status</code>	Shows the HTTP secure client configuration.
<code>show ip http server secure status</code>	Shows the HTTP secure server configuration.
<code>show running-config</code>	Shows the generated self-signed certificate for secure HTTP connections.

# Additional References

## Related Documents

Related Topic	Document Title
Configuring Identity Control policies and Identity Service templates for Session Aware networking.	Session Aware Networking Configuration Guide, Cisco IOS XE Release 3SE (Catalyst 3850 Switches) <a href="http://www.cisco.com/en/US/docs/ios-xml/ios/san/configuration/xe-3se/3850/san-xe-3se-3850-book.htm">http://www.cisco.com/en/US/docs/ios-xml/ios/san/configuration/xe-3se/3850/san-xe-3se-3850-book.htm</a>
Configuring RADIUS, TACACS+, Secure Shell, 802.1X and AAA.	Securing User Services Configuration Guide Library, Cisco IOS XE Release 3SE (Catalyst 3850 Switches) <a href="http://www.cisco.com/en/US/docs/ios-xml/ios/security/config_library/xe-3se/3850/secuser-xe-3se-3850-book.html">http://www.cisco.com/en/US/docs/ios-xml/ios/security/config_library/xe-3se/3850/secuser-xe-3se-3850-</a>

## Error Message Decoder

Description	Link
To help you research and resolve system error messages in this release, use the Error Message Decoder tool.	<a href="https://www.cisco.com/cgi-bin/Support/Errordecoder/index.cgi">https://www.cisco.com/cgi-bin/Support/Errordecoder/index.cgi</a>

## Standards and RFCs

Standard/RFC	Title

## MIBs

MIB	MIBs Link
All supported MIBs for this release.	To locate and download MIBs for selected platforms, Cisco IOS releases, and feature sets, use Cisco MIB Locator found at the following URL: <a href="http://www.cisco.com/go/mibs">http://www.cisco.com/go/mibs</a>

**Technical Assistance**

Description	Link
<p>The Cisco Support website provides extensive online resources, including documentation and tools for troubleshooting and resolving technical issues with Cisco products and technologies.</p> <p>To receive security and technical information about your products, you can subscribe to various services, such as the Product Alert Tool (accessed from Field Notices), the Cisco Technical Services Newsletter, and Really Simple Syndication (RSS) Feeds.</p> <p>Access to most tools on the Cisco Support website requires a Cisco.com user ID and password.</p>	<a href="http://www.cisco.com/support">http://www.cisco.com/support</a>

**Feature Information for SSL HTTP**

Release	Feature Information
Cisco IOS XE 3.2SE Cisco IOS XE 3.2SE Cisco IOS XE 3.3SE	This feature was introduced.





## CHAPTER 61

# Configuring IPv4 ACLs

- [Finding Feature Information, on page 1241](#)
- [Restrictions for Configuring Network Security with ACLs, on page 1241](#)
- [Information about Network Security with ACLs, on page 1242](#)
- [How to Configure ACLs, on page 1254](#)
- [Monitoring IPv4 ACLs, on page 1275](#)
- [Configuration Examples for ACLs, on page 1276](#)
- [Additional References, on page 1291](#)
- [Feature Information for ACLs, on page 1292](#)

## Finding Feature Information

Your software release may not support all the features documented in this module. For the latest caveats and feature information, see Bug Search Tool and the release notes for your platform and software release. To find information about the features documented in this module, and to see a list of the releases in which each feature is supported, see the feature information table at the end of this module.

Use Cisco Feature Navigator to find information about platform support and Cisco software image support. To access Cisco Feature Navigator, go to <http://www.cisco.com/go/cfn>. An account on Cisco.com is not required.

## Restrictions for Configuring Network Security with ACLs

### General Network Security

The following are restrictions for configuring network security with ACLs:

- Not all commands that accept a numbered ACL accept a named ACL. ACLs for packet filters and route filters on interfaces can use a name. VLAN maps also accept a name.
- A standard ACL and an extended ACL cannot have the same name.
- Though visible in the command-line help strings, **appletalk** is not supported as a matching condition for the **deny** and **permit** MAC access-list configuration mode commands.

### IPv4 ACL Network Interfaces

The following restrictions apply to IPv4 ACLs to network interfaces:

- When controlling access to an interface, you can use a named or numbered ACL.
- If you apply an ACL to a Layer 2 interface that is a member of a VLAN, the Layer 2 (port) ACL takes precedence over an input Layer 3 ACL applied to the VLAN interface or a VLAN map applied to the VLAN.
- If you apply an ACL to a Layer 3 interface and routing is not enabled on the switch, the ACL only filters packets that are intended for the CPU, such as SNMP, Telnet, or web traffic.
- You do not have to enable routing to apply ACLs to Layer 2 interfaces.



---

**Note**

By default, the router sends Internet Control Message Protocol (ICMP) unreachable messages when a packet is denied by an access group on a Layer 3 interface. These access-group denied packets are not dropped in hardware but are bridged to the switch CPU so that it can generate the ICMP-unreachable message. They do not generate ICMP unreachable messages. ICMP unreachable messages can be disabled on router ACLs with the **no ip unreachable** interface command.

---

### MAC ACLs on a Layer 2 Interface

After you create a MAC ACL, you can apply it to a Layer 2 interface to filter non-IP traffic coming in that interface. When you apply the MAC ACL, consider these guidelines:

- You can apply no more than one IP access list and one MAC access list to the same Layer 2 interface. The IP access list filters only IP packets, and the MAC access list filters non-IP packets.
- A Layer 2 interface can have only one MAC access list. If you apply a MAC access list to a Layer 2 interface that has a MAC ACL configured, the new ACL replaces the previously configured one.



---

**Note**

The **mac access-group** interface configuration command is only valid when applied to a physical Layer 2 interface. You cannot use the command on EtherChannel port channels.

---

## Information about Network Security with ACLs

This chapter describes how to configure network security on the switch by using access control lists (ACLs), which in commands and tables are also referred to as access lists.

### Cisco TrustSec and ACLs

Catalyst 3850 switches running the IP base or IP services feature set also support Cisco TrustSec Security Group Tag (SCT) Exchange Protocol (SXP). This feature supports security group access control lists (SGACLs), which define ACL policies for a group of devices instead of an IP address. The SXP control protocol allows tagging packets with SCTs without a hardware upgrade, and runs between access layer devices at the Cisco

TrustSec domain edge and distribution layer devices within the Cisco TrustSec domain. Catalyst 3850 switches operate as access layer switches in the Cisco TrustSec network.

The sections on SXP define the capabilities supported on the Catalyst 3850 switches.

## ACL Overview

Packet filtering can help limit network traffic and restrict network use by certain users or devices. ACLs filter traffic as it passes through a router or switch and permit or deny packets crossing specified interfaces or VLANs. An ACL is a sequential collection of permit and deny conditions that apply to packets. When a packet is received on an interface, the switch compares the fields in the packet against any applied ACLs to verify that the packet has the required permissions to be forwarded, based on the criteria specified in the access lists. One by one, it tests packets against the conditions in an access list. The first match decides whether the switch accepts or rejects the packets. Because the switch stops testing after the first match, the order of conditions in the list is critical. If no conditions match, the switch rejects the packet. If there are no restrictions, the switch forwards the packet; otherwise, the switch drops the packet. The switch can use ACLs on all packets it forwards, including packets bridged within a VLAN.

You configure access lists on a router or Layer 3 switch to provide basic security for your network. If you do not configure ACLs, all packets passing through the switch could be allowed onto all parts of the network. You can use ACLs to control which hosts can access different parts of a network or to decide which types of traffic are forwarded or blocked at router interfaces. For example, you can allow e-mail traffic to be forwarded but not Telnet traffic. ACLs can be configured to block inbound traffic, outbound traffic, or both.

## Access Control Entries

An ACL contains an ordered list of access control entries (ACEs). Each ACE specifies *permit* or *deny* and a set of conditions the packet must satisfy in order to match the ACE. The meaning of *permit* or *deny* depends on the context in which the ACL is used.

## ACL Supported Types

The switch supports IP ACLs and Ethernet (MAC) ACLs:

- IP ACLs filter IPv4 traffic, including TCP, User Datagram Protocol (UDP), Internet Group Management Protocol (IGMP), and Internet Control Message Protocol (ICMP).
- Ethernet ACLs filter non-IP traffic.

This switch also supports quality of service (QoS) classification ACLs.

## Supported ACLs

The switch supports three types of ACLs to filter traffic:

- Port ACLs access-control traffic entering a Layer 2 interface. You can apply only one IP access list and one MAC access list to a Layer 2 interface.
- Router ACLs access-control routed traffic between VLANs and are applied to Layer 3 interfaces in a specific direction (inbound or outbound).
- VLAN ACLs or VLAN maps access-control all packets (bridged and routed). You can use VLAN maps to filter traffic between devices in the same VLAN. VLAN maps are configured to provide access control based on Layer 3 addresses for IPv4. Unsupported protocols are access-controlled through MAC addresses

using Ethernet ACEs. After a VLAN map is applied to a VLAN, all packets (routed or bridged) entering the VLAN are checked against the VLAN map. Packets can either enter the VLAN through a switch port or through a routed port after being routed.

## ACL Precedence

When VLAN maps, Port ACLs, and router ACLs are configured on the same switch, the filtering precedence, from greatest to least, is port ACL, router ACL, then VLAN map. The following examples describe simple use cases:

- When both an input port ACL and a VLAN map are applied, incoming packets received on ports with a port ACL applied are filtered by the port ACL. Other packets are filtered by the VLAN map
- When an input router ACL and input port ACL exist in a switch virtual interface (SVI), incoming packets received on ports to which a port ACL is applied are filtered by the port ACL. Incoming routed IP packets received on other ports are filtered by the router ACL. Other packets are not filtered.
- When an output router ACL and input port ACL exist in an SVI, incoming packets received on the ports to which a port ACL is applied are filtered by the port ACL. Outgoing routed IP packets are filtered by the router ACL. Other packets are not filtered.
- When a VLAN map, input router ACL, and input port ACL exist in an SVI, incoming packets received on the ports to which a port ACL is applied are only filtered by the port ACL. Incoming routed IP packets received on other ports are filtered by both the VLAN map and the router ACL. Other packets are filtered only by the VLAN map.
- When a VLAN map, output router ACL, and input port ACL exist in an SVI, incoming packets received on the ports to which a port ACL is applied are only filtered by the port ACL. Outgoing routed IP packets are filtered by both the VLAN map and the router ACL. Other packets are filtered only by the VLAN map.

## Port ACLs

Port ACLs are ACLs that are applied to Layer 2 interfaces on a switch. Port ACLs are supported only on physical interfaces and not on EtherChannel interfaces. Port ACLs can be applied to the interface in outbound and inbound direction. The following access lists are supported:

- Standard IP access lists using source addresses
- Extended IP access lists using source and destination addresses and optional protocol type information
- MAC extended access lists using source and destination MAC addresses and optional protocol type information

The switch examines ACLs on an interface and permits or denies packet forwarding based on how the packet matches the entries in the ACL. In this way, ACLs control access to a network or to part of a network.

### *Figure 72: Using ACLs to Control Traffic in a Network*

This is an example of using port ACLs to control access to a network when all workstations are in the same VLAN. ACLs applied at the Layer 2 input would allow Host A to access the Human Resources network, but

prevent Host B from accessing the same network. Port ACLs can only be applied to Layer 2 interfaces in the

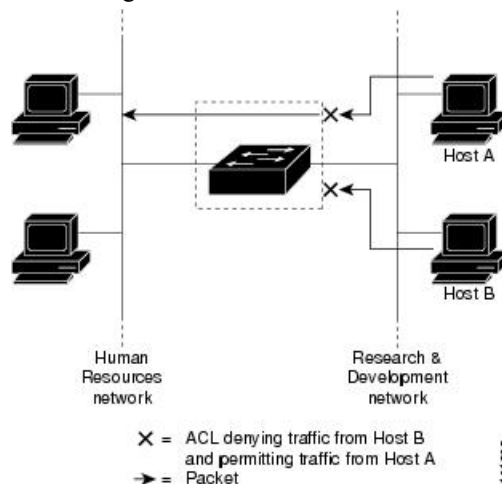

inbound direction.

When you apply a port ACL to a trunk port, the ACL filters traffic on all VLANs present on the trunk port. When you apply a port ACL to a port with voice VLAN, the ACL filters traffic on both data and voice VLANs.

With port ACLs, you can filter IP traffic by using IP access lists and non-IP traffic by using MAC addresses. You can filter both IP and non-IP traffic on the same Layer 2 interface by applying both an IP access list and a MAC access list to the interface.



**Note** You cannot apply more than one IP access list and one MAC access list to a Layer 2 interface. If an IP access list or MAC access list is already configured on a Layer 2 interface and you apply a new IP access list or MAC access list to the interface, the new ACL replaces the previously configured one.

## Router ACLs

You can apply router ACLs on switch virtual interfaces (SVIs), which are Layer 3 interfaces to VLANs; on physical Layer 3 interfaces; and on Layer 3 EtherChannel interfaces. You apply router ACLs on interfaces for specific directions (inbound or outbound). You can apply one router ACL in each direction on an interface.

The switch supports these access lists for IPv4 traffic:

- Standard IP access lists use source addresses for matching operations.
- Extended IP access lists use source and destination addresses and optional protocol type information for matching operations.

As with port ACLs, the switch examines ACLs associated with features configured on a given interface. As packets enter the switch on an interface, ACLs associated with all inbound features configured on that interface are examined. After packets are routed and before they are forwarded to the next hop, all ACLs associated with outbound features configured on the egress interface are examined.

ACLs permit or deny packet forwarding based on how the packet matches the entries in the ACL, and can be used to control access to a network or to part of a network.

## VLAN Maps

Use VLAN ACLs or VLAN maps to access-control all traffic. You can apply VLAN maps to all packets that are routed into or out of a VLAN or are bridged within a VLAN in the switch or switch stack.

Use VLAN maps for security packet filtering. VLAN maps are not defined by direction (input or output).

You can configure VLAN maps to match Layer 3 addresses for IPv4 traffic.

All non-IP protocols are access-controlled through MAC addresses and Ethertype using MAC VLAN maps. (IP traffic is not access controlled by MAC VLAN maps.) You can enforce VLAN maps only on packets going through the switch; you cannot enforce VLAN maps on traffic between hosts on a hub or on another switch connected to this switch.

With VLAN maps, forwarding of packets is permitted or denied, based on the action specified in the map.

**Figure 73: Using VLAN Maps to Control Traffic**

This shows how a VLAN map is applied to prevent a specific type of traffic from Host A in VLAN 10 from being forwarded. You can apply only one VLAN map to a

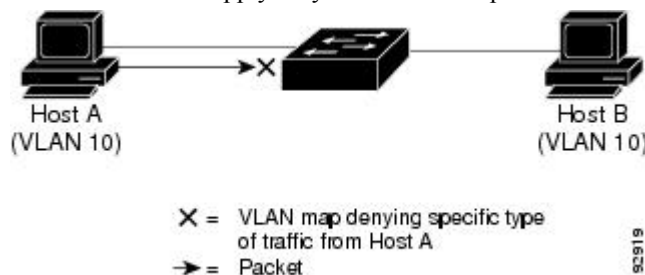

VLAN.

## ACEs and Fragmented and Unfragmented Traffic

IP packets can be fragmented as they cross the network. When this happens, only the fragment containing the beginning of the packet contains the Layer 4 information, such as TCP or UDP port numbers, ICMP type and code, and so on. All other fragments are missing this information.

Some access control entries (ACEs) do not check Layer 4 information and therefore can be applied to all packet fragments. ACEs that do test Layer 4 information cannot be applied in the standard manner to most of the fragments in a fragmented IP packet. When the fragment contains no Layer 4 information and the ACE tests some Layer 4 information, the matching rules are modified:

- Permit ACEs that check the Layer 3 information in the fragment (including protocol type, such as TCP, UDP, and so on) are considered to match the fragment regardless of what the missing Layer 4 information might have been.
- Deny ACEs that check Layer 4 information never match a fragment unless the fragment contains Layer 4 information.

### Example: ACEs and Fragmented and Unfragmented Traffic

Consider access list 102, configured with these commands, applied to three fragmented packets:

```
Switch(config)# access-list 102 permit tcp any host 10.1.1.1 eq smtp
Switch(config)# access-list 102 deny tcp any host 10.1.1.2 eq telnet
```

```
Switch(config)# access-list 102 permit tcp any host 10.1.1.2
Switch(config)# access-list 102 deny tcp any any
```



**Note** In the first and second ACEs in the examples, the *eq* keyword after the destination address means to test for the TCP-destination-port well-known numbers equaling Simple Mail Transfer Protocol (SMTP) and Telnet, respectively.

- Packet A is a TCP packet from host 10.2.2.2, port 65000, going to host 10.1.1.1 on the SMTP port. If this packet is fragmented, the first fragment matches the first ACE (a permit) as if it were a complete packet because all Layer 4 information is present. The remaining fragments also match the first ACE, even though they do not contain the SMTP port information, because the first ACE only checks Layer 3 information when applied to fragments. The information in this example is that the packet is TCP and that the destination is 10.1.1.1.
- Packet B is from host 10.2.2.2, port 65001, going to host 10.1.1.2 on the Telnet port. If this packet is fragmented, the first fragment matches the second ACE (a deny) because all Layer 3 and Layer 4 information is present. The remaining fragments in the packet do not match the second ACE because they are missing Layer 4 information. Instead, they match the third ACE (a permit).

Because the first fragment was denied, host 10.1.1.2 cannot reassemble a complete packet, so packet B is effectively denied. However, the later fragments that are permitted will consume bandwidth on the network and resources of host 10.1.1.2 as it tries to reassemble the packet.

- Fragmented packet C is from host 10.2.2.2, port 65001, going to host 10.1.1.3, port ftp. If this packet is fragmented, the first fragment matches the fourth ACE (a deny). All other fragments also match the fourth ACE because that ACE does not check any Layer 4 information and because Layer 3 information in all fragments shows that they are being sent to host 10.1.1.3, and the earlier permit ACEs were checking different hosts.

## ACLs and Switch Stacks

ACL support is the same for a switch stack as for a standalone switch. ACL configuration information is propagated to all switches in the stack. All switches in the stack, including the active switch, process the information and program their hardware.

### Active Switch and ACL Functions

The active switch performs these ACL functions:

- It processes the ACL configuration and propagates the information to all stack members.
- It distributes the ACL information to any switch that joins the stack.
- If packets must be forwarded by software for any reason (for example, not enough hardware resources), the active switch forwards the packets only after applying ACLs on the packets.
- It programs its hardware with the ACL information it processes.

### Stack Member and ACL Functions

Stack members perform these ACL functions:

- They receive the ACL information from the active switch and program their hardware.
- A stack member configured as a standby switch, performs the functions of the active switch in the event the active switch fails.

## Active Switch Failure and ACLs

Both the active and standby switches have the ACL information. When the active switch fails, the standby takes over. The new active switch distributes the ACL information to all stack members.

## Standard and Extended IPv4 ACLs

This section describes IP ACLs.

An ACL is a sequential collection of permit and deny conditions. One by one, the switch tests packets against the conditions in an access list. The first match determines whether the switch accepts or rejects the packet. Because the switch stops testing after the first match, the order of the conditions is critical. If no conditions match, the switch denies the packet.

The software supports these types of ACLs or access lists for IPv4:

- Standard IP access lists use source addresses for matching operations.
- Extended IP access lists use source and destination addresses for matching operations and optional protocol-type information for finer granularity of control.

## IPv4 ACL Switch Unsupported Features

Configuring IPv4 ACLs on the switch is the same as configuring IPv4 ACLs on other Cisco switches and routers.

The switch does not support these Cisco IOS router ACL-related features:

- Non-IP protocol ACLs
- IP accounting
- Reflexive ACLs and dynamic ACLs are not supported.

## Access List Numbers

The number you use to denote your ACL shows the type of access list that you are creating.

This lists the access-list number and corresponding access list type and shows whether or not they are supported in the switch. The switch supports IPv4 standard and extended access lists, numbers 1 to 199 and 1300 to 2699.

**Table 98: Access List Numbers**

Access List Number	Type	Supported
1–99	IP standard access list	Yes
100–199	IP extended access list	Yes



Access List Number	Type	Supported
200–299	Protocol type-code access list	No
300–399	DECnet access list	No
400–499	XNS standard access list	No
500–599	XNS extended access list	No
600–699	AppleTalk access list	No
700–799	48-bit MAC address access list	No
800–899	IPX standard access list	No
900–999	IPX extended access list	No
1000–1099	IPX SAP access list	No
1100–1199	Extended 48-bit MAC address access list	No
1200–1299	IPX summary address access list	No
1300–1999	IP standard access list (expanded range)	Yes
2000–2699	IP extended access list (expanded range)	Yes

In addition to numbered standard and extended ACLs, you can also create standard and extended named IP ACLs by using the supported numbers. That is, the name of a standard IP ACL can be 1 to 99; the name of an extended IP ACL can be 100 to 199. The advantage of using named ACLs instead of numbered lists is that you can delete individual entries from a named list.

## Numbered Standard IPv4 ACLs

When creating an ACL, remember that, by default, the end of the ACL contains an implicit deny statement for all packets that it did not find a match for before reaching the end. With standard access lists, if you omit the mask from an associated IP host address ACL specification, 0.0.0.0 is assumed to be the mask.

The switch always rewrites the order of standard access lists so that entries with **host** matches and entries with matches having a *don't care* mask of 0.0.0.0 are moved to the top of the list, above any entries with non-zero *don't care* masks. Therefore, in **show** command output and in the configuration file, the ACEs do not necessarily appear in the order in which they were entered.

After creating a numbered standard IPv4 ACL, you can apply it to VLANs, to terminal lines, or to interfaces.

## Numbered Extended IPv4 ACLs

Although standard ACLs use only source addresses for matching, you can use extended ACL source and destination addresses for matching operations and optional protocol type information for finer granularity of control. When you are creating ACEs in numbered extended access lists, remember that after you create the

ACL, any additions are placed at the end of the list. You cannot reorder the list or selectively add or remove ACEs from a numbered list.

The switch does not support dynamic or reflexive access lists. It also does not support filtering based on the type of service (ToS) minimize-monetary-cost bit.

Some protocols also have specific parameters and keywords that apply to that protocol.

You can define an extended TCP, UDP, ICMP, IGMP, or other IP ACL. The switch also supports these IP protocols:



---

**Note** ICMP echo-reply cannot be filtered. All other ICMP codes or types can be filtered.

---

These IP protocols are supported:

- Authentication Header Protocol (**ahp**)
- Encapsulation Security Payload (**esp**)
- Enhanced Interior Gateway Routing Protocol (**eigrp**)
- generic routing encapsulation (**gre**)
- Internet Control Message Protocol (**icmp**)
- Internet Group Management Protocol (**igmp**)
- any Interior Protocol (**ip**)
- IP in IP tunneling (**ipinip**)
- KA9Q NOS-compatible IP over IP tunneling (**nos**)
- Open Shortest Path First routing (**ospf**)
- Payload Compression Protocol (**pcp**)
- Protocol-Independent Multicast (**pim**)
- Transmission Control Protocol (**tcp**)
- User Datagram Protocol (**udp**)

## Named IPv4 ACLs

You can identify IPv4 ACLs with an alphanumeric string (a name) rather than a number. You can use named ACLs to configure more IPv4 access lists in a router than if you were to use numbered access lists. If you identify your access list with a name rather than a number, the mode and command syntax are slightly different. However, not all commands that use IP access lists accept a named access list.



---

**Note** The name you give to a standard or extended ACL can also be a number in the supported range of access list numbers. That is, the name of a standard IP ACL can be 1 to 99 and . The advantage of using named ACLs instead of numbered lists is that you can delete individual entries from a named list.

---

Consider these guidelines before configuring named ACLs:

- Numbered ACLs are also available.
- A standard ACL and an extended ACL cannot have the same name.

## ACL Logging

The switch software can provide logging messages about packets permitted or denied by a standard IP access list. That is, any packet that matches the ACL causes an informational logging message about the packet to be sent to the console. The level of messages logged to the console is controlled by the logging console commands controlling the syslog messages.



---

**Note** Because routing is done in hardware and logging is done in software, if a large number of packets match a *permit* or *deny* ACE containing a **log** keyword, the software might not be able to match the hardware processing rate, and not all packets will be logged.

---

The first packet that triggers the ACL causes a logging message right away, and subsequent packets are collected over 5-minute intervals before they appear or logged. The logging message includes the access list number, whether the packet was permitted or denied, the source IP address of the packet, and the number of packets from that source permitted or denied in the prior 5-minute interval.

## Smart Logging

When smart logging is enabled on the switch and an ACL configured with smart logging is attached to a Layer 2 interface (port ACL), the contents of packets denied or permitted because of the ACL are also sent to a specified NetFlow collector.

## Hardware and Software Treatment of IP ACLs

ACL processing is performed in hardware. If the hardware reaches its capacity to store ACL configurations, all packets on that interface are dropped.



---

**Note** If an ACL configuration cannot be implemented in hardware due to an out-of-resource condition on a switch or stack member, then only the traffic in that VLAN arriving on that switch is affected.

---

When you enter the **show ip access-lists** privileged EXEC command, the match count displayed does not account for packets that are access controlled in hardware. Use the **show ip access-lists hardware** privileged EXEC command to obtain some basic hardware ACL statistics for switched and routed packets.

## VLAN Map Configuration Guidelines

VLAN maps are the only way to control filtering within a VLAN. VLAN maps have no direction. To filter traffic in a specific direction by using a VLAN map, you need to include an ACL with specific source or destination addresses. If there is a match clause for that type of packet (IP or MAC) in the VLAN map, the default action is to drop the packet if the packet does not match any of the entries within the map. If there is no match clause for that type of packet, the default is to forward the packet.

The following are the VLAN map configuration guidelines:

- If there is no ACL configured to deny traffic on an interface and no VLAN map is configured, all traffic is permitted.
- Each VLAN map consists of a series of entries. The order of entries in an VLAN map is important. A packet that comes into the switch is tested against the first entry in the VLAN map. If it matches, the action specified for that part of the VLAN map is taken. If there is no match, the packet is tested against the next entry in the map.
- If the VLAN map has at least one match clause for the type of packet (IP or MAC) and the packet does not match any of these match clauses, the default is to drop the packet. If there is no match clause for that type of packet in the VLAN map, the default is to forward the packet.
- Logging is not supported for VLAN maps.
- When a switch has an IP access list or MAC access list applied to a Layer 2 interface, and you apply a VLAN map to a VLAN that the port belongs to, the port ACL takes precedence over the VLAN map.
- If a VLAN map configuration cannot be applied in hardware, all packets in that VLAN are dropped.

## VLAN Maps with Router ACLs

To access control both bridged and routed traffic, you can use VLAN maps only or a combination of router ACLs and VLAN maps. You can define router ACLs on both input and output routed VLAN interfaces, and you can define a VLAN map to access control the bridged traffic.

If a packet flow matches a VLAN-map deny clause in the ACL, regardless of the router ACL configuration, the packet flow is denied.



---

**Note**

When you use router ACLs with VLAN maps, packets that require logging on the router ACLs are not logged if they are denied by a VLAN map.

---

If the VLAN map has a match clause for the type of packet (IP or MAC) and the packet does not match the type, the default is to drop the packet. If there is no match clause in the VLAN map, and no action specified, the packet is forwarded if it does not match any VLAN map entry.

## VLAN Maps and Router ACL Configuration Guidelines

These guidelines are for configurations where you need to have a router ACL and a VLAN map on the same VLAN. These guidelines do not apply to configurations where you are mapping router ACLs and VLAN maps on different VLANs.

If you must configure a router ACL and a VLAN map on the same VLAN, use these guidelines for both router ACL and VLAN map configuration:

- You can configure only one VLAN map and one router ACL in each direction (input/output) on a VLAN interface.
- Whenever possible, try to write the ACL with all entries having a single action except for the final, default action of the other type. That is, write the ACL using one of these two forms:  
permit... permit... permit... deny ip any any

or

```
deny... deny... deny... permit ip any any
```

- To define multiple actions in an ACL (permit, deny), group each action type together to reduce the number of entries.
- Avoid including Layer 4 information in an ACL; adding this information complicates the merging process. The best merge results are obtained if the ACLs are filtered based on IP addresses (source and destination) and not on the full flow (source IP address, destination IP address, protocol, and protocol ports). It is also helpful to use *don't care* bits in the IP address, whenever possible.

If you need to specify the full-flow mode and the ACL contains both IP ACEs and TCP/UDP/ICMP ACEs with Layer 4 information, put the Layer 4 ACEs at the end of the list. This gives priority to the filtering of traffic based on IP addresses.

## Time Ranges for ACLs

You can selectively apply extended ACLs based on the time of day and the week by using the **time-range** global configuration command. First, define a time-range name and set the times and the dates or the days of the week in the time range. Then enter the time-range name when applying an ACL to set restrictions to the access list. You can use the time range to define when the permit or deny statements in the ACL are in effect, for example, during a specified time period or on specified days of the week. The **time-range** keyword and argument are referenced in the named and numbered extended ACL task tables.

These are some benefits of using time ranges:

- You have more control over permitting or denying a user access to resources, such as an application (identified by an IP address/mask pair and a port number).
- You can control logging messages. ACL entries can be set to log traffic only at certain times of the day. Therefore, you can simply deny access without needing to analyze many logs generated during peak hours.

Time-based access lists trigger CPU activity because the new configuration of the access list must be merged with other features and the combined configuration loaded into the hardware memory. For this reason, you should be careful not to have several access lists configured to take affect in close succession (within a small number of minutes of each other.)



---

**Note** The time range relies on the switch system clock; therefore, you need a reliable clock source. We recommend that you use Network Time Protocol (NTP) to synchronize the switch clock.

---

## IPv4 ACL Interface Considerations

When you apply the **ip access-group** interface configuration command to a Layer 3 interface (an SVI, a Layer 3 EtherChannel, or a routed port), the interface must have been configured with an IP address. Layer 3 access groups filter packets that are routed or are received by Layer 3 processes on the CPU. They do not affect packets bridged within a VLAN.

For inbound ACLs, after receiving a packet, the switch checks the packet against the ACL. If the ACL permits the packet, the switch continues to process the packet. If the ACL rejects the packet, the switch discards the packet.

For outbound ACLs, after receiving and routing a packet to a controlled interface, the switch checks the packet against the ACL. If the ACL permits the packet, the switch sends the packet. If the ACL rejects the packet, the switch discards the packet.

By default, the input interface sends ICMP Unreachable messages whenever a packet is discarded, regardless of whether the packet was discarded because of an ACL on the input interface or because of an ACL on the output interface. ICMP Unreachables are normally limited to no more than one every one-half second per input interface, but this can be changed by using the **ip icmp rate-limit unreachable** global configuration command.

When you apply an undefined ACL to an interface, the switch acts as if the ACL has not been applied to the interface and permits all packets. Remember this behavior if you use undefined ACLs for network security.

## How to Configure ACLs

### Configuring IPv4 ACLs

These are the steps to use IP ACLs on the switch:

#### SUMMARY STEPS

1. Create an ACL by specifying an access list number or name and the access conditions.
2. Apply the ACL to interfaces or terminal lines. You can also apply standard and extended IP ACLs to VLAN maps.

#### DETAILED STEPS

	Command or Action	Purpose
Step 1	Create an ACL by specifying an access list number or name and the access conditions.	
Step 2	Apply the ACL to interfaces or terminal lines. You can also apply standard and extended IP ACLs to VLAN maps.	

### Creating a Numbered Standard ACL

Follow these steps to create a numbered standard ACL:

#### SUMMARY STEPS

1. **enable**
2. **configure terminal**
3. **access-list *access-list-number* {deny | permit} *source source-wildcard* ]**
4. **end**
5. **show running-config**

## 6. copy running-config startup-config

## DETAILED STEPS

	Command or Action	Purpose
Step 1	<p><b>enable</b></p> <p><b>Example:</b></p> <pre>Switch&gt; enable</pre>	Enables privileged EXEC mode. Enter your password if prompted.
Step 2	<p><b>configure terminal</b></p> <p><b>Example:</b></p> <pre>Switch# configure terminal</pre>	Enters the global configuration mode.
Step 3	<p><b>access-list</b> <i>access-list-number</i> {deny   permit} <i>source source-wildcard</i> ]</p> <p><b>Example:</b></p> <pre>Switch(config)# access-list 2 deny your_host</pre>	<p>Defines a standard IPv4 access list by using a source address and wildcard.</p> <p>The <i>access-list-number</i> is a decimal number from 1 to 99 or 1300 to 1999.</p> <p>Enter <b>deny</b> or <b>permit</b> to specify whether to deny or permit access if conditions are matched.</p> <p>The <i>source</i> is the source address of the network or host from which the packet is being sent specified as:</p> <ul style="list-style-type: none"> <li>• The 32-bit quantity in dotted-decimal format.</li> <li>• The keyword <b>any</b> as an abbreviation for <i>source</i> and <i>source-wildcard</i> of 0.0.0.0 255.255.255.255. You do not need to enter a source-wildcard.</li> <li>• The keyword <b>host</b> as an abbreviation for source and <i>source-wildcard</i> of <i>source</i> 0.0.0.0.</li> </ul> <p>(Optional) The <i>source-wildcard</i> applies wildcard bits to the source.</p> <p><b>Note</b> Logging is supported only on ACLs attached to Layer 3 interfaces.</p>
Step 4	<p><b>end</b></p> <p><b>Example:</b></p> <pre>Switch(config)# end</pre>	Returns to privileged EXEC mode.
Step 5	<p><b>show running-config</b></p> <p><b>Example:</b></p>	Verifies your entries.

	Command or Action	Purpose
	Switch# <code>show running-config</code>	
<b>Step 6</b>	<b>copy running-config startup-config</b> <b>Example:</b> Switch# <code>copy running-config startup-config</code>	(Optional) Saves your entries in the configuration file.

## Creating a Numbered Extended ACL

Follow these steps to create a numbered extended ACL:

### SUMMARY STEPS

1. **configure terminal**
2. **access-list** *access-list-number* {deny | permit} *protocol source source-wildcard destination destination-wildcard* [precedence *precedence*] [tos *tos*] [fragments] [log [log-input] [time-range *time-range-name*]] [dscp *dscp*]
3. **access-list** *access-list-number* {deny | permit} **tcp** *source source-wildcard* [operator *port*] *destination destination-wildcard* [operator *port*] [precedence *precedence*] [tos *tos*] [fragments] [log [log-input] [time-range *time-range-name*]] [dscp *dscp*] [*flag*]
4. **access-list** *access-list-number* {deny | permit} **udp** *source source-wildcard* [operator *port*] *destination destination-wildcard* [operator *port*] [precedence *precedence*] [tos *tos*] [fragments] [log [log-input] [time-range *time-range-name*]] [dscp *dscp*]
5. **access-list** *access-list-number* {deny | permit} **icmp** *source source-wildcard destination destination-wildcard* [icmp-type | [[icmp-type *icmp-code*] | [icmp-message]]] [precedence *precedence*] [tos *tos*] [fragments] [time-range *time-range-name*] [dscp *dscp*]
6. **access-list** *access-list-number* {deny | permit} **igmp** *source source-wildcard destination destination-wildcard* [igmp-type] [precedence *precedence*] [tos *tos*] [fragments] [log [log-input] [time-range *time-range-name*]] [dscp *dscp*]
7. **end**

### DETAILED STEPS

	Command or Action	Purpose
<b>Step 1</b>	<b>configure terminal</b> <b>Example:</b> Switch# <code>configure terminal</code>	Enters the global configuration mode.
<b>Step 2</b>	<b>access-list</b> <i>access-list-number</i> {deny   permit} <i>protocol source source-wildcard destination destination-wildcard</i> [precedence <i>precedence</i> ] [tos <i>tos</i> ] [fragments] [log [log-input] [time-range <i>time-range-name</i> ]] [dscp <i>dscp</i> ]	Defines an extended IPv4 access list and the access conditions.  The <i>access-list-number</i> is a decimal number from 100 to 199 or 2000 to 2699.



Command or Action	Purpose
<p><b>Example:</b></p> <pre>Switch(config)# access-list 101 permit ip host 10.1.1.2 any precedence 0 tos 0 log</pre>	<p>Enter <b>deny</b> or <b>permit</b> to specify whether to deny or permit the packet if conditions are matched.</p> <p>For <i>protocol</i>, enter the name or number of an P protocol: <b>ahp</b>, <b>eigrp</b>, <b>esp</b>, <b>gre</b>, <b>icmp</b>, <b>igmp</b>, <b>igrp</b>, <b>ip</b>, <b>ipinip</b>, <b>nos</b>, <b>ospf</b>, <b>pcp</b>, <b>pim</b>, <b>tcp</b>, or <b>udp</b>, or an integer in the range 0 to 255 representing an IP protocol number. To match any Internet protocol (including ICMP, TCP, and UDP), use the keyword <b>ip</b>.</p> <p><b>Note</b> This step includes options for most IP protocols. For additional specific parameters for TCP, UDP, ICMP, and IGMP, see the following steps.</p> <p>The <i>source</i> is the number of the network or host from which the packet is sent.</p> <p>The <i>source-wildcard</i> applies wildcard bits to the source.</p> <p>The <i>destination</i> is the network or host number to which the packet is sent.</p> <p>The <i>destination-wildcard</i> applies wildcard bits to the destination.</p> <p>Source, source-wildcard, destination, and destination-wildcard can be specified as:</p> <ul style="list-style-type: none"> <li>• The 32-bit quantity in dotted-decimal format.</li> <li>• The keyword <b>any</b> for 0.0.0.0 255.255.255.255 (any host).</li> <li>• The keyword <b>host</b> for a single host 0.0.0.0.</li> </ul> <p>The other keywords are optional and have these meanings:</p> <ul style="list-style-type: none"> <li>• <b>precedence</b>—Enter to match packets with a precedence level specified as a number from 0 to 7 or by name: <b>routine</b> (0), <b>priority</b> (1), <b>immediate</b> (2), <b>flash</b> (3), <b>flash-override</b> (4), <b>critical</b> (5), <b>internet</b> (6), <b>network</b> (7).</li> <li>• <b>fragments</b>—Enter to check non-initial fragments.</li> <li>• <b>tos</b>—Enter to match by type of service level, specified by a number from 0 to 15 or a name: <b>normal</b> (0), <b>max-reliability</b> (2), <b>max-throughput</b> (4), <b>min-delay</b> (8).</li> <li>• <b>log</b>—Enter to create an informational logging message to be sent to the console about the packet that matches the entry or <b>log-input</b> to include the input interface in the log entry.</li> <li>• <b>time-range</b>—Specify the time-range name.</li> </ul>

	Command or Action	Purpose
		<ul style="list-style-type: none"> <li>• <b>dscp</b>—Enter to match packets with the DSCP value specified by a number from 0 to 63, or use the question mark (?) to see a list of available values.</li> </ul> <p><b>Note</b> If you enter a <b>dscp</b> value, you cannot enter <b>tos</b> or <b>precedence</b>. You can enter both a <b>tos</b> and a <b>precedence</b> value with no <b>dscp</b>.</p>
<b>Step 3</b>	<p><b>access-list</b> <i>access-list-number</i> {<b>deny</b>   <b>permit</b>} <b>tcp</b> <i>source source-wildcard</i> [<i>operator port</i>] <i>destination destination-wildcard</i> [<i>operator port</i>] [<b>established</b>] [<b>precedence</b> <i>precedence</i>] [<b>tos</b> <i>tos</i>] [<b>fragments</b>] [<b>log</b>] [<b>log-input</b>] [<b>time-range</b> <i>time-range-name</i>] [<b>dscp</b> <i>dscp</i>] [<i>flag</i>]</p> <p><b>Example:</b></p> <pre>Switch(config)# access-list 101 permit tcp any any eq 500</pre>	<p>Defines an extended TCP access list and the access conditions.</p> <p>The parameters are the same as those described for an extended IPv4 ACL, with these exceptions:</p> <p>(Optional) Enter an <i>operator</i> and <i>port</i> to compare source (if positioned after <i>source source-wildcard</i>) or destination (if positioned after <i>destination destination-wildcard</i>) port. Possible operators include <b>eq</b> (equal), <b>gt</b> (greater than), <b>lt</b> (less than), <b>neq</b> (not equal), and <b>range</b> (inclusive range). Operators require a port number (range requires two port numbers separated by a space).</p> <p>Enter the <i>port</i> number as a decimal number (from 0 to 65535) or the name of a TCP port. Use only TCP port numbers or names when filtering TCP.</p> <p>The other optional keywords have these meanings:</p> <ul style="list-style-type: none"> <li>• <b>established</b>—Enter to match an established connection. This has the same function as matching on the <b>ack</b> or <b>rst</b> flag.</li> <li>• <i>flag</i>—Enter one of these flags to match by the specified TCP header bits: <b>ack</b> (acknowledge), <b>fin</b> (finish), <b>psh</b> (push), <b>rst</b> (reset), <b>syn</b> (synchronize), or <b>urg</b> (urgent).</li> </ul>
<b>Step 4</b>	<p><b>access-list</b> <i>access-list-number</i> {<b>deny</b>   <b>permit</b>} <b>udp</b> <i>source source-wildcard</i> [<i>operator port</i>] <i>destination destination-wildcard</i> [<i>operator port</i>] [<b>precedence</b> <i>precedence</i>] [<b>tos</b> <i>tos</i>] [<b>fragments</b>] [<b>log</b>] [<b>log-input</b>] [<b>time-range</b> <i>time-range-name</i>] [<b>dscp</b> <i>dscp</i>]</p> <p><b>Example:</b></p> <pre>Switch(config)# access-list 101 permit udp any any eq 100</pre>	<p>(Optional) Defines an extended UDP access list and the access conditions.</p> <p>The UDP parameters are the same as those described for TCP except that the [<i>operator</i> [<i>port</i>]] port number or name must be a UDP port number or name, and the <b>flag</b> and <b>established</b> keywords are not valid for UDP.</p>
<b>Step 5</b>	<p><b>access-list</b> <i>access-list-number</i> {<b>deny</b>   <b>permit</b>} <b>icmp</b> <i>source source-wildcard</i> <i>destination destination-wildcard</i> [<i>icmp-type</i>]   [<i>icmp-type icmp-code</i>]   [<i>icmp-message</i>] [<b>precedence</b> <i>precedence</i>] [<b>tos</b> <i>tos</i>] [<b>fragments</b>] [<b>time-range</b> <i>time-range-name</i>] [<b>dscp</b> <i>dscp</i>]</p>	<p>Defines an extended ICMP access list and the access conditions.</p> <p>The ICMP parameters are the same as those described for most IP protocols in an extended IPv4 ACL, with the</p>

	Command or Action	Purpose
	<p><b>Example:</b></p> <pre>Switch(config)# access-list 101 permit icmp any any 200</pre>	<p>addition of the ICMP message type and code parameters. These optional keywords have these meanings:</p> <ul style="list-style-type: none"> <li>• <i>icmp-type</i>—Enter to filter by ICMP message type, a number from 0 to 255.</li> <li>• <i>icmp-code</i>—Enter to filter ICMP packets that are filtered by the ICMP message code type, a number from 0 to 255.</li> <li>• <i>icmp-message</i>—Enter to filter ICMP packets by the ICMP message type name or the ICMP message type and code name.</li> </ul>
<b>Step 6</b>	<p><b>access-list</b> <i>access-list-number</i> {deny   permit} <b>igmp</b> <i>source source-wildcard destination destination-wildcard</i> [<i>igmp-type</i>] [<i>precedence precedence</i>] [<i>tos tos</i>] [<i>fragments</i>] [<i>log [log-input]</i>] [<i>time-range time-range-name</i>] [<i>dscp dscp</i>]</p> <p><b>Example:</b></p> <pre>Switch(config)# access-list 101 permit igmp any any 14</pre>	<p>(Optional) Defines an extended IGMP access list and the access conditions.</p> <p>The IGMP parameters are the same as those described for most IP protocols in an extended IPv4 ACL, with this optional parameter.</p> <p><i>igmp-type</i>—To match IGMP message type, enter a number from 0 to 15, or enter the message name: <b>dvmrp</b>, <b>host-query</b>, <b>host-report</b>, <b>pim</b>, or <b>trace</b>.</p>
<b>Step 7</b>	<p><b>end</b></p> <p><b>Example:</b></p> <pre>Switch(config)# end</pre>	<p>Returns to privileged EXEC mode.</p>

## Creating Named Standard ACLs

Follow these steps to create a standard ACL using names:

### SUMMARY STEPS

1. **enable**
2. **configure terminal**
3. **ip access-list standard** *name*
4. Use one of the following:
  - **deny** {*source [source-wildcard]* | **host** *source* | **any**} [**log**]
  - **permit** {*source [source-wildcard]* | **host** *source* | **any**} [**log**]
5. **end**
6. **show running-config**
7. **copy running-config startup-config**

## DETAILED STEPS

	Command or Action	Purpose
<b>Step 1</b>	<b>enable</b> <b>Example:</b> <pre>Switch&gt; enable</pre>	Enables privileged EXEC mode. Enter your password if prompted.
<b>Step 2</b>	<b>configure terminal</b> <b>Example:</b> <pre>Switch# configure terminal</pre>	Enters the global configuration mode.
<b>Step 3</b>	<b>ip access-list standard <i>name</i></b> <b>Example:</b> <pre>Switch(config)# ip access-list standard 20</pre>	Defines a standard IPv4 access list using a name, and enter access-list configuration mode.  The name can be a number from 1 to 99.
<b>Step 4</b>	Use one of the following: <ul style="list-style-type: none"> <li>• <b>deny</b> {<i>source</i> [<i>source-wildcard</i>]   <b>host</b> <i>source</i>   <b>any</b>} [<b>log</b>]</li> <li>• <b>permit</b> {<i>source</i> [<i>source-wildcard</i>]   <b>host</b> <i>source</i>   <b>any</b>} [<b>log</b>]</li> </ul> <b>Example:</b> <pre>Switch(config-std-nacl)# deny 192.168.0.0 0.0.255.255 255.255.0.0 0.0.255.255</pre> or <pre>Switch(config-std-nacl)# permit 10.108.0.0 0.0.0.0 255.255.255.0 0.0.0.0</pre>	In access-list configuration mode, specify one or more conditions denied or permitted to decide if the packet is forwarded or dropped. <ul style="list-style-type: none"> <li>• <b>host <i>source</i></b>—A source and source wildcard of <i>source</i> 0.0.0.0.</li> <li>• <b>any</b>—A source and source wildcard of 0.0.0.0 255.255.255.255.</li> </ul>
<b>Step 5</b>	<b>end</b> <b>Example:</b> <pre>Switch(config-std-nacl)# end</pre>	Returns to privileged EXEC mode.
<b>Step 6</b>	<b>show running-config</b> <b>Example:</b> <pre>Switch# show running-config</pre>	Verifies your entries.

	Command or Action	Purpose
Step 7	<b>copy running-config startup-config</b> <b>Example:</b> <pre>Switch# copy running-config startup-config</pre>	(Optional) Saves your entries in the configuration file.

## Creating Extended Named ACLs

Follow these steps to create an extended ACL using names:

### SUMMARY STEPS

1. **enable**
2. **configure terminal**
3. **ip access-list extended *name***
4. **{deny | permit} protocol {source [source-wildcard] | host source | any} {destination [destination-wildcard] | host destination | any} [precedence precedence] [tos tos] [established] [log] [time-range time-range-name]**
5. **end**
6. **show running-config**
7. **copy running-config startup-config**

### DETAILED STEPS

	Command or Action	Purpose
Step 1	<b>enable</b> <b>Example:</b> <pre>Switch&gt; enable</pre>	Enables privileged EXEC mode. Enter your password if prompted.
Step 2	<b>configure terminal</b> <b>Example:</b> <pre>Switch# configure terminal</pre>	Enters the global configuration mode.
Step 3	<b>ip access-list extended <i>name</i></b> <b>Example:</b> <pre>Switch(config)# ip access-list extended 150</pre>	Defines an extended IPv4 access list using a name, and enter access-list configuration mode.  The name can be a number from 100 to 199.
Step 4	<b>{deny   permit} protocol {source [source-wildcard]   host source   any} {destination [destination-wildcard]   host destination   any} [precedence precedence] [tos tos] [established] [log] [time-range time-range-name]</b>	In access-list configuration mode, specify the conditions allowed or denied. Use the <b>log</b> keyword to get access list logging messages, including violations.

	Command or Action	Purpose
	<p><b>Example:</b></p> <pre>Switch(config-ext-nacl)# permit 0 any any</pre>	<ul style="list-style-type: none"> <li>• <b>host source</b>—A source and source wildcard of <i>source</i> 0.0.0.0.</li> <li>• <b>host destination</b>—A destination and destination wildcard of <i>destination</i> 0.0.0.0.</li> <li>• <b>any</b>—A source and source wildcard or destination and destination wildcard of 0.0.0.0 255.255.255.255.</li> </ul>
<b>Step 5</b>	<p><b>end</b></p> <p><b>Example:</b></p> <pre>Switch(config-ext-nacl)# end</pre>	Returns to privileged EXEC mode.
<b>Step 6</b>	<p><b>show running-config</b></p> <p><b>Example:</b></p> <pre>Switch# show running-config</pre>	Verifies your entries.
<b>Step 7</b>	<p><b>copy running-config startup-config</b></p> <p><b>Example:</b></p> <pre>Switch# copy running-config startup-config</pre>	(Optional) Saves your entries in the configuration file.

When you are creating extended ACLs, remember that, by default, the end of the ACL contains an implicit deny statement for everything if it did not find a match before reaching the end. For standard ACLs, if you omit the mask from an associated IP host address access list specification, 0.0.0.0 is assumed to be the mask.

After you create an ACL, any additions are placed at the end of the list. You cannot selectively add ACL entries to a specific ACL. However, you can use **no permit** and **no deny** access-list configuration mode commands to remove entries from a named ACL.

Being able to selectively remove lines from a named ACL is one reason you might use named ACLs instead of numbered ACLs.

#### What to do next

After creating a named ACL, you can apply it to interfaces or to VLANs .

## Configuring Time Ranges for ACLs

Follow these steps to configure a time-range parameter for an ACL:

#### SUMMARY STEPS

1. enable
2. configure terminal

3. **time-range** *time-range-name*
4. Use one of the following:
  - **absolute** [*start time date*] [*end time date*]
  - **periodic** *day-of-the-week hh:mm to [day-of-the-week] hh:mm*
  - **periodic** {*weekdays* | *weekend* | **daily**} *hh:mm to hh:mm*
5. **end**
6. **show running-config**
7. **copy running-config startup-config**

## DETAILED STEPS

	Command or Action	Purpose
Step 1	<b>enable</b> <b>Example:</b> <pre>Switch(config)# enable</pre>	Enables privileged EXEC mode. Enter your password if prompted.
Step 2	<b>configure terminal</b> <b>Example:</b> <pre>Switch# configure terminal</pre>	Enters the global configuration mode.
Step 3	<b>time-range</b> <i>time-range-name</i> <b>Example:</b> <pre>Switch(config)# time-range workhours</pre>	Assigns a meaningful name (for example, <i>workhours</i> ) to the time range to be created, and enter time-range configuration mode. The name cannot contain a space or quotation mark and must begin with a letter.
Step 4	Use one of the following: <ul style="list-style-type: none"> <li>• <b>absolute</b> [<i>start time date</i>] [<i>end time date</i>]</li> <li>• <b>periodic</b> <i>day-of-the-week hh:mm to [day-of-the-week] hh:mm</i></li> <li>• <b>periodic</b> {<i>weekdays</i>   <i>weekend</i>   <b>daily</b>} <i>hh:mm to hh:mm</i></li> </ul> <b>Example:</b> <pre>Switch(config-time-range)# absolute start 00:00 1 Jan 2006 end 23:59 1 Jan 2006</pre> or <pre>Switch(config-time-range)# periodic weekdays 8:00 to 12:00</pre>	Specifies when the function it will be applied to is operational. <ul style="list-style-type: none"> <li>• You can use only one <b>absolute</b> statement in the time range. If you configure more than one absolute statement, only the one configured last is executed.</li> <li>• You can enter multiple <b>periodic</b> statements. For example, you could configure different hours for weekdays and weekends.</li> </ul> See the example configurations.

	Command or Action	Purpose
<b>Step 5</b>	<b>end</b> <b>Example:</b>  Switch(config)# <b>end</b>	Returns to privileged EXEC mode.
<b>Step 6</b>	<b>show running-config</b> <b>Example:</b>  Switch# <b>show running-config</b>	Verifies your entries.
<b>Step 7</b>	<b>copy running-config startup-config</b> <b>Example:</b>  Switch# <b>copy running-config startup-config</b>	(Optional) Saves your entries in the configuration file.

**What to do next**

Repeat the steps if you have multiple items that you want in effect at different times.

## Applying an IPv4 ACL to a Terminal Line

You can use numbered ACLs to control access to one or more terminal lines. You cannot apply named ACLs to lines. You must set identical restrictions on all the virtual terminal lines because a user can attempt to connect to any of them.

Follow these steps to restrict incoming and outgoing connections between a virtual terminal line and the addresses in an ACL:

**SUMMARY STEPS**

1. **enable**
2. **configure terminal**
3. **line [console | vty] line-number**
4. **access-class access-list-number {in | out}**
5. **end**
6. **show running-config**
7. **copy running-config startup-config**

**DETAILED STEPS**

	Command or Action	Purpose
<b>Step 1</b>	<b>enable</b> <b>Example:</b>	Enables privileged EXEC mode. Enter your password if prompted.



	Command or Action	Purpose
	<code>Switch(config)# enable</code>	
<b>Step 2</b>	<b>configure terminal</b> <b>Example:</b> <code>Switch# configure terminal</code>	Enters the global configuration mode.
<b>Step 3</b>	<b>line [console   vty] line-number</b> <b>Example:</b> <code>Switch(config)# line console 0</code>	Identifies a specific line to configure, and enter in-line configuration mode. <ul style="list-style-type: none"> <li>• <b>console</b>—Specifies the console terminal line. The console port is DCE.</li> <li>• <b>vty</b>—Specifies a virtual terminal for remote console access.</li> </ul> <p>The <i>line-number</i> is the first line number in a contiguous group that you want to configure when the line type is specified. The range is from 0 to 16.</p>
<b>Step 4</b>	<b>access-class access-list-number {in   out}</b> <b>Example:</b> <code>Switch(config-line)# access-class 10 in</code>	Restricts incoming and outgoing connections between a particular virtual terminal line (into a device) and the addresses in an access list.
<b>Step 5</b>	<b>end</b> <b>Example:</b> <code>Switch(config-line)# end</code>	Returns to privileged EXEC mode.
<b>Step 6</b>	<b>show running-config</b> <b>Example:</b> <code>Switch# show running-config</code>	Verifies your entries.
<b>Step 7</b>	<b>copy running-config startup-config</b> <b>Example:</b> <code>Switch# copy running-config startup-config</code>	(Optional) Saves your entries in the configuration file.

## Applying an IPv4 ACL to an Interface

This section describes how to apply IPv4 ACLs to network interfaces.

Beginning in privileged EXEC mode, follow these steps to control access to an interface:

## SUMMARY STEPS

1. **configure terminal**
2. **interface** *interface-id*
3. **ip access-group** {*access-list-number* | *name*} {**in** | **out**}
4. **end**
5. **show running-config**
6. **copy running-config startup-config**

## DETAILED STEPS

	Command or Action	Purpose
<b>Step 1</b>	<b>configure terminal</b> <b>Example:</b>  Switch# <b>configure terminal</b>	Enters the global configuration mode.
<b>Step 2</b>	<b>interface</b> <i>interface-id</i> <b>Example:</b>  Switch(config)# <b>interface</b> gigabitethernet1/0/1	Identifies a specific interface for configuration, and enter interface configuration mode.  The interface can be a Layer 2 interface (port ACL), or a Layer 3 interface (router ACL).
<b>Step 3</b>	<b>ip access-group</b> { <i>access-list-number</i>   <i>name</i> } { <b>in</b>   <b>out</b> }	Controls access to the specified interface.
	<b>Example:</b>  Switch(config-if)# <b>ip access-group</b> 2 in	The <b>out</b> keyword is not supported for Layer 2 interfaces (port ACLs).
<b>Step 4</b>	<b>end</b> <b>Example:</b>  Switch(config-if)# <b>end</b>	Returns to privileged EXEC mode.
<b>Step 5</b>	<b>show running-config</b> <b>Example:</b>  Switch# <b>show running-config</b>	Displays the access list configuration.
<b>Step 6</b>	<b>copy running-config startup-config</b> <b>Example:</b>  Switch# <b>copy running-config startup-config</b>	(Optional) Saves your entries in the configuration file.

## Creating Named MAC Extended ACLs

You can filter non-IPv4 traffic on a VLAN or on a Layer 2 interface by using MAC addresses and named MAC extended ACLs. The procedure is similar to that of configuring other extended named ACLs.

Follow these steps to create a named MAC extended ACL:

### SUMMARY STEPS

1. `enable`
2. `configure terminal`
3. `mac access-list extended name`
4. `{deny | permit} {any | host source MAC address | source MAC address mask} {any | host destination MAC address | destination MAC address mask} [type mask | lsap lsap mask | aarp | amber | dec-spanning | decnet-iv | diagnostic | dsm | etype-6000 | etype-8042 | lat | larc-sca | mop-console | mop-dump | msdos | mumps | netbios | vines-echo | vines-ip | xns-idp | 0-65535] [cos cos]`
5. `end`
6. `show running-config`
7. `copy running-config startup-config`

### DETAILED STEPS

	Command or Action	Purpose
Step 1	<p><code>enable</code></p> <p><b>Example:</b></p> <pre>Switch&gt; enable</pre>	Enables privileged EXEC mode. Enter your password if prompted.
Step 2	<p><code>configure terminal</code></p> <p><b>Example:</b></p> <pre>Switch# configure terminal</pre>	Enters the global configuration mode.
Step 3	<p><code>mac access-list extended name</code></p> <p><b>Example:</b></p> <pre>Switch(config)# mac access-list extended mac1</pre>	Defines an extended MAC access list using a name.
Step 4	<p><code>{deny   permit} {any   host source MAC address   source MAC address mask} {any   host destination MAC address   destination MAC address mask} [type mask   lsap lsap mask   aarp   amber   dec-spanning   decnet-iv   diagnostic   dsm   etype-6000   etype-8042   lat   larc-sca   mop-console   mop-dump   msdos   mumps   netbios   vines-echo   vines-ip   xns-idp   0-65535] [cos cos]</code></p> <p><b>Example:</b></p>	<p>In extended MAC access-list configuration mode, specifies to <b>permit</b> or <b>deny</b> any source MAC address, a source MAC address with a mask, or a specific <b>host</b> source MAC address and <b>any</b> destination MAC address, destination MAC address with a mask, or a specific destination MAC address.</p> <p>(Optional) You can also enter these options:</p> <ul style="list-style-type: none"> <li>• <i>type mask</i>—An arbitrary EtherType number of a packet with Ethernet II or SNAP encapsulation in decimal,</li> </ul>

	Command or Action	Purpose
	<pre>Switch(config-ext-macl)# deny any any decnet-iv</pre> <p>or</p> <pre>Switch(config-ext-macl)# permit any any</pre>	<p>hexadecimal, or octal with optional mask of <i>don't care</i> bits applied to the EtherType before testing for a match.</p> <ul style="list-style-type: none"> <li>• <b>lsap</b> <i>lsap mask</i>—An LSAP number of a packet with IEEE 802.2 encapsulation in decimal, hexadecimal, or octal with optional mask of <i>don't care</i> bits.</li> <li>• <b>aarp</b>   <b>amber</b>   <b>dec-spanning</b>   <b>decnet-iv</b>   <b>diagnostic</b>   <b>dsm</b>   <b>etype-6000</b>   <b>etype-8042</b>   <b>lat</b>   <b>lavr-sca</b>   <b>mop-console</b>   <b>mop-dump</b>   <b>msdos</b>   <b>mumps</b>   <b>netbios</b>   <b>vines-echo</b>   <b>vines-ip</b>   <b>xns-idp</b>—A non-IP protocol.</li> <li>• <b>cos</b> <i>cos</i>—An IEEE 802.1Q cost of service number from 0 to 7 used to set priority.</li> </ul>
<b>Step 5</b>	<p><b>end</b></p> <p><b>Example:</b></p> <pre>Switch(config-ext-macl)# end</pre>	Returns to privileged EXEC mode.
<b>Step 6</b>	<p><b>show running-config</b></p> <p><b>Example:</b></p> <pre>Switch# show running-config</pre>	Verifies your entries.
<b>Step 7</b>	<p><b>copy running-config startup-config</b></p> <p><b>Example:</b></p> <pre>Switch# copy running-config startup-config</pre>	(Optional) Saves your entries in the configuration file.

## Applying a MAC ACL to a Layer 2 Interface

Follow these steps to apply a MAC access list to control access to a Layer 2 interface:

### SUMMARY STEPS

1. **enable**
2. **configure terminal**
3. **interface** *interface-id*
4. **mac access-group** {*name*} {**in** | **out**}
5. **end**
6. **show mac access-group** [**interface** *interface-id*]
7. **show running-config**
8. **copy running-config startup-config**

## DETAILED STEPS

	Command or Action	Purpose
<b>Step 1</b>	<b>enable</b> <b>Example:</b>  Switch> <b>enable</b>	Enables privileged EXEC mode. Enter your password if prompted.
<b>Step 2</b>	<b>configure terminal</b> <b>Example:</b>  Switch# <b>configure terminal</b>	Enters the global configuration mode.
<b>Step 3</b>	<b>interface interface-id</b> <b>Example:</b>  Switch(config)# <b>interface gigabitethernet1/0/2</b>	Identifies a specific interface, and enter interface configuration mode. The interface must be a physical Layer 2 interface (port ACL).
<b>Step 4</b>	<b>mac access-group {name} {in   out }</b> <b>Example:</b>  Switch(config-if)# <b>mac access-group mac1 in</b>	Controls access to the specified interface by using the MAC access list.  Port ACLs are supported in the outbound and inbound directions .
<b>Step 5</b>	<b>end</b> <b>Example:</b>  Switch(config-if)# <b>end</b>	Returns to privileged EXEC mode.
<b>Step 6</b>	<b>show mac access-group [interface interface-id]</b> <b>Example:</b>  Switch# <b>show mac access-group interface gigabitethernet1/0/2</b>	Displays the MAC access list applied to the interface or all Layer 2 interfaces.
<b>Step 7</b>	<b>show running-config</b> <b>Example:</b>  Switch# <b>show running-config</b>	Verifies your entries.
<b>Step 8</b>	<b>copy running-config startup-config</b> <b>Example:</b>	(Optional) Saves your entries in the configuration file.

	Command or Action	Purpose
	Switch# <code>copy running-config startup-config</code>	

After receiving a packet, the switch checks it against the inbound ACL. If the ACL permits it, the switch continues to process the packet. If the ACL rejects the packet, the switch discards it. When you apply an undefined ACL to an interface, the switch acts as if the ACL has not been applied and permits all packets. Remember this behavior if you use undefined ACLs for network security.

## Configuring VLAN Maps

To create a VLAN map and apply it to one or more VLANs, perform these steps:

### Before you begin

Create the standard or extended IPv4 ACLs or named MAC extended ACLs that you want to apply to the VLAN.

### SUMMARY STEPS

1. `vlan access-map name [number]`
2. `match {ip | mac} address {name | number} [name | number]`
3. Enter one of the following commands to specify an IP packet or a non-IP packet (with only a known MAC address) and to match the packet against one or more ACLs (standard or extended):

- `action { forward }`

```
Switch(config-access-map) # action forward
```

- `action { drop }`

```
Switch(config-access-map) # action drop
```

4. `vlan filter mapname vlan-list list`

### DETAILED STEPS

	Command or Action	Purpose
<b>Step 1</b>	<p><code>vlan access-map name [number]</code></p> <p><b>Example:</b></p> <pre>Switch(config) # vlan access-map map_1 20</pre>	<p>Creates a VLAN map, and give it a name and (optionally) a number. The number is the sequence number of the entry within the map.</p> <p>When you create VLAN maps with the same name, numbers are assigned sequentially in increments of 10. When modifying or deleting maps, you can enter the number of the map entry that you want to modify or delete.</p> <p>VLAN maps do not use the specific permit or deny keywords. To deny a packet by using VLAN maps, create</p>

	Command or Action	Purpose
		<p>an ACL that would match the packet, and set the action to drop. A permit in the ACL counts as a match. A deny in the ACL means no match.</p> <p>Entering this command changes to access-map configuration mode.</p>
<b>Step 2</b>	<p><b>match</b> {ip   mac} address {name   number} [name   number]</p> <p><b>Example:</b></p> <pre>Switch(config-access-map)# match ip address ip2</pre>	<p>Match the packet (using either the IP or MAC address) against one or more standard or extended access lists. Note that packets are only matched against access lists of the correct protocol type. IP packets are matched against standard or extended IP access lists. Non-IP packets are only matched against named MAC extended access lists.</p> <p><b>Note</b> If the VLAN map is configured with a match clause for a type of packet (IP or MAC) and the map action is drop, all packets that match the type are dropped. If the VLAN map has no match clause, and the configured action is drop, all IP and Layer 2 packets are dropped.</p>
<b>Step 3</b>	<p>Enter one of the following commands to specify an IP packet or a non-IP packet (with only a known MAC address) and to match the packet against one or more ACLs (standard or extended):</p> <ul style="list-style-type: none"> <li>• <b>action</b> { forward }</li> </ul> <pre>Switch(config-access-map)# action forward</pre> <ul style="list-style-type: none"> <li>• <b>action</b> { drop }</li> </ul> <pre>Switch(config-access-map)# action drop</pre>	<p>Sets the action for the map entry.</p>
<b>Step 4</b>	<p><b>vlan filter</b> mapname vlan-list list</p> <p><b>Example:</b></p> <pre>Switch(config)# vlan filter map 1 vlan-list 20-22</pre>	<p>Applies the VLAN map to one or more VLAN IDs.</p> <p>The list can be a single VLAN ID (22), a consecutive list (10-22), or a string of VLAN IDs (12, 22, 30). Spaces around the comma and hyphen are optional.</p>

## Creating a VLAN Map

Each VLAN map consists of an ordered series of entries. Beginning in privileged EXEC mode, follow these steps to create, add to, or delete a VLAN map entry:

### SUMMARY STEPS

1. **configure terminal**

2. `vlan access-map name [number]`
3. `match {ip | mac} address {name | number} [name | number]`
4. `action {drop | forward}`
5. `end`
6. `show running-config`
7. `copy running-config startup-config`

## DETAILED STEPS

	Command or Action	Purpose
<b>Step 1</b>	<b>configure terminal</b> <b>Example:</b> <pre>Switch# configure terminal</pre>	Enters global configuration mode.
<b>Step 2</b>	<b>vlan access-map name [number]</b> <b>Example:</b> <pre>Switch(config)# vlan access-map map_1 20</pre>	<p>Creates a VLAN map, and give it a name and (optionally) a number. The number is the sequence number of the entry within the map.</p> <p>When you create VLAN maps with the same name, numbers are assigned sequentially in increments of 10. When modifying or deleting maps, you can enter the number of the map entry that you want to modify or delete.</p> <p>VLAN maps do not use the specific permit or deny keywords. To deny a packet by using VLAN maps, create an ACL that would match the packet, and set the action to drop. A permit in the ACL counts as a match. A deny in the ACL means no match.</p> <p>Entering this command changes to access-map configuration mode.</p>
<b>Step 3</b>	<b>match {ip   mac} address {name   number} [name   number]</b> <b>Example:</b> <pre>Switch(config-access-map)# match ip address ip2</pre>	Match the packet (using either the IP or MAC address) against one or more standard or extended access lists. Note that packets are only matched against access lists of the correct protocol type. IP packets are matched against standard or extended IP access lists. Non-IP packets are only matched against named MAC extended access lists.
<b>Step 4</b>	<b>action {drop   forward}</b> <b>Example:</b> <pre>Switch(config-access-map)# action forward</pre>	(Optional) Sets the action for the map entry. The default is to forward.
<b>Step 5</b>	<b>end</b> <b>Example:</b>	Returns to global configuration mode.



	Command or Action	Purpose
	<code>Switch(config-access-map)# end</code>	
<b>Step 6</b>	<b>show running-config</b> <b>Example:</b> <code>Switch# show running-config</code>	Displays the access list configuration.
<b>Step 7</b>	<b>copy running-config startup-config</b> <b>Example:</b> <code>Switch# copy running-config startup-config</code>	(Optional) Saves your entries in the configuration file.

## Applying a VLAN Map to a VLAN

Beginning in privileged EXEC mode, follow these steps to apply a VLAN map to one or more VLANs:

### SUMMARY STEPS

1. `configure terminal`
2. `vlan filter mapname vlan-list list`
3. `end`
4. `show running-config`
5. `copy running-config startup-config`

### DETAILED STEPS

	Command or Action	Purpose
<b>Step 1</b>	<b>configure terminal</b> <b>Example:</b> <code>Switch# configure terminal</code>	Enters the global configuration mode.
<b>Step 2</b>	<b>vlan filter mapname vlan-list list</b> <b>Example:</b> <code>Switch(config)# vlan filter map 1 vlan-list 20-22</code>	Applies the VLAN map to one or more VLAN IDs. The list can be a single VLAN ID (22), a consecutive list (10-22), or a string of VLAN IDs (12, 22, 30). Spaces around the comma and hyphen are optional.
<b>Step 3</b>	<b>end</b> <b>Example:</b> <code>Switch(config)# end</code>	Returns to privileged EXEC mode.

	Command or Action	Purpose
<b>Step 4</b>	<b>show running-config</b> <b>Example:</b> Switch# <code>show running-config</code>	Displays the access list configuration.
<b>Step 5</b>	<b>copy running-config startup-config</b> <b>Example:</b> Switch# <code>copy running-config startup-config</code>	(Optional) Saves your entries in the configuration file.

## Configuring VACL Logging

Beginning in privileged EXEC mode:

### SUMMARY STEPS

1. `configure terminal`
2. `vlan access-map name [number]`
3. `action drop log`
4. `exit`
5. `vlan access-log {maxflow max_number | threshold pkt_count}`
6. `end`

### DETAILED STEPS

	Command or Action	Purpose
<b>Step 1</b>	<b>configure terminal</b> <b>Example:</b> Switch# <code>configure terminal</code>	Enters the global configuration mode.
<b>Step 2</b>	<b>vlan access-map name [number]</b> <b>Example:</b> Switch(config)# <code>vlan access-map gandymede 10</code>	<p>Creates a VLAN map. Give it a name and optionally a number. The number is the sequence number of the entry within the map.</p> <p>The sequence number range is from 0 to 65535.</p> <p>When you create VLAN maps with the same name, numbers are assigned sequentially in increments of 10. When modifying or deleting maps, you can enter the number of the map entry that you want to modify or delete.</p> <p>Specifying the map name and optionally a number enters the access-map configuration mode.</p>

	Command or Action	Purpose
Step 3	<b>action drop log</b> <b>Example:</b> <pre>Switch(config-access-map)# action drop log</pre>	Sets the VLAN access map to drop and log IP packets.
Step 4	<b>exit</b> <b>Example:</b> <pre>Switch(config-access-map)# exit</pre>	Exits the VLAN access map configuration mode and return to the global configuration mode.
Step 5	<b>vlan access-log {maxflow <i>max_number</i>   threshold <i>pkt_count</i>}</b> <b>Example:</b> <pre>Switch(config)# vlan access-log threshold 4000</pre>	Configures the VACL logging parameters. <ul style="list-style-type: none"> <li>• <b>maxflow <i>max_number</i></b>—Sets the log table size. The content of the log table can be deleted by setting the <b>maxflow</b> to 0. When the log table is full, the software drops logged packets from new flows.                The range is from 0 to 2048. The default is 500.</li> <li>• <b>threshold <i>pkt_count</i></b>—Sets the logging threshold. A logging message is generated if the threshold for a flow is reached before the 5-minute interval.                The threshold range is from 0 to 2147483647. The default threshold is 0, which means that a syslog message is generated every 5 minutes.</li> </ul>
Step 6	<b>end</b> <b>Example:</b> <pre>Switch(config)# end</pre>	Returns to privileged EXEC mode.

## Monitoring IPv4 ACLs

You can monitor IPv4 ACLs by displaying the ACLs that are configured on the switch, and displaying the ACLs that have been applied to interfaces and VLANs.

When you use the **ip access-group** interface configuration command to apply ACLs to a Layer 2 or 3 interface, you can display the access groups on the interface. You can also display the MAC ACLs applied to a Layer 2 interface. You can use the privileged EXEC commands as described in this table to display this information.

**Table 99: Commands for Displaying Access Lists and Access Groups**

Command	Purpose
<b>show access-lists</b> [ <i>number</i>   <i>name</i> ]	Displays the contents of one or all current IP and MAC address access lists or a specific access list (numbered or named).
<b>show ip access-lists</b> [ <i>number</i>   <i>name</i> ]	Displays the contents of all current IP access lists or a specific IP access list (numbered or named).
<b>show ip interface</b> <i>interface-id</i>	Displays detailed configuration and status of an interface. If IP is enabled on the interface and ACLs have been applied by using the <b>ip access-group</b> interface configuration command, the access groups are included in the display.
<b>show running-config</b> [ <b>interface</b> <i>interface-id</i> ]	Displays the contents of the configuration file for the switch or the specified interface, including all configured MAC and IP access lists and which access groups are applied to an interface.
<b>show mac access-group</b> [ <b>interface</b> <i>interface-id</i> ]	Displays MAC access lists applied to all Layer 2 interfaces or the specified Layer 2 interface.

You can also monitor VLAN maps by displaying information about VLAN access maps or VLAN filters. Use the privileged EXEC commands in this table to display VLAN map information.

**Table 100: Commands for Displaying VLAN Map Information**

Command	Purpose
<b>show vlan access-map</b> [ <i>mapname</i> ]	Displays information about all VLAN access maps or the specified access map.
<b>show vlan filter</b> [ <b>access-map</b> <i>name</i>   <b>vlan</b> <i>vlan-id</i> ]	Displays information about all VLAN filters or about a specified VLAN or VLAN access map.

## Configuration Examples for ACLs

### Examples: Using Time Ranges with ACLs

This example shows how to verify after you configure time ranges for *workhours* and to configure January 1, 2006, as a company holiday.

```
Switch# show time-range
time-range entry: new_year_day_2003 (inactive)
    absolute start 00:00 01 January 2006 end 23:59 01 January 2006
time-range entry: workhours (inactive)
    periodic weekdays 8:00 to 12:00
    periodic weekdays 13:00 to 17:00
```

To apply a time range, enter the time-range name in an extended ACL that can implement time ranges. This example shows how to create and verify extended access list 188 that denies TCP traffic from any source to any destination during the defined holiday times and permits all TCP traffic during work hours.

```
Switch(config)# access-list 188 deny tcp any any time-range new_year_day_2006
Switch(config)# access-list 188 permit tcp any any time-range workhours
Switch(config)# end
Switch# show access-lists
Extended IP access list 188
    10 deny tcp any any time-range new_year_day_2006 (inactive)
    20 permit tcp any any time-range workhours (inactive)
```

This example uses named ACLs to permit and deny the same traffic.

```
Switch(config)# ip access-list extended deny_access
Switch(config-ext-nacl)# deny tcp any any time-range new_year_day_2006
Switch(config-ext-nacl)# exit
Switch(config)# ip access-list extended may_access
Switch(config-ext-nacl)# permit tcp any any time-range workhours
Switch(config-ext-nacl)# end
Switch# show ip access-lists
Extended IP access list lpip_default
    10 permit ip any any
Extended IP access list deny_access
    10 deny tcp any any time-range new_year_day_2006 (inactive)
Extended IP access list may_access
    10 permit tcp any any time-range workhours (inactive)
```

## Examples: Including Comments in ACLs

You can use the **remark** keyword to include comments (remarks) about entries in any IP standard or extended ACL. The remarks make the ACL easier for you to understand and scan. Each remark line is limited to 100 characters.

The remark can go before or after a permit or deny statement. You should be consistent about where you put the remark so that it is clear which remark describes which permit or deny statement. For example, it would be confusing to have some remarks before the associated permit or deny statements and some remarks after the associated statements.

To include a comment for IP numbered standard or extended ACLs, use the **access-list access-list number remark remark** global configuration command. To remove the remark, use the **no** form of this command.

In this example, the workstation that belongs to Jones is allowed access, and the workstation that belongs to Smith is not allowed access:

```
Switch(config)# access-list 1 remark Permit only Jones workstation through
Switch(config)# access-list 1 permit 171.69.2.88
```

```
Switch(config)# access-list 1 remark Do not allow Smith through
Switch(config)# access-list 1 deny 171.69.3.13
```

For an entry in a named IP ACL, use the **remark** access-list configuration command. To remove the remark, use the **no** form of this command.

In this example, the Jones subnet is not allowed to use outbound Telnet:

```
Switch(config)# ip access-list extended telnetting
Switch(config-ext-nacl)# remark Do not allow Jones subnet to telnet out
Switch(config-ext-nacl)# deny tcp host 171.69.2.88 any eq telnet
```

## Examples: Troubleshooting ACLs

If this ACL manager message appears and [chars] is the access-list name,

```
ACLMGR-2-NOVMR: Cannot generate hardware representation of access list [chars]
```

The switch has insufficient resources to create a hardware representation of the ACL. The resources include hardware memory and label space but not CPU memory. A lack of available logical operation units or specialized hardware resources causes this problem. Logical operation units are needed for a TCP flag match or a test other than **eq** (**ne**, **gt**, **lt**, or **range**) on TCP, UDP, or SCTP port numbers.

Use one of these workarounds:

- Modify the ACL configuration to use fewer resources.
- Rename the ACL with a name or number that alphanumerically precedes the ACL names or numbers.

To determine the specialized hardware resources, enter the **show platform layer4 acl map** privileged EXEC command. If the switch does not have available resources, the output shows that index 0 to index 15 are not available.

For more information about configuring ACLs with insufficient resources, see CSCsq63926 in the Bug Toolkit.

For example, if you apply this ACL to an interface:

```
permit tcp source source-wildcard destination destination-wildcard range 5 60
permit tcp source source-wildcard destination destination-wildcard range 15 160
permit tcp source source-wildcard destination destination-wildcard range 115 1660
permit tcp source source-wildcard destination destination-wildcard
```

And if this message appears:

```
ACLMGR-2-NOVMR: Cannot generate hardware representation of access list [chars]
```

The flag-related operators are not available. To avoid this issue,

- Move the fourth ACE before the first ACE by using **ip access-list resequence** global configuration command:

```
permit tcp source source-wildcard destination destination-wildcard
permit tcp source source-wildcard destination destination-wildcard range 5 60
```

```
permit tcp source source-wildcard destination destination-wildcard range 15 160
permit tcp source source-wildcard destination destination-wildcard range 115 1660
```

or

- Rename the ACL with a name or number that alphanumerically precedes the other ACLs (for example, rename ACL 79 to ACL 1).

You can now apply the first ACE in the ACL to the interface. The switch allocates the ACE to available mapping bits in the Opselect index and then allocates flag-related operators to use the same bits in the hardware memory.

## IPv4 ACL Configuration Examples

This section provides examples of configuring and applying IPv4 ACLs. For detailed information about compiling ACLs, see the *Cisco IOS Security Configuration Guide, Release 12.4* and to the “Configuring IP Services” section in the “IP Addressing and Services” chapter of the *Cisco IOS IP Configuration Guide, Release 12.4*.

### ACLs in a Small Networked Office

**Figure 74: Using Router ACLs to Control Traffic**

This shows a small networked office environment with routed Port 2 connected to Server A, containing benefits and other information that all employees can access, and routed Port 1 connected to Server B, containing confidential payroll data. All users can access Server A, but Server B has restricted

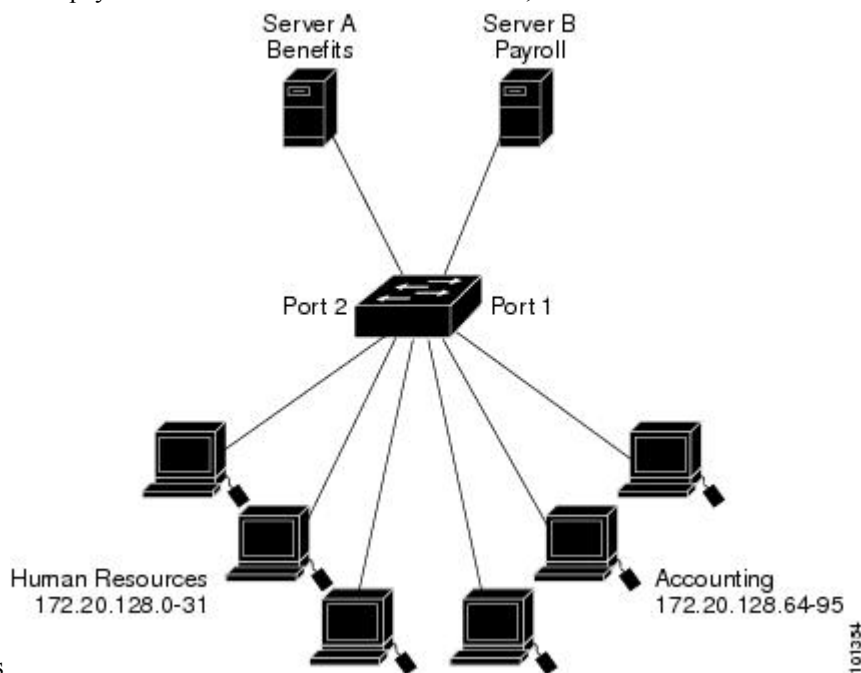

access.

Use router ACLs to do this in one of two ways:

- Create a standard ACL, and filter traffic coming to the server from Port 1.
- Create an extended ACL, and filter traffic coming from the server into Port 1.

## Examples: ACLs in a Small Networked Office

This example uses a standard ACL to filter traffic coming into Server B from a port, permitting traffic only from Accounting's source addresses 172.20.128.64 to 172.20.128.95. The ACL is applied to traffic coming out of routed Port 1 from the specified source address.

```
Switch(config)# access-list 6 permit 172.20.128.64 0.0.0.31
Switch(config)# end
Switch# show access-lists
Standard IP access list 6
  10 permit 172.20.128.64, wildcard bits 0.0.0.31
Switch(config)# interface gigabitethernet1/0/1
Switch(config-if)# ip access-group 6 out
```

This example uses an extended ACL to filter traffic coming from Server B into a port, permitting traffic from any source address (in this case Server B) to only the Accounting destination addresses 172.20.128.64 to 172.20.128.95. The ACL is applied to traffic going into routed Port 1, permitting it to go only to the specified destination addresses. Note that with extended ACLs, you must enter the protocol (IP) before the source and destination information.

```
Switch(config)# access-list 106 permit ip any 172.20.128.64 0.0.0.31
Switch(config)# end
Switch# show access-lists
Extended IP access list 106
  10 permit ip any 172.20.128.64 0.0.0.31
Switch(config)# interface gigabitethernet1/0/1
Switch(config-if)# ip access-group 106 in
```

## Example: Numbered ACLs

In this example, network 36.0.0.0 is a Class A network whose second octet specifies a subnet; that is, its subnet mask is 255.255.0.0. The third and fourth octets of a network 36.0.0.0 address specify a particular host. Using access list 2, the switch accepts one address on subnet 48 and reject all others on that subnet. The last line of the list shows that the switch accepts addresses on all other network 36.0.0.0 subnets. The ACL is applied to packets entering a port.

```
Switch(config)# access-list 2 permit 36.48.0.3
Switch(config)# access-list 2 deny 36.48.0.0 0.0.255.255
Switch(config)# access-list 2 permit 36.0.0.0 0.255.255.255
Switch(config)# interface gigabitethernet2/0/1
Switch(config-if)# ip access-group 2 in
```

## Examples: Extended ACLs

In this example, the first line permits any incoming TCP connections with destination ports greater than 1023. The second line permits incoming TCP connections to the Simple Mail Transfer Protocol (SMTP) port of host 128.88.1.2. The third line permits incoming ICMP messages for error feedback.

```
Switch(config)# access-list 102 permit tcp any 128.88.0.0 0.0.255.255 gt 1023
Switch(config)# access-list 102 permit tcp any host 128.88.1.2 eq 25
Switch(config)# access-list 102 permit icmp any any
Switch(config)# interface gigabitethernet2/0/1
```



```
Switch(config-if)# ip access-group 102 in
```

In this example, suppose that you have a network connected to the Internet, and you want any host on the network to be able to form TCP connections to any host on the Internet. However, you do not want IP hosts to be able to form TCP connections to hosts on your network, except to the mail (SMTP) port of a dedicated mail host.

SMTP uses TCP port 25 on one end of the connection and a random port number on the other end. The same port numbers are used throughout the life of the connection. Mail packets coming in from the Internet have a destination port of 25. Outbound packets have the port numbers reversed. Because the secure system of the network always accepts mail connections on port 25, the incoming and outgoing services are separately controlled. The ACL must be configured as an input ACL on the outbound interface and an output ACL on the inbound interface.

```
Switch(config)# access-list 102 permit tcp any 128.88.0.0 0.0.255.255 eq 23
Switch(config)# access-list 102 permit tcp any 128.88.0.0 0.0.255.255 eq 25
Switch(config)# interface gigabitethernet1/0/1
Switch(config-if)# ip access-group 102 in
```

In this example, the network is a Class B network with the address 128.88.0.0, and the mail host address is 128.88.1.2. The **established** keyword is used only for the TCP to show an established connection. A match occurs if the TCP datagram has the ACK or RST bits set, which show that the packet belongs to an existing connection. Gigabit Ethernet interface 1 on stack member 1 is the interface that connects the router to the Internet.

```
Switch(config)# access-list 102 permit tcp any 128.88.0.0 0.0.255.255 established
Switch(config)# access-list 102 permit tcp any host 128.88.1.2 eq 25
Switch(config)# interface gigabitethernet1/0/1
Switch(config-if)# ip access-group 102 in
```

## Examples: Named ACLs

### Creating named standard and extended ACLs

This example creates a standard ACL named *internet\_filter* and an extended ACL named *marketing\_group*. The *internet\_filter* ACL allows all traffic from the source address 1.2.3.4.

```
Switch(config)# ip access-list standard Internet_filter
Switch(config-ext-nacl)# permit 1.2.3.4
Switch(config-ext-nacl)# exit
```

The *marketing\_group* ACL allows any TCP Telnet traffic to the destination address and wildcard 171.69.0.0 0.0.255.255 and denies any other TCP traffic. It permits ICMP traffic, denies UDP traffic from any source to the destination address range 171.69.0.0 through 179.69.255.255 with a destination port less than 1024, denies any other IP traffic, and provides a log of the result.

```
Switch(config)# ip access-list extended marketing_group
Switch(config-ext-nacl)# permit tcp any 171.69.0.0 0.0.255.255 eq telnet
Switch(config-ext-nacl)# deny tcp any any
Switch(config-ext-nacl)# permit icmp any any
Switch(config-ext-nacl)# deny udp any 171.69.0.0 0.0.255.255 lt 1024
Switch(config-ext-nacl)# deny ip any any log
```

```
Switch(config-ext-nacl)# exit
```

The *Internet\_filter* ACL is applied to outgoing traffic and the *marketing\_group* ACL is applied to incoming traffic on a Layer 3 port.

```
Switch(config)# interface gigabitethernet3/0/2
Switch(config-if)# no switchport
Switch(config-if)# ip address 2.0.5.1 255.255.255.0
Switch(config-if)# ip access-group Internet_filter out
Switch(config-if)# ip access-group marketing_group in
```

### Deleting individual ACEs from named ACLs

This example shows how you can delete individual ACEs from the named access list *border-list*:

```
Switch(config)# ip access-list extended border-list
Switch(config-ext-nacl)# no permit ip host 10.1.1.3 any
```

## Examples: Time Range Applied to an IP ACL

This example denies HTTP traffic on IP on Monday through Friday between the hours of 8:00 a.m. and 6:00 p.m. (18:00). The example allows UDP traffic only on Saturday and Sunday from noon to 8:00 p.m. (20:00).

```
Switch(config)# time-range no-http
Switch(config)# periodic weekdays 8:00 to 18:00
!
Switch(config)# time-range udp-yes
Switch(config)# periodic weekend 12:00 to 20:00
!
Switch(config)# ip access-list extended strict
Switch(config-ext-nacl)# deny tcp any any eq www time-range no-http
Switch(config-ext-nacl)# permit udp any any time-range udp-yes
!
Switch(config-ext-nacl)# exit
Switch(config)# interface gigabitethernet2/0/1
Switch(config-if)# ip access-group strict in
```

## Examples: Commented IP ACL Entries

In this example of a numbered ACL, the workstation that belongs to Jones is allowed access, and the workstation that belongs to Smith is not allowed access:

```
Switch(config)# access-list 1 remark Permit only Jones workstation through
Switch(config)# access-list 1 permit 171.69.2.88
Switch(config)# access-list 1 remark Do not allow Smith workstation through
Switch(config)# access-list 1 deny 171.69.3.13
```

In this example of a numbered ACL, the Winter and Smith workstations are not allowed to browse the web:

```
Switch(config)# access-list 100 remark Do not allow Winter to browse the web
Switch(config)# access-list 100 deny host 171.69.3.85 any eq www
Switch(config)# access-list 100 remark Do not allow Smith to browse the web
```

```
Switch(config)# access-list 100 deny host 171.69.3.13 any eq www
```

In this example of a named ACL, the Jones subnet is not allowed access:

```
Switch(config)# ip access-list standard prevention
Switch(config-std-nacl)# remark Do not allow Jones subnet through
Switch(config-std-nacl)# deny 171.69.0.0 0.0.255.255
```

In this example of a named ACL, the Jones subnet is not allowed to use outbound Telnet:

```
Switch(config)# ip access-list extended telnetting
Switch(config-ext-nacl)# remark Do not allow Jones subnet to telnet out
Switch(config-ext-nacl)# deny tcp 171.69.0.0 0.0.255.255 any eq telnet
```

## Examples: ACL Logging

Two variations of logging are supported on router ACLs. The **log** keyword sends an informational logging message to the console about the packet that matches the entry; the **log-input** keyword includes the input interface in the log entry.

In this example, standard named access list *stan1* denies traffic from 10.1.1.0 0.0.0.255, allows traffic from all other sources, and includes the **log** keyword.

```
Switch(config)# ip access-list standard stan1
Switch(config-std-nacl)# deny 10.1.1.0 0.0.0.255 log
Switch(config-std-nacl)# permit any log
Switch(config-std-nacl)# exit
Switch(config)# interface gigabitethernet1/0/1
Switch(config-if)# ip access-group stan1 in
Switch(config-if)# end
Switch# show logging
Syslog logging: enabled (0 messages dropped, 0 flushes, 0 overruns)
  Console logging: level debugging, 37 messages logged
  Monitor logging: level debugging, 0 messages logged
  Buffer logging: level debugging, 37 messages logged
  File logging: disabled
  Trap logging: level debugging, 39 message lines logged

Log Buffer (4096 bytes):

00:00:48: NTP: authentication delay calculation problems

<output truncated>

00:09:34:%SEC-6-IPACCESSLOGS:list stan1 permitted 0.0.0.0 1 packet
00:09:59:%SEC-6-IPACCESSLOGS:list stan1 denied 10.1.1.15 1 packet
00:10:11:%SEC-6-IPACCESSLOGS:list stan1 permitted 0.0.0.0 1 packet
```

This example is a named extended access list *ext1* that permits ICMP packets from any source to 10.1.1.0 0.0.0.255 and denies all UDP packets.

```
Switch(config)# ip access-list extended ext1
Switch(config-ext-nacl)# permit icmp any 10.1.1.0 0.0.0.255 log
Switch(config-ext-nacl)# deny udp any any log
Switch(config-std-nacl)# exit
Switch(config)# interface gigabitethernet1/0/2
```

```
Switch(config-if)# ip access-group ext1 in
```

This is an example of a log for an extended ACL:

```
01:24:23:%SEC-6-IPACCESSLOGDP:list ext1 permitted icmp 10.1.1.15 -> 10.1.1.61 (0/0), 1
packet
01:25:14:%SEC-6-IPACCESSLOGDP:list ext1 permitted icmp 10.1.1.15 -> 10.1.1.61 (0/0), 7
packets
01:26:12:%SEC-6-IPACCESSLOGDP:list ext1 denied udp 0.0.0.0(0) -> 255.255.255.255(0), 1 packet
01:31:33:%SEC-6-IPACCESSLOGDP:list ext1 denied udp 0.0.0.0(0) -> 255.255.255.255(0), 8 packets
```

Note that all logging entries for IP ACLs start with %SEC-6-IPACCESSLOG with minor variations in format depending on the kind of ACL and the access entry that has been matched.

This is an example of an output message when the **log-input** keyword is entered:

```
00:04:21:%SEC-6-IPACCESSLOGDP:list inputlog permitted icmp 10.1.1.10 (Vlan1 0001.42ef.a400)
->
10.1.1.61 (0/0), 1 packet
```

A log message for the same sort of packet using the **log** keyword does not include the input interface information:

```
00:05:47:%SEC-6-IPACCESSLOGDP:list inputlog permitted icmp 10.1.1.10 -> 10.1.1.61 (0/0), 1
packet
```

## Configuration Examples for ACLs and VLAN Maps

### Example: Creating an ACL and a VLAN Map to Deny a Packet

This example shows how to create an ACL and a VLAN map to deny a packet. In the first map, any packets that match the *ip1* ACL (TCP packets) would be dropped. You first create the *ip1* ACL to permit any TCP packet and no other packets. Because there is a match clause for IP packets in the VLAN map, the default action is to drop any IP packet that does not match any of the match clauses.

```
Switch(config)# ip access-list extended ip1
Switch(config-ext-nacl)# permit tcp any any
Switch(config-ext-nacl)# exit
Switch(config)# vlan access-map map_1 10
Switch(config-access-map)# match ip address ip1
Switch(config-access-map)# action drop
```

### Example: Creating an ACL and a VLAN Map to Permit a Packet

This example shows how to create a VLAN map to permit a packet. ACL *ip2* permits UDP packets and any packets that match the *ip2* ACL are forwarded. In this map, any IP packets that did not match any of the previous ACLs (that is, packets that are not TCP packets or UDP packets) would get dropped.

```
Switch(config)# ip access-list extended ip2
Switch(config-ext-nacl)# permit udp any any
Switch(config-ext-nacl)# exit
Switch(config)# vlan access-map map_1 20
```

```
Switch(config-access-map)# match ip address ip2
Switch(config-access-map)# action forward
```

## Example: Default Action of Dropping IP Packets and Forwarding MAC Packets

In this example, the VLAN map has a default action of drop for IP packets and a default action of forward for MAC packets. Used with standard ACL 101 and extended named access lists **igmp-match** and **tcp-match**, the map will have the following results:

- Forward all UDP packets
- Drop all IGMP packets
- Forward all TCP packets
- Drop all other IP packets
- Forward all non-IP packets

```
Switch(config)# access-list 101 permit udp any any
Switch(config)# ip access-list extended igmp-match
Switch(config-ext-nacl)# permit igmp any any
```

```
Switch(config-ext-nacl)# permit tcp any any
Switch(config-ext-nacl)# exit
Switch(config)# vlan access-map drop-ip-default 10
Switch(config-access-map)# match ip address 101
Switch(config-access-map)# action forward
Switch(config-access-map)# exit
Switch(config)# vlan access-map drop-ip-default 20
Switch(config-access-map)# match ip address igmp-match
Switch(config-access-map)# action drop
Switch(config-access-map)# exit
Switch(config)# vlan access-map drop-ip-default 30
Switch(config-access-map)# match ip address tcp-match
Switch(config-access-map)# action forward
```

## Example: Default Action of Dropping MAC Packets and Forwarding IP Packets

In this example, the VLAN map has a default action of drop for MAC packets and a default action of forward for IP packets. Used with MAC extended access lists **good-hosts** and **good-protocols**, the map will have the following results:

- Forward MAC packets from hosts 0000.0c00.0111 and 0000.0c00.0211
- Forward MAC packets with decnet-iv or vines-ip protocols
- Drop all other non-IP packets
- Forward all IP packets

## Example: Default Action of Dropping All Packets

In this example, the VLAN map has a default action of drop for all packets (IP and non-IP). Used with access lists **tcp-match** and **good-hosts** from Examples 2 and 3, the map will have the following results:

- Forward all TCP packets

- Forward MAC packets from hosts 0000.0c00.0111 and 0000.0c00.0211
- Drop all other IP packets
- Drop all other MAC packets

```
Switch(config)# vlan access-map drop-all-default 10
Switch(config-access-map)# match ip address tcp-match
Switch(config-access-map)# action forward
Switch(config-access-map)# exit
Switch(config)# vlan access-map drop-all-default 20
Switch(config-access-map)# match mac address good-hosts
Switch(config-access-map)# action forward
```

## Configuration Examples for Using VLAN Maps in Your Network

### Example: Wiring Closet Configuration

Figure 75: Wiring Closet Configuration

In a wiring closet configuration, routing might not be enabled on the switch. In this configuration, the switch can still support a VLAN map and a QoS classification ACL. Assume that Host X and Host Y are in different VLANs and are connected to wiring closet switches A and C. Traffic from Host X to Host Y is eventually being routed by Switch B, a Layer 3 switch with routing enabled. Traffic from Host X to Host Y can be access-controlled at the traffic entry point,

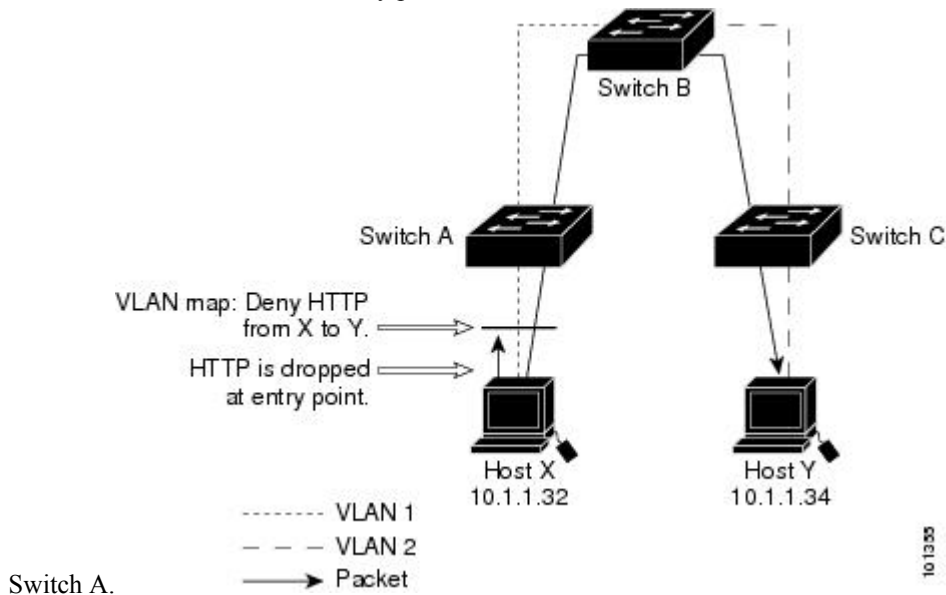

If you do not want HTTP traffic switched from Host X to Host Y, you can configure a VLAN map on Switch A to drop all HTTP traffic from Host X (IP address 10.1.1.32) to Host Y (IP address 10.1.1.34) at Switch A and not bridge it to Switch B.

First, define the IP access list *http* that permits (matches) any TCP traffic on the HTTP port.

```
Switch(config)# ip access-list extended http
Switch(config-ext-nacl)# permit tcp host 10.1.1.32 host 10.1.1.34 eq www
```

```
Switch(config-ext-nacl)# exit
```

Next, create VLAN access map *map2* so that traffic that matches the *http* access list is dropped and all other IP traffic is forwarded.

```
Switch(config)# vlan access-map map2 10
Switch(config-access-map)# match ip address http
Switch(config-access-map)# action drop
Switch(config-access-map)# exit
Switch(config)# ip access-list extended match_all
Switch(config-ext-nacl)# permit ip any any
Switch(config-ext-nacl)# exit
Switch(config)# vlan access-map map2 20
Switch(config-access-map)# match ip address match_all
Switch(config-access-map)# action forward
```

Then, apply VLAN access map *map2* to VLAN 1.

```
Switch(config)# vlan filter map2 vlan 1
```

## Example: Restricting Access to a Server on Another VLAN

**Figure 76: Restricting Access to a Server on Another VLAN**

You can restrict access to a server on another VLAN. For example, server 10.1.1.100 in VLAN 10 needs to have access denied to these hosts:

- Hosts in subnet 10.1.2.0/8 in VLAN 20 should not have access.
- Hosts 10.1.1.4 and 10.1.1.8 in VLAN 10 should not have access.

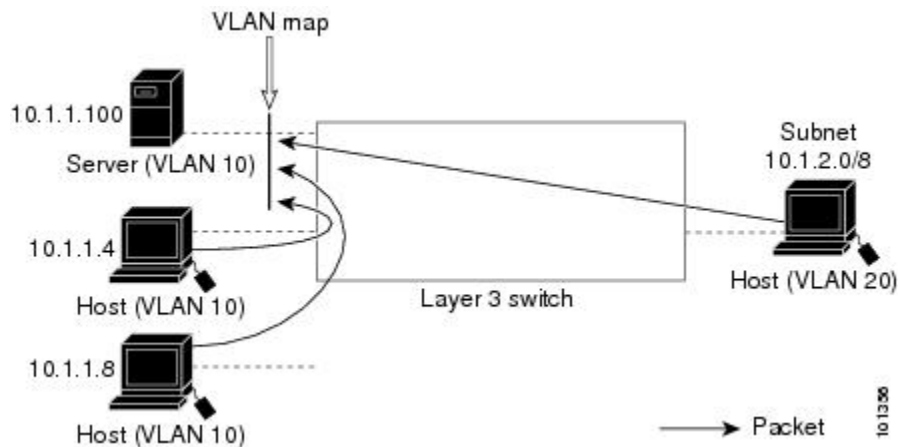

## Example: Denying Access to a Server on Another VLAN

This example shows how to deny access to a server on another VLAN by creating the VLAN map SERVER 1 that denies access to hosts in subnet 10.1.2.0.8, host 10.1.1.4, and host 10.1.1.8 and permits other IP traffic. The final step is to apply the map SERVER1 to VLAN 10.

Define the IP ACL that will match the correct packets.

```
Switch(config)# ip access-list extended SERVER1_ACL
Switch(config-ext-nacl)# permit ip 10.1.2.0 0.0.0.255 host 10.1.1.100
Switch(config-ext-nacl)# permit ip host 10.1.1.4 host 10.1.1.100
Switch(config-ext-nacl)# permit ip host 10.1.1.8 host 10.1.1.100
Switch(config-ext-nacl)# exit
```

Define a VLAN map using this ACL that will drop IP packets that match SERVER1\_ACL and forward IP packets that do not match the ACL.

```
Switch(config)# vlan access-map SERVER1_MAP
Switch(config-access-map)# match ip address SERVER1_ACL
Switch(config-access-map)# action drop
Switch(config)# vlan access-map SERVER1_MAP 20
Switch(config-access-map)# action forward
Switch(config-access-map)# exit
```

Apply the VLAN map to VLAN 10.

```
Switch(config)# vlan filter SERVER1_MAP vlan-list 10
```

## Configuration Examples of Router ACLs and VLAN Maps Applied to VLANs

This section gives examples of applying router ACLs and VLAN maps to a VLAN for switched, bridged, routed, and multicast packets. Although the following illustrations show packets being forwarded to their destination, each time the packet's path crosses a line indicating a VLAN map or an ACL, it is also possible that the packet might be dropped, rather than forwarded.

### Example: ACLs and Switched Packets

#### *Figure 77: Applying ACLs on Switched Packets*

This example shows how an ACL is applied on packets that are switched within a VLAN. Packets switched within the VLAN without being routed or forwarded by fallback bridging are only subject to the VLAN map of the input VLAN.



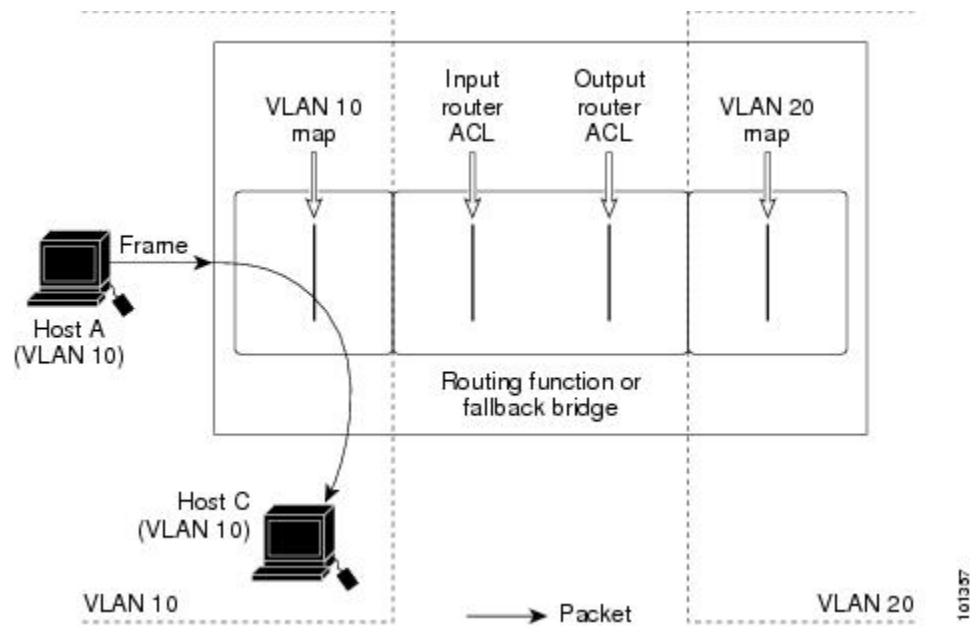

## Example: ACLs and Bridged Packets

*Figure 78: Applying ACLs on Bridged Packets*

This example shows how an ACL is applied on fallback-bridged packets. For bridged packets, only Layer 2 ACLs are applied to the input VLAN. Only non-IP, non-ARP packets can be fallback-bridged.

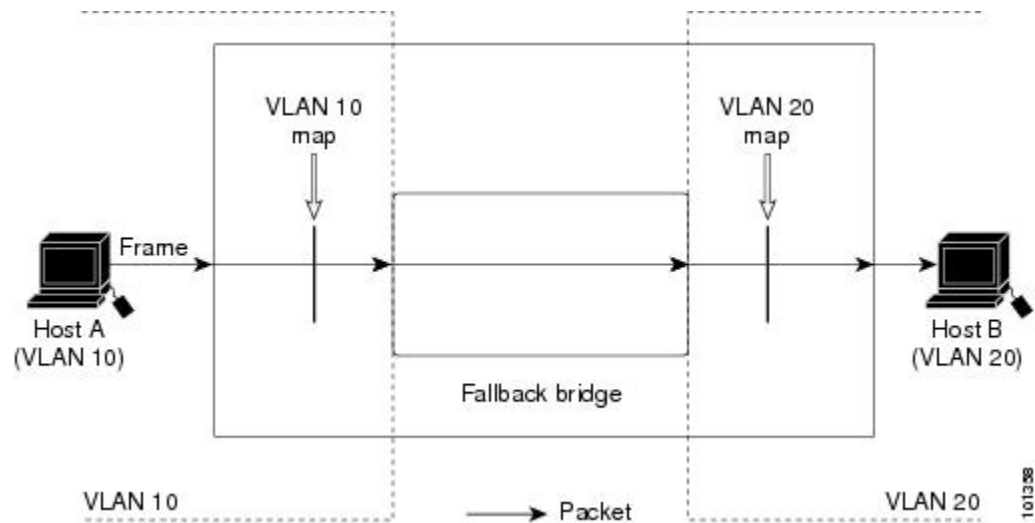

## Example: ACLs and Routed Packets

*Figure 79: Applying ACLs on Routed Packets*

This example shows how ACLs are applied on routed packets. The ACLs are applied in this order:

1. VLAN map for input VLAN
2. Input router ACL

3. Output router ACL
4. VLAN map for output VLAN

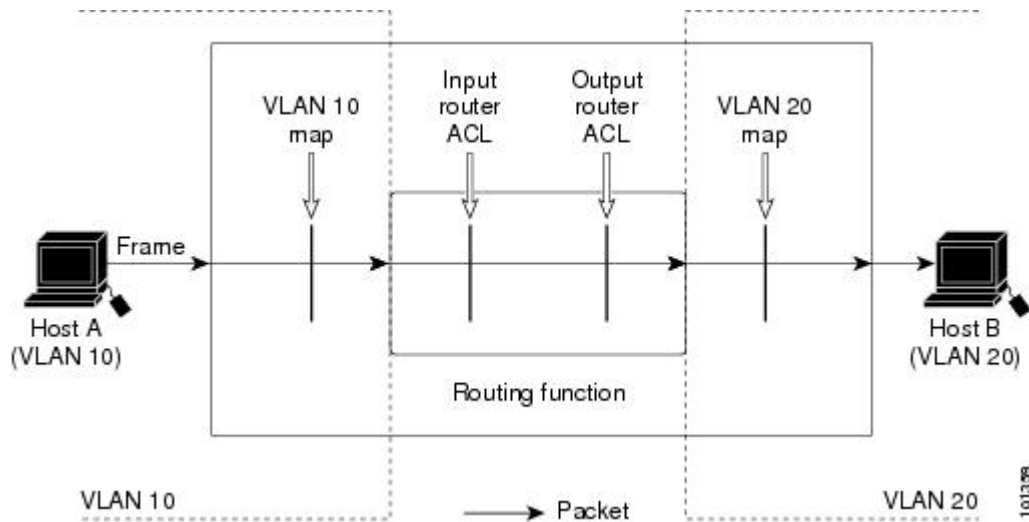

## Example: ACLs and Multicast Packets

*Figure 80: Applying ACLs on Multicast Packets*

This example shows how ACLs are applied on packets that are replicated for IP multicasting. A multicast packet being routed has two different kinds of filters applied: one for destinations that are other ports in the input VLAN and another for each of the destinations that are in other VLANs to which the packet has been routed. The packet might be routed to more than one output VLAN, in which case a different router output ACL and VLAN map would apply for each destination VLAN. The final result is that the packet might be permitted in some of the output VLANs and not in others. A copy of the packet is forwarded to those destinations where it is permitted. However, if the input VLAN map drops the packet, no destination receives a copy of the packet.

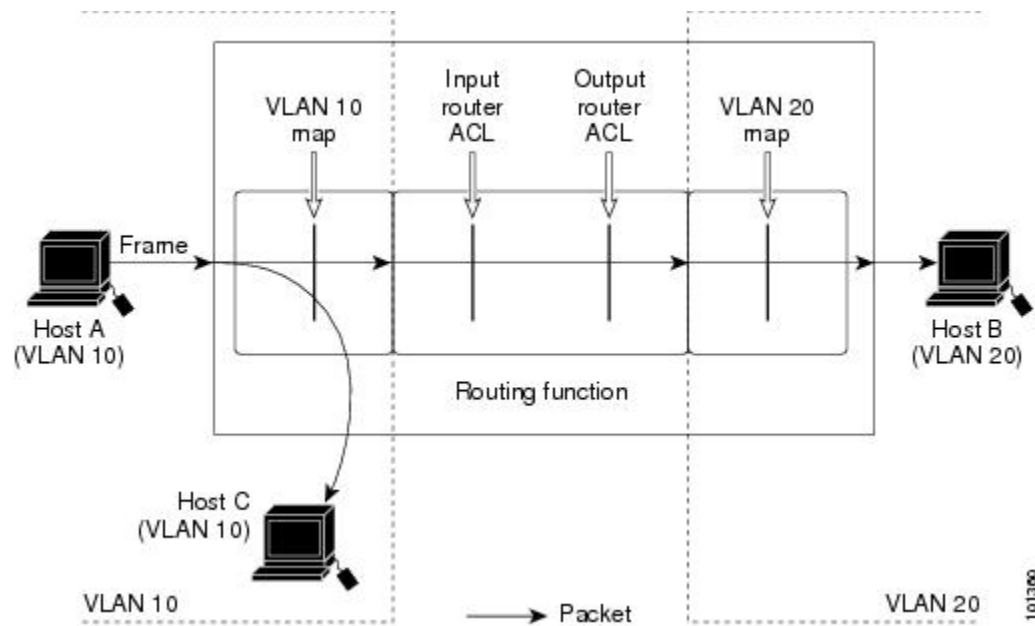

## Additional References

### Related Documents

Related Topic	Document Title
IPv4 Access Control List topics	Securing the Data Plane Configuration Guide Library, Cisco IOS XE Release 3SE ( <a href="http://www.cisco.com/en/US/docs/ios-xml/ios/security/config_library/xe-3se/3850/s">http://www.cisco.com/en/US/docs/ios-xml/ios/security/config_library/xe-3se/3850/s</a> )

### Error Message Decoder

Description	Link
To help you research and resolve system error messages in this release, use the Error Message Decoder tool.	<a href="https://www.cisco.com/cgi-bin/Support/Errordecoder/index.cgi">https://www.cisco.com/cgi-bin/Support/Errordecoder/index.cgi</a>

### MIBs

MIB	MIBs Link
All supported MIBs for this release.	To locate and download MIBs for selected platforms, Cisco IOS releases, and feature sets, use Cisco MIB Locator found at the following URL: <a href="http://www.cisco.com/go/mibs">http://www.cisco.com/go/mibs</a>

**Technical Assistance**

Description	Link
<p>The Cisco Support website provides extensive online resources, including documentation and tools for troubleshooting and resolving technical issues with Cisco products and technologies.</p> <p>To receive security and technical information about your products, you can subscribe to various services, such as the Product Alert Tool (accessed from Field Notices), the Cisco Technical Services Newsletter, and Really Simple Syndication (RSS) Feeds.</p> <p>Access to most tools on the Cisco Support website requires a Cisco.com user ID and password.</p>	<a href="http://www.cisco.com/support">http://www.cisco.com/support</a>

**Feature Information for ACLs**

Release	Feature Information
Cisco IOS XE 3.2SE Cisco IOS XE 3.2SE Cisco IOS XE 3.3SE	This feature was introduced.



## CHAPTER 62

# Configuring IPv6 ACLs

- [Finding Feature Information, on page 1293](#)
- [IPv6 ACLs Overview, on page 1293](#)
- [Restrictions for IPv6 ACLs, on page 1294](#)
- [Default Configuration for IPv6 ACLs , on page 1295](#)
- [Configuring IPv6 ACLs, on page 1295](#)
- [Attaching an IPv6 ACL to an Interface, on page 1299](#)
- [Monitoring IPv6 ACLs, on page 1301](#)
- [Additional References, on page 1301](#)

## Finding Feature Information

Your software release may not support all the features documented in this module. For the latest caveats and feature information, see Bug Search Tool and the release notes for your platform and software release. To find information about the features documented in this module, and to see a list of the releases in which each feature is supported, see the feature information table at the end of this module.

Use Cisco Feature Navigator to find information about platform support and Cisco software image support. To access Cisco Feature Navigator, go to <http://www.cisco.com/go/cfn>. An account on Cisco.com is not required.

## IPv6 ACLs Overview

You can filter IP Version 6 (IPv6) traffic by creating IPv6 access control lists (ACLs) and applying them to interfaces similarly to the way that you create and apply IP Version 4 (IPv4) named ACLs. You can also create and apply input router ACLs to filter Layer 3 management traffic when the switch is running the IP base and LAN base feature sets.

A switch supports two types of IPv6 ACLs:

- IPv6 router ACLs are supported on outbound or inbound traffic on Layer 3 interfaces, which can be routed ports, switch virtual interfaces (SVIs), or Layer 3 EtherChannels. IPv6 router ACLs apply only to IPv6 packets that are routed.
- IPv6 port ACLs are supported on inbound and outbound Layer 2 interfaces. IPv6 port ACLs are applied to all IPv6 packets entering the interface.

The switch does not support VLAN ACLs (VLAN maps) for IPv6 traffic.

You can apply both IPv4 and IPv6 ACLs to an interface. As with IPv4 ACLs, IPv6 port ACLs take precedence over router ACLs.

## Switch Stacks and IPv6 ACLs

The active switch supports IPv6 ACLs in hardware and distributes the IPv6 ACLs to the stack members.

If a standby switch takes over as the active switch, it distributes the ACL configuration to all stack members. The member switches sync up the configuration distributed by the new active switch and flush out entries that are not required.

When an ACL is modified, attached to, or detached from an interface, the active switch distributes the change to all stack members.

## Interactions with Other Features and Switches

- If an IPv6 router ACL is configured to deny a packet, the packet is not routed. A copy of the packet is sent to the Internet Control Message Protocol (ICMP) queue to generate an ICMP unreachable message for the frame.
- If a bridged frame is to be dropped due to a port ACL, the frame is not bridged.
- You can create both IPv4 and IPv6 ACLs on a switch or switch stack, and you can apply both IPv4 and IPv6 ACLs to the same interface. Each ACL must have a unique name; an error message appears if you try to use a name that is already configured.

You use different commands to create IPv4 and IPv6 ACLs and to attach IPv4 or IPv6 ACLs to the same Layer 2 or Layer 3 interface. If you use the wrong command to attach an ACL (for example, an IPv4 command to attach an IPv6 ACL), you receive an error message.

- You cannot use MAC ACLs to filter IPv6 frames. MAC ACLs can only filter non-IP frames.
- If the hardware memory is full, packets are dropped on the interface and an unload error message is logged.

## Restrictions for IPv6 ACLs

With IPv4, you can configure standard and extended numbered IP ACLs, named IP ACLs, and MAC ACLs. IPv6 supports only named ACLs.

The switch supports most Cisco IOS-supported IPv6 ACLs with some exceptions:

- The switch does not support matching on these keywords: **flowlabel**, **routing header**, and **undetermined-transport**.
- The switch does not support reflexive ACLs (the **reflect** keyword).
- This release supports only port ACLs and router ACLs for IPv6; it does not support VLAN ACLs (VLAN maps).
- The switch does not apply MAC-based ACLs on IPv6 frames.

- You cannot apply IPv6 port ACLs to Layer 2 EtherChannels.
- When configuring an ACL, there is no restriction on keywords entered in the ACL, regardless of whether or not they are supported on the platform. When you apply the ACL to an interface that requires hardware forwarding (physical ports or SVIs), the switch checks to determine whether or not the ACL can be supported on the interface. If not, attaching the ACL is rejected.
- If an ACL is applied to an interface and you attempt to add an access control entry (ACE) with an unsupported keyword, the switch does not allow the ACE to be added to the ACL that is currently attached to the interface.

IPv6 ACLs on the switch have these characteristics:

- Fragmented frames (the **fragments** keyword as in IPv4) are supported
- The same statistics supported in IPv4 are supported for IPv6 ACLs.
- If the switch runs out of hardware space, the packets associated with the ACL are dropped on the interface.
- Logging is supported for router ACLs, but not for port ACLs.
- The switch supports IPv6 address-matching for a full range of prefix-lengths.

## Default Configuration for IPv6 ACLs

The default IPv6 ACL configuration is as follows:

```
Switch# show access-lists preauth_ipv6_acl
IPv6 access list preauth_ipv6_acl (per-user)
permit udp any any eq domain sequence 10
permit tcp any any eq domain sequence 20
permit icmp any any nd-ns sequence 30
permit icmp any any nd-na sequence 40
permit icmp any any router-solicitation sequence 50
permit icmp any any router-advertisement sequence 60
permit icmp any any redirect sequence 70
permit udp any eq 547 any eq 546 sequence 80
permit udp any eq 546 any eq 547 sequence 90
deny ipv6 any any sequence 100
```

## Configuring IPv6 ACLs

To filter IPv6 traffic, you perform these steps:

### SUMMARY STEPS

1. **enable**
2. **configure terminal**
3. **[no]{ipv6 access-list *list-name* | client permit-control-packets | log-update threshold | role-based *list-name*}**
4. **[no]{deny | permit} protocol {*source-ipv6-prefix/prefix-length*|any threshold | host *source-ipv6-address*} [ operator [ *port-number* ] ] { *destination-ipv6-prefix/prefix-length* | any | host *destination-ipv6-address*}**

- [operator [port-number]][dscp value] [fragments] [log] [log-input] [routing] [sequence value] [time-range name]
5. {deny | permit} tcp {source-ipv6-prefix/prefix-length | any | host source-ipv6-address} [operator [port-number]] {destination-ipv6-prefix/prefix-length | any | host destination-ipv6-address} [operator [port-number]] [ack] [dscp value] [established] [fin] [log] [log-input] [neg {port | protocol}] [psh] [range {port | protocol}] [rst] [routing] [sequence value] [syn] [time-range name] [urg]
  6. {deny | permit} udp {source-ipv6-prefix/prefix-length | any | host source-ipv6-address} [operator [port-number]] {destination-ipv6-prefix/prefix-length | any | host destination-ipv6-address} [operator [port-number]] [dscp value] [log] [log-input] [neg {port | protocol}] [range {port | protocol}] [routing] [sequence value] [time-range name]
  7. {deny | permit} icmp {source-ipv6-prefix/prefix-length | any | host source-ipv6-address} [operator [port-number]] {destination-ipv6-prefix/prefix-length | any | host destination-ipv6-address} [operator [port-number]] [icmp-type [icmp-code] | icmp-message] [dscp value] [log] [log-input] [routing] [sequence value] [time-range name]
  8. end
  9. show ipv6 access-list
  10. show running-config
  11. copy running-config startup-config

## DETAILED STEPS

	Command or Action	Purpose
<b>Step 1</b>	<b>enable</b> <b>Example:</b> Switch> enable	Enables privileged EXEC mode. Enter your password if prompted.
<b>Step 2</b>	<b>configure terminal</b> <b>Example:</b> Switch# configure terminal	Enters the global configuration mode.
<b>Step 3</b>	<b>[no]{ipv6 access-list list-name} client permit-control-packets  log-update threshold  role-based list-name}</b> <b>Example:</b> Switch(config)# ipv6 access-list example_acl_list	Defines an IPv6 ACL name, and enters IPv6 access list configuration mode.
<b>Step 4</b>	<b>[no]{deny   permit} protocol {source-ipv6-prefix/prefix-length any threshold  host source-ipv6-address} [ operator [ port-number ] ] { destination-ipv6-prefix/ prefix-length   any   host destination-ipv6-address} [operator [port-number]][dscp value] [fragments] [log] [log-input] [routing] [sequence value] [time-range name]</b>	Enter deny or permit to specify whether to deny or permit the packet if conditions are matched. These are the conditions: <ul style="list-style-type: none"> <li>• For protocol, enter the name or number of an Internet protocol: <b>ahp</b>, <b>esp</b>, <b>icmp</b>, <b>ipv6</b>, <b>pcp</b>, <b>stcp</b>, <b>tcp</b>, or <b>udp</b>, or an integer in the range 0 to 255 representing an IPv6 protocol number.</li> </ul>



	Command or Action	Purpose
		<ul style="list-style-type: none"> <li>• The <i>source-ipv6-prefix/prefix-length</i> or <i>destination-ipv6-prefix/prefix-length</i> is the source or destination IPv6 network or class of networks for which to set deny or permit conditions, specified in hexadecimal and using 16-bit values between colons (see RFC 2373).</li> <li>• Enter any as an abbreviation for the IPv6 prefix <code>::/0</code>.</li> <li>• For <b>host</b> <i>source-ipv6-address</i> or <i>destination-ipv6-address</i>, enter the source or destination IPv6 host address for which to set deny or permit conditions, specified in hexadecimal using 16-bit values between colons.</li> <li>• (Optional) For operator, specify an operand that compares the source or destination ports of the specified protocol. Operands are <b>lt</b> (less than), <b>gt</b> (greater than), <b>eq</b> (equal), <b>neq</b> (not equal), and <b>range</b>. If the operator follows the <i>source-ipv6-prefix/prefix-length</i> argument, it must match the source port. If the operator follows the <i>destination-ipv6-prefix/prefix-length</i> argument, it must match the destination port.</li> <li>• (Optional) The <b>port-number</b> is a decimal number from 0 to 65535 or the name of a TCP or UDP port. You can use TCP port names only when filtering TCP. You can use UDP port names only when filtering UDP.</li> <li>• (Optional) Enter <b>dscp</b> value to match a differentiated services code point value against the traffic class value in the Traffic Class field of each IPv6 packet header. The acceptable range is from 0 to 63.</li> <li>• (Optional) Enter <b>fragments</b> to check noninitial fragments. This keyword is visible only if the protocol is ipv6.</li> <li>• (Optional) Enter <b>log</b> to cause an logging message to be sent to the console about the packet that matches the entry. Enter <b>log-input</b> to include the input interface in the log entry. Logging is supported only for router ACLs.</li> <li>• (Optional) Enter <b>routing</b> to specify that IPv6 packets be routed.</li> <li>• (Optional) Enter <b>sequence value</b> to specify the sequence number for the access list statement. The acceptable range is from 1 to 4,294,967,295.</li> </ul>

	Command or Action	Purpose
		<ul style="list-style-type: none"> <li>• (Optional) Enter <b>time-range</b> name to specify the time range that applies to the deny or permit statement.</li> </ul>
<b>Step 5</b>	<pre>{deny   permit} tcp {source-ipv6-prefix/prefix-length   any   host source-ipv6-address} [operator [port-number]] {destination-ipv6- prefix/prefix-length   any   host destination-ipv6-address} [operator [port-number]] [ack] [dscp value] [established] [fin] [log] [log-input] [neq {port   protocol}] [psh] [range {port   protocol}] [rst] [routing] [sequence value] [syn] [time-range name] [urg]</pre>	<p>(Optional) Define a TCP access list and the access conditions.</p> <p>Enter <b>tcp</b> for Transmission Control Protocol. The parameters are the same as those described in Step 3a, with these additional optional parameters:</p> <ul style="list-style-type: none"> <li>• <b>ack</b>—Acknowledgment bit set.</li> <li>• <b>established</b>—An established connection. A match occurs if the TCP datagram has the ACK or RST bits set.</li> <li>• <b>fin</b>—Finished bit set; no more data from sender.</li> <li>• <b>neq</b> {port   protocol}—Matches only packets that are not on a given port number.</li> <li>• <b>psh</b>—Push function bit set.</li> <li>• <b>range</b> {port   protocol}—Matches only packets in the port number range.</li> <li>• <b>rst</b>—Reset bit set.</li> <li>• <b>syn</b>—Synchronize bit set.</li> <li>• <b>urg</b>—Urgent pointer bit set.</li> </ul>
<b>Step 6</b>	<pre>{deny   permit} udp {source-ipv6-prefix/prefix-length   any   host source-ipv6-address} [operator [port-number]] {destination-ipv6-prefix/prefix-length   any   host destination-ipv6-address} [operator [port-number]] [dscp value] [log] [log-input] [neq {port   protocol}] [range {port   protocol}] [routing] [sequence value] [time-range name]]</pre>	<p>(Optional) Define a UDP access list and the access conditions.</p> <p>Enter <b>udp</b> for the User Datagram Protocol. The UDP parameters are the same as those described for TCP, except that the [operator [port]] port number or name must be a UDP port number or name, and the established parameter is not valid for UDP.</p>
<b>Step 7</b>	<pre>{deny   permit} icmp {source-ipv6-prefix/prefix-length   any   host source-ipv6-address} [operator [port-number]] {destination-ipv6-prefix/prefix-length   any   host destination-ipv6-address} [operator [port-number]] [icmp-type [icmp-code]   icmp-message] [dscp value] [log] [log-input] [routing] [sequence value] [time-range name]</pre>	<p>(Optional) Define an ICMP access list and the access conditions.</p> <p>Enter <b>icmp</b> for Internet Control Message Protocol. The ICMP parameters are the same as those described for most IP protocols in Step 1, with the addition of the ICMP message type and code parameters. These optional keywords have these meanings:</p> <ul style="list-style-type: none"> <li>• <b>icmp-type</b>—Enter to filter by ICMP message type, a number from 0 to 255.</li> </ul>

	Command or Action	Purpose
		<ul style="list-style-type: none"> <li>• <i>icmp-code</i>—Enter to filter ICMP packets that are filtered by the ICMP message code type, a number from 0 to 255.</li> <li>• <i>icmp-message</i>—Enter to filter ICMP packets by the ICMP message type name or the ICMP message type and code name. To see a list of ICMP message type names and code names, use the ? key or see command reference for this release.</li> </ul>
<b>Step 8</b>	<b>end</b>	Return to privileged EXEC mode.
<b>Step 9</b>	<b>show ipv6 access-list</b>	Verify the access list configuration.
<b>Step 10</b>	<b>show running-config</b> <b>Example:</b> <pre>Switch# show running-config</pre>	Verifies your entries.
<b>Step 11</b>	<b>copy running-config startup-config</b> <b>Example:</b> <pre>Switch# copy running-config startup-config</pre>	(Optional) Saves your entries in the configuration file.

**What to do next**

Attach the IPv6 ACL to an Interface

## Attaching an IPv6 ACL to an Interface

You can apply an ACL to outbound or inbound traffic on Layer 3 interfaces, or to inbound traffic on Layer 2 interfaces. You can also apply ACLs only to inbound management traffic on Layer 3 interfaces.

Follow these steps to control access to an interface:

**SUMMARY STEPS**

1. **enable**
2. **configure terminal**
3. **interface** *interface-id*
4. **no switchport**
5. **ipv6 address** *ipv6-address*
6. **ipv6 traffic-filter** *access-list-name* {in | out}
7. **end**
8. **show running-config**
9. **copy running-config startup-config**

## DETAILED STEPS

	Command or Action	Purpose
<b>Step 1</b>	<b>enable</b> <b>Example:</b>  Switch> <b>enable</b>	Enables privileged EXEC mode. Enter your password if prompted.
<b>Step 2</b>	<b>configure terminal</b> <b>Example:</b>  Switch# <b>configure terminal</b>	Enters the global configuration mode.
<b>Step 3</b>	<b>interface</b> <i>interface-id</i>	Identify a Layer 2 interface (for port ACLs) or Layer 3 interface (for router ACLs) on which to apply an access list, and enter interface configuration mode.
<b>Step 4</b>	<b>no switchport</b>	If applying a router ACL, this changes the interface from Layer 2 mode (the default) to Layer 3 mode.
<b>Step 5</b>	<b>ipv6 address</b> <i>ipv6-address</i>	Configure an IPv6 address on a Layer 3 interface (for router ACLs).
<b>Step 6</b>	<b>ipv6 traffic-filter</b> <i>access-list-name</i> { <b>in</b>   <b>out</b> }	Apply the access list to incoming or outgoing traffic on the interface.
<b>Step 7</b>	<b>end</b> <b>Example:</b>  Switch(config)# <b>end</b>	Returns to privileged EXEC mode.
<b>Step 8</b>	<b>show running-config</b> <b>Example:</b>  Switch# <b>show running-config</b>	Verifies your entries.
<b>Step 9</b>	<b>copy running-config startup-config</b> <b>Example:</b>  Switch# <b>copy running-config startup-config</b>	(Optional) Saves your entries in the configuration file.

## Monitoring IPv6 ACLs

You can display information about all configured access lists, all IPv6 access lists, or a specific access list by using one or more of the privileged EXEC commands shown in the table below:

Command	Purpose
<b>show access-lists</b>	Displays all access lists configured on the switch.
<b>show ipv6 access-list</b> [ <i>access-list-name</i> ]	Displays all configured IPv6 access lists or the access list specified by name.

This is an example of the output from the `show access-lists` privileged EXEC command. The output shows all access lists that are configured on the switch or switch stack.

```
Switch # show access-lists
Extended IP access list hello
 10 permit ip any any
IPv6 access list ipv6
  permit ipv6 any any sequence 10
```

This is an example of the output from the `show ipv6 access-list` privileged EXEC command. The output shows only IPv6 access lists configured on the switch or switch stack.

```
Switch# show ipv6 access-list
IPv6 access list inbound
  permit tcp any any eq bgp (8 matches) sequence 10
  permit tcp any any eq telnet (15 matches) sequence 20
  permit udp any any sequence 30

IPv6 access list outbound
  deny udp any any sequence 10
  deny tcp any any eq telnet sequence 20
```

## Additional References

### Related Documents

Related Topic	Document Title
IPv6 security configuration topics	IPv6 Configuration Guide, Cisco IOS XE Release 3SE (Catalyst 3850 Switches) <a href="http://www.cisco.com/en/US/docs/ios-xml/ios/ipv6/config_library/xe-3se/3850/ipv6-xe-3se-3850-library.html">http://www.cisco.com/en/US/docs/ios-xml/ios/ipv6/config_library/xe-3se/3850/ipv6-xe-3se-3850-library.html</a>
IPv6 command reference	IPv6 Command Reference, Cisco IOS XE Release 3SE (Catalyst 3850 Switches) <a href="http://www.cisco.com/en/US/docs/ios-xml/ios/ipv6/command/ipv6-xe-3se-3850-cr-book.html">http://www.cisco.com/en/US/docs/ios-xml/ios/ipv6/command/ipv6-xe-3se-3850-cr-book.html</a>

**Error Message Decoder**

Description	Link
To help you research and resolve system error messages in this release, use the Error Message Decoder tool.	<a href="https://www.cisco.com/cgi-bin/Support/Errordecoder/index.cgi">https://www.cisco.com/cgi-bin/Support/Errordecoder/index.cgi</a>

**MIBs**

MIB	MIBs Link
All supported MIBs for this release.	To locate and download MIBs for selected platforms, Cisco IOS releases, and feature sets, use Cisco MIB Locator found at the following URL: <a href="http://www.cisco.com/go/mibs">http://www.cisco.com/go/mibs</a>

**Technical Assistance**

Description	Link
<p>The Cisco Support website provides extensive online resources, including documentation and tools for troubleshooting and resolving technical issues with Cisco products and technologies.</p> <p>To receive security and technical information about your products, you can subscribe to various services, such as the Product Alert Tool (accessed from Field Notices), the Cisco Technical Services Newsletter, and Really Simple Syndication (RSS) Feeds.</p> <p>Access to most tools on the Cisco Support website requires a Cisco.com user ID and password.</p>	<a href="http://www.cisco.com/support">http://www.cisco.com/support</a>



## CHAPTER 63

# Configuring DHCP

---

- [Finding Feature Information, on page 1303](#)
- [Information About DHCP, on page 1303](#)
- [How to Configure DHCP Features, on page 1310](#)
- [Configuring DHCP Server Port-Based Address Allocation, on page 1319](#)

## Finding Feature Information

Your software release may not support all the features documented in this module. For the latest caveats and feature information, see Bug Search Tool and the release notes for your platform and software release. To find information about the features documented in this module, and to see a list of the releases in which each feature is supported, see the feature information table at the end of this module.

Use Cisco Feature Navigator to find information about platform support and Cisco software image support. To access Cisco Feature Navigator, go to <http://www.cisco.com/go/cfn>. An account on Cisco.com is not required.

## Information About DHCP

### DHCP Server

The DHCP server assigns IP addresses from specified address pools on a switch or router to DHCP clients and manages them. If the DHCP server cannot give the DHCP client the requested configuration parameters from its database, it forwards the request to one or more secondary DHCP servers defined by the network administrator. The switch can act as a DHCP server.

### DHCP Relay Agent

A DHCP relay agent is a Layer 3 device that forwards DHCP packets between clients and servers. Relay agents forward requests and replies between clients and servers when they are not on the same physical subnet. Relay agent forwarding is different from the normal Layer 2 forwarding, in which IP datagrams are switched transparently between networks. Relay agents receive DHCP messages and generate new DHCP messages to send on output interfaces.

## DHCP Snooping

DHCP snooping is a DHCP security feature that provides network security by filtering untrusted DHCP messages and by building and maintaining a DHCP snooping binding database, also referred to as a DHCP snooping binding table.

DHCP snooping acts like a firewall between untrusted hosts and DHCP servers. You use DHCP snooping to differentiate between untrusted interfaces connected to the end user and trusted interfaces connected to the DHCP server or another switch.



---

**Note** For DHCP snooping to function properly, all DHCP servers must be connected to the switch through trusted interfaces.

---

An untrusted DHCP message is a message that is received through an untrusted interface. By default, the switch considers all interfaces untrusted. So, the switch must be configured to trust some interfaces to use DHCP Snooping. When you use DHCP snooping in a service-provider environment, an untrusted message is sent from a device that is not in the service-provider network, such as a customer's switch. Messages from unknown devices are untrusted because they can be sources of traffic attacks.

The DHCP snooping binding database has the MAC address, the IP address, the lease time, the binding type, the VLAN number, and the interface information that corresponds to the local untrusted interfaces of a switch. It does not have information regarding hosts interconnected with a trusted interface.

In a service-provider network, an example of an interface you might configure as trusted is one connected to a port on a device in the same network. An example of an untrusted interface is one that is connected to an untrusted interface in the network or to an interface on a device that is not in the network.

When a switch receives a packet on an untrusted interface and the interface belongs to a VLAN in which DHCP snooping is enabled, the switch compares the source MAC address and the DHCP client hardware address. If the addresses match (the default), the switch forwards the packet. If the addresses do not match, the switch drops the packet.

The switch drops a DHCP packet when one of these situations occurs:

- A packet from a DHCP server, such as a DHCP OFFER, DHCP ACK, DHCP NAK, or DHCP REQUEST packet, is received from outside the network or firewall.
- A packet is received on an untrusted interface, and the source MAC address and the DHCP client hardware address do not match.
- The switch receives a DHCP RELEASE or DHCP DECLINE broadcast message that has a MAC address in the DHCP snooping binding database, but the interface information in the binding database does not match the interface on which the message was received.
- A DHCP relay agent forwards a DHCP packet that includes a relay-agent IP address that is not 0.0.0.0, or the relay agent forwards a packet that includes option-82 information to an untrusted port.

If the switch is an aggregation switch supporting DHCP snooping and is connected to an edge switch that is inserting DHCP option-82 information, the switch drops packets with option-82 information when packets are received on an untrusted interface. If DHCP snooping is enabled and packets are received on a trusted port, the aggregation switch does not learn the DHCP snooping bindings for connected devices and cannot build a complete DHCP snooping binding database.



When an aggregation switch can be connected to an edge switch through an untrusted interface and you enter the **ip dhcp snooping information option allow-untrusted** global configuration command, the aggregation switch accepts packets with option-82 information from the edge switch. The aggregation switch learns the bindings for hosts connected through an untrusted switch interface. The DHCP security features, such as dynamic ARP inspection or IP source guard, can still be enabled on the aggregation switch while the switch receives packets with option-82 information on untrusted input interfaces to which hosts are connected. The port on the edge switch that connects to the aggregation switch must be configured as a trusted interface.

Normally, it is not desirable to broadcast packets to wireless clients. So, DHCP snooping replaces destination broadcast MAC address (ffff.ffff.ffff) with unicast MAC address for DHCP packets that are going from server to wireless clients. The unicast MAC address is retrieved from CHADDR field in the DHCP payload. This processing is applied for server to client packets such as DHCP OFFER, DHCP ACK, and DHCP NACK messages. The **ip dhcp snooping wireless bootp-broadcast enable** can be used to revert this behavior. When the wireless BOOTP broadcast is enabled, the broadcast DHCP packets from server are forwarded to wireless clients without changing the destination MAC address.

## Option-82 Data Insertion

In residential, metropolitan Ethernet-access environments, DHCP can centrally manage the IP address assignments for a large number of subscribers. When the DHCP option-82 feature is enabled on the switch, a subscriber device is identified by the switch port through which it connects to the network (in addition to its MAC address). Multiple hosts on the subscriber LAN can be connected to the same port on the access switch and are uniquely identified.



**Note** The DHCP option-82 feature is supported only when DHCP snooping is globally enabled on the VLANs to which subscriber devices using option-82 are assigned.

The following illustration shows a metropolitan Ethernet network in which a centralized DHCP server assigns IP addresses to subscribers connected to the switch at the access layer. Because the DHCP clients and their associated DHCP server do not reside on the same IP network or subnet, a DHCP relay agent (the Catalyst switch) is configured with a helper address to enable broadcast forwarding and to transfer DHCP messages between the clients and the server.

**Figure 81: DHCP Relay Agent in a Metropolitan Ethernet Network**

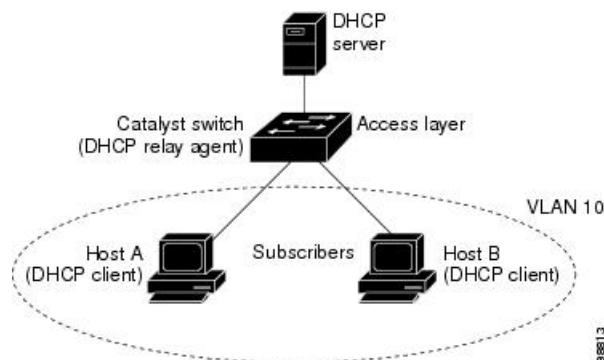

When you enable the DHCP snooping information option 82 on the switch, the following sequence of events occurs:

- The host (DHCP client) generates a DHCP request and broadcasts it on the network.

- When the switch receives the DHCP request, it adds the option-82 information in the packet. By default, the remote-ID suboption is the switch MAC address, and the circuit-ID suboption is the port identifier, **vlan-mod-port**, from which the packet is received. You can configure the remote ID and circuit ID.
- If the IP address of the relay agent is configured, the switch adds this IP address in the DHCP packet.
- The switch forwards the DHCP request that includes the option-82 field to the DHCP server.
- The DHCP server receives the packet. If the server is option-82-capable, it can use the remote ID, the circuit ID, or both to assign IP addresses and implement policies, such as restricting the number of IP addresses that can be assigned to a single remote ID or circuit ID. Then the DHCP server echoes the option-82 field in the DHCP reply.
- The DHCP server unicasts the reply to the switch if the request was relayed to the server by the switch. The switch verifies that it originally inserted the option-82 data by inspecting the remote ID and possibly the circuit ID fields. The switch removes the option-82 field and forwards the packet to the switch port that connects to the DHCP client that sent the DHCP request.

In the default suboption configuration, when the described sequence of events occurs, the values in these fields do not change (see the illustration, *Suboption Packet Formats*):

- Circuit-ID suboption fields
  - Suboption type
  - Length of the suboption type
  - Circuit-ID type
  - Length of the circuit-ID type
- Remote-ID suboption fields
  - Suboption type
  - Length of the suboption type
  - Remote-ID type
  - Length of the remote-ID type

In the port field of the circuit ID suboption, the port numbers start at 3. For example, on a switch with 24 10/100/1000 ports and four small form-factor pluggable (SFP) module slots, port 3 is the Gigabit Ethernet 1/0/1 port, port 4 is the Gigabit Ethernet 1/0/2 port, and so forth. Port 27 is the SFP module slot Gigabit Ethernet1/0/25, and so forth.

The illustration, *Suboption Packet Formats*, shows the packet formats for the remote-ID suboption and the circuit-ID suboption when the default suboption configuration is used. For the circuit-ID suboption, the module number corresponds to the switch number in the stack. The switch uses the packet formats when you globally enable DHCP snooping and enter the `ip dhcp snooping information option global configuration command`.

Figure 82: Suboption Packet Formats

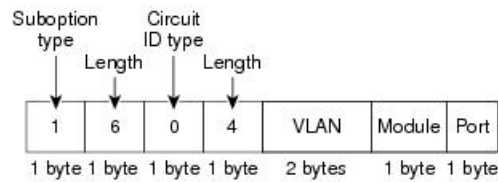
**Circuit ID Suboption Frame Format****Remote ID Suboption Frame Format**

The illustration, *User-Configured Suboption Packet Formats*, shows the packet formats for user-configured remote-ID and circuit-ID suboptions. The switch uses these packet formats when DHCP snooping is globally enabled and when the **ip dhcp snooping information option format remote-id** global configuration command and the **ip dhcp snooping vlan information option format-type circuit-id string** interface configuration command are entered.

The values for these fields in the packets change from the default values when you configure the remote-ID and circuit-ID suboptions:

- Circuit-ID suboption fields
  - The circuit-ID type is 1.
  - The length values are variable, depending on the length of the string that you configure.
- Remote-ID suboption fields
  - The remote-ID type is 1.
  - The length values are variable, depending on the length of the string that you configure.

Figure 83: User-Configured Suboption Packet Formats

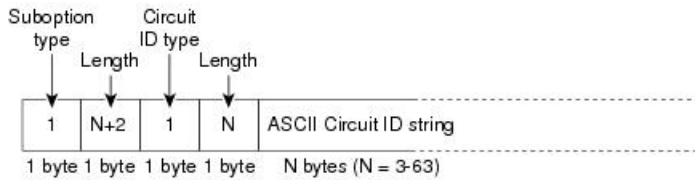
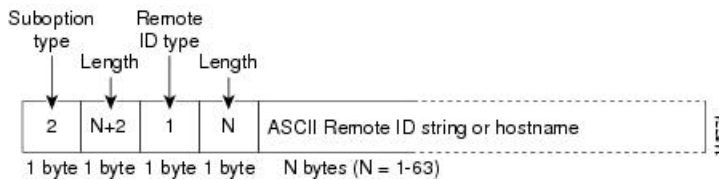
**Circuit ID Suboption Frame Format (for user-configured string):****Remote ID Suboption Frame Format (for user-configured string):**

## Cisco IOS DHCP Server Database

During the DHCP-based autoconfiguration process, the designated DHCP server uses the Cisco IOS DHCP server database. It has IP addresses, address bindings, and configuration parameters, such as the boot file.

An address binding is a mapping between an IP address and a MAC address of a host in the Cisco IOS DHCP server database. You can manually assign the client IP address, or the DHCP server can allocate an IP address from a DHCP address pool. For more information about manual and automatic address bindings, see the “Configuring DHCP” chapter of the *Cisco IOS IP Configuration Guide, Release 12.4*.

For procedures to enable and configure the Cisco IOS DHCP server database, see the “DHCP Configuration Task List” section in the “Configuring DHCP” chapter of the *Cisco IOS IP Configuration Guide, Release 12.4*.

## DHCP Snooping Binding Database

When DHCP snooping is enabled, the switch uses the DHCP snooping binding database to store information about untrusted interfaces. The database can have up to 64,000 bindings.

Each database entry (binding) has an IP address, an associated MAC address, the lease time (in hexadecimal format), the interface to which the binding applies, and the VLAN to which the interface belongs. The database agent stores the bindings in a file at a configured location. At the end of each entry is a checksum that accounts for all the bytes from the start of the file through all the bytes associated with the entry. Each entry is 72 bytes, followed by a space and then the checksum value.

To keep the bindings when the switch reloads, you must use the DHCP snooping database agent. If the agent is disabled, dynamic ARP inspection or IP source guard is enabled, and the DHCP snooping binding database has dynamic bindings, the switch loses its connectivity. If the agent is disabled and only DHCP snooping is enabled, the switch does not lose its connectivity, but DHCP snooping might not prevent DHCP spoofing attacks.

When reloading, the switch reads the binding file to build the DHCP snooping binding database. The switch updates the file when the database changes.

When a switch learns of new bindings or when it loses bindings, the switch immediately updates the entries in the database. The switch also updates the entries in the binding file. The frequency at which the file is

updated is based on a configurable delay, and the updates are batched. If the file is not updated in a specified time (set by the write-delay and abort-timeout values), the update stops.

This is the format of the file with bindings:

```
<initial-checksum>
TYPE DHCP-SNOOPING
VERSION 1
BEGIN
<entry-1> <checksum-1>
<entry-2> <checksum-1-2>
...
...
<entry-n> <checksum-1-2-...-n>
END
```

Each entry in the file is tagged with a checksum value that the switch uses to verify the entries when it reads the file. The initial-checksum entry on the first line distinguishes entries associated with the latest file update from entries associated with a previous file update.

This is an example of a binding file:

```
2bb4c2a1
TYPE DHCP-SNOOPING
VERSION 1
BEGIN
192.1.168.1 3 0003.47d8.c91f 2BB6488E Gi1/0/4 21ae5fbb
192.1.168.3 3 0003.44d6.c52f 2BB648EB Gi1/0/4 1bdb223f
192.1.168.2 3 0003.47d9.c8f1 2BB648AB Gi1/0/4 584a38f0
END
```

When the switch starts and the calculated checksum value equals the stored checksum value, the switch reads entries from the binding file and adds the bindings to its DHCP snooping binding database. The switch ignores an entry when one of these situations occurs:

- The switch reads the entry and the calculated checksum value does not equal the stored checksum value. The entry and the ones following it are ignored.
- An entry has an expired lease time (the switch might not remove a binding entry when the lease time expires).
- The interface in the entry no longer exists on the system.
- The interface is a routed interface or a DHCP snooping-trusted interface.

## DHCP Snooping and Switch Stacks

DHCP snooping is managed on the stack master. When a new switch joins the stack, the switch receives the DHCP snooping configuration from the stack master. When a member leaves the stack, all DHCP snooping address bindings associated with the switch age out.

All snooping statistics are generated on the stack master. If a new stack master is elected, the statistics counters reset.

When a stack merge occurs, all DHCP snooping bindings in the stack master are lost if it is no longer the stack master. With a stack partition, the existing stack master is unchanged, and the bindings belonging to the

partitioned switches age out. The new master of the partitioned stack begins processing the new incoming DHCP packets.

# How to Configure DHCP Features

## Default DHCP Snooping Configuration

Table 101: Default DHCP Configuration

Feature	Default Setting
DHCP server	Enabled in Cisco IOS software, requires configuration <sup>14</sup>
DHCP relay agent	Enabled <sup>15</sup>
DHCP packet forwarding address	None configured
Checking the relay agent information	Enabled (invalid messages are dropped)
DHCP relay agent forwarding policy	Replace the existing relay agent information
DHCP snooping enabled globally	Disabled
DHCP snooping information option	Enabled
DHCP snooping option to accept packets on untrusted input interfaces <sup>16</sup>	Disabled
DHCP snooping limit rate	None configured
DHCP snooping trust	Untrusted
DHCP snooping VLAN	Disabled
DHCP snooping MAC address verification	Enabled
Cisco IOS DHCP server binding database	Enabled in Cisco IOS software, requires configuration. <b>Note</b> The switch gets network addresses and configuration parameters only from a device configured as a DHCP server.
DHCP snooping binding database agent	Enabled in Cisco IOS software, requires configuration. This feature is operational only when a destination is configured.

<sup>14</sup> The switch responds to DHCP requests only if it is configured as a DHCP server.

<sup>15</sup> The switch relays DHCP packets only if the IP address of the DHCP server is configured on the SVI of the DHCP client.

- <sup>16</sup> Use this feature when the switch is an aggregation switch that receives packets with option-82 information from an edge switch.

## DHCP Snooping Configuration Guidelines

- If a switch port is connected to a DHCP server, configure a port as trusted by entering the **ip dhcp snooping trust interface** configuration command.
- If a switch port is connected to a DHCP client, configure a port as untrusted by entering the **no ip dhcp snooping trust** interface configuration command.
- You can display DHCP snooping statistics by entering the **show ip dhcp snooping statistics** user EXEC command, and you can clear the snooping statistics counters by entering the **clear ip dhcp snooping statistics** privileged EXEC command.

## Configuring the DHCP Server

The switch can act as a DHCP server.

For procedures to configure the switch as a DHCP server, see the “Configuring DHCP” section of the “IP addressing and Services” section of the *Cisco IOS IP Configuration Guide, Release 12.4*.

## DHCP Server and Switch Stacks

The DHCP binding database is managed on the stack master. When a new stack master is assigned, the new master downloads the saved binding database from the TFTP server. When a switchover happens, the new active stack master will use its database file that has been synced from the old active stack master using the SSO function. The IP addresses associated with the lost bindings are released. You should configure an automatic backup by using the **ip dhcp database url [timeout seconds | write-delay seconds]** global configuration command.

## Configuring the DHCP Relay Agent

Follow these steps to enable the DHCP relay agent on the switch:

### SUMMARY STEPS

1. **enable**
2. **configure terminal**
3. **service dhcp**
4. **end**
5. **show running-config**
6. **copy running-config startup-config**

## DETAILED STEPS

	Command or Action	Purpose
<b>Step 1</b>	<b>enable</b> <b>Example:</b>  Switch> <b>enable</b>	Enables privileged EXEC mode. Enter your password if prompted.
<b>Step 2</b>	<b>configure terminal</b> <b>Example:</b>  Switch# <b>configure terminal</b>	Enters the global configuration mode.
<b>Step 3</b>	<b>service dhcp</b> <b>Example:</b>  Switch(config)# <b>service dhcp</b>	Enables the DHCP server and relay agent on your switch. By default, this feature is enabled.
<b>Step 4</b>	<b>end</b> <b>Example:</b>  Switch(config)# <b>end</b>	Returns to privileged EXEC mode.
<b>Step 5</b>	<b>show running-config</b> <b>Example:</b>  Switch# <b>show running-config</b>	Verifies your entries.
<b>Step 6</b>	<b>copy running-config startup-config</b> <b>Example:</b>  Switch# <b>copy running-config startup-config</b>	(Optional) Saves your entries in the configuration file.

**What to do next**

See the “*Configuring DHCP*” section of the “IP Addressing and Services” section of the *Cisco IOS IP Configuration Guide, Release 12.4* for these procedures:

- Checking (validating) the relay agent information
- Configuring the relay agent forwarding policy



## Specifying the Packet Forwarding Address

If the DHCP server and the DHCP clients are on different networks or subnets, you must configure the switch with the **ip helper-address** *address* interface configuration command. The general rule is to configure the command on the Layer 3 interface closest to the client. The address used in the **ip helper-address** command can be a specific DHCP server IP address, or it can be the network address if other DHCP servers are on the destination network segment. Using the network address enables any DHCP server to respond to requests.

Beginning in privileged EXEC mode, follow these steps to specify the packet forwarding address:

### SUMMARY STEPS

1. **enable**
2. **configure terminal**
3. **interface vlan** *vlan-id*
4. **ip address** *ip-address subnet-mask*
5. **ip helper-address** *address*
6. **end**
7. Use one of the following:
  - **interface range** *port-range*
  - **interface** *interface-id*
8. **switchport mode access**
9. **switchport access vlan** *vlan-id*
10. **end**
11. **show running-config**
12. **copy running-config startup-config**

### DETAILED STEPS

	Command or Action	Purpose
<b>Step 1</b>	<b>enable</b> <b>Example:</b> Switch> <b>enable</b>	Enables privileged EXEC mode. Enter your password if prompted.
<b>Step 2</b>	<b>configure terminal</b> <b>Example:</b> Switch# <b>configure terminal</b>	Enters the global configuration mode.
<b>Step 3</b>	<b>interface vlan</b> <i>vlan-id</i> <b>Example:</b> Switch(config)# <b>interface vlan 1</b>	Creates a switch virtual interface by entering a VLAN ID, and enter interface configuration mode.

	Command or Action	Purpose
<b>Step 4</b>	<b>ip address</b> <i>ip-address subnet-mask</i> <b>Example:</b> <pre>Switch(config-if)# ip address 192.108.1.27 255.255.255.0</pre>	Configures the interface with an IP address and an IP subnet.
<b>Step 5</b>	<b>ip helper-address</b> <i>address</i> <b>Example:</b> <pre>Switch(config-if)# ip helper-address 172.16.1.2</pre>	<p>Specifies the DHCP packet forwarding address.</p> <p>The helper address can be a specific DHCP server address, or it can be the network address if other DHCP servers are on the destination network segment. Using the network address enables other servers to respond to DHCP requests.</p> <p>If you have multiple servers, you can configure one helper address for each server.</p>
<b>Step 6</b>	<b>end</b> <b>Example:</b> <pre>Switch(config-if)# end</pre>	Returns to global configuration mode.
<b>Step 7</b>	Use one of the following: <ul style="list-style-type: none"> <li>• <b>interface range</b> <i>port-range</i></li> <li>• <b>interface</b> <i>interface-id</i></li> </ul> <b>Example:</b> <pre>Switch(config)# interface gigabitethernet1/0/2</pre>	<p>Configures multiple physical ports that are connected to the DHCP clients, and enter interface range configuration mode.</p> <p>or</p> <p>Configures a single physical port that is connected to the DHCP client, and enter interface configuration mode.</p>
<b>Step 8</b>	<b>switchport mode access</b> <b>Example:</b> <pre>Switch(config-if)# switchport mode access</pre>	Defines the VLAN membership mode for the port.
<b>Step 9</b>	<b>switchport access vlan</b> <i>vlan-id</i> <b>Example:</b> <pre>Switch(config-if)# switchport access vlan 1</pre>	Assigns the ports to the same VLAN as configured in Step 2.
<b>Step 10</b>	<b>end</b> <b>Example:</b> <pre>Switch(config-if)# end</pre>	Returns to privileged EXEC mode.
<b>Step 11</b>	<b>show running-config</b> <b>Example:</b> <pre>Switch# show running-config</pre>	Verifies your entries.

	Command or Action	Purpose
Step 12	<b>copy running-config startup-config</b> <b>Example:</b> <pre>Switch# copy running-config startup-config</pre>	(Optional) Saves your entries in the configuration file.

## Prerequisites for Configuring DHCP Snooping and Option 82

The prerequisites for DHCP Snooping and Option 82 are as follows:

- You must globally enable DHCP snooping on the switch.
- Before globally enabling DHCP snooping on the switch, make sure that the devices acting as the DHCP server and the DHCP relay agent are configured and enabled.
- If you want the switch to respond to DHCP requests, it must be configured as a DHCP server.
- Before configuring the DHCP snooping information option on your switch, be sure to configure the device that is acting as the DHCP server. You must specify the IP addresses that the DHCP server can assign or exclude, or you must configure DHCP options for these devices.
- For DHCP snooping to function properly, all DHCP servers must be connected to the switch through trusted interfaces. In a service-provider network, a trusted interface is connected to a port on a device in the same network.
- You must configure the switch to use the Cisco IOS DHCP server binding database to use it for DHCP snooping.
- To use the DHCP snooping option of accepting packets on untrusted inputs, the switch must be an aggregation switch that receives packets with option-82 information from an edge switch.
- The following prerequisites apply to DHCP snooping binding database configuration:
  - You must configure a destination on the DHCP snooping binding database to use the switch for DHCP snooping.
  - Because both NVRAM and the flash memory have limited storage capacity, we recommend that you store the binding file on a TFTP server.
  - For network-based URLs (such as TFTP and FTP), you must create an empty file at the configured URL before the switch can write bindings to the binding file at that URL. See the documentation for your TFTP server to determine whether you must first create an empty file on the server; some TFTP servers cannot be configured this way.
  - To ensure that the lease time in the database is accurate, we recommend that you enable and configure Network Time Protocol (NTP).
  - If NTP is configured, the switch writes binding changes to the binding file only when the switch system clock is synchronized with NTP.
- Before configuring the DHCP relay agent on your switch, make sure to configure the device that is acting as the DHCP server. You must specify the IP addresses that the DHCP server can assign or exclude, configure DHCP options for devices, or set up the DHCP database agent.

- If you want the switch to relay DHCP packets, the IP address of the DHCP server must be configured on the switch virtual interface (SVI) of the DHCP client.
- If a switch port is connected to a DHCP server, configure a port as trusted by entering the **ip dhcp snooping trust interface** configuration command.
- If a switch port is connected to a DHCP client, configure a port as untrusted by entering the **no ip dhcp snooping trust** interface configuration command.

## Enabling DHCP Snooping and Option 82

Follow these steps to enable DHCP snooping on the switch:

### SUMMARY STEPS

1. **enable**
2. **configure terminal**
3. **ip dhcp snooping**
4. **ip dhcp snooping vlan *vlan-range***
5. **ip dhcp snooping information option**
6. **ip dhcp snooping information option allow-untrusted**
7. **ip dhcp snooping wireless bootp-broadcast enable (optional)**
8. **interface *interface-id***
9. **ip dhcp snooping vlan *vlan* information option format-type *circuit-id* [override] string *ASCII-string***
10. **ip dhcp snooping trust**
11. **ip dhcp snooping limit rate *rate***
12. **exit**
13. **ip dhcp snooping verify mac-address**
14. **end**
15. **show running-config**
16. **copy running-config startup-config**

### DETAILED STEPS

	Command or Action	Purpose
Step 1	<b>enable</b> <b>Example:</b> Switch> <b>enable</b>	Enables privileged EXEC mode. Enter your password if prompted.
Step 2	<b>configure terminal</b> <b>Example:</b> Switch# <b>configure terminal</b>	Enters the global configuration mode.

	Command or Action	Purpose
Step 3	<b>ip dhcp snooping</b> <b>Example:</b> <pre>Switch(config)# ip dhcp snooping</pre>	Enables DHCP snooping globally.
Step 4	<b>ip dhcp snooping vlan <i>vlan-range</i></b> <b>Example:</b> <pre>Switch(config)# ip dhcp snooping vlan 10</pre>	<p>Enables DHCP snooping on a VLAN or range of VLANs. The range is 1 to 4094. You can enter a single VLAN ID identified by VLAN ID number, a series of VLAN IDs separated by commas, a range of VLAN IDs separated by hyphens, or a range of VLAN IDs separated by entering the starting and ending VLAN IDs separated by a space.</p> <ul style="list-style-type: none"> <li>You can enter a single VLAN ID identified by VLAN ID number, a series of VLAN IDs separated by commas, a range of VLAN IDs separated by hyphens, or a range of VLAN IDs separated by entering the starting and ending VLAN IDs separated by a space.</li> </ul>
Step 5	<b>ip dhcp snooping information option</b> <b>Example:</b> <pre>Switch(config)# ip dhcp snooping information option</pre>	Enables the switch to insert and remove DHCP relay information (option-82 field) in forwarded DHCP request messages to the DHCP server. This is the default setting.
Step 6	<b>ip dhcp snooping information option allow-untrusted</b> <b>Example:</b> <pre>Switch(config)# ip dhcp snooping information option allow-untrusted</pre>	<p>(Optional) If the switch is an aggregation switch connected to an edge switch, this command enables the switch to accept incoming DHCP snooping packets with option-82 information from the edge switch.</p> <p>The default setting is disabled.</p> <p><b>Note</b> Enter this command only on aggregation switches that are connected to trusted devices.</p>
Step 7	<b>ip dhcp snooping wireless bootp-broadcast enable (optional)</b> <b>Example:</b> <pre>Switch(config)# ip dhcp snooping wireless bootp-broadcast enable</pre>	Enables broadcast address sent by the server to be retained by the switch when it forwards DHCP packets to wireless clients.
Step 8	<b>interface <i>interface-id</i></b> <b>Example:</b> <pre>Switch(config)# interface gigabitethernet2/0/1</pre>	Specifies the interface to be configured, and enter interface configuration mode.
Step 9	<b>ip dhcp snooping vlan <i>vlan</i> information option format-type circuit-id [override] string <i>ASCII-string</i></b> <b>Example:</b>	(Optional) Configures the circuit-ID suboption for the specified interface.

	Command or Action	Purpose
	<pre>Switch(config-if)# ip dhcp snooping vlan 1 information option format-type circuit-id override string override2</pre>	<p>Specify the VLAN and port identifier, using a VLAN ID in the range of 1 to 4094. The default circuit ID is the port identifier, in the format <b>vlan-mod-port</b>.</p> <p>You can configure the circuit ID to be a string of 3 to 63 ASCII characters (no spaces).</p> <p>(Optional) Use the <b>override</b> keyword when you do not want the circuit-ID suboption inserted in TLV format to define subscriber information.</p>
<b>Step 10</b>	<p><b>ip dhcp snooping trust</b></p> <p><b>Example:</b></p> <pre>Switch(config-if)# ip dhcp snooping trust</pre>	<p>(Optional) Configures the interface as trusted or untrusted. Use the <b>no</b> keyword to configure an interface to receive messages from an untrusted client. The default setting is untrusted.</p>
<b>Step 11</b>	<p><b>ip dhcp snooping limit rate rate</b></p> <p><b>Example:</b></p> <pre>Switch(config-if)# ip dhcp snooping limit rate 100</pre>	<p>(Optional) Configures the number of DHCP packets per second that an interface can receive. The range is 1 to 2048. By default, no rate limit is configured.</p> <p><b>Note</b> We recommend an untrusted rate limit of not more than 100 packets per second. If you configure rate limiting for trusted interfaces, you might need to increase the rate limit if the port is a trunk port assigned to more than one VLAN with DHCP snooping.</p>
<b>Step 12</b>	<p><b>exit</b></p> <p><b>Example:</b></p> <pre>Switch(config-if)# exit</pre>	<p>Returns to global configuration mode.</p>
<b>Step 13</b>	<p><b>ip dhcp snooping verify mac-address</b></p> <p><b>Example:</b></p> <pre>Switch(config)# ip dhcp snooping verify mac-address</pre>	<p>(Optional) Configures the switch to verify that the source MAC address in a DHCP packet received on untrusted ports matches the client hardware address in the packet. The default is to verify that the source MAC address matches the client hardware address in the packet.</p>
<b>Step 14</b>	<p><b>end</b></p> <p><b>Example:</b></p> <pre>Switch(config)# end</pre>	<p>Returns to privileged EXEC mode.</p>
<b>Step 15</b>	<p><b>show running-config</b></p> <p><b>Example:</b></p> <pre>Switch# show running-config</pre>	<p>Verifies your entries.</p>

	Command or Action	Purpose
Step 16	<b>copy running-config startup-config</b> <b>Example:</b> Switch# <code>copy running-config startup-config</code>	(Optional) Saves your entries in the configuration file.

## Enabling the Cisco IOS DHCP Server Database

For procedures to enable and configure the Cisco IOS DHCP server database, see the “DHCP Configuration Task List” section in the “Configuring DHCP” chapter of the Cisco IOS IP Configuration Guide, Release 12.4

## Monitoring DHCP Snooping Information

*Table 102: Commands for Displaying DHCP Information*

<b>show ip dhcp snooping</b>	Displays the DHCP snooping configuration for a switch
<b>show ip dhcp snooping binding</b>	Displays only the dynamically configured bindings in the DHCP snooping binding database, also referred to as a binding table.
<b>show ip dhcp snooping database</b>	Displays the DHCP snooping binding database status and statistics.
<b>show ip dhcp snooping statistics</b>	Displays the DHCP snooping statistics in summary or detail form.
<b>show ip source binding</b>	Display the dynamically and statically configured bindings.



**Note** If DHCP snooping is enabled and an interface changes to the down state, the switch does not delete the statically configured bindings.

## Configuring DHCP Server Port-Based Address Allocation

### Information About Configuring DHCP Server Port-Based Address Allocation

DHCP server port-based address allocation is a feature that enables DHCP to maintain the same IP address on an Ethernet switch port regardless of the attached device client identifier or client hardware address.

When Ethernet switches are deployed in the network, they offer connectivity to the directly connected devices. In some environments, such as on a factory floor, if a device fails, the replacement device must be working immediately in the existing network. With the current DHCP implementation, there is no guarantee that DHCP would offer the same IP address to the replacement device. Control, monitoring, and other software expect a stable IP address associated with each device. If a device is replaced, the address assignment should remain stable even though the DHCP client has changed.

When configured, the DHCP server port-based address allocation feature ensures that the same IP address is always offered to the same connected port even as the client identifier or client hardware address changes in the DHCP messages received on that port. The DHCP protocol recognizes DHCP clients by the client identifier option in the DHCP packet. Clients that do not include the client identifier option are identified by the client hardware address. When you configure this feature, the port name of the interface overrides the client identifier or hardware address and the actual point of connection, the switch port, becomes the client identifier.

In all cases, by connecting the Ethernet cable to the same port, the same IP address is allocated through DHCP to the attached device.

The DHCP server port-based address allocation feature is only supported on a Cisco IOS DHCP server and not a third-party server.

## Default Port-Based Address Allocation Configuration

By default, DHCP server port-based address allocation is disabled.

## Port-Based Address Allocation Configuration Guidelines

- By default, DHCP server port-based address allocation is disabled.
- To restrict assignments from the DHCP pool to preconfigured reservations (unreserved addresses are not offered to the client and other clients are not served by the pool), you can enter the **reserved-only** DHCP pool configuration command.

## Enabling the DHCP Snooping Binding Database Agent

Beginning in privileged EXEC mode, follow these steps to enable and configure the DHCP snooping binding database agent on the switch:

### SUMMARY STEPS

1. **enable**
2. **configure terminal**
3. **ip dhcp snooping database** {flash[*number*]:/*filename* | ftp://*user:password@host/filename* | http://[[*username:password*]@]{*hostname* | *host-ip*}[/*directory*] *image-name.tar* | rcp://*user@host/filename*} | **tftp://host/filename**
4. **ip dhcp snooping database timeout** *seconds*
5. **ip dhcp snooping database write-delay** *seconds*
6. **end**
7. **ip dhcp snooping binding** *mac-address* **vlan** *vlan-id* *ip-address* **interface** *interface-id* **expiry** *seconds*
8. **show ip dhcp snooping database** [**detail**]
9. **show running-config**



## 10. copy running-config startup-config

## DETAILED STEPS

	Command or Action	Purpose
Step 1	<p><b>enable</b></p> <p><b>Example:</b></p> <pre>Switch&gt; enable</pre>	Enables privileged EXEC mode. Enter your password if prompted.
Step 2	<p><b>configure terminal</b></p> <p><b>Example:</b></p> <pre>Switch# configure terminal</pre>	Enters the global configuration mode.
Step 3	<p><b>ip dhcp snooping database {flash[number]:/filename   ftp://user:password@host/filename   http://[[username:password]@]{hostname   host-ip}/{/directory} /image-name.tar   rcp://user@host/filename}   tftp://host/filename</b></p> <p><b>Example:</b></p> <pre>Switch(config)# ip dhcp snooping database tftp://10.90.90.90/snooping-rp2</pre>	<p>Specifies the URL for the database agent or the binding file by using one of these forms:</p> <ul style="list-style-type: none"> <li>• <b>flash[number]:/filename</b></li> </ul> <p>(Optional) Use the <i>number</i> parameter to specify the stack member number of the stack master. The range for <i>number</i> is 1 to 9.</p> <ul style="list-style-type: none"> <li>• <b>ftp://user:password@host/filename</b></li> <li>• <b>http://[[username:password]@]{hostname   host-ip}/{/directory} /image-name.tar</b></li> <li>• <b>rcp://user@host/filename</b></li> <li>• <b>tftp://host/filename</b></li> </ul>
Step 4	<p><b>ip dhcp snooping database timeout seconds</b></p> <p><b>Example:</b></p> <pre>Switch(config)# ip dhcp snooping database timeout 300</pre>	<p>Specifies (in seconds) how long to wait for the database transfer process to finish before stopping the process.</p> <p>The default is 300 seconds. The range is 0 to 86400. Use 0 to define an infinite duration, which means to continue trying the transfer indefinitely.</p>
Step 5	<p><b>ip dhcp snooping database write-delay seconds</b></p> <p><b>Example:</b></p> <pre>Switch(config)# ip dhcp snooping database write-delay 15</pre>	Specifies the duration for which the transfer should be delayed after the binding database changes. The range is from 15 to 86400 seconds. The default is 300 seconds (5 minutes).
Step 6	<p><b>end</b></p> <p><b>Example:</b></p> <pre>Switch(config)# end</pre>	Returns to privileged EXEC mode.

	Command or Action	Purpose
<b>Step 7</b>	<p><b>ip dhcp snooping binding</b> <i>mac-address</i> <b>vlan</b> <i>vlan-id</i> <i>ip-address</i> <b>interface</b> <i>interface-id</i> <b>expiry</b> <i>seconds</i></p> <p><b>Example:</b></p> <pre>Switch# ip dhcp snooping binding 0001.1234.1234 vlan 1 172.20.50.5 interface gil/1 expiry 1000</pre>	<p>(Optional) Adds binding entries to the DHCP snooping binding database. The <i>vlan-id</i> range is from 1 to 4904. The <i>seconds</i> range is from 1 to 4294967295.</p> <p>Enter this command for each entry that you add.</p> <p>Use this command when you are testing or debugging the switch.</p>
<b>Step 8</b>	<p><b>show ip dhcp snooping database [detail]</b></p> <p><b>Example:</b></p> <pre>Switch# show ip dhcp snooping database detail</pre>	Displays the status and statistics of the DHCP snooping binding database agent.
<b>Step 9</b>	<p><b>show running-config</b></p> <p><b>Example:</b></p> <pre>Switch# show running-config</pre>	Verifies your entries.
<b>Step 10</b>	<p><b>copy running-config startup-config</b></p> <p><b>Example:</b></p> <pre>Switch# copy running-config startup-config</pre>	(Optional) Saves your entries in the configuration file.

## Enabling DHCP Server Port-Based Address Allocation

Follow these steps to globally enable port-based address allocation and to automatically generate a subscriber identifier on an interface.

### SUMMARY STEPS

1. **enable**
2. **configure terminal**
3. **ip dhcp use subscriber-id client-id**
4. **ip dhcp subscriber-id interface-name**
5. **interface** *interface-id*
6. **ip dhcp server use subscriber-id client-id**
7. **end**
8. **show running-config**
9. **copy running-config startup-config**

## DETAILED STEPS

	Command or Action	Purpose
Step 1	<b>enable</b> <b>Example:</b> <pre>Switch&gt; enable</pre>	Enables privileged EXEC mode. Enter your password if prompted.
Step 2	<b>configure terminal</b> <b>Example:</b> <pre>Switch# configure terminal</pre>	Enters the global configuration mode.
Step 3	<b>ip dhcp use subscriber-id client-id</b> <b>Example:</b> <pre>Switch(config)# ip dhcp use subscriber-id client-id</pre>	Configures the DHCP server to globally use the subscriber identifier as the client identifier on all incoming DHCP messages.
Step 4	<b>ip dhcp subscriber-id interface-name</b> <b>Example:</b> <pre>Switch(config)# ip dhcp subscriber-id interface-name</pre>	<p>Automatically generates a subscriber identifier based on the short name of the interface.</p> <p>A subscriber identifier configured on a specific interface takes precedence over this command.</p>
Step 5	<b>interface interface-id</b> <b>Example:</b> <pre>Switch(config)# interface gigabitethernet1/0/1</pre>	Specifies the interface to be configured, and enter interface configuration mode.
Step 6	<b>ip dhcp server use subscriber-id client-id</b> <b>Example:</b> <pre>Switch(config-if)# ip dhcp server use subscriber-id client-id</pre>	Configures the DHCP server to use the subscriber identifier as the client identifier on all incoming DHCP messages on the interface.
Step 7	<b>end</b> <b>Example:</b> <pre>Switch(config)# end</pre>	Returns to privileged EXEC mode.
Step 8	<b>show running-config</b> <b>Example:</b> <pre>Switch# show running-config</pre>	Verifies your entries.

	Command or Action	Purpose
<b>Step 9</b>	<b>copy running-config startup-config</b> <b>Example:</b> <pre>Switch# copy running-config startup-config</pre>	(Optional) Saves your entries in the configuration file.

### What to do next

After enabling DHCP port-based address allocation on the switch, use the **ip dhcp pool** global configuration command to preassign IP addresses and to associate them to clients.

## Monitoring DHCP Server Port-Based Address Allocation

*Table 103: Commands for Displaying DHCP Port-Based Address Allocation Information*

Command	Purpose
<b>show interface</b> <i>interface id</i>	Displays the status and configuration of a specific interface.
<b>show ip dhcp pool</b>	Displays the DHCP address pools.
<b>show ip dhcp binding</b>	Displays address bindings on the Cisco IOS DHCP server.

## Additional References

### Related Documents

Related Topic	Document Title
DHCP Configuration Information and Procedures	IP Addressing: DHCP Configuration Guide, Cisco IOS XE Release 3S <a href="http://www.cisco.com/en/US/docs/ios-xml/ios/ipaddr_dhcp/configuration/xs-3s/dhcp-xe-3s-book.html">http://www.cisco.com/en/US/docs/ios-xml/ios/ipaddr_dhcp/configuration/xs-3s/dhcp-xe-3s-book.html</a>

### Error Message Decoder

Description	Link
To help you research and resolve system error messages in this release, use the Error Message Decoder tool.	<a href="https://www.cisco.com/cgi-bin/Support/Errordecoder/index.cgi">https://www.cisco.com/cgi-bin/Support/Errordecoder/index.cgi</a>

**MIBs**

MIB	MIBs Link
All supported MIBs for this release.	To locate and download MIBs for selected platforms, Cisco IOS releases, and feature sets, use Cisco MIB Locator found at the following URL: <a href="http://www.cisco.com/go/mibs">http://www.cisco.com/go/mibs</a>

**Technical Assistance**

Description	Link
<p>The Cisco Support website provides extensive online resources, including documentation and tools for troubleshooting and resolving technical issues with Cisco products and technologies.</p> <p>To receive security and technical information about your products, you can subscribe to various services, such as the Product Alert Tool (accessed from Field Notices), the Cisco Technical Services Newsletter, and Really Simple Syndication (RSS) Feeds.</p> <p>Access to most tools on the Cisco Support website requires a Cisco.com user ID and password.</p>	<a href="http://www.cisco.com/support">http://www.cisco.com/support</a>

**Feature Information for DHCP Snooping and Option 82**

Release	Feature Information
Cisco IOS XE 3.2SE Cisco IOS XE 3.2SE Cisco IOS XE 3.3SE	This feature was introduced.
	<p>Introduced support for the following commands:</p> <ul style="list-style-type: none"> <li>• <b>show ip dhcp snooping statistics</b> user EXEC command for displaying DHCP snooping statistics.</li> <li>• <b>clear ip dhcp snooping statistics</b> privileged EXEC command for clearing the snooping statistics counters.</li> </ul>





## CHAPTER 64

# Configuring IP Source Guard

IP Source Guard (IPSG) is a security feature that restricts IP traffic on nonrouted, Layer 2 interfaces by filtering traffic based on the DHCP snooping binding database and on manually configured IP source bindings.

This chapter contains the following topics:

- [Finding Feature Information, on page 1327](#)
- [Information About IP Source Guard, on page 1327](#)
- [How to Configure IP Source Guard, on page 1329](#)
- [Monitoring IP Source Guard, on page 1332](#)
- [Additional References, on page 1333](#)

## Finding Feature Information

Your software release may not support all the features documented in this module. For the latest caveats and feature information, see Bug Search Tool and the release notes for your platform and software release. To find information about the features documented in this module, and to see a list of the releases in which each feature is supported, see the feature information table at the end of this module.

Use Cisco Feature Navigator to find information about platform support and Cisco software image support. To access Cisco Feature Navigator, go to <http://www.cisco.com/go/cfn>. An account on Cisco.com is not required.

## Information About IP Source Guard

### IP Source Guard

You can use IP source guard to prevent traffic attacks if a host tries to use the IP address of its neighbor and you can enable IP source guard when DHCP snooping is enabled on an untrusted interface.

After IPSG is enabled on an interface, the switch blocks all IP traffic received on the interface except for DHCP packets allowed by DHCP snooping.

The switch uses a source IP lookup table in hardware to bind IP addresses to ports. For IP and MAC filtering, a combination of source IP and source MAC lookups are used. IP traffic with a source IP address in the binding table is allowed, all other traffic is denied.

The IP source binding table has bindings that are learned by DHCP snooping or are manually configured (static IP source bindings). An entry in this table has an IP address, its associated MAC address, and its associated VLAN number. The switch uses the IP source binding table only when IP source guard is enabled.

IPSG is supported only on Layer 2 ports, including access and trunk ports. You can configure IPSG with source IP address filtering or with source IP and MAC address filtering.

## IP Source Guard for Static Hosts



---

**Note** Do not use IPSG (IP source guard) for static hosts on uplink ports or trunk ports.

---

IPSG for static hosts extends the IPSG capability to non-DHCP and static environments. The previous IPSG used the entries created by DHCP snooping to validate the hosts connected to a switch. Any traffic received from a host without a valid DHCP binding entry is dropped. This security feature restricts IP traffic on nonrouted Layer 2 interfaces. It filters traffic based on the DHCP snooping binding database and on manually configured IP source bindings. The previous version of IPSG required a DHCP environment for IPSG to work.

IPSG for static hosts allows IPSG to work without DHCP. IPSG for static hosts relies on IP device tracking-table entries to install port ACLs. The switch creates static entries based on ARP requests or other IP packets to maintain the list of valid hosts for a given port. You can also specify the number of hosts allowed to send traffic to a given port. This is equivalent to port security at Layer 3.

IPSG for static hosts also supports dynamic hosts. If a dynamic host receives a DHCP-assigned IP address that is available in the IP DHCP snooping table, the same entry is learned by the IP device tracking table. In a stacked environment, when the master failover occurs, the IP source guard entries for static hosts attached to member ports are retained. When you enter the **show ip device tracking all EXEC** command, the IP device tracking table displays the entries as ACTIVE.



---

**Note** Some IP hosts with multiple network interfaces can inject some invalid packets into a network interface. The invalid packets contain the IP or MAC address for another network interface of the host as the source address. The invalid packets can cause IPSG for static hosts to connect to the host, to learn the invalid IP or MAC address bindings, and to reject the valid bindings. Consult the vendor of the corresponding operating system and the network interface to prevent the host from injecting invalid packets.

---

IPSG for static hosts initially learns IP or MAC bindings dynamically through an ACL-based snooping mechanism. IP or MAC bindings are learned from static hosts by ARP and IP packets. They are stored in the device tracking database. When the number of IP addresses that have been dynamically learned or statically configured on a given port reaches a maximum, the hardware drops any packet with a new IP address. To resolve hosts that have moved or gone away for any reason, IPSG for static hosts leverages IP device tracking to age out dynamically learned IP address bindings. This feature can be used with DHCP snooping. Multiple bindings are established on a port that is connected to both DHCP and static hosts. For example, bindings are stored in both the device tracking database as well as in the DHCP snooping binding database.



## IP Source Guard Configuration Guidelines

- You can configure static IP bindings only on nonrouted ports. If you enter the **ip source binding mac-address vlan vlan-id ip-address interface interface-id** global configuration command on a routed interface, this error message appears:

Static IP source binding can only be configured on switch port.

- When IP source guard with source IP filtering is enabled on an interface, DHCP snooping must be enabled on the access VLAN for that interface.
- If you are enabling IP source guard on a trunk interface with multiple VLANs and DHCP snooping is enabled on all the VLANs, the source IP address filter is applied on all the VLANs.



---

**Note** If IP source guard is enabled and you enable or disable DHCP snooping on a VLAN on the trunk interface, the switch might not properly filter traffic.

---

- You can enable this feature when 802.1x port-based authentication is enabled.

## How to Configure IP Source Guard

### Enabling IP Source Guard

#### SUMMARY STEPS

- enable
- configure terminal
- interface *interface-id*
- ip verify source [mac-check ]
- exit
- ip source binding *mac-address* **vlan** *vlan-id* *ip-address* **interface** *interface-id*
- end
- show running-config
- copy running-config startup-config

#### DETAILED STEPS

	Command or Action	Purpose
Step 1	<p>enable</p> <p><b>Example:</b></p> <pre>Switch&gt; enable</pre>	Enables privileged EXEC mode. Enter your password if prompted.

	Command or Action	Purpose
<b>Step 2</b>	<b>configure terminal</b> <b>Example:</b> Switch# <b>configure terminal</b>	Enters the global configuration mode.
<b>Step 3</b>	<b>interface <i>interface-id</i></b> <b>Example:</b> Switch(config)# <b>interface gigabitethernet 1/0/1</b>	Specifies the interface to be configured, and enters interface configuration mode.
<b>Step 4</b>	<b>ip verify source [mac-check ]</b> <b>Example:</b> Switch(config-if)# <b>ip verify source</b>	Enables IP source guard with source IP address filtering.  (Optional) <b>mac-check</b> —Enables IP Source Guard with source IP address and MAC address filtering.
<b>Step 5</b>	<b>exit</b> <b>Example:</b> Switch(config-if)# <b>exit</b>	Returns to global configuration mode.
<b>Step 6</b>	<b>ip source binding <i>mac-address</i> <i>vlan</i> <i>vlan-id</i> <i>ip-address</i></b> <b>interface <i>interface-id</i></b> <b>Example:</b> Switch(config)# <b>ip source binding 0100.0230.0002</b> <b>vlan 11 10.0.0.4 interface gigabitethernet1/0/1</b>	Adds a static IP source binding.  Enter this command for each static binding.
<b>Step 7</b>	<b>end</b> <b>Example:</b> Switch(config)# <b>end</b>	Returns to privileged EXEC mode.
<b>Step 8</b>	<b>show running-config</b> <b>Example:</b> Switch# <b>show running-config</b>	Verifies your entries.
<b>Step 9</b>	<b>copy running-config startup-config</b> <b>Example:</b> Switch# <b>copy running-config startup-config</b>	(Optional) Saves your entries in the configuration file.

## Configuring IP Source Guard for Static Hosts on a Layer 2 Access Port

You must configure the `ip device tracking maximum limit-number` interface configuration command globally for IPSG for static hosts to work. If you only configure this command on a port without enabling IP device tracking globally or by setting an IP device tracking maximum on that interface, IPSG with static hosts rejects all the IP traffic from that interface.

### SUMMARY STEPS

1. `enable`
2. `configure terminal`
3. `ip device tracking`
4. `interface interface-id`
5. `switchport mode access`
6. `switchport access vlan vlan-id`
7. `ip verify source[tracking] [mac-check ]`
8. `ip device tracking maximum number`
9. `end`

### DETAILED STEPS

	Command or Action	Purpose
Step 1	<b>enable</b> <b>Example:</b> <pre>Switch&gt; enable</pre>	Enables privileged EXEC mode. Enter your password if prompted.
Step 2	<b>configure terminal</b> <b>Example:</b> <pre>Switch# configure terminal</pre>	Enters the global configuration mode.
Step 3	<b>ip device tracking</b> <b>Example:</b> <pre>Switch(config)# ip device tracking</pre>	Turns on the IP host table, and globally enables IP device tracking.
Step 4	<b>interface interface-id</b> <b>Example:</b> <pre>Switch(config)# interface gigabitethernet 1/0/1</pre>	Enters interface configuration mode.
Step 5	<b>switchport mode access</b> <b>Example:</b>	Configures a port as access.

	Command or Action	Purpose
	Switch(config-if)# <b>switchport mode access</b>	
<b>Step 6</b>	<b>switchport access vlan</b> <i>vlan-id</i> <b>Example:</b> Switch(config-if)# <b>switchport access vlan 10</b>	Configures the VLAN for this port.
<b>Step 7</b>	<b>ip verify source</b> [tracking] [ <b>mac-check</b> ] <b>Example:</b> Switch(config-if)# <b>ip verify source tracking mac-check</b>	Enables IP source guard with source IP address filtering. (Optional) <b>tracking</b> —Enables IP source guard for static hosts. (Optional) <b>mac-check</b> —Enables MAC address filtering. The command <b>ip verify source tracking mac-check</b> enables IP source guard for static hosts with MAC address filtering.
<b>Step 8</b>	<b>ip device tracking maximum</b> <i>number</i> <b>Example:</b> Switch(config-if)# <b>ip device tracking maximum 8</b>	Establishes a maximum limit for the number of static IPs that the IP device tracking table allows on the port. The range is 1 to 10. The maximum number is 10. <b>Note</b> You must configure the <b>ip device tracking maximum limit-number</b> interface configuration command.
<b>Step 9</b>	<b>end</b> <b>Example:</b> Switch(config)# <b>end</b>	Returns to privileged EXEC mode.

## Monitoring IP Source Guard

Table 104: Privileged EXEC show Commands

Command	Purpose
<b>show ip verify source</b> [ <b>interface</b> <i>interface-id</i> ]	Displays the IP source guard configuration on the switch or on a specific interface.
<b>show ip device tracking</b> { <b>all</b>   <b>interface</b> <i>interface-id</i>   <b>ip</b> <i>ip-address</i>   <b>mac</b> <i>mac-address</i> }	Displays information about the entries in the IP device tracking table.

Table 105: Interface Configuration Commands

Command	Purpose
<b>ip verify source tracking</b>	Verifies the data source.

For detailed information about the fields in these displays, see the command reference for this release.

## Additional References

### Error Message Decoder

Description	Link
To help you research and resolve system error messages in this release, use the Error Message Decoder tool.	<a href="https://www.cisco.com/cgi-bin/Support/Errordecoder/index.cgi">https://www.cisco.com/cgi-bin/Support/Errordecoder/index.cgi</a>

### MIBs

MIB	MIBs Link
All supported MIBs for this release.	To locate and download MIBs for selected platforms, Cisco IOS releases, and feature sets, use Cisco MIB Locator found at the following URL: <a href="http://www.cisco.com/go/mibs">http://www.cisco.com/go/mibs</a>

### Technical Assistance

Description	Link
<p>The Cisco Support website provides extensive online resources, including documentation and tools for troubleshooting and resolving technical issues with Cisco products and technologies.</p> <p>To receive security and technical information about your products, you can subscribe to various services, such as the Product Alert Tool (accessed from Field Notices), the Cisco Technical Services Newsletter, and Really Simple Syndication (RSS) Feeds.</p> <p>Access to most tools on the Cisco Support website requires a Cisco.com user ID and password.</p>	<a href="http://www.cisco.com/support">http://www.cisco.com/support</a>





## CHAPTER 65

# Configuring Dynamic ARP Inspection

- Finding Feature Information, on page 1335
- Restrictions for Dynamic ARP Inspection, on page 1335
- Understanding Dynamic ARP Inspection, on page 1337
- Default Dynamic ARP Inspection Configuration, on page 1340
- Relative Priority of ARP ACLs and DHCP Snooping Entries, on page 1341
- Configuring ARP ACLs for Non-DHCP Environments, on page 1341
- Configuring Dynamic ARP Inspection in DHCP Environments, on page 1344
- Limiting the Rate of Incoming ARP Packets, on page 1346
- Performing Dynamic ARP Inspection Validation Checks, on page 1348
- Monitoring DAI, on page 1350
- Verifying the DAI Configuration, on page 1350
- Additional References, on page 1351

## Finding Feature Information

Your software release may not support all the features documented in this module. For the latest caveats and feature information, see Bug Search Tool and the release notes for your platform and software release. To find information about the features documented in this module, and to see a list of the releases in which each feature is supported, see the feature information table at the end of this module.

Use Cisco Feature Navigator to find information about platform support and Cisco software image support. To access Cisco Feature Navigator, go to <http://www.cisco.com/go/cfn>. An account on Cisco.com is not required.

## Restrictions for Dynamic ARP Inspection

This section lists the restrictions and guidelines for configuring Dynamic ARP Inspection on the switch.

- Dynamic ARP inspection is an ingress security feature; it does not perform any egress checking.
- Dynamic ARP inspection is not effective for hosts connected to switches that do not support dynamic ARP inspection or that do not have this feature enabled. Because man-in-the-middle attacks are limited to a single Layer 2 broadcast domain, separate the domain with dynamic ARP inspection checks from the one with no checking. This action secures the ARP caches of hosts in the domain enabled for dynamic ARP inspection.

- Dynamic ARP inspection depends on the entries in the DHCP snooping binding database to verify IP-to-MAC address bindings in incoming ARP requests and ARP responses. Make sure to enable DHCP snooping to permit ARP packets that have dynamically assigned IP addresses.

When DHCP snooping is disabled or in non-DHCP environments, use ARP ACLs to permit or to deny packets.

- Dynamic ARP inspection is supported on access ports, trunk ports, and EtherChannel ports.



---

**Note** Do not enable Dynamic ARP inspection on RSPAN VLANs. If Dynamic ARP inspection is enabled on RSPAN VLANs, Dynamic ARP inspection packets might not reach the RSPAN destination port.

---

- A physical port can join an EtherChannel port channel only when the trust state of the physical port and the channel port match. Otherwise, the physical port remains suspended in the port channel. A port channel inherits its trust state from the first physical port that joins the channel. Consequently, the trust state of the first physical port need not match the trust state of the channel.

Conversely, when you change the trust state on the port channel, the switch configures a new trust state on all the physical ports that comprise the channel.

- The rate limit is calculated separately on each switch in a switch stack. For a cross-stack EtherChannel, this means that the actual rate limit might be higher than the configured value. For example, if you set the rate limit to 30 pps on an EtherChannel that has one port on switch 1 and one port on switch 2, each port can receive packets at 29 pps without causing the EtherChannel to become error-disabled.
- The operating rate for the port channel is cumulative across all the physical ports within the channel. For example, if you configure the port channel with an ARP rate-limit of 400 pps, all the interfaces combined on the channel receive an aggregate 400 pps. The rate of incoming ARP packets on EtherChannel ports is equal to the sum of the incoming rate of packets from all the channel members. Configure the rate limit for EtherChannel ports only after examining the rate of incoming ARP packets on the channel-port members.

The rate of incoming packets on a physical port is checked against the port-channel configuration rather than the physical-ports configuration. The rate-limit configuration on a port channel is independent of the configuration on its physical ports.

If the EtherChannel receives more ARP packets than the configured rate, the channel (including all physical ports) is placed in the error-disabled state.

- Make sure to limit the rate of ARP packets on incoming trunk ports. Configure trunk ports with higher rates to reflect their aggregation and to handle packets across multiple dynamic ARP inspection-enabled VLANs. You also can use the **ip arp inspection limit none** interface configuration command to make the rate unlimited. A high rate-limit on one VLAN can cause a denial-of-service attack to other VLANs when the software places the port in the error-disabled state.
- When you enable dynamic ARP inspection on the switch, policers that were configured to police ARP traffic are no longer effective. The result is that all ARP traffic is sent to the CPU.



## Understanding Dynamic ARP Inspection

ARP provides IP communication within a Layer 2 broadcast domain by mapping an IP address to a MAC address. For example, Host B wants to send information to Host A but does not have the MAC address of Host A in its ARP cache. Host B generates a broadcast message for all hosts within the broadcast domain to obtain the MAC address associated with the IP address of Host A. All hosts within the broadcast domain receive the ARP request, and Host A responds with its MAC address. However, because ARP allows a gratuitous reply from a host even if an ARP request was not received, an ARP spoofing attack and the poisoning of ARP caches can occur. After the attack, all traffic from the device under attack flows through the attacker's computer and then to the router, switch, or host.

A malicious user can attack hosts, switches, and routers connected to your Layer 2 network by poisoning the ARP caches of systems connected to the subnet and by intercepting traffic intended for other hosts on the subnet. Figure 26-1 shows an example of ARP cache poisoning.

**Figure 84: ARP Cache Poisoning**

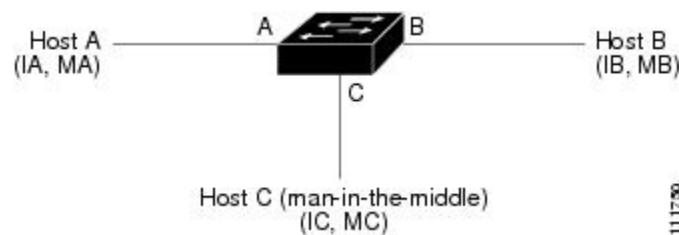

Hosts A, B, and C are connected to the switch on interfaces A, B and C, all of which are on the same subnet. Their IP and MAC addresses are shown in parentheses; for example, Host A uses IP address IA and MAC address MA. When Host A needs to communicate to Host B at the IP layer, it broadcasts an ARP request for the MAC address associated with IP address IB. When the switch and Host B receive the ARP request, they populate their ARP caches with an ARP binding for a host with the IP address IA and a MAC address MA; for example, IP address IA is bound to MAC address MA. When Host B responds, the switch and Host A populate their ARP caches with a binding for a host with the IP address IB and the MAC address MB.

Host C can poison the ARP caches of the switch, Host A, and Host B by broadcasting forged ARP responses with bindings for a host with an IP address of IA (or IB) and a MAC address of MC. Hosts with poisoned ARP caches use the MAC address MC as the destination MAC address for traffic intended for IA or IB. This means that Host C intercepts that traffic. Because Host C knows the true MAC addresses associated with IA and IB, it can forward the intercepted traffic to those hosts by using the correct MAC address as the destination. Host C has inserted itself into the traffic stream from Host A to Host B, the classic *man-in-the-middle* attack.

Dynamic ARP inspection is a security feature that validates ARP packets in a network. It intercepts, logs, and discards ARP packets with invalid IP-to-MAC address bindings. This capability protects the network from certain man-in-the-middle attacks.

Dynamic ARP inspection ensures that only valid ARP requests and responses are relayed. The switch performs these activities:

- Intercepts all ARP requests and responses on untrusted ports
- Verifies that each of these intercepted packets has a valid IP-to-MAC address binding before updating the local ARP cache or before forwarding the packet to the appropriate destination
- Drops invalid ARP packets

Dynamic ARP inspection determines the validity of an ARP packet based on valid IP-to-MAC address bindings stored in a trusted database, the DHCP snooping binding database. This database is built by DHCP snooping if DHCP snooping is enabled on the VLANs and on the switch. If the ARP packet is received on a trusted interface, the switch forwards the packet without any checks. On untrusted interfaces, the switch forwards the packet only if it is valid.

You enable dynamic ARP inspection on a per-VLAN basis by using the **ip arp inspection vlan** *vlan-range* global configuration command.

In non-DHCP environments, dynamic ARP inspection can validate ARP packets against user-configured ARP access control lists (ACLs) for hosts with statically configured IP addresses. You define an ARP ACL by using the **arp access-list** *acl-name* global configuration command.

You can configure dynamic ARP inspection to drop ARP packets when the IP addresses in the packets are invalid or when the MAC addresses in the body of the ARP packets do not match the addresses specified in the Ethernet header. Use the **ip arp inspection validate** **{[src-mac] [dst-mac] [ip]}** global configuration command.

## Interface Trust States and Network Security

Dynamic ARP inspection associates a trust state with each interface on the switch. Packets arriving on trusted interfaces bypass all dynamic ARP inspection validation checks, and those arriving on untrusted interfaces undergo the dynamic ARP inspection validation process.

In a typical network configuration, you configure all switch ports connected to host ports as untrusted and configure all switch ports connected to switches as trusted. With this configuration, all ARP packets entering the network from a given switch bypass the security check. No other validation is needed at any other place in the VLAN or in the network. You configure the trust setting by using the **ip arp inspection trust interface** configuration command.



---

**Caution**

Use the trust state configuration carefully. Configuring interfaces as untrusted when they should be trusted can result in a loss of connectivity.

---

In the following figure, assume that both Switch A and Switch B are running dynamic ARP inspection on the VLAN that includes Host 1 and Host 2. If Host 1 and Host 2 acquire their IP addresses from the DHCP server connected to Switch A, only Switch A binds the IP-to-MAC address of Host 1. Therefore, if the interface between Switch A and Switch B is untrusted, the ARP packets from Host 1 are dropped by Switch B. Connectivity between Host 1 and Host 2 is lost.

Figure 85: ARP Packet Validation on a VLAN Enabled for Dynamic ARP Inspection

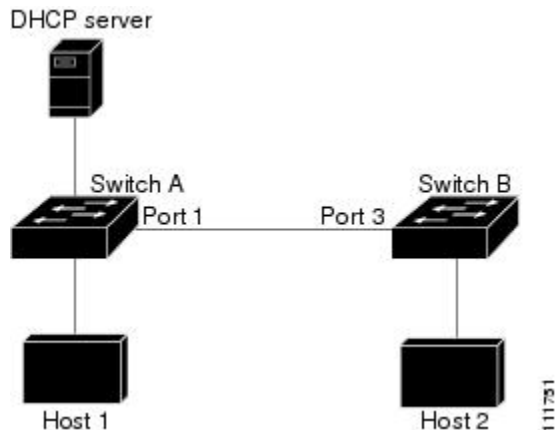

Configuring interfaces to be trusted when they are actually untrusted leaves a security hole in the network. If Switch A is not running dynamic ARP inspection, Host 1 can easily poison the ARP cache of Switch B (and Host 2, if the link between the switches is configured as trusted). This condition can occur even though Switch B is running dynamic ARP inspection.

Dynamic ARP inspection ensures that hosts (on untrusted interfaces) connected to a switch running dynamic ARP inspection do not poison the ARP caches of other hosts in the network. However, dynamic ARP inspection does not prevent hosts in other portions of the network from poisoning the caches of the hosts that are connected to a switch running dynamic ARP inspection.

In cases in which some switches in a VLAN run dynamic ARP inspection and other switches do not, configure the interfaces connecting such switches as untrusted. However, to validate the bindings of packets from nondynamic ARP inspection switches, configure the switch running dynamic ARP inspection with ARP ACLs. When you cannot determine such bindings, at Layer 3, isolate switches running dynamic ARP inspection from switches not running dynamic ARP inspection switches.



**Note** Depending on the setup of the DHCP server and the network, it might not be possible to validate a given ARP packet on all switches in the VLAN.

## Rate Limiting of ARP Packets

The switch CPU performs dynamic ARP inspection validation checks; therefore, the number of incoming ARP packets is rate-limited to prevent a denial-of-service attack. By default, the rate for untrusted interfaces is 15 packets per second (pps). Trusted interfaces are not rate-limited. You can change this setting by using the **ip arp inspection limit** interface configuration command.

When the rate of incoming ARP packets exceeds the configured limit, the switch places the port in the error-disabled state. The port remains in that state until you intervene. You can use the **errdisable recovery** global configuration command to enable error disable recovery so that ports automatically emerge from this state after a specified timeout period.



**Note** The rate limit for an EtherChannel is applied separately to each switch in a stack. For example, if a limit of 20 pps is configured on the EtherChannel, each switch with ports in the EtherChannel can carry up to 20 pps. If any switch exceeds the limit, the entire EtherChannel is placed into the error-disabled state.

## Relative Priority of ARP ACLs and DHCP Snooping Entries

Dynamic ARP inspection uses the DHCP snooping binding database for the list of valid IP-to-MAC address bindings.

ARP ACLs take precedence over entries in the DHCP snooping binding database. The switch uses ACLs only if you configure them by using the **ip arp inspection filter vlan** global configuration command. The switch first compares ARP packets to user-configured ARP ACLs. If the ARP ACL denies the ARP packet, the switch also denies the packet even if a valid binding exists in the database populated by DHCP snooping.

## Logging of Dropped Packets

When the switch drops a packet, it places an entry in the log buffer and then generates system messages on a rate-controlled basis. After the message is generated, the switch clears the entry from the log buffer. Each log entry contains flow information, such as the receiving VLAN, the port number, the source and destination IP addresses, and the source and destination MAC addresses.

You use the **ip arp inspection log-buffer** global configuration command to configure the number of entries in the buffer and the number of entries needed in the specified interval to generate system messages. You specify the type of packets that are logged by using the **ip arp inspection vlan logging** global configuration command.

## Default Dynamic ARP Inspection Configuration

Feature	Default Settings
Dynamic ARP inspection	Disabled on all VLANs.
Interface trust state	All interfaces are untrusted.
Rate limit of incoming ARP packets	The rate is 15 pps on untrusted interfaces, assuming that the network is a switched network with a host connecting to as many as 15 new hosts per second.  The rate is unlimited on all trusted interfaces.  The burst interval is 1 second.
ARP ACLs for non-DHCP environments	No ARP ACLs are defined.
Validation checks	No checks are performed.

Feature	Default Settings
Log buffer	<p>When dynamic ARP inspection is enabled, all denied or dropped ARP packets are logged.</p> <p>The number of entries in the log is 32.</p> <p>The number of system messages is limited to 5 per second.</p> <p>The logging-rate interval is 1 second.</p>
Per-VLAN logging	All denied or dropped ARP packets are logged.

## Relative Priority of ARP ACLs and DHCP Snooping Entries

Dynamic ARP inspection uses the DHCP snooping binding database for the list of valid IP-to-MAC address bindings.

ARP ACLs take precedence over entries in the DHCP snooping binding database. The switch uses ACLs only if you configure them by using the `ip arp inspection filter vlan` global configuration command. The switch first compares ARP packets to user-configured ARP ACLs. If the ARP ACL denies the ARP packet, the switch also denies the packet even if a valid binding exists in the database populated by DHCP snooping.

## Configuring ARP ACLs for Non-DHCP Environments

This procedure shows how to configure dynamic ARP inspection when Switch B shown in Figure 2 does not support dynamic ARP inspection or DHCP snooping.

If you configure port 1 on Switch A as trusted, a security hole is created because both Switch A and Host 1 could be attacked by either Switch B or Host 2. To prevent this possibility, you must configure port 1 on Switch A as untrusted. To permit ARP packets from Host 2, you must set up an ARP ACL and apply it to VLAN 1. If the IP address of Host 2 is not static (it is impossible to apply the ACL configuration on Switch A) you must separate Switch A from Switch B at Layer 3 and use a router to route packets between them.

Follow these steps to configure an ARP ACL on Switch A. This procedure is required in non-DHCP environments.

### SUMMARY STEPS

1. **enable**
2. **configure terminal**
3. **arp access-list** *acl-name*
4. **permit ip host** *sender-ip* **mac host** *sender-mac*
5. **exit**
6. **ip arp inspection filter** *arp-acl-name* **vlan** *vlan-range* [**static**]
7. **interface** *interface-id*
8. **no ip arp inspection trust**
9. **end**
10. Use the following show commands:

- `show arp access-list acl-name`
- `show ip arp inspection vlan vlan-range`
- `show ip arp inspection interfaces`

11. `show running-config`
12. `copy running-config startup-config`

## DETAILED STEPS

	Command or Action	Purpose
<b>Step 1</b>	<p><code>enable</code></p> <p><b>Example:</b></p> <pre>Switch&gt; enable</pre>	Enables privileged EXEC mode. Enter your password if prompted.
<b>Step 2</b>	<p><code>configure terminal</code></p> <p><b>Example:</b></p> <pre>Switch# configure terminal</pre>	Enters the global configuration mode.
<b>Step 3</b>	<p><code>arp access-list acl-name</code></p>	<p>Defines an ARP ACL, and enters ARP access-list configuration mode. By default, no ARP access lists are defined.</p> <p><b>Note</b> At the end of the ARP access list, there is an implicit <code>deny ip any mac any</code> command.</p>
<b>Step 4</b>	<p><code>permit ip host sender-ip mac host sender-mac</code></p>	<p>Permits ARP packets from the specified host (Host 2).</p> <ul style="list-style-type: none"> <li>• For <i>sender-ip</i>, enter the IP address of Host 2.</li> <li>• For <i>sender-mac</i>, enter the MAC address of Host 2.</li> </ul>
<b>Step 5</b>	<p><code>exit</code></p>	Returns to global configuration mode.
<b>Step 6</b>	<p><code>ip arp inspection filter arp-acl-name vlan vlan-range [static]</code></p>	<p>Applies ARP ACL to the VLAN. By default, no defined ARP ACLs are applied to any VLAN.</p> <ul style="list-style-type: none"> <li>• For <i>arp-acl-name</i>, specify the name of the ACL created in Step 2.</li> <li>• For <i>vlan-range</i>, specify the VLAN that the switches and hosts are in. You can specify a single VLAN identified by VLAN ID number, a range of VLANs separated by a hyphen, or a series of VLANs separated by a comma. The range is 1 to 4094.</li> <li>• (Optional) Specify <b>static</b> to treat implicit denies in the ARP ACL as explicit denies and to drop packets that do not match any previous clauses in the ACL. DHCP bindings are not used.</li> </ul>

	Command or Action	Purpose
		<p>If you do not specify this keyword, it means that there is no explicit deny in the ACL that denies the packet, and DHCP bindings determine whether a packet is permitted or denied if the packet does not match any clauses in the ACL.</p> <p>ARP packets containing only IP-to-MAC address bindings are compared against the ACL. Packets are permitted only if the access list permits them.</p>
<b>Step 7</b>	<b>interface</b> <i>interface-id</i>	Specifies Switch A interface that is connected to Switch B, and enters the interface configuration mode.
<b>Step 8</b>	<b>no ip arp inspection trust</b>	<p>Configures Switch A interface that is connected to Switch B as untrusted.</p> <p>By default, all interfaces are untrusted.</p> <p>For untrusted interfaces, the switch intercepts all ARP requests and responses. It verifies that the intercepted packets have valid IP-to-MAC address bindings before updating the local cache and before forwarding the packet to the appropriate destination. The switch drops invalid packets and logs them in the log buffer according to the logging configuration specified with the <b>ip arp inspection vlan logging</b> global configuration command.</p>
<b>Step 9</b>	<b>end</b>	Returns to privileged EXEC mode.
<b>Step 10</b>	<p>Use the following show commands:</p> <ul style="list-style-type: none"> <li>• <b>show arp access-list</b> <i>acl-name</i></li> <li>• <b>show ip arp inspection vlan</b> <i>vlan-range</i></li> <li>• <b>show ip arp inspection interfaces</b></li> </ul>	Verifies your entries.
<b>Step 11</b>	<p><b>show running-config</b></p> <p><b>Example:</b></p> <pre>Switch# show running-config</pre>	Verifies your entries.
<b>Step 12</b>	<p><b>copy running-config startup-config</b></p> <p><b>Example:</b></p> <pre>Switch# copy running-config startup-config</pre>	(Optional) Saves your entries in the configuration file.

# Configuring Dynamic ARP Inspection in DHCP Environments

## Before you begin

This procedure shows how to configure dynamic ARP inspection when two switches support this feature. Host 1 is connected to Switch A, and Host 2 is connected to Switch B. Both switches are running dynamic ARP inspection on VLAN 1 where the hosts are located. A DHCP server is connected to Switch A. Both hosts acquire their IP addresses from the same DHCP server. Therefore, Switch A has the bindings for Host 1 and Host 2, and Switch B has the binding for Host 2.



**Note** Dynamic ARP inspection depends on the entries in the DHCP snooping binding database to verify IP-to-MAC address bindings in incoming ARP requests and ARP responses. Make sure to enable DHCP snooping to permit ARP packets that have dynamically assigned IP addresses.

Follow these steps to configure dynamic ARP inspection. You must perform this procedure on both switches. This procedure is required.

## SUMMARY STEPS

1. **enable**
2. **show cdp neighbors**
3. **configure terminal**
4. **ip arp inspection vlan *vlan-range***
5. **Interface *interface-id***
6. **ip arp inspection trust**
7. **end**
8. **show ip arp inspection interfaces**
9. **show ip arp inspection vlan *vlan-range***
10. **show ip dhcp snooping binding**
11. **show ip arp inspection statistics vlan *vlan-range***
12. **configure terminal**
13. **configure terminal**

## DETAILED STEPS

	Command or Action	Purpose
Step 1	<b>enable</b> <b>Example:</b> Switch> <b>enable</b>	Enables privileged EXEC mode. Enter your password if prompted.
Step 2	<b>show cdp neighbors</b> <b>Example:</b> Switch(config-if) # <b>show cdp neighbors</b>	Verify the connection between the switches.



	Command or Action	Purpose
Step 3	<b>configure terminal</b> <b>Example:</b> <pre>Switch# configure terminal</pre>	Enters the global configuration mode.
Step 4	<b>ip arp inspection vlan <i>vlan-range</i></b> <b>Example:</b> <pre>Switch(config)# ip arp inspection vlan 1</pre>	Enable dynamic ARP inspection on a per-VLAN basis. By default, dynamic ARP inspection is disabled on all VLANs. For <i>vlan-range</i> , specify a single VLAN identified by VLAN ID number, a range of VLANs separated by a hyphen, or a series of VLANs separated by a comma. The range is 1 to 4094. Specify the same VLAN ID for both switches.
Step 5	<b>Interface <i>interface-id</i></b> <b>Example:</b> <pre>Switch(config)# interface gigabitethernet1/0/1</pre>	Specifies the interface connected to the other switch, and enter interface configuration mode.
Step 6	<b>ip arp inspection trust</b> <b>Example:</b> <pre>Switch(config-if)# ip arp inspection trust</pre>	<p>Configures the connection between the switches as trusted. By default, all interfaces are untrusted.</p> <p>The switch does not check ARP packets that it receives from the other switch on the trusted interface. It simply forwards the packets.</p> <p>For untrusted interfaces, the switch intercepts all ARP requests and responses. It verifies that the intercepted packets have valid IP-to-MAC address bindings before updating the local cache and before forwarding the packet to the appropriate destination. The switch drops invalid packets and logs them in the log buffer according to the logging configuration specified with the <code>ip arp inspection vlan logging global</code> configuration command.</p>
Step 7	<b>end</b> <b>Example:</b> <pre>Switch(config-if)# end</pre>	Returns to privileged EXEC mode.
Step 8	<b>show ip arp inspection interfaces</b> <b>Example:</b>	Verifies the dynamic ARP inspection configuration on interfaces.
Step 9	<b>show ip arp inspection vlan <i>vlan-range</i></b> <b>Example:</b> <pre>Switch(config-if)# show ip arp inspection vlan 1</pre>	Verifies the dynamic ARP inspection configuration on VLAN.
Step 10	<b>show ip dhcp snooping binding</b> <b>Example:</b>	Verifies the DHCP bindings.

	Command or Action	Purpose
	<code>Switch(config-if)#show ip dhcp snooping binding</code>	
<b>Step 11</b>	<b>show ip arp inspection statistics vlan <i>vlan-range</i></b> <b>Example:</b> <code>Switch(config-if)#show ip arp inspection statistics vlan 1</code>	Checks the dynamic ARP inspection statistics on VLAN.
<b>Step 12</b>	<b>configure terminal</b> <b>Example:</b> <code>Switch# configure terminal</code>	Enters the global configuration mode.
<b>Step 13</b>	<b>configure terminal</b> <b>Example:</b> <code>Switch# configure terminal</code>	Enters the global configuration mode.

## Limiting the Rate of Incoming ARP Packets

The switch CPU performs dynamic ARP inspection validation checks; therefore, the number of incoming ARP packets is rate-limited to prevent a denial-of-service attack.

When the rate of incoming ARP packets exceeds the configured limit, the switch places the port in the error-disabled state. The port remains in that state until you enable error-disabled recovery so that ports automatically emerge from this state after a specified timeout period.



**Note** Unless you configure a rate limit on an interface, changing the trust state of the interface also changes its rate limit to the default value for that trust state. After you configure the rate limit, the interface retains the rate limit even when its trust state is changed. If you enter the **no ip arp inspection limit** interface configuration command, the interface reverts to its default rate limit.

Follow these steps to limit the rate of incoming ARP packets. This procedure is optional.

### SUMMARY STEPS

1. **enable**
2. **configure terminal**
3. **interface *interface-id***
4. **ip arp inspection limit {rate pps [burst interval seconds] | none}**
5. **exit**
6. Use the following commands:
  - **errdisable detect cause arp-inspection**

- **errdisable recovery cause arp-inspection**
  - **errdisable recovery interval** *interval*
7. **exit**
  8. Use the following show commands:
    - **show ip arp inspection interfaces**
    - **show errdisable recovery**
  9. **show running-config**
  10. **copy running-config startup-config**

## DETAILED STEPS

	Command or Action	Purpose
Step 1	<b>enable</b> <b>Example:</b> Switch> <b>enable</b>	Enables privileged EXEC mode. Enter your password if prompted.
Step 2	<b>configure terminal</b> <b>Example:</b> Switch# <b>configure terminal</b>	Enters the global configuration mode.
Step 3	<b>interface</b> <i>interface-id</i>	Specifies the interface to be rate-limited, and enter interface configuration mode.
Step 4	<b>ip arp inspection limit</b> {rate pps [burst interval seconds]   none}	Limits the rate of incoming ARP requests and responses on the interface. The default rate is 15 pps on untrusted interfaces and unlimited on trusted interfaces. The burst interval is 1 second.  The keywords have these meanings: <ul style="list-style-type: none"> <li>• For <b>ratepps</b>, specify an upper limit for the number of incoming packets processed per second. The range is 0 to 2048 pps.</li> <li>• (Optional) For <b>burst intervalseconds</b>, specify the consecutive interval in seconds, over which the interface is monitored for a high rate of ARP packets. The range is 1 to 15.</li> <li>• For <b>rate none</b>, specify no upper limit for the rate of incoming ARP packets that can be processed.</li> </ul>
Step 5	<b>exit</b>	Returns to global configuration mode.

	Command or Action	Purpose
<b>Step 6</b>	Use the following commands: <ul style="list-style-type: none"> <li>• <b>errdisable detect cause arp-inspection</b></li> <li>• <b>errdisable recovery cause arp-inspection</b></li> <li>• <b>errdisable recovery interval <i>interval</i></b></li> </ul>	(Optional) Enables error recovery from the dynamic ARP inspection error-disabled state, and configure the dynamic ARP inspection recover mechanism variables.  By default, recovery is disabled, and the recovery interval is 300 seconds.  For <b>interval <i>interval</i></b> , specify the time in seconds to recover from the error-disabled state. The range is 30 to 86400.
<b>Step 7</b>	<b>exit</b>	Returns to privileged EXEC mode.
<b>Step 8</b>	Use the following show commands: <ul style="list-style-type: none"> <li>• <b>show ip arp inspection interfaces</b></li> <li>• <b>show errdisable recovery</b></li> </ul>	Verifies your settings.
<b>Step 9</b>	<b>show running-config</b> <b>Example:</b>  Switch# <b>show running-config</b>	Verifies your entries.
<b>Step 10</b>	<b>copy running-config startup-config</b> <b>Example:</b>  Switch# <b>copy running-config startup-config</b>	(Optional) Saves your entries in the configuration file.

## Performing Dynamic ARP Inspection Validation Checks

Dynamic ARP inspection intercepts, logs, and discards ARP packets with invalid IP-to-MAC address bindings. You can configure the switch to perform additional checks on the destination MAC address, the sender and target IP addresses, and the source MAC address.

Follow these steps to perform specific checks on incoming ARP packets. This procedure is optional.

### SUMMARY STEPS

1. **enable**
2. **configure terminal**
3. **ip arp inspection validate {[src-mac] [dst-mac] [ip]}**
4. **exit**
5. **show ip arp inspection vlan *vlan-range***
6. **show running-config**
7. **copy running-config startup-config**

## DETAILED STEPS

	Command or Action	Purpose
Step 1	<b>enable</b> <b>Example:</b> <pre>Switch&gt; enable</pre>	Enables privileged EXEC mode. Enter your password if prompted.
Step 2	<b>configure terminal</b> <b>Example:</b> <pre>Switch# configure terminal</pre>	Enters the global configuration mode.
Step 3	<b>ip arp inspection validate {[src-mac] [dst-mac] [ip]}</b>	<p>Performs a specific check on incoming ARP packets. By default, no checks are performed.</p> <p>The keywords have these meanings:</p> <ul style="list-style-type: none"> <li>• For <b>src-mac</b>, check the source MAC address in the Ethernet header against the sender MAC address in the ARP body. This check is performed on both ARP requests and responses. When enabled, packets with different MAC addresses are classified as invalid and are dropped.</li> <li>• For <b>dst-mac</b>, check the destination MAC address in the Ethernet header against the target MAC address in ARP body. This check is performed for ARP responses. When enabled, packets with different MAC addresses are classified as invalid and are dropped.</li> <li>• For <b>ip</b>, check the ARP body for invalid and unexpected IP addresses. Addresses include 0.0.0.0, 255.255.255.255, and all IP multicast addresses. Sender IP addresses are checked in all ARP requests and responses, and target IP addresses are checked only in ARP responses.</li> </ul> <p>You must specify at least one of the keywords. Each command overrides the configuration of the previous command; that is, if a command enables src and dst mac validations, and a second command enables IP validation only, the src and dst mac validations are disabled as a result of the second command.</p>
Step 4	<b>exit</b>	Returns to privileged EXEC mode.
Step 5	<b>show ip arp inspection vlan <i>vlan-range</i></b>	Verifies your settings.
Step 6	<b>show running-config</b> <b>Example:</b>	Verifies your entries.

	Command or Action	Purpose
	Switch# <code>show running-config</code>	
<b>Step 7</b>	<b>copy running-config startup-config</b> <b>Example:</b> Switch# <code>copy running-config startup-config</code>	(Optional) Saves your entries in the configuration file.

## Monitoring DAI

To monitor DAI, use the following commands:

Command	Description
<code>clear ip arp inspection statistics</code>	Clears dynamic ARP inspection statistics.
<code>show ip arp inspection statistics [vlan <i>vlan-range</i>]</code>	Displays statistics for forwarded, dropped, MAC validation failure, IP validation failure, ACL permitted and denied, and DHCP permitted and denied packets for the specified VLAN. If no VLANs are specified or if a range is specified, displays information only for VLANs with dynamic ARP inspection enabled (active).
<code>clear ip arp inspection log</code>	Clears the dynamic ARP inspection log buffer.
<code>show ip arp inspection log</code>	Displays the configuration and contents of the dynamic ARP inspection log buffer.

For the `show ip arp inspection statistics` command, the switch increments the number of forwarded packets for each ARP request and response packet on a trusted dynamic ARP inspection port. The switch increments the number of ACL or DHCP permitted packets for each packet that is denied by source MAC, destination MAC, or IP validation checks, and the switch increments the appropriate.

## Verifying the DAI Configuration

To display and verify the DAI configuration, use the following commands:

Command	Description
<code>show arp access-list [acl-name]</code>	Displays detailed information about ARP ACLs.
<code>show ip arp inspection interfaces [interface-id]</code>	Displays the trust state and the rate limit of ARP packets for the specified interface or all interfaces.

Command	Description
<b>show ip arp inspection vlan</b> <i>vlan-range</i>	Displays the configuration and the operating state of dynamic ARP inspection for the specified VLAN. If no VLANs are specified or if a range is specified, displays information only for VLANs with dynamic ARP inspection enabled (active).

## Additional References

### Error Message Decoder

Description	Link
To help you research and resolve system error messages in this release, use the Error Message Decoder tool.	<a href="https://www.cisco.com/cgi-bin/Support/Errordecoder/index.cgi">https://www.cisco.com/cgi-bin/Support/Errordecoder/index.cgi</a>

### MIBs

MIB	MIBs Link
All supported MIBs for this release.	To locate and download MIBs for selected platforms, Cisco IOS releases, and feature sets, use Cisco MIB Locator found at the following URL: <a href="http://www.cisco.com/go/mibs">http://www.cisco.com/go/mibs</a>

### Technical Assistance

Description	Link
<p>The Cisco Support website provides extensive online resources, including documentation and tools for troubleshooting and resolving technical issues with Cisco products and technologies.</p> <p>To receive security and technical information about your products, you can subscribe to various services, such as the Product Alert Tool (accessed from Field Notices), the Cisco Technical Services Newsletter, and Really Simple Syndication (RSS) Feeds.</p> <p>Access to most tools on the Cisco Support website requires a Cisco.com user ID and password.</p>	<a href="http://www.cisco.com/support">http://www.cisco.com/support</a>







## CHAPTER 66

# Configuring IEEE 802.1x Port-Based Authentication

---

This chapter describes how to configure IEEE 802.1x port-based authentication. IEEE 802.1x authentication prevents unauthorized devices (clients) from gaining access to the network. Unless otherwise noted, the term *switch* refers to a standalone switch or a switch stack.

- [Finding Feature Information, on page 1353](#)
- [Information About 802.1x Port-Based Authentication, on page 1353](#)
- [How to Configure 802.1x Port-Based Authentication, on page 1386](#)
- [Monitoring 802.1x Statistics and Status, on page 1442](#)
- [Additional References, on page 1443](#)
- [Feature Information for 802.1x Port-Based Authentication, on page 1444](#)

## Finding Feature Information

Your software release may not support all the features documented in this module. For the latest caveats and feature information, see Bug Search Tool and the release notes for your platform and software release. To find information about the features documented in this module, and to see a list of the releases in which each feature is supported, see the feature information table at the end of this module.

Use Cisco Feature Navigator to find information about platform support and Cisco software image support. To access Cisco Feature Navigator, go to <http://www.cisco.com/go/cfn>. An account on Cisco.com is not required.

## Information About 802.1x Port-Based Authentication

The 802.1x standard defines a client-server-based access control and authentication protocol that prevents unauthorized clients from connecting to a LAN through publicly accessible ports unless they are properly authenticated. The authentication server authenticates each client connected to a switch port before making available any services offered by the switch or the LAN.



---

**Note** TACACS is not supported with 802.1x authentication.

---

Until the client is authenticated, 802.1x access control allows only Extensible Authentication Protocol over LAN (EAPOL), Cisco Discovery Protocol (CDP), and Spanning Tree Protocol (STP) traffic through the port to which the client is connected. After authentication is successful, normal traffic can pass through the port.

The table shown below lists the maximum number of each client session supported on Catalyst 3850 and Catalyst 3650 switches:

Client session	Maximum sessions supported
Maximum dot1x or MAB client sessions	2000
Maximum web-based authentication sessions	2000
Maximum dot1x sessions with critical-auth VLAN enabled and server re-initialized	2000
Maximum MAB sessions with various session features applied	2000
Maximum dot1x sessions with service templates or session features applied	2000



**Note** For complete syntax and usage information for the commands used in this chapter, see the “RADIUS Commands” section in the *Cisco IOS Security Command Reference, Release 3SE*

## Port-Based Authentication Process

To configure IEEE 802.1X port-based authentication, you must enable authentication, authorization, and accounting (AAA) and specify the authentication method list. A method list describes the sequence and authentication method to be queried to authenticate a user.

The AAA process begins with authentication. When 802.1x port-based authentication is enabled and the client supports 802.1x-compliant client software, these events occur:

- If the client identity is valid and the 802.1x authentication succeeds, the switch grants the client access to the network.
- If 802.1x authentication times out while waiting for an EAPOL message exchange and MAC authentication bypass is enabled, the switch can use the client MAC address for authorization. If the client MAC address is valid and the authorization succeeds, the switch grants the client access to the network. If the client MAC address is invalid and the authorization fails, the switch assigns the client to a guest VLAN that provides limited services if a guest VLAN is configured.
- If the switch gets an invalid identity from an 802.1x-capable client and a restricted VLAN is specified, the switch can assign the client to a restricted VLAN that provides limited services.
- If the RADIUS authentication server is unavailable (down) and inaccessible authentication bypass is enabled, the switch grants the client access to the network by putting the port in the critical-authentication state in the RADIUS-configured or the user-specified access VLAN.



**Note** Inaccessible authentication bypass is also referred to as critical authentication or the AAA fail policy.

If Multi Domain Authentication (MDA) is enabled on a port, this flow can be used with some exceptions that are applicable to voice authorization.

**Figure 86: Authentication Flowchart**

This figure shows the authentication process.

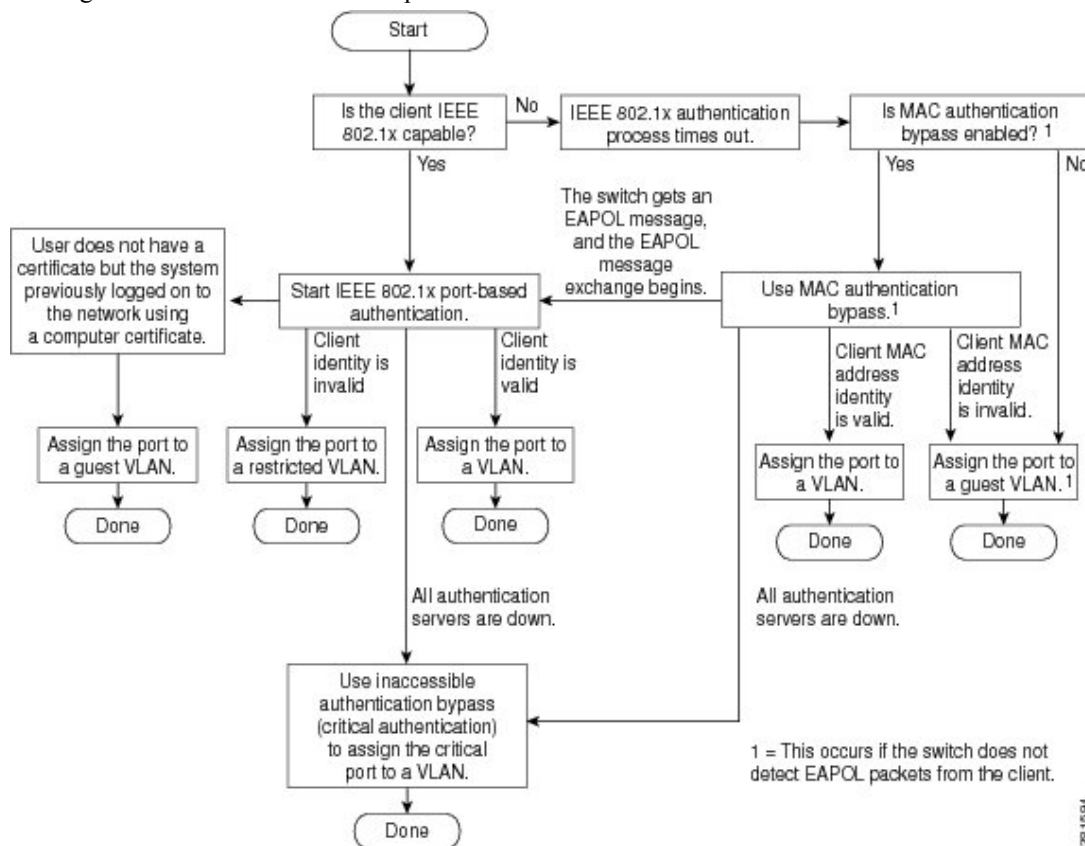

The switch re-authenticates a client when one of these situations occurs:

- Periodic re-authentication is enabled, and the re-authentication timer expires.

You can configure the re-authentication timer to use a switch-specific value or to be based on values from the RADIUS server.

After 802.1x authentication using a RADIUS server is configured, the switch uses timers based on the Session-Timeout RADIUS attribute (Attribute[27]) and the Termination-Action RADIUS attribute (Attribute [29]).

The Session-Timeout RADIUS attribute (Attribute[27]) specifies the time after which re-authentication occurs.

The Termination-Action RADIUS attribute (Attribute [29]) specifies the action to take during re-authentication. The actions are *Initialize* and *ReAuthenticate*. When the *Initialize* action is set (the

attribute value is *DEFAULT*), the 802.1x session ends, and connectivity is lost during re-authentication. When the *ReAuthenticate* action is set (the attribute value is *RADIUS-Request*), the session is not affected during re-authentication.

- You manually re-authenticate the client by entering the **dot1x re-authenticate interface *interface-id*** privileged EXEC command.

## Port-Based Authentication Initiation and Message Exchange

During 802.1x authentication, the switch or the client can initiate authentication. If you enable authentication on a port by using the **authentication port-control auto** interface configuration command, the switch initiates authentication when the link state changes from down to up or periodically as long as the port remains up and unauthenticated. The switch sends an EAP-request/identity frame to the client to request its identity. Upon receipt of the frame, the client responds with an EAP-response/identity frame.

However, if during bootup, the client does not receive an EAP-request/identity frame from the switch, the client can initiate authentication by sending an EAPOL-start frame, which prompts the switch to request the client's identity.



---

**Note**

If 802.1x authentication is not enabled or supported on the network access device, any EAPOL frames from the client are dropped. If the client does not receive an EAP-request/identity frame after three attempts to start authentication, the client sends frames as if the port is in the authorized state. A port in the authorized state effectively means that the client has been successfully authenticated.

---

When the client supplies its identity, the switch begins its role as the intermediary, passing EAP frames between the client and the authentication server until authentication succeeds or fails. If the authentication succeeds, the switch port becomes authorized. If the authentication fails, authentication can be retried, the port might be assigned to a VLAN that provides limited services, or network access is not granted.

The specific exchange of EAP frames depends on the authentication method being used.

**Figure 87: Message Exchange**

This figure shows a message exchange initiated by the client when the client uses the One-Time-Password (OTP) authentication method with a RADIUS server.

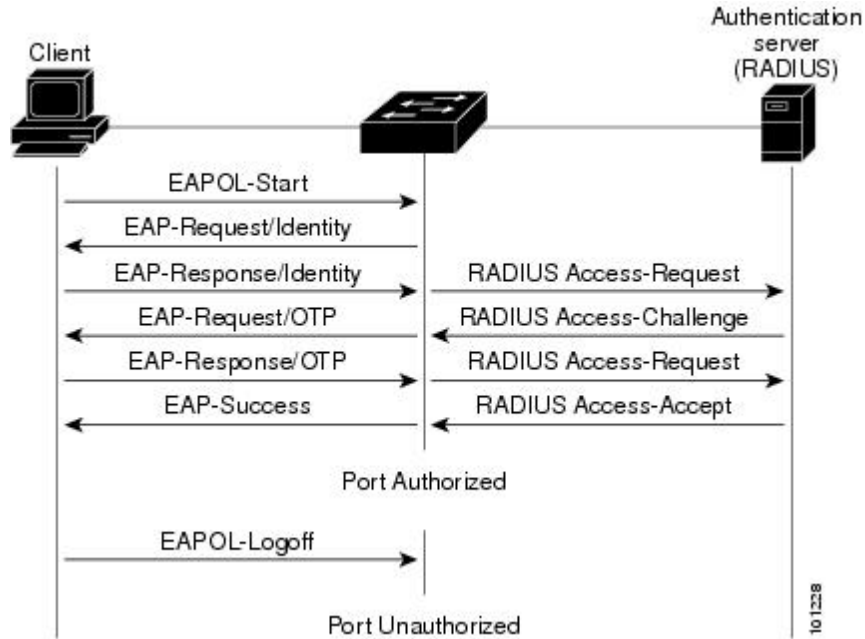

If 802.1x authentication times out while waiting for an EAPOL message exchange and MAC authentication bypass is enabled, the switch can authorize the client when the switch detects an Ethernet packet from the client. The switch uses the MAC address of the client as its identity and includes this information in the RADIUS-access/request frame that is sent to the RADIUS server. After the server sends the switch the RADIUS-access/accept frame (authorization is successful), the port becomes authorized. If authorization fails and a guest VLAN is specified, the switch assigns the port to the guest VLAN. If the switch detects an EAPOL packet while waiting for an Ethernet packet, the switch stops the MAC authentication bypass process and starts 802.1x authentication.

**Figure 88: Message Exchange During MAC Authentication Bypass**

This figure shows the message exchange during MAC authentication bypass.

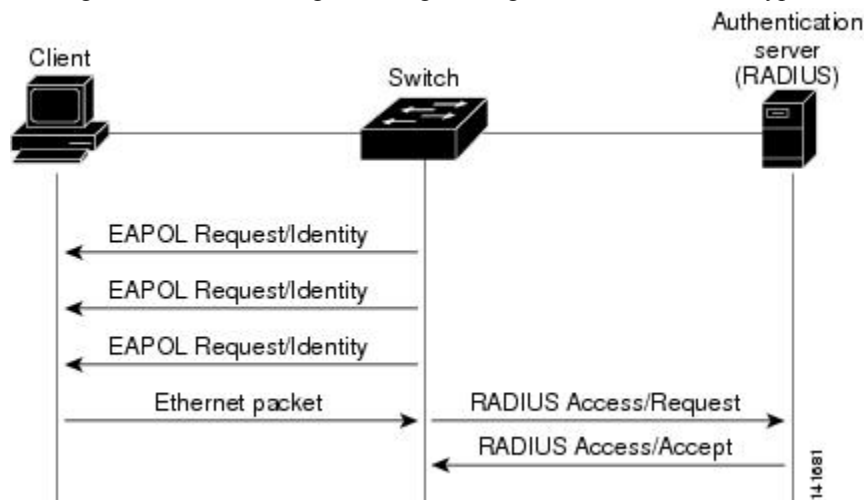

# Authentication Manager for Port-Based Authentication

## Port-Based Authentication Methods

Table 106: 802.1x Features

Authentication method	Mode			
	Single host	Multiple host	MDA	Multiple Authentication
802.1x	VLAN assignment Per-user ACL Filter-ID attribute Downloadable ACL Redirect URL	VLAN assignment	VLAN assignment Per-user ACL Filter-Id attribute Downloadable ACL Redirect URL	VLAN assignment Per-user ACL Filter-Id attribute Downloadable ACL Redirect URL
MAC authentication bypass	VLAN assignment Per-user ACL Filter-ID attribute Downloadable ACL Redirect URL	VLAN assignment	VLAN assignment Per-user ACL Filter-Id attribute Downloadable ACL Redirect URL	VLAN assignment Per-user ACL Filter-Id attribute Downloadable ACL Redirect URL
Standalone web authentication	Proxy ACL, Filter-Id attribute, downloadable ACL			
NAC Layer 2 IP validation	Filter-Id attribute Downloadable ACL Redirect URL	Filter-Id attribute Downloadable ACL Redirect URL	Filter-Id attribute Downloadable ACL Redirect URL	Filter-Id attribute Downloadable ACL Redirect URL
Web authentication as fallback method	Proxy ACL Filter-Id attribute Downloadable ACL	Proxy ACL Filter-Id attribute Downloadable ACL	Proxy ACL Filter-Id attribute Downloadable ACL	Proxy ACL Filter-Id attribute Downloadable ACL

<sup>17</sup> Supported in Cisco IOS Release 12.2(50)SE and later.

<sup>18</sup> For clients that do not support 802.1x authentication.

## Per-User ACLs and Filter-Ids



**Note** You can only set **any** as the source in the ACL.



---

**Note** For any ACL configured for multiple-host mode, the source portion of statement must be *any*. (For example, **permit icmp any host 10.10.1.1**.)

---

You must specify **any** in the source ports of any defined ACL. Otherwise, the ACL cannot be applied and authorization fails. Single host is the only exception to support backward compatibility.

More than one host can be authenticated on MDA-enabled and multiauth ports. The ACL policy applied for one host does not effect the traffic of another host. If only one host is authenticated on a multi-host port, and the other hosts gain network access without authentication, the ACL policy for the first host can be applied to the other connected hosts by specifying *any* in the source address.

## Port-Based Authentication Manager CLI Commands

The authentication-manager interface-configuration commands control all the authentication methods, such as 802.1x, MAC authentication bypass, and web authentication. The authentication manager commands determine the priority and order of authentication methods applied to a connected host.

The authentication manager commands control generic authentication features, such as host-mode, violation mode, and the authentication timer. Generic authentication commands include the **authentication host-mode**, **authentication violation**, and **authentication timer** interface configuration commands.

802.1x-specific commands begin with the **dot1x** keyword. For example, the **authentication port-control auto** interface configuration command enables authentication on an interface. However, the **dot1x system-authentication control** global configuration command only globally enables or disables 802.1x authentication.



---

**Note** If 802.1x authentication is globally disabled, other authentication methods are still enabled on that port, such as web authentication.

---

The **authentication manager** commands provide the same functionality as earlier 802.1x commands.

When filtering out verbose system messages generated by the authentication manager, the filtered content typically relates to authentication success. You can also filter verbose messages for 802.1x authentication and MAB authentication. There is a separate command for each authentication method:

- The **no authentication logging verbose** global configuration command filters verbose messages from the authentication manager.
- The **no dot1x logging verbose** global configuration command filters 802.1x authentication verbose messages.
- The **no mab logging verbose** global configuration command filters MAC authentication bypass (MAB) verbose messages

Table 107: Authentication Manager Commands and Earlier 802.1x Commands

The authentication manager commands in Cisco IOS Release 12.2(50)SE or later	The equivalent 802.1x commands in Cisco IOS Release 12.2(46)SE and earlier	Description
<b>authentication control-direction</b> {both   in}	<b>dot1x control-direction</b> {both   in}	Enable 802.1x authentication with the wake-on-LAN (WoL) feature, and configure the port control as unidirectional or bidirectional.
<b>authentication event</b>	<b>dot1x auth-fail vlan</b> <b>dot1x critical (interface configuration)</b> <b>dot1x guest-vlan6</b>	Enable the restricted VLAN on a port. Enable the inaccessible-authentication-bypass feature. Specify an active VLAN as an 802.1x guest VLAN.
<b>authentication fallback</b> <i>fallback-profile</i>	<b>dot1x fallback</b> <i>fallback-profile</i>	Configure a port to use web authentication as a fallback method for clients that do not support 802.1x authentication.
<b>authentication host-mode</b> [multi-auth   multi-domain   multi-host   single-host]	<b>dot1x host-mode</b> {single-host   multi-host   multi-domain}	Allow a single host (client) or multiple hosts on an 802.1x-authorized port.
<b>authentication order</b>	<b>mab</b>	Provides the flexibility to define the order of authentication methods to be used.
<b>authentication periodic</b>	<b>dot1x reauthentication</b>	Enable periodic re-authentication of the client.
<b>authentication port-control</b> {auto   force-authorized   force-unauthorized}	<b>dot1x port-control</b> {auto   force-authorized   force-unauthorized}	Enable manual control of the authorization state of the port.
<b>authentication timer</b>	<b>dot1x timeout</b>	Set the 802.1x timers.
<b>authentication violation</b> {protect   restrict   shutdown}	<b>dot1x violation-mode</b> {shutdown   restrict   protect}	Configure the violation modes that occur when a new device connects to a port or when a new device connects to a port after the maximum number of devices are connected to that port.



## Ports in Authorized and Unauthorized States

During 802.1x authentication, depending on the switch port state, the switch can grant a client access to the network. The port starts in the *unauthorized* state. While in this state, the port that is not configured as a voice VLAN port disallows all ingress and egress traffic except for 802.1x authentication, CDP, and STP packets. When a client is successfully authenticated, the port changes to the *authorized* state, allowing all traffic for the client to flow normally. If the port is configured as a voice VLAN port, the port allows VoIP traffic and 802.1x protocol packets before the client is successfully authenticated.

If a client that does not support 802.1x authentication connects to an unauthorized 802.1x port, the switch requests the client's identity. In this situation, the client does not respond to the request, the port remains in the unauthorized state, and the client is not granted access to the network.

In contrast, when an 802.1x-enabled client connects to a port that is not running the 802.1x standard, the client initiates the authentication process by sending the EAPOL-start frame. When no response is received, the client sends the request for a fixed number of times. Because no response is received, the client begins sending frames as if the port is in the authorized state.

You control the port authorization state by using the **authentication port-control** interface configuration command and these keywords:

- **force-authorized**—disables 802.1x authentication and causes the port to change to the authorized state without any authentication exchange required. The port sends and receives normal traffic without 802.1x-based authentication of the client. This is the default setting.
- **force-unauthorized**—causes the port to remain in the unauthorized state, ignoring all attempts by the client to authenticate. The switch cannot provide authentication services to the client through the port.
- **auto**—enables 802.1x authentication and causes the port to begin in the unauthorized state, allowing only EAPOL frames to be sent and received through the port. The authentication process begins when the link state of the port changes from down to up or when an EAPOL-start frame is received. The switch requests the identity of the client and begins relaying authentication messages between the client and the authentication server. Each client attempting to access the network is uniquely identified by the switch by using the client MAC address.

If the client is successfully authenticated (receives an Accept frame from the authentication server), the port state changes to authorized, and all frames from the authenticated client are allowed through the port. If the authentication fails, the port remains in the unauthorized state, but authentication can be retried. If the authentication server cannot be reached, the switch can resend the request. If no response is received from the server after the specified number of attempts, authentication fails, and network access is not granted.

When a client logs off, it sends an EAPOL-logoff message, causing the switch port to change to the unauthorized state.

If the link state of a port changes from up to down, or if an EAPOL-logoff frame is received, the port returns to the unauthorized state.

## Port-Based Authentication and Switch Stacks

If a switch is added to or removed from a switch stack, 802.1x authentication is not affected as long as the IP connectivity between the RADIUS server and the stack remains intact. This statement also applies if the stack master is removed from the switch stack. Note that if the stack master fails, a stack member becomes the new stack master by using the election process, and the 802.1x authentication process continues as usual.

If IP connectivity to the RADIUS server is interrupted because the switch that was connected to the server is removed or fails, these events occur:

- Ports that are already authenticated and that do not have periodic re-authentication enabled remain in the authenticated state. Communication with the RADIUS server is not required.
- Ports that are already authenticated and that have periodic re-authentication enabled (with the **dot1x re-authentication** global configuration command) fail the authentication process when the re-authentication occurs. Ports return to the unauthenticated state during the re-authentication process. Communication with the RADIUS server is required.

For an ongoing authentication, the authentication fails immediately because there is no server connectivity.

If the switch that failed comes up and rejoins the switch stack, the authentications might or might not fail depending on the boot-up time and whether the connectivity to the RADIUS server is re-established by the time the authentication is attempted.

To avoid loss of connectivity to the RADIUS server, you should ensure that there is a redundant connection to it. For example, you can have a redundant connection to the stack master and another to a stack member, and if the stack master fails, the switch stack still has connectivity to the RADIUS server.

## 802.1x Host Mode

You can configure an 802.1x port for single-host or for multiple-hosts mode. In single-host mode, only one client can be connected to the 802.1x-enabled switch port. The switch detects the client by sending an EAPOL frame when the port link state changes to the up state. If a client leaves or is replaced with another client, the switch changes the port link state to down, and the port returns to the unauthorized state.

In multiple-hosts mode, you can attach multiple hosts to a single 802.1x-enabled port. In this mode, only one of the attached clients must be authorized for all clients to be granted network access. If the port becomes unauthorized (re-authentication fails or an EAPOL-logoff message is received), the switch denies network access to all of the attached clients. In this topology, the wireless access point is responsible for authenticating the clients attached to it, and it also acts as a client to the switch.

**Figure 89: Multiple Host Mode Example**

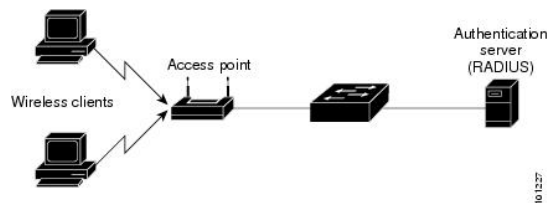

**Note** For all host modes, the line protocol stays up before authorization when port-based authentication is configured.

The switch supports multidomain authentication (MDA), which allows both a data device and a voice device, such as an IP Phone (Cisco or non-Cisco), to connect to the same switch port.

## 802.1x Multiple Authentication Mode

Multiple-authentication (multiauth) mode allows multiple authenticated clients on the data VLAN and voice VLAN. Each host is individually authenticated. There is no limit to the number of data or voice device that can be authenticated on a multiauthport.

If a hub or access point is connected to an 802.1x-enabled port, each connected client must be authenticated. For non-802.1x devices, you can use MAC authentication bypass or web authentication as the per-host authentication fallback method to authenticate different hosts with different methods on a single port.



---

**Note** When a port is in multiple-authentication mode, the authentication-failed VLAN features do not activate.

---

You can assign a RADIUS-server-supplied VLAN in multi-auth mode, under the following conditions:

- The host is the first host authorized on the port, and the RADIUS server supplies VLAN information
- Subsequent hosts are authorized with a VLAN that matches the operational VLAN.
- A host is authorized on the port with no VLAN assignment, and subsequent hosts either have no VLAN assignment, or their VLAN information matches the operational VLAN.
- The first host authorized on the port has a group VLAN assignment, and subsequent hosts either have no VLAN assignment, or their group VLAN matches the group VLAN on the port. Subsequent hosts must use the same VLAN from the VLAN group as the first host. If a VLAN list is used, all hosts are subject to the conditions specified in the VLAN list.
- After a VLAN is assigned to a host on the port, subsequent hosts must have matching VLAN information or be denied access to the port.
- You cannot configure a guest VLAN or an auth-fail VLAN in multi-auth mode.
- The behavior of the critical-auth VLAN is not changed for multi-auth mode. When a host tries to authenticate and the server is not reachable, all authorized hosts are reinitialized in the configured VLAN.

### Multi-auth Per User VLAN assignment

The Multi-auth Per User VLAN assignment feature allows you to create multiple operational access VLANs based on VLANs assigned to the clients on the port that has a single configured access VLAN. The port configured as an access port where the traffic for all the VLANs associated with data domain is not dot1q tagged, and these VLANs are treated as native VLANs.

The number of hosts per multi-auth port is 8, however there can be more hosts.

The following scenarios are associated with the multi-auth Per User VLAN assignments:

#### Scenario one

When a hub is connected to an access port, and the port is configured with an access VLAN (V0).

The host (H1) is assigned to VLAN (V1) through the hub. The operational VLAN of the port is changed to V1. This behaviour is similar on a single-host or multi-domain-auth port.

When a second host (H2) is connected and gets assigned to VLAN (V2), the port will have two operational VLANs (V1 and V2). If H1 and H2 sends untagged ingress traffic, H1 traffic is mapped to VLAN (V1) and H2 traffic to VLAN (V2), all egress traffic going out of the port on VLAN (V1) and VLAN (V2) are untagged.

If both the hosts, H1 and H2 are logged out or the sessions are removed due to some reason then VLAN (V1) and VLAN (V2) are removed from the port, and the configured VLAN (V0) is restored on the port.

#### Scenario two

When a hub is connected to an access port, and the port is configured with an access VLAN (V0). The host (H1) is assigned to VLAN (V1) through the hub. The operational VLAN of the port is changed to V1.

When a second host (H2) is connected and gets authorized without explicit vlan policy, H2 is expected to use the configured VLAN (V0) that is restored on the port. All egress traffic going out of two operational VLANs, VLAN (V0) and VLAN (V1) are untagged.

If host (H2) is logged out or the session is removed due to some reason then the configured VLAN (V0) is removed from the port, and VLAN (V1) becomes the only operational VLAN on the port.

#### Scenario three

When a hub is connected to an access port in open mode, and the port is configured with an access VLAN (V0).

The host (H1) is assigned to VLAN (V1) through the hub. The operational VLAN of the port is changed to V1. When a second host (H2) is connected and remains unauthorized, it still has access to operational VLAN (V1) due to open mode.

If host H1 is logged out or the session is removed due to some reason, VLAN (V1) is removed from the port and host (H2) gets assigned to VLAN (V0).



---

**Note** The combination of Open mode and VLAN assignment has an adverse affect on host (H2) because it has an IP address in the subnet that corresponds to VLAN (V1).

---

### Limitation in Multi-auth Per User VLAN assignment

In the Multi-auth Per User VLAN assignment feature, egress traffic from multiple vlans are untagged on a port where the hosts receive traffic that is not meant for them. This can be a problem with broadcast and multicast traffic.

- **IPv4 ARPs:** Hosts receive ARP packets from other subnets. This is a problem if two subnets in different Virtual Routing and Forwarding (VRF) tables with overlapping IP address range are active on the port. The host ARP cache may get invalid entries.
- **IPv6 control packets:** In IPv6 deployments, Router Advertisements (RA) are processed by hosts that are not supposed to receive them. When a host from one VLAN receives RA from a different VLAN, the host assign incorrect IPv6 address to itself. Such a host is unable to get access to the network.

The workaround is to enable the IPv6 first hop security so that the broadcast ICMPv6 packets are converted to unicast and sent out from multi-auth enabled ports.. The packet is replicated for each client in multi-auth port belonging to the VLAN and the destination MAC is set to an individual client. Ports having one VLAN, ICMPv6 packets broadcast normally.

- **IP multicast:** Multicast traffic destined to a multicast group gets replicated for different VLANs if the hosts on those VLANs join the multicast group. When two hosts in different VLANs join a multicast group (on the same mutli-auth port), two copies of each multicast packet are sent out from that port.

## MAC Move

When a MAC address is authenticated on one switch port, that address is not allowed on another authentication manager-enabled port of the switch. If the switch detects that same MAC address on another authentication manager-enabled port, the address is not allowed.

There are situations where a MAC address might need to move from one port to another on the same switch. For example, when there is another device (for example a hub or an IP phone) between an authenticated host and a switch port, you might want to disconnect the host from the device and connect it directly to another port on the same switch.

You can globally enable MAC move so the device is reauthenticated on the new port. When a host moves to a second port, the session on the first port is deleted, and the host is reauthenticated on the new port. MAC move is supported on all host modes. (The authenticated host can move to any port on the switch, no matter which host mode is enabled on the that port.) When a MAC address moves from one port to another, the switch terminates the authenticated session on the original port and initiates a new authentication sequence on the new port. The MAC move feature applies to both voice and data hosts.



---

**Note** In open authentication mode, a MAC address is immediately moved from the original port to the new port, with no requirement for authorization on the new port.

---

## MAC Replace

The MAC replace feature can be configured to address the violation that occurs when a host attempts to connect to a port where another host was previously authenticated.



---

**Note** This feature does not apply to ports in multi-auth mode, because violations are not triggered in that mode. It does not apply to ports in multiple host mode, because in that mode, only the first host requires authentication.

---

If you configure the **authentication violation** interface configuration command with the **replace** keyword, the authentication process on a port in multi-domain mode is:

- A new MAC address is received on a port with an existing authenticated MAC address.
- The authentication manager replaces the MAC address of the current data host on the port with the new MAC address.
- The authentication manager initiates the authentication process for the new MAC address.
- If the authentication manager determines that the new host is a voice host, the original voice host is removed.

If a port is in open authentication mode, any new MAC address is immediately added to the MAC address table.

## 802.1x Accounting

The 802.1x standard defines how users are authorized and authenticated for network access but does not keep track of network usage. 802.1x accounting is disabled by default. You can enable 802.1x accounting to monitor this activity on 802.1x-enabled ports:

- User successfully authenticates.
- User logs off.
- Link-down occurs.
- Re-authentication successfully occurs.
- Re-authentication fails.

The switch does not log 802.1x accounting information. Instead, it sends this information to the RADIUS server, which must be configured to log accounting messages.

## 802.1x Accounting Attribute-Value Pairs

The information sent to the RADIUS server is represented in the form of Attribute-Value (AV) pairs. These AV pairs provide data for different applications. (For example, a billing application might require information that is in the Acct-Input-Octets or the Acct-Output-Octets attributes of a RADIUS packet.)

AV pairs are automatically sent by a switch that is configured for 802.1x accounting. Three types of RADIUS accounting packets are sent by a switch:

- START—sent when a new user session starts
- INTERIM—sent during an existing session for updates
- STOP—sent when a session terminates

You can view the AV pairs that are being sent by the switch by entering the **debug radius accounting** privileged EXEC command. For more information about this command, see the *Cisco IOS Debug Command Reference, Release 12.4*.

This table lists the AV pairs and when they are sent are sent by the switch.

**Table 108: Accounting AV Pairs**

Attribute Number	AV Pair Name	START	INTERIM	STOP
Attribute[1]	User-Name	Always	Always	Always
Attribute[4]	NAS-IP-Address	Always	Always	Always
Attribute[5]	NAS-Port	Always	Always	Always
Attribute[8]	Framed-IP-Address	Never	Sometimes <sup>19</sup>	Sometimes
Attribute[25]	Class	Always	Always	Always
Attribute[30]	Called-Station-ID	Always	Always	Always

Attribute Number	AV Pair Name	START	INTERIM	STOP
Attribute[31]	Calling-Station-ID	Always	Always	Always
Attribute[40]	Acct-Status-Type	Always	Always	Always
Attribute[41]	Acct-Delay-Time	Always	Always	Always
Attribute[42]	Acct-Input-Octets	Never	Always	Always
Attribute[43]	Acct-Output-Octets	Never	Always	Always
Attribute[44]	Acct-Session-ID	Always	Always	Always
Attribute[45]	Acct-Authentic	Always	Always	Always
Attribute[46]	Acct-Session-Time	Never	Always	Always
Attribute[49]	Acct-Terminate-Cause	Never	Never	Always
Attribute[61]	NAS-Port-Type	Always	Always	Always

<sup>19</sup> The Framed-IP-Address AV pair is sent only if a valid Dynamic Host Control Protocol (DHCP) binding exists for the host in the DHCP snooping bindings table.

You can view the AV pairs that are being sent by the switch by entering the **debug radius accounting** privileged EXEC command.

## 802.1x Readiness Check

The 802.1x readiness check monitors 802.1x activity on all the switch ports and displays information about the devices connected to the ports that support 802.1x. You can use this feature to determine if the devices connected to the switch ports are 802.1x-capable. You use an alternate authentication such as MAC authentication bypass or web authentication for the devices that do not support 802.1x functionality.

This feature only works if the supplicant on the client supports a query with the NOTIFY EAP notification packet. The client must respond within the 802.1x timeout value.

### Related Topics

[Configuring 802.1x Readiness Check](#), on page 1390

## Switch-to-RADIUS-Server Communication

RADIUS security servers are identified by their hostname or IP address, hostname and specific UDP port numbers, or IP address and specific UDP port numbers. The combination of the IP address and UDP port number creates a unique identifier, which enables RADIUS requests to be sent to multiple UDP ports on a server at the same IP address. If two different host entries on the same RADIUS server are configured for the same service—for example, authentication—the second host entry configured acts as the fail-over backup to the first one. The RADIUS host entries are tried in the order that they were configured.

### Related Topics

[Configuring Switch-to-RADIUS-Server Communication](#), on page 1399

## 802.1x Authentication with VLAN Assignment

The switch supports 802.1x authentication with VLAN assignment. After successful 802.1x authentication of a port, the RADIUS server sends the VLAN assignment to configure the switch port. The RADIUS server database maintains the username-to-VLAN mappings, assigning the VLAN based on the username of the client connected to the switch port. You can use this feature to limit network access for certain users.

Voice device authentication is supported with multidomain host mode in Cisco IOS Release 12.2(37)SE. In Cisco IOS Release 12.2(40)SE and later, when a voice device is authorized and the RADIUS server returned an authorized VLAN, the voice VLAN on the port is configured to send and receive packets on the assigned voice VLAN. Voice VLAN assignment behaves the same as data VLAN assignment on multidomain authentication (MDA)-enabled ports.

When configured on the switch and the RADIUS server, 802.1x authentication with VLAN assignment has these characteristics:

- If no VLAN is supplied by the RADIUS server or if 802.1x authentication is disabled, the port is configured in its access VLAN after successful authentication. Recall that an access VLAN is a VLAN assigned to an access port. All packets sent from or received on this port belong to this VLAN.
- If 802.1x authentication is enabled but the VLAN information from the RADIUS server is not valid, authorization fails and configured VLAN remains in use. This prevents ports from appearing unexpectedly in an inappropriate VLAN because of a configuration error.

Configuration errors could include specifying a VLAN for a routed port, a malformed VLAN ID, a nonexistent or internal (routed port) VLAN ID, an RSPAN VLAN, a shut down or suspended VLAN. In the case of a multidomain host port, configuration errors can also be due to an attempted assignment of a data VLAN that matches the configured or assigned voice VLAN ID (or the reverse).

- If 802.1x authentication is enabled and all information from the RADIUS server is valid, the authorized device is placed in the specified VLAN after authentication.
- If the multiple-hosts mode is enabled on an 802.1x port, all hosts are placed in the same VLAN (specified by the RADIUS server) as the first authenticated host.
- Enabling port security does not impact the RADIUS server-assigned VLAN behavior.
- If 802.1x authentication is disabled on the port, it is returned to the configured access VLAN and configured voice VLAN.
- If an 802.1x port is authenticated and put in the RADIUS server-assigned VLAN, any change to the port access VLAN configuration does not take effect. In the case of a multidomain host, the same applies to voice devices when the port is fully authorized with these exceptions:
  - If the VLAN configuration change of one device results in matching the other device configured or assigned VLAN, then authorization of all devices on the port is terminated and multidomain host mode is disabled until a valid configuration is restored where data and voice device configured VLANs no longer match.
  - If a voice device is authorized and is using a downloaded voice VLAN, the removal of the voice VLAN configuration, or modifying the configuration value to dot1p or untagged results in voice device un-authorization and the disablement of multi-domain host mode.

When the port is in the force authorized, force unauthorized, unauthorized, or shutdown state, it is put into the configured access VLAN.



If an 802.1x port is authenticated and put in the RADIUS server-assigned VLAN, any change to the port access VLAN configuration does not take effect. In the case of a multidomain host, the same applies to voice devices when the port is fully authorized with these exceptions:

- If the VLAN configuration change of one device results in matching the other device configured or assigned VLAN, authorization of all devices on the port is terminated and multidomain host mode is disabled until a valid configuration is restored where data and voice device configured VLANs no longer match.
- If a voice device is authorized and is using a downloaded voice VLAN, the removal of the voice VLAN configuration, or modifying the configuration value to *dot1p* or *untagged* results in voice device un-authorization and the disablement of multi-domain host mode.

When the port is in the force authorized, force unauthorized, unauthorized, or shutdown state, it is put into the configured access VLAN.

The 802.1x authentication with VLAN assignment feature is not supported on trunk ports, dynamic ports, or with dynamic-access port assignment through a VLAN Membership Policy Server (VMPS).

To configure VLAN assignment you need to perform these tasks:

- Enable AAA authorization by using the **network** keyword to allow interface configuration from the RADIUS server.
- Enable 802.1x authentication. (The VLAN assignment feature is automatically enabled when you configure 802.1x authentication on an access port).
- Assign vendor-specific tunnel attributes in the RADIUS server. The RADIUS server must return these attributes to the switch:
  - [64] Tunnel-Type = VLAN
  - [65] Tunnel-Medium-Type = 802
  - [81] Tunnel-Private-Group-ID = VLAN name or VLAN ID
  - [83] Tunnel-Preference

Attribute [64] must contain the value *VLAN* (type 13). Attribute [65] must contain the value *802* (type 6). Attribute [81] specifies the *VLAN name* or *VLAN ID* assigned to the IEEE 802.1x-authenticated user.

## 802.1x Authentication with Per-User ACLs

You can enable per-user access control lists (ACLs) to provide different levels of network access and service to an 802.1x-authenticated user. When the RADIUS server authenticates a user connected to an 802.1x port, it retrieves the ACL attributes based on the user identity and sends them to the switch. The switch applies the attributes to the 802.1x port for the duration of the user session. The switch removes the per-user ACL configuration when the session is over, if authentication fails, or if a link-down condition occurs. The switch does not save RADIUS-specified ACLs in the running configuration. When the port is unauthorized, the switch removes the ACL from the port.

You can configure router ACLs and input port ACLs on the same switch. However, a port ACL takes precedence over a router ACL. If you apply input port ACL to an interface that belongs to a VLAN, the port ACL takes precedence over an input router ACL applied to the VLAN interface. Incoming packets received on the port to which a port ACL is applied are filtered by the port ACL. Incoming routed packets received on other ports

are filtered by the router ACL. Outgoing routed packets are filtered by the router ACL. To avoid configuration conflicts, you should carefully plan the user profiles stored on the RADIUS server.

RADIUS supports per-user attributes, including vendor-specific attributes. These vendor-specific attributes (VSAs) are in octet-string format and are passed to the switch during the authentication process. The VSAs used for per-user ACLs are `inacl#<n>` for the ingress direction and `outacl#<n>` for the egress direction. MAC ACLs are supported only in the ingress direction. The switch supports VSAs only in the ingress direction. It does not support port ACLs in the egress direction on Layer 2 ports.

Use only the extended ACL syntax style to define the per-user configuration stored on the RADIUS server. When the definitions are passed from the RADIUS server, they are created by using the extended naming convention. However, if you use the Filter-Id attribute, it can point to a standard ACL.

You can use the Filter-Id attribute to specify an inbound or outbound ACL that is already configured on the switch. The attribute contains the ACL number followed by `.in` for ingress filtering or `.out` for egress filtering. If the RADIUS server does not allow the `.in` or `.out` syntax, the access list is applied to the outbound ACL by default. Because of limited support of Cisco IOS access lists on the switch, the Filter-Id attribute is supported only for IP ACLs numbered 1 to 199 and 1300 to 2699 (IP standard and IP extended ACLs).

The maximum size of the per-user ACL is 4000 ASCII characters but is limited by the maximum size of RADIUS-server per-user ACLs.

To configure per-user ACLs:

- Enable AAA authentication.
- Enable AAA authorization by using the **network** keyword to allow interface configuration from the RADIUS server.
- Enable 802.1x authentication.
- Configure the user profile and VSAs on the RADIUS server.
- Configure the 802.1x port for single-host mode.



---

**Note** Per-user ACLs are supported only in single-host mode.

---

## 802.1x Authentication with Downloadable ACLs and Redirect URLs

You can download ACLs and redirect URLs from a RADIUS server to the switch during 802.1x authentication or MAC authentication bypass of the host. You can also download ACLs during web authentication.



---

**Note** A downloadable ACL is also referred to as a *dACL*.

---

If more than one host is authenticated and the host is in single-host, MDA, or multiple-authentication mode, the switch changes the source address of the ACL to the host IP address.

You can apply the ACLs and redirect URLs to all the devices connected to the 802.1x-enabled port.

If no ACLs are downloaded during 802.1x authentication, the switch applies the static default ACL on the port to the host. On a voice VLAN port configured in multi-auth or MDA mode, the switch applies the ACL only to the phone as part of the authorization policies.

Beginning with Cisco IOS Release 12.2(55)SE, if there is no static ACL on a port, a dynamic auth-default ACL is created, and policies are enforced before dACLs are downloaded and applied.



---

**Note** The auth-default-ACL does not appear in the running configuration.

---

The auth-default ACL is created when at least one host with an authorization policy is detected on the port. The auth-default ACL is removed from the port when the last authenticated session ends. You can configure the auth-default ACL by using the **ip access-list extended auth-default-acl** global configuration command.



---

**Note** The auth-default-ACL does not support Cisco Discovery Protocol (CDP) bypass in the single host mode. You must configure a static ACL on the interface to support CDP bypass.

---

The 802.1x and MAB authentication methods support two authentication modes, *open* and *closed*. If there is no static ACL on a port in *closed* authentication mode:

- An auth-default-ACL is created.
- The auth-default-ACL allows only DHCP traffic until policies are enforced.
- When the first host authenticates, the authorization policy is applied without IP address insertion.
- When a second host is detected, the policies for the first host are refreshed, and policies for the first and subsequent sessions are enforced with IP address insertion.

If there is no static ACL on a port in *open* authentication mode:

- An auth-default-ACL-OPEN is created and allows all traffic.
- Policies are enforced with IP address insertion to prevent security breaches.
- Web authentication is subject to the auth-default-ACL-OPEN.

To control access for hosts with no authorization policy, you can configure a directive. The supported values for the directive are *open* and *default*. When you configure the *open* directive, all traffic is allowed. The *default* directive subjects traffic to the access provided by the port. You can configure the directive either in the user profile on the AAA server or on the switch. To configure the directive on the AAA server, use the **authz-directive =<open/default>** global command. To configure the directive on the switch, use the **epm access-control open** global configuration command.



---

**Note** The default value of the directive is *default*.

---

If a host falls back to web authentication on a port without a configured ACL:

- If the port is in open authentication mode, the auth-default-ACL-OPEN is created.
- If the port is in closed authentication mode, the auth-default-ACL is created.

The access control entries (ACEs) in the fallback ACL are converted to per-user entries. If the configured fallback profile does not include a fallback ACL, the host is subject to the auth-default-ACL associated with the port.



---

**Note** If you use a custom logo with web authentication and it is stored on an external server, the port ACL must allow access to the external server before authentication. You must either configure a static port ACL or change the auth-default-ACL to provide appropriate access to the external server.

---

## Cisco Secure ACS and Attribute-Value Pairs for the Redirect URL

The switch uses these *cisco-av-pair* VSAs:

- url-redirect is the HTTP or HTTPS URL.
- url-redirect-acl is the switch ACL name or number.

The switch uses the CiscoSecure-defined-ACL attribute value pair to intercept an HTTP or HTTPS request from the end point. The switch then forwards the client web browser to the specified redirect address. The url-redirect AV pair on the Cisco Secure ACS contains the URL to which the web browser is redirected. The url-redirect-acl attribute value pair contains the name or number of an ACL that specifies the HTTP or HTTPS traffic to redirect.



---

**Note**

- Traffic that matches a permit ACE in the ACL is redirected.
- Define the URL redirect ACL and the default port ACL on the switch.

---

If a redirect URL is configured for a client on the authentication server, a default port ACL on the connected client switch port must also be configured.

## Cisco Secure ACS and Attribute-Value Pairs for Downloadable ACLs

You can set the CiscoSecure-Defined-ACL Attribute-Value (AV) pair on the Cisco Secure ACS with the RADIUS cisco-av-pair vendor-specific attributes (VSAs). This pair specifies the names of the downloadable ACLs on the Cisco Secure ACS with the #ACL#-IP-name-number attribute.

- The *name* is the ACL name.
- The *number* is the version number (for example, 3f783768).

If a downloadable ACL is configured for a client on the authentication server, a default port ACL on the connected client switch port must also be configured.

If the default ACL is configured on the switch and the Cisco Secure ACS sends a host-access-policy to the switch, it applies the policy to traffic from the host connected to a switch port. If the policy does not apply, the switch applies the default ACL. If the Cisco Secure ACS sends the switch a downloadable ACL, this ACL takes precedence over the default ACL that is configured on the switch port. However, if the switch receives an host access policy from the Cisco Secure ACS but the default ACL is not configured, the authorization failure is declared.

## VLAN ID-based MAC Authentication

You can use VLAN ID-based MAC authentication if you wish to authenticate hosts based on a static VLAN ID instead of a downloadable VLAN. When you have a static VLAN policy configured on your switch, VLAN information is sent to an IAS (Microsoft) RADIUS server along with the MAC address of each host for authentication. The VLAN ID configured on the connected port is used for MAC authentication. By using VLAN ID-based MAC authentication with an IAS server, you can have a fixed number of VLANs in the network.

The feature also limits the number of VLANs monitored and handled by STP. The network can be managed as a fixed VLAN.



---

**Note** This feature is not supported on Cisco ACS Server. (The ACS server ignores the sent VLAN-IDs for new hosts and only authenticates based on the MAC address.)

---

## 802.1x Authentication with Guest VLAN

You can configure a guest VLAN for each 802.1x port on the switch to provide limited services to clients, such as downloading the 802.1x client. These clients might be upgrading their system for 802.1x authentication, and some hosts, such as Windows 98 systems, might not be IEEE 802.1x-capable.

When you enable a guest VLAN on an 802.1x port, the switch assigns clients to a guest VLAN when the switch does not receive a response to its EAP request/identity frame or when EAPOL packets are not sent by the client.

The switch maintains the EAPOL packet history. If an EAPOL packet is detected on the interface during the lifetime of the link, the switch determines that the device connected to that interface is an IEEE 802.1x-capable supplicant, and the interface does not change to the guest VLAN state. EAPOL history is cleared if the interface link status goes down. If no EAPOL packet is detected on the interface, the interface changes to the guest VLAN state.

If the switch is trying to authorize an 802.1x-capable voice device and the AAA server is unavailable, the authorization attempt fails, but the detection of the EAPOL packet is saved in the EAPOL history. When the AAA server becomes available, the switch authorizes the voice device. However, the switch no longer allows other devices access to the guest VLAN. To prevent this situation, use one of these command sequences:

- Enter the **authentication event no-response action authorize vlan** *vlan-id* interface configuration command to allow access to the guest VLAN.
- Enter the **shutdown** interface configuration command followed by the **no shutdown** interface configuration command to restart the port.

If devices send EAPOL packets to the switch during the lifetime of the link, the switch no longer allows clients that fail authentication access to the guest VLAN.



---

**Note** If an EAPOL packet is detected after the interface has changed to the guest VLAN, the interface reverts to an unauthorized state, and 802.1x authentication restarts.

---

Any number of 802.1x-incapable clients are allowed access when the switch port is moved to the guest VLAN. If an 802.1x-capable client joins the same port on which the guest VLAN is configured, the port is put into the unauthorized state in the user-configured access VLAN, and authentication is restarted.

Guest VLANs are supported on 802.1x ports in single host, multiple host, multi-auth and multi-domain modes.

You can configure any active VLAN except an RSPAN VLAN, a private VLAN, or a voice VLAN as an 802.1x guest VLAN. The guest VLAN feature is not supported on internal VLANs (routed ports) or trunk ports; it is supported only on access ports.

The switch supports *MAC authentication bypass*. When MAC authentication bypass is enabled on an 802.1x port, the switch can authorize clients based on the client MAC address when IEEE 802.1x authentication times out while waiting for an EAPOL message exchange. After detecting a client on an 802.1x port, the switch waits for an Ethernet packet from the client. The switch sends the authentication server a RADIUS-access/request frame with a username and password based on the MAC address. If authorization succeeds, the switch grants the client access to the network. If authorization fails, the switch assigns the port to the guest VLAN if one is specified.

## 802.1x Authentication with Restricted VLAN

You can configure a restricted VLAN (also referred to as an *authentication failed VLAN*) for each IEEE 802.1x port on a switch stack or a switch to provide limited services to clients that cannot access the guest VLAN. These clients are 802.1x-compliant and cannot access another VLAN because they fail the authentication process. A restricted VLAN allows users without valid credentials in an authentication server (typically, visitors to an enterprise) to access a limited set of services. The administrator can control the services available to the restricted VLAN.



### Note

You can configure a VLAN to be both the guest VLAN and the restricted VLAN if you want to provide the same services to both types of users.

Without this feature, the client attempts and fails authentication indefinitely, and the switch port remains in the spanning-tree blocking state. With this feature, you can configure the switch port to be in the restricted VLAN after a specified number of authentication attempts (the default value is 3 attempts).

The authenticator counts the failed authentication attempts for the client. When this count exceeds the configured maximum number of authentication attempts, the port moves to the restricted VLAN. The failed attempt count increments when the RADIUS server replies with either an *EAP failure* or an empty response without an EAP packet. When the port moves into the restricted VLAN, the failed attempt counter resets.

Users who fail authentication remain in the restricted VLAN until the next re-authentication attempt. A port in the restricted VLAN tries to re-authenticate at configured intervals (the default is 60 seconds). If re-authentication fails, the port remains in the restricted VLAN. If re-authentication is successful, the port moves either to the configured VLAN or to a VLAN sent by the RADIUS server. You can disable re-authentication. If you do this, the only way to restart the authentication process is for the port to receive a *link down* or *EAP logoff* event. We recommend that you keep re-authentication enabled if a client might connect through a hub. When a client disconnects from the hub, the port might not receive the *link down* or *EAP logoff* event.

After a port moves to the restricted VLAN, a simulated EAP success message is sent to the client. This prevents clients from indefinitely attempting authentication. Some clients (for example, devices running Windows XP) cannot implement DHCP without EAP success.

Restricted VLANs are supported on 802.1x ports in all host modes and on Layer 2 ports.

You can configure any active VLAN except an RSPAN VLAN, a primary private VLAN, or a voice VLAN as an 802.1x restricted VLAN. The restricted VLAN feature is not supported on internal VLANs (routed ports) or trunk ports; it is supported only on access ports.

Other security port features such as dynamic ARP Inspection, DHCP snooping, and IP source guard can be configured independently on a restricted VLAN.

## 802.1x Authentication with Inaccessible Authentication Bypass

Use the inaccessible authentication bypass feature, also referred to as *critical authentication* or the *AAA fail policy*, when the switch cannot reach the configured RADIUS servers and new hosts cannot be authenticated. You can configure the switch to connect those hosts to *critical ports*.

When a new host tries to connect to the critical port, that host is moved to a user-specified access VLAN, the *critical VLAN*. The administrator gives limited authentication to the hosts.

When the switch tries to authenticate a host connected to a critical port, the switch checks the status of the configured RADIUS server. If a server is available, the switch can authenticate the host. However, if all the RADIUS servers are unavailable, the switch grants network access to the host and puts the port in the *critical-authentication* state, which is a special case of the authentication state.



---

**Note** If *critical authentication* is configured on interface, then vlan used for critical authorization (*critical vlan*) should be active on the switch. If the *critical vlan* is inactive (or) down, *critical authentication* session will keep trying to enable inactive vlan and fail repeatedly. This can lead to large amount of memory holding.

---

## Inaccessible Authentication Bypass Support on Multiple-Authentication Ports

When a port is configured on any host mode and the AAA server is unavailable, the port is then configured to multi-host mode and moved to the critical VLAN. To support this inaccessible bypass on multiple-authentication (multiauth) ports, use the **authentication event server dead action reinitialize vlan *vlan-id*** command. When a new host tries to connect to the critical port, that port is reinitialized and all the connected hosts are moved to the user-specified access VLAN.

This command is supported on all host modes.

## Inaccessible Authentication Bypass Authentication Results

The behavior of the inaccessible authentication bypass feature depends on the authorization state of the port:

- If the port is unauthorized when a host connected to a critical port tries to authenticate and all servers are unavailable, the switch puts the port in the critical-authentication state in the RADIUS-configured or user-specified access VLAN.
- If the port is already authorized and reauthentication occurs, the switch puts the critical port in the critical-authentication state in the current VLAN, which might be the one previously assigned by the RADIUS server.
- If the RADIUS server becomes unavailable during an authentication exchange, the current exchange times out, and the switch puts the critical port in the critical-authentication state during the next authentication attempt.

You can configure the critical port to reinitialize hosts and move them out of the critical VLAN when the RADIUS server is again available. When this is configured, all critical ports in the critical-authentication state are automatically re-authenticated.

## Inaccessible Authentication Bypass Feature Interactions

Inaccessible authentication bypass interacts with these features:

- Guest VLAN—Inaccessible authentication bypass is compatible with guest VLAN. When a guest VLAN is enabled on 8021.x port, the features interact as follows:
  - If at least one RADIUS server is available, the switch assigns a client to a guest VLAN when the switch does not receive a response to its EAP request/identity frame or when EAPOL packets are not sent by the client.
  - If all the RADIUS servers are not available and the client is connected to a critical port, the switch authenticates the client and puts the critical port in the critical-authentication state in the RADIUS-configured or user-specified access VLAN.
  - If all the RADIUS servers are not available and the client is not connected to a critical port, the switch might not assign clients to the guest VLAN if one is configured.
  - If all the RADIUS servers are not available and if a client is connected to a critical port and was previously assigned to a guest VLAN, the switch keeps the port in the guest VLAN.
- Restricted VLAN—If the port is already authorized in a restricted VLAN and the RADIUS servers are unavailable, the switch puts the critical port in the critical-authentication state in the restricted VLAN.
- 802.1x accounting—Accounting is not affected if the RADIUS servers are unavailable.
- Private VLAN—You can configure inaccessible authentication bypass on a private VLAN host port. The access VLAN must be a secondary private VLAN.
- Voice VLAN—Inaccessible authentication bypass is compatible with voice VLAN, but the RADIUS-configured or user-specified access VLAN and the voice VLAN must be different.
- Remote Switched Port Analyzer (RSPAN)—Do not configure an RSPAN VLAN as the RADIUS-configured or user-specified access VLAN for inaccessible authentication bypass.

In a switch stack:

- The stack master checks the status of the RADIUS servers by sending keepalive packets. When the status of a RADIUS server changes, the stack master sends the information to the stack members. The stack members can then check the status of RADIUS servers when re-authenticating critical ports.
- If the new stack master is elected, the link between the switch stack and RADIUS server might change, and the new stack immediately sends keepalive packets to update the status of the RADIUS servers. If the server status changes from *dead* to *alive*, the switch re-authenticates all switch ports in the critical-authentication state.

When a member is added to the stack, the stack master sends the member the server status.



---

**Note** Switch stacks are supported only on Catalyst 2960-S switches running the LAN base image.

---



## 802.1x Critical Voice VLAN

When an IP phone connected to a port is authenticated by the access control server (ACS), the phone is put into the voice domain. If the ACS is not reachable, the switch cannot determine if the device is a voice device. If the server is unavailable, the phone cannot access the voice network and therefore cannot operate.

For data traffic, you can configure inaccessible authentication bypass, or critical authentication, to allow traffic to pass through on the native VLAN when the server is not available. If the RADIUS authentication server is unavailable (down) and inaccessible authentication bypass is enabled, the switch grants the client access to the network and puts the port in the critical-authentication state in the RADIUS-configured or the user-specified access VLAN. When the switch cannot reach the configured RADIUS servers and new hosts cannot be authenticated, the switch connects those hosts to critical ports. A new host trying to connect to the critical port is moved to a user-specified access VLAN, the critical VLAN, and granted limited authentication.

You can enter the **authentication event server dead action authorize voice** interface configuration command to configure the critical voice VLAN feature. When the ACS does not respond, the port goes into critical authentication mode. When traffic coming from the host is tagged with the voice VLAN, the connected device (the phone) is put in the configured voice VLAN for the port. The IP phones learn the voice VLAN identification through CDP (Cisco devices) or through LLDP or DHCP.

You can configure the voice VLAN for a port by entering the **switchport voice vlan *vlan-id*** interface configuration command.

This feature is supported in multidomain and multi-auth host modes. Although you can enter the command when the switch in single-host or multi-host mode, the command has no effect unless the device changes to multidomain or multi-auth host mode.

## 802.1x User Distribution

You can configure 802.1x user distribution to load-balance users with the same group name across multiple different VLANs.

The VLANs are either supplied by the RADIUS server or configured through the switch CLI under a VLAN group name.

- Configure the RADIUS server to send more than one VLAN name for a user. The multiple VLAN names can be sent as part of the response to the user. The 802.1x user distribution tracks all the users in a particular VLAN and achieves load balancing by moving the authorized user to the least populated VLAN.
- Configure the RADIUS server to send a VLAN group name for a user. The VLAN group name can be sent as part of the response to the user. You can search for the selected VLAN group name among the VLAN group names that you configured by using the switch CLI. If the VLAN group name is found, the corresponding VLANs under this VLAN group name are searched to find the least populated VLAN. Load balancing is achieved by moving the corresponding authorized user to that VLAN.



---

**Note** The RADIUS server can send the VLAN information in any combination of VLAN-IDs, VLAN names, or VLAN groups.

---

## 802.1x User Distribution Configuration Guidelines

- Confirm that at least one VLAN is mapped to the VLAN group.
- You can map more than one VLAN to a VLAN group.
- You can modify the VLAN group by adding or deleting a VLAN.
- When you clear an existing VLAN from the VLAN group name, none of the authenticated ports in the VLAN are cleared, but the mappings are removed from the existing VLAN group.
- If you clear the last VLAN from the VLAN group name, the VLAN group is cleared.
- You can clear a VLAN group even when the active VLANs are mapped to the group. When you clear a VLAN group, none of the ports or users that are in the authenticated state in any VLAN within the group are cleared, but the VLAN mappings to the VLAN group are cleared.

## IEEE 802.1x Authentication with Voice VLAN Ports

A voice VLAN port is a special access port associated with two VLAN identifiers:

- VVID to carry voice traffic to and from the IP phone. The VVID is used to configure the IP phone connected to the port.
- PVID to carry the data traffic to and from the workstation connected to the switch through the IP phone. The PVID is the native VLAN of the port.

The IP phone uses the VVID for its voice traffic, regardless of the authorization state of the port. This allows the phone to work independently of IEEE 802.1x authentication.

In single-host mode, only the IP phone is allowed on the voice VLAN. In multiple-hosts mode, additional clients can send traffic on the voice VLAN after a supplicant is authenticated on the PVID. When multiple-hosts mode is enabled, the supplicant authentication affects both the PVID and the VVID.

A voice VLAN port becomes active when there is a link, and the device MAC address appears after the first CDP message from the IP phone. Cisco IP phones do not relay CDP messages from other devices. As a result, if several IP phones are connected in series, the switch recognizes only the one directly connected to it. When IEEE 802.1x authentication is enabled on a voice VLAN port, the switch drops packets from unrecognized IP phones more than one hop away.

When IEEE 802.1x authentication is enabled on a switch port, you can configure an access port VLAN that is also a voice VLAN.

When IP phones are connected to an 802.1x-enabled switch port that is in single host mode, the switch grants the phones network access without authenticating them. We recommend that you use multidomain authentication (MDA) on the port to authenticate both a data device and a voice device, such as an IP phone



---

**Note**

If you enable IEEE 802.1x authentication on an access port on which a voice VLAN is configured and to which a Cisco IP Phone is connected, the Cisco IP phone loses connectivity to the switch for up to 30 seconds.

---

## IEEE 802.1x Authentication with Port Security

In general, Cisco does not recommend enabling port security when IEEE 802.1x is enabled. Since IEEE 802.1x enforces a single MAC address per port (or per VLAN when MDA is configured for IP telephony), port security is redundant and in some cases may interfere with expected IEEE 802.1x operations.

## IEEE 802.1x Authentication with Wake-on-LAN

The IEEE 802.1x authentication with wake-on-LAN (WoL) feature allows dormant PCs to be powered when the switch receives a specific Ethernet frame, known as the *magic packet*. You can use this feature in environments where administrators need to connect to systems that have been powered down.

When a host that uses WoL is attached through an IEEE 802.1x port and the host powers off, the IEEE 802.1x port becomes unauthorized. The port can only receive and send EAPOL packets, and WoL magic packets cannot reach the host. When the PC is powered off, it is not authorized, and the switch port is not opened.

When the switch uses IEEE 802.1x authentication with WoL, the switch forwards traffic to unauthorized IEEE 802.1x ports, including magic packets. While the port is unauthorized, the switch continues to block ingress traffic other than EAPOL packets. The host can receive packets but cannot send packets to other devices in the network.



---

**Note** If PortFast is not enabled on the port, the port is forced to the bidirectional state.

---

When you configure a port as unidirectional by using the **authentication control-direction in** interface configuration command, the port changes to the spanning-tree forwarding state. The port can send packets to the host but cannot receive packets from the host.

When you configure a port as bidirectional by using the **authentication control-direction both** interface configuration command, the port is access-controlled in both directions. The port does not receive packets from or send packets to the host.

## IEEE 802.1x Authentication with MAC Authentication Bypass

You can configure the switch to authorize clients based on the client MAC address by using the MAC authentication bypass feature. For example, you can enable this feature on IEEE 802.1x ports connected to devices such as printers.

If IEEE 802.1x authentication times out while waiting for an EAPOL response from the client, the switch tries to authorize the client by using MAC authentication bypass.

When the MAC authentication bypass feature is enabled on an IEEE 802.1x port, the switch uses the MAC address as the client identity. The authentication server has a database of client MAC addresses that are allowed network access. After detecting a client on an IEEE 802.1x port, the switch waits for an Ethernet packet from the client. The switch sends the authentication server a RADIUS-access/request frame with a username and password based on the MAC address. If authorization succeeds, the switch grants the client access to the network. If authorization fails, the switch assigns the port to the guest VLAN if one is configured. This process works for most client devices; however, it does not work for clients that use an alternate MAC address format. You can configure how MAB authentication is performed for clients with MAC addresses that deviate from the standard format or where the RADIUS configuration requires the user name and password to differ.

If an EAPOL packet is detected on the interface during the lifetime of the link, the switch determines that the device connected to that interface is an 802.1x-capable supplicant and uses 802.1x authentication (not MAC authentication bypass) to authorize the interface. EAPOL history is cleared if the interface link status goes down.

If the switch already authorized a port by using MAC authentication bypass and detects an IEEE 802.1x supplicant, the switch does not unauthorize the client connected to the port. When re-authentication occurs, the switch uses the authentication or re-authentication methods configured on the port, if the previous session ended because the Termination-Action RADIUS attribute value is DEFAULT.

Clients that were authorized with MAC authentication bypass can be re-authenticated. The re-authentication process is the same as that for clients that were authenticated with IEEE 802.1x. During re-authentication, the port remains in the previously assigned VLAN. If re-authentication is successful, the switch keeps the port in the same VLAN. If re-authentication fails, the switch assigns the port to the guest VLAN, if one is configured.

If re-authentication is based on the Session-Timeout RADIUS attribute (Attribute[27]) and the Termination-Action RADIUS attribute (Attribute [29]) and if the Termination-Action RADIUS attribute (Attribute [29]) action is *Initialize* (the attribute value is *DEFAULT*), the MAC authentication bypass session ends, and connectivity is lost during re-authentication. If MAC authentication bypass is enabled and the IEEE 802.1x authentication times out, the switch uses the MAC authentication bypass feature to initiate re-authorization. For more information about these AV pairs, see RFC 3580, "IEEE 802.1X Remote Authentication Dial In User Service (RADIUS) Usage Guidelines."

MAC authentication bypass interacts with the features:

- IEEE 802.1x authentication—You can enable MAC authentication bypass only if 802.1x authentication is enabled on the port .
- Guest VLAN—If a client has an invalid MAC address identity, the switch assigns the client to a guest VLAN if one is configured.
- Restricted VLAN—This feature is not supported when the client connected to an IEEE 802.1x port is authenticated with MAC authentication bypass.
- Port security
- Voice VLAN
- VLAN Membership Policy Server (VMPS)—IEEE802.1x and VMPS are mutually exclusive.
- Private VLAN—You can assign a client to a private VLAN.
- Network Edge Access Topology (NEAT)—MAB and NEAT are mutually exclusive. You cannot enable MAB when NEAT is enabled on an interface, and you cannot enable NEAT when MAB is enabled on an interface.

Cisco IOS Release 12.2(55)SE and later supports filtering of verbose MAB system messages

## Network Admission Control Layer 2 IEEE 802.1x Validation

The switch supports the Network Admission Control (NAC) Layer 2 IEEE 802.1x validation, which checks the antivirus condition or *posture* of endpoint systems or clients before granting the devices network access. With NAC Layer 2 IEEE 802.1x validation, you can do these tasks:

- Download the Session-Timeout RADIUS attribute (Attribute[27]) and the Termination-Action RADIUS attribute (Attribute[29]) from the authentication server.

- Set the number of seconds between re-authentication attempts as the value of the Session-Timeout RADIUS attribute (Attribute[27]) and get an access policy against the client from the RADIUS server.
- Set the action to be taken when the switch tries to re-authenticate the client by using the Termination-Action RADIUS attribute (Attribute[29]). If the value is the *DEFAULT* or is not set, the session ends. If the value is RADIUS-Request, the re-authentication process starts.
- Set the list of VLAN number or name or VLAN group name as the value of the Tunnel Group Private ID (Attribute[81]) and the preference for the VLAN number or name or VLAN group name as the value of the Tunnel Preference (Attribute[83]). If you do not configure the Tunnel Preference, the first Tunnel Group Private ID (Attribute[81]) attribute is picked up from the list.
- View the NAC posture token, which shows the posture of the client, by using the **show authentication** privileged EXEC command.
- Configure secondary private VLANs as guest VLANs.

Configuring NAC Layer 2 IEEE 802.1x validation is similar to configuring IEEE 802.1x port-based authentication except that you must configure a posture token on the RADIUS server.

## Flexible Authentication Ordering

You can use flexible authentication ordering to configure the order of methods that a port uses to authenticate a new host. MAC authentication bypass and 802.1x can be the primary or secondary authentication methods, and web authentication can be the fallback method if either or both of those authentication attempts fail.

### Related Topics

[Configuring Flexible Authentication Ordering](#), on page 1437

## Open1x Authentication

Open1x authentication allows a device access to a port before that device is authenticated. When open authentication is configured, a new host can pass traffic according to the access control list (ACL) defined on the port. After the host is authenticated, the policies configured on the RADIUS server are applied to that host.

You can configure open authentication with these scenarios:

- Single-host mode with open authentication—Only one user is allowed network access before and after authentication.
- MDA mode with open authentication—Only one user in the voice domain and one user in the data domain are allowed.
- Multiple-hosts mode with open authentication—Any host can access the network.
- Multiple-authentication mode with open authentication—Similar to MDA, except multiple hosts can be authenticated.



---

**Note** If open authentication is configured, it takes precedence over other authentication controls. This means that if you use the **authentication open** interface configuration command, the port will grant access to the host irrespective of the **authentication port-control** interface configuration command.

---

#### Related Topics

[Configuring OpenIxx](#), on page 1438

## Multidomain Authentication

The switch supports multidomain authentication (MDA), which allows both a data device and voice device, such as an IP phone (Cisco or non-Cisco), to authenticate on the same switch port. The port is divided into a data domain and a voice domain.



---

**Note** For all host modes, the line protocol stays up before authorization when port-based authentication is configured.

---

MDA does not enforce the order of device authentication. However, for best results, we recommend that a voice device is authenticated before a data device on an MDA-enabled port.

Follow these guidelines for configuring MDA:

- You must configure a switch port for MDA.
- You must configure the voice VLAN for the IP phone when the host mode is set to multidomain.
- Voice VLAN assignment on an MDA-enabled port is supported Cisco IOS Release 12.2(40)SE and later.



---

**Note** You can assign a dynamic VLAN to a voice device on an MDA-enabled switch port, but the voice device fails authorization if a static voice VLAN configured on the switchport is the same as the dynamic VLAN assigned for the voice device in the RADIUS server.

---

- To authorize a voice device, the AAA server must be configured to send a Cisco Attribute-Value (AV) pair attribute with a value of *device-traffic-class=voice*. Without this value, the switch treats the voice device as a data device.
- The guest VLAN and restricted VLAN features only apply to the data devices on an MDA-enabled port. The switch treats a voice device that fails authorization as a data device.
- If more than one device attempts authorization on either the voice or the data domain of a port, it is error disabled.
- Until a device is authorized, the port drops its traffic. Non-Cisco IP phones or voice devices are allowed into both the data and voice VLANs. The data VLAN allows the voice device to contact a DHCP server to obtain an IP address and acquire the voice VLAN information. After the voice device starts sending on the voice VLAN, its access to the data VLAN is blocked.

- A voice device MAC address that is binding on the data VLAN is not counted towards the port security MAC address limit.
- You can use dynamic VLAN assignment from a RADIUS server only for data devices.
- MDA can use MAC authentication bypass as a fallback mechanism to allow the switch port to connect to devices that do not support IEEE 802.1x authentication.
- When a *data* or a *voice* device is detected on a port, its MAC address is blocked until authorization succeeds. If the authorization fails, the MAC address remains blocked for 5 minutes.
- If more than five devices are detected on the *data* VLAN or more than one voice device is detected on the *voice* VLAN while a port is unauthorized, the port is error disabled.
- When a port host mode is changed from single- or multihost to multidomain mode, an authorized data device remains authorized on the port. However, a Cisco IP phone that has been allowed on the port voice VLAN is automatically removed and must be reauthenticated on that port.
- Active fallback mechanisms such as guest VLAN and restricted VLAN remain configured after a port changes from single- or multihost mode to multidomain mode.
- Switching a port host mode from multidomain to single- or multihost mode removes all authorized devices from the port.
- If a data domain is authorized first and placed in the guest VLAN, non-IEEE 802.1x-capable voice devices need to tag their packets on the voice VLAN to trigger authentication.
- We do not recommend per-user ACLs with an MDA-enabled port. An authorized device with a per-user ACL policy might impact traffic on both the voice and data VLANs of the port. If used, only one device on the port should enforce per-user ACLs.

## Limiting Login for Users

The Limiting Login feature helps Network administrators to limit the login attempt of users to a network. When a user fails to successfully login to a network within a configurable number of attempts within a configurable time limit, the user can be blocked. This feature is enabled only for local users and not for remote users. You need to configure the **aaa authentication rejected** command in global configuration mode to enable this feature.

## 802.1x Supplicant and Authenticator Switches with Network Edge Access Topology (NEAT)

The Network Edge Access Topology (NEAT) feature extends identity to areas outside the wiring closet (such as conference rooms). This allows any type of device to authenticate on the port.

- 802.1x switch supplicant: You can configure a switch to act as a supplicant to another switch by using the 802.1x supplicant feature. This configuration is helpful in a scenario, where, for example, a switch is outside a wiring closet and is connected to an upstream switch through a trunk port. A switch configured with the 802.1x switch supplicant feature authenticates with the upstream switch for secure connectivity. Once the supplicant switch authenticates successfully the port mode changes from access to trunk.



---

**Note** NEAT configuration is the only supported and qualified method to authenticate switches using 802.1x. Any other method to authenticate a network switch can result in an undefined behavior.

---

- If the access VLAN is configured on the authenticator switch, it becomes the native VLAN for the trunk port after successful authentication.

In the default state, when you connect a supplicant switch to an authenticator switch that has BPDU guard enabled, the authenticator port could be error-disabled if it receives a Spanning Tree Protocol (STP) bridge protocol data unit (BPDU) packets before the supplicant switch has authenticated. Beginning with Cisco IOS Release 15.0(1)SE, you can control traffic exiting the supplicant port during the authentication period. Entering the **dot1x supplicant controlled transient** global configuration command temporarily blocks the supplicant port during authentication to ensure that the authenticator port does not shut down before authentication completes. If authentication fails, the supplicant port opens. Entering the **no dot1x supplicant controlled transient** global configuration command opens the supplicant port during the authentication period. This is the default behavior.

We strongly recommend using the **dot1x supplicant controlled transient** command on a supplicant switch when BPDU guard is enabled on the authenticator switch port with the **spanning-tree bpduguard enable** interface configuration command.



---

**Note** If you globally enable BPDU guard on the authenticator switch by using the **spanning-tree portfast bpduguard default** global configuration command, entering the **dot1x supplicant controlled transient** command does not prevent the BPDU violation.

---

You can enable MDA or multiauth mode on the authenticator switch interface that connects to one more supplicant switches. Multihost mode is not supported on the authenticator switch interface.

Use the **dot1x supplicant force-multicast** global configuration command on the supplicant switch for Network Edge Access Topology (NEAT) to work in all host modes.

- Host Authorization: Ensures that only traffic from authorized hosts (connecting to the switch with supplicant) is allowed on the network. The switches use Client Information Signalling Protocol (CISP) to send the MAC addresses connecting to the supplicant switch to the authenticator switch.
- Auto enablement: Automatically enables trunk configuration on the authenticator switch, allowing user traffic from multiple VLANs coming from supplicant switches. Configure the `cisco-av-pair as device-traffic-class=switch` at the ACS. (You can configure this under the `group` or the `user` settings.)



Figure 90: Authenticator and Supplicant Switch using CISP

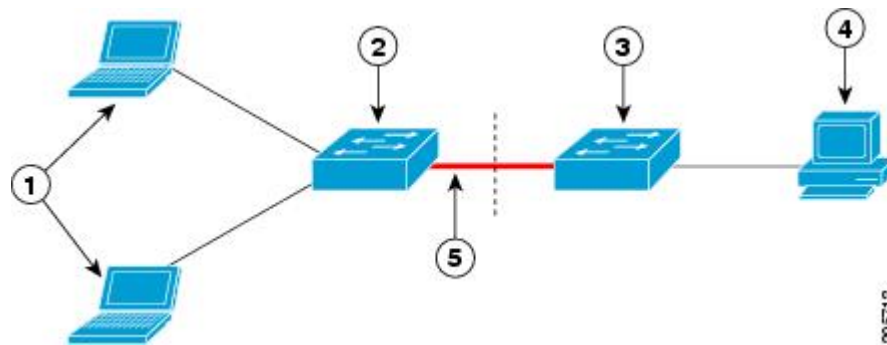

1	Workstations (clients)	2	Supplicant switch (outside wiring closet)
3	Authenticator switch	4	Access control server (ACS)
5	Trunk port		



**Note** The `switchport nonegotiate` command is not supported on supplicant and authenticator switches with NEAT. This command should not be configured at the supplicant side of the topology. If configured on the authenticator side, the internal macros will automatically remove this command from the port.

## Voice Aware 802.1x Security



**Note** To use voice aware IEEE 802.1x authentication, the switch must be running the LAN base image.

You use the voice aware 802.1x security feature to configure the switch to disable only the VLAN on which a security violation occurs, whether it is a data or voice VLAN. In previous releases, when an attempt to authenticate the data client caused a security violation, the entire port shut down, resulting in a complete loss of connectivity.

You can use this feature in IP phone deployments where a PC is connected to the IP phone. A security violation found on the data VLAN results in the shutdown of only the data VLAN. The traffic on the voice VLAN flows through the switch without interruption.

### Related Topics

[Configuring Voice Aware 802.1x Security](#), on page 1392

## Common Session ID

Authentication manager uses a single session ID (referred to as a common session ID) for a client no matter which authentication method is used. This ID is used for all reporting purposes, such as the show commands and MIBs. The session ID appears with all per-session syslog messages.

The session ID includes:

- The IP address of the Network Access Device (NAD)
- A monotonically increasing unique 32 bit integer
- The session start time stamp (a 32 bit integer)

This example shows how the session ID appears in the output of the show authentication command. The session ID in this example is 160000050000000B288508E5:

```
Switch# show authentication sessions
Interface  MAC Address  Method  Domain  Status  Session ID
Fa4/0/4    0000.0000.0203  mab     DATA   Authz Success  160000050000000B288508E5
```

This is an example of how the session ID appears in the syslog output. The session ID in this example is also 160000050000000B288508E5:

```
1w0d: %AUTHMGR-5-START: Starting 'mab' for client (0000.0000.0203) on Interface Fa4/0/4
AuditSessionID 160000050000000B288508E5
1w0d: %MAB-5-SUCCESS: Authentication successful for client (0000.0000.0203) on Interface
Fa4/0/4 AuditSessionID 160000050000000B288508E5
1w0d: %AUTHMGR-7-RESULT: Authentication result 'success' from 'mab' for client
(0000.0000.0203) on Interface Fa4/0/4 AuditSessionID 160000050000000B288508E5
```

The session ID is used by the NAD, the AAA server, and other report-analyzing applications to identify the client. The ID appears automatically. No configuration is required.

## How to Configure 802.1x Port-Based Authentication

### Default 802.1x Authentication Configuration

*Table 109: Default 802.1x Authentication Configuration*

Feature	Default Setting
Switch 802.1x enable state	Disabled.
Per-port 802.1x enable state	Disabled (force-authorized). The port sends and receives normal traffic without 802.1x-based authentication of the client.
AAA	Disabled.

Feature	Default Setting
RADIUS server <ul style="list-style-type: none"> <li>• IP address</li> <li>• UDP authentication port</li> <li>• Key</li> </ul>	<ul style="list-style-type: none"> <li>• None specified.</li> <li>• 1812.</li> <li>• None specified.</li> </ul>
Host mode	Single-host mode.
Control direction	Bidirectional control.
Periodic re-authentication	Disabled.
Number of seconds between re-authentication attempts	3600 seconds.
Re-authentication number	2 times (number of times that the switch restarts the authentication process before the port changes to the unauthorized state).
Quiet period	60 seconds (number of seconds that the switch remains in the quiet state following a failed authentication exchange with the client).
Retransmission time	30 seconds (number of seconds that the switch should wait for a response to an EAP request/identity frame from the client before resending the request).
Maximum retransmission number	2 times (number of times that the switch will send an EAP-request/identity frame before restarting the authentication process).
Client timeout period	30 seconds (when relaying a request from the authentication server to the client, the amount of time the switch waits for a response before resending the request to the client.)
Authentication server timeout period	30 seconds (when relaying a response from the client to the authentication server, the amount of time the switch waits for a reply before resending the response to the server.)  You can change this timeout period by using the <code>dot1x timeout server-timeout</code> interface configuration command.
Inactivity timeout	Disabled.
Guest VLAN	None specified.
Inaccessible authentication bypass	Disabled.
Restricted VLAN	None specified.

Feature	Default Setting
Authenticator (switch) mode	None specified.
MAC authentication bypass	Disabled.
Voice-aware security	Disabled.

## 802.1x Authentication Configuration Guidelines

### 802.1x Authentication

These are the 802.1x authentication configuration guidelines:

- When 802.1x authentication is enabled, ports are authenticated before any other Layer 2 or Layer 3 features are enabled.
- If the VLAN to which an 802.1x-enabled port is assigned changes, this change is transparent and does not affect the switch. For example, this change occurs if a port is assigned to a RADIUS server-assigned VLAN and is then assigned to a different VLAN after re-authentication.

If the VLAN to which an 802.1x port is assigned to shut down, disabled, or removed, the port becomes unauthorized. For example, the port is unauthorized after the access VLAN to which a port is assigned shuts down or is removed.

- The 802.1x protocol is supported on Layer 2 static-access ports, voice VLAN ports, and Layer 3 routed ports, but it is not supported on these port types:
  - Dynamic ports—A port in dynamic mode can negotiate with its neighbor to become a trunk port. If you try to enable 802.1x authentication on a dynamic port, an error message appears, and 802.1x authentication is not enabled. If you try to change the mode of an 802.1x-enabled port to dynamic, an error message appears, and the port mode is not changed.
  - Dynamic-access ports—If you try to enable 802.1x authentication on a dynamic-access (VLAN Query Protocol [VQP]) port, an error message appears, and 802.1x authentication is not enabled. If you try to change an 802.1x-enabled port to dynamic VLAN assignment, an error message appears, and the VLAN configuration is not changed.
  - EtherChannel port—Do not configure a port that is an active or a not-yet-active member of an EtherChannel as an 802.1x port. If you try to enable 802.1x authentication on an EtherChannel port, an error message appears, and 802.1x authentication is not enabled.
  - Switched Port Analyzer (SPAN) and Remote SPAN (RSPAN) destination ports—You can enable 802.1x authentication on a port that is a SPAN or RSPAN destination port. However, 802.1x authentication is disabled until the port is removed as a SPAN or RSPAN destination port. You can enable 802.1x authentication on a SPAN or RSPAN source port.
- Before globally enabling 802.1x authentication on a switch by entering the **dot1x system-auth-control** global configuration command, remove the EtherChannel configuration from the interfaces on which 802.1x authentication and EtherChannel are configured.
- Cisco IOS Release 12.2(55)SE and later supports filtering of system messages related to 802.1x authentication.

## VLAN Assignment, Guest VLAN, Restricted VLAN, and Inaccessible Authentication Bypass

These are the configuration guidelines for VLAN assignment, guest VLAN, restricted VLAN, and inaccessible authentication bypass:

- When 802.1x authentication is enabled on a port, you cannot configure a port VLAN that is equal to a voice VLAN.
- The 802.1x authentication with VLAN assignment feature is not supported on trunk ports, dynamic ports, or with dynamic-access port assignment through a VMPS.
- You can configure any VLAN except an RSPAN VLAN or a voice VLAN as an 802.1x guest VLAN. The guest VLAN feature is not supported on internal VLANs (routed ports) or trunk ports; it is supported only on access ports.
- After you configure a guest VLAN for an 802.1x port to which a DHCP client is connected, you might need to get a host IP address from a DHCP server. You can change the settings for restarting the 802.1x authentication process on the switch before the DHCP process on the client times out and tries to get a host IP address from the DHCP server. Decrease the settings for the 802.1x authentication process (**authentication timer inactivity** and **authentication timer reauthentication** interface configuration commands). The amount to decrease the settings depends on the connected 802.1x client type.
- When configuring the inaccessible authentication bypass feature, follow these guidelines:
  - The feature is supported on 802.1x port in single-host mode and multihosts mode.
  - If the client is running Windows XP and the port to which the client is connected is in the critical-authentication state, Windows XP might report that the interface is not authenticated.
  - If the Windows XP client is configured for DHCP and has an IP address from the DHCP server, receiving an EAP-Success message on a critical port might not re-initiate the DHCP configuration process.
  - You can configure the inaccessible authentication bypass feature and the restricted VLAN on an 802.1x port. If the switch tries to re-authenticate a critical port in a restricted VLAN and all the RADIUS servers are unavailable, switch changes the port state to the critical authentication state and remains in the restricted VLAN.
  - If the CTS links are in Critical Authentication mode and the master reloads, the policy where SGT was configured on a device will not be available on the new master. This is because the internal bindings will not be synced to the standby switch in a 3750-X switch stack.
- You can configure any VLAN except an RSPAN VLAN or a voice VLAN as an 802.1x restricted VLAN. The restricted VLAN feature is not supported on internal VLANs (routed ports) or trunk ports; it is supported only on access ports.
- When wireless guest clients obtains IP from foreign client VLAN instead of anchor client VLAN, you should use the **ip dhcp required** command under the WLAN configuration to force clients to issue a new DHCP request. This prevents the clients from getting an incorrect IP at anchor.

## MAC Authentication Bypass

These are the MAC authentication bypass configuration guidelines:

- Unless otherwise stated, the MAC authentication bypass guidelines are the same as the 802.1x authentication guidelines.

- If you disable MAC authentication bypass from a port after the port has been authorized with its MAC address, the port state is not affected.
- If the port is in the unauthorized state and the client MAC address is not the authentication-server database, the port remains in the unauthorized state. However, if the client MAC address is added to the database, the switch can use MAC authentication bypass to re-authorize the port.
- If the port is in the authorized state, the port remains in this state until re-authorization occurs.
- You can configure a timeout period for hosts that are connected by MAC authentication bypass but are inactive. The range is 1 to 65535 seconds.

## Maximum Number of Allowed Devices Per Port

This is the maximum number of devices allowed on an 802.1x-enabled port:

- In single-host mode, only one device is allowed on the access VLAN. If the port is also configured with a voice VLAN, an unlimited number of Cisco IP phones can send and receive traffic through the voice VLAN.
- In multidomain authentication (MDA) mode, one device is allowed for the access VLAN, and one IP phone is allowed for the voice VLAN.
- In multihost mode, only one 802.1x supplicant is allowed on the port, but an unlimited number of non-802.1x hosts are allowed on the access VLAN. An unlimited number of devices are allowed on the voice VLAN.

## Configuring 802.1x Readiness Check

The 802.1x readiness check monitors 802.1x activity on all the switch ports and displays information about the devices connected to the ports that support 802.1x. You can use this feature to determine if the devices connected to the switch ports are 802.1x-capable.

The 802.1x readiness check is allowed on all ports that can be configured for 802.1x. The readiness check is not available on a port that is configured as **dot1x force-unauthorized**.

Follow these steps to enable the 802.1x readiness check on the switch:

### Before you begin

Follow these guidelines to enable the readiness check on the switch:

- The readiness check is typically used before 802.1x is enabled on the switch.
- If you use the **dot1x test eapol-capable** privileged EXEC command without specifying an interface, all the ports on the switch stack are tested.
- When you configure the **dot1x test eapol-capable** command on an 802.1x-enabled port, and the link comes up, the port queries the connected client about its 802.1x capability. When the client responds with a notification packet, it is 802.1x-capable. A syslog message is generated if the client responds within the timeout period. If the client does not respond to the query, the client is not 802.1x-capable. No syslog message is generated.
- When you configure the **dot1x test eapol-capable** command on an 802.1x-enabled port, and the link comes up, the port queries the connected client about its 802.1x capability. When the client responds with a notification packet, it is 802.1x-capable. A syslog message is generated if the client responds

within the timeout period. If the client does not respond to the query, the client is not 802.1x-capable. No syslog message is generated

- The readiness check can be sent on a port that handles multiple hosts (for example, a PC that is connected to an IP phone). A syslog message is generated for each of the clients that respond to the readiness check within the timer period.

## SUMMARY STEPS

1. **enable**
2. **configure terminal**
3. **dot1x test eapol-capable** [*interface interface-id*]
4. **dot1x test timeout** *timeout*
5. **end**
6. **show running-config**
7. **copy running-config startup-config**

## DETAILED STEPS

	Command or Action	Purpose
<b>Step 1</b>	<b>enable</b> <b>Example:</b>  Switch> <b>enable</b>	Enables privileged EXEC mode. Enter your password if prompted.
<b>Step 2</b>	<b>configure terminal</b> <b>Example:</b>  Switch# <b>configure terminal</b>	Enters the global configuration mode.
<b>Step 3</b>	<b>dot1x test eapol-capable</b> [ <i>interface interface-id</i> ] <b>Example:</b>  Switch# <b>dot1x test eapol-capable interface gigabitethernet1/0/13</b> DOT1X_PORT_EAPOL_CAPABLE:DOT1X: MAC 00-01-02-4b-f1-a3 on gigabitethernet1/0/13 is EAPOL capable	Enables the 802.1x readiness check on the switch.  (Optional) For <i>interface-id</i> specify the port on which to check for IEEE 802.1x readiness.  <b>Note</b> If you omit the optional <b>interface</b> keyword, all interfaces on the switch are tested.
<b>Step 4</b>	<b>dot1x test timeout</b> <i>timeout</i>	(Optional) Configures the timeout used to wait for EAPOL response. The range is from 1 to 65535 seconds. The default is 10 seconds.
<b>Step 5</b>	<b>end</b> <b>Example:</b>  Switch(config)# <b>end</b>	Returns to privileged EXEC mode.

	Command or Action	Purpose
<b>Step 6</b>	<b>show running-config</b> <b>Example:</b> Switch# <code>show running-config</code>	Verifies your entries.
<b>Step 7</b>	<b>copy running-config startup-config</b> <b>Example:</b> Switch# <code>copy running-config startup-config</code>	(Optional) Saves your entries in the configuration file.

**Related Topics**

[802.1x Readiness Check](#), on page 1367

## Configuring Voice Aware 802.1x Security



**Note** To use voice aware IEEE 802.1x authentication, the switch must be running the LAN base image.

You use the voice aware 802.1x security feature on the switch to disable only the VLAN on which a security violation occurs, whether it is a data or voice VLAN. You can use this feature in IP phone deployments where a PC is connected to the IP phone. A security violation found on the data VLAN results in the shutdown of only the data VLAN. The traffic on the voice VLAN flows through the switch without interruption.

Follow these guidelines to configure voice aware 802.1x voice security on the switch:

- You enable voice aware 802.1x security by entering the **errdisable detect cause security-violation shutdown vlan** global configuration command. You disable voice aware 802.1x security by entering the **no** version of this command. This command applies to all 802.1x-configured ports in the switch.



**Note** If you do not include the **shutdown vlan** keywords, the entire port is shut down when it enters the error-disabled state.

- If you use the **errdisable recovery cause security-violation** global configuration command to configure error-disabled recovery, the port is automatically re-enabled. If error-disabled recovery is not configured for the port, you re-enable it by using the **shutdown** and **no shutdown** interface configuration commands.
- You can re-enable individual VLANs by using the **clear errdisable interface interface-id vlan [vlan-list]** privileged EXEC command. If you do not specify a range, all VLANs on the port are enabled.

Beginning in privileged EXEC mode, follow these steps to enable voice aware 802.1x security:

### SUMMARY STEPS

1. **configure terminal**



2. **errdisable detect cause security-violation shutdown vlan**
3. **errdisable recovery cause security-violation**
4. **clear errdisable interface *interface-id* vlan [*vlan-list*]**
5. Enter the following:
  - **shutdown**
  - **no shutdown**
6. **end**
7. **show errdisable detect**

## DETAILED STEPS

	Command or Action	Purpose
Step 1	<b>configure terminal</b>	Enter global configuration mode.
Step 2	<b>errdisable detect cause security-violation shutdown vlan</b>	Shut down any VLAN on which a security violation error occurs.  <b>Note</b> If the <b>shutdown vlan</b> keywords are not included, the entire port enters the error-disabled state and shuts down.
Step 3	<b>errdisable recovery cause security-violation</b>	Enter global configuration mode.
Step 4	<b>clear errdisable interface <i>interface-id</i> vlan [<i>vlan-list</i>]</b>	(Optional) Reenable individual VLANs that have been error disabled.  <ul style="list-style-type: none"> <li>• For <i>interface-id</i> specify the port on which to reenable individual VLANs.</li> <li>• (Optional) For <i>vlan-list</i> specify a list of VLANs to be re-enabled. If <i>vlan-list</i> is not specified, all VLANs are re-enabled.</li> </ul>
Step 5	Enter the following: <ul style="list-style-type: none"> <li>• <b>shutdown</b></li> <li>• <b>no shutdown</b></li> </ul>	(Optional) Re-enable an error-disabled VLAN, and clear all error-disable indications.
Step 6	<b>end</b>	Return to privileged EXEC mode.
Step 7	<b>show errdisable detect</b>	Verify your entries.

### Example

This example shows how to configure the switch to shut down any VLAN on which a security violation error occurs:

```
Switch(config)# errdisable detect cause security-violation shutdown vlan
```

This example shows how to re-enable all VLANs that were error disabled on port Gigabit Ethernet 40/2.

```
Switch# clear errdisable interface gigabitethernet4/0/2
vlan
```

You can verify your settings by entering the **show errdisable detect** privileged EXEC command.

### Related Topics

[Voice Aware 802.1x Security](#), on page 1385

## Configuring 802.1x Violation Modes

You can configure an 802.1x port so that it shuts down, generates a syslog error, or discards packets from a new device when:

- a device connects to an 802.1x-enabled port
- the maximum number of allowed about devices have been authenticated on the port

Beginning in privileged EXEC mode, follow these steps to configure the security violation actions on the switch:

### SUMMARY STEPS

1. **configure terminal**
2. **aaa new-model**
3. **aaa authentication dot1x {default} *method1***
4. **interface *interface-id***
5. **switchport mode access**
6. **authentication violation {shutdown | restrict | protect | replace}**
7. **end**

### DETAILED STEPS

	Command or Action	Purpose
<b>Step 1</b>	<b>configure terminal</b> <b>Example:</b> Switch# <b>configure terminal</b>	Enters the global configuration mode.
<b>Step 2</b>	<b>aaa new-model</b> <b>Example:</b> Switch(config)# <b>aaa new-model</b>	Enables AAA.
<b>Step 3</b>	<b>aaa authentication dot1x {default} <i>method1</i></b> <b>Example:</b> Switch(config)# <b>aaa authentication dot1x default</b>	Creates an 802.1x authentication method list.  To create a default list that is used when a named list is <i>not</i> specified in the <b>authentication</b> command, use the <b>default</b> keyword followed by the method that is to be used in default

	Command or Action	Purpose
	<b>group radius</b>	<p>situations. The default method list is automatically applied to all ports.</p> <p>For <i>method1</i>, enter the <b>group radius</b> keywords to use the list of all RADIUS servers for authentication.</p> <p><b>Note</b> Though other keywords are visible in the command-line help string, only the <b>group radius</b> keywords are supported.</p>
<b>Step 4</b>	<b>interface</b> <i>interface-id</i> <b>Example:</b> <pre>Switch(config)# interface gigabitethernet1/0/4</pre>	<p>Specifies the port connected to the client that is to be enabled for IEEE 802.1x authentication, and enter interface configuration mode.</p>
<b>Step 5</b>	<b>switchport mode access</b> <b>Example:</b> <pre>Switch(config-if)# switchport mode access</pre>	<p>Sets the port to access mode.</p>
<b>Step 6</b>	<b>authentication violation</b> { <b>shutdown</b>   <b>restrict</b>   <b>protect</b>   <b>replace</b> } <b>Example:</b> <pre>Switch(config-if)# authentication violation restrict</pre>	<p>Configures the violation mode. The keywords have these meanings:</p> <ul style="list-style-type: none"> <li>• <b>shutdown</b>—Error disable the port.</li> <li>• <b>restrict</b>—Generate a syslog error.</li> <li>• <b>protect</b>—Drop packets from any new device that sends traffic to the port.</li> <li>• <b>replace</b>—Removes the current session and authenticates with the new host.</li> </ul>
<b>Step 7</b>	<b>end</b> <b>Example:</b> <pre>Switch(config-if)# end</pre>	<p>Returns to privileged EXEC mode.</p>

## Configuring 802.1x Authentication

To allow per-user ACLs or VLAN assignment, you must enable AAA authorization to configure the switch for all network-related service requests.

This is the 802.1x AAA process:

**Before you begin**

To configure 802.1x port-based authentication, you must enable authentication, authorization, and accounting (AAA) and specify the authentication method list. A method list describes the sequence and authentication method to be queried to authenticate a user.

**SUMMARY STEPS**

1. A user connects to a port on the switch.
2. Authentication is performed.
3. VLAN assignment is enabled, as appropriate, based on the RADIUS server configuration.
4. The switch sends a start message to an accounting server.
5. Re-authentication is performed, as necessary.
6. The switch sends an interim accounting update to the accounting server that is based on the result of re-authentication.
7. The user disconnects from the port.
8. The switch sends a stop message to the accounting server.

**DETAILED STEPS**

	Command or Action	Purpose
<b>Step 1</b>	A user connects to a port on the switch.	
<b>Step 2</b>	Authentication is performed.	
<b>Step 3</b>	VLAN assignment is enabled, as appropriate, based on the RADIUS server configuration.	
<b>Step 4</b>	The switch sends a start message to an accounting server.	
<b>Step 5</b>	Re-authentication is performed, as necessary.	
<b>Step 6</b>	The switch sends an interim accounting update to the accounting server that is based on the result of re-authentication.	
<b>Step 7</b>	The user disconnects from the port.	
<b>Step 8</b>	The switch sends a stop message to the accounting server.	

**Configuring 802.1x Port-Based Authentication**

Beginning in privileged EXEC mode, follow these steps to configure 802.1x port-based authentication:

**SUMMARY STEPS**

1. **configure terminal**
2. **aaa new-model**
3. **aaa authentication dot1x {default} *method1***
4. **dot1x system-auth-control**
5. **aaa authorization network {default} group radius**
6. **radius server *server name***

7. `address {ipv4 | ipv6} ip address`
8. `key string`
9. `exit`
10. `interface interface-id`
11. `switchport mode access`
12. `authentication port-control auto`
13. `dot1x pae authenticator`
14. `end`

## DETAILED STEPS

	Command or Action	Purpose
Step 1	<b>configure terminal</b> <b>Example:</b> <pre>Switch# configure terminal</pre>	Enters the global configuration mode.
Step 2	<b>aaa new-model</b> <b>Example:</b> <pre>Switch(config)# aaa new-model</pre>	Enables AAA.
Step 3	<b>aaa authentication dot1x {default} method1</b> <b>Example:</b> <pre>Switch(config)# aaa authentication dot1x default group radius</pre>	<p>Creates an 802.1x authentication method list.</p> <p>To create a default list that is used when a named list is <i>not</i> specified in the <b>authentication</b> command, use the <b>default</b> keyword followed by the method that is to be used in default situations. The default method list is automatically applied to all ports.</p> <p>For <i>method1</i>, enter the <b>group radius</b> keywords to use the list of all RADIUS servers for authentication.</p> <p><b>Note</b> Though other keywords are visible in the command-line help string, only the <b>group radius</b> keywords are supported.</p>
Step 4	<b>dot1x system-auth-control</b> <b>Example:</b> <pre>Switch(config)# dot1x system-auth-control</pre>	Enables 802.1x authentication globally on the switch.
Step 5	<b>aaa authorization network {default} group radius</b> <b>Example:</b> <pre>Switch(config)# aaa authorization network default group radius</pre>	(Optional) Configures the switch to use user-RADIUS authorization for all network-related service requests, such as per-user ACLs or VLAN assignment.

	Command or Action	Purpose
<b>Step 6</b>	<b>radius server</b> <i>server name</i> <b>Example:</b> <pre>Switch(config)# radius server rsim address ipv4 124.2.2.12</pre>	(Optional) Specifies the IP address of the RADIUS server.
<b>Step 7</b>	<b>address</b> { <i>ipv4   ipv6</i> } <i>ip address</i> <b>Example:</b> <pre>Switch(config-radius-server)# address ipv4 10.0.1.12</pre>	Configures the IP address for the RADIUS server.
<b>Step 8</b>	<b>key</b> <i>string</i> <b>Example:</b> <pre>Switch(config-radius-server)# key rad123</pre>	(Optional) Specifies the authentication and encryption key used between the switch and the RADIUS daemon running on the RADIUS server.
<b>Step 9</b>	<b>exit</b> <b>Example:</b> <pre>Switch(config-radius-server)# exit</pre>	Exits the RADIUS server mode and enters the global configuration mode.
<b>Step 10</b>	<b>interface</b> <i>interface-id</i> <b>Example:</b> <pre>Switch(config)# interface gigabitethernet1/0/2</pre>	Specifies the port connected to the client that is to be enabled for IEEE 802.1x authentication, and enter interface configuration mode.
<b>Step 11</b>	<b>switchport mode access</b> <b>Example:</b> <pre>Switch(config-if)# switchport mode access</pre>	(Optional) Sets the port to access mode only if you configured the RADIUS server in Step 6 and Step 7.
<b>Step 12</b>	<b>authentication port-control auto</b> <b>Example:</b> <pre>Switch(config-if)# authentication port-control auto</pre>	Enables 802.1x authentication on the port.
<b>Step 13</b>	<b>dot1x pae authenticator</b> <b>Example:</b>	Sets the interface Port Access Entity to act only as an authenticator and ignore messages meant for a supplicant.

	Command or Action	Purpose
	<code>Switch(config-if) # dot1x pae authenticator</code>	
<b>Step 14</b>	<b>end</b> <b>Example:</b> <code>Switch(config-if) # end</code>	Returns to privileged EXEC mode.

## Configuring Switch-to-RADIUS-Server Communication

Follow these steps to configure the RADIUS server parameters:

### SUMMARY STEPS

1. `enable`
2. `configure terminal`
3. `ip radius source-interface vlan vlan interface number`
4. `radius server server name`
5. `address {ipv4 | ipv6} ip address`
6. `key string`
7. `exit`
8. `radius-server dead-criteria tries num-tries`
9. `end`

### DETAILED STEPS

	Command or Action	Purpose
<b>Step 1</b>	<b>enable</b> <b>Example:</b> <code>Switch&gt; enable</code>	Enables privileged EXEC mode. Enter your password if prompted.
<b>Step 2</b>	<b>configure terminal</b> <b>Example:</b> <code>Switch# configure terminal</code>	Enters the global configuration mode.
<b>Step 3</b>	<b>ip radius source-interface vlan <i>vlan interface number</i></b> <b>Example:</b> <code>Switch(config) # ip radius source-interface vlan 80</code>	Specifies that the RADIUS packets have the IP address of the indicated interface.

	Command or Action	Purpose
<b>Step 4</b>	<b>radius server</b> <i>server name</i> <b>Example:</b> <pre>Switch(config)# radius server rsim address ipv4 124.2.2.12</pre>	(Optional) Specifies the IP address of the RADIUS server.
<b>Step 5</b>	<b>address</b> { <i>ipv4</i>   <i>ipv6</i> } <i>ip address</i> <b>Example:</b> <pre>Switch(config-radius-server)# address ipv4 10.0.1.2 auth-port 1550 acct-port 1560</pre>	Configures the IP address for the RADIUS server.
<b>Step 6</b>	<b>key</b> <i>string</i> <b>Example:</b> <pre>Switch(config-radius-server)# key rad123</pre>	(Optional) Specifies the authentication and encryption key used between the switch and the RADIUS daemon running on the RADIUS server.
<b>Step 7</b>	<b>exit</b> <b>Example:</b> <pre>Switch(config-radius-server)# exit</pre>	Exits the RADIUS server mode and enters the global configuration mode.
<b>Step 8</b>	<b>radius-server dead-criteria tries</b> <i>num-tries</i> <b>Example:</b> <pre>Switch(config)# radius-server dead-criteria tries 30</pre>	Specifies the number of unanswered sent messages to a RADIUS server before considering the server to be inactive. The range of <i>num-tries</i> is 1 to 100.
<b>Step 9</b>	<b>end</b> <b>Example:</b> <pre>Switch(config)# end</pre>	Returns to privileged EXEC mode.

### Related Topics

[Switch-to-RADIUS-Server Communication](#), on page 1367

## Configuring the Host Mode

Beginning in privileged EXEC mode, follow these steps to allow multiple hosts (clients) on an IEEE 802.1x-authorized port that has the **authentication port-control** interface configuration command set to **auto**. Use the **multi-domain** keyword to configure and enable multidomain authentication (MDA), which



allows both a host and a voice device, such as an IP phone (Cisco or non-Cisco), on the same switch port. This procedure is optional.

## SUMMARY STEPS

1. **configure terminal**
2. **interface** *interface-id*
3. **authentication host-mode** [**multi-auth** | **multi-domain** | **multi-host** | **single-host**]
4. **end**

## DETAILED STEPS

	Command or Action	Purpose
<b>Step 1</b>	<b>configure terminal</b> <b>Example:</b> <pre>Switch# configure terminal</pre>	Enters the global configuration mode.
<b>Step 2</b>	<b>interface</b> <i>interface-id</i> <b>Example:</b> <pre>Switch(config)# interface gigabitethernet2/0/1</pre>	Specifies the port to which multiple hosts are indirectly attached, and enter interface configuration mode.
<b>Step 3</b>	<b>authentication host-mode</b> [ <b>multi-auth</b>   <b>multi-domain</b>   <b>multi-host</b>   <b>single-host</b> ] <b>Example:</b> <pre>Switch(config-if)# authentication host-mode multi-host</pre>	<p>Allows multiple hosts (clients) on an 802.1x-authorized port.</p> <p>The keywords have these meanings:</p> <ul style="list-style-type: none"> <li>• <b>multi-auth</b>—Allow multiple authenticated clients on both the voice VLAN and data VLAN.</li> </ul> <p><b>Note</b> The <b>multi-auth</b> keyword is only available with the <b>authentication host-mode</b> command.</p> <ul style="list-style-type: none"> <li>• <b>multi-host</b>—Allow multiple hosts on an 802.1x-authorized port after a single host has been authenticated.</li> <li>• <b>multi-domain</b>—Allow both a host and a voice device, such as an IP phone (Cisco or non-Cisco), to be authenticated on an IEEE 802.1x-authorized port.</li> </ul> <p><b>Note</b> You must configure the voice VLAN for the IP phone when the host mode is set to <b>multi-domain</b>.</p> <p>Make sure that the <b>authentication port-control</b> interface configuration command is set to <b>auto</b> for the specified interface.</p>

	Command or Action	Purpose
Step 4	<b>end</b> <b>Example:</b> <pre>Switch(config-if)# end</pre>	Returns to privileged EXEC mode.

## Configuring Periodic Re-Authentication

You can enable periodic 802.1x client re-authentication and specify how often it occurs. If you do not specify a time period before enabling re-authentication, the number of seconds between attempts is 3600.

Beginning in privileged EXEC mode, follow these steps to enable periodic re-authentication of the client and to configure the number of seconds between re-authentication attempts. This procedure is optional.

### SUMMARY STEPS

1. **configure terminal**
2. **interface** *interface-id*
3. **authentication periodic**
4. **authentication timer** {{{[inactivity | reauthenticate | restart]} {value}}
5. **end**

### DETAILED STEPS

	Command or Action	Purpose
Step 1	<b>configure terminal</b> <b>Example:</b> <pre>Switch# configure terminal</pre>	Enters the global configuration mode.
Step 2	<b>interface</b> <i>interface-id</i> <b>Example:</b> <pre>Switch(config)# interface gigabitethernet2/0/1</pre>	Specifies the port to be configured, and enter interface configuration mode.
Step 3	<b>authentication periodic</b> <b>Example:</b> <pre>Switch(config-if)# authentication periodic</pre>	Enables periodic re-authentication of the client, which is disabled by default.  <b>Note</b> The default value is 3600 seconds. To change the value of the reauthentication timer or to have the switch use a RADIUS-provided session timeout, enter the <b>authentication timer reauthenticate</b> command.
Step 4	<b>authentication timer</b> {{{[inactivity   reauthenticate   restart]} {value}}	Sets the number of seconds between re-authentication attempts.

	Command or Action	Purpose
	<b>Example:</b>  <pre>Switch(config-if) # authentication timer reauthenticate 180</pre>	The <b>authentication timer</b> keywords have these meanings: <ul style="list-style-type: none"> <li>• <b>inactivity</b>—Interval in seconds after which if there is no activity from the client then it is unauthorized</li> <li>• <b>reauthenticate</b>—Time in seconds after which an automatic re-authentication attempt is initiated</li> <li>• <b>restart value</b>—Interval in seconds after which an attempt is made to authenticate an unauthorized port</li> </ul> This command affects the behavior of the switch only if periodic re-authentication is enabled.
<b>Step 5</b>	<b>end</b>  <b>Example:</b>  <pre>Switch(config-if) # end</pre>	Returns to privileged EXEC mode.

## Changing the Quiet Period

When the switch cannot authenticate the client, the switch remains idle for a set period of time and then tries again. The **authentication timer restart** interface configuration command controls the idle period. A failed authentication of the client might occur because the client provided an invalid password. You can provide a faster response time to the user by entering a number smaller than the default.

Beginning in privileged EXEC mode, follow these steps to change the quiet period. This procedure is optional.

### SUMMARY STEPS

1. **configure terminal**
2. **interface** *interface-id*
3. **authentication timer restart** *seconds*
4. **end**
5. **show authentication sessions interface** *interface-id*
6. **copy running-config startup-config**

### DETAILED STEPS

	Command or Action	Purpose
<b>Step 1</b>	<b>configure terminal</b>  <b>Example:</b>  <pre>Switch# configure terminal</pre>	Enters the global configuration mode.
<b>Step 2</b>	<b>interface</b> <i>interface-id</i>  <b>Example:</b>	Specifies the port to be configured, and enter interface configuration mode.

	Command or Action	Purpose
	Switch(config)# <b>interface</b> gigabitethernet2/0/1	
<b>Step 3</b>	<b>authentication timer restart</b> <i>seconds</i> <b>Example:</b> Switch(config-if)# <b>authentication timer restart</b> 30	Sets the number of seconds that the switch remains in the quiet state following a failed authentication exchange with the client. The range is 1 to 65535 seconds; the default is 60.
<b>Step 4</b>	<b>end</b> <b>Example:</b> Switch(config-if)# <b>end</b>	Returns to privileged EXEC mode.
<b>Step 5</b>	<b>show authentication sessions interface</b> <i>interface-id</i> <b>Example:</b> Switch# <b>show authentication sessions interface</b> gigabitethernet2/0/1	Verifies your entries.
<b>Step 6</b>	<b>copy running-config startup-config</b> <b>Example:</b> Switch# <b>copy running-config startup-config</b>	(Optional) Saves your entries in the configuration file.

## Changing the Switch-to-Client Retransmission Time

The client responds to the EAP-request/identity frame from the switch with an EAP-response/identity frame. If the switch does not receive this response, it waits a set period of time (known as the retransmission time) and then resends the frame.



**Note** You should change the default value of this command only to adjust for unusual circumstances such as unreliable links or specific behavioral problems with certain clients and authentication servers.

Beginning in privileged EXEC mode, follow these steps to change the amount of time that the switch waits for client notification. This procedure is optional.

### SUMMARY STEPS

1. **configure terminal**
2. **interface** *interface-id*
3. **authentication timer reauthenticate** *seconds*

4. `end`
5. `show authentication sessions interface interface-id`
6. `copy running-config startup-config`

## DETAILED STEPS

	Command or Action	Purpose
Step 1	<p><b>configure terminal</b></p> <p><b>Example:</b></p> <pre>Switch# configure terminal</pre>	Enters the global configuration mode.
Step 2	<p><b>interface <i>interface-id</i></b></p> <p><b>Example:</b></p> <pre>Switch(config)# interface gigabitethernet2/0/1</pre>	Specifies the port to be configured, and enter interface configuration mode.
Step 3	<p><b>authentication timer reauthenticate <i>seconds</i></b></p> <p><b>Example:</b></p> <pre>Switch(config-if)# authentication timer reauthenticate 60</pre>	<p>Sets the number of seconds that the switch waits for a response to an EAP-request/identity frame from the client before resending the request.</p> <p>The range is 1 to 65535 seconds; the default is 5.</p>
Step 4	<p><b>end</b></p> <p><b>Example:</b></p> <pre>Switch(config-if)# end</pre>	Returns to privileged EXEC mode.
Step 5	<p><b>show authentication sessions interface <i>interface-id</i></b></p> <p><b>Example:</b></p> <pre>Switch# show authentication sessions interface gigabitethernet2/0/1</pre>	Verifies your entries.
Step 6	<p><b>copy running-config startup-config</b></p> <p><b>Example:</b></p> <pre>Switch# copy running-config startup-config</pre>	(Optional) Saves your entries in the configuration file.

## Setting the Switch-to-Client Frame-Retransmission Number

In addition to changing the switch-to-client retransmission time, you can change the number of times that the switch sends an EAP-request/identity frame (assuming no response is received) to the client before restarting the authentication process.



**Note** You should change the default value of this command only to adjust for unusual circumstances such as unreliable links or specific behavioral problems with certain clients and authentication servers.

Beginning in privileged EXEC mode, follow these steps to set the switch-to-client frame-retransmission number. This procedure is optional.

### SUMMARY STEPS

1. **configure terminal**
2. **interface *interface-id***
3. **dot1x max-reauth-req *count***
4. **end**

### DETAILED STEPS

	Command or Action	Purpose
<b>Step 1</b>	<b>configure terminal</b> <b>Example:</b> Switch# <b>configure terminal</b>	Enters the global configuration mode.
<b>Step 2</b>	<b>interface <i>interface-id</i></b> <b>Example:</b> Switch(config)# <b>interface gigabitethernet2/0/1</b>	Specifies the port to be configured, and enter interface configuration mode.
<b>Step 3</b>	<b>dot1x max-reauth-req <i>count</i></b> <b>Example:</b> Switch(config-if)# <b>dot1x max-reauth-req 5</b>	Sets the number of times that the switch sends an EAP-request/identity frame to the client before restarting the authentication process. The range is 1 to 10; the default is 2.
<b>Step 4</b>	<b>end</b> <b>Example:</b> Switch(config-if)# <b>end</b>	Returns to privileged EXEC mode.

## Setting the Re-Authentication Number

You can also change the number of times that the switch restarts the authentication process before the port changes to the unauthorized state.



**Note** You should change the default value of this command only to adjust for unusual circumstances such as unreliable links or specific behavioral problems with certain clients and authentication servers.

Beginning in privileged EXEC mode, follow these steps to set the re-authentication number. This procedure is optional.

### SUMMARY STEPS

1. **configure terminal**
2. **interface** *interface-id*
3. **switchport mode access**
4. **dot1x max-req** *count*
5. **end**

### DETAILED STEPS

	Command or Action	Purpose
<b>Step 1</b>	<b>configure terminal</b> <b>Example:</b> <pre>Switch# configure terminal</pre>	Enters the global configuration mode.
<b>Step 2</b>	<b>interface</b> <i>interface-id</i> <b>Example:</b> <pre>Switch# interface gigabitethernet2/0/1</pre>	Specifies the port to be configured, and enter interface configuration mode.
<b>Step 3</b>	<b>switchport mode access</b> <b>Example:</b> <pre>Switch(config-if)# switchport mode access</pre>	Sets the port to access mode only if you previously configured the RADIUS server.
<b>Step 4</b>	<b>dot1x max-req</b> <i>count</i> <b>Example:</b> <pre>Switch(config-if)# dot1x max-req 4</pre>	Sets the number of times that the switch restarts the authentication process before the port changes to the unauthorized state. The range is 0 to 10; the default is 2.
<b>Step 5</b>	<b>end</b> <b>Example:</b>	Returns to privileged EXEC mode.

	Command or Action	Purpose
	Switch(config-if) # <code>end</code>	

## Enabling MAC Move

MAC move allows an authenticated host to move from one port on the switch to another.

Beginning in privileged EXEC mode, follow these steps to globally enable MAC move on the switch. This procedure is optional.

### SUMMARY STEPS

1. `configure terminal`
2. `authentication mac-move permit`
3. `end`
4. `show running-config`
5. `copy running-config startup-config`

### DETAILED STEPS

	Command or Action	Purpose
<b>Step 1</b>	<code>configure terminal</code> <b>Example:</b> Switch# <code>configure terminal</code>	Enters global configuration mode.
<b>Step 2</b>	<code>authentication mac-move permit</code> <b>Example:</b> Switch(config) # <code>authentication mac-move permit</code>	Enables MAC move on the switch. Default is deny.  In Session Aware Networking mode, the default CLI is <b>access-session mac-move deny</b> . To enable Mac Move in Session Aware Networking, use the <b>no access-session mac-move</b> global configuration command.
<b>Step 3</b>	<code>end</code> <b>Example:</b> Switch(config) # <code>end</code>	Returns to privileged EXEC mode.
<b>Step 4</b>	<code>show running-config</code> <b>Example:</b> Switch# <code>show running-config</code>	Verifies your entries.
<b>Step 5</b>	<code>copy running-config startup-config</code> <b>Example:</b>	(Optional) Saves your entries in the configuration file.



	Command or Action	Purpose
	Switch# <code>copy running-config startup-config</code>	

## Enabling MAC Replace

MAC replace allows a host to replace an authenticated host on a port.

Beginning in privileged EXEC mode, follow these steps to enable MAC replace on an interface. This procedure is optional.

### SUMMARY STEPS

1. `configure terminal`
2. `interface interface-id`
3. `authentication violation {protect | replace | restrict | shutdown}`
4. `end`
5. `show running-config`
6. `copy running-config startup-config`

### DETAILED STEPS

	Command or Action	Purpose
<b>Step 1</b>	<b>configure terminal</b> <b>Example:</b> Switch# <code>configure terminal</code>	Enters global configuration mode.
<b>Step 2</b>	<b>interface interface-id</b> <b>Example:</b> Switch(config)# <code>interface gigabitethernet2/0/2</code>	Specifies the port to be configured, and enter interface configuration mode.
<b>Step 3</b>	<b>authentication violation {protect   replace   restrict   shutdown}</b> <b>Example:</b> Switch(config-if)# <code>authentication violation replace</code>	Use the <b>replace</b> keyword to enable MAC replace on the interface. The port removes the current session and initiates authentication with the new host.  The other keywords have these effects: <ul style="list-style-type: none"> <li>• <b>protect</b>: the port drops packets with unexpected MAC addresses without generating a system message.</li> <li>• <b>restrict</b>: violating packets are dropped by the CPU and a system message is generated.</li> <li>• <b>shutdown</b>: the port is error disabled when it receives an unexpected MAC address.</li> </ul>

	Command or Action	Purpose
<b>Step 4</b>	<b>end</b> <b>Example:</b> <pre>Switch(config-if)# end</pre>	Returns to privileged EXEC mode.
<b>Step 5</b>	<b>show running-config</b> <b>Example:</b> <pre>Switch# show running-config</pre>	Verifies your entries.
<b>Step 6</b>	<b>copy running-config startup-config</b> <b>Example:</b> <pre>Switch# copy running-config startup-config</pre>	(Optional) Saves your entries in the configuration file.

## Configuring 802.1x Accounting

Enabling AAA system accounting with 802.1x accounting allows system reload events to be sent to the accounting RADIUS server for logging. The server can then infer that all active 802.1x sessions are closed.

Because RADIUS uses the unreliable UDP transport protocol, accounting messages might be lost due to poor network conditions. If the switch does not receive the accounting response message from the RADIUS server after a configurable number of retransmissions of an accounting request, this system message appears:

```
Accounting message %s for session %s failed to receive Accounting Response.
```

When the stop message is not sent successfully, this message appears:

```
00:09:55: %RADIUS-4-RADIUS_DEAD: RADIUS server 172.20.246.201:1645,1646 is not responding.
```



### Note

You must configure the RADIUS server to perform accounting tasks, such as logging start, stop, and interim-update messages and time stamps. To turn on these functions, enable logging of “Update/Watchdog packets from this AAA client” in your RADIUS server Network Configuration tab. Next, enable “CVS RADIUS Accounting” in your RADIUS server System Configuration tab.

Beginning in privileged EXEC mode, follow these steps to configure 802.1x accounting after AAA is enabled on your switch. This procedure is optional.

### SUMMARY STEPS

1. **configure terminal**
2. **interface** *interface-id*

3. `aaa accounting dot1x default start-stop group radius`
4. `aaa accounting system default start-stop group radius`
5. `end`
6. `show running-config`
7. `copy running-config startup-config`

### DETAILED STEPS

	Command or Action	Purpose
<b>Step 1</b>	<b>configure terminal</b> <b>Example:</b> <pre>Switch# configure terminal</pre>	Enters global configuration mode.
<b>Step 2</b>	<b>interface <i>interface-id</i></b> <b>Example:</b> <pre>Switch(config)# interface gigabitethernet1/0/3</pre>	Specifies the port to be configured, and enter interface configuration mode.
<b>Step 3</b>	<b>aaa accounting dot1x default start-stop group radius</b> <b>Example:</b> <pre>Switch(config-if)# aaa accounting dot1x default start-stop group radius</pre>	Enables 802.1x accounting using the list of all RADIUS servers.
<b>Step 4</b>	<b>aaa accounting system default start-stop group radius</b> <b>Example:</b> <pre>Switch(config-if)# aaa accounting system default start-stop group radius</pre>	(Optional) Enables system accounting (using the list of all RADIUS servers) and generates system accounting reload event messages when the switch reloads.
<b>Step 5</b>	<b>end</b> <b>Example:</b> <pre>Switch(config-if)# end</pre>	Returns to privileged EXEC mode.
<b>Step 6</b>	<b>show running-config</b> <b>Example:</b> <pre>Switch# show running-config</pre>	Verifies your entries.
<b>Step 7</b>	<b>copy running-config startup-config</b> <b>Example:</b>	(Optional) Saves your entries in the configuration file.

	Command or Action	Purpose
	Switch# <code>copy running-config startup-config</code>	

## Configuring a Guest VLAN

When you configure a guest VLAN, clients that are not 802.1x-capable are put into the guest VLAN when the server does not receive a response to its EAP request/identity frame. Clients that are 802.1x-capable but that fail authentication are not granted network access. The switch supports guest VLANs in single-host or multiple-hosts mode.

Beginning in privileged EXEC mode, follow these steps to configure a guest VLAN. This procedure is optional.

### SUMMARY STEPS

1. **configure terminal**
2. **interface *interface-id***
3. Use one of the following:
  - **switchport mode access**
  - **switchport mode private-vlan host**
4. **authentication event no-response action authorize vlan *vlan-id***
5. **end**

### DETAILED STEPS

	Command or Action	Purpose
<b>Step 1</b>	<b>configure terminal</b> <b>Example:</b> Switch# <code>configure terminal</code>	Enters the global configuration mode.
<b>Step 2</b>	<b>interface <i>interface-id</i></b> <b>Example:</b> Switch(config)# <code>interface gigabitethernet2/0/2</code>	Specifies the port to be configured, and enter interface configuration mode.
<b>Step 3</b>	Use one of the following: <ul style="list-style-type: none"> <li>• <b>switchport mode access</b></li> <li>• <b>switchport mode private-vlan host</b></li> </ul> <b>Example:</b> Switch(config-if)# <code>switchport mode private-vlan host</code>	<ul style="list-style-type: none"> <li>• Sets the port to access mode.</li> <li>• Configures the Layer 2 port as a private-VLAN host port.</li> </ul>

	Command or Action	Purpose
Step 4	<b>authentication event no-response action authorize vlan <i>vlan-id</i></b> <b>Example:</b> <pre>Switch(config-if)# authentication event no-response action authorize vlan 2</pre>	Specifies an active VLAN as an 802.1x guest VLAN. The range is 1 to 4094.  You can configure any active VLAN except an internal VLAN (routed port), an RSPAN VLAN or a voice VLAN as an 802.1x guest VLAN.
Step 5	<b>end</b> <b>Example:</b> <pre>Switch(config-if)# end</pre>	Returns to privileged EXEC mode.

## Configuring a Restricted VLAN

When you configure a restricted VLAN on a switch stack or a switch, clients that are IEEE 802.1x-compliant are moved into the restricted VLAN when the authentication server does not receive a valid username and password. The switch supports restricted VLANs only in single-host mode.

Beginning in privileged EXEC mode, follow these steps to configure a restricted VLAN. This procedure is optional.

### SUMMARY STEPS

1. **configure terminal**
2. **interface *interface-id***
3. Use one of the following:
  - **switchport mode access**
  - **switchport mode private-vlan host**
4. **authentication port-control auto**
5. **authentication event fail action authorize vlan *vlan-id***
6. **end**

### DETAILED STEPS

	Command or Action	Purpose
Step 1	<b>configure terminal</b> <b>Example:</b> <pre>Switch# configure terminal</pre>	Enters the global configuration mode.
Step 2	<b>interface <i>interface-id</i></b> <b>Example:</b>	Specifies the port to be configured, and enter interface configuration mode.

	Command or Action	Purpose
	Switch(config)# <code>interface gigabitethernet2/0/2</code>	
<b>Step 3</b>	Use one of the following: <ul style="list-style-type: none"> <li>• <code>switchport mode access</code></li> <li>• <code>switchport mode private-vlan host</code></li> </ul> <b>Example:</b> Switch(config-if)# <code>switchport mode access</code>	<ul style="list-style-type: none"> <li>• Sets the port to access mode.</li> <li>• Configures the Layer 2 port as a private-VLAN host port.</li> </ul>
<b>Step 4</b>	<code>authentication port-control auto</code> <b>Example:</b> Switch(config-if)# <code>authentication port-control auto</code>	Enables 802.1x authentication on the port.
<b>Step 5</b>	<code>authentication event fail action authorize vlan <i>vlan-id</i></code> <b>Example:</b> Switch(config-if)# <code>authentication event fail action authorize vlan 2</code>	Specifies an active VLAN as an 802.1x restricted VLAN. The range is 1 to 4094.  You can configure any active VLAN except an internal VLAN (routed port), an RSPAN VLAN or a voice VLAN as an 802.1x restricted VLAN.
<b>Step 6</b>	<code>end</code> <b>Example:</b> Switch(config-if)# <code>end</code>	Returns to privileged EXEC mode.

## Configuring Number of Authentication Attempts on a Restricted VLAN

You can configure the maximum number of authentication attempts allowed before a user is assigned to the restricted VLAN by using the `authentication event retry retry count` interface configuration command. The range of allowable authentication attempts is 1 to 3. The default is 3 attempts.

Beginning in privileged EXEC mode, follow these steps to configure the maximum number of allowed authentication attempts. This procedure is optional.

### SUMMARY STEPS

1. `configure terminal`
2. `interface interface-id`
3. Use one of the following:
  - `switchport mode access`
  - `switchport mode private-vlan host`
4. `authentication port-control auto`

5. `authentication event fail action authorize vlan vlan-id`
6. `authentication event retry retry count`
7. `end`

## DETAILED STEPS

	Command or Action	Purpose
<b>Step 1</b>	<b>configure terminal</b> <b>Example:</b> <pre>Switch# configure terminal</pre>	Enters the global configuration mode.
<b>Step 2</b>	<b>interface <i>interface-id</i></b> <b>Example:</b> <pre>Switch(config)# interface gigabitethernet2/0/3</pre>	Specifies the port to be configured, and enter interface configuration mode.
<b>Step 3</b>	Use one of the following: <ul style="list-style-type: none"> <li>• <b>switchport mode access</b></li> <li>• <b>switchport mode private-vlan host</b></li> </ul> <b>Example:</b> or <pre>Switch(config-if)# switchport mode access</pre>	<ul style="list-style-type: none"> <li>• Sets the port to access mode.</li> <li>• Configures the Layer 2 port as a private-VLAN host port.</li> </ul>
<b>Step 4</b>	<b>authentication port-control auto</b> <b>Example:</b> <pre>Switch(config-if)# authentication port-control auto</pre>	Enables 802.1x authentication on the port.
<b>Step 5</b>	<b>authentication event fail action authorize vlan <i>vlan-id</i></b> <b>Example:</b> <pre>Switch(config-if)# authentication event fail action authorize vlan 8</pre>	Specifies an active VLAN as an 802.1x restricted VLAN. The range is 1 to 4094.  You can configure any active VLAN except an internal VLAN (routed port), an RSPAN VLAN or a voice VLAN as an 802.1x restricted VLAN.
<b>Step 6</b>	<b>authentication event retry <i>retry count</i></b> <b>Example:</b> <pre>Switch(config-if)# authentication event retry 2</pre>	Specifies a number of authentication attempts to allow before a port moves to the restricted VLAN. The range is 1 to 3, and the default is 3.

	Command or Action	Purpose
<b>Step 7</b>	<b>end</b> <b>Example:</b> Switch(config-if)# <b>end</b>	Returns to privileged EXEC mode.

## Configuring 802.1x Inaccessible Authentication Bypass with Critical Voice VLAN

Beginning in privileged EXEC mode, follow these steps to configure critical voice VLAN on a port and enable the inaccessible authentication bypass feature.

### SUMMARY STEPS

1. **configure terminal**
2. **aaa new-model**
3. **radius-server dead-criteria {time seconds } [tries number]**
4. **radius-server deadtime minutes**
5. **radius server server name**
6. **address {ipv4 | ipv6} ip address auth-port port\_number acct-port port\_number**
7. **key string**
8. **exit**
9. **dot1x critical {eapol | recovery delay milliseconds}**
10. **interface interface-id**
11. **authentication event server dead action {authorize | reinitialize} vlan vlan-id]**
12. **switchport voice vlan vlan-id**
13. **authentication event server dead action authorize voice**
14. **show authentication interface interface-id**
15. **copy running-config startup-config**

### DETAILED STEPS

	Command or Action	Purpose
<b>Step 1</b>	<b>configure terminal</b> <b>Example:</b> Switch# <b>configure terminal</b>	Enters the global configuration mode.
<b>Step 2</b>	<b>aaa new-model</b> <b>Example:</b> Switch(config)# <b>aaa new-model</b>	Enables AAA.



	Command or Action	Purpose
Step 3	<p><b>radius-server dead-criteria</b> {<i>time seconds</i> } [<i>tries number</i>]</p> <p><b>Example:</b></p> <pre>Switch(config)# radius-server dead-criteria time 20 tries 10</pre>	<p>Sets the conditions that determine when a RADIUS server is considered un-available or down (dead).</p> <ul style="list-style-type: none"> <li>• <b>time</b>— 1 to 120 seconds. The switch dynamically determines a default <i>seconds</i> value between 10 and 60.</li> <li>• <b>number</b>—1 to 100 tries. The switch dynamically determines a default <i>triesnumber</i> between 10 and 100.</li> </ul>
Step 4	<p><b>radius-server deadtime</b> <i>minutes</i></p> <p><b>Example:</b></p> <pre>Switch(config)# radius-server deadtime 60</pre>	<p>(Optional) Sets the number of minutes during which a RADIUS server is not sent requests. The range is from 0 to 1440 minutes (24 hours). The default is 0 minutes.</p>
Step 5	<p><b>radius server</b> <i>server name</i></p> <p><b>Example:</b></p> <pre>Switch(config)# radius server rsim address ipv4 124.2.2.12</pre>	<p>(Optional) Specifies the IP address of the RADIUS server.</p>
Step 6	<p><b>address</b> {<i>ipv4   ipv6</i>} <i>ip address</i> <b>auth-port</b> <i>port_number</i> <b>acct-port</b> <i>port_number</i></p> <p><b>Example:</b></p> <pre>Switch(config-radius-server)# address ipv4 10.0.1.2 auth-port 1550 acct-port 1560</pre>	<p>Configures the IP address for the RADIUS server.</p>
Step 7	<p><b>key</b> <i>string</i></p> <p><b>Example:</b></p> <pre>Switch(config-radius-server)# key rad123</pre>	<p>(Optional) Specifies the authentication and encryption key used between the switch and the RADIUS daemon running on the RADIUS server.</p>
Step 8	<p><b>exit</b></p> <p><b>Example:</b></p> <pre>Switch(config-radius-server)# exit</pre>	<p>Exits the RADIUS server mode and enters the global configuration mode.</p>
Step 9	<p><b>dot1x critical</b> {<i>eapol   recovery delay milliseconds</i>}</p> <p><b>Example:</b></p> <pre>Switch(config)# dot1x critical eapol (config)# dot1x critical recovery delay 2000</pre>	<p>(Optional) Configure the parameters for inaccessible authentication bypass:</p> <ul style="list-style-type: none"> <li>• <b>eapol</b>—Specify that the switch sends an EAPOL-Success message when the switch successfully authenticates the critical port.</li> </ul>

	Command or Action	Purpose
		<ul style="list-style-type: none"> <li>• <b>recovery delay</b> <i>milliseconds</i>—Set the recovery delay period during which the switch waits to re-initialize a critical port when a RADIUS server that was unavailable becomes available. The range is from 1 to 10000 milliseconds. The default is 1000 milliseconds (a port can be re-initialized every second).</li> </ul>
<b>Step 10</b>	<b>interface</b> <i>interface-id</i> <b>Example:</b> <pre>Switch(config)# interface gigabitethernet 1/0/1</pre>	Specify the port to be configured, and enter interface configuration mode.
<b>Step 11</b>	<b>authentication event server dead action</b> { <b>authorize</b>   <b>reinitialize</b> } <b>vlan</b> <i>vlan-id</i> ] <b>Example:</b> <pre>Switch(config-if)# authentication event server dead action reinitialicze vlan 20</pre>	Use these keywords to move hosts on the port if the RADIUS server is unreachable: <ul style="list-style-type: none"> <li>• <b>authorize</b>—Move any new hosts trying to authenticate to the user-specified critical VLAN.</li> <li>• <b>reinitialize</b>—Move all authorized hosts on the port to the user-specified critical VLAN.</li> </ul>
<b>Step 12</b>	<b>switchport voice vlan</b> <i>vlan-id</i> <b>Example:</b> <pre>Switch(config-if)# switchport voice vlan</pre>	Specifies the voice VLAN for the port. The voice VLAN cannot be the same as the critical data VLAN configured in Step 6.
<b>Step 13</b>	<b>authentication event server dead action authorize voice</b> <b>Example:</b> <pre>Switch(config-if)# authentication event server dead action authorize voice</pre>	Configures critical voice VLAN to move data traffic on the port to the voice VLAN if the RADIUS server is unreachable.
<b>Step 14</b>	<b>show authentication interface</b> <i>interface-id</i> <b>Example:</b> <pre>Switch(config-if)# do show authentication interface gigabit 1/0/1</pre>	(Optional) Verify your entries.
<b>Step 15</b>	<b>copy running-config startup-config</b> <b>Example:</b> <pre>Switch(config-if)# do copy running-config startup-config</pre>	(Optional) Verify your entries.

### Example

To return to the RADIUS server default settings, use the **no radius-server dead-criteria**, the **no radius-server deadtime**, and the **no radius server** global configuration commands. To disable inaccessible authentication bypass, use the **no authentication event server dead action** interface configuration command. To disable critical voice VLAN, use the **no authentication event server dead action authorize voice** interface configuration command.

## Example of Configuring Inaccessible Authentication Bypass

This example shows how to configure the inaccessible authentication bypass feature:

```
Switch(config)# radius-server dead-criteria time 30 tries 20
Switch(config)# radius-server deadtime 60
Switch(config)# radius server server1
Switch(config-radius-server)# address ipv4 172.29.36.49 acct-port 1618 auth-port 1612
Switch(config-radius-server)# key abc1234
Switch(config-radius-server)# exit
Switch(config)# dot1x critical eapol
Switch(config)# dot1x critical recovery delay 2000
Switch(config)# interface gigabitethernet 1/0/1
Switch(config-if)# dot1x critical
Switch(config-if)# dot1x critical recovery action reinitialize
Switch(config-if)# dot1x critical vlan 20
Switch(config-if)# end
```

## Configuring 802.1x Authentication with WoL

Beginning in privileged EXEC mode, follow these steps to enable 802.1x authentication with WoL. This procedure is optional.

### SUMMARY STEPS

1. **configure terminal**
2. **interface** *interface-id*
3. **authentication control-direction** {both | in}
4. **end**
5. **show authentication sessions interface** *interface-id*
6. **copy running-config startup-config**

### DETAILED STEPS

	Command or Action	Purpose
Step 1	<b>configure terminal</b> <b>Example:</b> Switch# <b>configure terminal</b>	Enters global configuration mode.

	Command or Action	Purpose
<b>Step 2</b>	<b>interface</b> <i>interface-id</i> <b>Example:</b> Switch(config) # <b>interface</b> gigabitethernet2/0/3	Specifies the port to be configured, and enter interface configuration mode.
<b>Step 3</b>	<b>authentication control-direction</b> { <b>both</b>   <b>in</b> } <b>Example:</b> Switch(config-if) # <b>authentication control-direction</b> <b>both</b>	Enables 802.1x authentication with WoL on the port, and use these keywords to configure the port as bidirectional or unidirectional. <ul style="list-style-type: none"> <li>• <b>both</b>—Sets the port as bidirectional. The port cannot receive packets from or send packets to the host. By default, the port is bidirectional.</li> <li>• <b>in</b>—Sets the port as unidirectional. The port can send packets to the host but cannot receive packets from the host.</li> </ul>
<b>Step 4</b>	<b>end</b> <b>Example:</b> Switch(config-if) # <b>end</b>	Returns to privileged EXEC mode.
<b>Step 5</b>	<b>show authentication sessions interface</b> <i>interface-id</i> <b>Example:</b> Switch# <b>show authentication sessions interface</b> <b>gigabitethernet2/0/3</b>	Verifies your entries.
<b>Step 6</b>	<b>copy running-config startup-config</b> <b>Example:</b> Switch# <b>copy running-config startup-config</b>	(Optional) Saves your entries in the configuration file.

## Configuring MAC Authentication Bypass

Beginning in privileged EXEC mode, follow these steps to enable MAC authentication bypass. This procedure is optional.

### SUMMARY STEPS

1. **configure terminal**
2. **interface** *interface-id*
3. **authentication port-control auto**
4. **mab** [*eap*]

## 5. end

## DETAILED STEPS

	Command or Action	Purpose
Step 1	<b>configure terminal</b> <b>Example:</b> <pre>Switch# configure terminal</pre>	Enters the global configuration mode.
Step 2	<b>interface <i>interface-id</i></b> <b>Example:</b> <pre>Switch(config)# interface gigabitethernet2/0/1</pre>	Specifies the port to be configured, and enter interface configuration mode.
Step 3	<b>authentication port-control auto</b> <b>Example:</b> <pre>Switch(config-if)# authentication port-control auto</pre>	Enables 802.1x authentication on the port.
Step 4	<b>mab [eap]</b> <b>Example:</b> <pre>Switch(config-if)# mab</pre>	Enables MAC authentication bypass.  (Optional) Use the <b>eap</b> keyword to configure the switch to use EAP for authorization.
Step 5	<b>end</b> <b>Example:</b> <pre>Switch(config-if)# end</pre>	Returns to privileged EXEC mode.

## Formatting a MAC Authentication Bypass Username and Password

Use the optional **mab request format** command to format the MAB username and password in a style accepted by the authentication server. The username and password are usually the MAC address of the client. Some authentication server configurations require the password to be different from the username.

Beginning in privileged EXEC mode, follow these steps to format MAC authentication bypass username and passwords.

## SUMMARY STEPS

1. **configure terminal**
2. **mab request format attribute 1 groupsize {1 | 2 | 4 | 12} [separator {- | : | .} {lowercase | uppercase}]**
3. **mab request format attribute2 {0 | 7} text**
4. **end**

## DETAILED STEPS

	Command or Action	Purpose
<b>Step 1</b>	<b>configure terminal</b> <b>Example:</b> <pre>Switch# configure terminal</pre>	Enters the global configuration mode.
<b>Step 2</b>	<b>mab request format attribute 1 groupsize {1   2   4   12}</b> <b>[separator {-   :   .} {lowercase   uppercase}]</b> <b>Example:</b> <pre>Switch(config)# mab request format attribute 1 groupsize 12</pre>	<p>Specifies the format of the MAC address in the User-Name attribute of MAB-generated Access-Request packets.</p> <p>1—Sets the username format of the 12 hex digits of the MAC address.</p> <p>group size—The number of hex nibbles to concatenate before insertion of a separator. A valid groupsize must be either 1, 2, 4, or 12.</p> <p>separator—The character that separates the hex nibbles according to group size. A valid separator must be either a hyphen, colon, or period. No separator is used for a group size of 12.</p> <p>{lowercase   uppercase}—Specifies if nonnumeric hex nibbles should be in lowercase or uppercase.</p>
<b>Step 3</b>	<b>mab request format attribute2 {0   7} text</b> <b>Example:</b> <pre>Switch(config)# mab request format attribute 2 7 A02f44E18B12</pre>	<p>2—Specifies a custom (nondefault) value for the User-Password attribute in MAB-generated Access-Request packets.</p> <p>0—Specifies a cleartext password to follow.</p> <p>7—Specifies an encrypted password to follow.</p> <p>text—Specifies the password to be used in the User-Password attribute.</p> <p><b>Note</b> When you send configuration information in e-mail, remove type 7 password information. The <b>show tech-support</b> command removes this information from its output by default.</p>
<b>Step 4</b>	<b>end</b> <b>Example:</b> <pre>Switch(config)# end</pre>	Returns to privileged EXEC mode.

## Configuring 802.1x User Distribution

Beginning in privileged EXEC mode, follow these steps to configure a VLAN group and to map a VLAN to it:

**SUMMARY STEPS**

1. **configure terminal**
2. **vlan group *vlan-group-name* vlan-list *vlan-list***
3. **end**
4. **no vlan group *vlan-group-name* vlan-list *vlan-list***

**DETAILED STEPS**

	<b>Command or Action</b>	<b>Purpose</b>
<b>Step 1</b>	<b>configure terminal</b> <b>Example:</b> Switch# <b>configure terminal</b>	Enters the global configuration mode.
<b>Step 2</b>	<b>vlan group <i>vlan-group-name</i> vlan-list <i>vlan-list</i></b> <b>Example:</b> Switch(config)# <b>vlan group eng-dept vlan-list 10</b>	Configures a VLAN group, and maps a single VLAN or a range of VLANs to it.
<b>Step 3</b>	<b>end</b> <b>Example:</b> Switch(config)# <b>end</b>	Returns to privileged EXEC mode.
<b>Step 4</b>	<b>no vlan group <i>vlan-group-name</i> vlan-list <i>vlan-list</i></b> <b>Example:</b> Switch(config)# <b>no vlan group eng-dept vlan-list 10</b>	Clears the VLAN group configuration or elements of the VLAN group configuration.

**Example of Configuring VLAN Groups**

This example shows how to configure the VLAN groups, to map the VLANs to the groups, to and verify the VLAN group configurations and mapping to the specified VLANs:

```
Switch(config)# vlan group eng-dept vlan-list 10

Switch(config)# show vlan group group-name eng-dept
Group Name                Vlans Mapped
-----                -
eng-dept                    10

Switch(config)# show dot1x vlan-group all
Group Name                Vlans Mapped
-----                -
eng-dept                    10
```

```
hr-dept                20
```

This example shows how to add a VLAN to an existing VLAN group and to verify that the VLAN was added:

```
Switch(config)# vlan group eng-dept vlan-list 30
Switch(config)# show vlan group eng-dept
Group Name          Vlans Mapped
-----
eng-dept            10,30
```

This example shows how to remove a VLAN from a VLAN group:

```
Switch# no vlan group eng-dept vlan-list 10
```

This example shows that when all the VLANs are cleared from a VLAN group, the VLAN group is cleared:

```
Switch(config)# no vlan group eng-dept vlan-list 30
Vlan 30 is successfully cleared from vlan group eng-dept.
Switch(config)# show vlan group group-name eng-dept
```

This example shows how to clear all the VLAN groups:

```
Switch(config)# no vlan group eng-dept vlan-list all
Switch(config)# show vlan-group all
```

For more information about these commands, see the *Cisco IOS Security Command Reference*.

## Configuring NAC Layer 2 802.1x Validation

You can configure NAC Layer 2 802.1x validation, which is also referred to as 802.1x authentication with a RADIUS server.

Beginning in privileged EXEC mode, follow these steps to configure NAC Layer 2 802.1x validation. The procedure is optional.

### SUMMARY STEPS

1. **configure terminal**
2. **interface** *interface-id*
3. **switchport mode access**
4. **authentication event no-response action authorize vlan** *vlan-id*
5. **authentication periodic**
6. **authentication timer reauthenticate**
7. **end**
8. **show authentication sessions interface** *interface-id*
9. **copy running-config startup-config**



## DETAILED STEPS

	Command or Action	Purpose
<b>Step 1</b>	<b>configure terminal</b> <b>Example:</b>  Switch# <b>configure terminal</b>	Enters global configuration mode.
<b>Step 2</b>	<b>interface interface-id</b> <b>Example:</b>  Switch(config)# <b>interface gigabitethernet2/0/3</b>	Specifies the port to be configured, and enter interface configuration mode.
<b>Step 3</b>	<b>switchport mode access</b> <b>Example:</b>  Switch(config-if)# <b>switchport mode access</b>	Sets the port to access mode only if you configured the RADIUS server.
<b>Step 4</b>	<b>authentication event no-response action authorize vlan vlan-id</b> <b>Example:</b>  Switch(config-if)# <b>authentication event no-response action authorize vlan 8</b>	Specifies an active VLAN as an 802.1x guest VLAN. The range is 1 to 4094.  You can configure any active VLAN except an internal VLAN (routed port), an RSPAN VLAN, or a voice VLAN as an 802.1x guest VLAN.
<b>Step 5</b>	<b>authentication periodic</b> <b>Example:</b>  Switch(config-if)# <b>authentication periodic</b>	Enables periodic re-authentication of the client, which is disabled by default.
<b>Step 6</b>	<b>authentication timer reauthenticate</b> <b>Example:</b>  Switch(config-if)# <b>authentication timer reauthenticate</b>	Sets re-authentication attempt for the client (set to one hour).  This command affects the behavior of the switch only if periodic re-authentication is enabled.
<b>Step 7</b>	<b>end</b> <b>Example:</b>  Switch(config-if)# <b>end</b>	Returns to privileged EXEC mode.
<b>Step 8</b>	<b>show authentication sessions interface interface-id</b> <b>Example:</b>	Verifies your entries.

	Command or Action	Purpose
	Switch# <code>show authentication sessions interface gigabitethernet2/0/3</code>	
<b>Step 9</b>	<b>copy running-config startup-config</b> <b>Example:</b> Switch# <code>copy running-config startup-config</code>	(Optional) Saves your entries in the configuration file.

## Configuring Limiting Login for Users

### SUMMARY STEPS

1. `enable`
2. `configure terminal`
3. `aaa new-model`
4. `aaa authentication login default local`
5. `aaa authentication rejected n in m ban x`
6. `end`
7. `show aaa local user blocked`
8. `clear aaa local user blocked username username`

### DETAILED STEPS

	Command or Action	Purpose
<b>Step 1</b>	<b>enable</b> <b>Example:</b> Device> <code>enable</code>	Enables privileged EXEC mode. <ul style="list-style-type: none"> <li>• Enter your password if prompted.</li> </ul>
<b>Step 2</b>	<b>configure terminal</b> <b>Example:</b> Device# <code>configure terminal</code>	Enters global configuration mode.
<b>Step 3</b>	<b>aaa new-model</b> <b>Example:</b> Device(config)# <code>aaa new-model</code>	Enables the authentication, authorization, and accounting (AAA) access control model.
<b>Step 4</b>	<b>aaa authentication login default local</b> <b>Example:</b> Device(config)# <code>aaa authentication login default local</code>	Sets the authentication, authorization, and accounting (AAA) authentication by using the default authentication methods.

	Command or Action	Purpose
Step 5	<b>aaa authentication rejected <i>n</i> in <i>m</i> ban <i>x</i></b> <b>Example:</b> <pre>Device(config)# aaa authentication rejected 3 in 20 ban 300</pre>	Configures the time period for which an user is blocked, if the user fails to successfully login within the specified time and login attempts. <ul style="list-style-type: none"> <li>• <i>n</i>—Specifies the number of times a user can try to login.</li> <li>• <i>m</i>—Specifies the number of seconds within which an user can try to login.</li> <li>• <i>x</i>—Specifies the time period an user is banned if the user fails to successfully login.</li> </ul>
Step 6	<b>end</b> <b>Example:</b> <pre>Device(config)# end</pre>	Exits global configuration mode and returns to privileged EXEC mode.
Step 7	<b>show aaa local user blocked</b> <b>Example:</b> <pre>Device# show aaa local user blocked</pre>	Displays the list of local users who were blocked.
Step 8	<b>clear aaa local user blocked username <i>username</i></b> <b>Example:</b> <pre>Device# clear aaa local user blocked username user1</pre>	Clears the information about the blocked local user.

### Example

The following is sample output from the **show aaa local user blocked** command:

```
Device# show aaa local user blocked

      Local-user          State
-----
      user1                Watched (till 11:34:42 IST Feb 5 2015)
```

## Configuring an Authenticator Switch with NEAT

Configuring this feature requires that one switch outside a wiring closet is configured as a supplicant and is connected to an authenticator switch.



### Note

- The authenticator switch interface configuration must be restored to access mode by explicitly flapping it if a line card is removed and inserted in the chassis when CISP or NEAT session is active.
- The *cisco-av-pairs* must be configured as *device-traffic-class=switch* on the ISE, which sets the interface as a trunk after the supplicant is successfully authenticated.

Beginning in privileged EXEC mode, follow these steps to configure a switch as an authenticator:

## SUMMARY STEPS

1. **configure terminal**
2. **cisp enable**
3. **interface *interface-id***
4. **switchport mode access**
5. **authentication port-control auto**
6. **dot1x pae authenticator**
7. **spanning-tree portfast**
8. **end**
9. **show running-config interface *interface-id***
10. **copy running-config startup-config**

## DETAILED STEPS

	Command or Action	Purpose
<b>Step 1</b>	<b>configure terminal</b> <b>Example:</b>  Switch# <code>configure terminal</code>	Enters global configuration mode.
<b>Step 2</b>	<b>cisp enable</b> <b>Example:</b>  Switch(config)# <code>cisp enable</code>	Enables CISP.
<b>Step 3</b>	<b>interface <i>interface-id</i></b> <b>Example:</b>  Switch(config)# <code>interface gigabitethernet 2/0/1</code>	Specifies the port to be configured, and enter interface configuration mode.
<b>Step 4</b>	<b>switchport mode access</b> <b>Example:</b>  Switch(config-if)# <code>switchport mode access</code>	Sets the port mode to <b>access</b> .
<b>Step 5</b>	<b>authentication port-control auto</b> <b>Example:</b>  Switch(config-if)# <code>authentication port-control auto</code>	Sets the port-authentication mode to <b>auto</b> .

	Command or Action	Purpose
Step 6	<b>dot1x pae authenticator</b> <b>Example:</b> <pre>Switch(config-if) # dot1x pae authenticator</pre>	Configures the interface as a port access entity (PAE) authenticator.
Step 7	<b>spanning-tree portfast</b> <b>Example:</b> <pre>Switch(config-if) # spanning-tree portfast trunk</pre>	Enables Port Fast on an access port connected to a single workstation or server..
Step 8	<b>end</b> <b>Example:</b> <pre>Switch(config-if) # end</pre>	Returns to privileged EXEC mode.
Step 9	<b>show running-config interface <i>interface-id</i></b> <b>Example:</b> <pre>Switch# show running-config interface gigabitethernet 2/0/1</pre>	Verifies your configuration.
Step 10	<b>copy running-config startup-config</b> <b>Example:</b> <pre>Switch# copy running-config startup-config</pre>	(Optional) Saves your entries in the configuration file. <b>Note</b> Saving changes to the configuration file will mean that the authenticator interface will continue to be in trunk mode after reload. If you want the authenticator interface to remain as an access port, do not save your changes to the configuration file.

## Configuring a Supplicant Switch with NEAT

Beginning in privileged EXEC mode, follow these steps to configure a switch as a supplicant:

### SUMMARY STEPS

1. **configure terminal**
2. **cisp enable**
3. **dot1x credentials *profile***
4. **username *suppswitch***
5. **password *password***
6. **dot1x supplicant force-multicast**
7. **interface *interface-id***
8. **switchport trunk encapsulation dot1q**

9. **switchport mode trunk**
10. **dot1x pae supplicant**
11. **dot1x credentials** *profile-name*
12. **end**
13. **show running-config interface** *interface-id*
14. **copy running-config startup-config**
15. Configuring NEAT with Auto Smartports Macros

## DETAILED STEPS

	Command or Action	Purpose
<b>Step 1</b>	<b>configure terminal</b> <b>Example:</b> Switch# <b>configure terminal</b>	Enters global configuration mode.
<b>Step 2</b>	<b>cisp enable</b> <b>Example:</b> Switch(config)# <b>cisp enable</b>	Enables CISP.
<b>Step 3</b>	<b>dot1x credentials</b> <i>profile</i> <b>Example:</b> Switch(config)# <b>dot1x credentials test</b>	Creates 802.1x credentials profile. This must be attached to the port that is configured as supplicant.
<b>Step 4</b>	<b>username</b> <i>suppswitch</i> <b>Example:</b> Switch(config)# <b>username suppswitch</b>	Creates a username.
<b>Step 5</b>	<b>password</b> <i>password</i> <b>Example:</b> Switch(config)# <b>password myswitch</b>	Creates a password for the new username.
<b>Step 6</b>	<b>dot1x supplicant force-multicast</b> <b>Example:</b> Switch(config)# <b>dot1x supplicant force-multicast</b>	Forces the switch to send only multicast EAPOL packets when it receives either unicast or multicast packets.  This also allows NEAT to work on the supplicant switch in all host modes.
<b>Step 7</b>	<b>interface</b> <i>interface-id</i> <b>Example:</b>	Specifies the port to be configured, and enter interface configuration mode.

	Command or Action	Purpose
	Switch(config)# <code>interface gigabitethernet1/0/1</code>	
<b>Step 8</b>	<b>switchport trunk encapsulation dot1q</b> <b>Example:</b> Switch(config-if)# <code>switchport trunk encapsulation dot1q</code>	Sets the port to trunk mode.
<b>Step 9</b>	<b>switchport mode trunk</b> <b>Example:</b> Switch(config-if)# <code>switchport mode trunk</code>	Configures the interface as a VLAN trunk port.
<b>Step 10</b>	<b>dot1x pae supplicant</b> <b>Example:</b> Switch(config-if)# <code>dot1x pae supplicant</code>	Configures the interface as a port access entity (PAE) supplicant.
<b>Step 11</b>	<b>dot1x credentials <i>profile-name</i></b> <b>Example:</b> Switch(config-if)# <code>dot1x credentials test</code>	Attaches the 802.1x credentials profile to the interface.
<b>Step 12</b>	<b>end</b> <b>Example:</b> Switch(config-if)# <code>end</code>	Returns to privileged EXEC mode.
<b>Step 13</b>	<b>show running-config interface <i>interface-id</i></b> <b>Example:</b> Switch# <code>show running-config interface gigabitethernet1/0/1</code>	Verifies your configuration.
<b>Step 14</b>	<b>copy running-config startup-config</b> <b>Example:</b> Switch# <code>copy running-config startup-config</code>	(Optional) Saves your entries in the configuration file.
<b>Step 15</b>	Configuring NEAT with Auto Smartports Macros	You can also use an Auto Smartports user-defined macro instead of the switch VSA to configure the authenticator

	Command or Action	Purpose
		switch. For more information, see the <i>Auto Smartports Configuration Guide</i> for this release.

## Configuring 802.1x Authentication with Downloadable ACLs and Redirect URLs

In addition to configuring 802.1x authentication on the switch, you need to configure the ACS. For more information, see the *Configuration Guide for Cisco Secure ACS 4.2*:  
[http://www.cisco.com/en/US/docs/net\\_mgmt/cisco\\_secure\\_access\\_control\\_server\\_for\\_windows/4.2/configuration/guide/acs\\_config.pdf](http://www.cisco.com/en/US/docs/net_mgmt/cisco_secure_access_control_server_for_windows/4.2/configuration/guide/acs_config.pdf)



**Note** You must configure a downloadable ACL on the ACS before downloading it to the switch.

After authentication on the port, you can use the **show ip access-list** privileged EXEC command to display the downloaded ACLs on the port.

### Configuring Downloadable ACLs

The policies take effect after client authentication and the client IP address addition to the IP device tracking table. The switch then applies the downloadable ACL to the port.

Beginning in privileged EXEC mode:

#### SUMMARY STEPS

1. **configure terminal**
2. **ip device tracking**
3. **aaa new-model**
4. **aaa authorization network default local group radius**
5. **radius-server vsa send authentication**
6. **interface *interface-id***
7. **ip access-group *acl-id* in**
8. **show running-config interface *interface-id***
9. **copy running-config startup-config**

#### DETAILED STEPS

	Command or Action	Purpose
<b>Step 1</b>	<b>configure terminal</b> <b>Example:</b> Switch# <b>configure terminal</b>	Enters global configuration mode.
<b>Step 2</b>	<b>ip device tracking</b> <b>Example:</b>	Sets the ip device tracking table.



	Command or Action	Purpose
	Switch(config)# <code>ip device tracking</code>	
<b>Step 3</b>	<b>aaa new-model</b> <b>Example:</b> Switch(config)# <code>aaa new-model</code>	Enables AAA.
<b>Step 4</b>	<b>aaa authorization network default local group radius</b> <b>Example:</b> Switch(config)# <code>aaa authorization network default local group radius</code>	Sets the authorization method to local. To remove the authorization method, use the <b>no aaa authorization network default local group radius</b> command.
<b>Step 5</b>	<b>radius-server vsa send authentication</b> <b>Example:</b> Switch(config)# <code>radius-server vsa send authentication</code>	Configures the radius vsa send authentication.
<b>Step 6</b>	<b>interface <i>interface-id</i></b> <b>Example:</b> Switch(config)# <code>interface gigabitethernet2/0/4</code>	Specifies the port to be configured, and enter interface configuration mode.
<b>Step 7</b>	<b>ip access-group <i>acl-id</i> in</b> <b>Example:</b> Switch(config-if)# <code>ip access-group default_acl in</code>	Configures the default ACL on the port in the input direction. <b>Note</b> The <i>acl-id</i> is an access list name or number.
<b>Step 8</b>	<b>show running-config interface <i>interface-id</i></b> <b>Example:</b> Switch(config-if)# <code>show running-config interface gigabitethernet2/0/4</code>	Verifies your configuration.
<b>Step 9</b>	<b>copy running-config startup-config</b> <b>Example:</b> Switch# <code>copy running-config startup-config</code>	(Optional) Saves your entries in the configuration file.

## Configuring a Downloadable Policy

Beginning in privileged EXEC mode:

### SUMMARY STEPS

1. **configure terminal**
2. **access-list *access-list-number* { deny | permit } { hostname | any | host } log**
3. **interface *interface-id***
4. **ip access-group *acl-id* in**
5. **exit**
6. **aaa new-model**
7. **aaa authorization network default group radius**
8. **ip device tracking**
9. **ip device tracking probe [count | interval | use-svi]**
10. **radius-server vsa send authentication**
11. **end**

### DETAILED STEPS

	Command or Action	Purpose
<b>Step 1</b>	<b>configure terminal</b> <b>Example:</b> Switch# <b>configure terminal</b>	Enters the global configuration mode.
<b>Step 2</b>	<b>access-list <i>access-list-number</i> { deny   permit } { hostname   any   host } log</b> <b>Example:</b> Switch(config)# <b>access-list 1 deny any log</b>	Defines the default port ACL. The access-list-number is a decimal number from 1 to 99 or 1300 to 1999. Enter <b>deny</b> or <b>permit</b> to specify whether to deny or permit access if conditions are matched. The source is the source address of the network or host that sends a packet, such as this: <ul style="list-style-type: none"> <li>• <b>hostname</b>: The 32-bit quantity in dotted-decimal format.</li> <li>• <b>any</b>: The keyword any as an abbreviation for source and source-wildcard value of 0.0.0.0 255.255.255.255. You do not need to enter a source-wildcard value.</li> <li>• <b>host</b>: The keyword host as an abbreviation for source and source-wildcard of source 0.0.0.0.</li> </ul> (Optional) Applies the source-wildcard wildcard bits to the source.

	Command or Action	Purpose
		(Optional) Enters log to cause an informational logging message about the packet that matches the entry to be sent to the console.
<b>Step 3</b>	<b>interface</b> <i>interface-id</i> <b>Example:</b> <pre>Switch(config)# interface gigabitethernet2/0/2</pre>	Enters interface configuration mode.
<b>Step 4</b>	<b>ip access-group</b> <i>acl-id</i> <b>in</b> <b>Example:</b> <pre>Switch(config-if)# ip access-group default_acl in</pre>	Configures the default ACL on the port in the input direction. <b>Note</b> The <i>acl-id</i> is an access list name or number.
<b>Step 5</b>	<b>exit</b> <b>Example:</b> <pre>Switch(config-if)# exit</pre>	Returns to global configuration mode.
<b>Step 6</b>	<b>aaa new-model</b> <b>Example:</b> <pre>Switch(config)# aaa new-model</pre>	Enables AAA.
<b>Step 7</b>	<b>aaa authorization network default group radius</b> <b>Example:</b> <pre>Switch(config)# aaa authorization network default group radius</pre>	Sets the authorization method to local. To remove the authorization method, use the <b>no aaa authorization network default group radius</b> command.
<b>Step 8</b>	<b>ip device tracking</b> <b>Example:</b> <pre>Switch(config)# ip device tracking</pre>	Enables the IP device tracking table. To disable the IP device tracking table, use the <b>no ip device tracking</b> global configuration commands.
<b>Step 9</b>	<b>ip device tracking probe</b> [ <i>count</i>   <i>interval</i>   <i>use-svi</i> ] <b>Example:</b> <pre>Switch(config)# ip device tracking probe count</pre>	(Optional) Configures the IP device tracking table: <ul style="list-style-type: none"> <li>• <b>count</b> <i>count</i>—Sets the number of times that the switch sends the ARP probe. The range is from 1 to 5. The default is 3.</li> <li>• <b>interval</b> <i>interval</i>—Sets the number of seconds that the switch waits for a response before resending the ARP probe. The range is from 30 to 300 seconds. The default is 30 seconds.</li> </ul>

	Command or Action	Purpose
		<ul style="list-style-type: none"> <li>• <b>use-svi</b>—Uses the switch virtual interface (SVI) IP address as source of ARP probes.</li> </ul>
<b>Step 10</b>	<b>radius-server vsa send authentication</b> <b>Example:</b> <pre>Switch(config)# radius-server vsa send authentication</pre>	Configures the network access server to recognize and use vendor-specific attributes. <b>Note</b> The downloadable ACL must be operational.
<b>Step 11</b>	<b>end</b> <b>Example:</b> <pre>Switch(config)# end</pre>	Returns to privileged EXEC mode.

## Configuring VLAN ID-based MAC Authentication

Beginning in privileged EXEC mode, follow these steps:

### SUMMARY STEPS

1. **configure terminal**
2. **mab request format attribute 32 vlan access-vlan**
3. **copy running-config startup-config**

### DETAILED STEPS

	Command or Action	Purpose
<b>Step 1</b>	<b>configure terminal</b> <b>Example:</b> <pre>Switch# configure terminal</pre>	Enters global configuration mode.
<b>Step 2</b>	<b>mab request format attribute 32 vlan access-vlan</b> <b>Example:</b> <pre>Switch(config)# mab request format attribute 32 vlan access-vlan</pre>	Enables VLAN ID-based MAC authentication.
<b>Step 3</b>	<b>copy running-config startup-config</b> <b>Example:</b> <pre>Switch# copy running-config startup-config</pre>	(Optional) Saves your entries in the configuration file.

## Configuring Flexible Authentication Ordering

The examples used in the instructions below changes the order of Flexible Authentication Ordering so that MAB is attempted before IEEE 802.1X authentication (dot1x). MAB is configured as the first authentication method, so MAB will have priority over all other authentication methods.



**Note** Before changing the default order and priority of these authentication methods, however, you should understand the potential consequences of those changes. See [http://www.cisco.com/en/US/prod/collateral/iosswrel/ps6537/ps6586/ps6638/application\\_note\\_c27-573287\\_ps6638\\_Products\\_White\\_Paper.html](http://www.cisco.com/en/US/prod/collateral/iosswrel/ps6537/ps6586/ps6638/application_note_c27-573287_ps6638_Products_White_Paper.html) for details.

Beginning in privileged EXEC mode, follow these steps:

### SUMMARY STEPS

1. **configure terminal**
2. **interface** *interface-id*
3. **switchport mode access**
4. **authentication order** [ dot1x | mab ] | {webauth}
5. **authentication priority** [ dot1x | mab ] | {webauth}
6. **end**

### DETAILED STEPS

	Command or Action	Purpose
Step 1	<b>configure terminal</b> <b>Example:</b> Switch# <b>configure terminal</b>	Enters the global configuration mode.
Step 2	<b>interface</b> <i>interface-id</i> <b>Example:</b> Switch(config)# <b>interface gigabitethernet 1/0/1</b>	Specifies the port to be configured, and enter interface configuration mode.
Step 3	<b>switchport mode access</b> <b>Example:</b> Switch(config-if)# <b>switchport mode access</b>	Sets the port to access mode only if you previously configured the RADIUS server.
Step 4	<b>authentication order</b> [ dot1x   mab ]   {webauth} <b>Example:</b> Switch(config-if)# <b>authentication order mab dot1x</b>	(Optional) Sets the order of authentication methods used on a port.

	Command or Action	Purpose
<b>Step 5</b>	<b>authentication priority</b> [ dot1x   mab ]   {webauth} <b>Example:</b> <pre>Switch(config-if)# authentication priority mab dot1x</pre>	(Optional) Adds an authentication method to the port-priority list.
<b>Step 6</b>	<b>end</b> <b>Example:</b> <pre>Switch(config-if)# end</pre>	Returns to privileged EXEC mode.

### Related Topics

[Flexible Authentication Ordering](#), on page 1381

## Configuring Open1x

Beginning in privileged EXEC mode, follow these steps to enable manual control of the port authorization state:

### SUMMARY STEPS

1. **configure terminal**
2. **interface** *interface-id*
3. **switchport mode access**
4. **authentication control-direction** {both | in}
5. **authentication fallback** *name*
6. **authentication host-mode** [multi-auth | multi-domain | multi-host | single-host]
7. **authentication open**
8. **authentication order** [ dot1x | mab ] | {webauth}
9. **authentication periodic**
10. **authentication port-control** {auto | force-authorized | force-un authorized}
11. **end**

### DETAILED STEPS

	Command or Action	Purpose
<b>Step 1</b>	<b>configure terminal</b> <b>Example:</b> <pre>Switch# configure terminal</pre>	Enters the global configuration mode.
<b>Step 2</b>	<b>interface</b> <i>interface-id</i> <b>Example:</b>	Specifies the port to be configured, and enter interface configuration mode.

	Command or Action	Purpose
	Switch(config)# <code>interface gigabitethernet 1/0/1</code>	
<b>Step 3</b>	<b>switchport mode access</b> <b>Example:</b> Switch(config-if) # <code>switchport mode access</code>	Sets the port to access mode only if you configured the RADIUS server.
<b>Step 4</b>	<b>authentication control-direction {both   in}</b> <b>Example:</b> Switch(config-if) # <code>authentication control-direction both</code>	(Optional) Configures the port control as unidirectional or bidirectional.
<b>Step 5</b>	<b>authentication fallback <i>name</i></b> <b>Example:</b> Switch(config-if) # <code>authentication fallback profile1</code>	(Optional) Configures a port to use web authentication as a fallback method for clients that do not support 802.1x authentication.
<b>Step 6</b>	<b>authentication host-mode [multi-auth   multi-domain   multi-host   single-host]</b> <b>Example:</b> Switch(config-if) # <code>authentication host-mode multi-auth</code>	(Optional) Sets the authorization manager mode on a port.
<b>Step 7</b>	<b>authentication open</b> <b>Example:</b> Switch(config-if) # <code>authentication open</code>	(Optional) Enables or disable open access on a port.
<b>Step 8</b>	<b>authentication order [ dot1x   mab ]   {webauth}</b> <b>Example:</b> Switch(config-if) # <code>authentication order dot1x webauth</code>	(Optional) Sets the order of authentication methods used on a port.
<b>Step 9</b>	<b>authentication periodic</b> <b>Example:</b> Switch(config-if) # <code>authentication periodic</code>	(Optional) Enables or disable reauthentication on a port.

	Command or Action	Purpose
<b>Step 10</b>	<b>authentication port-control {auto   force-authorized   force-un authorized}</b>  <b>Example:</b>  <pre>Switch(config-if) # authentication port-control auto</pre>	(Optional) Enables manual control of the port authorization state.
<b>Step 11</b>	<b>end</b>  <b>Example:</b>  <pre>Switch(config-if) # end</pre>	Returns to privileged EXEC mode.

### Related Topics

[Open1x Authentication](#), on page 1381

## Disabling 802.1x Authentication on the Port

You can disable 802.1x authentication on the port by using the **no dot1x pae** interface configuration command.

Beginning in privileged EXEC mode, follow these steps to disable 802.1x authentication on the port. This procedure is optional.

### SUMMARY STEPS

1. **configure terminal**
2. **interface *interface-id***
3. **switchport mode access**
4. **no dot1x pae authenticator**
5. **end**

### DETAILED STEPS

	Command or Action	Purpose
<b>Step 1</b>	<b>configure terminal</b>  <b>Example:</b>  <pre>Switch# configure terminal</pre>	Enters the global configuration mode.
<b>Step 2</b>	<b>interface <i>interface-id</i></b>  <b>Example:</b>  <pre>Switch(config) # interface gigabitethernet2/0/1</pre>	Specifies the port to be configured, and enter interface configuration mode.



	Command or Action	Purpose
Step 3	<b>switchport mode access</b> <b>Example:</b> <pre>Switch(config-if)# switchport mode access</pre>	(Optional) Sets the port to access mode only if you configured the RADIUS server.
Step 4	<b>no dot1x pae authenticator</b> <b>Example:</b> <pre>Switch(config-if)# no dot1x pae authenticator</pre>	Disables 802.1x authentication on the port.
Step 5	<b>end</b> <b>Example:</b> <pre>Switch(config-if)# end</pre>	Returns to privileged EXEC mode.

## Resetting the 802.1x Authentication Configuration to the Default Values

Beginning in privileged EXEC mode, follow these steps to reset the 802.1x authentication configuration to the default values. This procedure is optional.

### SUMMARY STEPS

1. **configure terminal**
2. **interface *interface-id***
3. **dot1x default**
4. **end**

### DETAILED STEPS

	Command or Action	Purpose
Step 1	<b>configure terminal</b> <b>Example:</b> <pre>Switch# configure terminal</pre>	Enters the global configuration mode.
Step 2	<b>interface <i>interface-id</i></b> <b>Example:</b> <pre>Switch(config)# interface gigabitethernet1/0/2</pre>	Enters interface configuration mode, and specify the port to be configured.

	Command or Action	Purpose
<b>Step 3</b>	<b>dot1x default</b> <b>Example:</b> <pre>Switch(config-if)# dot1x default</pre>	Resets the 802.1x parameters to the default values.
<b>Step 4</b>	<b>end</b> <b>Example:</b> <pre>Switch(config-if)# end</pre>	Returns to privileged EXEC mode.

## Monitoring 802.1x Statistics and Status

Table 110: Privileged EXEC show Commands

Command	Purpose
<b>show dot1x all statistics</b>	Displays 802.1x statistics for all ports
<b>show dot1x interface <i>interface-id</i> statistics</b>	Displays 802.1x statistics for a specific port
<b>show dot1x all [count   details   statistics   summary]</b>	Displays the 802.1x administrative and operational status for a switch
<b>show dot1x interface <i>interface-id</i></b>	Displays the 802.1x administrative and operational status for a specific port

Table 111: Global Configuration Commands

Command	Purpose
<b>no dot1x logging verbose</b>	Filters verbose 802.1x authentication messages (beginning with Cisco IOS Release 12.2(55)SE)

For detailed information about the fields in these displays, see the command reference for this release.

# Additional References

## Related Documents

Related Topic	Document Title
Configuring Identity Control policies and Identity Service templates for Session Aware networking.	Session Aware Networking Configuration Guide, Cisco IOS XE Release 3SE (Catalyst 3850 Switches) <a href="http://www.cisco.com/en/US/docs/ios-xml/ios/san/configuration/xe-3se/3850/san-xe-3se-3850-book.htm">http://www.cisco.com/en/US/docs/ios-xml/ios/san/configuration/xe-3se/3850/san-xe-3se-3850-book.htm</a>
Configuring RADIUS, TACACS+, Secure Shell, 802.1X and AAA.	Securing User Services Configuration Guide Library, Cisco IOS XE Release 3SE (Catalyst 3850 Switches) <a href="http://www.cisco.com/en/US/docs/ios-xml/ios/security/config_library/xe-3se/3850/secuser-xe-3se-3850-book.htm">http://www.cisco.com/en/US/docs/ios-xml/ios/security/config_library/xe-3se/3850/secuser-xe-3se-3850-book.htm</a>

## Error Message Decoder

Description	Link
To help you research and resolve system error messages in this release, use the Error Message Decoder tool.	<a href="https://www.cisco.com/cgi-bin/Support/Errordecoder/index.cgi">https://www.cisco.com/cgi-bin/Support/Errordecoder/index.cgi</a>

## MIBs

MIB	MIBs Link
All supported MIBs for this release.	To locate and download MIBs for selected platforms, Cisco IOS releases, and feature sets, use Cisco MIB Locator found at the following URL: <a href="http://www.cisco.com/go/mibs">http://www.cisco.com/go/mibs</a>

**Technical Assistance**

Description	Link
<p>The Cisco Support website provides extensive online resources, including documentation and tools for troubleshooting and resolving technical issues with Cisco products and technologies.</p> <p>To receive security and technical information about your products, you can subscribe to various services, such as the Product Alert Tool (accessed from Field Notices), the Cisco Technical Services Newsletter, and Really Simple Syndication (RSS) Feeds.</p> <p>Access to most tools on the Cisco Support website requires a Cisco.com user ID and password.</p>	<a href="http://www.cisco.com/support">http://www.cisco.com/support</a>

**Feature Information for 802.1x Port-Based Authentication**

Release	Feature Information
Cisco IOS XE 3.2SE Cisco IOS XE 3.2SE Cisco IOS XE 3.3SE	This feature was introduced.
	Supports the use of same authorization methods on all the Catalyst switches in a network.
	Supports filtering verbose system messages from the authentication manager.



## CHAPTER 67

# Configuring Web-Based Authentication

This chapter describes how to configure web-based authentication on the switch. It contains these sections:

- [Finding Feature Information, on page 1445](#)
- [Information About Web-Based Authentication, on page 1445](#)
- [How to Configure Web-Based Authentication, on page 1454](#)
- [Monitoring Web-Based Authentication Status, on page 1478](#)
- [Feature Information for Web-Based Authentication, on page 1479](#)

## Finding Feature Information

Your software release may not support all the features documented in this module. For the latest caveats and feature information, see Bug Search Tool and the release notes for your platform and software release. To find information about the features documented in this module, and to see a list of the releases in which each feature is supported, see the feature information table at the end of this module.

Use Cisco Feature Navigator to find information about platform support and Cisco software image support. To access Cisco Feature Navigator, go to <http://www.cisco.com/go/cfn>. An account on Cisco.com is not required.

## Information About Web-Based Authentication

Use the web-based authentication feature, known as web authentication proxy, to authenticate end users on host systems that do not run the IEEE 802.1x supplicant.



---

**Note** You can configure web-based authentication on Layer 2 and Layer 3 interfaces.

---

When you initiate an HTTP session, web-based authentication intercepts ingress HTTP packets from the host and sends an HTML login page to the users. The users enter their credentials, which the web-based authentication feature sends to the authentication, authorization, and accounting (AAA) server for authentication.

If authentication succeeds, web-based authentication sends a Login-Successful HTML page to the host and applies the access policies returned by the AAA server.

If authentication fails, web-based authentication forwards a Login-Fail HTML page to the user, prompting the user to retry the login. If the user exceeds the maximum number of attempts, web-based authentication forwards a Login-Expired HTML page to the host, and the user is placed on a watch list for a waiting period.



**Note** HTTPS traffic interception for central web authentication redirect is not supported.

## Device Roles

With web-based authentication, the devices in the network have these specific roles:

- *Client*—The device (workstation) that requests access to the LAN and the services and responds to requests from the switch. The workstation must be running an HTML browser with Java Script enabled.
- *Authentication server*—Authenticates the client. The authentication server validates the identity of the client and notifies the switch that the client is authorized to access the LAN and the switch services or that the client is denied.
- *Switch*—Controls the physical access to the network based on the authentication status of the client. The switch acts as an intermediary (proxy) between the client and the authentication server, requesting identity information from the client, verifying that information with the authentication server, and relaying a response to the client.

**Figure 91: Web-Based Authentication Device Roles**

This figure shows the roles of these devices in a

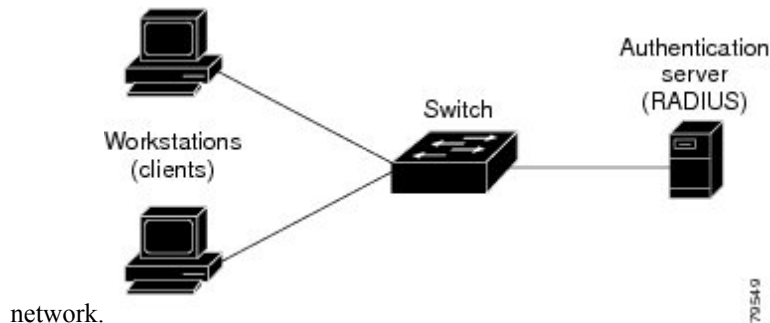

## Host Detection

The switch maintains an IP device tracking table to store information about detected hosts.



**Note** By default, the IP device tracking feature is disabled on a switch. You must enable the IP device tracking feature to use web-based authentication.

For Layer 2 interfaces, web-based authentication detects IP hosts by using these mechanisms:

- ARP based trigger—ARP redirect ACL allows web-based authentication to detect hosts with a static IP address or a dynamic IP address.

- Dynamic ARP inspection
- DHCP snooping—Web-based authentication is notified when the switch creates a DHCP-binding entry for the host.

## Session Creation

When web-based authentication detects a new host, it creates a session as follows:

- Reviews the exception list.  
If the host IP is included in the exception list, the policy from the exception list entry is applied, and the session is established.
- Reviews for authorization bypass  
If the host IP is not on the exception list, web-based authentication sends a nonresponsive-host (NRH) request to the server.  
If the server response is access accepted, authorization is bypassed for this host. The session is established.
- Sets up the HTTP intercept ACL  
If the server response to the NRH request is access rejected, the HTTP intercept ACL is activated, and the session waits for HTTP traffic from the host.

## Authentication Process

When you enable web-based authentication, these events occur:

- The user initiates an HTTP session.
- The HTTP traffic is intercepted, and authorization is initiated. The switch sends the login page to the user. The user enters a username and password, and the switch sends the entries to the authentication server.
- If the authentication succeeds, the switch downloads and activates the user's access policy from the authentication server. The login success page is sent to the user.
- If the authentication fails, the switch sends the login fail page. The user retries the login. If the maximum number of attempts fails, the switch sends the login expired page, and the host is placed in a watch list. After the watch list times out, the user can retry the authentication process.
- If the authentication server does not respond to the switch, and if an AAA fail policy is configured, the switch applies the failure access policy to the host. The login success page is sent to the user.
- The switch reauthenticates a client when the host does not respond to an ARP probe on a Layer 2 interface, or when the host does not send any traffic within the idle timeout on a Layer 3 interface.
- The feature applies the downloaded timeout or the locally configured session timeout.
- If the terminate action is RADIUS, the feature sends a nonresponsive host (NRH) request to the server. The terminate action is included in the response from the server.
- If the terminate action is default, the session is dismantled, and the applied policy is removed.

## Local Web Authentication Banner

With Web Authentication, you can create a default and customized web-browser banners that appears when you log in to a switch.

The banner appears on both the login page and the authentication-result pop-up pages. The default banner messages are as follows:

- *Authentication Successful*
- *Authentication Failed*
- *Authentication Expired*

The Local Web Authentication Banner can be configured in legacy and new-style (Session-aware) CLIs as follows:

- Legacy mode—Use the **ip admission auth-proxy-banner http** global configuration command.
- New-style mode—Use the **parameter-map type webauth global banner** global configuration command.

The default banner *Cisco Systems* and *Switch host-name Authentication* appear on the Login Page. *Cisco Systems* appears on the authentication result pop-up page.

**Figure 92: Authentication Successful Banner**

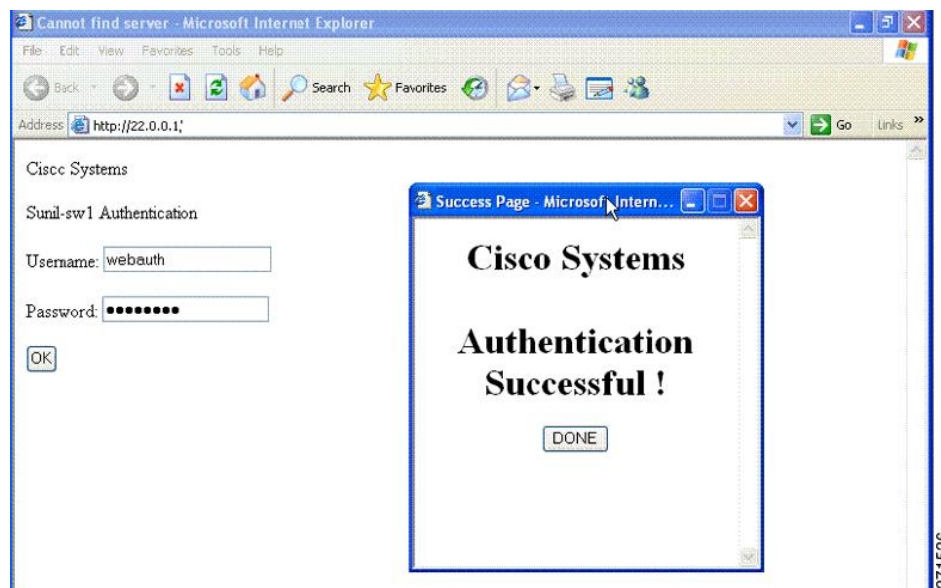

The banner can be customized as follows:

- Add a message, such as switch, router, or company name to the banner:
  - Legacy mode—Use the **ip admission auth-proxy-banner http banner-text** global configuration command.
  - New-style mode—Use the **parameter-map type webauth global banner** global configuration command
- Add a logo or text file to the banner :



- Legacy mode—Use the **ip admission auth-proxy-banner http *file-path*** global configuration command.
- New-style mode—Use the **parameter-map type webauth global banner** global configuration command

**Figure 93: Customized Web Banner**

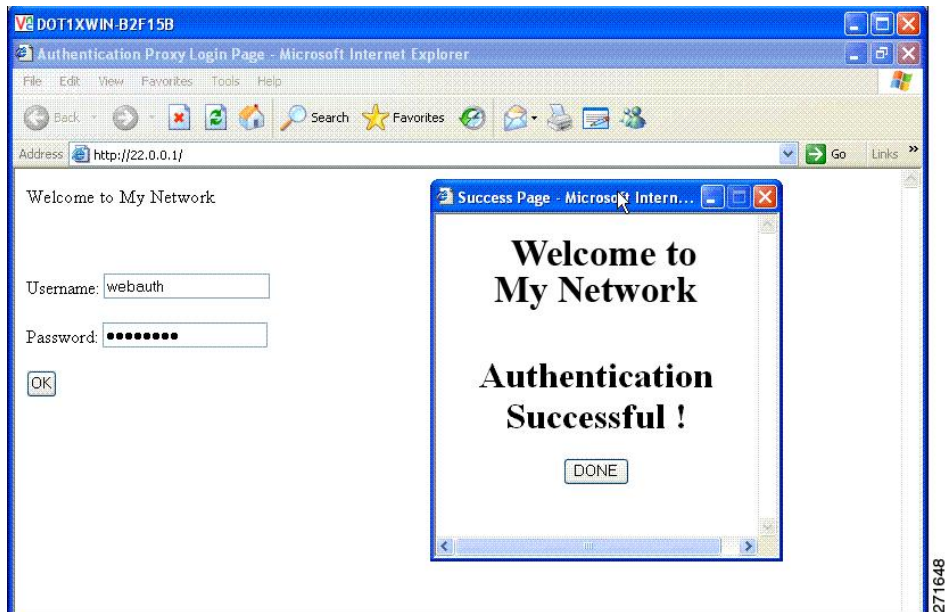

If you do not enable a banner, only the username and password dialog boxes appear in the web authentication login screen, and no banner appears when you log into the switch.

Figure 94: Login Screen With No Banner

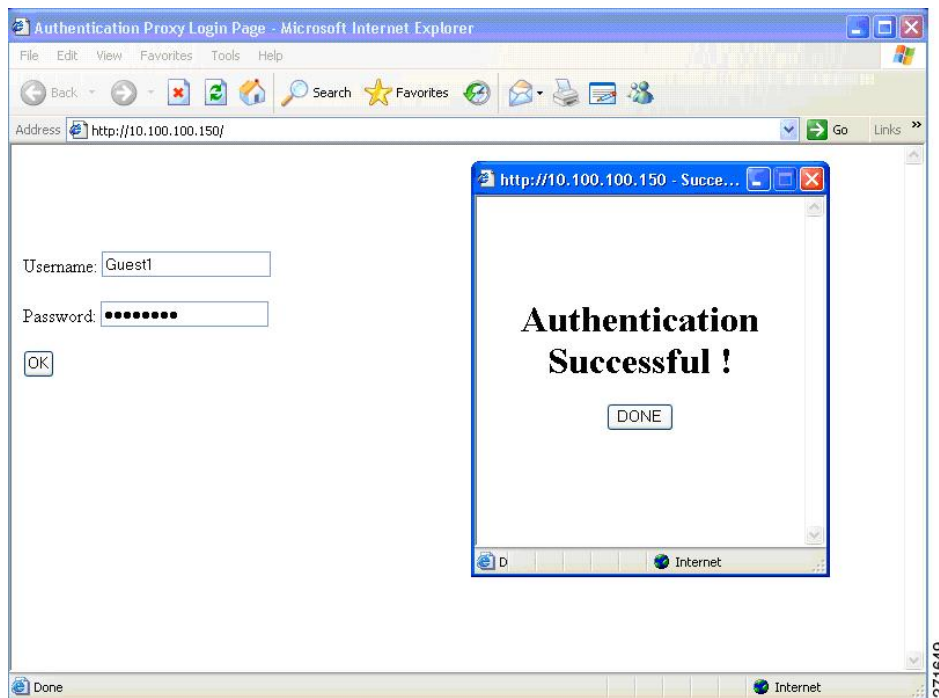

For more information, see the *Session Aware Networking Configuration Guide, Cisco IOS XE Release 3SE (Catalyst 3850 Switches)*, *Session Aware Networking Configuration Guide, Cisco IOS XE Release 3SE (Catalyst 3850 Switches)* and the *Web Authentication Enhancements - Customizing Authentication Proxy Web Pages*.

## Web Authentication Customizable Web Pages

During the web-based authentication process, the switch internal HTTP server hosts four HTML pages to deliver to an authenticating client. The server uses these pages to notify you of these four-authentication process states:

- Login—Your credentials are requested.
- Success—The login was successful.
- Fail—The login failed.
- Expire—The login session has expired because of excessive login failures.

### Guidelines

- You can substitute your own HTML pages for the default internal HTML pages.
- You can use a logo or specify text in the *login*, *success*, *failure*, and *expire* web pages.
- On the banner page, you can specify text in the login page.
- The pages are in HTML.
- You must include an HTML redirect command in the success page to access a specific URL.

- The URL string must be a valid URL (for example, `http://www.cisco.com`). An incomplete URL might cause *page not found* or similar errors on a web browser.
- If you configure web pages for HTTP authentication, they must include the appropriate HTML commands (for example, to set the page time out, to set a hidden password, or to confirm that the same page is not submitted twice).
- The CLI command to redirect users to a specific URL is not available when the configured login form is enabled. The administrator should ensure that the redirection is configured in the web page.
- If the CLI command redirecting users to specific URL after authentication occurs is entered and then the command configuring web pages is entered, the CLI command redirecting users to a specific URL does not take effect.
- Configured web pages can be copied to the switch boot flash or flash.
- On stackable switches, configured pages can be accessed from the flash on the stack master or members.
- The login page can be on one flash, and the success and failure pages can be another flash (for example, the flash on the stack master or a member).
- You must configure all four pages.
- The banner page has no effect if it is configured with the web page.
- All of the logo files (image, flash, audio, video, and so on) that are stored in the system directory (for example, flash, disk0, or disk) and that must be displayed on the login page must use `web_auth_<filename>` as the file name.
- The configured authentication proxy feature supports both HTTP and SSL.

You can substitute your HTML pages for the default internal HTML pages. You can also specify a URL to which users are redirected after authentication occurs, which replaces the internal Success page.

**Figure 95: Customizable Authentication Page**

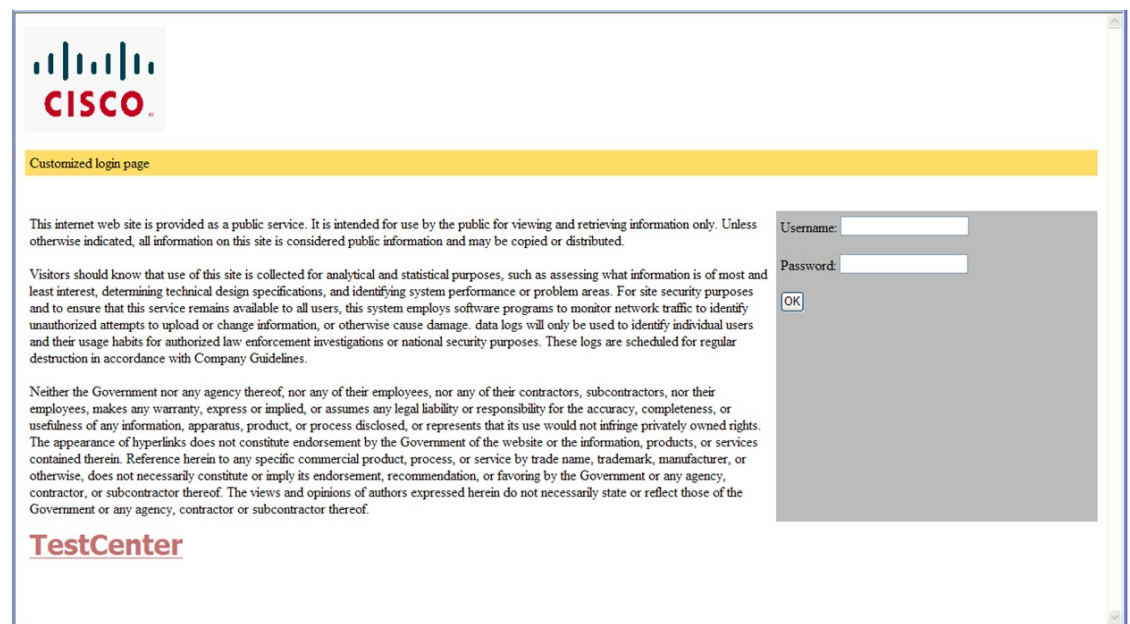

## Authentication Proxy Web Page Guidelines

When configuring customized authentication proxy web pages, follow these guidelines:

- To enable the custom web pages feature, specify all four custom HTML files. If you specify fewer than four files, the internal default HTML pages are used.
- The four custom HTML files must be present on the flash memory of the switch. The maximum size of each HTML file is 8 KB.
- Any images on the custom pages must be on an accessible HTTP server. Configure an intercept ACL within the admission rule.
- Any external link from a custom page requires configuration of an intercept ACL within the admission rule.
- To access a valid DNS server, any name resolution required for external links or images requires configuration of an intercept ACL within the admission rule.
- If the custom web pages feature is enabled, a configured auth-proxy-banner is not used.
- If the custom web pages feature is enabled, the redirection URL for successful login feature is not available.
- To remove the specification of a custom file, use the **no** form of the command.

Because the custom login page is a public web form, consider these guidelines for the page:

- The login form must accept user entries for the username and password and must show them as **uname** and **pwd**.
- The custom login page should follow best practices for a web form, such as page timeout, hidden password, and prevention of redundant submissions.

### Related Topics

[Customizing the Authentication Proxy Web Pages](#), on page 1462

## Redirection URL for Successful Login Guidelines

When configuring a redirection URL for successful login, consider these guidelines:

- If the custom authentication proxy web pages feature is enabled, the redirection URL feature is disabled and is not available in the CLI. You can perform redirection in the custom-login success page.
- If the redirection URL feature is enabled, a configured auth-proxy-banner is not used.
- To remove the specification of a redirection URL, use the **no** form of the command.
- If the redirection URL is required after the web-based authentication client is successfully authenticated, then the URL string must start with a valid URL (for example, http://) followed by the URL information. If only the URL is given without http://, then the redirection URL on successful authentication might cause page not found or similar errors on a web browser.

### Related Topics

[Specifying a Redirection URL for Successful Login](#), on page 1464

## Custom Web Authentication Guidelines

- You cannot specify a directory path of a file when downloading a tar bundle from the controller GUI. The tar file is stored in the default flash path.
- You can provide any image name for web authentication and the image name need not be **webauth**.

## Web-based Authentication Interactions with Other Features

### Port Security

You can configure web-based authentication and port security on the same port. Web-based authentication authenticates the port, and port security manages network access for all MAC addresses, including that of the client. You can then limit the number or group of clients that can access the network through the port.

#### Related Topics

[Enabling and Configuring Port Security](#), on page 1499

### LAN Port IP

You can configure LAN port IP (LPIP) and Layer 2 web-based authentication on the same port. The host is authenticated by using web-based authentication first, followed by LPIP posture validation. The LPIP host policy overrides the web-based authentication host policy.

If the web-based authentication idle timer expires, the NAC policy is removed. The host is authenticated, and posture is validated again.

### Gateway IP

You cannot configure Gateway IP (GWIP) on a Layer 3 VLAN interface if web-based authentication is configured on any of the switch ports in the VLAN.

You can configure web-based authentication on the same Layer 3 interface as Gateway IP. The host policies for both features are applied in software. The GWIP policy overrides the web-based authentication host policy.

### ACLs

If you configure a VLAN ACL or a Cisco IOS ACL on an interface, the ACL is applied to the host traffic only after the web-based authentication host policy is applied.

For Layer 2 web-based authentication, it is more secure, though not required, to configure a port ACL (PACL) as the default access policy for ingress traffic from hosts connected to the port. After authentication, the web-based authentication host policy overrides the PACL. The Policy ACL is applied to the session even if there is no ACL configured on the port.

You cannot configure a MAC ACL and web-based authentication on the same interface.

You cannot configure web-based authentication on a port whose access VLAN is configured for VACL capture.

### Context-Based Access Control

Web-based authentication cannot be configured on a Layer 2 port if context-based access control (CBAC) is configured on the Layer 3 VLAN interface of the port VLAN.

## EtherChannel

You can configure web-based authentication on a Layer 2 EtherChannel interface. The web-based authentication configuration applies to all member channels.

# How to Configure Web-Based Authentication

## Default Web-Based Authentication Configuration

The following table shows the default web-based authentication configuration.

**Table 112: Default Web-based Authentication Configuration**

Feature	Default Setting
AAA	Disabled
RADIUS server <ul style="list-style-type: none"> <li>• IP address</li> <li>• UDP authentication port</li> <li>• Key</li> </ul>	<ul style="list-style-type: none"> <li>• None specified</li> <li>• 1645</li> <li>• None specified</li> </ul>
Default value of inactivity timeout	3600 seconds
Inactivity timeout	Enabled

## Web-Based Authentication Configuration Guidelines and Restrictions

- Web-based authentication is an ingress-only feature.
- You can configure web-based authentication only on access ports. Web-based authentication is not supported on trunk ports, EtherChannel member ports, or dynamic trunk ports.
- You cannot authenticate hosts on Layer 2 interfaces with static ARP cache assignment. These hosts are not detected by the web-based authentication feature because they do not send ARP messages.
- By default, the IP device tracking feature is disabled on a switch. You must enable the IP device tracking feature to use web-based authentication.
- You must configure at least one IP address to run the switch HTTP server. You must also configure routes to reach each host IP address. The HTTP server sends the HTTP login page to the host.
- Hosts that are more than one hop away might experience traffic disruption if an STP topology change results in the host traffic arriving on a different port. This occurs because the ARP and DHCP updates might not be sent after a Layer 2 (STP) topology change.
- Web-based authentication does not support VLAN assignment as a downloadable-host policy.

- Web-based authentication supports IPv6 in Session-aware policy mode. IPv6 Web-authentication requires at least one IPv6 address configured on the switch and IPv6 Snooping configured on the switchport.
- Web-based authentication and Network Edge Access Topology (NEAT) are mutually exclusive. You cannot use web-based authentication when NEAT is enabled on an interface, and you cannot use NEAT when web-based authentication is running on an interface.
- Web-based authentication NRH (Non-Responsive Host) is not supported for voice devices.
- Only the Password Authentication Protocol (PAP) is supported for web-based RADIUS authentication on controllers. The Challenge Handshake Authentication Protocol (CHAP) is not supported for web-based RADIUS authentication on controllers.
- Identify the following RADIUS security server settings that will be used while configuring switch-to-RADIUS-server communication:
  - Host name
  - Host IP address
  - Host name and specific UDP port numbers
  - IP address and specific UDP port numbers

The combination of the IP address and UDP port number creates a unique identifier, that enables RADIUS requests to be sent to multiple UDP ports on a server at the same IP address. If two different host entries on the same RADIUS server are configured for the same service (for example, authentication) the second host entry that is configured functions as the failover backup to the first one. The RADIUS host entries are chosen in the order that they were configured.

- When you configure the RADIUS server parameters:
  - Specify the **key string** on a separate command line.
  - For **key string**, specify the authentication and encryption key used between the switch and the RADIUS daemon running on the RADIUS server. The key is a text string that must match the encryption key used on the RADIUS server.
  - When you specify the **key string**, use spaces within and at the end of the key. If you use spaces in the key, do not enclose the key in quotation marks unless the quotation marks are part of the key. This key must match the encryption used on the RADIUS daemon.
  - You can globally configure the timeout, retransmission, and encryption key values for all RADIUS servers by using with the **radius-server host** global configuration command. If you want to configure these options on a per-server basis, use the **radius-server timeout**, **radius-server transmit**, and **radius-server key** global configuration commands. For more information, see the *Cisco IOS Security Configuration Guide*, Release 12.4 and the *Cisco IOS Security Command Reference*, Release 12.4.



---

**Note** You need to configure some settings on the RADIUS server, including: the switch IP address, the key string to be shared by both the server and the switch, and the downloadable ACL (DACL). For more information, see the RADIUS server documentation.

---

# Web-Based Authentication Configuration Task List

## Configuring the Authentication Rule and Interfaces

Examples in this section are legacy-style configurations. For new-style configurations, see the *Session Aware Networking Configuration Guide, Cisco IOS XE Release 3SE (Catalyst 3850 Switches)*

Follow these steps to configure the authentication rule and interfaces:

### SUMMARY STEPS

1. **enable**
2. **configure terminal**
3. **ip admission name *name* proxy http**
4. **interface *type slot/port***
5. **ip access-group *name***
6. **ip admission *name***
7. **exit**
8. **ip device tracking**
9. **end**
10. **show ip admission status**
11. **copy running-config startup-config**

### DETAILED STEPS

	Command or Action	Purpose
Step 1	<b>enable</b> <b>Example:</b> <pre>Switch&gt; enable</pre>	Enables privileged EXEC mode. Enter your password if prompted.
Step 2	<b>configure terminal</b> <b>Example:</b> <pre>Switch# configure terminal</pre>	Enters the global configuration mode.
Step 3	<b>ip admission name <i>name</i> proxy http</b> <b>Example:</b> <pre>Switch(config)# ip admission name webauth1 proxy http</pre>	Configures an authentication rule for web-based authorization.



	Command or Action	Purpose
Step 4	<b>interface</b> <i>type slot/port</i> <b>Example:</b> Switch(config)# <b>interface</b> gigabitEthernet1/0/1	Enters interface configuration mode and specifies the ingress Layer 2 or Layer 3 interface to be enabled for web-based authentication.  <i>type</i> can be fastethernet, gigabit ethernet, or tengigabitethernet.
Step 5	<b>ip access-group</b> <i>name</i> <b>Example:</b> Switch(config-if)# <b>ip access-group</b> webauthag	Applies the default ACL.
Step 6	<b>ip admission</b> <i>name</i> <b>Example:</b> Switch(config-if)# <b>ip admission</b> webauth1	Configures web-based authentication on the specified interface.
Step 7	<b>exit</b> <b>Example:</b> Switch(config-if)# <b>exit</b>	Returns to configuration mode.
Step 8	<b>ip device tracking</b> <b>Example:</b> Switch(config)# <b>ip device tracking</b>	Enables the IP device tracking table.
Step 9	<b>end</b> <b>Example:</b> Switch(config)# <b>end</b>	Returns to privileged EXEC mode.
Step 10	<b>show ip admission status</b> <b>Example:</b> Switch# <b>show ip admission status</b>	Displays the configuration.
Step 11	<b>copy running-config startup-config</b> <b>Example:</b> Switch# <b>copy running-config startup-config</b>	(Optional) Saves your entries in the configuration file.

# Configuring AAA Authentication

## SUMMARY STEPS

1. `enable`
2. `configure terminal`
3. `aaa new-model`
4. `aaa authentication login default group {tacacs+ | radius}`
5. `aaa authorization auth-proxy default group {tacacs+ | radius}`
6. `tacacs server server-name`
7. `address {ipv4 | ipv6} ip address`
8. `key string`
9. `exit`
10. `end`
11. `show running-config`
12. `copy running-config startup-config`

## DETAILED STEPS

	Command or Action	Purpose
<b>Step 1</b>	<p><code>enable</code></p> <p><b>Example:</b></p> <pre>Switch&gt; enable</pre>	Enables privileged EXEC mode. Enter your password if prompted.
<b>Step 2</b>	<p><code>configure terminal</code></p> <p><b>Example:</b></p> <pre>Switch# configure terminal</pre>	Enters the global configuration mode.
<b>Step 3</b>	<p><code>aaa new-model</code></p> <p><b>Example:</b></p> <pre>Switch(config)# aaa new-model</pre>	Enables AAA functionality.
<b>Step 4</b>	<p><code>aaa authentication login default group {tacacs+   radius}</code></p> <p><b>Example:</b></p> <pre>Switch(config)# aaa authentication login default group tacacs+</pre>	<p>Defines the list of authentication methods at login.</p> <p><b>named_authentication_list</b> refers to any name that is not greater than 31 characters.</p> <p><b>AAA_group_name</b> refers to the server group name. You need to define the server-group <b>server_name</b> at the beginning itself.</p>

	Command or Action	Purpose
Step 5	<b>aaa authorization auth-proxy default group {tacacs+   radius}</b> <b>Example:</b> <pre>Switch(config)# aaa authorization auth-proxy default group tacacs+</pre>	Creates an authorization method list for web-based authorization.
Step 6	<b>tacacs server <i>server-name</i></b> <b>Example:</b> <pre>Switch(config)# tacacs server yourserver</pre>	Specifies an AAA server.
Step 7	<b>address {ipv4   ipv6} <i>ip address</i></b> <b>Example:</b> <pre>Switch(config-server-tacacs)# address ipv4 10.0.1.12</pre>	Configures the IP address for the TACACS server.
Step 8	<b>key <i>string</i></b> <b>Example:</b> <pre>Switch(config-server-tacacs)# key cisco123</pre>	Configures the authorization and encryption key used between the switch and the TACACS server.
Step 9	<b>exit</b> <b>Example:</b> <pre>Switch(config-server-tacacs)# exit</pre>	Exits the TACACS server mode and enters the global configuration mode.
Step 10	<b>end</b> <b>Example:</b> <pre>Switch(config)# end</pre>	Returns to privileged EXEC mode.
Step 11	<b>show running-config</b> <b>Example:</b> <pre>Switch# show running-config</pre>	Verifies your entries.
Step 12	<b>copy running-config startup-config</b> <b>Example:</b>	(Optional) Saves your entries in the configuration file.

	Command or Action	Purpose
	Switch# <code>copy running-config startup-config</code>	

## Configuring Switch-to-RADIUS-Server Communication

Follow these steps to configure the RADIUS server parameters:

### SUMMARY STEPS

1. `enable`
2. `configure terminal`
3. `ip radius source-interface vlan vlan interface number`
4. `radius server server name`
5. `address {ipv4 | ipv6} ip address`
6. `key string`
7. `exit`
8. `radius-server dead-criteria tries num-tries`
9. `end`

### DETAILED STEPS

	Command or Action	Purpose
<b>Step 1</b>	<b>enable</b> <b>Example:</b> Switch> <code>enable</code>	Enables privileged EXEC mode. Enter your password if prompted.
<b>Step 2</b>	<b>configure terminal</b> <b>Example:</b> Switch# <code>configure terminal</code>	Enters the global configuration mode.
<b>Step 3</b>	<b>ip radius source-interface vlan <i>vlan interface number</i></b> <b>Example:</b> Switch(config)# <code>ip radius source-interface vlan 80</code>	Specifies that the RADIUS packets have the IP address of the indicated interface.
<b>Step 4</b>	<b>radius server <i>server name</i></b> <b>Example:</b> Switch(config)# <code>radius server rsim address ipv4</code>	(Optional) Specifies the IP address of the RADIUS server.

	Command or Action	Purpose
	124.2.2.12	
<b>Step 5</b>	<b>address</b> { <i>ipv4</i>   <i>ipv6</i> } <i>ip address</i> <b>Example:</b> <pre>Switch(config-radius-server)# address ipv4 10.0.1.2 auth-port 1550 acct-port 1560</pre>	Configures the IP address for the RADIUS server.
<b>Step 6</b>	<b>key</b> <i>string</i> <b>Example:</b> <pre>Switch(config-radius-server)# key rad123</pre>	(Optional) Specifies the authentication and encryption key used between the switch and the RADIUS daemon running on the RADIUS server.
<b>Step 7</b>	<b>exit</b> <b>Example:</b> <pre>Switch(config-radius-server)# exit</pre>	Exits the RADIUS server mode and enters the global configuration mode.
<b>Step 8</b>	<b>radius-server dead-criteria tries</b> <i>num-tries</i> <b>Example:</b> <pre>Switch(config)# radius-server dead-criteria tries 30</pre>	Specifies the number of unanswered sent messages to a RADIUS server before considering the server to be inactive. The range of <i>num-tries</i> is 1 to 100.
<b>Step 9</b>	<b>end</b> <b>Example:</b> <pre>Switch(config)# end</pre>	Returns to privileged EXEC mode.

**Related Topics**

[Switch-to-RADIUS-Server Communication](#), on page 1367

## Configuring the HTTP Server

To use web-based authentication, you must enable the HTTP server within the Switch. You can enable the server for either HTTP or HTTPS.



**Note** The Apple psuedo-browser will not open if you configure only the **ip http secure-server** command. You should also configure the **ip http server** command.

Follow these steps to enable the server for either HTTP or HTTPS:

**SUMMARY STEPS**

1. **enable**
2. **configure terminal**
3. **ip http server**
4. **ip http secure-server**
5. **end**

**DETAILED STEPS**

	<b>Command or Action</b>	<b>Purpose</b>
<b>Step 1</b>	<b>enable</b> <b>Example:</b> Switch> <b>enable</b>	Enables privileged EXEC mode. Enter your password if prompted.
<b>Step 2</b>	<b>configure terminal</b> <b>Example:</b> Switch# <b>configure terminal</b>	Enters the global configuration mode.
<b>Step 3</b>	<b>ip http server</b> <b>Example:</b> Switch(config)# <b>ip http server</b>	Enables the HTTP server. The web-based authentication feature uses the HTTP server to communicate with the hosts for user authentication.
<b>Step 4</b>	<b>ip http secure-server</b> <b>Example:</b> Switch(config)# <b>ip http secure-server</b>	Enables HTTPS. You can configure custom authentication proxy web pages or specify a redirection URL for successful login. <b>Note</b> To ensure secure authentication when you enter the <b>ip http secure-server</b> command, the login page is always in HTTPS (secure HTTP) even if the user sends an HTTP request.
<b>Step 5</b>	<b>end</b> <b>Example:</b> Switch(config)# <b>end</b>	Returns to privileged EXEC mode.

**Customizing the Authentication Proxy Web Pages**

You can configure web authentication to display four substitute HTML pages to the user in place of the Switch default HTML pages during web-based authentication.

For the equivalent Session Aware Networking configuration example for this feature, see the section "Configuring a Parameter Map for Web-Based Authentication" in the chapter, "Configuring Identity Control Policies." of the book, "*Session Aware Networking Configuration Guide, Cisco IOS XE Release 3SE (Catalyst 3850 Switches)*."

Follow these steps to specify the use of your custom authentication proxy web pages:

### Before you begin

Store your custom HTML files on the Switch flash memory.

### SUMMARY STEPS

1. **enable**
2. **configure terminal**
3. **ip admission proxy http login page file** *device:login-filename*
4. **ip admission proxy http success page file** *device:success-filename*
5. **ip admission proxy http failure page file** *device:fail-filename*
6. **ip admission proxy http login expired page file** *device:expired-filename*
7. **end**

### DETAILED STEPS

	Command or Action	Purpose
Step 1	<b>enable</b> <b>Example:</b> <pre>Switch&gt; enable</pre>	Enables privileged EXEC mode. Enter your password if prompted.
Step 2	<b>configure terminal</b> <b>Example:</b> <pre>Switch# configure terminal</pre>	Enters the global configuration mode.
Step 3	<b>ip admission proxy http login page file</b> <i>device:login-filename</i> <b>Example:</b> <pre>Switch(config)# ip admission proxy http login page file disk1:login.htm</pre>	Specifies the location in the Switch memory file system of the custom HTML file to use in place of the default login page. The <i>device:</i> is flash memory.
Step 4	<b>ip admission proxy http success page file</b> <i>device:success-filename</i> <b>Example:</b> <pre>Switch(config)# ip admission proxy http success page file disk1:success.htm</pre>	Specifies the location of the custom HTML file to use in place of the default login success page.

	Command or Action	Purpose
<b>Step 5</b>	<b>ip admission proxy http failure page file</b> <i>device:fail-filename</i>  <b>Example:</b>  <pre>Switch(config)# ip admission proxy http fail page file disk1:fail.htm</pre>	Specifies the location of the custom HTML file to use in place of the default login failure page.
<b>Step 6</b>	<b>ip admission proxy http login expired page file</b> <i>device:expired-filename</i>  <b>Example:</b>  <pre>Switch(config)# ip admission proxy http login expired page file disk1:expired.htm</pre>	Specifies the location of the custom HTML file to use in place of the default login expired page.
<b>Step 7</b>	<b>end</b>  <b>Example:</b>  <pre>Switch(config)# end</pre>	Returns to privileged EXEC mode.

### Related Topics

[Authentication Proxy Web Page Guidelines](#), on page 1452

## Specifying a Redirection URL for Successful Login

Follow these steps to specify a URL to which the user is redirected after authentication, effectively replacing the internal Success HTML page:

### SUMMARY STEPS

1. **enable**
2. **configure terminal**
3. **ip admission proxy http success redirect *url-string***
4. **end**

### DETAILED STEPS

	Command or Action	Purpose
<b>Step 1</b>	<b>enable</b>  <b>Example:</b>  <pre>Switch&gt; enable</pre>	Enables privileged EXEC mode. Enter your password if prompted.
<b>Step 2</b>	<b>configure terminal</b>  <b>Example:</b>	Enters the global configuration mode.



	Command or Action	Purpose
	<code>Switch# configure terminal</code>	
<b>Step 3</b>	<p><b>ip admission proxy http success redirect <i>url-string</i></b></p> <p><b>Example:</b></p> <pre>Switch(config)# ip admission proxy http success redirect www.example.com</pre>	Specifies a URL for redirection of the user in place of the default login success page.
<b>Step 4</b>	<p><b>end</b></p> <p><b>Example:</b></p> <pre>Switch(config)# end</pre>	Returns to privileged EXEC mode.

#### Related Topics

[Redirection URL for Successful Login Guidelines](#), on page 1452

## Configuring the Web-Based Authentication Parameters

Follow these steps to configure the maximum number of failed login attempts before the client is placed in a watch list for a waiting period:

#### SUMMARY STEPS

1. `enable`
2. `configure terminal`
3. `ip admission max-login-attempts number`
4. `end`
5. `show running-config`
6. `copy running-config startup-config`

#### DETAILED STEPS

	Command or Action	Purpose
<b>Step 1</b>	<p><b>enable</b></p> <p><b>Example:</b></p> <pre>Switch&gt; enable</pre>	Enables privileged EXEC mode. Enter your password if prompted.
<b>Step 2</b>	<p><b>configure terminal</b></p> <p><b>Example:</b></p> <pre>Switch# configure terminal</pre>	Enters the global configuration mode.

	Command or Action	Purpose
<b>Step 3</b>	<b>ip admission max-login-attempts</b> <i>number</i> <b>Example:</b> <pre>Switch(config)# ip admission max-login-attempts 10</pre>	Sets the maximum number of failed login attempts. The range is 1 to 2147483647 attempts. The default is 5.
<b>Step 4</b>	<b>end</b> <b>Example:</b> <pre>Switch(config)# end</pre>	Returns to privileged EXEC mode.
<b>Step 5</b>	<b>show running-config</b> <b>Example:</b> <pre>Switch# show running-config</pre>	Verifies your entries.
<b>Step 6</b>	<b>copy running-config startup-config</b> <b>Example:</b> <pre>Switch# copy running-config startup-config</pre>	(Optional) Saves your entries in the configuration file.

## Configuring a Web Authentication Local Banner

Follow these steps to configure a local banner on a switch that has web authentication configured.

### SUMMARY STEPS

1. **enable**
2. **configure terminal**
3. **ip admission auth-proxy-banner http** [*banner-text* | *file-path*]
4. **end**
5. **show running-config**
6. **copy running-config startup-config**

### DETAILED STEPS

	Command or Action	Purpose
<b>Step 1</b>	<b>enable</b> <b>Example:</b> <pre>Switch&gt; enable</pre>	Enables privileged EXEC mode. Enter your password if prompted.

	Command or Action	Purpose
Step 2	<b>configure terminal</b> <b>Example:</b> <pre>Switch# configure terminal</pre>	Enters the global configuration mode.
Step 3	<b>ip admission auth-proxy-banner http</b> [ <i>banner-text</i>   <i>file-path</i> ] <b>Example:</b> <pre>Switch(config)# ip admission auth-proxy-banner http C My Switch C</pre>	Enables the local banner. (Optional) Create a custom banner by entering <i>C banner-text C</i> (where <i>C</i> is a delimiting character), or <i>file-path</i> that indicates a file (for example, a logo or text file) that appears in the banner.
Step 4	<b>end</b> <b>Example:</b> <pre>Switch(config)# end</pre>	Returns to privileged EXEC mode.
Step 5	<b>show running-config</b> <b>Example:</b> <pre>Switch# show running-config</pre>	Verifies your entries.
Step 6	<b>copy running-config startup-config</b> <b>Example:</b> <pre>Switch# copy running-config startup-config</pre>	(Optional) Saves your entries in the configuration file.

## Configuring Web-Based Authentication without SVI

You configure the web-based authentication without SVI feature to redirect the HTML login page to the client without creating an IP address in the routing table. These steps are optional.

You configure the web-based authentication without SVI feature to redirect the HTML login page to the client. This is done without creating an IP address in the SVI interface which then would be applied to the WebAuth enabled interface. These steps are optional.

### SUMMARY STEPS

1. **enable**
2. **configure terminal**
3. **parameter-map type webauth global**
4. **l2-webauth-enabled**
5. **end**

6. `show running-config`
7. `copy running-config startup-config`

### DETAILED STEPS

	Command or Action	Purpose
<b>Step 1</b>	<b>enable</b> <b>Example:</b> Switch> <code>enable</code>	Enables privileged EXEC mode. Enter your password if prompted.
<b>Step 2</b>	<b>configure terminal</b> <b>Example:</b> Switch# <code>configure terminal</code>	Enters the global configuration mode.
<b>Step 3</b>	<b>parameter-map type webauth global</b> <b>Example:</b> Switch (config)# <code>parameter-map type webauth global</code>	Creates a parameter map and enters parameter-map webauth configuration mode. The specific configuration commands supported for a global parameter map defined with the global keyword differ from the commands supported for a named parameter map defined with the parameter-map-name argument.
<b>Step 4</b>	<b>l2-webauth-enabled</b> <b>Example:</b> Switch (config-params-parameter-map)# <code>l2-webauth-enabled</code>	Enables the web-based authentication without SVI feature
<b>Step 5</b>	<b>end</b> <b>Example:</b> Switch(config)# <code>end</code>	Returns to privileged EXEC mode.
<b>Step 6</b>	<b>show running-config</b> <b>Example:</b> Switch# <code>show running-config</code>	Verifies your entries.
<b>Step 7</b>	<b>copy running-config startup-config</b> <b>Example:</b> Switch# <code>copy running-config startup-config</code>	(Optional) Saves your entries in the configuration file.

## Configuring Web-Based Authentication with VRF Aware

You configure the web-based authentication with VRF aware to redirect the HTML login page to the client. These steps are optional.

### SUMMARY STEPS

1. `enable`
2. `configure terminal`
3. `parameter-map type webauth global`
4. `webauth-vrf-aware`
5. `end`
6. `show running-config`
7. `copy running-config startup-config`

### DETAILED STEPS

	Command or Action	Purpose
Step 1	<b>enable</b> <b>Example:</b> <pre>Switch&gt; enable</pre>	Enables privileged EXEC mode. Enter your password if prompted.
Step 2	<b>configure terminal</b> <b>Example:</b> <pre>Switch# configure terminal</pre>	Enters the global configuration mode.
Step 3	<b>parameter-map type webauth global</b> <b>Example:</b> <pre>Switch (config)# parameter-map type webauth global</pre>	Creates a parameter map and enters parameter-map webauth configuration mode. The specific configuration commands supported for a global parameter map defined with the global keyword differ from the commands supported for a named parameter map defined with the parameter-map-name argument.
Step 4	<b>webauth-vrf-aware</b> <b>Example:</b> <pre>Switch (config-params-parameter-map)# webauth-vrf-aware</pre>	Enables the web-based authentication VRF aware feature on SVI.
Step 5	<b>end</b> <b>Example:</b> <pre>Switch(config)# end</pre>	Returns to privileged EXEC mode.

	Command or Action	Purpose
<b>Step 6</b>	<b>show running-config</b> <b>Example:</b> <pre>Switch# show running-config</pre>	Verifies your entries.
<b>Step 7</b>	<b>copy running-config startup-config</b> <b>Example:</b> <pre>Switch# copy running-config startup-config</pre>	(Optional) Saves your entries in the configuration file.

## Removing Web-Based Authentication Cache Entries

Follow these steps to remove web-based authentication cache entries:

### SUMMARY STEPS

1. **enable**
2. **clear ip auth-proxy cache** *{\* | host ip address}*
3. **clear ip admission cache** *{\* | host ip address}*

### DETAILED STEPS

	Command or Action	Purpose
<b>Step 1</b>	<b>enable</b> <b>Example:</b> <pre>Switch&gt; enable</pre>	Enables privileged EXEC mode. Enter your password if prompted.
<b>Step 2</b>	<b>clear ip auth-proxy cache</b> <i>{*   host ip address}</i> <b>Example:</b> <pre>Switch# clear ip auth-proxy cache 192.168.4.5</pre>	Delete authentication proxy entries. Use an asterisk to delete all cache entries. Enter a specific IP address to delete the entry for a single host.
<b>Step 3</b>	<b>clear ip admission cache</b> <i>{*   host ip address}</i> <b>Example:</b> <pre>Switch# clear ip admission cache 192.168.4.5</pre>	Delete authentication proxy entries. Use an asterisk to delete all cache entries. Enter a specific IP address to delete the entry for a single host.

## Downloading Web Authentication Tar Bundle (CLI)

You can download a tar bundle (.tar) containing all personalized files from the FTP or TFTP server.

## SUMMARY STEPS

1. archive tar /xtract <transfer mode> ://<IP> /<location>/<login filename> < DIRECTORY>
2. archive tar /xtract <transfer mode> ://<IP> /<location>/<login filename> < DIRECTORY> flash-1:

## DETAILED STEPS

	Command or Action	Purpose
Step 1	<p>archive tar /xtract &lt;transfer mode&gt; ://&lt;IP&gt; /&lt;location&gt;/&lt;login filename&gt; &lt; DIRECTORY&gt;</p> <p><b>Example:</b></p> <pre>Switch# archive tar /xtract tftp://9.1.0.100/user1/login.tar flash2 Switch# show flash: 59      4096 Jan 08 2014 13:19:33.0000000000 +00:00 flash 60      2574 Jan 08 2014 13:19:51.0000000000 +00:00 flash2/aup.html 61      4082 Jan 08 2014 13:19:51.0000000000 +00:00 flash2/login.html 62      70123 Jan 08 2014 13:19:52.0000000000 +00:00 flash2/yourlogo.jpg 63      344 Jan 08 2014 13:19:51.0000000000 +00:00 flash2/failed.html 64      1653 Jan 08 2014 13:19:52.0000000000 +00:00 flash2/logout.html 64      1653 Jan 08 2014 13:19:52.0000000000 +00:00 flash2/expired.html</pre>	Specifies to download a tar bundle (.tar) from the FTP or TFTP server.
Step 2	<p>archive tar /xtract &lt;transfer mode&gt; ://&lt;IP&gt; /&lt;location&gt;/&lt;login filename&gt; &lt; DIRECTORY&gt; flash-1:</p> <p><b>Example:</b></p> <pre>Switch# archive tar /xtract tftp://10.20.10.10/asd/login.tar abc flash-1: Switch# show flash-1: 29      4096 Jan 09 2014 17:08:49.0000000000 +00:00 30      2574 Jan 09 2014 17:08:49.0000000000 +00:00 aup.html 31      344 Jan 09 2014 17:08:49.0000000000 +00:00 abc/failed.html 32      4082 Jan 09 2014 17:08:49.0000000000 +00:00 alogin.html 33      1653 Jan 09 2014 17:08:49.0000000000 +00:00 logout.html 34      70123 Jan 09 2014 17:08:49.0000000000 +00:00 yourlogo.jpg</pre>	Specifies to download a tar bundle (.tar) from the FTP or TFTP server in high availability environment.

## Downloading Web Authentication Tar Bundle (GUI)

- Step 1** Choose **Configuration > Commands > Download File** to open the Download File to Controller page.
- Step 2** From the **File Type** drop-down list, choose **Webauth Bundle**.

- Step 3** From the **Transfer Mode** drop-down list, choose from the following options:
- TFTP
  - FTP
- Step 4** In the **IP Address** text box, enter the IP address of the server.
- Step 5** In the **File Path** text box, enter the directory path of the software.
- Step 6** In the **File Name** text box, enter the name of the controller software file (**filename.aes**).

## Integrating Customized Web Authentication Pages into a Parameter Map (CLI)

You can configure the personalized pages into a parameter map. Using the parameter map, you can configure all the personalized pages in one shot. This minimizes the need of configuring all the four custom pages separately. Even if you want to configure only some pages, the others pages use the defaults.

### SUMMARY STEPS

1. **configure terminal**
2. **parameter-map type webauth name type webauth**
3. **custom-page login device flash:flash2/login.html**
4. **custom-page success device flash: flash2/logout.html**
5. **custom-page failure device flash: flash2/failed.html**
6. **custom-page login expired device flash: flash2/expired.html**
7. **end**
8. **show parameter-map type webauth name name**

### DETAILED STEPS

	Command or Action	Purpose
<b>Step 1</b>	<b>configure terminal</b>  <b>Example:</b> Switch# <b>configure terminal</b>	Enters global configuration mode.
<b>Step 2</b>	<b>parameter-map type webauth name type webauth</b>  <b>Example:</b> Switch(config)# <b>parameter-map type webauth WEB type webauth</b>	Creates a parameter map.
<b>Step 3</b>	<b>custom-page login device flash:flash2/login.html</b>  <b>Example:</b> Switch(config-params-parameter-map)# <b>custom-page login device flash:flash2/login.html</b>	Configures the personalized pages into a parameter map.
<b>Step 4</b>	<b>custom-page success device flash: flash2/logout.html</b>  <b>Example:</b>	Configures the personalized pages into a parameter map.



	Command or Action	Purpose
	<code>Switch(config-params-parameter-map)# custom-page success device flash: flash2/logout.html</code>	
<b>Step 5</b>	<b>custom-page failure device flash: flash2/failed.html</b> <b>Example:</b> <code>Switch(config-params-parameter-map)# custom-page failure device flash: flash2/failed.html</code>	Configures the personalized pages into a parameter map.
<b>Step 6</b>	<b>custom-page login expired device flash: flash2/expired.html</b> <b>Example:</b> <code>Switch(config-params-parameter-map)# custom-page login expired device flash: flash2/expired.html</code>	Configures the personalized pages into a parameter map.
<b>Step 7</b>	<b>end</b> <b>Example:</b> <code>Switch(config)# end</code>	Returns to privileged EXEC mode. Alternatively, you can also press <b>Ctrl-Z</b> to exit global configuration mode.
<b>Step 8</b>	<b>show parameter-map type webauth name <i>name</i></b> <b>Example:</b> <pre>Switch# show parameter-map type webauth name WEB Parameter Map Name      : WEB Type                    : webauth Custom Page:   Auth-proxy login      : flash:   flash2/login.html   Auth-proxy Init State time : 120 sec   Auth-proxy Fin Wait time : 3000   milliseconds Webauth max-http connection : 30 Webauth logout-window      : Enabled Consent Email               : Disabled</pre>	Configures the personalized pages into a parameter map.

## Linking Image in Custom Pages

In custom pages, you can also send back images.

In releases earlier to software release 3E, the custom page had to contain the link to the image as an entire path, in the form of: ``. The IP address is the management IP address of the controller.

### SUMMARY STEPS

1. ``
2. ``

## DETAILED STEPS

	Command or Action	Purpose
<b>Step 1</b>	<pre>&lt;img src="./flash:web_auth_image.jpg" alt="name"&gt;</pre> <p><b>Example:</b></p> <pre>Switch# &lt;img src="./flash:web_auth_image.jpg" alt="name"&gt;</pre>	<p>Specifies to link image to the custom page. The virtual IP address is automatically used as a source. The logical link implies that you define the virtual IP address in the global parameter map.</p> <p><b>Note</b> You can still define the image full path (with controller IP address). In such case, the IP address is either the management IP or the virtual IP (if configured).</p>
<b>Step 2</b>	<pre>&lt;img src="./flash:web_auth_image.jpg" alt="name"&gt;</pre> <p><b>Example:</b></p> <pre>Switch# show run   sec parameter-map parameter-map type webauth global   virtual-ip ipv4 192.0.2.1 Sample Webauth_login HTML</pre>	<p>Specifies to link image to the custom page. The virtual IP address is automatically used as a source. The logical link implies that you define the virtual IP address in the global parameter map.</p> <p><b>Note</b> You can still define the image full path (with controller IP address). In such case, the IP address is either the management IP or the virtual IP (if configured).</p>

## Sample Web Authentication Login HTML

You can use the sample web authentication login page (**webauth\_login**). If you want to modify or customize the sample page, you need to involve a developer who knows HTML, which is not covered by the Cisco Technical Assistance Center.

```
<HTML><HEAD>
<TITLE>Authentication Proxy Login Page</TITLE>
<script type="text/javascript">
var pxypromptwindow1;
var pxysubmitted = false;
function submitreload() {
  if (pxysubmitted == false) {
    pxypromptwindow1=window.open('', 'pxywindow1', 'resizable=no,width=350,
      height=350,scrollbars=yes');
    pxysubmitted = true;
    return true;
  } else {
    alert("This page can not be submitted twice.");
    return false;
  }
}
</script>
<meta http-equiv="Content-Type" content="text/html; charset=UTF-8">
<style type="text/css">
body {
  background-color: #ffffff;
}
</style>
</HEAD>
<BODY>
<H1></H1>
<center>
<H2> Wireless Guest Access Web Authentication</H2>
<center>
<iframe src="http://192.168.2.91/flash:web_auth_aup.html" width="950" height="250"
scrolling="auto"></iframe><BR><BR>

<FORM method=post action="/" target="pxywindow1">
  Username: <input type=text name=uname><BR><BR>
  Password: <input type=password name=pwd><BR><BR>
  <input type=submit name=ok value=OK   onClick="return submitreload();">
</FORM><noscript>
<BR>
<UL>
  <H2><FONT COLOR="red">Warning!</FONT></H2>
  <p>JavaScript should be enabled in your Web browser
    for secure authentication</p>
  <LI>Follow the instructions of your Web browser to enable
    JavaScript if you would like to have JavaScript enabled
    for secure authentication</LI>
  <BR>OR<BR><BR>
  <LI> Follow these steps if you want to keep JavaScript
    disabled or if your browser does not support JavaScript
    <OL><BR>
      <LI> Close this Web browser window</LI>
      <LI> Click on Reload button of the original browser window</LI>
    </OL></LI>
</UL>
</noscript>
<center>
<p>&nbsp;</p>

</center>
</BODY></HTML>

```

## Configuring a Parameter Map for Local Web Authentication (CLI)

### SUMMARY STEPS

1. **configure terminal**
2. **parameter-map type webauth global**
3. **banner {file | text}**
4. **custom-page**
5. **max-http-conns**
6. **intercept-https-enable**
7. **ratelimit**
8. **redirect**
9. **timeout**
10. **watch-list**
11. **virtual-ip ipv4 virtual -IP-address**
12. **exit**
13. **no**
14. **parameter-map type webauth name type webauth test**
15. **banner bannet-text**

16. consent email
17. custom-page
18. max-http-conns
19. redirect
20. timeout
21. type
22. exit
23. no

## DETAILED STEPS

	Command or Action	Purpose
Step 1	<b>configure terminal</b> <b>Example:</b> Switch# <b>configure terminal</b>	Enters global configuration mode.
Step 2	<b>parameter-map type webauth global</b> <b>Example:</b> Switch(config)# <b>parameter-map type webauth global</b>	Creates a parameter map and enters parameter-map webauth configuration mode. The specific configuration commands supported for a global parameter map defined with the global keyword differ from the commands supported for a named parameter map defined with the parameter-map-name argument.
Step 3	<b>banner {file   text}</b> <b>Example:</b> Switch(config-params-parameter-map)# <b>banner</b>	Displays a banner on the local web-authentication login web page.
Step 4	<b>custom-page</b> <b>Example:</b> Switch(config-params-parameter-map)# <b>custom-page</b>	Specifies the custom page such as login, expired, success, or failure page.
Step 5	<b>max-http-conns</b> <b>Example:</b> Switch(config-params-parameter-map)# <b>max-http-conns</b>	Specifies the maximum number of HTTP connections per clients.
Step 6	<b>intercept-https-enable</b> <b>Example:</b> Switch(config-params-parameter-map)# <b>intercept-https-enable</b>	Specifies to enable intercept of HTTPS traffic.
Step 7	<b>ratelimit</b> <b>Example:</b> Switch(config-params-parameter-map)# <b>ratelimit</b>	Specifies to rate limit on the number of web authentication sessions.
Step 8	<b>redirect</b> <b>Example:</b>	Specifies to redirect the URL.

	Command or Action	Purpose
	Switch(config-params-parameter-map) # <b>redirect</b>	
<b>Step 9</b>	<b>timeout</b> <b>Example:</b> Switch(config-params-parameter-map) # <b>timeout</b>	Specifies to timeout for the initial state of web authentication.
<b>Step 10</b>	<b>watch-list</b> <b>Example:</b> Switch(config-params-parameter-map) # <b>watch-list</b>	Specifies the watch list of web authentication clients.
<b>Step 11</b>	<b>virtual-ip ipv4</b> <i>virtual -IP-address</i> <b>Example:</b> Switch(config-params-parameter-map) # <b>virtual-ip ipv4 172.16.16.16</b>	(Optional) Specifies a virtual IP address for web-based authentication clients. This command is supported in the global parameter map only.
<b>Step 12</b>	<b>exit</b> <b>Example:</b> Switch(config-params-parameter-map) # <b>exit</b>	Specifies to exit from <b>parameter-map params</b> configuration mode.
<b>Step 13</b>	<b>no</b> <b>Example:</b> Switch(config-params-parameter-map) # <b>no</b>	Specifies to negate a command or set its defaults.
<b>Step 14</b>	<b>parameter-map type webauth</b> <i>name type webauth test</i> <b>Example:</b> Switch(config) # <b>parameter-map type webauth user1 type webauth test</b>	Specifies parameter map user-defined name for local web-based authentication clients. This command is supported in the global parameter map only.
<b>Step 15</b>	<b>banner</b> <i>bannet-text</i> <b>Example:</b> Switch(config-params-parameter-map) # <b>banner</b>	(Optional) Displays a banner on the local web-authentication login web page.
<b>Step 16</b>	<b>consent email</b> <b>Example:</b> Switch(config-params-parameter-map) # <b>consent email</b>	(Optional) Requests a user's e-mail address on the local web-authentication login web page. This command is supported in named parameter maps only.
<b>Step 17</b>	<b>custom-page</b> <b>Example:</b> Switch(config-params-parameter-map) # <b>custom-page</b>	Specifies the custom page such as login, expired, success, or failure page.
<b>Step 18</b>	<b>max-http-conns</b> <b>Example:</b> Switch(config-params-parameter-map) # <b>max-http-conns</b>	Specifies the maximum number of HTTP connections per clients.

	Command or Action	Purpose
<b>Step 19</b>	<b>redirect</b> <b>Example:</b> Switch(config-params-parameter-map) # <b>redirect</b>	Specifies to redirect the URL.
<b>Step 20</b>	<b>timeout</b> <b>Example:</b> Switch(config-params-parameter-map) # <b>timeout</b>	Specifies to timeout for the initial state of web authentication.
<b>Step 21</b>	<b>type</b> <b>Example:</b> Switch(config-params-parameter-map) # <b>virtual-ip</b> <b>ipv4 172.16.16.16</b>	(Optional) Specifies the parameter type such as web authentication or consent, or both.
<b>Step 22</b>	<b>exit</b> <b>Example:</b> Switch(config-params-parameter-map) # <b>exit</b>	Specifies to exit from <b>parameter-map params</b> configuration mode.
<b>Step 23</b>	<b>no</b> <b>Example:</b> Switch(config-params-parameter-map) # <b>no</b>	Specifies to negate a command or set its defaults.

## Monitoring Web-Based Authentication Status

Use the commands in this topic to display the web-based authentication settings for all interfaces or for specific ports.

*Table 113: Privileged EXEC show Commands*

Command	Purpose
<b>show authentication sessions method webauth</b>	Displays the web-based authentication settings for all interfaces for fastethernet, gigabitethernet, or tengigabitethernet
<b>show authentication sessions interface type slot/port[details]</b>	Displays the web-based authentication settings for the specified interface for fastethernet, gigabitethernet, or tengigabitethernet.  In Session Aware Networking mode, use the <b>show access-session interface</b> command.

## Feature Information for Web-Based Authentication

Release	Feature Information
Cisco IOS XE 3.2SE Cisco IOS XE 3.2SE Cisco IOS XE 3.3SE	This feature is introduced.







## CHAPTER 68

# Configuring Port-Based Traffic Control

---

- [Overview of Port-Based Traffic Control](#) , on page 1482
- [Finding Feature Information](#), on page 1482
- [Information About Storm Control](#), on page 1482
- [How to Configure Storm Control](#), on page 1484
- [Finding Feature Information](#), on page 1486
- [Information About Protected Ports](#), on page 1487
- [How to Configure Protected Ports](#), on page 1487
- [Monitoring Protected Ports](#), on page 1489
- [Where to Go Next](#), on page 1489
- [Additional References](#), on page 1489
- [Feature Information](#), on page 1490
- [Finding Feature Information](#), on page 1490
- [Information About Port Blocking](#), on page 1491
- [How to Configure Port Blocking](#), on page 1491
- [Monitoring Port Blocking](#), on page 1493
- [Where to Go Next](#), on page 1493
- [Additional References](#), on page 1493
- [Feature Information](#), on page 1494
- [Prerequisites for Port Security](#), on page 1494
- [Restrictions for Port Security](#), on page 1494
- [Information About Port Security](#), on page 1494
- [How to Configure Port Security](#), on page 1499
- [Configuration Examples for Port Security](#), on page 1506
- [Additional References](#), on page 1507
- [Finding Feature Information](#), on page 1508
- [Information About Protocol Storm Protection](#), on page 1508
- [How to Configure Protocol Storm Protection](#), on page 1509
- [Monitoring Protocol Storm Protection](#), on page 1510
- [Additional References](#), on page 1510

# Overview of Port-Based Traffic Control

Port-based traffic control is a set of Layer 2 features on the Cisco Catalyst switches used to filter or block packets at the port level in response to specific traffic conditions. The following port-based traffic control features are supported in the Cisco IOS Release for which this guide is written:

- Storm Control
- Protected Ports
- Port Blocking
- Port Security
- Protocol Storm Protection

## Finding Feature Information

Your software release may not support all the features documented in this module. For the latest caveats and feature information, see Bug Search Tool and the release notes for your platform and software release. To find information about the features documented in this module, and to see a list of the releases in which each feature is supported, see the feature information table at the end of this module.

Use Cisco Feature Navigator to find information about platform support and Cisco software image support. To access Cisco Feature Navigator, go to <http://www.cisco.com/go/cfn>. An account on Cisco.com is not required.

## Information About Storm Control

### Storm Control

Storm control prevents traffic on a LAN from being disrupted by a broadcast, multicast, or unicast storm on one of the physical interfaces. A LAN storm occurs when packets flood the LAN, creating excessive traffic and degrading network performance. Errors in the protocol-stack implementation, mistakes in network configurations, or users issuing a denial-of-service attack can cause a storm.

Storm control (or traffic suppression) monitors packets passing from an interface to the switching bus and determines if the packet is unicast, multicast, or broadcast. The switch counts the number of packets of a specified type received within the 1-second time interval and compares the measurement with a predefined suppression-level threshold.

### How Traffic Activity is Measured

Storm control uses one of these methods to measure traffic activity:

- Bandwidth as a percentage of the total available bandwidth of the port that can be used by the broadcast, multicast, or unicast traffic

- Traffic rate in packets per second at which broadcast, multicast, or unicast packets are received
- Traffic rate in bits per second at which broadcast, multicast, or unicast packets are received
- Traffic rate in packets per second and for small frames. This feature is enabled globally. The threshold for small frames is configured for each interface.

With each method, the port blocks traffic when the rising threshold is reached. The port remains blocked until the traffic rate drops below the falling threshold (if one is specified) and then resumes normal forwarding. If the falling suppression level is not specified, the switch blocks all traffic until the traffic rate drops below the rising suppression level. In general, the higher the level, the less effective the protection against broadcast storms.



**Note** When the storm control threshold for multicast traffic is reached, all multicast traffic except control traffic, such as bridge protocol data unit (BDPU) and Cisco Discovery Protocol (CDP) frames, are blocked. However, the switch does not differentiate between routing updates, such as OSPF, and regular multicast data traffic, so both types of traffic are blocked.

## Traffic Patterns

**Figure 96: Broadcast Storm Control Example**

This example shows broadcast traffic patterns on an interface over a given period of time.

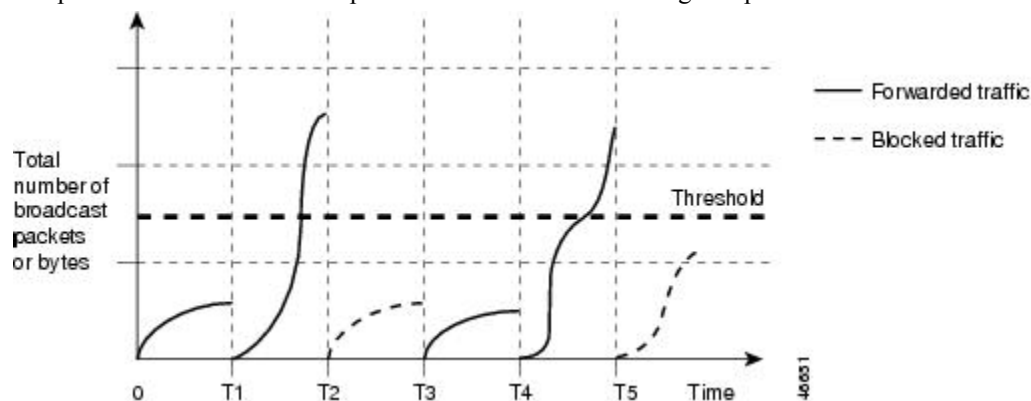

Broadcast traffic being forwarded exceeded the configured threshold between time intervals T1 and T2 and between T4 and T5. When the amount of specified traffic exceeds the threshold, all traffic of that kind is dropped for the next time period. Therefore, broadcast traffic is blocked during the intervals following T2 and T5. At the next time interval (for example, T3), if broadcast traffic does not exceed the threshold, it is again forwarded.

The combination of the storm-control suppression level and the 1-second time interval controls the way the storm control algorithm works. A higher threshold allows more packets to pass through. A threshold value of 100 percent means that no limit is placed on the traffic. A value of 0.0 means that all broadcast, multicast, or unicast traffic on that port is blocked.



---

**Note** Because packets do not arrive at uniform intervals, the 1-second time interval during which traffic activity is measured can affect the behavior of storm control.

---

You use the **storm-control** interface configuration commands to set the threshold value for each traffic type.

## How to Configure Storm Control

### Configuring Storm Control and Threshold Levels

You configure storm control on a port and enter the threshold level that you want to be used for a particular type of traffic.

However, because of hardware limitations and the way in which packets of different sizes are counted, threshold percentages are approximations. Depending on the sizes of the packets making up the incoming traffic, the actual enforced threshold might differ from the configured level by several percentage points.



---

**Note** Storm control is supported on physical interfaces. You can also configure storm control on an EtherChannel. When storm control is configured on an EtherChannel, the storm control settings propagate to the EtherChannel physical interfaces.

---

Follow these steps to storm control and threshold levels:

#### Before you begin

Storm control is supported on physical interfaces. You can also configure storm control on an EtherChannel. When storm control is configured on an EtherChannel, the storm control settings propagate to the EtherChannel physical interfaces.

#### SUMMARY STEPS

1. **enable**
2. **configure terminal**
3. **interface** *interface-id*
4. **storm-control** {**broadcast** | **multicast** | **unicast**} **level** {*level* [*level-low*] | **bps** *bps* [*bps-low*] | **pps** *pps* [*pps-low*]}
5. **storm-control action** {**shutdown** | **trap**}
6. **end**
7. **show storm-control** [*interface-id*] [**broadcast** | **multicast** | **unicast**]
8. **copy running-config startup-config**

## DETAILED STEPS

	Command or Action	Purpose
Step 1	<b>enable</b> <b>Example:</b> <pre>Switch&gt; enable</pre>	Enables privileged EXEC mode. Enter your password if prompted.
Step 2	<b>configure terminal</b> <b>Example:</b> <pre>Switch# configure terminal</pre>	Enters the global configuration mode.
Step 3	<b>interface <i>interface-id</i></b> <b>Example:</b> <pre>Switch(config)# interface gigabitethernet1/0/1</pre>	Specifies the interface to be configured, and enter interface configuration mode.
Step 4	<b>storm-control {broadcast   multicast   unicast} level {level [level-low]   bps <i>bps</i> [<i>bps-low</i>]   pps <i>pps</i> [<i>pps-low</i>]}</b> <b>Example:</b> <pre>Switch(config-if)# storm-control unicast level 87 65</pre>	<p>Configures broadcast, multicast, or unicast storm control. By default, storm control is disabled.</p> <p>The keywords have these meanings:</p> <ul style="list-style-type: none"> <li>For <i>level</i>, specifies the rising threshold level for broadcast, multicast, or unicast traffic as a percentage (up to two decimal places) of the bandwidth. The port blocks traffic when the rising threshold is reached. The range is 0.00 to 100.00.</li> <li>(Optional) For <i>level-low</i>, specifies the falling threshold level as a percentage (up to two decimal places) of the bandwidth. This value must be less than or equal to the rising suppression value. The port forwards traffic when traffic drops below this level. If you do not configure a falling suppression level, it is set to the rising suppression level. The range is 0.00 to 100.00.</li> </ul> <p>If you set the threshold to the maximum value (100 percent), no limit is placed on the traffic. If you set the threshold to 0.0, all broadcast, multicast, and unicast traffic on that port is blocked.</p> <ul style="list-style-type: none"> <li>For <b>bps <i>bps</i></b>, specifies the rising threshold level for broadcast, multicast, or unicast traffic in bits per second (up to one decimal place). The port blocks traffic when the rising threshold is reached. The range is 0.0 to 10000000000.0.</li> <li>(Optional) For <i>bps-low</i>, specifies the falling threshold level in bits per second (up to one decimal place). It can be less than or equal to the rising threshold level.</li> </ul>

	Command or Action	Purpose
		<p>The port forwards traffic when traffic drops below this level. The range is 0.0 to 10000000000.0.</p> <ul style="list-style-type: none"> <li>For <b>pps pps</b>, specifies the rising threshold level for broadcast, multicast, or unicast traffic in packets per second (up to one decimal place). The port blocks traffic when the rising threshold is reached. The range is 0.0 to 10000000000.0.</li> <li>(Optional) For <b>pps-low</b>, specifies the falling threshold level in packets per second (up to one decimal place). It can be less than or equal to the rising threshold level. The port forwards traffic when traffic drops below this level. The range is <b>0.0 to</b> 10000000000.0.</li> </ul> <p>For BPS and PPS settings, you can use metric suffixes such as k, m, and g for large number thresholds.</p>
<b>Step 5</b>	<p><b>storm-control action</b> {shutdown   trap}</p> <p><b>Example:</b></p> <pre>Switch(config-if)# storm-control action trap</pre>	<p>Specifies the action to be taken when a storm is detected. The default is to filter out the traffic and not to send traps.</p> <ul style="list-style-type: none"> <li>Select the <b>shutdown</b> keyword to error-disable the port during a storm.</li> <li>Select the <b>trap</b> keyword to generate an SNMP trap when a storm is detected.</li> </ul>
<b>Step 6</b>	<p><b>end</b></p> <p><b>Example:</b></p> <pre>Switch(config-if)# end</pre>	<p>Returns to privileged EXEC mode.</p>
<b>Step 7</b>	<p><b>show storm-control</b> [<i>interface-id</i>] [broadcast   multicast   unicast]</p> <p><b>Example:</b></p> <pre>Switch# show storm-control gigabitethernet1/0/1 unicast</pre>	<p>Verifies the storm control suppression levels set on the interface for the specified traffic type. If you do not enter a traffic type, broadcast storm control settings are displayed.</p>
<b>Step 8</b>	<p><b>copy running-config startup-config</b></p> <p><b>Example:</b></p> <pre>Switch# copy running-config startup-config</pre>	<p>(Optional) Saves your entries in the configuration file.</p>

## Finding Feature Information

Your software release may not support all the features documented in this module. For the latest caveats and feature information, see Bug Search Tool and the release notes for your platform and software release. To

find information about the features documented in this module, and to see a list of the releases in which each feature is supported, see the feature information table at the end of this module.

Use Cisco Feature Navigator to find information about platform support and Cisco software image support. To access Cisco Feature Navigator, go to <http://www.cisco.com/go/cfn>. An account on Cisco.com is not required.

## Information About Protected Ports

### Protected Ports

Some applications require that no traffic be forwarded at Layer 2 between ports on the same switch so that one neighbor does not see the traffic generated by another neighbor. In such an environment, the use of protected ports ensures that there is no exchange of unicast, broadcast, or multicast traffic between these ports on the switch.

Protected ports have these features:

- A protected port does not forward any traffic (unicast, multicast, or broadcast) to any other port that is also a protected port. Data traffic cannot be forwarded between protected ports at Layer 2; only control traffic, such as PIM packets, is forwarded because these packets are processed by the CPU and forwarded in software. All data traffic passing between protected ports must be forwarded through a Layer 3 device.
- Forwarding behavior between a protected port and a nonprotected port proceeds as usual.

Because a switch stack represents a single logical switch, Layer 2 traffic is not forwarded between any protected ports in the switch stack, whether they are on the same or different switches in the stack.

### Default Protected Port Configuration

The default is to have no protected ports defined.

### Protected Ports Guidelines

You can configure protected ports on a physical interface (for example, Gigabit Ethernet port 1) or an EtherChannel group (for example, port-channel 5). When you enable protected ports for a port channel, it is enabled for all ports in the port-channel group.

## How to Configure Protected Ports

### Configuring a Protected Port

#### Before you begin

Protected ports are not pre-defined. This is the task to configure one.

## SUMMARY STEPS

1. **enable**
2. **configure terminal**
3. **interface *interface-id***
4. **switchport protected**
5. **end**
6. **show interfaces *interface-id* switchport**
7. **show running-config**
8. **copy running-config startup-config**

## DETAILED STEPS

	Command or Action	Purpose
<b>Step 1</b>	<b>enable</b> <b>Example:</b> Switch> <b>enable</b>	Enables privileged EXEC mode. Enter your password if prompted.
<b>Step 2</b>	<b>configure terminal</b> <b>Example:</b> Switch# <b>configure terminal</b>	Enters the global configuration mode.
<b>Step 3</b>	<b>interface <i>interface-id</i></b> <b>Example:</b> Switch(config)# <b>interface gigabitethernet1/0/1</b>	Specifies the interface to be configured, and enter interface configuration mode.
<b>Step 4</b>	<b>switchport protected</b> <b>Example:</b> Switch(config-if)# <b>switchport protected</b>	Configures the interface to be a protected port.
<b>Step 5</b>	<b>end</b> <b>Example:</b> Switch(config)# <b>end</b>	Returns to privileged EXEC mode.
<b>Step 6</b>	<b>show interfaces <i>interface-id</i> switchport</b> <b>Example:</b> Switch# <b>show interfaces gigabitethernet1/0/1 switchport</b>	Verifies your entries.



	Command or Action	Purpose
Step 7	<b>show running-config</b> <b>Example:</b> <pre>Switch# show running-config</pre>	Verifies your entries.
Step 8	<b>copy running-config startup-config</b> <b>Example:</b> <pre>Switch# copy running-config startup-config</pre>	(Optional) Saves your entries in the configuration file.

## Monitoring Protected Ports

Table 114: Commands for Displaying Protected Port Settings

Command	Purpose
<b>show interfaces</b> <i>[interface-id]</i> <b>switchport</b>	Displays the administrative and operational status of all switching (nonrouting) ports or the specified port, including port blocking and port protection settings.

## Where to Go Next

.

## Additional References

### Error Message Decoder

Description	Link
To help you research and resolve system error messages in this release, use the Error Message Decoder tool.	<a href="https://www.cisco.com/cgi-bin/Support/Errordecoder/index.cgi">https://www.cisco.com/cgi-bin/Support/Errordecoder/index.cgi</a>

**MIBs**

MIB	MIBs Link
All supported MIBs for this release.	To locate and download MIBs for selected platforms, Cisco IOS releases, and feature sets, use Cisco MIB Locator found at the following URL: <a href="http://www.cisco.com/go/mibs">http://www.cisco.com/go/mibs</a>

**Technical Assistance**

Description	Link
<p>The Cisco Support website provides extensive online resources, including documentation and tools for troubleshooting and resolving technical issues with Cisco products and technologies.</p> <p>To receive security and technical information about your products, you can subscribe to various services, such as the Product Alert Tool (accessed from Field Notices), the Cisco Technical Services Newsletter, and Really Simple Syndication (RSS) Feeds.</p> <p>Access to most tools on the Cisco Support website requires a Cisco.com user ID and password.</p>	<a href="http://www.cisco.com/support">http://www.cisco.com/support</a>

## Feature Information

Release	Feature Information
Cisco IOS XE 3.2SE Cisco IOS XE 3.2SE Cisco IOS XE 3.3SE	This feature was introduced.

## Finding Feature Information

Your software release may not support all the features documented in this module. For the latest caveats and feature information, see Bug Search Tool and the release notes for your platform and software release. To find information about the features documented in this module, and to see a list of the releases in which each feature is supported, see the feature information table at the end of this module.

Use Cisco Feature Navigator to find information about platform support and Cisco software image support. To access Cisco Feature Navigator, go to <http://www.cisco.com/go/cfn>. An account on Cisco.com is not required.

# Information About Port Blocking

## Port Blocking

By default, the switch floods packets with unknown destination MAC addresses out of all ports. If unknown unicast and multicast traffic is forwarded to a protected port, there could be security issues. To prevent unknown unicast or multicast traffic from being forwarded from one port to another, you can block a port (protected or nonprotected) from flooding unknown unicast or multicast packets to other ports.



**Note** With multicast traffic, the port blocking feature blocks only pure Layer 2 packets. Multicast packets that contain IPv4 or IPv6 information in the header are not blocked.

## How to Configure Port Blocking

### Blocking Flooded Traffic on an Interface

#### Before you begin

The interface can be a physical interface or an EtherChannel group. When you block multicast or unicast traffic for a port channel, it is blocked on all ports in the port-channel group.

#### SUMMARY STEPS

1. **enable**
2. **configure terminal**
3. **interface** *interface-id*
4. **switchport block multicast**
5. **switchport block unicast**
6. **end**
7. **show interfaces** *interface-id* **switchport**
8. **show running-config**
9. **copy running-config startup-config**

#### DETAILED STEPS

	Command or Action	Purpose
Step 1	<b>enable</b> <b>Example:</b> Switch> <b>enable</b>	Enables privileged EXEC mode. Enter your password if prompted.

	Command or Action	Purpose
<b>Step 2</b>	<b>configure terminal</b> <b>Example:</b>  Switch# <code>configure terminal</code>	Enters the global configuration mode.
<b>Step 3</b>	<b>interface <i>interface-id</i></b> <b>Example:</b>  Switch(config)# <code>interface gigabitethernet1/0/1</code>	Specifies the interface to be configured, and enter interface configuration mode.
<b>Step 4</b>	<b>switchport block multicast</b> <b>Example:</b>  Switch(config-if)# <code>switchport block multicast</code>	Blocks unknown multicast forwarding out of the port.
<b>Step 5</b>	<b>switchport block unicast</b> <b>Example:</b>  Switch(config-if)# <code>switchport block unicast</code>	Blocks unknown unicast forwarding out of the port.
<b>Step 6</b>	<b>end</b> <b>Example:</b>  Switch(config)# <code>end</code>	Returns to privileged EXEC mode.
<b>Step 7</b>	<b>show interfaces <i>interface-id</i> switchport</b> <b>Example:</b>  Switch# <code>show interfaces gigabitethernet1/0/1 switchport</code>	Verifies your entries.
<b>Step 8</b>	<b>show running-config</b> <b>Example:</b>  Switch# <code>show running-config</code>	Verifies your entries.
<b>Step 9</b>	<b>copy running-config startup-config</b> <b>Example:</b>  Switch# <code>copy running-config startup-config</code>	(Optional) Saves your entries in the configuration file.

# Monitoring Port Blocking

Table 115: Commands for Displaying Port Blocking Settings

Command	Purpose
<code>show interfaces [interface-id] switchport</code>	Displays the administrative and operational status of all switching (nonrouting) ports or the specified port, including port blocking and port protection settings.

## Where to Go Next

.

## Additional References

### Related Documents

Related Topic	Document Title

### Error Message Decoder

Description	Link
To help you research and resolve system error messages in this release, use the Error Message Decoder tool.	<a href="https://www.cisco.com/cgi-bin/Support/Errordecoder/index.cgi">https://www.cisco.com/cgi-bin/Support/Errordecoder/index.cgi</a>

### Standards and RFCs

Standard/RFC	Title

### MIBs

MB	MIBs Link
	To locate and download MIBs for selected platforms, Cisco IOS releases, and feature sets, use Cisco MIB Locator found at the following URL: <a href="http://www.cisco.com/go/mibs">http://www.cisco.com/go/mibs</a>

**Technical Assistance**

Description	Link
<p>The Cisco Support website provides extensive online resources, including documentation and tools for troubleshooting and resolving technical issues with Cisco products and technologies.</p> <p>To receive security and technical information about your products, you can subscribe to various services, such as the Product Alert Tool (accessed from Field Notices), the Cisco Technical Services Newsletter, and Really Simple Syndication (RSS) Feeds.</p> <p>Access to most tools on the Cisco Support website requires a Cisco.com user ID and password.</p>	<a href="http://www.cisco.com/support">http://www.cisco.com/support</a>

## Feature Information

Release	Feature Information
Cisco IOS XE 3.2SE, Cisco IOS XE 3.2SE, Cisco IOS XE 3.3SE	This feature was introduced.

## Prerequisites for Port Security



**Note** If you try to set the maximum value to a number less than the number of secure addresses already configured on an interface, the command is rejected.

## Restrictions for Port Security

The maximum number of secure MAC addresses that you can configure on a switch or switch stack is set by the maximum number of available MAC addresses allowed in the system. This number is determined by the active Switch Database Management (SDM) template. This number is the total of available MAC addresses, including those used for other Layer 2 functions and any other secure MAC addresses configured on interfaces.

## Information About Port Security

### Port Security

You can use the port security feature to restrict input to an interface by limiting and identifying MAC addresses of the stations allowed to access the port. When you assign secure MAC addresses to a secure port, the port

does not forward packets with source addresses outside the group of defined addresses. If you limit the number of secure MAC addresses to one and assign a single secure MAC address, the workstation attached to that port is assured the full bandwidth of the port.

If a port is configured as a secure port and the maximum number of secure MAC addresses is reached, when the MAC address of a station attempting to access the port is different from any of the identified secure MAC addresses, a security violation occurs. Also, if a station with a secure MAC address configured or learned on one secure port attempts to access another secure port, a violation is flagged.

#### Related Topics

[Enabling and Configuring Port Security](#), on page 1499

[Configuration Examples for Port Security](#), on page 1506

## Types of Secure MAC Addresses

The switch supports these types of secure MAC addresses:

- Static secure MAC addresses—These are manually configured by using the **switchport port-security mac-address *mac-address*** interface configuration command, stored in the address table, and added to the switch running configuration.
- Dynamic secure MAC addresses—These are dynamically configured, stored only in the address table, and removed when the switch restarts.
- Sticky secure MAC addresses—These can be dynamically learned or manually configured, stored in the address table, and added to the running configuration. If these addresses are saved in the configuration file, when the switch restarts, the interface does not need to dynamically reconfigure them.

## Sticky Secure MAC Addresses

You can configure an interface to convert the dynamic MAC addresses to sticky secure MAC addresses and to add them to the running configuration by enabling sticky learning. The interface converts all the dynamic secure MAC addresses, including those that were dynamically learned before sticky learning was enabled, to sticky secure MAC addresses. All sticky secure MAC addresses are added to the running configuration.

The sticky secure MAC addresses do not automatically become part of the configuration file, which is the startup configuration used each time the switch restarts. If you save the sticky secure MAC addresses in the configuration file, when the switch restarts, the interface does not need to relearn these addresses. If you do not save the sticky secure addresses, they are lost.

If sticky learning is disabled, the sticky secure MAC addresses are converted to dynamic secure addresses and are removed from the running configuration.

## Security Violations

It is a security violation when one of these situations occurs:

- The maximum number of secure MAC addresses have been added to the address table, and a station whose MAC address is not in the address table attempts to access the interface.
- An address learned or configured on one secure interface is seen on another secure interface in the same VLAN.

- Running diagnostic tests with port security enabled.

You can configure the interface for one of three violation modes, based on the action to be taken if a violation occurs:

- **protect**—when the number of secure MAC addresses reaches the maximum limit allowed on the port, packets with unknown source addresses are dropped until you remove a sufficient number of secure MAC addresses to drop below the maximum value or increase the number of maximum allowable addresses. You are not notified that a security violation has occurred.



---

**Note** We do not recommend configuring the protect violation mode on a trunk port. The protect mode disables learning when any VLAN reaches its maximum limit, even if the port has not reached its maximum limit.

---

- **restrict**—when the number of secure MAC addresses reaches the maximum limit allowed on the port, packets with unknown source addresses are dropped until you remove a sufficient number of secure MAC addresses to drop below the maximum value or increase the number of maximum allowable addresses. In this mode, you are notified that a security violation has occurred. An SNMP trap is sent, a syslog message is logged, and the violation counter increments.
- **shutdown**—a port security violation causes the interface to become error-disabled and to shut down immediately, and the port LED turns off. When a secure port is in the error-disabled state, you can bring it out of this state by entering the **errdisable recovery cause psecure-violation** global configuration command, or you can manually re-enable it by entering the **shutdown** and **no shut down** interface configuration commands. This is the default mode.
- **shutdown vlan**—Use to set the security violation mode per-VLAN. In this mode, the VLAN is error disabled instead of the entire port when a violation occurs

This table shows the violation mode and the actions taken when you configure an interface for port security.

**Table 116: Security Violation Mode Actions**

Violation Mode	Traffic is forwarded <a href="#">20</a>	Sends SNMP trap	Sends syslog message	Displays error message <a href="#">21</a>	Violation counter increments	Shuts down port
protect	No	No	No	No	No	No
restrict	No	Yes	Yes	No	Yes	No
shutdown	No	No	No	No	Yes	Yes
shutdown vlan	No	No	Yes	No	Yes	No <a href="#">22</a>

<sup>20</sup> Packets with unknown source addresses are dropped until you remove a sufficient number of secure MAC addresses.

<sup>21</sup> The switch returns an error message if you manually configure an address that would cause a security violation.

<sup>22</sup> Shuts down only the VLAN on which the violation occurred.



## Port Security Aging

You can use port security aging to set the aging time for all secure addresses on a port. Two types of aging are supported per port:

- Absolute—The secure addresses on the port are deleted after the specified aging time.
- Inactivity—The secure addresses on the port are deleted only if the secure addresses are inactive for the specified aging time.

### Related Topics

[Enabling and Configuring Port Security Aging](#), on page 1504

## Port Security and Switch Stacks

When a switch joins a stack, the new switch will get the configured secure addresses. All dynamic secure addresses are downloaded by the new stack member from the other stack members.

When a switch (either the active switch or a stack member) leaves the stack, the remaining stack members are notified, and the secure MAC addresses configured or learned by that switch are deleted from the secure MAC address table.

## Default Port Security Configuration

*Table 117: Default Port Security Configuration*

Feature	Default Setting
Port security	Disabled on a port.
Sticky address learning	Disabled.
Maximum number of secure MAC addresses per port	1.
Violation mode	Shutdown. The port shuts down when the maximum number of secure MAC addresses is exceeded.
Port security aging	Disabled. Aging time is 0. Static aging is disabled. Type is absolute.

## Port Security Configuration Guidelines

- Port security can only be configured on static access ports or trunk ports. A secure port cannot be a dynamic access port.
- A secure port cannot be a destination port for Switched Port Analyzer (SPAN).



**Note** Voice VLAN is only supported on access ports and not on trunk ports, even though the configuration is allowed.

- When you enable port security on an interface that is also configured with a voice VLAN, set the maximum allowed secure addresses on the port to two. When the port is connected to a Cisco IP phone, the IP phone requires one MAC address. The Cisco IP phone address is learned on the voice VLAN, but is not learned on the access VLAN. If you connect a single PC to the Cisco IP phone, no additional MAC addresses are required. If you connect more than one PC to the Cisco IP phone, you must configure enough secure addresses to allow one for each PC and one for the phone.
- When a trunk port configured with port security and assigned to an access VLAN for data traffic and to a voice VLAN for voice traffic, entering the **switchport voice** and **switchport priority extend** interface configuration commands has no effect.  
  
When a connected device uses the same MAC address to request an IP address for the access VLAN and then an IP address for the voice VLAN, only the access VLAN is assigned an IP address.
- When you enter a maximum secure address value for an interface, and the new value is greater than the previous value, the new value overwrites the previously configured value. If the new value is less than the previous value and the number of configured secure addresses on the interface exceeds the new value, the command is rejected.
- The switch does not support port security aging of sticky secure MAC addresses.

This table summarizes port security compatibility with other port-based features.

**Table 118: Port Security Compatibility with Other Switch Features**

Type of Port or Feature on Port	Compatible with Port Security
DTP <sup>23</sup> port <sup>24</sup>	No
Trunk port	Yes
Dynamic-access port <sup>25</sup>	No
Routed port	No
SPAN source port	Yes
SPAN destination port	No
EtherChannel	Yes
Tunneling port	Yes
Protected port	Yes
IEEE 802.1x port	Yes
Voice VLAN port <sup>26</sup>	Yes
IP source guard	Yes

Type of Port or Feature on Port	Compatible with Port Security
Dynamic Address Resolution Protocol (ARP) inspection	Yes
Flex Links	Yes

<sup>23</sup> DTP=Dynamic Trunking Protocol

<sup>24</sup> A port configured with the **switchport mode dynamic** interface configuration command.

<sup>25</sup> A VLAN Query Protocol (VQP) port configured with the **switchport access vlan dynamic** interface configuration command.

<sup>26</sup> You must set the maximum allowed secure addresses on the port to two plus the maximum number of secure addresses allowed on the access VLAN.

## Overview of Port-Based Traffic Control

Port-based traffic control is a set of Layer 2 features on the Cisco Catalyst switches used to filter or block packets at the port level in response to specific traffic conditions. The following port-based traffic control features are supported in the Cisco IOS Release for which this guide is written:

- Storm Control
- Protected Ports
- Port Blocking
- Port Security
- Protocol Storm Protection

## How to Configure Port Security

### Enabling and Configuring Port Security

#### Before you begin

This task restricts input to an interface by limiting and identifying MAC addresses of the stations allowed to access the port:

#### SUMMARY STEPS

1. **enable**
2. **configure terminal**
3. **port-security mac-address forbidden** *mac address*
4. **interface** *interface-id*
5. **switchport mode** {access | trunk}
6. **switchport voice vlan** *vlan-id*
7. **switchport port-security**
8. **switchport port-security** [maximum value [vlan {vlan-list | {access | voice}}]]

9. **switchport port-security violation** {protect | restrict | shutdown | shutdown vlan}
10. **switchport port-security** [mac-address *mac-address* [vlan {*vlan-id* | {access | voice}}]]
11. **switchport port-security mac-address sticky**
12. **switchport port-security mac-address sticky** [*mac-address* | vlan {*vlan-id* | {access | voice}}]]
13. **switchport port-security mac-address forbidden** *mac address*
14. **end**
15. **show port-security**
16. **show running-config**
17. **copy running-config startup-config**

## DETAILED STEPS

	Command or Action	Purpose
<b>Step 1</b>	<b>enable</b> <b>Example:</b> <pre>Switch&gt; enable</pre>	Enables privileged EXEC mode. Enter your password if prompted.
<b>Step 2</b>	<b>configure terminal</b> <b>Example:</b> <pre>Switch# configure terminal</pre>	Enters the global configuration mode.
<b>Step 3</b>	<b>port-security mac-address forbidden</b> <i>mac address</i> <b>Example:</b> <pre>Switch(config)# port-security mac-address forbidden 2.2.2</pre>	Specifies a MAC address that should be forbidden by port-security on all the interfaces.
<b>Step 4</b>	<b>interface</b> <i>interface-id</i> <b>Example:</b> <pre>Switch(config)# interface gigabitethernet1/0/1</pre>	Specifies the interface to be configured, and enter interface configuration mode.
<b>Step 5</b>	<b>switchport mode</b> {access   trunk} <b>Example:</b> <pre>Switch(config-if)# switchport mode access</pre>	Sets the interface switchport mode as access or trunk; an interface in the default mode (dynamic auto) cannot be configured as a secure port.
<b>Step 6</b>	<b>switchport voice vlan</b> <i>vlan-id</i> <b>Example:</b> <pre>Switch(config-if)# switchport voice vlan 22</pre>	Enables voice VLAN on a port.  vlan-id—Specifies the VLAN to be used for voice traffic.

	Command or Action	Purpose
Step 7	<p><b>switchport port-security</b></p> <p><b>Example:</b></p> <pre>Switch(config-if) # switchport port-security</pre>	Enable port security on the interface.
Step 8	<p><b>switchport port-security [maximum value [vlan {vlan-list   {access   voice}}]]</b></p> <p><b>Example:</b></p> <pre>Switch(config-if) # switchport port-security maximum 20</pre>	<p>(Optional) Sets the maximum number of secure MAC addresses for the interface. The maximum number of secure MAC addresses that you can configure on a switch or switch stack is set by the maximum number of available MAC addresses allowed in the system. This number is set by the active Switch Database Management (SDM) template. This number is the total of available MAC addresses, including those used for other Layer 2 functions and any other secure MAC addresses configured on interfaces.</p> <p>(Optional) <b>vlan</b>—sets a per-VLAN maximum value</p> <p>Enter one of these options after you enter the <b>vlan</b> keyword:</p> <ul style="list-style-type: none"> <li>• <b>vlan-list</b>—On a trunk port, you can set a per-VLAN maximum value on a range of VLANs separated by a hyphen or a series of VLANs separated by commas. For nonspecified VLANs, the per-VLAN maximum value is used.</li> <li>• <b>access</b>—On an access port, specifies the VLAN as an access VLAN.</li> <li>• <b>voice</b>—On an access port, specifies the VLAN as a voice VLAN.</li> </ul> <p><b>Note</b> The <b>voice</b> keyword is available only if a voice VLAN is configured on a port and if that port is not the access VLAN. If an interface is configured for voice VLAN, configure a maximum of two secure MAC addresses.</p>
Step 9	<p><b>switchport port-security violation {protect   restrict   shutdown   shutdown vlan}</b></p> <p><b>Example:</b></p> <pre>Switch(config-if) # switchport port-security violation restrict</pre>	<p>(Optional) Sets the violation mode, the action to be taken when a security violation is detected, as one of these:</p> <ul style="list-style-type: none"> <li>• <b>protect</b>—When the number of port secure MAC addresses reaches the maximum limit allowed on the port, packets with unknown source addresses are dropped until you remove a sufficient number of secure MAC addresses to drop below the maximum value or increase the number of maximum allowable addresses. You are not notified that a security violation has occurred.</li> </ul>

	Command or Action	Purpose
		<p><b>Note</b> We do not recommend configuring the protect mode on a trunk port. The protect mode disables learning when any VLAN reaches its maximum limit, even if the port has not reached its maximum limit.</p> <ul style="list-style-type: none"> <li>• <b>restrict</b>—When the number of secure MAC addresses reaches the limit allowed on the port, packets with unknown source addresses are dropped until you remove a sufficient number of secure MAC addresses or increase the number of maximum allowable addresses. An SNMP trap is sent, a syslog message is logged, and the violation counter increments.</li> <li>• <b>shutdown</b>—The interface is error-disabled when a violation occurs, and the port LED turns off. An SNMP trap is sent, a syslog message is logged, and the violation counter increments.</li> <li>• <b>shutdown vlan</b>—Use to set the security violation mode per VLAN. In this mode, the VLAN is error disabled instead of the entire port when a violation occurs.</li> </ul> <p><b>Note</b> When a secure port is in the error-disabled state, you can bring it out of this state by entering the <b>errdisable recovery cause psecure-violation</b> global configuration command. You can manually re-enable it by entering the <b>shutdown</b> and <b>no shutdown</b> interface configuration commands or by using the <b>clear errdisable interface vlan</b> privileged EXEC command.</p>
<b>Step 10</b>	<p><b>switchport port-security</b> [<b>mac-address</b> <i>mac-address</i> [<b>vlan</b> {<i>vlan-id</i>   {<b>access</b>   <b>voice</b>}}]]</p> <p><b>Example:</b></p> <pre>Switch(config-if)# switchport port-security mac-address 00:A0:C7:12:C9:25 vlan 3 voice</pre>	<p>(Optional) Enters a secure MAC address for the interface. You can use this command to enter the maximum number of secure MAC addresses. If you configure fewer secure MAC addresses than the maximum, the remaining MAC addresses are dynamically learned.</p> <p><b>Note</b> If you enable sticky learning after you enter this command, the secure addresses that were dynamically learned are converted to sticky secure MAC addresses and are added to the running configuration.</p> <p>(Optional) <b>vlan</b>—sets a per-VLAN maximum value. Enter one of these options after you enter the <b>vlan</b> keyword:</p>

	Command or Action	Purpose
		<ul style="list-style-type: none"> <li>• <i>vlan-id</i>—On a trunk port, you can specify the VLAN ID and the MAC address. If you do not specify a VLAN ID, the native VLAN is used.</li> <li>• <b>access</b>—On an access port, specifies the VLAN as an access VLAN.</li> <li>• <b>voice</b>—On an access port, specifies the VLAN as a voice VLAN.</li> </ul> <p><b>Note</b> The <b>voice</b> keyword is available only if a voice VLAN is configured on a port and if that port is not the access VLAN. If an interface is configured for voice VLAN, configure a maximum of two secure MAC addresses.</p>
<b>Step 11</b>	<b>switchport port-security mac-address sticky</b> <b>Example:</b> <pre>Switch(config-if)# switchport port-security mac-address sticky</pre>	(Optional) Enables sticky learning on the interface.
<b>Step 12</b>	<b>switchport port-security mac-address sticky</b> <i>[mac-address   vlan {vlan-id   {access   voice}}]</i> <b>Example:</b> <pre>Switch(config-if)# switchport port-security mac-address sticky 00:A0:C7:12:C9:25 vlan voice</pre>	(Optional) Enters a sticky secure MAC address, repeating the command as many times as necessary. If you configure fewer secure MAC addresses than the maximum, the remaining MAC addresses are dynamically learned, are converted to sticky secure MAC addresses, and are added to the running configuration. <p><b>Note</b> If you do not enable sticky learning before this command is entered, an error message appears, and you cannot enter a sticky secure MAC address.</p> <p>(Optional) <b>vlan</b>—sets a per-VLAN maximum value.            Enter one of these options after you enter the <b>vlan</b> keyword:</p> <ul style="list-style-type: none"> <li>• <i>vlan-id</i>—On a trunk port, you can specify the VLAN ID and the MAC address. If you do not specify a VLAN ID, the native VLAN is used.</li> <li>• <b>access</b>—On an access port, specifies the VLAN as an access VLAN.</li> <li>• <b>voice</b>—On an access port, specifies the VLAN as a voice VLAN.</li> </ul> <p><b>Note</b> The <b>voice</b> keyword is available only if a voice VLAN is configured on a port and if that port is not the access VLAN.</p>

	Command or Action	Purpose
<b>Step 13</b>	<b>switchport port-security mac-address forbidden</b> <i>mac address</i> <b>Example:</b> <pre>Switch(config-if)# switchport port-security mac-address forbidden 2.2.2</pre>	Specifies a MAC address that should be forbidden by port-security on the particular interface.
<b>Step 14</b>	<b>end</b> <b>Example:</b> <pre>Switch(config)# end</pre>	Returns to privileged EXEC mode.
<b>Step 15</b>	<b>show port-security</b> <b>Example:</b> <pre>Switch# show port-security</pre>	Verifies your entries.
<b>Step 16</b>	<b>show running-config</b> <b>Example:</b> <pre>Switch# show running-config</pre>	Verifies your entries.
<b>Step 17</b>	<b>copy running-config startup-config</b> <b>Example:</b> <pre>Switch# copy running-config startup-config</pre>	(Optional) Saves your entries in the configuration file.

**Related Topics**

[Port Security](#), on page 1453

[Port Security](#), on page 1494

[Configuration Examples for Port Security](#), on page 1506

## Enabling and Configuring Port Security Aging

Use this feature to remove and add devices on a secure port without manually deleting the existing secure MAC addresses and to still limit the number of secure addresses on a port. You can enable or disable the aging of secure addresses on a per-port basis.

**SUMMARY STEPS**

1. **enable**
2. **configure terminal**
3. **interface** *interface-id*



4. `switchport port-security aging {static | time time | type {absolute | inactivity}}`
5. `end`
6. `show port-security [interface interface-id] [address]`
7. `show running-config`
8. `copy running-config startup-config`

## DETAILED STEPS

	Command or Action	Purpose
Step 1	<p><b>enable</b></p> <p><b>Example:</b></p> <pre>Switch&gt; enable</pre>	Enables privileged EXEC mode. Enter your password if prompted.
Step 2	<p><b>configure terminal</b></p> <p><b>Example:</b></p> <pre>Switch# configure terminal</pre>	Enters the global configuration mode.
Step 3	<p><b>interface <i>interface-id</i></b></p> <p><b>Example:</b></p> <pre>Switch(config)# interface gigabitethernet1/0/1</pre>	Specifies the interface to be configured, and enter interface configuration mode.
Step 4	<p><b>switchport port-security aging {static   time <i>time</i>   type {absolute   inactivity}}</b></p> <p><b>Example:</b></p> <pre>Switch(config-if)# switchport port-security aging time 120</pre>	<p>Enables or disable static aging for the secure port, or set the aging time or type.</p> <p><b>Note</b> The switch does not support port security aging of sticky secure addresses.</p> <p>Enter <b>static</b> to enable aging for statically configured secure addresses on this port.</p> <p>For <i>time</i>, specifies the aging time for this port. The valid range is from 0 to 1440 minutes.</p> <p>For <b>type</b>, select one of these keywords:</p> <ul style="list-style-type: none"> <li>• <b>absolute</b>—Sets the aging type as absolute aging. All the secure addresses on this port age out exactly after the time (minutes) specified lapses and are removed from the secure address list.</li> <li>• <b>inactivity</b>—Sets the aging type as inactivity aging. The secure addresses on this port age out only if there is no data traffic from the secure source addresses for the specified time period.</li> </ul>

	Command or Action	Purpose
<b>Step 5</b>	<b>end</b> <b>Example:</b> Switch(config) # <b>end</b>	Returns to privileged EXEC mode.
<b>Step 6</b>	<b>show port-security [interface <i>interface-id</i>] [address]</b> <b>Example:</b> Switch# <b>show port-security interface gigabitethernet1/0/1</b>	Verifies your entries.
<b>Step 7</b>	<b>show running-config</b> <b>Example:</b> Switch# <b>show running-config</b>	Verifies your entries.
<b>Step 8</b>	<b>copy running-config startup-config</b> <b>Example:</b> Switch# <b>copy running-config startup-config</b>	(Optional) Saves your entries in the configuration file.

### Related Topics

[Port Security Aging](#), on page 1497

## Configuration Examples for Port Security

This example shows how to enable port security on a port and to set the maximum number of secure addresses to 50. The violation mode is the default, no static secure MAC addresses are configured, and sticky learning is enabled.

```
Switch(config)# interface gigabitethernet1/0/1
Switch(config-if)# switchport mode access
Switch(config-if)# switchport port-security
Switch(config-if)# switchport port-security maximum 50
Switch(config-if)# switchport port-security mac-address sticky
```

This example shows how to configure a static secure MAC address on VLAN 3 on a port:

```
Switch(config)# interface gigabitethernet1/0/2
Switch(config-if)# switchport mode trunk
Switch(config-if)# switchport port-security
Switch(config-if)# switchport port-security mac-address 0000.0200.0004 vlan 3
```

This example shows how to enable sticky port security on a port, to manually configure MAC addresses for data VLAN and voice VLAN, and to set the total maximum number of secure addresses to 20 (10 for data VLAN and 10 for voice VLAN).

```
Switch(config)# interface tengigabitethernet1/0/1
Switch(config-if)# switchport access vlan 21
Switch(config-if)# switchport mode access
Switch(config-if)# switchport voice vlan 22
Switch(config-if)# switchport port-security
Switch(config-if)# switchport port-security maximum 20
Switch(config-if)# switchport port-security violation restrict
Switch(config-if)# switchport port-security mac-address sticky
Switch(config-if)# switchport port-security mac-address sticky 0000.0000.0002
Switch(config-if)# switchport port-security mac-address 0000.0000.0003
Switch(config-if)# switchport port-security mac-address sticky 0000.0000.0001 vlan voice
Switch(config-if)# switchport port-security mac-address 0000.0000.0004 vlan voice
Switch(config-if)# switchport port-security maximum 10 vlan access
Switch(config-if)# switchport port-security maximum 10 vlan voice
```

### Related Topics

[Port Security](#), on page 1494

[Enabling and Configuring Port Security](#), on page 1499

## Additional References

### Error Message Decoder

Description	Link
To help you research and resolve system error messages in this release, use the Error Message Decoder tool.	<a href="https://www.cisco.com/cgi-bin/Support/Errordecoder/index.cgi">https://www.cisco.com/cgi-bin/Support/Errordecoder/index.cgi</a>

### MIBs

MIB	MIBs Link
All supported MIBs for this release.	To locate and download MIBs for selected platforms, Cisco IOS releases, and feature sets, use Cisco MIB Locator found at the following URL: <a href="http://www.cisco.com/go/mibs">http://www.cisco.com/go/mibs</a>

### Technical Assistance

Description	Link
<p>The Cisco Support website provides extensive online resources, including documentation and tools for troubleshooting and resolving technical issues with Cisco products and technologies.</p> <p>To receive security and technical information about your products, you can subscribe to various services, such as the Product Alert Tool (accessed from Field Notices), the Cisco Technical Services Newsletter, and Really Simple Syndication (RSS) Feeds.</p> <p>Access to most tools on the Cisco Support website requires a Cisco.com user ID and password.</p>	<p><a href="http://www.cisco.com/support">http://www.cisco.com/support</a></p>

## Finding Feature Information

Your software release may not support all the features documented in this module. For the latest caveats and feature information, see Bug Search Tool and the release notes for your platform and software release. To find information about the features documented in this module, and to see a list of the releases in which each feature is supported, see the feature information table at the end of this module.

Use Cisco Feature Navigator to find information about platform support and Cisco software image support. To access Cisco Feature Navigator, go to <http://www.cisco.com/go/cfn>. An account on Cisco.com is not required.

## Information About Protocol Storm Protection

### Protocol Storm Protection

When a switch is flooded with Address Resolution Protocol (ARP) or control packets, high CPU utilization can cause the CPU to overload. These issues can occur:

- Routing protocol can flap because the protocol control packets are not received, and neighboring adjacencies are dropped.
- Spanning Tree Protocol (STP) reconverges because the STP bridge protocol data unit (BPDU) cannot be sent or received.
- CLI is slow or unresponsive.

Using protocol storm protection, you can control the rate at which control packets are sent to the switch by specifying the upper threshold for the packet flow rate. The supported protocols are ARP, ARP snooping, Dynamic Host Configuration Protocol (DHCP) v4, DHCP snooping, Internet Group Management Protocol (IGMP), and IGMP snooping.

When the packet rate exceeds the defined threshold, the switch drops all traffic arriving on the specified virtual port for 30 seconds. The packet rate is measured again, and protocol storm protection is again applied if necessary.

For further protection, you can manually error disable the virtual port, blocking all incoming traffic on the virtual port. You can manually enable the virtual port or set a time interval for automatic re-enabling of the virtual port.



**Note** Excess packets are dropped on no more than two virtual ports.

Virtual port error disabling is not supported for EtherChannel and Flexlink interfaces

## Default Protocol Storm Protection Configuration

Protocol storm protection is disabled by default. When it is enabled, auto-recovery of the virtual port is disabled by default.

# How to Configure Protocol Storm Protection

## Enabling Protocol Storm Protection

### SUMMARY STEPS

1. `enable`
2. `configure terminal`
3. `psp {arp | dhcp | igmp} pps value`
4. `errdisable detect cause psp`
5. `errdisable recovery interval time`
6. `end`
7. `show psp config {arp | dhcp | igmp}`

### DETAILED STEPS

	Command or Action	Purpose
Step 1	<b>enable</b> <b>Example:</b> <pre>Switch&gt; enable</pre>	Enables privileged EXEC mode. Enter your password if prompted.
Step 2	<b>configure terminal</b> <b>Example:</b> <pre>Switch# configure terminal</pre>	Enters the global configuration mode.
Step 3	<b>psp {arp   dhcp   igmp} pps value</b> <b>Example:</b>	Configures protocol storm protection for ARP, IGMP, or DHCP.

	Command or Action	Purpose
	Switch(config)# <code>psp dhcp pps 35</code>	For <i>value</i> , specifies the threshold value for the number of packets per second. If the traffic exceeds this value, protocol storm protection is enforced. The range is from 5 to 50 packets per second.
<b>Step 4</b>	<b>errdisable detect cause psp</b> <b>Example:</b> Switch(config)# <code>errdisable detect cause psp</code>	(Optional) Enables error-disable detection for protocol storm protection. If this feature is enabled, the virtual port is error disabled. If this feature is disabled, the port drops excess packets without error disabling the port.
<b>Step 5</b>	<b>errdisable recovery interval time</b> <b>Example:</b> Switch	(Optional) Configures an auto-recovery time (in seconds) for error-disabled virtual ports. When a virtual port is error-disabled, the switch auto-recovers after this time. The range is from 30 to 86400 seconds.
<b>Step 6</b>	<b>end</b> <b>Example:</b> Switch(config)# <code>end</code>	Returns to privileged EXEC mode.
<b>Step 7</b>	<b>show psp config {arp   dhcp   igmp}</b> <b>Example:</b> Switch# <code>show psp config dhcp</code>	Verifies your entries.

## Monitoring Protocol Storm Protection

Command	Purpose
<code>show psp config {arp   dhcp   igmp}</code>	Verify your entries.

## Additional References

### Error Message Decoder

Description	Link
To help you research and resolve system error messages in this release, use the Error Message Decoder tool.	<a href="https://www.cisco.com/cgi-bin/Support/Errordecoder/index.cgi">https://www.cisco.com/cgi-bin/Support/Errordecoder/index.cgi</a>

**MIBs**

MIB	MIBs Link
All supported MIBs for this release.	To locate and download MIBs for selected platforms, Cisco IOS releases, and feature sets, use Cisco MIB Locator found at the following URL: <a href="http://www.cisco.com/go/mibs">http://www.cisco.com/go/mibs</a>

**Technical Assistance**

Description	Link
<p>The Cisco Support website provides extensive online resources, including documentation and tools for troubleshooting and resolving technical issues with Cisco products and technologies.</p> <p>To receive security and technical information about your products, you can subscribe to various services, such as the Product Alert Tool (accessed from Field Notices), the Cisco Technical Services Newsletter, and Really Simple Syndication (RSS) Feeds.</p> <p>Access to most tools on the Cisco Support website requires a Cisco.com user ID and password.</p>	<a href="http://www.cisco.com/support">http://www.cisco.com/support</a>







## CHAPTER 69

# Configuring IPv6 First Hop Security

- [Finding Feature Information](#), on page 1513
- [Prerequisites for First Hop Security in IPv6](#), on page 1513
- [Restrictions for First Hop Security in IPv6](#), on page 1513
- [Information about First Hop Security in IPv6](#), on page 1514
- [How to Configure an IPv6 Snooping Policy](#), on page 1516
- [How to Configure the IPv6 Binding Table Content](#), on page 1521
- [How to Configure an IPv6 Neighbor Discovery Inspection Policy](#), on page 1522
- [How to Configure an IPv6 Router Advertisement Guard Policy](#), on page 1527
- [How to Configure an IPv6 DHCP Guard Policy](#), on page 1532
- [Additional References](#), on page 1537

## Finding Feature Information

Your software release may not support all the features documented in this module. For the latest caveats and feature information, see Bug Search Tool and the release notes for your platform and software release. To find information about the features documented in this module, and to see a list of the releases in which each feature is supported, see the feature information table at the end of this module.

Use Cisco Feature Navigator to find information about platform support and Cisco software image support. To access Cisco Feature Navigator, go to <http://www.cisco.com/go/cfn>. An account on Cisco.com is not required.

## Prerequisites for First Hop Security in IPv6

- You have configured the necessary IPv6 enabled SDM template.
- You should be familiar with the IPv6 neighbor discovery feature.

## Restrictions for First Hop Security in IPv6

- The following restrictions apply when applying FHS policies to EtherChannel interfaces (Port Channels):
  - A physical port with an FHS policy attached cannot join an EtherChannel group.

- An FHS policy cannot be attached to a physical port when it is a member of an EtherChannel group.
- By default, a snooping policy has a security-level of guard. When such a snooping policy is configured on an access switch, external IPv6 Router Advertisement (RA) or Dynamic Host Configuration Protocol for IPv6 (DHCPv6) server packets are blocked, even though the uplink port facing the router or DHCP server/relay is configured as a trusted port. To allow IPv6 RA or DHCPv6 server messages, do the following:
  - Apply an IPv6 RA-guard policy (for RA) or IPv6 DHCP-guard policy (for DHCP server messages) on the uplink port.
  - Configure a snooping policy with a lower security-level, for example glean or inspect. However; configuring a lower security level is not recommended with such a snooping policy, because benefits of First Hop security features are not effective.

## Information about First Hop Security in IPv6

First Hop Security in IPv6 (FHS IPv6) is a set of IPv6 security features, the policies of which can be attached to a physical interface, or a VLAN. An IPv6 software policy database service stores and accesses these policies. When a policy is configured or modified, the attributes of the policy are stored or updated in the software policy database, then applied as was specified. The following IPv6 policies are currently supported:

- IPv6 Snooping Policy—IPv6 Snooping Policy acts as a container policy that enables most of the features available with FHS in IPv6.
- IPv6 FHS Binding Table Content—A database table of IPv6 neighbors connected to the switch is created from information sources such as Neighbor Discovery (ND) protocol snooping. This database, or binding, table is used by various IPv6 guard features (such as IPv6 ND Inspection) to validate the link-layer address (LLA), the IPv4 or IPv6 address, and prefix binding of the neighbors to prevent spoofing and redirect attacks.
- IPv6 Neighbor Discovery Inspection—IPv6 ND inspection learns and secures bindings for stateless autoconfiguration addresses in Layer 2 neighbor tables. IPv6 ND inspection analyzes neighbor discovery messages in order to build a trusted binding table database and IPv6 neighbor discovery messages that do not conform are dropped. An ND message is considered trustworthy if its IPv6-to-Media Access Control (MAC) mapping is verifiable.

This feature mitigates some of the inherent vulnerabilities of the ND mechanism, such as attacks on DAD, address resolution, router discovery, and the neighbor cache.

- IPv6 Router Advertisement Guard—The IPv6 Router Advertisement (RA) guard feature enables the network administrator to block or reject unwanted or rogue RA guard messages that arrive at the network switch platform. RAs are used by routers to announce themselves on the link. The RA Guard feature analyzes the RAs and filters out bogus RAs sent by unauthorized routers. In host mode, all router advertisement and router redirect messages are disallowed on the port. The RA guard feature compares configuration information on the Layer 2 device with the information found in the received RA frame. Once the Layer 2 device has validated the content of the RA frame and router redirect frame against the configuration, it forwards the RA to its unicast or multicast destination. If the RA frame content is not validated, the RA is dropped.
- IPv6 DHCP Guard—The IPv6 DHCP Guard feature blocks reply and advertisement messages that come from unauthorized DHCPv6 servers and relay agents. IPv6 DHCP guard can prevent forged messages

from being entered in the binding table and block DHCPv6 server messages when they are received on ports that are not explicitly configured as facing a DHCPv6 server or DHCP relay. To use this feature, configure a policy and attach it to an interface or a VLAN. To debug DHCP guard packets, use the **debug ipv6 snooping dhcp-guard** privileged EXEC command.

- IPv6 Source Guard—Like IPv4 Source Guard, IPv6 Source Guard validates the source address or prefix to prevent source address spoofing.

A source guard programs the hardware to allow or deny traffic based on source or destination addresses. It deals exclusively with data packet traffic.

The IPv6 source guard feature provides the ability to store entries in the hardware TCAM table to prevent a host from sending packets with an invalid IPv6 source address.

To debug source-guard packets, use the `debug ipv6 snooping source-guard` privileged EXEC command.



---

**Note** The IPv6 source guard and prefix guard features are supported only in the ingress direction; it is not supported in the egress direction.

---

The following restrictions apply:

- An FHS policy cannot be attached to a physical port when it is a member of an EtherChannel group.
- When IPv6 source guard is enabled on a switch port, NDP or DHCP snooping must be enabled on the interface to which the switch port belongs. Otherwise, all data traffic from this port will be blocked.
- An IPv6 source guard policy cannot be attached to a VLAN. It is supported only at the interface level.
- You cannot use IPv6 Source Guard and Prefix Guard together. When you attach the policy to an interface, it should be "validate address" or "validate prefix" but not both.
- PVLAN and Source/Prefix Guard cannot be applied together.
- IPv6 Source Guard and Prefix Guard is supported on EtherChannels

For more information on IPv6 Source Guard, see the [IPv6 Source Guard](#) chapter of the Cisco IOS IPv6 Configuration Guide Library on Cisco.com.

- IPv6 Prefix Guard—The IPv6 prefix guard feature works within the IPv6 source guard feature, to enable the device to deny traffic originated from non-topologically correct addresses. IPv6 prefix guard is often used when IPv6 prefixes are delegated to devices (for example, home gateways) using DHCP prefix delegation. The feature discovers ranges of addresses assigned to the link and blocks any traffic sourced with an address outside this range.

For more information on IPv6 Prefix Guard, see the [IPv6 Prefix Guard](#) chapter of the Cisco IOS IPv6 Configuration Guide Library on Cisco.com.

- IPv6 Destination Guard—The IPv6 destination guard feature works with IPv6 neighbor discovery to ensure that the device performs address resolution only for those addresses that are known to be active on the link. It relies on the address glean functionality to populate all destinations active on the link into the binding table and then blocks resolutions before they happen when the destination is not found in the binding table.



**Note** IPv6 Destination Guard is recommended to apply on Layer 2 VLAN with an SVI configured

For more information about IPv6 Destination Guard, see the [IPv6 Destination Guard](#) chapter of the Cisco IOS IPv6 Configuration Guide Library on Cisco.com.

## How to Configure an IPv6 Snooping Policy

Beginning in privileged EXEC mode, follow these steps to configure IPv6 Snooping Policy :

### SUMMARY STEPS

1. **configure terminal**
2. **ipv6 snooping policy** *policy-name*
3. **{[default ] | [device-role {node | switch}] | [limit address-count value] | [no] | [protocol {dhcp | ndp}] | [security-level {glean | guard | inspect}] | [tracking {disable [stale-lifetime [seconds | infinite] | enable [reachable-lifetime [seconds | infinite] } ] | [trusted-port ] }**
4. **end**
5. **show ipv6 snooping policy** *policy-name*

### DETAILED STEPS

	Command or Action	Purpose
<b>Step 1</b>	<b>configure terminal</b> <b>Example:</b> Switch# <b>configure terminal</b>	Enters the global configuration mode.
<b>Step 2</b>	<b>ipv6 snooping policy</b> <i>policy-name</i> <b>Example:</b> Switch(config)# <b>ipv6 snooping policy example_policy</b>	Creates a snooping policy and enters IPv6 Snooping Policy Configuration mode.
<b>Step 3</b>	<b>{[default ]   [device-role {node   switch}]   [limit address-count value]   [no]   [protocol {dhcp   ndp}]   [security-level {glean   guard   inspect}]   [tracking {disable [stale-lifetime [seconds   infinite]   enable [reachable-lifetime [seconds   infinite] } ]   [trusted-port ] }</b> <b>Example:</b> Switch (config-ipv6-snooping) # <b>security-level inspect</b> <b>Example:</b> Switch (config-ipv6-snooping) # <b>trusted-port</b>	Enables data address gleaning, validates messages against various criteria, specifies the security level for messages. <ul style="list-style-type: none"> <li>• (Optional) <b>default</b>—Sets all to default options.</li> <li>• (Optional) <b>device-role {node}   switch</b>—Specifies the role of the device attached to the port. Default is <b>node</b>.</li> <li>• (Optional) <b>limit address-count value</b>—Limits the number of addresses allowed per target.</li> <li>• (Optional) <b>no</b>—Negates a command or sets it to defaults.</li> </ul>

	Command or Action	Purpose
		<ul style="list-style-type: none"> <li>• (Optional) <b>protocol</b> {<b>dhcp</b>   <b>ndp</b>}—Specifies which protocol should be redirected to the snooping feature for analysis. The default, is <b>dhcp</b> and <b>ndp</b>. To change the default, use the <b>no protocol</b> command.</li> <li>• (Optional) <b>security-level</b> {<b>glean</b> <b>guard</b> <b>inspect</b>}—Specifies the level of security enforced by the feature. Default is <b>guard</b>. <ul style="list-style-type: none"> <li><b>glean</b>—Gleans addresses from messages and populates the binding table without any verification.</li> <li><b>guard</b>—Gleans addresses and inspects messages. In addition, it rejects RA and DHCP server messages. This is the default option.</li> <li><b>inspect</b>—Gleans addresses, validates messages for consistency and conformance, and enforces address ownership.</li> </ul> </li> <li>• (Optional) <b>tracking</b> {<b>disable</b>   <b>enable</b>}—Overrides the default tracking behavior and specifies a tracking option.</li> <li>• (Optional) <b>trusted-port</b>—Sets up a trusted port. It disables the guard on applicable targets. Bindings learned through a trusted port have preference over bindings learned through any other port. A trusted port is given preference in case of a collision while making an entry in the table.</li> </ul>
<b>Step 4</b>	<b>end</b> <b>Example:</b> Switch(config-ipv6-snooping)# <b>exit</b>	Exits configuration modes to Privileged EXEC mode.
<b>Step 5</b>	<b>show ipv6 snooping policy</b> <i>policy-name</i> <b>Example:</b> Switch# <b>show ipv6 snooping policy example_policy</b>	Displays the snooping policy configuration.

**What to do next**

Attach an IPv6 Snooping policy to interfaces or VLANs.

**How to Attach an IPv6 Snooping Policy to an Interface**

Beginning in privileged EXEC mode, follow these steps to attach an IPv6 Snooping policy on an interface or VLAN:

## SUMMARY STEPS

1. **configure terminal**
2. **interface** Interface\_type stack/module/port
3. **switchport**
4. **ipv6 snooping** [**attach-policy** policy\_name [ **vlan** {vlan\_id | **add** vlan\_ids | **except**vlan\_ids | **none** | **remove** vlan\_ids} ] | **vlan** {vlan\_id | **add** vlan\_ids | **except**vlan\_ids | **none** | **remove** vlan\_ids | **all**} ]
5. **do show running-config**

## DETAILED STEPS

	Command or Action	Purpose
<b>Step 1</b>	<b>configure terminal</b>  <b>Example:</b> Switch# <b>configure terminal</b>	Enters the global configuration mode.
<b>Step 2</b>	<b>interface</b> Interface_type stack/module/port  <b>Example:</b> Switch(config)# <b>interface gigabitethernet 1/1/4</b>	Specifies an interface type and identifier; enters the interface configuration mode.
<b>Step 3</b>	<b>switchport</b>  <b>Example:</b> Switch(config-if)# <b>switchport</b>	Enters the Switchport mode.  <b>Note</b> To configure Layer 2 parameters, if the interface is in Layer 3 mode, you must enter the switchport interface configuration command without any parameters to put the interface into Layer 2 mode. This shuts down the interface and then re-enables it, which might generate messages on the device to which the interface is connected. When you put an interface that is in Layer 3 mode into Layer 2 mode, the previous configuration information related to the affected interface might be lost, and the interface is returned to its default configuration. The command prompt displays as (config-if)# in Switchport configuration mode.
<b>Step 4</b>	<b>ipv6 snooping</b> [ <b>attach-policy</b> policy_name [ <b>vlan</b> {vlan_id   <b>add</b> vlan_ids   <b>except</b> vlan_ids   <b>none</b>   <b>remove</b> vlan_ids} ]   <b>vlan</b> {vlan_id   <b>add</b> vlan_ids   <b>except</b> vlan_ids   <b>none</b>   <b>remove</b> vlan_ids   <b>all</b> } ]  <b>Example:</b> Switch(config-if)# <b>ipv6 snooping</b>  or  Switch(config-if)# <b>ipv6 snooping attach-policy example_policy</b>  or	Attaches a custom ipv6 snooping policy to the interface or the specified VLANs on the interface. To attach the default policy to the interface, use the <b>ipv6 snooping</b> command without the <b>attach-policy</b> keyword. To attach the default policy to VLANs on the interface, use the <b>ipv6 snooping vlan</b> command. The default policy is, security-level <b>guard</b> , device-role <b>node</b> , protocol <b>ndp</b> and <b>dhcp</b> .

	Command or Action	Purpose
	<pre>Switch(config-if)# ipv6 snooping vlan 111,112</pre> <p>or</p> <pre>Switch(config-if)# ipv6 snooping attach-policy example_policy vlan 111,112</pre>	
<b>Step 5</b>	<p><b>do show running-config</b></p> <p><b>Example:</b></p> <pre>Switch#(config-if)# do show running-config</pre>	Verifies that the policy is attached to the specified interface without exiting the interface configuration mode.

## How to Attach an IPv6 Snooping Policy to a Layer 2 EtherChannel Interface

Beginning in privileged EXEC mode, follow these steps to attach an IPv6 Snooping policy on an EtherChannel interface or VLAN:

### Procedure

	Command or Action	Purpose
<b>Step 1</b>	<p><b>configure terminal</b></p> <p><b>Example:</b></p> <pre>Switch# configure terminal</pre>	Enters the global configuration mode.
<b>Step 2</b>	<p><b>interface range</b> <i>Interface_name</i></p> <p><b>Example:</b></p> <pre>Switch(config)# interface range Po11</pre>	<p>Specify the port-channel interface name assigned when the EtherChannel was created. Enters the interface range configuration mode.</p> <p><b>Tip</b> Enter the <b>do show interfaces summary</b> command for quick reference to interface names and types.</p>
<b>Step 3</b>	<p><b>ipv6 snooping</b> [<b>attach-policy</b> <i>policy_name</i> [<b>vlan</b> {<i>vlan_ids</i>   <b>add</b> <i>vlan_ids</i>   <b>except</b> <i>vlan_ids</i>   <b>none</b>   <b>remove</b> <i>vlan_ids</i>   <b>all</b>} ]   <b>vlan</b> [ {<i>vlan_ids</i>   <b>add</b> <i>vlan_ids</i>   <b>except</b> <i>vlan_ids</i>   <b>none</b>   <b>remove</b> <i>vlan_ids</i>   <b>all</b>} ] ]</p> <p><b>Example:</b></p> <pre>Switch(config-if-range)# ipv6 snooping attach-policy example_policy</pre> <p>or</p> <pre>Switch(config-if-range)# ipv6 snooping attach-policy example_policy vlan 222,223,224</pre> <p>or</p> <pre>Switch(config-if-range)#ipv6 snooping vlan 222,223,224</pre>	Attaches the IPv6 Snooping policy to the interface or the specified VLANs on that interface. The default policy is attached if the <b>attach-policy</b> option is not used.

	Command or Action	Purpose
<b>Step 4</b>	<b>do show running-config</b> <b>interface</b> <i>portchannel_interface_name</i>  <b>Example:</b> Switch#(config-if-range)# <b>do show running-config</b> <b>int po11</b>	Confirms that the policy is attached to the specified interface without exiting the configuration mode.

## How to Attach an IPv6 Snooping Policy to VLANs Globally

Beginning in privileged EXEC mode, follow these steps to attach an IPv6 Snooping Policy to VLANs across multiple interfaces:

### SUMMARY STEPS

1. **configure terminal**
2. **vlan configuration** *vlan\_list*
3. **ipv6 snooping** [**attach-policy** *policy\_name*]
4. **do show running-config**

### DETAILED STEPS

	Command or Action	Purpose
<b>Step 1</b>	<b>configure terminal</b>  <b>Example:</b> Switch# <b>configure terminal</b>	Enters the global configuration mode.
<b>Step 2</b>	<b>vlan configuration</b> <i>vlan_list</i>  <b>Example:</b> Switch(config)# <b>vlan configuration</b> 333	Specifies the VLANs to which the IPv6 Snooping policy will be attached ; enters the VLAN interface configuration mode.
<b>Step 3</b>	<b>ipv6 snooping</b> [ <b>attach-policy</b> <i>policy_name</i> ]  <b>Example:</b> Switch(config-vlan-config)# <b>ipv6 snooping</b> <b>attach-policy</b> <i>example_policy</i>	Attaches the IPv6 Snooping policy to the specified VLANs across all switch and stack interfaces. The default policy is attached if the <b>attach-policy</b> option is not used. The default policy is, security-level <b>guard</b> , device-role <b>node</b> , protocol <b>ndp</b> and <b>dhcp</b> .
<b>Step 4</b>	<b>do show running-config</b>  <b>Example:</b> Switch#(config-if)# <b>do show running-config</b>	Verifies that the policy is attached to the specified VLANs without exiting the interface configuration mode.



# How to Configure the IPv6 Binding Table Content

Beginning in privileged EXEC mode, follow these steps to configure IPv6 Binding Table Content :

## SUMMARY STEPS

1. **configure terminal**
2. **[no] ipv6 neighbor binding** [vlan *vlan-id* {*ipv6-address* **interface** *interface\_type* *stack/module/port* *hw\_address* [**reachable-lifetimevalue** [*seconds* | **default** | **infinite**] | [**tracking**{ [**default** | **disable**] [**reachable-lifetimevalue** [*seconds* | **default** | **infinite**] | [**enable** [**reachable-lifetimevalue** [*seconds* | **default** | **infinite**] | [**retry-interval** {*seconds*| **default** [**reachable-lifetimevalue** [*seconds* | **default** | **infinite**] } ] ]
3. **[no] ipv6 neighbor binding max-entries** *number* [**mac-limit** *number* | **port-limit** *number* [**mac-limit** *number*] | **vlan-limit** *number* [ [**mac-limit** *number*] | [**port-limit** *number* [**mac-limit***number*] ] ] ]
4. **ipv6 neighbor binding logging**
5. **exit**
6. **show ipv6 neighbor binding**

## DETAILED STEPS

	Command or Action	Purpose
<b>Step 1</b>	<b>configure terminal</b> <b>Example:</b> Switch# <b>configure terminal</b>	Enters the global configuration mode.
<b>Step 2</b>	<b>[no] ipv6 neighbor binding</b> [vlan <i>vlan-id</i> { <i>ipv6-address</i> <b>interface</b> <i>interface_type</i> <i>stack/module/port</i> <i>hw_address</i> [ <b>reachable-lifetimevalue</b> [ <i>seconds</i>   <b>default</b>   <b>infinite</b> ]   [ <b>tracking</b> { [ <b>default</b>   <b>disable</b> ] [ <b>reachable-lifetimevalue</b> [ <i>seconds</i>   <b>default</b>   <b>infinite</b> ]   [ <b>enable</b> [ <b>reachable-lifetimevalue</b> [ <i>seconds</i>   <b>default</b>   <b>infinite</b> ]   [ <b>retry-interval</b> { <i>seconds</i>   <b>default</b> [ <b>reachable-lifetimevalue</b> [ <i>seconds</i>   <b>default</b>   <b>infinite</b> ] } ] ] <b>Example:</b> Switch(config)# <b>ipv6 neighbor binding</b>	Adds a static entry to the binding table database.
<b>Step 3</b>	<b>[no] ipv6 neighbor binding max-entries</b> <i>number</i> [ <b>mac-limit</b> <i>number</i>   <b>port-limit</b> <i>number</i> [ <b>mac-limit</b> <i>number</i> ]   <b>vlan-limit</b> <i>number</i> [ [ <b>mac-limit</b> <i>number</i> ]   [ <b>port-limit</b> <i>number</i> [ <b>mac-limit</b> <i>number</i> ] ] ] ] <b>Example:</b> Switch(config)# <b>ipv6 neighbor binding max-entries</b> 30000	Specifies the maximum number of entries that are allowed to be inserted in the binding table cache.
<b>Step 4</b>	<b>ipv6 neighbor binding logging</b> <b>Example:</b> Switch(config)# <b>ipv6 neighbor binding logging</b>	Enables the logging of binding table main events.

	Command or Action	Purpose
<b>Step 5</b>	<b>exit</b> <b>Example:</b> Switch(config)# <b>exit</b>	Exits global configuration mode, and places the router in privileged EXEC mode.
<b>Step 6</b>	<b>show ipv6 neighbor binding</b> <b>Example:</b> Switch# <b>show ipv6 neighbor binding</b>	Displays contents of a binding table.

## How to Configure an IPv6 Neighbor Discovery Inspection Policy

Beginning in privileged EXEC mode, follow these steps to configure an IPv6 ND Inspection Policy:

### SUMMARY STEPS

1. **configure terminal**
2. **[no]ipv6 nd inspection policy *policy-name***
3. **device-role {host | monitor | router | switch}**
4. **drop-unsecure**
5. **limit address-count *value***
6. **sec-level minimum *value***
7. **tracking {enable [reachable-lifetime {*value* | infinite}] | disable [stale-lifetime {*value* | infinite}]}**
8. **trusted-port**
9. **validate source-mac**
10. **no {device-role | drop-unsecure | limit address-count | sec-level minimum | tracking | trusted-port | validate source-mac}**
11. **default {device-role | drop-unsecure | limit address-count | sec-level minimum | tracking | trusted-port | validate source-mac}**
12. **do show ipv6 nd inspection policy *policy\_name***

### DETAILED STEPS

	Command or Action	Purpose
<b>Step 1</b>	<b>configure terminal</b> <b>Example:</b> Switch# <b>configure terminal</b>	Enters the global configuration mode.
<b>Step 2</b>	<b>[no]ipv6 nd inspection policy <i>policy-name</i></b> <b>Example:</b> Switch(config)# <b>ipv6 nd inspection policy example_policy</b>	Specifies the ND inspection policy name and enters ND Inspection Policy configuration mode.
<b>Step 3</b>	<b>device-role {host   monitor   router   switch}</b> <b>Example:</b>	Specifies the role of the device attached to the port. The default is <b>host</b> .

	Command or Action	Purpose
	Switch(config-nd-inspection) # <b>device-role switch</b>	
<b>Step 4</b>	<b>drop-unsecure</b> <b>Example:</b> Switch(config-nd-inspection) # <b>drop-unsecure</b>	Drops messages with no or invalid options or an invalid signature.
<b>Step 5</b>	<b>limit address-count value</b> <b>Example:</b> Switch(config-nd-inspection) # <b>limit address-count 1000</b>	Enter 1–10,000.
<b>Step 6</b>	<b>sec-level minimum value</b> <b>Example:</b> Switch(config-nd-inspection) # <b>limit address-count 1000</b>	Specifies the minimum security level parameter value when Cryptographically Generated Address (CGA) options are used.
<b>Step 7</b>	<b>tracking {enable [reachable-lifetime {value   infinite}]   disable [stale-lifetime {value   infinite}]}</b> <b>Example:</b> Switch(config-nd-inspection) # <b>tracking disable stale-lifetime infinite</b>	Overrides the default tracking policy on a port.
<b>Step 8</b>	<b>trusted-port</b> <b>Example:</b> Switch(config-nd-inspection) # <b>trusted-port</b>	Configures a port to become a trusted port.
<b>Step 9</b>	<b>validate source-mac</b> <b>Example:</b> Switch(config-nd-inspection) # <b>validate source-mac</b>	Checks the source media access control (MAC) address against the link-layer address.
<b>Step 10</b>	<b>no {device-role   drop-unsecure   limit address-count   sec-level minimum   tracking   trusted-port   validate source-mac}</b> <b>Example:</b> Switch(config-nd-inspection) # <b>no validate source-mac</b>	Remove the current configuration of a parameter with the <b>no</b> form of the command.
<b>Step 11</b>	<b>default {device-role   drop-unsecure   limit address-count   sec-level minimum   tracking   trusted-port   validate source-mac}</b> <b>Example:</b> Switch(config-nd-inspection) # <b>default limit address-count</b>	Restores configuration to the default values.
<b>Step 12</b>	<b>do show ipv6 nd inspection policy policy_name</b> <b>Example:</b>	Verifies the ND Inspection Configuration without exiting ND inspection configuration mode.

	Command or Action	Purpose
	Switch(config-nd-inspection)# do show ipv6 nd inspection policy example_policy	

## How to Attach an IPv6 Neighbor Discovery Inspection Policy to an Interface

Beginning in privileged EXEC mode, follow these steps to attach an IPv6 ND Inspection policy to an interface or VLANs on an interface :

### SUMMARY STEPS

1. **configure terminal**
2. **interface** Interface\_type *stack/module/port*
3. **ipv6 nd inspection** [**attach-policy** *policy\_name* [ **vlan** {*vlan\_ids* | **add** *vlan\_ids* | **except** *vlan\_ids* | **none** | **remove** *vlan\_ids* | **all**} ] | **vlan** [ {*vlan\_ids* | **add** *vlan\_ids* | **except** *vlan\_ids* | **none** | **remove** *vlan\_ids* | **all**} ] ]
4. **do show running-config**

### DETAILED STEPS

	Command or Action	Purpose
<b>Step 1</b>	<b>configure terminal</b>  <b>Example:</b> Switch# <b>configure terminal</b>	Enters the global configuration mode.
<b>Step 2</b>	<b>interface</b> Interface_type <i>stack/module/port</i>  <b>Example:</b> Switch(config)# <b>interface</b> gigabitethernet 1/1/4	Specifies an interface type and identifier; enters the interface configuration mode.
<b>Step 3</b>	<b>ipv6 nd inspection</b> [ <b>attach-policy</b> <i>policy_name</i> [ <b>vlan</b> { <i>vlan_ids</i>   <b>add</b> <i>vlan_ids</i>   <b>except</b> <i>vlan_ids</i>   <b>none</b>   <b>remove</b> <i>vlan_ids</i>   <b>all</b> } ]   <b>vlan</b> [ { <i>vlan_ids</i>   <b>add</b> <i>vlan_ids</i>   <b>except</b> <i>vlan_ids</i>   <b>none</b>   <b>remove</b> <i>vlan_ids</i>   <b>all</b> } ] ]  <b>Example:</b> Switch(config-if)# <b>ipv6 nd inspection</b> <b>attach-policy</b> <b>example_policy</b>  or Switch(config-if)# <b>ipv6 nd inspection</b> <b>attach-policy</b> <b>example_policy</b> <b>vlan</b> 222,223,224  or Switch(config-if)# <b>ipv6 nd inspection</b> <b>vlan</b> 222,223,224	Attaches the Neighbor Discovery Inspection policy to the interface or the specified VLANs on that interface. The default policy is attached if the <b>attach-policy</b> option is not used.

	Command or Action	Purpose
Step 4	<b>do show running-config</b> <b>Example:</b> Switch#(config-if)# <b>do show running-config</b>	Verifies that the policy is attached to the specified interface without exiting the interface configuration mode.

## How to Attach an IPv6 Neighbor Discovery Inspection Policy to a Layer 2 EtherChannel Interface

Beginning in privileged EXEC mode, follow these steps to attach an IPv6 Neighbor Discovery Inspection policy on an EtherChannel interface or VLAN:

### SUMMARY STEPS

1. **configure terminal**
2. **interface range** *Interface\_name*
3. **ipv6 nd inspection** [**attach-policy** *policy\_name* [ **vlan** {*vlan\_ids* | **add** *vlan\_ids* | **except** *vlan\_ids* | **none** | **remove** *vlan\_ids* | **all**} ] | **vlan** [ {*vlan\_ids* | **add** *vlan\_ids* | **except** *vlan\_ids* | **none** | **remove** *vlan\_ids* | **all**} ] ]
4. **do show running-config interfaceportchannel\_interface\_name**

### DETAILED STEPS

	Command or Action	Purpose
Step 1	<b>configure terminal</b> <b>Example:</b> Switch# <b>configure terminal</b>	Enters the global configuration mode.
Step 2	<b>interface range</b> <i>Interface_name</i> <b>Example:</b> Switch(config)# <b>interface Po11</b>	Specify the port-channel interface name assigned when the EtherChannel was created. Enters the interface range configuration mode.  <b>Tip</b> Enter the <b>do show interfaces summary</b> command for quick reference to interface names and types.
Step 3	<b>ipv6 nd inspection</b> [ <b>attach-policy</b> <i>policy_name</i> [ <b>vlan</b> { <i>vlan_ids</i>   <b>add</b> <i>vlan_ids</i>   <b>except</b> <i>vlan_ids</i>   <b>none</b>   <b>remove</b> <i>vlan_ids</i>   <b>all</b> } ]   <b>vlan</b> [ { <i>vlan_ids</i>   <b>add</b> <i>vlan_ids</i>   <b>except</b> <i>vlan_ids</i>   <b>none</b>   <b>remove</b> <i>vlan_ids</i>   <b>all</b> } ] ] <b>Example:</b> Switch(config-if-range)# <b>ipv6 nd inspection attach-policy example_policy</b> or Switch(config-if-range)# <b>ipv6 nd inspection attach-policy example_policy vlan 222,223,224</b>	Attaches the ND Inspection policy to the interface or the specified VLANs on that interface. The default policy is attached if the <b>attach-policy</b> option is not used.

	Command or Action	Purpose
	<pre>or  Switch(config-if-range)#ipv6 nd inspection vlan 222, 223,224</pre>	
<b>Step 4</b>	<p><b>do show running-config</b>  <b>interfaceportchannel</b> <i>interface_name</i></p> <p><b>Example:</b></p> <pre>Switch#(config-if-range)# do show running-config int po11</pre>	Confirms that the policy is attached to the specified interface without exiting the configuration mode.

## How to Attach an IPv6 Neighbor Discovery Inspection Policy to VLANs Globally

Beginning in privileged EXEC mode, follow these steps to attach an IPv6 ND Inspection policy to VLANs across multiple interfaces:

### SUMMARY STEPS

1. **configure terminal**
2. **vlan configuration** *vlan\_list*
3. **ipv6 nd inspection** [**attach-policy** *policy\_name*]
4. **do show running-config**

### DETAILED STEPS

	Command or Action	Purpose
<b>Step 1</b>	<p><b>configure terminal</b></p> <p><b>Example:</b></p> <pre>Switch# configure terminal</pre>	Enters the global configuration mode.
<b>Step 2</b>	<p><b>vlan configuration</b> <i>vlan_list</i></p> <p><b>Example:</b></p> <pre>Switch(config)# vlan configuration 334</pre>	Specifies the VLANs to which the IPv6 Snooping policy will be attached ; enters the VLAN interface configuration mode.
<b>Step 3</b>	<p><b>ipv6 nd inspection</b> [<b>attach-policy</b> <i>policy_name</i>]</p> <p><b>Example:</b></p> <pre>Switch(config-vlan-config)#ipv6 nd inspection attach-policy example_policy</pre>	<p>Attaches the IPv6 Neighbor Discovery policy to the specified VLANs across all switch and stack interfaces. The default policy is attached if the <b>attach-policy</b> option is not used.</p> <p>The default policy is, device-role <b>host</b>, no drop-unsecure, limit address-count disabled, sec-level minimum is disabled, tracking is disabled, no trusted-port, no validate source-mac.</p>
<b>Step 4</b>	<p><b>do show running-config</b></p> <p><b>Example:</b></p>	Confirms that the policy is attached to the specified VLANs without exiting the configuration mode.

	Command or Action	Purpose
	Switch# (config-if)# <code>do show running-config</code>	

## How to Configure an IPv6 Router Advertisement Guard Policy

Beginning in privileged EXEC mode, follow these steps to configure an IPv6 Router Advertisement policy :

### SUMMARY STEPS

1. `configure terminal`
2. `[no]ipv6 nd rguard policy policy-name`
3. `[no]device-role {host | monitor | router | switch}`
4. `[no]hop-limit {maximum | minimum} value`
5. `[no]managed-config-flag {off | on}`
6. `[no]match {ipv6 access-list list | ra prefix-list list}`
7. `[no]other-config-flag {on | off}`
8. `[no]router-preference maximum {high | medium | low}`
9. `[no]trusted-port`
10. `default {device-role | hop-limit {maximum | minimum} | managed-config-flag | match {ipv6 access-list | ra prefix-list } | other-config-flag | router-preference maximum | trusted-port}`
11. `do show ipv6 nd rguard policy policy_name`

### DETAILED STEPS

	Command or Action	Purpose
<b>Step 1</b>	<code>configure terminal</code> <b>Example:</b> Switch# <code>configure terminal</code>	Enters the global configuration mode.
<b>Step 2</b>	<code>[no]ipv6 nd rguard policy <i>policy-name</i></code> <b>Example:</b> Switch(config)# <code>ipv6 nd rguard policy example_policy</code>	Specifies the RA Guard policy name and enters RA Guard Policy configuration mode.
<b>Step 3</b>	<code>[no]device-role {host   monitor   router   switch}</code> <b>Example:</b> Switch(config-nd-rguard)# <code>device-role switch</code>	Specifies the role of the device attached to the port. The default is <b>host</b> .
<b>Step 4</b>	<code>[no]hop-limit {maximum   minimum} <i>value</i></code> <b>Example:</b> Switch(config-nd-rguard)# <code>hop-limit maximum 33</code>	(1–255) Range for Maximum and Minimum Hop Limit values. Enables filtering of Router Advertisement messages by the Hop Limit value. A rogue RA message may have a low Hop Limit value (equivalent to the IPv4 Time to Live) that when accepted by the host, prevents the host from generating traffic to destinations beyond the rogue RA

	Command or Action	Purpose
		<p>message generator. An RA message with an unspecified Hop Limit value is blocked.</p> <p>If not configured, this filter is disabled. Configure <b>minimum</b> to block RA messages with Hop Limit values lower than the value you specify. Configure <b>maximum</b> to block RA messages with Hop Limit values greater than the value you specify.</p>
<b>Step 5</b>	<p><b>[no]managed-config-flag {off   on}</b></p> <p><b>Example:</b></p> <pre>Switch(config-nd-raguard) # managed-config-flag on</pre>	<p>Enables filtering of Router Advertisement messages by the Managed Address Configuration, or "M" flag field. A rogue RA message with an M field of 1 can cause a host to use a rogue DHCPv6 server. If not configured, this filter is disabled.</p> <p><b>On</b>—Accepts and forwards RA messages with an M value of 1, blocks those with 0.</p> <p><b>Off</b>—Accepts and forwards RA messages with an M value of 0, blocks those with 1.</p>
<b>Step 6</b>	<p><b>[no]match {ipv6 access-list <i>list</i>   ra prefix-list <i>list</i>}</b></p> <p><b>Example:</b></p> <pre>Switch(config-nd-raguard) # match ipv6 access-list example_list</pre>	<p>Matches a specified prefix list or access list.</p>
<b>Step 7</b>	<p><b>[no]other-config-flag {on   off}</b></p> <p><b>Example:</b></p> <pre>Switch(config-nd-raguard) # other-config-flag on</pre>	<p>Enables filtering of Router Advertisement messages by the Other Configuration, or "O" flag field. A rogue RA message with an O field of 1 can cause a host to use a rogue DHCPv6 server. If not configured, this filter is disabled.</p> <p><b>On</b>—Accepts and forwards RA messages with an O value of 1, blocks those with 0.</p> <p><b>Off</b>—Accepts and forwards RA messages with an O value of 0, blocks those with 1.</p>
<b>Step 8</b>	<p><b>[no]router-preference maximum {high   medium   low}</b></p> <p><b>Example:</b></p> <pre>Switch(config-nd-raguard) # router-preference maximum high</pre>	<p>Enables filtering of Router Advertisement messages by the Router Preference flag. If not configured, this filter is disabled.</p> <ul style="list-style-type: none"> <li>• <b>high</b>—Accepts RA messages with the Router Preference set to high, medium, or low.</li> <li>• <b>medium</b>—Blocks RA messages with the Router Preference set to high.</li> <li>• <b>low</b>—Blocks RA messages with the Router Preference set to medium and high.</li> </ul>
<b>Step 9</b>	<p><b>[no]trusted-port</b></p> <p><b>Example:</b></p>	<p>When configured as a trusted port, all attached devices are trusted, and no further message verification is performed.</p>



	Command or Action	Purpose
	Switch(config-nd-raguard) # <b>trusted-port</b>	
<b>Step 10</b>	<b>default</b> {device-role   hop-limit {maximum   minimum}   managed-config-flag   match {ipv6 access-list   ra prefix-list }   other-config-flag   router-preference maximum   trusted-port}  <b>Example:</b> Switch(config-nd-raguard) # <b>default hop-limit</b>	Restores a command to its default value.
<b>Step 11</b>	<b>do show ipv6 nd raguard policy</b> <i>policy_name</i>  <b>Example:</b> Switch(config-nd-raguard) # <b>do show ipv6 nd raguard policy example_policy</b>	(Optional)—Displays the ND Guard Policy configuration without exiting the RA Guard policy configuration mode.

## How to Attach an IPv6 Router Advertisement Guard Policy to an Interface

Beginning in privileged EXEC mode, follow these steps to attach an IPv6 Router Advertisement policy to an interface or to VLANs on the interface :

### SUMMARY STEPS

1. **configure terminal**
2. **interface** Interface\_type *stack/module/port*
3. **ipv6 nd raguard** [**attach-policy** *policy\_name* [ **vlan** {*vlan\_ids* | **add** *vlan\_ids* | **except** *vlan\_ids* | **none** | **remove** *vlan\_ids* | **all**} ] | **vlan** [ {*vlan\_ids* | **add** *vlan\_ids* | **except** *vlan\_ids* | **none** | **remove** *vlan\_ids* | **all**} ] ]
4. **do show running-config**

### DETAILED STEPS

	Command or Action	Purpose
<b>Step 1</b>	<b>configure terminal</b>  <b>Example:</b> Switch# <b>configure terminal</b>	Enters the global configuration mode.
<b>Step 2</b>	<b>interface</b> Interface_type <i>stack/module/port</i>  <b>Example:</b> Switch(config)# <b>interface gigabitethernet 1/1/4</b>	Specifies an interface type and identifier; enters the interface configuration mode.
<b>Step 3</b>	<b>ipv6 nd raguard</b> [ <b>attach-policy</b> <i>policy_name</i> [ <b>vlan</b> { <i>vlan_ids</i>   <b>add</b> <i>vlan_ids</i>   <b>except</b> <i>vlan_ids</i>   <b>none</b>   <b>remove</b> <i>vlan_ids</i>   <b>all</b> } ]   <b>vlan</b> [ { <i>vlan_ids</i>   <b>add</b> <i>vlan_ids</i>   <b>except</b> <i>vlan_ids</i>   <b>none</b>   <b>remove</b> <i>vlan_ids</i>   <b>all</b> } ] ]  <b>Example:</b>	Attaches the Neighbor Discovery Inspection policy to the interface or the specified VLANs on that interface. The default policy is attached if the <b>attach-policy</b> option is not used.

	Command or Action	Purpose
	<pre>Switch(config-if)# ipv6 nd rguard attach-policy example_policy  or  Switch(config-if)# ipv6 nd rguard attach-policy example_policy vlan 222,223,224  or  Switch(config-if)# ipv6 nd rguard vlan 222, 223,224</pre>	
<b>Step 4</b>	<p><b>do show running-config</b></p> <p><b>Example:</b></p> <pre>Switch#(config-if)# do show running-config</pre>	Confirms that the policy is attached to the specified interface without exiting the configuration mode.

## How to Attach an IPv6 Router Advertisement Guard Policy to a Layer 2 EtherChannel Interface

Beginning in privileged EXEC mode, follow these steps to attach an IPv6 Router Advertisement Guard Policy on an EtherChannel interface or VLAN:

### SUMMARY STEPS

1. **configure terminal**
2. **interface range** *Interface\_name*
3. **ipv6 nd rguard** [**attach-policy** *policy\_name* [ **vlan** {*vlan\_ids* | **add** *vlan\_ids* | **except** *vlan\_ids* | **none** | **remove** *vlan\_ids* | **all**} ] | **vlan** [ {*vlan\_ids* | **add** *vlan\_ids* | **except** *vlan\_ids* | **none** | **remove** *vlan\_ids* | **all**} ] ]
4. **do show running-config interfaceportchannel\_interface\_name**

### DETAILED STEPS

	Command or Action	Purpose
<b>Step 1</b>	<p><b>configure terminal</b></p> <p><b>Example:</b></p> <pre>Switch# configure terminal</pre>	Enters the global configuration mode.
<b>Step 2</b>	<p><b>interface range</b> <i>Interface_name</i></p> <p><b>Example:</b></p> <pre>Switch(config)# interface Po11</pre>	<p>Specify the port-channel interface name assigned when the EtherChannel was created. Enters the interface range configuration mode.</p> <p><b>Tip</b> Enter the <b>do show interfaces summary</b> command for quick reference to interface names and types.</p>

	Command or Action	Purpose
<b>Step 3</b>	<p><b>ipv6 nd rguard</b> [<b>attach-policy</b> <i>policy_name</i> [ <b>vlan</b> {<i>vlan_ids</i>   <b>add</b> <i>vlan_ids</i>   <b>except</b> <i>vlan_ids</i>   <b>none</b>   <b>remove</b> <i>vlan_ids</i>   <b>all</b>} ]   <b>vlan</b> [ {<i>vlan_ids</i>   <b>add</b> <i>vlan_ids</i>   <b>except</b> <i>vlan_ids</i>   <b>none</b>   <b>remove</b> <i>vlan_ids</i>   <b>all</b>} ] ]</p> <p><b>Example:</b></p> <pre>Switch(config-if-range)# ipv6 nd rguard attach-policy example_policy  or  Switch(config-if-range)# ipv6 nd rguard attach-policy example_policy vlan 222,223,224  or  Switch(config-if-range)#ipv6 nd rguard vlan 222, 223,224</pre>	Attaches the RA Guard policy to the interface or the specified VLANs on that interface. The default policy is attached if the <b>attach-policy</b> option is not used.
<b>Step 4</b>	<p><b>do show running-config</b> <b>interface</b><i>portchannel_interface_name</i></p> <p><b>Example:</b></p> <pre>Switch#(config-if-range)# do show running-config int poll</pre>	Confirms that the policy is attached to the specified interface without exiting the configuration mode.

## How to Attach an IPv6 Router Advertisement Guard Policy to VLANs Globally

Beginning in privileged EXEC mode, follow these steps to attach an IPv6 Router Advertisement policy to VLANs regardless of interface:

### SUMMARY STEPS

1. **configure terminal**
2. **vlan configuration** *vlan\_list*
3. **ipv6 dhcp guard** [**attach-policy** *policy\_name*]
4. **do show running-config**

### DETAILED STEPS

	Command or Action	Purpose
<b>Step 1</b>	<p><b>configure terminal</b></p> <p><b>Example:</b></p> <pre>Switch# configure terminal</pre>	Enters global configuration mode.
<b>Step 2</b>	<p><b>vlan configuration</b> <i>vlan_list</i></p> <p><b>Example:</b></p> <pre>Switch(config)# vlan configuration 335</pre>	Specifies the VLANs to which the IPv6 RA Guard policy will be attached ; enters the VLAN interface configuration mode.

	Command or Action	Purpose
<b>Step 3</b>	<b>ipv6 dhcp guard</b> [ <b>attach-policy</b> <i>policy_name</i> ] <b>Example:</b> Switch(config-vlan-config)# <b>ipv6 nd raguard</b> <b>attach-policy example_policy</b>	Attaches the IPv6 RA Guard policy to the specified VLANs across all switch and stack interfaces. The default policy is attached if the <b>attach-policy</b> option is not used.
<b>Step 4</b>	<b>do show running-config</b> <b>Example:</b> Switch#(config-if)# <b>do show running-config</b>	Confirms that the policy is attached to the specified VLANs without exiting the configuration mode.

## How to Configure an IPv6 DHCP Guard Policy

Beginning in privileged EXEC mode, follow these steps to configure an IPv6 DHCP (DHCPv6) Guard policy:

### SUMMARY STEPS

1. **configure terminal**
2. **[no]ipv6 dhcp guard policy** *policy-name*
3. **[no]device-role** {**client** | **server**}
4. **[no] match server access-list** *ipv6-access-list-name*
5. **[no] match reply prefix-list** *ipv6-prefix-list-name*
6. **[no]preference**{ **max** *limit* | **min** *limit* }
7. **[no] trusted-port**
8. **default** {**device-role** | **trusted-port**}
9. **do show ipv6 dhcp guard policy** *policy\_name*

### DETAILED STEPS

	Command or Action	Purpose
<b>Step 1</b>	<b>configure terminal</b> <b>Example:</b> Switch# <b>configure terminal</b>	Enters the global configuration mode.
<b>Step 2</b>	<b>[no]ipv6 dhcp guard policy</b> <i>policy-name</i> <b>Example:</b> Switch(config)# <b>ipv6 dhcp guard policy</b> <b>example_policy</b>	Specifies the DHCPv6 Guard policy name and enters DHCPv6 Guard Policy configuration mode.
<b>Step 3</b>	<b>[no]device-role</b> { <b>client</b>   <b>server</b> } <b>Example:</b> Switch(config-dhcp-guard)# <b>device-role server</b>	(Optional) Filters out DHCPv6 replies and DHCPv6 advertisements on the port that are not from a device of the specified role. Default is <b>client</b> . <ul style="list-style-type: none"> <li>• <b>client</b>—Default value, specifies that the attached device is a client. Server messages are dropped on this port.</li> </ul>

	Command or Action	Purpose
		<ul style="list-style-type: none"> <li><b>server</b>—Specifies that the attached device is a DHCPv6 server. Server messages are allowed on this port.</li> </ul>
<b>Step 4</b>	<p><b>[no] match server access-list</b> <i>ipv6-access-list-name</i></p> <p><b>Example:</b></p> <pre>;;Assume a preconfigured IPv6 Access List as follows: Switch(config)# ipv6 access-list my_acls Switch(config-ipv6-acl)# permit host FE80::A8BB:CFFF:FE01:F700 any  ;;configure DHCPv6 Guard to match approved access list. Switch(config-dhcp-guard)# match server access-list my_acls</pre>	(Optional). Enables verification that the advertised DHCPv6 server or relay address is from an authorized server access list (The destination address in the access list is 'any'). If not configured, this check will be bypassed. An empty access list is treated as a permit all.
<b>Step 5</b>	<p><b>[no] match reply prefix-list</b> <i>ipv6-prefix-list-name</i></p> <p><b>Example:</b></p> <pre>;;Assume a preconfigured IPv6 prefix list as follows: Switch(config)# ipv6 prefix-list my_prefix permit 2001:0DB8::/64 le 128  ;; Configure DHCPv6 Guard to match prefix Switch(config-dhcp-guard)# match reply prefix-list my_prefix</pre>	(Optional) Enables verification of the advertised prefixes in DHCPv6 reply messages from the configured authorized prefix list. If not configured, this check will be bypassed. An empty prefix list is treated as a permit.
<b>Step 6</b>	<p><b>[no] preference</b> { <i>max limit</i>   <i>min limit</i> }</p> <p><b>Example:</b></p> <pre>Switch(config-dhcp-guard)# preference max 250 Switch(config-dhcp-guard)#preference min 150</pre>	<p>Configure <b>max</b> and <b>min</b> when <b>device-role</b> is <b>server</b> to filter DHCPv6 server advertisements by the server preference value. The defaults permit all advertisements.</p> <p><b>max limit</b>—(0 to 255) (Optional) Enables verification that the advertised preference (in preference option) is less than the specified limit. Default is 255. If not specified, this check will be bypassed.</p> <p><b>min limit</b>—(0 to 255) (Optional) Enables verification that the advertised preference (in preference option) is greater than the specified limit. Default is 0. If not specified, this check will be bypassed.</p>
<b>Step 7</b>	<p><b>[no] trusted-port</b></p> <p><b>Example:</b></p> <pre>Switch(config-dhcp-guard)# trusted-port</pre>	<p>(Optional) <b>trusted-port</b>—Sets the port to a trusted mode. No further policing takes place on the port.</p> <p><b>Note</b> If you configure a trusted port then the device-role option is not available.</p>
<b>Step 8</b>	<p><b>default</b> { <i>device-role</i>   <i>trusted-port</i> }</p> <p><b>Example:</b></p> <pre>Switch(config-dhcp-guard)# default device-role</pre>	(Optional) <b>default</b> —Sets a command to its defaults.

	Command or Action	Purpose
<b>Step 9</b>	<b>do show ipv6 dhcp guard policy <i>policy_name</i></b> <b>Example:</b> Switch(config-dhcp-guard)# <b>do show ipv6 dhcp guard policy example_policy</b>	(Optional) Displays the configuration of the IPv6 DHCP guard policy without leaving the configuration submode. Omitting the <i>policy_name</i> variable displays all DHCPv6 policies.

### Example of DHCPv6 Guard Configuration

```
enable
configure terminal
ipv6 access-list acl1
 permit host FE80::A8BB:CCFF:FE01:F700 any
ipv6 prefix-list abc permit 2001:0DB8::/64 le 128
ipv6 dhcp guard policy poll
 device-role server
 match server access-list acl1
 match reply prefix-list abc
 preference min 0
 preference max 255
 trusted-port
interface GigabitEthernet 0/2/0
 switchport
 ipv6 dhcp guard attach-policy poll vlan add 1
 vlan 1
  ipv6 dhcp guard attach-policy poll
show ipv6 dhcp guard policy poll
```

## How to Attach an IPv6 DHCP Guard Policy to an Interface or a VLAN on an Interface

Beginning in privileged EXEC mode, follow these steps to configure IPv6 Binding Table Content :

### SUMMARY STEPS

1. **configure terminal**
2. **interface** *Interface\_type stack/module/port*
3. **ipv6 dhcp guard** [**attach-policy** *policy\_name* [ **vlan** {*vlan\_ids* | **add** *vlan\_ids* | **except** *vlan\_ids* | **none** | **remove** *vlan\_ids* | **all**} ] | **vlan** [ {*vlan\_ids* | **add** *vlan\_ids* | **except** *vlan\_ids* | **none** | **remove** *vlan\_ids* | **all**} ] ]
4. **do show running-config interface** *Interface\_type stack/module/port*

### DETAILED STEPS

	Command or Action	Purpose
<b>Step 1</b>	<b>configure terminal</b> <b>Example:</b> Switch# <b>configure terminal</b>	Enters the global configuration mode.

	Command or Action	Purpose
Step 2	<b>interface</b> Interface_type <i>stack/module/port</i> <b>Example:</b> Switch(config)# <b>interface</b> gigabitethernet 1/1/4	Specifies an interface type and identifier; enters the interface configuration mode.
Step 3	<b>ipv6 dhcp guard</b> [ <b>attach-policy</b> <i>policy_name</i> [ <b>vlan</b> { <i>vlan_ids</i>   <b>add</b> <i>vlan_ids</i>   <b>except</b> <i>vlan_ids</i>   <b>none</b>   <b>remove</b> <i>vlan_ids</i>   <b>all</b> } ]   <b>vlan</b> [ { <i>vlan_ids</i>   <b>add</b> <i>vlan_ids</i>   <b>except</b> <i>vlan_ids</i>   <b>none</b>   <b>remove</b> <i>vlan_ids</i>   <b>all</b> } ] ] <b>Example:</b> Switch(config-if)# <b>ipv6 dhcp guard</b> <b>attach-policy</b> <b>example_policy</b>  or Switch(config-if)# <b>ipv6 dhcp guard</b> <b>attach-policy</b> <b>example_policy</b> <b>vlan</b> 222,223,224  or Switch(config-if)# <b>ipv6 dhcp guard</b> <b>vlan</b> 222,223,224	Attaches the DHCP Guard policy to the interface or the specified VLANs on that interface. The default policy is attached if the <b>attach-policy</b> option is not used.
Step 4	<b>do show running-config interface</b> Interface_type <i>stack/module/port</i> <b>Example:</b> Switch#(config-if)# <b>do show running-config</b> gig 1/1/4	Confirms that the policy is attached to the specified interface without exiting the configuration mode.

## How to Attach an IPv6 DHCP Guard Policy to a Layer 2 EtherChannel Interface

Beginning in privileged EXEC mode, follow these steps to attach an IPv6 DHCP Guard policy on an EtherChannel interface or VLAN:

### SUMMARY STEPS

1. **configure terminal**
2. **interface range** *Interface\_name*
3. **ipv6 dhcp guard** [**attach-policy** *policy\_name* [ **vlan** {*vlan\_ids* | **add** *vlan\_ids* | **except** *vlan\_ids* | **none** | **remove** *vlan\_ids* | **all**} ] | **vlan** [ {*vlan\_ids* | **add** *vlan\_ids* | **except** *vlan\_ids* | **none** | **remove** *vlan\_ids* | **all**} ] ]
4. **do show running-config interface** *portchannel\_interface\_name*

## DETAILED STEPS

	Command or Action	Purpose
<b>Step 1</b>	<b>configure terminal</b> <b>Example:</b> Switch# <b>configure terminal</b>	Enters the global configuration mode.
<b>Step 2</b>	<b>interface range</b> <i>Interface_name</i> <b>Example:</b> Switch(config)# <b>interface Po11</b>	Specify the port-channel interface name assigned when the EtherChannel was created. Enters the interface range configuration mode.  <b>Tip</b> Enter the <b>do show interfaces summary</b> command for quick reference to interface names and types.
<b>Step 3</b>	<b>ipv6 dhcp guard</b> [ <b>attach-policy</b> <i>policy_name</i> [ <b>vlan</b> { <i>vlan_ids</i>   <b>add</b> <i>vlan_ids</i>   <b>except</b> <i>vlan_ids</i>   <b>none</b>   <b>remove</b> <i>vlan_ids</i>   <b>all</b> } ]   <b>vlan</b> [ { <i>vlan_ids</i>   <b>add</b> <i>vlan_ids</i>   <b>except</b> <i>vlan_ids</i>   <b>none</b>   <b>remove</b> <i>vlan_ids</i>   <b>all</b> } ] ] <b>Example:</b> Switch(config-if-range)# <b>ipv6 dhcp guard attach-policy example_policy</b>  or Switch(config-if-range)# <b>ipv6 dhcp guard attach-policy example_policy vlan 222,223,224</b>  or Switch(config-if-range)# <b>ipv6 dhcp guard vlan 222,223,224</b>	Attaches the DHCP Guard policy to the interface or the specified VLANs on that interface. The default policy is attached if the <b>attach-policy</b> option is not used.
<b>Step 4</b>	<b>do show running-config interfaceportchannel</b> <i>interface_name</i> <b>Example:</b> Switch#(config-if-range)# <b>do show running-config int po11</b>	Confirms that the policy is attached to the specified interface without exiting the configuration mode.

## How to Attach an IPv6 DHCP Guard Policy to VLANs Globally

Beginning in privileged EXEC mode, follow these steps to attach an IPv6 DHCP Guard policy to VLANs across multiple interfaces:

## SUMMARY STEPS

1. **configure terminal**
2. **vlan configuration** *vlan\_list*
3. **ipv6 dhcp guard** [**attach-policy** *policy\_name*]



**4. do show running-config****DETAILED STEPS**

	<b>Command or Action</b>	<b>Purpose</b>
<b>Step 1</b>	<b>configure terminal</b> <b>Example:</b> Switch# <code>configure terminal</code>	Enters the global configuration mode.
<b>Step 2</b>	<b>vlan configuration <i>vlan_list</i></b> <b>Example:</b> Switch(config)# <code>vlan configuration 334</code>	Specifies the VLANs to which the IPv6 Snooping policy will be attached ; enters the VLAN interface configuration mode.
<b>Step 3</b>	<b>ipv6 dhcp guard [attach-policy <i>policy_name</i>]</b> <b>Example:</b> Switch(config-vlan-config)# <code>ipv6 dhcp guard attach-policy example_policy</code>	Attaches the IPv6 Neighbor Discovery policy to the specified VLANs across all switch and stack interfaces. The default policy is attached if the <b>attach-policy</b> option is not used. The default policy is, device-role <b>client</b> , <b>no</b> trusted-port.
<b>Step 4</b>	<b>do show running-config</b> <b>Example:</b> Switch#(config-if)# <code>do show running-config</code>	Confirms that the policy is attached to the specified VLANs without exiting the configuration mode.

## Additional References

**Related Documents**

<b>Related Topic</b>	<b>Document Title</b>
Implementing IPv6 Addressing and Basic Connectivity	<a href="http://www.cisco.com/c/en/us/solutions/ios/configuration/3850/3850-ipv6-3850.html">http://www.cisco.com/c/en/us/solutions/ios/configuration/3850/3850-ipv6-3850.html</a>
IPv6 network management and security topics	IPv6 Configuration Library, Cisco IOS XE Release 3SE (Catalyst 3850 Switches) <a href="http://www.cisco.com/c/en/us/solutions/ios/configuration/3850/3850-ipv6-3850.html">http://www.cisco.com/c/en/us/solutions/ios/configuration/3850/3850-ipv6-3850.html</a>
IPv6 Command Reference	IPv6 Command Reference, Cisco IOS XE Release 3SE (Catalyst 3850 Switches) <a href="http://www.cisco.com/c/en/us/solutions/ios/configuration/3850/3850-ipv6-3850.html">http://www.cisco.com/c/en/us/solutions/ios/configuration/3850/3850-ipv6-3850.html</a>

**Error Message Decoder**

Description	Link
To help you research and resolve system error messages in this release, use the Error Message Decoder tool.	<a href="https://www.cisco.com/cgi-bin/Support/Errordecoder/index.cgi">https://www.cisco.com/cgi-bin/Support/Errordecoder/index.cgi</a>

**Technical Assistance**

Description	Link
<p>The Cisco Support website provides extensive online resources, including documentation and tools for troubleshooting and resolving technical issues with Cisco products and technologies.</p> <p>To receive security and technical information about your products, you can subscribe to various services, such as the Product Alert Tool (accessed from Field Notices), the Cisco Technical Services Newsletter, and Really Simple Syndication (RSS) Feeds.</p> <p>Access to most tools on the Cisco Support website requires a Cisco.com user ID and password.</p>	<a href="http://www.cisco.com/support">http://www.cisco.com/support</a>



## CHAPTER 70

# Configuring Cisco TrustSec

- [Information about Cisco TrustSec, on page 1539](#)
- [Finding Feature Information, on page 1539](#)
- [Feature Information for Cisco TrustSec, on page 1540](#)

## Information about Cisco TrustSec

Cisco TrustSec provides security improvements to Cisco network devices based on the capability to strongly identify users, hosts, and network devices within a network. TrustSec provides topology-independent and scalable access controls by uniquely classifying data traffic for a particular role. TrustSec ensures data confidentiality and integrity by establishing trust among authenticated peers and encrypting links with those peers.

The key component of Cisco TrustSec is the Cisco Identity Services Engine (ISE). Cisco ISE can provision switches with TrustSec Identities and Security Group ACLs (SGACLs), though these may be configured manually on the switch.

## Finding Feature Information

To configure Cisco Trustsec on the switch, see the Cisco TrustSec Switch Configuration Guide at the following URL:

<https://www.cisco.com/c/en/us/td/docs/switches/lan/trustsec/configuration/guide/trustsec.html>

Release notes for Cisco TrustSec General Availability releases are at the following URL:

[https://www.cisco.com/c/en/us/td/docs/switches/lan/trustsec/release/notes/rn\\_cts\\_crossplat.html](https://www.cisco.com/c/en/us/td/docs/switches/lan/trustsec/release/notes/rn_cts_crossplat.html)

For restrictions and limitations on Catalyst 3850 and 3650, see the notes available at the following URL:

[http://www.cisco.com/c/en/us/td/docs/switches/lan/trustsec/configuration/guide/trustsec/appa\\_cat3k.html](http://www.cisco.com/c/en/us/td/docs/switches/lan/trustsec/configuration/guide/trustsec/appa_cat3k.html)

Additional information about the Cisco TrustSec solution, including overviews, datasheets, features by platform matrix, and case studies, is available at the following URL:

<https://www.cisco.com/c/en/us/solutions/enterprise-networks/trustsec/index.html>

# Feature Information for Cisco TrustSec

Table 119: Feature Information for Cisco TrustSec

Feature Name	Release	Feature Information
<ul style="list-style-type: none"> <li>• NDAC</li> <li>• SXPv1, SXPv2</li> <li>• SGT</li> <li>• SGACL Layer2 Enforcement</li> <li>• Interface to SGT and VLAN to SGT mapping.</li> <li>• Subnet to SGT mapping</li> <li>• Layer 3 Port Mapping (PM)</li> <li>• Layer 3 Identity Port Mapping (IPM)</li> <li>• Security Group Name Download</li> <li>• SXP Loop Detection</li> <li>• Policy-based CoA</li> </ul>	Cisco IOS XE 3.3SE	These features were introduced on the Catalyst 3850 and 3650 switches and the Cisco 5700 Series Wireless LAN Controllers.
SXPv1 and SXPv2	Cisco IOS XE 15.0(2)EX	SXP is introduced on the Catalyst 2960-X switch.
SXPv1 and SXPv2	Cisco IOS XE 15.0(2)EX1	SXP is introduced on the Catalyst 2960-XR switch.



## CHAPTER 71

# Configuring Wireless Guest Access

- [Finding Feature Information, on page 1541](#)
- [Prerequisites for Guest Access, on page 1541](#)
- [Restrictions for Guest Access, on page 1542](#)
- [Information about Wireless Guest Access, on page 1542](#)
- [Fast Secure Roaming, on page 1542](#)
- [How to Configure Guest Access, on page 1543](#)
- [Configuration Examples for Guest Access, on page 1558](#)
- [Additional References for Guest Access, on page 1564](#)
- [Feature History and Information for Guest Access, on page 1565](#)

## Finding Feature Information

Your software release may not support all the features documented in this module. For the latest caveats and feature information, see Bug Search Tool and the release notes for your platform and software release. To find information about the features documented in this module, and to see a list of the releases in which each feature is supported, see the feature information table at the end of this module.

Use Cisco Feature Navigator to find information about platform support and Cisco software image support. To access Cisco Feature Navigator, go to <http://www.cisco.com/go/cfn>. An account on Cisco.com is not required.

## Prerequisites for Guest Access

- All mobility peers should be configured for hierarchical mobility architecture.
  - For Guest Controller Mobility Anchor configuration on WLAN is must on Mobility Agent and Guest Controller.
  - Guest Access can be a 3 box solution or 2 box solution. The mobility tunnel link status should be up between:
    - Mobility Agent, Mobility Controller and Guest Controller.
- or
- Mobility Agent/Mobility Controller and Guest Controller

## Restrictions for Guest Access

Guest Controller functionality is not supported on the Catalyst 3850 switch whereas Catalyst 3850 can act as mobility agent.

## Information about Wireless Guest Access

Ideally, the implementation of a wireless guest network uses as much of an enterprise's existing wireless and wired infrastructure as possible to avoid the cost and complexity of building a physical overlay network. Assuming this is the case, the following additional elements and functions are needed:

- A dedicated guest WLAN/SSID—Implemented throughout the campus wireless network wherever guest access is required. A guest WLAN is identified by a WLAN with mobility anchor (Guest Controller) configured.
- Guest traffic segregation—Requires implementing Layer 2 or Layer 3 techniques across the campus network to restrict where guests are allowed to go.
- Access control—Involves using imbedded access control functionality within the campus network or implementing an external platform to control guest access to the Internet from the enterprise network.
- Guest user credential management—A process by which a sponsor or lobby administrator can create temporary credentials in behalf of a guest. This function might be resident within an access control platform or it might be a component of AAA or some other management system.

## Fast Secure Roaming

Fast secure roaming can be achieved by caching the Pairwise Master Key (PMK) information for Cisco Centralized Key Management (CCKM), and 802.11i clients. Cisco Centralized Key Management (CCKM) helps to improve roaming. Only the client can initiate the roaming process, which depends on factors such as:

- Overlap between APs
- Distance between APs
- Channel, signal strength, and load on the AP
- Data rates and output power

Whenever a fast-roaming client 802.11i, [CCKM]) roams to a new device, after fast-roaming the clients go through mobility "handoff" procedure. And new AAA attributes learned through mobility "handoff" procedure get re-applied.

Full L2 authentication must be avoided during roaming if the client uses the 802.11i WPA2, CCKM, to achieve the full requirements of fast secure roaming. The PMK cache (802.11i, CCKM) is used to authenticate and derive the keys for roaming clients to avoid full L2 authentication. This requires all Mobility Anchors (MA) and Mobility Controllers (MC) in the mobility group to have the same PMK cache values.

The session timeout defines when a PMK cache will expire. A PMK cache can also be deleted when a client fails to re-authenticate or when it is manually deleted them from the CLI. The deletion on the original controller or switch shall be propagated to other controllers or switches in the same mobility group.

# How to Configure Guest Access

## Creating a Lobby Administrator Account

### SUMMARY STEPS

1. **configure terminal**
2. **user-name** *user-name*
3. **type lobby-admin**
4. **password 0** *password*
5. **end**
6. **show running-config | section** *user-name* (or) **show running-config | section** *configured lobby admin username*

### DETAILED STEPS

	Command or Action	Purpose
Step 1	<b>configure terminal</b> <b>Example:</b> Switch # <b>configure terminal</b>	Enters global configuration mode.
Step 2	<b>user-name</b> <i>user-name</i> <b>Example:</b> Switch (config)# <b>user-name</b> lobby	Creates a user account.
Step 3	<b>type lobby-admin</b> <b>Example:</b> Switch (config-user-name)# <b>type lobby-admin</b>	Specifies the account type as lobby admin.
Step 4	<b>password 0</b> <i>password</i> <b>Example:</b> Switch (config-user-name)# <b>password 0</b> lobby	Creates a password for the lobby administrator account.
Step 5	<b>end</b> <b>Example:</b> Switch (config-user-name)# <b>end</b>	Returns to privileged EXEC mode.
Step 6	<b>show running-config   section</b> <i>user-name</i> (or) <b>show running-config   section</b> <i>configured lobby admin username</i> <b>Example:</b> Switch # <b>show running-config   section</b> lobby	Displays the configuration details.

## Example

## Configuring Guest User Accounts

### SUMMARY STEPS

1. **configure terminal**
2. **user-name** *user-name*
3. **password** *unencrypted/hidden-password password*
4. **type network-user description** *description* **guest-user lifetime** *year 0-1 month 0-11 day 0-30 hour 0-23 minute 0-59 second 0-59*
5. **end**
6. **show aaa local netuser all**
7. **show running-config** | section *user-name*

### DETAILED STEPS

	Command or Action	Purpose
<b>Step 1</b>	<b>configure terminal</b> <b>Example:</b> Switch # <b>configure terminal</b>	Enters global configuration mode.
<b>Step 2</b>	<b>user-name</b> <i>user-name</i> <b>Example:</b> Switch (config)# <b>user-name</b> guest	Creates a username for the lobby ambassador account.
<b>Step 3</b>	<b>password</b> <i>unencrypted/hidden-password password</i> <b>Example:</b> Switch (config-user-name)# <b>password</b> 0 guest	Specifies the password for the user.
<b>Step 4</b>	<b>type network-user description</b> <i>description</i> <b>guest-user lifetime</b> <i>year 0-1 month 0-11 day 0-30 hour 0-23 minute 0-59 second 0-59</i> <b>Example:</b> Switch (config-user-name)# <b>type network-user description</b> guest <b>guest-user lifetime</b> <b>year</b> 1 <b>month</b> 10 <b>day</b> 3 <b>hour</b> 1 <b>minute</b> 5 <b>second</b> 30	Specifies the type of user.
<b>Step 5</b>	<b>end</b> <b>Example:</b> Switch (config-user-name)# <b>end</b>	Returns to privileged EXEC mode.
<b>Step 6</b>	<b>show aaa local netuser all</b> <b>Example:</b>	Displays the configuration details. After the lifetime, the user-name with guest type will be deleted and the client



	Command or Action	Purpose
	Switch # <code>show aaa local netuser all</code>	associated with the guest user-name will be de-authenticated.
<b>Step 7</b>	<b>show running-config   section</b> <i>user-name</i> <b>Example:</b> Switch # <code>show running-config   section guest</code>	Displays the configuration details.

### Example

## Configuring Mobility Agent (MA)

### SUMMARY STEPS

1. **configure terminal**
2. **wireless mobility controller** *ipmc-ipaddress* **public-ip** *mc-publicipaddress*
3. **wlan** *wlan-name* *wlan-id* *ssid*
4. **client vlan id***vlan-group name/vlan-id*
5. **no security wpa**
6. **mobility anchor** *ipaddress*
7. **aaa-override**
8. **no shutdown**
9. **end**
10. **show wireless mobility summary**
11. **show wlan name** *wlan-name/id*

### DETAILED STEPS

	Command or Action	Purpose
<b>Step 1</b>	<b>configure terminal</b> <b>Example:</b> Switch # <code>configure terminal</code>	Enters global configuration mode.
<b>Step 2</b>	<b>wireless mobility controller</b> <i>ipmc-ipaddress</i> <b>public-ip</b> <i>mc-publicipaddress</i> <b>Example:</b> Switch (config) # <code>wireless mobility controller ip27.0.0.1 public-ip 27.0.0.1</code>	Configures the Mobility Controller to which the MA will be associated.
<b>Step 3</b>	<b>wlan</b> <i>wlan-name</i> <i>wlan-id</i> <i>ssid</i> <b>Example:</b> Switch (config) # <code>wlan mywlan 34 mywlan-ssid</code>	<ul style="list-style-type: none"> <li>• For <i>wlan-name</i> enter, enter the profile name. The range is 1- 32 characters.</li> <li>• For <i>wlan-id</i>, enter the WLAN ID. The range is 1-512.</li> </ul>

	Command or Action	Purpose
		<ul style="list-style-type: none"> <li>For <i>ssid</i>, enter the Service Set Identifier (SSID) for this WLAN. If the SSID is not specified, the WLAN profile name is set as the SSID.</li> </ul>
<b>Step 4</b>	<b>client vlan id</b> <i>vlan-group name/vlan-id</i> <b>Example:</b> Switch (config-wlan) # <b>client vlan VLAN0136</b>	Configures the VLAN id or group of the WLAN.
<b>Step 5</b>	<b>no security wpa</b> <b>Example:</b> Switch (config-wlan) # <b>no security wpa</b>	The security configuration must be the same for the WLAN created on the GC. This example is for open authentication. For other security types such as open and webauth, appropriate command should be provided.
<b>Step 6</b>	<b>mobility anchor</b> <i>ipaddress</i> <b>Example:</b> Switch (config-wlan) # <b>mobility anchor 9.3.32.2</b>	Configures the Guest Controller as mobility anchor.
<b>Step 7</b>	<b>aaa-override</b> <b>Example:</b> Switch (config-wlan) # <b>aaa-override</b>	(Optional) Enables AAA override. AAA override is required for non open authentication in case AAA attributes are to be prioritized. It is required only in case guest user need to be deauthenticated after lifetime or have to give aaa-override attribute to the user.
<b>Step 8</b>	<b>no shutdown</b> <b>Example:</b> Switch(config-wlan) # <b>no shutdown</b>	Enables the WLAN.
<b>Step 9</b>	<b>end</b> <b>Example:</b> Switch (config) # <b>end</b>	Returns to privileged EXEC mode.
<b>Step 10</b>	<b>show wireless mobility summary</b> <b>Example:</b> Switch # <b>show wireless mobility summary</b>	Verifies the mobility controller IP address and mobility tunnel status.
<b>Step 11</b>	<b>show wlan name</b> <i>wlan-name/id</i> <b>Example:</b> Switch # <b>show wlan name mywlan</b>	Displays the configuration of mobility anchor.

### Example

## Configuring Mobility Controller

Mobility Controller mode should be enabled using the **wireless mobility controller** command.

## SUMMARY STEPS

1. **configure terminal**
2. **wireless mobility group member ip** *ip-address* **public-ip** *ip-address* **group** *group-name*
3. **wireless mobility controller peer-group** *peer-group-name*
4. **wireless mobility controller peer-group** *peer-group-name* **member ip** *ipaddress* **public-ip** *ipaddress*
5. **end**
6. **show wireless mobility summary**

## DETAILED STEPS

	Command or Action	Purpose
Step 1	<b>configure terminal</b>  <b>Example:</b> Switch # <b>configure terminal</b>	Enters global configuration mode.
Step 2	<b>wireless mobility group member ip</b> <i>ip-address</i> <b>public-ip</b> <i>ip-address</i> <b>group</b> <i>group-name</i>  <b>Example:</b> Switch (config) # <b>wireless mobility group member ip</b> 27.0.0.1 <b>public-ip</b> 23.0.0.1 <b>group</b> test	Adds all peers within the MC group. The <i>ip-address</i> should be the guest controller's IP address.
Step 3	<b>wireless mobility controller peer-group</b> <i>peer-group-name</i>  <b>Example:</b> Switch (config) # <b>wireless mobility controller peer-group</b> pg	Creates the switch peer group.
Step 4	<b>wireless mobility controller peer-group</b> <i>peer-group-name</i> <b>member ip</b> <i>ipaddress</i> <b>public-ip</b> <i>ipaddress</i>  <b>Example:</b> Switch (config) # <b>wireless mobility controller peer-group</b> pg <b>member ip</b> 9.7.136.10 <b>public-ip</b> 9.7.136.10	Adds the MA to the switch peer group.
Step 5	<b>end</b>  <b>Example:</b> Switch (config) # <b>end</b>	Returns to privileged EXEC mode.
Step 6	<b>show wireless mobility summary</b>  <b>Example:</b> Switch # <b>show wireless mobility summary</b>	Displays the configuration details.

## Example

## Obtaining a Web Authentication Certificate

### SUMMARY STEPS

1. `configure terminal`
2. `crypto pki import trustpoint name pkcs12 tftp: passphrase`
3. `end`
4. `show crypto pki trustpoints cert`

### DETAILED STEPS

	Command or Action	Purpose
<b>Step 1</b>	<b>configure terminal</b> <b>Example:</b> Switch # <code>configure terminal</code>	Enters global configuration mode.
<b>Step 2</b>	<b>crypto pki import trustpoint name pkcs12 tftp: passphrase</b> <b>Example:</b> Switch (config)# <code>crypto pki import cert pkcs12 tftp://9.1.0.100/ldapsver-cert.p12 cisco</code>	Imports certificate.
<b>Step 3</b>	<b>end</b> <b>Example:</b> Switch (config)# <code>end</code>	Returns to privileged EXEC mode.
<b>Step 4</b>	<b>show crypto pki trustpoints cert</b> <b>Example:</b> Switch # <code>show crypto pki trustpoints cert</code>	Displays the configuration details.

## Example

## Displaying a Web Authentication Certificate

### SUMMARY STEPS

1. `show crypto ca certificate verb`

## DETAILED STEPS

	Command or Action	Purpose
Step 1	<b>show crypto ca certificate verb</b> <b>Example:</b> Switch # <code>show crypto ca certificate verb</code>	Displays the current web authentication certificate details.

## Example

## Choosing the Default Web Authentication Login Page

AAA override flag should be enabled on the WLAN for web authentication using local or remote AAA server.

## SUMMARY STEPS

1. **configure terminal**
2. **parameter-map type webauth** *parameter-map name*
3. **wlan** *wlan-name*
4. **shutdown**
5. **security web-auth**
6. **security web-auth authentication-list** *authentication list name*
7. **security web-auth parameter-map** *parameter-map name*
8. **no shutdown**
9. **end**
10. **show running-config** | section *wlan-name*
11. **show running-config** | section **parameter-map type webauth** *parameter-map*

## DETAILED STEPS

	Command or Action	Purpose
Step 1	<b>configure terminal</b> <b>Example:</b> Switch # <code>configure terminal</code>	Enters global configuration mode.
Step 2	<b>parameter-map type webauth</b> <i>parameter-map name</i> <b>Example:</b> Switch (config) # <code>parameter-map type webauth test</code>	Configures the web-auth parameter-map.
Step 3	<b>wlan</b> <i>wlan-name</i> <b>Example:</b> Switch (config) # <code>wlan wlan10</code>	For the wlan-name, enter the profile name. The range is 1- 32 characters.
Step 4	<b>shutdown</b> <b>Example:</b>	Disables WLAN.

	Command or Action	Purpose
	Switch (config) # <b>shutdown</b>	
<b>Step 5</b>	<b>security web-auth</b> <b>Example:</b> Controller (config-wlan) # <b>security web-auth</b>	Enables web-auth on WLAN.
<b>Step 6</b>	<b>security web-auth authentication-list <i>authentication list name</i></b> <b>Example:</b> Controller (config-wlan) # <b>security web-auth authentication-list test</b>	Allows you to map the authentication list name with the web-auth WLAN.
<b>Step 7</b>	<b>security web-auth parameter-map <i>parameter-map name</i></b> <b>Example:</b> Switch (config) # <b>security web-auth parameter-map test</b>	Allows you to map the parameter-map name with the web-auth WLAN.
<b>Step 8</b>	<b>no shutdown</b> <b>Example:</b> Switch (config) # <b>no shutdown</b>	Enables the WLAN.
<b>Step 9</b>	<b>end</b> <b>Example:</b> Switch (config) # <b>end</b>	Returns to privileged EXEC mode.
<b>Step 10</b>	<b>show running-config   section <i>wlan-name</i></b> <b>Example:</b> Switch# <b>show running-config   section mywlan</b>	Displays the configuration details.
<b>Step 11</b>	<b>show running-config   section parameter-map type webauth <i>parameter-map</i></b> <b>Example:</b> Switch# <b>show running-config   section parameter-map type webauth test</b>	Displays the configuration details.

### Example

## Choosing a Customized Web Authentication Login Page from an External Web Server

AAA override flag should be enabled on the WLAN for web authentication using local or remote AAA server.

## SUMMARY STEPS

1. **configure terminal**
2. **parameter-map type webauth global**
3. **virtual-ip {ipv4 | ipv6} ip-address**
4. **parameter-map type webauth parameter-map name**
5. **type {authbypass | consent | webauth | webconsent}**
6. **redirect [for-login|on-success|on-failure] URL**
7. **redirect portal {ipv4 | ipv6} ip-address**
8. **end**
9. show running-config | section parameter-map

## DETAILED STEPS

	Command or Action	Purpose
Step 1	<b>configure terminal</b> <b>Example:</b> Switch # <b>configure terminal</b>	Enters global configuration mode.
Step 2	<b>parameter-map type webauth global</b> <b>Example:</b> Switch (config) # <b>parameter-map type webauth global</b>	Configures a global webauth type parameter.
Step 3	<b>virtual-ip {ipv4   ipv6} ip-address</b> <b>Example:</b> Switch (config-params-parameter-map) # <b>virtual-ip ipv4 1.1.1.1</b>	Configures the virtual IP address.
Step 4	<b>parameter-map type webauth parameter-map name</b> <b>Example:</b> Switch (config-params-parameter-map) # <b>parameter-map type webauth test</b>	Configures the webauth type parameter.
Step 5	<b>type {authbypass   consent   webauth   webconsent}</b> <b>Example:</b> Switch (config-params-parameter-map) # <b>type webauth</b>	Configures webauth subtypes such as consent, passthru, webauth, or webconsent.
Step 6	<b>redirect [for-login on-success on-failure] URL</b> <b>Example:</b> Switch (config-params-parameter-map) # <b>redirect for-login http://9.1.0.100/login.html</b>	Configures the redirect URL for the log in page, success page, and failure page.
Step 7	<b>redirect portal {ipv4   ipv6} ip-address</b> <b>Example:</b> Switch (config-params-parameter-map) # <b>redirect portal ipv4 23.0.0.1</b>	Configures the external portal IPv4 address.

	Command or Action	Purpose
<b>Step 8</b>	<b>end</b> <b>Example:</b> Switch (config-params-parameter-map) # <b>end</b>	Returns to privileged EXEC mode.
<b>Step 9</b>	<b>show running-config   section parameter-map</b> <b>Example:</b> Switch # <b>show running-config   section parameter-map</b>	Displays the configuration details.

### Example

## Assigning Login, Login Failure, and Logout Pages per WLAN

### SUMMARY STEPS

1. **configure terminal**
2. **parameter-map type webauth** *parameter-map-name*
3. **custom-page login device** *html-filename*
4. **custom-page login expired** *html-filename*
5. **custom-page failure device** *html-filename*
6. **custom-page success device** *html-filename*
7. **end**
8. **show running-config | section parameter-map type webauth** *parameter-map*

### DETAILED STEPS

	Command or Action	Purpose
<b>Step 1</b>	<b>configure terminal</b> <b>Example:</b> Switch # <b>configure terminal</b>	Enters global configuration mode.
<b>Step 2</b>	<b>parameter-map type webauth</b> <i>parameter-map-name</i> <b>Example:</b> Switch (config) # <b>parameter-map type webauth test</b>	Configures the webauth type parameter.
<b>Step 3</b>	<b>custom-page login device</b> <i>html-filename</i> <b>Example:</b> Switch (config-params-parameter-map) # <b>custom-page login device</b> device flash:login.html	Allows you to specify the filename for web authentication customized login page.
<b>Step 4</b>	<b>custom-page login expired</b> <i>html-filename</i> <b>Example:</b>	Allows you to specify the filename for web authentication customized login expiry page.



	Command or Action	Purpose
	Switch (config-params-parameter-map) # <b>custom-page login expired</b> device flash:loginexpired.html	
<b>Step 5</b>	<b>custom-page failure device</b> <i>html-filename</i> <b>Example:</b> Switch (config-params-parameter-map) # <b>custom-page failure device</b> device flash:loginfail.html	Allows you to specify the filename for web authentication customized login failure page.
<b>Step 6</b>	<b>custom-page success device</b> <i>html-filename</i> <b>Example:</b> Switch (config-params-parameter-map) # <b>custom-page success device</b> device flash:loginsuccess.html	Allows you to specify the filename for web authentication customized login success page.
<b>Step 7</b>	<b>end</b> <b>Example:</b> Switch (config-params-parameter-map) # <b>end</b>	Returns to privileged EXEC mode.
<b>Step 8</b>	<b>show running-config   section parameter-map type webauth</b> <i>parameter-map</i> <b>Example:</b> Switch (config) # <b>show running-config   section parameter-map type webauth test</b>	Displays the configuration details.

### Example

## Configuring AAA-Override

### SUMMARY STEPS

1. **configure terminal**
2. **wlan** *wlan-name*
3. **aaa-override**
4. **end**
5. **show running-config | section** *wlan-name*

### DETAILED STEPS

	Command or Action	Purpose
<b>Step 1</b>	<b>configure terminal</b> <b>Example:</b> Switch # <b>configure terminal</b>	Enters global configuration mode.

	Command or Action	Purpose
<b>Step 2</b>	<b>wlan</b> <i>wlan-name</i> <b>Example:</b> Switch (config) # <b>wlan</b> ramban	For <i>wlan-name</i> , enter the profile name. The range is 1- 32 characters.
<b>Step 3</b>	<b>aaa-override</b> <b>Example:</b> Switch (config-wlan) # <b>aaa-override</b>	Enables AAA override on the WLAN.
<b>Step 4</b>	<b>end</b> <b>Example:</b> Switch (config-wlan) # <b>end</b>	Returns to privileged EXEC mode.
<b>Step 5</b>	<b>show running-config   section</b> <i>wlan-name</i> <b>Example:</b> Switch # <b>show running-config   section</b> ramban	Displays the configuration details.

### Example

## Configuring Client Load Balancing

### SUMMARY STEPS

1. **configure terminal**
2. **wlan** *wlan-name*
3. **shutdown**
4. **mobility anchor** *ip-address1*
5. **mobility anchor** *ip-address2*
6. **no shutdown wlan**
7. **end**
8. **show running-config | section** *wlan-name*

### DETAILED STEPS

	Command or Action	Purpose
<b>Step 1</b>	<b>configure terminal</b> <b>Example:</b> Switch # <b>configure terminal</b>	Enters global configuration mode.
<b>Step 2</b>	<b>wlan</b> <i>wlan-name</i> <b>Example:</b> Switch (config)# <b>wlan</b> ramban	For <i>wlan-name</i> , enter the profile name.

	Command or Action	Purpose
Step 3	<b>shutdown</b> <b>Example:</b> Switch (config-wlan) # <b>shutdown</b>	Disables WLAN.
Step 4	<b>mobility anchor ip-address1</b> <b>Example:</b> Switch (config-wlan) # <b>mobility anchor 9.7.136.15</b>	Configures a guest controller as mobility anchor.
Step 5	<b>mobility anchor ip-address2</b> <b>Example:</b> Switch (config-wlan) # <b>mobility anchor 9.7.136.16</b>	Configures a guest controller as mobility anchor.
Step 6	<b>no shutdown wlan</b> <b>Example:</b> Switch (config-wlan) # <b>no shutdown wlan</b>	Enables the WLAN.
Step 7	<b>end</b> <b>Example:</b> Switch (config-wlan) # <b>end</b>	Returns to privileged EXEC mode.
Step 8	<b>show running-config   section wlan-name</b> <b>Example:</b> Switch # <b>show running-config   section ramban</b>	Displays the configuration details.

### Example

## Configuring Preauthentication ACL

### SUMMARY STEPS

1. **configure terminal**
2. **wlan wlan-name**
3. **shutdown**
4. **ip access-group web preauthrule**
5. **no shutdown**
6. **end**
7. **show wlan name wlan-name**

### DETAILED STEPS

	Command or Action	Purpose
Step 1	<b>configure terminal</b>	Enters global configuration mode.

	Command or Action	Purpose
	<b>Example:</b> Switch# <code>configure terminal</code>	
<b>Step 2</b>	<code>wlan wlan-name</code> <b>Example:</b> Switch (config)# <code>wlan ramban</code>	For <i>wlan-name</i> , enter the profile name.
<b>Step 3</b>	<code>shutdown</code> <b>Example:</b> Switch (config-wlan)# <code>shutdown</code>	Disables the WLAN.
<b>Step 4</b>	<code>ip access-group web preauthrule</code> <b>Example:</b> Switch (config-wlan)# <code>ip access-group web preauthrule</code>	Configures ACL that has to be applied before authentication.
<b>Step 5</b>	<code>no shutdown</code> <b>Example:</b> Switch (config)# <code>no shutdown</code>	Enables the WLAN.
<b>Step 6</b>	<code>end</code> <b>Example:</b> Switch (config-wlan)# <code>end</code>	Returns to privileged EXEC mode.
<b>Step 7</b>	<code>show wlan name wlan-name</code> <b>Example:</b> Switch# <code>show wlan name ramban</code>	Displays the configuration details.

### Example

## Configuring IOS ACL Definition

### SUMMARY STEPS

1. `configure terminal`
2. `ip access-list extended access-list number`
3. `permit udp any eq port number any`
4. `end`
5. `show access-lists ACL number`

## DETAILED STEPS

	Command or Action	Purpose
Step 1	<b>configure terminal</b> <b>Example:</b> Switch # <code>configure terminal</code>	Enters global configuration mode.
Step 2	<b>ip access-list extended</b> <i>access-list number</i> <b>Example:</b> Switch (config) # <code>ip access-list extended 102</code>	Configures extended IP access-list.
Step 3	<b>permit udp any eq</b> <i>port number any</i> <b>Example:</b> Switch (config-ext-nacl) # <code>permit udp any eq 8080 any</code>	Configures destination host.
Step 4	<b>end</b> <b>Example:</b> Switch (config-wlan) # <code>end</code>	Returns to privileged EXEC mode.
Step 5	<b>show access-lists</b> <i>ACL number</i> <b>Example:</b> Switch # <code>show access-lists 102</code>	Displays the configuration details.

## Example

## Configuring Webpassthrough

## SUMMARY STEPS

1. `configure terminal`
2. `parameter-map type webauth` *parameter-map name*
3. `type consent`
4. `end`
5. `show running-config | section parameter-map type webauth` *parameter-map*

## DETAILED STEPS

	Command or Action	Purpose
Step 1	<b>configure terminal</b> <b>Example:</b> Switch # <code>configure terminal</code>	Enters global configuration mode.
Step 2	<b>parameter-map type webauth</b> <i>parameter-map name</i>	Configures the webauth type parameter.

	Command or Action	Purpose
	<b>Example:</b> Switch (config) # <b>parameter-map type webauth</b> webparalocal	
<b>Step 3</b>	<b>type consent</b> <b>Example:</b> Switch (config-params-parameter-map) # <b>type consent</b>	Configures webauth type as consent.
<b>Step 4</b>	<b>end</b> <b>Example:</b> Switch (config-params-parameter-map) # <b>end</b>	Returns to privileged EXEC mode.
<b>Step 5</b>	<b>show running-config   section parameter-map type webauth parameter-map</b> <b>Example:</b> Switch (config) # <b>show running-config   section parameter-map type webauth test</b>	Displays the configuration details.

### Example

## Configuration Examples for Guest Access

### Example: Creating a Lobby Ambassador Account

This example shows how to configure a lobby ambassador account.

```
Switch# configure terminal
Switch(config)# user-name lobby
Switch(config)# type lobby-admin
Switch(config)# password 0 lobby
Switch(config)# end
Switch# show running-config | section lobby
user-name lobby
creation-time 1351118727
password 0 lobby
type lobby-admin
```

### Example: Obtaining Web Authentication Certificate

This example shows how to obtain web authentication certificate.

```
Switch# configure terminal
Switch(config)# crypto pki import cert pkcs12 tftp://9.1.0.100/ldapservers-cert.p12 cisco
Switch(config)# end
Switch# show crypto pki trustpoints cert
```

```
Trustpoint cert:
  Subject Name:
    e=rkannajr@cisco.com
    cn=sthaliya-lnx
    ou=WNBU
    o=Cisco
    l=SanJose
    st=California
    c=US
  Serial Number (hex): 00
  Certificate configured.
Switch# show crypto pki certificates cert
Certificate
  Status: Available
  Certificate Serial Number (hex): 04
  Certificate Usage: General Purpose
  Issuer:
    e=rkannajr@cisco.com
    cn=sthaliya-lnx
    ou=WNBU
    o=Cisco
    l=SanJose
    st=California
    c=US
  Subject:
    Name: ldapserver
    e=rkannajr@cisco.com
    cn=ldapserver
    ou=WNBU
    o=Cisco
    st=California
    c=US
  Validity Date:
    start date: 07:35:23 UTC Jan 31 2012
    end   date: 07:35:23 UTC Jan 28 2022
  Associated Trustpoints: cert ldap12
  Storage: nvram:rkannajrcisc#4.cer

CA Certificate
  Status: Available
  Certificate Serial Number (hex): 00
  Certificate Usage: General Purpose
  Issuer:
    e=rkannajr@cisco.com
    cn=sthaliya-lnx
    ou=WNBU
    o=Cisco
    l=SanJose
    st=California
    c=US
  Subject:
    e=rkannajr@cisco.com
    cn=sthaliya-lnx
    ou=WNBU
    o=Cisco
    l=SanJose
    st=California
    c=US
  Validity Date:
    start date: 07:27:56 UTC Jan 31 2012
    end   date: 07:27:56 UTC Jan 28 2022
  Associated Trustpoints: cert ldap12 ldap
  Storage: nvram:rkannajrcisc#0CA.cer
```

## Example: Displaying a Web Authentication Certificate

This example shows how to display a web authentication certificate.

```
Switch# show crypto ca certificate verb
Certificate
  Status: Available
  Version: 3
  Certificate Serial Number (hex): 2A9636AC00000000858B
  Certificate Usage: General Purpose
  Issuer:
  cn=Cisco Manufacturing CA
  o=Cisco Systems
  Subject:
  Name: WS-C3780-6DS-S-2037064C0E80
  Serial Number: PID:WS-C3780-6DS-S SN:FOC1534X12Q
  cn=WS-C3780-6DS-S-2037064C0E80
  serialNumber=PID:WS-C3780-6DS-S SN:FOC1534X12Q
  CRL Distribution Points:
  http://www.cisco.com/security/pki/crl/cmca.crl
  Validity Date:
  start date: 15:43:22 UTC Aug 21 2011
  end date: 15:53:22 UTC Aug 21 2021
  Subject Key Info:
  Public Key Algorithm: rsaEncryption
  RSA Public Key: (1024 bit)
  Signature Algorithm: SHA1 with RSA Encryption
  Fingerprint MD5: A310B856 A41565F1 1D9410B5 7284CB21
  Fingerprint SHA1: 04F180F6 CA1A67AF 9D7F561A 2BB397A1 0F5EB3C9
  X509v3 extensions:
  X509v3 Key Usage: F0000000
    Digital Signature
    Non Repudiation
    Key Encipherment
    Data Encipherment
  X509v3 Subject Key ID: B9EEB123 5A3764B4 5E9C54A7 46E6EECA 02D283F7
  X509v3 Authority Key ID: D0C52226 AB4F4660 ECAE0591 C7DC5AD1 B047F76C
  Authority Info Access:
  Associated Trustpoints: CISCO_IDEVID_SUDI
  Key Label: CISCO_IDEVID_SUDI
```

## Example: Configuring Guest User Accounts

This example shows how to configure a guest user account.

```
Switch# configure terminal
Switch(config)# user-name guest
Switch(config-user-name)# password 0 guest
Switch(config-user-name)# type network-user description guest guest-user lifetime year 1
month 10 day 3 hour 1 minute 5 second 30
Switch(config-user-name)# end
Switch# show aaa local netuser all
User-Name          : guest
Type               : guest
Password           : guest
Is_passwd_encrypted : No
Description        : guest
Attribute-List     : Not-Configured
First-Login-Time   : Not-Logged-In
```



```

Num-Login           : 0
Lifetime            : 1 years 10 months 3 days 1 hours 5 mins 30 secs
Start-Time          : 20:47:37 chennai Dec 21 2012

```

## Example: Configuring Mobility Controller

This example shows how to configure a mobility controller.

```

Switch# configure terminal
Switch(config)# wireless mobility group member ip 27.0.0.1 public-ip 23.0.0.1 group test
Switch(config)# wireless mobility controller peer-group pg
Switch(config)# wireless mobility controller peer-group pg member ip 9.7.136.10 public-ip
9.7.136.10
Switch(config)# end
Switch# show wireless mobility summary

```

Mobility Controller Summary:

```

Mobility Role           : Mobility Controller
Mobility Protocol Port  : 16666
Mobility Group Name     : default
Mobility Oracle         : Enabled
DTLS Mode               : Enabled

```

```

Mobility Keepalive Interval : 10
Mobility Keepalive Count    : 3
Mobility Control Message DSCP Value : 7
Mobility Domain Member Count : 3

```

Link Status is Control Link Status : Data Link Status

Controllers configured in the Mobility Domain:

IP	Public IP	Group Name	Multicast IP	Link Status
9.9.9.2	-	default	0.0.0.0	UP : UP
12.12.11.11	12.13.12.12	rasagna-grp		DOWN : DOWN
27.0.0.1	23.0.0.1	test		DOWN : DOWN

```

Switch Peer Group Name : spg1
Switch Peer Group Member Count : 0
Bridge Domain ID       : 0
Multicast IP Address   : 0.0.0.0

```

```

Switch Peer Group Name : pg
Switch Peer Group Member Count : 1
Bridge Domain ID       : 0
Multicast IP Address   : 0.0.0.0

```

IP	Public IP	Link Status
9.7.136.10	9.7.136.10	DOWN : DOWN

## Example: Choosing the Default Web Authentication Login Page

This example shows how to choose a default web authentication login page.

```

Switch# configure terminal
Switch(config)# parameter-map type webauth test

```

This operation will permanently convert all relevant authentication commands to their CPL control-policy equivalents. As this conversion is irreversible and will disable the conversion CLI 'authentication display [legacy|new-style]', you are strongly advised to back up your current configuration before proceeding.

Do you wish to continue? [yes]: yes

```
Switch(config)# wlan wlan50
Switch(config-wlan)# shutdown
Switch(config-wlan)# security web-auth authentication-list test
Switch(config-wlan)# security web-auth parameter-map test
Switch(config-wlan)# no shutdown
Switch(config-wlan)# end
Switch# show running-config | section wlan50
wlan wlan50 50 wlan50
 security wpa akm cckm
 security wpa wpal
 security wpa wpal ciphers aes
 security wpa wpal ciphers tkip
 security web-auth authentication-list test
 security web-auth parameter-map test
 session-timeout 1800
 no shutdown
```

```
Switch# show running-config | section parameter-map type webauth test
parameter-map type webauth test
 type webauth
```

## Example: Choosing a Customized Web Authentication Login Page from an External Web Server

This example shows how to choose a customized web authentication login page from an external web server.

```
Switch# configure terminal
Switch(config)# parameter-map type webauth global
Switch(config-params-parameter-map)# virtual-ip ipv4 1.1.1.1
Switch(config-params-parameter-map)# parameter-map type webauth test
Switch(config-params-parameter-map)# type webauth
Switch(config-params-parameter-map)# redirect for-login http://9.1.0.100/login.html
Switch(config-params-parameter-map)# redirect portal ipv4 23.0.0.1
Switch(config-params-parameter-map)# end
Switch# show running-config | section parameter-map
parameter-map type webauth global
virtual-ip ipv4 1.1.1.1
parameter-map type webauth test
 type webauth
redirect for-login http://9.1.0.100/login.html
redirect portal ipv4 23.0.0.1
security web-auth parameter-map rasagna-auth-map
security web-auth parameter-map test
```

## Example: Assigning Login, Login Failure, and Logout Pages per WLAN

This example shows how to assign login, login failure and logout pages per WLAN.

```
Switch# configure terminal
Switch(config)# parameter-map type webauth test
Switch(config-params-parameter-map)# custom-page login device flash:loginsantosh.html
Switch(config-params-parameter-map)# custom-page login expired device flash:loginexpire.html
```

```
Switch(config-params-parameter-map)# custom-page failure device flash:loginfail.html
Switch(config-params-parameter-map)# custom-page success device flash:loginsuccess.html
Switch(config-params-parameter-map)# end
Switch# show running-config | section parameter-map type webauth test
parameter-map type webauth test
type webauth
redirect for-login http://9.1.0.100/login.html
redirect portal ipv4 23.0.0.1
custom-page login device flash:loginsantosh.html
custom-page success device flash:loginsuccess.html
custom-page failure device flash:loginfail.html
custom-page login expired device flash:loginexpire.html
```

## Example: Configuring AAA-Override

This example shows how to configure aaa-override.

```
Switch# configure terminal
Switch(config)# wlan fff
Switch(config-wlan)# aaa-override
Switch(config-wlan)# end
Switch# show running-config | section fff
wlan fff 44 fff
aaa-override
shutdown
```

## Example: Configuring Client Load Balancing

This example shows how to configure client load balancing.

```
Switch# configure terminal
Switch(config)# wlan fff
Switch(config-wlan)# shutdown
Switch(config-wlan)# mobility anchor 9.7.136.15
Switch(config-wlan)# mobility anchor 9.7.136.16
Switch(config-wlan)# no shutdown wlan
Switch(config-wlan)# end
Switch# show running-config | section fff
wlan fff 44 fff
aaa-override
shutdown
```

## Example: Configuring Preauthentication ACL

This example shows how to configure preauthentication ACL.

```
Switch# configure terminal
Switch(config)# wlan fff
Switch(config-wlan)# shutdown
Switch(config-wlan)# ip access-group web preauthrule
Switch(config-wlan)# no shutdown
Switch(config-wlan)# end
Switch# show wlan name fff
```

## Example: Configuring IOS ACL Definition

This example shows how to configure IOS ACL definition.

```
Switch# configure terminal
Switch(config)# ip access-list extended 102
Switch(config-ext-nacl)# permit udp any eq 8080 any
Switch(config-ext-nacl)# end
Switch# show access-lists 102
Extended IP access list 102
  10 permit udp any eq 8080 any
```

## Example: Configuring Webpassthrough

This example shows how to configure webpassthrough.

```
Switch# configure terminal
Switch(config)# parameter-map type webauth webparalocal
Switch(config-params-parameter-map)# type consent
Switch(config-params-parameter-map)# end
Switch# show running-config | section parameter-map type webauth test
parameter-map type webauth test
type webauth
redirect for-login http://9.1.0.100/login.html
redirect portal ipv4 23.0.0.1
```

## Additional References for Guest Access

### Related Documents

Related Topic	Document Title
Mobility CLI commands	<i>Mobility Command Reference, Cisco IOS XE 3SE (Cisco WLC 5700 Series)</i>
Mobility configuration	<i>Mobility Configuration Guide, Cisco IOS XE 3SE (Cisco WLC 5700 Series)</i>
Security CLI commands	<i>Security Command Reference, Cisco IOS Release 3SE (Cisco WLC 5700 Series)</i>
Configuring web-based authentication on the Catalyst 5700 Series Wireless Controller	<i>Security Configuration Guide, Cisco IOS Release 3SE (Cisco WLC 5700 Series)</i>
Wired guest access configuration and commands	<i>Identity Based Networking Services</i>

### Standards and RFCs

Standard/RFC	Title
None	-

**MIBs**

<b>MIB</b>	<b>MIBs Link</b>
None	To locate and download MIBs for selected platforms, Cisco software releases, and feature sets, use Cisco MIB Locator found at the following URL: <a href="http://www.cisco.com/go/mibs">http://www.cisco.com/go/mibs</a>

**Technical Assistance**

<b>Description</b>	<b>Link</b>
<p>The Cisco Support website provides extensive online resources, including documentation and tools for troubleshooting and resolving technical issues with Cisco products and technologies.</p> <p>To receive security and technical information about your products, you can subscribe to various services, such as the Product Alert Tool (accessed from Field Notices), the Cisco Technical Services Newsletter, and Really Simple Syndication (RSS) Feeds.</p> <p>Access to most tools on the Cisco Support website requires a Cisco.com user ID and password.</p>	<a href="http://www.cisco.com/support">http://www.cisco.com/support</a>

## Feature History and Information for Guest Access

<b>Releases</b>	<b>Feature Information</b>
Cisco IOS XE Release 3.2SE	This feature was introduced.





## CHAPTER 72

# Managing Rogue Devices

- [Finding Feature Information, on page 1567](#)
- [Information About Rogue Devices, on page 1567](#)
- [How to Configure Rogue Detection, on page 1572](#)
- [Monitoring Rogue Detection, on page 1574](#)
- [Examples: Rogue Detection Configuration, on page 1575](#)
- [Additional References for Rogue Detection, on page 1576](#)
- [Feature History and Information For Performing Rogue Detection Configuration, on page 1576](#)

## Finding Feature Information

Your software release may not support all the features documented in this module. For the latest caveats and feature information, see Bug Search Tool and the release notes for your platform and software release. To find information about the features documented in this module, and to see a list of the releases in which each feature is supported, see the feature information table at the end of this module.

Use Cisco Feature Navigator to find information about platform support and Cisco software image support. To access Cisco Feature Navigator, go to <http://www.cisco.com/go/cfn>. An account on Cisco.com is not required.

## Information About Rogue Devices

Rogue access points can disrupt wireless LAN operations by hijacking legitimate clients and using plain-text or other denial-of-service or man-in-the-middle attacks. That is, a hacker can use a rogue access point to capture sensitive information, such as usernames and passwords. The hacker can then transmit a series of Clear to Send (CTS) frames. This action mimics an access point, informing a particular client to transmit, and instructing all the other clients to wait, which results in legitimate clients being unable to access network resources. Wireless LAN service providers have a strong interest in banning rogue access points from the air space.

Because rogue access points are inexpensive and readily available, employees sometimes plug unauthorized rogue access points into existing LANs and build ad hoc wireless networks without their IT department's knowledge or consent. These rogue access points can be a serious breach of network security because they can be plugged into a network port behind the corporate firewall. Because employees generally do not enable any security settings on the rogue access point, it is easy for unauthorized users to use the access point to

intercept network traffic and hijack client sessions. Even more alarming, wireless users frequently publish unsecured access point locations, increasing the odds of having enterprise security breached.

The following are some guidelines to manage rogue devices:

- The containment frames are sent immediately after the authorization and associations are detected. The enhanced containment algorithm provides more effective containment of ad hoc clients.
- In a dense RF environment, where maximum rogue access points are suspected, the chances of detecting rogue access points by a local mode access point in channel 157 or channel 161 is less when compared to other channels. To mitigate this problem, we recommend that you use dedicated monitor mode access points.
- The local mode access points are designed to serve associated clients. These access points spend relatively less time performing off-channel scanning: about 50 milliseconds on each channel. If you want to perform high rogue detection, a monitor mode access point must be used. Alternatively, you can reduce the scan intervals from 180 seconds to a lesser value, for example, 120 or 60 seconds, ensuring that the radio goes off-channel more frequently, which improves the chances of rogue detection. However, the access point will still spend about 50 milliseconds on each channel.
- Rogue detection is disabled by default for OfficeExtend access points because these access points, which are deployed in a home environment, are likely to detect a large number of rogue devices.
- Client card implementations might mitigate the effectiveness of ad hoc containment.
- It is possible to classify and report rogue access points through the use of rogue states and user-defined classification rules that enable rogues to automatically move between states.
- Each controller limits the number of rogue containment to three per radio (or six per radio for access points in the monitor mode).
- Rogue Location Discovery Protocol (RLDP) detects rogue access points that are configured for open authentication.
- RLDP detects rogue access points that use a broadcast Basic Service Set Identifier (BSSID), that is, the access point broadcasts its Service Set Identifier in beacons.
- RLDP detects only those rogue access points that are on the same network. If an access list in the network prevents the sending of RLDP traffic from the rogue access point to the controller, RLDP does not work.
- RLDP does not work on 5-GHz dynamic frequency selection (DFS) channels. However, RLDP works when the managed access point is in the monitor mode on a DFS channel.
- If RLDP is enabled on mesh APs, and the APs perform RLDP tasks, the mesh APs are dissociated from the controller. The workaround is to disable RLDP on mesh APs.
- If RLDP is enabled on nonmonitor APs, client connectivity outages occur when RLDP is in process.
- If the rogue is manually contained, the rogue entry is retained even after the rogue expires.
- If the rogue is contained by any other means, such as auto, rule, and AwIPS preventions, the rogue entry is deleted when it expires.
- The controller will request to AAA server for rogue client validation only once. As a result, if rogue client validation fails on the first attempt then the rogue client will not be detected as a threat any more. To avoid this, add the valid client entries in the authentication server before enabling **Validate Rogue Clients Against AAA**.



- In the 7.4 and earlier releases, if a rogue that was already classified by a rule was not reclassified. In the 7.5 release, this behavior is enhanced to allow reclassification of rogues based on the priority of the rogue rule. The priority is determined by using the rogue report that is received by the controller.
- The rogue detector AP fails to co-relate and contain the wired rogue AP on a 5Mhz channel because the MAC address of the rogue AP for WLAN, LAN, 11a radio and 11bg radio are configured with a difference of +/-1 of the rogue BSSID. In the 8.0 release, this behavior is enhanced by increasing the range of MAC address, that the rogue detector AP co-relates the wired ARP MAC and rogue BSSID, by +/-3.
- The rogue access points with open authentication can be detected on wire. The NAT wired or rogue wired detection is not supported in by WLC (both RLDP and rogue detector AP). The non-adjacent MAC address is supported by rogue detector mode of AP and not by RLDP.

### Rogue Location Discovery Protocol

Rogue Location Discovery Protocol (RLDP) is an active approach, which is used when rogue AP has no authentication (Open Authentication) configured. This mode, which is disabled by default, instructs an active AP to move to the rogue channel and connect to the rogue as a client. During this time, the active AP sends de-authentication messages to all connected clients and then shuts down the radio interface. Then, it associates to the rogue AP as a client. The AP then tries to obtain an IP address from the rogue AP and forwards a User Datagram Protocol (UDP) packet (port 6352) that contains the local AP and rogue connection information to the controller through the rogue AP. If the controller receives this packet, the alarm is set to notify the network administrator that a rogue AP was discovered on the wired network with the RLDP feature.

RLDP has 100 % accuracy in rogue AP detection. It detects Open APs and NAT APs.



**Note** Use the **debug dot11 rldp enable** command in order to check if the Lightweight AP associates and receives a DHCP address from the rogue AP. This command also displays the UDP packet sent by the Lightweight AP to the controller.

A sample of a UDP (destination port 6352) packet sent by the Lightweight AP is shown here: 0020 0a 01 01 0d 0a 01 .....(\*..... 0030 01 1e 00 07 85 92 78 01 00 00 00 00 00 00 00 .....x..... 0040 00 00 00 00 00 00 00 00 00

The first 5 bytes of the data contain the DHCP address given to the local mode AP by the rogue AP. The next 5 bytes are the IP address of the controller, followed by 6 bytes that represent the rogue AP MAC address. Then, there are 18 bytes of zeroes.

Steps of how RLDP works are listed here:

1. Identify the closest Unified AP to the rogue using signal strength values.
2. The AP then connects to the rogue as a WLAN client, attempting three associations before timing out.
3. If association is successful, the AP then uses DHCP to obtain an IP address.
4. If an IP address was obtained, the AP (acting as a WLAN client) sends a UDP packet to each of the controller's IP addresses.
5. If the controller receives even one of the RLDP packets from the client, that rogue is marked as on-wire with a severity of critical.



---

**Note** The RLDP packets are unable to reach the controller if filtering rules are placed between the controller's network and the network where the rogue device is located.

---

Caveats of RLDP:

- RLDP only works with open rogue APs broadcasting their SSID with authentication and encryption disabled.
- RLDP requires that the Managed AP acting as a client is able to obtain an IP address via DHCP on the rogue network.
- Manual RLDP can be used to attempt an RLDP trace on a rogue multiple number of times.
- During RLDP process, the AP is unable to serve clients. This negatively impacts performance and connectivity for local mode APs. To avoid this case, RLDP can be selectively enabled for Monitor Mode AP only.
- RLDP does not attempt to connect to a rogue AP operating in a 5GHz DFS channel.



---

**Note** RLDP is not supported for use with Cisco autonomous rogue access points. These access points drop the DHCP Discover request sent by the RLDP client. Also, RLDP is not supported if the rogue access point channel requires dynamic frequency selection (DFS). If the automatic RLDP attempt does not detect the rogue (due to a noisy RF environment, for example), the controller does not retry. However, you can initiate RLDP manually on a rogue device.

---

### Detecting Rogue Devices

The controller continuously monitors all the nearby access points and automatically discovers and collects information on rogue access points and clients. When the controller discovers a rogue access point, it uses the Rogue Location Discovery Protocol (RLDP) and the rogue detector mode access point is connected to determine if the rogue is attached to your network.

Controller initiates RLDP on rogue devices that have open authenticated and configured. If RLDP uses Flexconnect or local mode access points, then clients are disconnected for that moment. After the RLDP cycle, the clients are reconnected to the access points. As and when rogue access points are seen (auto-configuration), the RLDP process is initiated.

You can configure the controller to use RLDP on all the access points or only on the access points configured for the monitor (listen-only) mode. The latter option facilitates automated rogue access point detection in a crowded radio frequency (RF) space, allowing monitoring without creating unnecessary interference and without affecting the regular data access point functionality. If you configure the controller to use RLDP on all the access points, the controller always chooses the monitor access point for RLDP operation if a monitor access point and a local (data) access point are both nearby. If RLDP determines that the rogue is on your network, you can choose to contain the detected rogue either manually or automatically.

RLDP detects on wire presence of the rogue access points that are configured with open authentication only once, which is the default retry configuration. Retries can be configured using the **config rogue ap rldp retries** command.

You can initiate or trigger RLDP from controller in three ways:

1. Enter the RLDP initiation command manually from the controller CLI. The equivalent GUI option for initiating RLDP is not supported.  
**config rogue ap rldp initiate *mac-address***
2. Schedule RLDP from the controller CLI. The equivalent GUI option for scheduling RLDP is not supported.  
**config rogue ap rldp schedule**
3. Auto RLDP. You can configure auto RLDP on controller either from controller CLI or GUI but keep in mind the following guidelines:
  - The auto RLDP option can be configured only when the rogue detection security level is set to custom.
  - Either auto RLDP or schedule of RLDP can be enabled at a time.

A rogue access point is moved to a contained state either automatically or manually. The controller selects the best available access point for containment and pushes the information to the access point. The access point stores the list of containments per radio. For auto containment, you can configure the controller to use only the monitor mode access point. The containment operation occurs in the following two ways:

- The container access point goes through the list of containments periodically and sends unicast containment frames. For rogue access point containment, the frames are sent only if a rogue client is associated.
- Whenever a contained rogue activity is detected, containment frames are transmitted.

Individual rogue containment involves sending a sequence of unicast disassociation and deauthentication frames.

### Cisco Prime Infrastructure Interaction and Rogue Detection

Cisco Prime Infrastructure supports rule-based classification and uses the classification rules configured on the controller. The controller sends traps to Cisco Prime Infrastructure after the following events:

- If an unknown access point moves to the Friendly state for the first time, the controller sends a trap to Cisco Prime Infrastructure only if the rogue state is Alert. It does not send a trap if the rogue state is Internal or External.
- If a rogue entry is removed after the timeout expires, the controller sends a trap to Cisco Prime Infrastructure for rogue access points categorized as Malicious (Alert, Threat) or Unclassified (Alert). The controller does not remove rogue entries with the following rogue states: Contained, Contained Pending, Internal, and External.

## Validating Rogue Devices Using MSE

You can validate the rogue clients by utilizing the resources available in the Cisco Mobility Services Engine (MSE). Using MSE, you can dynamically list the clients joining to the switch. The list of clients joined to the switch is stored in the MSE as a centralized location, where the switch communicates with MSE and validates the client before reporting if the rogue client is a valid one or not. MSE maintains the MAC addresses of clients joined to the switch for a period of 7 days and this time period is non-configurable. After enabling rouge validation on the switch, the NSMP communication is triggered. Only after this, the switch communicates with MSE. When MSE stops responding for 60 seconds or more, the MSE validation stops, and resumes with NSMP communication.

The communication between the switch and MSE is an on-demand service as the switch requests this service from MSE.

- NMSP request messages and response messages are exchanged between the switch and MSE as an on-demand service.
- The switch passes the MAC addresses of the detected rogue clients to MSE using the NMSP request message.
- MSE validates the rogue client and passes the response back to the switch using NMSP response message.
- Upon validating the response against the configuration settings, the switch performs either one of the following actions on the rogue client: contain, alarm, or ignore.

## How to Configure Rogue Detection

### Configuring Rogue Detection (CLI)

#### SUMMARY STEPS

1. **configure terminal**
2. **wireless wps rogue detection min-rssi** *rss i in dBm*
3. **wireless wps rogue detection min-transient-time** *time in seconds*
4. **wireless wps rogue client** {aaa | mse}
5. **wireless wps rogue ap valid-client auto-contain**
6. **end**

#### DETAILED STEPS

	Command or Action	Purpose
<b>Step 1</b>	<b>configure terminal</b> <b>Example:</b> Switch# <b>configure terminal</b>	Enters global configuration mode.
<b>Step 2</b>	<b>wireless wps rogue detection min-rssi</b> <i>rss i in dBm</i> <b>Example:</b> Switch(config)# <b>wireless wps rogue detection min-rssi 100</b>	Specify the minimum RSSI value that rogues should have for APs to detect and for rogue entry to be created in the switch.  Valid range for the rssi in dBm parameter is -128 dBm to -70 dBm, and the default value is -128 dBm.  <b>Note</b> This feature is applicable to all the AP modes. There can be many rogues with very weak RSSI values that do not provide any valuable information in rogue analysis. Therefore, you can use this option to filter rogues by specifying the minimum RSSI value at which APs should detect rogues.

	Command or Action	Purpose
Step 3	<p><b>wireless wps rogue detection min-transient-time</b> <i>time</i> <i>in seconds</i></p> <p><b>Example:</b></p> <pre>Switch(config)# wireless wps rogue detection min-transient-time</pre>	<p>Specify the time interval at which rogues have to be consistently scanned for by APs after the first time the rogues are scanned.</p> <p>Valid range for the time in sec parameter is 120 seconds to 1800 seconds, and the default value is 0.</p> <p><b>Note</b> This feature is applicable to APs that are in monitor mode only.</p> <p>Using the transient interval values, you can control the time interval at which APs should scan for rogues. APs can also filter the rogues based on their transient interval values.</p> <p>This feature has the following advantages:</p> <ul style="list-style-type: none"> <li>• Rogue reports from APs to the controller are shorter</li> <li>• Transient rogue entries are avoided in the controller</li> <li>• Unnecessary memory allocation for transient rogues are avoided</li> </ul>
Step 4	<p><b>wireless wps rogue client</b> {aaa   mse}</p> <p><b>Example:</b></p> <pre>Switch(config)# wireless wps rogue client aaa Switch(config)# wireless wps rogue client mse</pre>	Set the AAA server or local database, or the MSE to validate if rogue clients are valid clients.
Step 5	<p><b>wireless wps rogue ap valid-client auto-contain</b></p> <p><b>Example:</b></p> <pre>Switch(config)# wireless wps rogue ap valid-client auto-contain</pre>	Specify to automatically contain a rogue access point to which trusted clients are associated.
Step 6	<p><b>end</b></p> <p><b>Example:</b></p> <pre>Switch(config)# end</pre>	Returns to privileged EXEC mode. Alternatively, you can also press <b>Ctrl-Z</b> to exit global configuration mode.

## Configuring Rogue Detection (GUI)

- Step 1** Make sure that rogue detection is enabled on the corresponding access points. Rogue detection is enabled by default for all access points joined to the controller (except for OfficeExtend access points). However, you can enable or disable rogue detection for individual access point by choosing **Configuration > Wireless > Access Policies > All APs** to open Edit AP page, selecting or unselecting the **Rogue Detector** check box in the General area of the Edit AP page.
- Step 2** Choose **Configuration > Security > Wireless Protection Policies > Rogue Policies**.

The **Rogue Policies** page is displayed.

- Step 3** Choose one of the following options from the **Rogue Location Discovery Protocol** drop-down list:
- **Disable**—Disables RLDP on all the access points. This is the default value.
  - **All APs**—Enables RLDP on all the access points.
  - **Monitor Mode APs**—Enables RLDP only on the access points in the monitor mode.
- Step 4** In the **Expiration Timeout for Rogue AP and Rogue Client Entries** text box, enter the number of seconds after which the rogue access point and client entries expire and are removed from the list. The valid range is 240 to 3600 seconds, and the default value is 1200 seconds.
- Note** If a rogue access point or client entry times out, it is removed from the controller only if its rogue state is Alert or Threat for any classification type.
- Step 5** To use the AAA server or local database to validate if rogue clients are valid clients, select the **Validate Rogue Clients Against AAA** check box. By default, the check box is unselected.
- Step 6** If necessary, select the **Detect and Report Adhoc Networks** check box to enable adhoc rogue detection and reporting. By default, the check box is selected.
- Step 7** In the **Rogue Detection Report Interval** text box, enter the time interval, in seconds, at which APs should send the rogue detection report to the controller. The valid range is 10 seconds to 300 seconds, and the default value is 10 seconds.
- Step 8** If you want the controller to automatically contain certain rogue devices, enable the following parameters. By default, these parameters are in disabled state.
- Caution** When you select any of the Auto Contain parameters and click **Apply**, the following message is displayed: “Using this feature may have legal consequences. Do you want to continue?” The 2.4-GHz and 5-GHz frequencies in the Industrial, Scientific, and Medical (ISM) band are open to the public and can be used without a license. As such, containing devices on another party’s network could have legal consequences.
- **Auto Containment Level**—Set the auto containment level. By default, the auto containment level is set to 1.
  - **Auto Containment only for Monitor mode APs**—Configure the monitor mode access points for auto-containment.
  - **Rogue on Wire**—Configure the auto containment of rogues that are detected on the wired network.
  - **Using Our SSID**—Configure the auto containment of rogues that are advertising your network’s SSID. If you leave this parameter unselected, the controller only generates an alarm when such a rogue is detected.
  - **Valid Client on Rogue AP**—Configure the auto containment of a rogue access point to which trusted clients are associated. If you leave this parameter unselected, the controller only generates an alarm when such a rogue is detected.
  - **Adhoc Rogue AP**—Configure the auto containment of adhoc networks detected by the controller. If you leave this parameter unselected, the controller only generates an alarm when such a network is detected.
- Step 9** Click **Apply**.
- Step 10** Click **Save Configuration**.
- 

## Monitoring Rogue Detection

This section describes the new command for rogue detection.

The following command can be used to monitor rogue detection on the switch.

**Table 120: Monitoring Rogue Detection Command**

Command	Purpose
<b>show wireless wps rogue ap summary</b>	Displays a list of all rogue access points detected by the switch.
<b>show wireless wps rogue client detailed</b> <i>client-mac</i>	Displays detailed information for a specific rogue client.
<b>show wireless wps rogue client summary</b>	Displays a list of all rogue clients detected by the switch.
<b>show nmsp capability</b>	Displays the Nmsp capabilities.

## Examples: Rogue Detection Configuration

This example shows how to configure the minimum RSSI that a detected rogue AP needs to be at, to have an entry created at the switch:

```
Switch# configure terminal
Switch(config)# wireless wps rogue detection min-rssi -100
Switch(config)# end
Switch# show wireless wps rogue client detailed/show wireless wps rogue ap summary
```

This example shows how to configure the classification interval:

```
Switch# configure terminal
Switch(config)# wireless wps rogue detection min-transient-time 500
Switch(config)# end
Switch# show wireless wps rogue client detailed/show wireless wps rogue ap summary
```

This example shows how to configure the MSE to validate if rogue clients are valid clients:

```
Switch# configure terminal
Switch(config)# wireless wps rogue client mse
Switch(config)# end
Switch# show wireless wps rogue client summary
```

This example shows how to automatically contain a rogue access point to which trusted clients are associated:

```
Switch# configure terminal
Switch(config)# wireless wps rogue ap valid-client auto-contain
Switch(config)# end
Switch# show wireless wps rogue ap summary
Switch# show nmsp capability
```

## Additional References for Rogue Detection

### Related Documents

Related Topic	Document Title
Security commands	<i>Security Command Reference Guide, Cisco IOS XE Release 3SE (Cisco WLC 5700 Series)</i>

### Standards and RFCs

Standard/RFC	Title
None	—

### MIBs

MIB	MIBs Link
All supported MIBs for this release.	To locate and download MIBs for selected platforms, Cisco IOS releases, and feature sets, use Cisco MIB Locator found at the following URL:  <a href="http://www.cisco.com/go/mibs">http://www.cisco.com/go/mibs</a>

### Technical Assistance

Description	Link
<p>The Cisco Support website provides extensive online resources, including documentation and tools for troubleshooting and resolving technical issues with Cisco products and technologies.</p> <p>To receive security and technical information about your products, you can subscribe to various services, such as the Product Alert Tool (accessed from Field Notices), the Cisco Technical Services Newsletter, and Really Simple Syndication (RSS) Feeds.</p> <p>Access to most tools on the Cisco Support website requires a Cisco.com user ID and password.</p>	<a href="http://www.cisco.com/support">http://www.cisco.com/support</a>

## Feature History and Information For Performing Rogue Detection Configuration

Release	Feature Information
Cisco IOS XE 3.3SE	This feature was introduced.
Cisco IOS XE 3E	Rogue validation against MSE.





## CHAPTER 73

# Classifying Rogue Access Points

---

- [Finding Feature Information, on page 1577](#)
- [Information About Classifying Rogue Access Points, on page 1577](#)
- [Restrictions for Classifying Rogue Access Points, on page 1580](#)
- [How to Classify Rogue Access Points, on page 1581](#)
- [Viewing and Classifying Rogue Devices \(GUI\) , on page 1586](#)
- [Examples: Classifying Rogue Access Points, on page 1588](#)
- [Additional References for Classifying Rogue Access Points, on page 1588](#)
- [Feature History and Information For Classifying Rogue Access Points, on page 1589](#)

## Finding Feature Information

Your software release may not support all the features documented in this module. For the latest caveats and feature information, see Bug Search Tool and the release notes for your platform and software release. To find information about the features documented in this module, and to see a list of the releases in which each feature is supported, see the feature information table at the end of this module.

Use Cisco Feature Navigator to find information about platform support and Cisco software image support. To access Cisco Feature Navigator, go to <http://www.cisco.com/go/cfn>. An account on Cisco.com is not required.

## Information About Classifying Rogue Access Points

The controller software enables you to create rules that can organize and display rogue access points as Friendly, Malicious, or Unclassified.

By default, none of the classification rules are enabled. Therefore, all unknown access points are categorized as Unclassified. When you create a rule, configure conditions for it, and enable the rule, the unclassified access points are reclassified. Whenever you change a rule, it is applied to all access points (friendly, malicious, and unclassified) in the Alert state only.



---

**Note** Rule-based rogue classification does not apply to ad hoc rogues and rogue clients.

---



**Note** You can configure up to 64 rogue classification rules per controller.

When the controller receives a rogue report from one of its managed access points, it responds as follows:

1. The controller verifies that the unknown access point is in the friendly MAC address list. If it is, the controller classifies the access point as Friendly.
2. If the unknown access point is not in the friendly MAC address list, the controller starts applying rogue classification rules.
3. If the rogue is already classified as Malicious, Alert or Friendly, Internal or External, the controller does not reclassify it automatically. If the rogue is classified differently, the controller reclassifies it automatically only if the rogue is in the Alert state.
4. The controller applies the first rule based on priority. If the rogue access point matches the criteria specified by the rule, the controller classifies the rogue according to the classification type configured for the rule.
5. If the rogue access point does not match any of the configured rules, the controller classifies the rogue as Unclassified.
6. The controller repeats the previous steps for all rogue access points.
7. If RLDP determines that the rogue access point is on the network, the controller marks the rogue state as Threat and classifies it as Malicious automatically, even if no rules are configured. You can then manually contain the rogue (unless you have configured RLDP to automatically contain the rogue), which would change the rogue state to Contained. If the rogue access point is not on the network, the controller marks the rogue state as Alert, and you can manually contain the rogue.
8. If desired, you can manually move the access point to a different classification type and rogue state.

**Table 121: Classification Mapping**

Rule-Based Classification Type	Rogue States
Friendly	<ul style="list-style-type: none"> <li>• Internal—If the unknown access point is inside the network and poses no threat to WLAN security, you would manually configure it as Friendly, Internal. An example is the access points in your lab network.</li> <li>• External—If the unknown access point is outside the network and poses no threat to WLAN security, you would manually configure it as Friendly, External. An example is an access point that belongs to a neighboring coffee shop.</li> <li>• Alert—The unknown access point is moved to Alert if it is not in the neighbor list or in the user-configured friendly MAC list.</li> </ul>

Rule-Based Classification Type	Rogue States
Malicious	<ul style="list-style-type: none"> <li>• Alert—The unknown access point is moved to Alert if it is not in the neighbor list or in the user-configured friendly MAC list.</li> <li>• Threat—The unknown access point is found to be on the network and poses a threat to WLAN security.</li> <li>• Contained—The unknown access point is contained.</li> <li>• Contained Pending—The unknown access point is marked Contained, but the action is delayed due to unavailable resources.</li> </ul>
Unclassified	<ul style="list-style-type: none"> <li>• Pending—On first detection, the unknown access point is put in the Pending state for 3 minutes. During this time, the managed access points determine if the unknown access point is a neighbor access point.</li> <li>• Alert—The unknown access point is moved to Alert if it is not in the neighbor list or in the user-configured friendly MAC list.</li> <li>• Contained—The unknown access point is contained.</li> <li>• Contained Pending—The unknown access point is marked Contained, but the action is delayed due to unavailable resources.</li> </ul>

The classification and state of the rogue access points are configured as follows:

- From Known to Friendly, Internal
- From Acknowledged to Friendly, External
- From Contained to Malicious, Contained

As mentioned previously, the controller can automatically change the classification type and rogue state of an unknown access point based on user-defined rules, or you can manually move the unknown access point to a different classification type and rogue state.

**Table 122: Allowable Classification Type and Rogue State Transitions**

From	To
Friendly (Internal, External, Alert)	Malicious (Alert)
Friendly (Internal, External, Alert)	Unclassified (Alert)
Friendly (Alert)	Friendly (Internal, External)
Malicious (Alert, Threat)	Friendly (Internal, External)
Malicious (Contained, Contained Pending)	Malicious (Alert)
Unclassified (Alert, Threat)	Friendly (Internal, External)
Unclassified (Contained, Contained Pending)	Unclassified (Alert)
Unclassified (Alert)	Malicious (Alert)

If the rogue state is Contained, you have to uncontain the rogue access point before you can change the classification type. If you want to move a rogue access point from Malicious to Unclassified, you must delete the access point and allow the controller to reclassify it.

## Restrictions for Classifying Rogue Access Points

The following rules apply to this feature:

- Classifying Custom type rogues is tied to rogue rules. Therefore, it is not possible to manually classify a rogue as Custom. Custom class change can occur only using rogue rules.
- There are traps that are sent for containment by rule and for every 30 minutes for rogue classification change. For custom classification, the first trap does not contain the severity score because the trap has existed before the custom classification. The severity score is obtained from the subsequent trap that is generated after 30 minutes if the rogue is classified.
- Rogue rules are applied on every incoming new rogue report in the controller in the order of their priority.
- Once a rogue satisfies a higher priority rule and classified, it does not move down the priority list for the same report.
- Previously classified rogue gets re-classified on every new rogue report with the following restrictions:
  - Rogues which are classified as friendly by rule and whose state is set to ALERT, go through re-classification on receiving the new rogue report.
  - If a rogue is classified as friendly by the administrator manually, then the state is INTERNAL and it does not get re-classified on successive rogue reports.
  - If rogue is classified as malicious, irrespective of the state it does not get re-classified on subsequent rogue reports.
- Transition of the rogue's state from friendly to malicious is possible by multiple rogue rules if some attribute is missing in new rogue report.
- Transition of the rogue's state from malicious to any other classification is not possible by any rogue rule.
- When service set identifiers (SSIDs) are defined as part of a rogue rule, and details of the rogue rule are displayed using the **show wireless wps rogue rule detailed** command, the output differs in Cisco IOS XE Release 3.6E and prior releases and Cisco IOS XE Denali 16.1.1 and later releases.

The following is sample output from the **show wireless wps rogue rule detailed** command in Cisco IOS XE Release 3.6E and prior releases:

```
Switch# show wireless wps rogue rule detailed test

Priority                : 1
Rule Name               : wpstest
State                  : Disabled
Type                   : Pending
Match Operation        : Any
Hit Count               : 0
Total Conditions       : 1
Condition :
  type                  : Ssid
  SSID Count            : 2 ! SSID count differs.
```

```

SSID 1           : ssid1
SSID 2           : ssid2

```

The following is sample output from the **show wireless wps rogue rule detailed** command in Cisco IOS XE Denali 16.1.1 and later releases:

```

Switch# show wireless wps rogue rule detailed test

Priority           : 1
Rule Name          : wpstest
State              : Disabled
Type               : Pending
Match Operation    : Any
Hit Count          : 0
Total Conditions   : 1
Condition :
  type             : Ssid
  SSID Count      : 2 ! SSID count differs.
  SSID              : ssid1
  SSID              : ssid2

```

# How to Classify Rogue Access Points

## Configuring Rogue Classification Rules (CLI)

### SUMMARY STEPS

1. **configure terminal**
2. **wireless wps rogue rule** *rule-name* **priority** *priority*
3. **classify** {friendly | malicious}
4. **condition** {client-count | duration | encryption | infrastructure | rssi | ssid}
5. **match** {all | any}
6. **default**
7. **exit**
8. **shutdown**
9. **end**
10. **configure terminal**
11. **wireless wps rogue rule shutdown**
12. **end**

### DETAILED STEPS

	Command or Action	Purpose
Step 1	<b>configure terminal</b>  <b>Example:</b> Switch# <b>configure terminal</b>	Enters global configuration mode.

	Command or Action	Purpose
<b>Step 2</b>	<p><b>wireless wps rogue rule</b> <i>rule-name</i> <b>priority</b> <i>priority</i></p> <p><b>Example:</b></p> <pre>Switch(config)# wireless wps rogue rule rule_3 priority 3 Switch(config-rule)#</pre>	<p>Creates or enables a rule. While creating a rule, you must enter priority for the rule.</p> <p><b>Note</b> After creating the rule, if you are editing the rule, you can change the priority only for the rogue rules that are disabled. You cannot change priority for the rogue rules that are enabled. While editing, changing the priority for a rogue rule is optional.</p>
<b>Step 3</b>	<p><b>classify</b> {friendly   malicious}</p> <p><b>Example:</b></p> <pre>Switch(config)# wireless wps rogue rule rule_3 priority 3 Switch(config-rule)# classify friendly</pre>	<p>Classifies a rule.</p>
<b>Step 4</b>	<p><b>condition</b> {client-count   duration   encryption   infrastructure   rssi   ssid}</p> <p><b>Example:</b></p> <pre>Switch(config)# wireless wps rogue rule rule_3 priority 3 Switch(config-rule)# condition client-count 5</pre>	<p>Specifies to add the following conditions to a rule that the rogue access point must meet.</p> <ul style="list-style-type: none"> <li>• <b>client-count</b>—Requires that a minimum number of clients be associated to the rogue access point. For example, if the number of clients associated to the rogue access point is greater than or equal to the configured value, then the access point could be classified as malicious. If you choose this option, enter the minimum number of clients to be associated to the rogue access point for the <i>condition_value parameter</i>. The valid range is 1 to 10 (inclusive), and the default value is 0.</li> <li>• <b>duration</b>—Requires that the rogue access point be detected for a minimum period of time. If you choose this option, enter a value for the minimum detection period for the <i>condition_value parameter</i>. The valid range is 0 to 3600 seconds (inclusive), and the default value is 0 seconds.</li> <li>• <b>encryption</b>—Requires that the advertised WLAN does not have encryption enabled.</li> <li>• <b>infrastructure</b>—Requires the SSID to be known to the controller.</li> <li>• <b>rssi</b>—Requires that the rogue access point have a minimum RSSI value. For example, if the rogue access point has an RSSI that is greater than the configured value, then the access point could be classified as malicious. If you choose this option, enter the minimum RSSI value for the <i>condition_value parameter</i>. The valid range is -95 to -50 dBm (inclusive), and the default value is 0 dBm.</li> </ul>

	Command or Action	Purpose
		<ul style="list-style-type: none"> <li><b>ssid</b>—Requires that the rogue access point have a specific SSID. You should add SSIDs that are not managed by the controller. If you choose this option, enter the SSID for the <i>condition_value parameter</i>. The SSID is added to the user-configured SSID list.</li> </ul>
<b>Step 5</b>	<b>match {all   any}</b> <b>Example:</b> <pre>Switch(config)# wireless wps rogue rule rule_3 priority 3 Switch(config-rule)# match all</pre>	Specifies whether a detected rogue access point must meet all or any of the conditions specified by the rule in order for the rule to be matched and the rogue access point to adopt the classification type of the rule.
<b>Step 6</b>	<b>default</b> <b>Example:</b> <pre>Switch(config)# wireless wps rogue rule rule_3 priority 3 Switch(config-rule)# default</pre>	Specifies to set a command to its default.
<b>Step 7</b>	<b>exit</b> <b>Example:</b> <pre>Switch(config)# wireless wps rogue rule rule_3 priority 3 Switch(config-rule)# exit Switch(config)#</pre>	Specifies to exit the sub-mode.
<b>Step 8</b>	<b>shutdown</b> <b>Example:</b> <pre>Switch(config)# wireless wps rogue rule rule_3 priority 3 Switch(config-rule)# shutdown</pre>	Specifies to disable a particular rogue rule. For example, the rule <b>rule_3</b> is disabled.
<b>Step 9</b>	<b>end</b> <b>Example:</b> <pre>Switch(config)# end</pre>	Returns to privileged EXEC mode. Alternatively, you can also press <b>Ctrl-Z</b> to exit global configuration mode.
<b>Step 10</b>	<b>configure terminal</b> <b>Example:</b> <pre>Switch# configure terminal</pre>	Enters global configuration mode.
<b>Step 11</b>	<b>wireless wps rogue rule shutdown</b> <b>Example:</b> <pre>Switch(config)# wireless wps rogue rule shutdown</pre>	Specifies to disable all the rogue rules.
<b>Step 12</b>	<b>end</b> <b>Example:</b>	Returns to privileged EXEC mode. Alternatively, you can also press <b>Ctrl-Z</b> to exit global configuration mode.

	Command or Action	Purpose
	Switch(config)# <b>end</b>	

## Configuring Rogue Classification Rules (GUI)

- Step 1** Choose **Security > Wireless Protection Policies > Rogue Policies > Rogue Rules** to open the Rogue Rules page. Any rules that have already been created are listed in priority order. The name, type, and status of each rule is provided.
- Note** If you ever want to delete a rule, hover your mouse cursor over the blue drop-down arrow for that rule and click **Remove**.
- Step 2** Create a new rule as follows:
- Click **Add Rule**. An Add Rule section appears at the top of the page.
  - In the **Rule Name** text box, enter a name for the new rule. Ensure that the name does not contain any spaces.
  - From the **Rule Type** drop-down list, choose from the following options to classify rogue access points matching this rule as friendly or malicious:
    - **Friendly**
    - **Malicious**
  - Click **Add** to add this rule to the list of existing rules, or click **Cancel** to discard this new rule.
- Step 3** Edit a rule as follows:
- Click the name of the rule that you want to edit. The **Rogue Rule > Edit** page appears.
  - From the Type drop-down list, choose from the following options to classify rogue access points matching this rule:
    - **Friendly**
    - **Malicious**
  - From the Match Operation text box, choose one of the following:
 

**All**—If this rule is enabled, a detected rogue access point must meet all of the conditions specified by the rule in order for the rule to be matched and the rogue to adopt the classification type of the rule.

**Any**—If this rule is enabled, a detected rogue access point must meet any of the conditions specified by the rule in order for the rule to be matched and the rogue to adopt the classification type of the rule. This is the default value.
  - To enable this rule, select the **Enable Rule** check box. The default value is unselected.
  - To disable this particular rule, unselect the **Enable Rule** check box.
- Note** You cannot disable all the rogue rule in one shot from GUI but you can disable all the rogue rules from CLI using the **wireless wps rogue rule shutdown** command.
- From the Add Condition drop-down list, choose one or more of the following conditions that the rogue access point must meet and click **Add Condition**.
    - **SSID**—Requires that the rogue access point have a specific user-configured SSID. If you choose this option, enter the SSID in the User Configured SSID text box, and click **Add SSID**. The user-configured SSIDs are added and listed.



**Note** To delete an SSID, highlight the SSID and click **Remove**. The SSID applied on a WLAN cannot be applied for the rogue rule.

- **RSSI**—Requires that the rogue access point have a minimum Received Signal Strength Indication (RSSI) value. For example, if the rogue access point has an RSSI that is greater than the configured value, then the access point could be classified as malicious. If you choose this option, enter the minimum RSSI value in the Minimum RSSI text box. The valid range is -95 to -50 dBm (inclusive), and the default value is 0 dBm.
- **Duration**—Requires that the rogue access point be detected for a minimum period of time. If you choose this option, enter a value for the minimum detection period in the Time Duration text box. The valid range is 0 to 3600 seconds (inclusive), and the default value is 0 seconds.
- **Client Count**—Requires that a minimum number of clients be associated to the rogue access point. For example, if the number of clients associated to the rogue access point is greater than or equal to the configured value, then the access point could be classified as malicious. If you choose this option, enter the minimum number of clients to be associated to the rogue access point in the Minimum Number of Rogue Clients text box. The valid range is 1 to 10 (inclusive), and the default value is 0.
- **No Encryption**—Requires that the rogue access point's advertised WLAN does not have encryption enabled. If a rogue access point has encryption disabled, it is likely that more clients will try to associate to it. No further configuration is required for this option.

**Note** Cisco Prime Infrastructure refers to this option as “Open Authentication.”

- **Managed SSID**—Requires that the rogue access point's managed SSID (the SSID configured for the WLAN) be known to the controller. No further configuration is required for this option.

**Note** The SSID and Managed SSID conditions cannot be used with the All operation because these two SSID lists are mutually exclusive. If you define a rule with Match All and have these two conditions configured, the rogue access points are never classified as friendly or malicious because one of the conditions can never be met.

You can add up to six conditions per rule. When you add a condition, it appears under the Conditions section.

**Note** If you ever want to delete a condition from this rule, click **Remove** near the condition.

- **User configured SSID**—Requires that the rogue access point have a substring of the specific user-configured SSID. The controller searches the substring in the same occurrence pattern and returns a match if the substring is found in the whole string of an SSID.

g) Click **Apply**.

#### Step 4

If you want to change the priority in which rogue classification rules are applied, follow these steps:

- a. Click **Change Priority** to access the Rogue Rules > Priority page.

The rogue rules are listed in priority order in the Change Rules Priority text box.

- b. Click on a specific rule for which you want to change the priority, and click **Up** to raise its priority in the list or **Down** to lower its priority in the list.

**Note** You can change priority only for the disabled rule. You cannot change priority only for the enabled rule.

- c. Click **Apply**.

---

## Viewing and Classifying Rogue Devices (GUI)

---

**Step 1** Choose **Monitor > Rogues**.

**Step 2** Choose the following options to view the different types of rogue access points detected by the controller:

- **Friendly APs**
- **Malicious APs**
- **Unclassified APs**

The respective rogue APs pages provide the following information: the MAC address of the rogue access point, the number of radios that detected the rogue access point, the number of clients connected to the rogue access point, the current status of the rogue access point, and last heard.

**Step 3** Get more details about a rogue access point by clicking the MAC address of the access point. The Rogue AP Detail page appears.

This page provides the following information: the MAC address of the rogue device, the type of rogue device (such as an access point), whether the rogue device is on the wired network, the dates and times when the rogue device was first and last reported, and the current status of the device.

The Class Type text box shows the current classification for this rogue access point:

- **Friendly**—An unknown access point that matches the user-defined friendly rules or an existing known and acknowledged rogue access point. Friendly access points cannot be contained.
- **Malicious**—An unknown access point that matches the user-defined malicious rules or is moved manually by the user from the Friendly or Unclassified classification type.

**Note** Once an access point is classified as Malicious, you cannot apply rules to it in the future, and it cannot be moved to another classification type. If you want to move a malicious access point to the Unclassified classification type, you must delete the access point and allow the controller to reclassify it.

- **Unclassified**—An unknown access point that does not match the user-defined friendly or malicious rules. An unclassified access point can be contained. It can also be moved to the Friendly or Malicious classification type automatically in accordance with user-defined rules or manually by the user.

**Step 4** If you want to change the classification of this device, choose a different classification from the Class Type drop-down list.

**Note** A rogue access point cannot be moved to another class if its current state is Contain.

**Step 5** From the Update Status drop-down list, choose one of the following options to specify how the controller should respond to this rogue access point:

- **Internal**—The controller trusts this rogue access point. This option is available if the Class Type is set to Friendly.

- **External**—The controller acknowledges the presence of this rogue access point. This option is available if the Class Type is set to Friendly.
- **Contain**—The controller contains the offending device so that its signals no longer interfere with authorized clients. This option is available if the Class Type is set to Malicious or Unclassified.
- **Alert**—The controller forwards an immediate alert to the system administrator for further action. This option is available if the Class Type is set to Malicious or Unclassified.

The bottom of the page provides information on both the access points that detected this rogue access point and any clients that are associated to it. To see more details for any of the clients, click **Edit** to open the Rogue Client Detail page.

**Step 6** Click **Apply**.

**Step 7** Click **Save Configuration**.

**Step 8** See any adhoc rogues detected by the controller by choosing **Adhoc Rogues**. The Adhoc Rogues page appears.

This page shows the following information: the MAC address, BSSID, and SSID of the adhoc rogue, the number of radios that detected the adhoc rogue, and the current status of the adhoc rogue.

**Step 9** Obtain more details about an adhoc rogue by clicking the MAC address of the rogue. The Adhoc Rogue Detail page appears.

This page provides the following information: the MAC address and BSSID of the adhoc rogue, the dates and times when the rogue was first and last reported, and the current status of the rogue.

**Step 10** From the Update Status drop-down list, choose one of the following options to specify how the controller should respond to this adhoc rogue:

- **Contain**—The controller contains the offending device so that its signals no longer interfere with authorized clients.
- **Alert**—The controller forwards an immediate alert to the system administrator for further action.
- **Internal**—The controller trusts this rogue access point.
- **External**—The controller acknowledges the presence of this rogue access point.

**Step 11** From the Maximum Number of APs to Contain the Rogue drop-down list, choose one of the following options to specify the maximum number of access points used to contain this adhoc rogue: **1**, **2**, **3**, or **4**.

The bottom of the page provides information on the access points that detected this adhoc rogue.

**Step 12** Click **Apply**.

**Step 13** Click **Save Configuration**.

**Step 14** View any access points that have been configured to be ignored by choosing **Rogue AP Ignore-List**. The Rogue AP Ignore-List page appears.

This page shows the MAC addresses of any access points that are configured to be ignored. The rogue-ignore list contains a list of any autonomous access points that have been manually added to Cisco Prime Infrastructure maps by the users. The controller regards these autonomous access points as rogues even though the Prime Infrastructure is managing them. The rogue-ignore list allows the controller to ignore these access points. The list is updated as follows:

- When the controller receives a rogue report, it checks to see if the unknown access point is in the rogue-ignore access point list.

- If the unknown access point is in the rogue-ignore list, the controller ignores this access point and continues to process other rogue access points.
- If the unknown access point is not in the rogue-ignore list, the controller sends a trap to the Prime Infrastructure. If the Prime Infrastructure finds this access point in its autonomous access point list, the Prime Infrastructure sends a command to the controller to add this access point to the rogue-ignore list. This access point is then ignored in future rogue reports.
- If a user removes an autonomous access point from the Prime Infrastructure, the Prime Infrastructure sends a command to the controller to remove this access point from the rogue-ignore list.

## Examples: Classifying Rogue Access Points

This example shows how to create rule that can organize and display rogue access points as Friendly:

```
Switch# configure terminal
Switch(config)# wireless wps rogue rule ap1 priority 1
Switch(config-rule)# classify friendly
Switch(config-rule)# end
```

This example shows how to apply condition that the rogue access point must meet:

```
Switch# configure terminal
Switch(config)# wireless wps rogue rule ap1 priority 1
Switch(config-rule)# condition client-count 5
Switch(config-rule)# condition duration 1000
Switch(config-rule)# end
```

## Additional References for Classifying Rogue Access Points

### Related Documents

Related Topic	Document Title
Security commands	<i>Security Command Reference Guide, Cisco IOS XE Release 3SE (Cisco WLC 5700 Series)</i>

### Standards and RFCs

Standard/RFC	Title
None	—

**MIBs**

<b>MIB</b>	<b>MIBs Link</b>
All supported MIBs for this release.	To locate and download MIBs for selected platforms, Cisco IOS releases, and feature sets, use Cisco MIB Locator found at the following URL: <a href="http://www.cisco.com/go/mibs">http://www.cisco.com/go/mibs</a>

**Technical Assistance**

<b>Description</b>	<b>Link</b>
<p>The Cisco Support website provides extensive online resources, including documentation and tools for troubleshooting and resolving technical issues with Cisco products and technologies.</p> <p>To receive security and technical information about your products, you can subscribe to various services, such as the Product Alert Tool (accessed from Field Notices), the Cisco Technical Services Newsletter, and Really Simple Syndication (RSS) Feeds.</p> <p>Access to most tools on the Cisco Support website requires a Cisco.com user ID and password.</p>	<a href="http://www.cisco.com/support">http://www.cisco.com/support</a>

## Feature History and Information For Classifying Rogue Access Points

<b>Release</b>	<b>Feature Information</b>
Cisco IOS XE 3.3SE	This feature was introduced.





## CHAPTER 74

# Configuring wIPS

- [Finding Feature Information, on page 1591](#)
- [Information About wIPS, on page 1591](#)
- [How to Configure wIPS on an Access Point, on page 1598](#)
- [Monitoring wIPS Information, on page 1599](#)
- [Examples: wIPS Configuration, on page 1599](#)
- [Additional References for Configuring wIPS, on page 1600](#)
- [Feature History for Performing wIPS Configuration, on page 1600](#)

## Finding Feature Information

Your software release may not support all the features documented in this module. For the latest caveats and feature information, see Bug Search Tool and the release notes for your platform and software release. To find information about the features documented in this module, and to see a list of the releases in which each feature is supported, see the feature information table at the end of this module.

Use Cisco Feature Navigator to find information about platform support and Cisco software image support. To access Cisco Feature Navigator, go to <http://www.cisco.com/go/cfn>. An account on Cisco.com is not required.

## Information About wIPS

The Cisco Adaptive wireless Intrusion Prevention System (wIPS) is an advanced approach to wireless threat detection and performance management. It combines network traffic analysis, network device and topology information, signature-based techniques, and anomaly detection to deliver highly accurate and complete wireless threat prevention. With a fully infrastructure-integrated solution, you can continually monitor wireless traffic on both the wired and wireless networks and use that network intelligence to analyze attacks from many sources to more accurately pinpoint and proactively prevent attacks rather than waiting until damage or exposure has occurred.

The Cisco Adaptive wIPS is enabled by the Cisco 3300 Series Mobility Services Engine (MSE), which centralizes the processing of intelligence collected by the continuous monitoring of Cisco Aironet access points. With Cisco Adaptive wIPS functionalities and Cisco Prime Infrastructure integration into the MSE, the wIPS service can configure, monitor, and report wIPS policies and alarms.



---

**Note** If your wIPS deployment consists of a controller, access point, and MSE, you must set all the three entities to the UTC time zone.

---

The Cisco Adaptive wIPS is not configured on the controller. Instead, the Prime Infrastructure forwards the profile configuration to the wIPS service, which forwards the profile to the controller. The profile is stored in flash memory on the controller and sent to access points when they join the controller. When an access point disassociates and joins another controller, it receives the wIPS profile from the new controller.

Local mode access points with a subset of wIPS capabilities is referred to as Enhanced Local Mode access point or ELM AP. You can configure an access point to work in wIPS mode if the access point is in any of the following modes:

- Monitor
- Local

The regular local mode access point is extended with a subset of Wireless Intrusion Prevention System (wIPS) capabilities. This feature enables you to deploy your access points to provide protection without needing a separate overlay network.

wIPS ELM has limited capability of detecting off-channel alarms. The access point periodically goes off-channel, and monitors the non-serving channels for a short duration, and triggers alarms if any attack is detected on the channel. But the off-channel alarm detection is best effort and it takes longer time to detect attacks and trigger alarms, which might cause the ELM AP intermittently detect an alarm and clear it because it is not visible. Access points in any of the above modes can periodically send alarms based on the policy profile to the wIPS service through the controller. The wIPS service stores and processes the alarms and generates SNMP traps. The Prime Infrastructure configures its IP address as a trap destination to receive SNMP traps from the MSE.

This table lists all the SNMP trap controls and their respective traps. When a trap control is enabled, all the traps of the trap control are also enabled.



---

**Note** The controller uses only SNMPv2 for SNMP trap transmission.

---



Table 123: SNMP Trap Controls and their respective Traps

Tab Name	Trap Control	Trap
General	Link (Port) Up/Down	linkUp, linkDown
	Spanning Tree	newRoot, topologyChange, stpInstanceNewRootTrap, stpInstanceTopologyChangeTrap
	Config Save	bsnDot11EssCreated, bsnDot11EssDeleted, bsnConfigSaved, ciscoLwappScheduledResetNotif, ciscoLwappClearResetNotif, ciscoLwappResetFailedNotif, ciscoLwappSysInvalidXmlConfig
AP	AP Register	bsnAPDisassociated, bsnAPAssociated
	Ap Interface Up/Down	bsnAPIfUp, bsnAPIfDown
Client Traps	802.11 Association	bsnDot11StationAssociate
	802.11 Disassociation	bsnDot11StationDisassociate
	802.11 Deauthentication	bsnDot11StationDeauthenticate
	802.11 Failed Authentication	bsnDot11StationAuthenticateFail
	802.11 Failed Association	bsnDot11StationAssociateFail
	Exclusion	bsnDot11StationBlacklisted
	NAC Alert	cldcClientWlanProfileName, cldcClientIPAddress, cldcApMacAddress, cldcClientQuarantineVLAN, cldcClientAccessVLAN

Tab Name	Trap Control	Trap
Security Traps	User Authentication	bsnTooManyUnsuccessLoginAttempts, cLWAGuestUserLoggedIn, cLWAGuestUserLoggedOut
	RADIUS Servers Not Responding	bsnRADIUSServerNotResponding, ciscoLwappAAARadiusReqTimedOut
	WEP Decrypt Error	bsnWepKeyDecryptError
	Rogue AP	bsnAdhocRogueAutoContained, bsnRogueApAutoContained, bsnTrustedApHasInvalidEncryption, bsnMaxRogueCountExceeded, bsnMaxRogueCountClear, bsnApMaxRogueCountExceeded, bsnApMaxRogueCountClear, bsnTrustedApHasInvalidRadioPolicy, bsnTrustedApHasInvalidSsid, bsnTrustedApIsMissing
	SNMP Authentication	agentSnmppAuthenticationTrapFlag
	Multiple Users	multipleUsersTrap
Auto RF Profile Traps	Load Profile	bsnAPLoadProfileFailed
	Noise Profile	bsnAPNoiseProfileFailed
	Interference Profile	bsnAPInterferenceProfileFailed
	Coverage Profile	bsnAPCoverageProfileFailed
Auto RF Update Traps	Channel Update	bsnAPCurrentChannelChanged
	Tx Power Update	bsnAPCurrentTxPowerChanged

Tab Name	Trap Control	Trap
Mesh Traps	Child Excluded Parent	ciscoLwappMeshChildExcludedParent
	Parent Change	ciscoLwappMeshParentChange
	Authfailure Mesh	ciscoLwappMeshAuthorizationFailure
	Child Moved	ciscoLwappMeshChildMoved
	Excessive Parent Change	ciscoLwappMeshExcessiveParentChange
	Excessive Children	ciscoLwappMeshExcessiveChildren
	Poor SNR	ciscoLwappMeshAbateSNR, ciscoLwappMeshOnsetSNR
	Console Login	ciscoLwappMeshConsoleLogin
	Excessive Association	ciscoLwappMeshExcessiveAssociation
	Default Bridge Group Name	ciscoLwappMeshDefaultBridgeGroupName

The following are the trap description for the traps mentioned in the *SNMP Trap Controls and their respective Traps* table:

- General Traps

- SNMP Authentication—The SNMPv2 entity has received a protocol message that is not properly authenticated.



---

**Note** When a user who is configured in SNMP V3 mode tries to access the controller with an incorrect password, the authentication fails and a failure message is displayed. However, no trap logs are generated for the authentication failure.

---

- Link (Port) Up/Down—Link changes status from up or down.
  - Link (Port) Up/Down—Link changes status from up or down.
  - Multiple Users—Two users log on with the same ID.
  - Rogue AP—Whenever a rogue access point is detected, this trap is sent with its MAC address; when a rogue access point that was detected earlier no longer exists, this trap is sent.
  - Config Save—Notification sent when the controller configuration is modified.
- Cisco AP Traps
    - AP Register—Notification sent when an access point associates or disassociates with the controller.
    - AP Interface Up/Down—Notification sent when an access point interface (802.11X) status goes up or down.
  - Client Related Traps
    - 802.11 Association—Associate notification that is sent when the client sends an association frame.
    - 802.11 Disassociation—Disassociate notification that is sent when the client sends a disassociation frame.

- 802.11 Deauthentication—Deauthenticate notification that is sent when the client sends a deauthentication frame.
- 802.11 Failed Authentication—Authenticate failure notification that is sent when the client sends an authentication frame with a status code other than successful.
- 802.11 Failed Association—Associate failure notification that is sent when the client sends an association frame with a status code other than successful.
- Exclusion—Associate failure notification that is sent when a client is Exclusion Listed (blacklisted).
- Authentication—Authentication notification that is sent when a client is successfully authenticated.
- Max Clients Limit Reached—Notification that is sent when the maximum number of clients, defined in the Threshold field, have associated with the controller.
- NAC Alert—Alert that is sent when a client joins an SNMP NAC-enabled WLAN.

This notification is generated when a client on NAC-enabled SSIDs complete Layer2 authentication to inform about the client's presence to the NAC appliance. `cldcClientWlanProfileName` represents the profile name of the WLAN that the 802.11 wireless client is connected to. `cldcClientIPAddress` represents the unique IP address of the client. `cldcApMacAddress` represents the MAC address of the AP to which the client is associated. `cldcClientQuarantineVLAN` represents the quarantine VLAN for the client. `cldcClientAccessVLAN` represents the access VLAN for the client.

- Association with Stats—Associate notification that is sent with data statistics when a client associates with the controller or roams. The data statistics include transmitted and received bytes and packets.
- Disassociation with Stats—Disassociate notification that is sent with data statistics when a client disassociates from the controller. The data statistics include transmitted and received bytes and packets, SSID, and session ID.



---

**Note** When you downgrade to Release 7.4 from a higher release, if a trap that was not supported in Release 7.4 (for example, NAC Alert trap) is enabled before the downgrade, all traps are disabled. After the downgrade, you must enable all the traps that were enabled before the downgrade. We recommend that you disable the new traps before the downgrade so that all the other traps are not disabled.

---

#### • Security Traps

- User Auth Failure—This trap is to inform that a client RADIUS Authentication failure has occurred.
- RADIUS Server No Response—This trap is to indicate that no RADIUS server(s) are responding to authentication requests sent by the RADIUS client.
- WEP Decrypt Error—Notification sent when the controller detects a WEP decrypting error.
- Rouge AP—Whenever a rogue access point is detected, this trap is sent with its MAC address; when a rogue access point that was detected earlier no longer exists, this trap is sent.
- SNMP Authentication—The SNMPv2 entity has received a protocol message that is not properly authenticated.



---

**Note** When a user who is configured in SNMP V3 mode tries to access the controller with an incorrect password, the authentication fails and a failure message is displayed. However, no trap logs are generated for the authentication failure.

---

- Multiple Users—Two users log on with the same ID.
- SNMP Authentication
  - Load Profile—Notification sent when the Load Profile state changes between PASS and FAIL.
  - Noise Profile—Notification sent when the Noise Profile state changes between PASS and FAIL.
  - Interference Profile—Notification sent when the Interference Profile state changes between PASS and FAIL.
  - Coverage Profile—Notification sent when the Coverage Profile state changes between PASS and FAIL.
- Auto RF Profile Traps
  - Load Profile—Notification sent when the Load Profile state changes between PASS and FAIL.
  - Noise Profile—Notification sent when the Noise Profile state changes between PASS and FAIL.
  - Interference Profile—Notification sent when the Interference Profile state changes between PASS and FAIL.
  - Coverage Profile—Notification sent when the Coverage Profile state changes between PASS and FAIL.
- Auto RF Update Traps
  - Channel Update—Notification sent when the access point dynamic channel algorithm is updated.
  - Tx Power Update—Notification sent when the access point dynamic transmit power algorithm is updated.
- Mesh Traps
  - Child Excluded Parent—Notification sent when a defined number of failed association to the controller occurs through a parent mesh node.
  - Notification sent when a child mesh node exceeds the threshold limit of the number of discovery response timeouts. The child mesh node does not try to associate an excluded parent mesh node for the interval defined. The child mesh node remembers the excluded parent MAC address when it joins the network, it informs the controller.
  - Parent Change—Notification is sent by the agent when a child mesh node changes its parent. The child mesh node remembers its previous parent and it informs the controller about the change of its parent when it rejoins the network.
  - Child Moved—Notification sent when a parent mesh node loses connection with its child mesh node.
  - Excessive Parent Change—Notification sent when the child mesh node changes its parent frequently. Each mesh node keeps a count of the number of parent changes in a fixed time. If it exceeds the defined threshold then child mesh node informs the controller.
  - Excessive Children—Notification sent when the child count exceeds for a RAP and MAP.
  - Poor SNR—Notification sent when the child mesh node detects a lower SNR on a backhaul link. For the other trap, a notification is sent to clear a notification when the child mesh node detects an SNR on a backhaul link that is higher than the object defined by 'clMeshSNRThresholdAbate'.
  - Console Login—Notification is sent by the agent when login on MAP console is successful or failure after three attempts.
  - Default Bridge Group Name—Notification sent when MAP mesh node joins parent using 'default' bridge group name.



**Note** The remaining traps do not have trap controls. These traps are not generated too frequently and do not require any trap control. Any other trap that is generated by the controller cannot be turned off.



**Note** In all of the above cases, the controller functions solely as a forwarding device.



**Note** To download the MIBs, click [here](#).

# How to Configure wIPS on an Access Point

## Configuring wIPS on an Access Point (CLI)

### SUMMARY STEPS

1. `ap name name mode submode wips`
2. `end`
3. `show wireless wps wips summary`
4. `show wireless wps wips statistics`

### DETAILED STEPS

	Command or Action	Purpose
<b>Step 1</b>	<code>ap name name mode submode wips</code> <b>Example:</b> Switch# <code>ap name ap1 mode local wips</code>	Configure an access point for local or monitor mode and then set the submode to wIPS.
<b>Step 2</b>	<code>end</code> <b>Example:</b> Switch(config)# <code>end</code>	Returns to privileged EXEC mode. Alternatively, you can also press <b>Ctrl-Z</b> to exit global configuration mode.
<b>Step 3</b>	<code>show wireless wps wips summary</code> <b>Example:</b> Switch# <code>show wireless wps wips summary</code>	View the wIPS configuration on the access point.
<b>Step 4</b>	<code>show wireless wps wips statistics</code> <b>Example:</b> Switch# <code>show wireless wps wips statistics</code>	View the current state of wIPS configuration.

## Configuring wIPS on an Access Point (GUI)

- 
- Step 1** Choose **Configuration > Wireless > Access Points > All APs**.  
The **All APs** page appears with a list of all access points that are associated with the switch.
- Step 2** Click the name of the access point for which you want to configure wIPS.  
The **AP > Edit** page appears.
- Step 3** In the **General** area, set the **AP Mode** parameter. To configure an access point for wIPS, you must choose one of the following modes from the **AP Mode** drop-down list:
- **Local**
  - **Monitor**
- Step 4** Set the **AP Sub Mode** to wIPS by choosing **wIPS** from the **AP Sub Mode** drop-down list.
- Step 5** Click **Apply**.
- Step 6** Click **Save**.
- 

## Monitoring wIPS Information

This section describes the new command for wIPS.

The following command can be used to monitor wIPS configured on the access point.

*Table 124: Monitoring wIPS Command*

Command	Purpose
<code>show wireless wps wips summary</code>	Displays the wIPS configuration on the access point.
<code>show wireless wps wips statistics</code>	Displays the current state of wIPS configuration.

## Examples: wIPS Configuration

This example shows how to configure wIPS on AP1:

```
Switch# ap name ap1 mode local submode wips
Switch# end
Switch# show wireless wps wips summary
```

## Additional References for Configuring wIPS

### Related Documents

Related Topic	Document Title
wIPS commands	<i>Security Command Reference Guide, Cisco IOS XE Release 3SE (Cisco WLC 5700 Series)</i>

### Standards and RFCs

Standard/RFC	Title
None	—

### MIBs

MIB	MIBs Link
All supported MIBs for this release.	To locate and download MIBs for selected platforms, Cisco IOS releases, and feature sets, use Cisco MIB Locator found at the following URL: <a href="http://www.cisco.com/go/mibs">http://www.cisco.com/go/mibs</a>

### Technical Assistance

Description	Link
<p>The Cisco Support website provides extensive online resources, including documentation and tools for troubleshooting and resolving technical issues with Cisco products and technologies.</p> <p>To receive security and technical information about your products, you can subscribe to various services, such as the Product Alert Tool (accessed from Field Notices), the Cisco Technical Services Newsletter, and Really Simple Syndication (RSS) Feeds.</p> <p>Access to most tools on the Cisco Support website requires a Cisco.com user ID and password.</p>	<a href="http://www.cisco.com/support">http://www.cisco.com/support</a>

## Feature History for Performing wIPS Configuration

Release	Feature Information
Cisco IOS XE 3.3SE	This feature was introduced.





## CHAPTER 75

# Configuring Intrusion Detection System

- [Finding Feature Information](#), on page 1601
- [Information About Intrusion Detection System](#), on page 1601
- [How to Configure Intrusion Detection System](#), on page 1602
- [Monitoring Intrusion Detection System](#), on page 1603

## Finding Feature Information

Your software release may not support all the features documented in this module. For the latest feature information and caveats, see the release notes for your platform and software release. To find information about the features documented in this module, and to see a list of the releases in which each feature is supported, see the <TBD>

Use Cisco Feature Navigator to find information about platform support and Cisco software image support. To access Cisco Feature Navigator, go to <http://www.cisco.com/go/cfn>. An account on Cisco.com is not required.

## Information About Intrusion Detection System

The Cisco Intrusion Detection System/Intrusion Prevention System (CIDS/CIPS) instructs switches to block certain clients from accessing the wireless network when attacks involving these clients are detected at Layer 3 through Layer 7. This system offers significant network protection by helping to detect, classify, and stop threats including worms, spyware/adware, network viruses, and application abuse. Two methods are available to detect potential attacks:

- IDS sensors
- IDS signatures

IDS sensors can be configured to detect various types of IP-level attacks in the network. When the sensors identify an attack, they can alert the switch to shun the offending client. When a new IDS sensor is added, the IDS sensor should be registered with the switch so that the switch can query the sensor to get the list of shunned clients.

When an IDS sensor detects a suspicious client, it alerts the switch to shun this client. The shun entry is distributed to all switches within the same mobility group. If the client to be shunned is currently joined to a switch in this mobility group, the anchor switch adds this client to the dynamic exclusion list, and the foreign

switch removes the client. The next time that the client tries to connect to a switch, the anchor switch rejects the handoff and informs the foreign switch that the client is being excluded.

# How to Configure Intrusion Detection System

## Configuring IDS Sensors

### SUMMARY STEPS

1. `configure terminal`
2. `wireless wps cids-sensor index [ip-address ip-addr username username password password_type password]`
3. `wireless wps cids-sensor index`
4. `[default exit fingerprint interval no port shutdown]`
5. `end`

### DETAILED STEPS

	Command or Action	Purpose
Step 1	<p><code>configure terminal</code></p> <p><b>Example:</b></p> <pre>Switch# configure terminal</pre>	Enters global configuration mode.
Step 2	<p><code>wireless wps cids-sensor index [ip-address ip-addr username username password password_type password]</code></p> <p><b>Example:</b></p> <pre>Switch(config)# wireless wps cids-sensor 2 231.1.1.1 admin pwd123</pre>	<p>Configures the IDS sensors that holds and internal index number. The index parameter determines the sequence in which the controller consults the IDS sensors. The controller supports up to five IDS sensors.</p> <ul style="list-style-type: none"> <li>• <b>ip-address</b>– [optional] Provide the IP address for the IDS.</li> <li>• <b>username</b>– [optional] Configures the username for the IDS.</li> <li>• <b>password</b>– [optional] Configures the password for the respective username.</li> </ul>
Step 3	<p><code>wireless wps cids-sensor index</code></p> <p><b>Example:</b></p> <pre>Switch(config)# wireless wps cids-sensor 1</pre>	Enters the IDS configuration submenu.
Step 4	<p><code>[default exit fingerprint interval no port shutdown]</code></p> <p><b>Example:</b></p> <pre>Switch(config-cids-index)# default</pre>	<p>Configures various IDS parameters.</p> <ul style="list-style-type: none"> <li>• <b>default</b>– [optional] Sets a command to its default.</li> <li>• <b>exit</b>– [optional] Exits the submenu.</li> </ul>

	Command or Action	Purpose
		<ul style="list-style-type: none"> <li>• <b>fingerprint</b>– [optional] Configures the sensor's TLS fingerprint.</li> <li>• <b>interval</b>– [optional] Configures the sensor's query interval. The range is between 10-3600 seconds.</li> <li>• <b>no</b>– [optional] Negates a command or set its defaults.</li> <li>• <b>port</b>– [optional] Configures the sensor's port number.</li> <li>• <b>shutdown</b>– [optional] Shuts down the intrusion detection sensor.</li> </ul>
Step 5	<b>end</b> <b>Example:</b> <pre>Switch(config)# end</pre>	Returns to privileged EXEC mode. Alternatively, you can also press <b>Ctrl-Z</b> to exit global configuration mode.

## Monitoring Intrusion Detection System

Table 125: Commands for Monitoring Wireless Multicast

Commands	Description
<b>show wireless wps cids-sensor</b> <i>index</i>	Displays the IDS configuration of the IDS sensor with the mentioned index value.
<b>show wireless wps cids-sensor summary</b>	Displays the list of all the configured IDS with their respective values like index, ip-address, port number, interval value, status and last query.
<b>show wireless wps shun-list</b>	Displays the list of the IDS shun list.





## PART **XII**

### **Stack Manager and High Availability**

- [Managing Switch Stacks, on page 1607](#)
- [Configuring Cisco NSF with SSO , on page 1637](#)
- [Configuring Wireless High Availability, on page 1651](#)





## CHAPTER 76

# Managing Switch Stacks

---

- [Finding Feature Information, on page 1607](#)
- [Prerequisites for Switch Stacks, on page 1607](#)
- [Restrictions for Switch Stacks, on page 1608](#)
- [Information About Switch Stacks, on page 1608](#)
- [How to Configure a Switch Stack, on page 1619](#)
- [Troubleshooting the Switch Stack, on page 1625](#)
- [Monitoring the Switch Stack, on page 1628](#)
- [Configuration Examples for Switch Stacks, on page 1628](#)
- [Additional References for Switch Stacks, on page 1635](#)

## Finding Feature Information

Your software release may not support all the features documented in this module. For the latest caveats and feature information, see Bug Search Tool and the release notes for your platform and software release. To find information about the features documented in this module, and to see a list of the releases in which each feature is supported, see the feature information table at the end of this module.

Use Cisco Feature Navigator to find information about platform support and Cisco software image support. To access Cisco Feature Navigator, go to <http://www.cisco.com/go/cfn>. An account on Cisco.com is not required.

## Prerequisites for Switch Stacks

All the switches in the switch stack need to be running the same license level as the active switch. For information about license levels, see the *System Management Configuration Guide (Cisco WLC 5700 Series)* and *System Management Configuration Guide (Catalyst 3650 Switches)*.

All switches in the switch stack need to be running compatible software versions.

A StackWise adapter must be installed in the stacking port to enable stacking. For switch stack hardware considerations, see the *Catalyst 3650 Switch Hardware Installation Guide*.

# Restrictions for Switch Stacks

The following are restrictions for your switch stack configuration:

- Switch stacks running the LAN Base license level do not support Layer 3 features.
- A switch stack can have up to nine stacking-capable switches connected through their StackWise-160 ports.
- You cannot have a switch stack containing a mix of Catalyst 3850 and Catalyst 3650 switches.

## Information About Switch Stacks

### Switch Stack Overview

A switch stack can have up to nine stacking-capable switches connected through their StackWise-160 ports. The stack members work together as a unified system. Layer 2 and Layer 3 protocols present the entire switch stack as a single entity to the network.

A switch stack always has one active switch and one standby switch. If the active switch becomes unavailable, the standby switch assumes the role of the active switch, and continues to keep the stack operational.

The active switch controls the operation of the switch stack, and is the single point of stack-wide management. From the active switch, you configure:

- System-level (global) features that apply to all stack members
- Interface-level features for each stack member

The active switch contains the saved and running configuration files for the switch stack. The configuration files include the system-level settings for the switch stack and the interface-level settings for each stack member. Each stack member has a current copy of these files for back-up purposes.

### Supported Features in a Switch Stack

The system-level features supported on the active switch are supported on the entire switch stack.

#### Encryption Features

If the active switch is running the cryptographic universal software image (supports encryption), the encryption features are available on the switch stack.

#### StackWise-160

The stack members use the StackWise-160 technology to work together as a unified system. Layer 2 and Layer 3 protocols support the entire switch stack as a single entity in the network.



---

**Note** Switch stacks running the LAN Base image do not support Layer 3 features.

---



StackWise-160 has a stack bandwidth of 160 Gbps, and uses stateful switchover (SSO) to provide resiliency within the stack. The stack behaves as a single switching unit that is managed by an active switch elected by the member switches. The active switch automatically elects a standby switch within the stack. The active switch creates and updates all the switching, routing and wireless information and constantly synchronizes that information with the standby switch. Access points continue to remain connected during an active-to-standby switchover unless the access point is directly connected to the active switch. In this case the access point will lose power and reboot. A working stack can accept new members or delete old ones without service interruption.

## Switch Stack Membership

A standalone switch is a switch stack with one stack member that also operates as the active switch. You can connect one standalone switch to another to create a switch stack containing two stack members, with one of them as the active switch. You can connect standalone switches to an existing switch stack to increase the stack membership.

Hello messages are sent and received by all stack members.

- If a stack member does not respond, that member is removed from the stack.
- If the standby switch does not respond, a new standby switch is elected.
- If the active switch does not respond, the standby switch becomes the active switch.

In addition, keepalive messages are sent and received between the active and standby switches.

- If the standby switch does not respond, a new standby switch is elected.
- If the active switch does not respond, the standby switch becomes the active switch.

## Changes to Switch Stack Membership

If you replace a stack member with an identical model, the new switch functions with exactly the same configuration as the replaced switch, assuming that the new switch (referred to as the provisioned switch) is using the same member number as the replaced switch.

The operation of the switch stack continues uninterrupted during membership changes unless you remove the active switch or you add powered-on standalone switches or switch stacks.

- Adding powered-on switches (merging) causes all switches to reload and elect a new active switch from among themselves. The newly elected active switch retains its role and configuration. All other switches retain their stack member numbers and use the stack configuration of the newly elected active switch.
- Removing powered-on stack members causes the switch stack to divide (partition) into two or more switch stacks, each with the same configuration. This can cause:
  - An IP address conflict in your network. If you want the switch stacks to remain separate, change the IP address or addresses of the newly created switch stacks.
  - A MAC address conflict between two members in the stack. You can use the **stack-mac update force** command to resolve the conflict.

If a newly created switch stack does not have an active switch or standby switch, the switch stack will reload and elect a new active switch.



**Note** Make sure that you power off the switches that you add to or remove from the switch stack.

After adding or removing stack members, make sure that the switch stack is operating at full bandwidth (160 Gbps). Press the Mode button on a stack member until the Stack mode LED is on. The last two right port LEDs on all switches in the stack should be green. Depending on the switch model, the last two right ports are 10-Gigabit Ethernet ports or small form-factor pluggable (SFP) module ports (10/100/1000 ports). If one or both of these LEDs are not green on any of the switches, the stack is not operating at full bandwidth.

If you remove powered-on members but do not want to partition the stack:

- Power off the switches in the newly created switch stacks.
- Reconnect them to the original switch stack through their stack ports.
- Power on the switches.

For cabling and power considerations that affect switch stacks, see the *Catalyst 3650 Switch Hardware Installation Guide*.

## Stack Member Numbers

The stack member number (1 to 9) identifies each member in the Switch stack. The member number also determines the interface-level configuration that a stack member uses. You can display the stack member number by using the **show switch EXEC** command.

A new, out-of-the-box Switch (one that has not joined a Switch stack or has not been manually assigned a stack member number) ships with a default stack member number of 1. When it joins a Switch stack, its default stack member number changes to the lowest available member number in the stack.

Stack members in the same Switch stack cannot have the same stack member number. Every stack member, including a standalone Switch, retains its member number until you manually change the number or unless the number is already being used by another member in the stack.

- If you manually change the stack member number by using the **switch current-stack-member-number renumber new-stack-member-number** command, the new number goes into effect after that stack member resets (or after you use the **reload slot stack-member-number** privileged EXEC command) and only if that number is not already assigned to any other members in the stack. Another way to change the stack member number is by changing the Switch\_NUMBER environment variable.

If the number is being used by another member in the stack, the Switch selects the lowest available number in the stack.

If you manually change the number of a stack member and no interface-level configuration is associated with that new member number, that stack member resets to its default configuration.

You cannot use the **switch current-stack-member-number renumber new-stack-member-number** command on a provisioned Switch. If you do, the command is rejected.

- If you move a stack member to a different Switch stack, the stack member retains its number only if the number is not being used by another member in the stack. If it is being used, the Switch selects the lowest available number in the stack.
- If you merge Switch stacks, the Switch that join the Switch stack of a new active switch select the lowest available numbers in the stack.

As described in the hardware installation guide, you can use the Switch port LEDs in Stack mode to visually determine the stack member number of each stack member.

## Stack Member Priority Values

A higher priority value for a stack member increases the probability of it being elected active switch and retaining its stack member number. The priority value can be 1 to 15. The default priority value is 1. You can display the stack member priority value by using the **show switch EXEC** command.



**Note** We recommend assigning the highest priority value to the switch that you prefer to be the active switch. This ensures that the switch is reelected as the active switch if a reelection occurs.

To change the priority value for a stack member, use the **switch stack-member-number priority new priority-value** command. For more information, see the “Setting the Stack Member Priority Value” section.

The new priority value takes effect immediately but does not affect the current active switch. The new priority value helps determine which stack member is elected as the new active switch when the current active switch or the switch stack resets.

## Switch Stack Bridge ID and MAC Address

A switch stack is identified in the network by its *bridge ID* and, if it is operating as a Layer 3 device, its router MAC address. The bridge ID and router MAC address are determined by the MAC address of the active switch.

If the active switch changes, the MAC address of the new active switch determines the new bridge ID and router MAC address.

If the entire switch stack reloads, the switch stack uses the MAC address of the active switch.

## Persistent MAC Address on the Switch Stack

You can use the persistent MAC address feature to set a time delay before the stack MAC address changes. During this time period, if the previous active switch rejoins the stack, the stack continues to use its MAC address as the stack MAC address, even if the switch is now a stack member and not an active switch. If the previous active switch does not rejoin the stack during this period, the switch stack takes the MAC address of the new active switch as the stack MAC address. By default, the stack MAC address will be the MAC address of the first active switch, even if a new active switch takes over.

You can also configure stack MAC persistency so that the stack MAC address never changes to the new active switch MAC address.

## Active and Standby Switch Election and Reelection

All stack members are eligible to be the active switch or the standby switch. If the active switch becomes unavailable, the standby switch becomes the active switch.

An active switch retains its role unless one of these events occurs:

- The switch stack is reset.

- The active switch is removed from the switch stack.
- The active switch is reset or powered off.
- The active switch fails.
- The switch stack membership is increased by adding powered-on standalone switches or switch stacks.

The active switch is elected or reelected based on one of these factors and in the order listed:

1. The switch that is currently the active switch.
2. The switch with the highest stack member priority value.



---

**Note** We recommend assigning the highest priority value to the switch that you prefer to be the active switch. This ensures that the switch is reelected as active switch if a reelection occurs.

---

3. The switch with the shortest start-up time.
4. The switch with the lowest MAC address.



---

**Note** The factors for electing or reelecting a new standby switch are same as those for the active switch election or reelection, and are applied to all participating switches except the active switch.

---

After election, the new active switch becomes available after a few seconds. In the meantime, the switch stack uses the forwarding tables in memory to minimize network disruption. The physical interfaces on the other available stack members are not affected during a new active switch election and reset.

When the previous active switch becomes available, it *does not* resume its role as the active switch.

If you power on or reset an entire switch stack, some stack members *might not* participate in the active switch election. Stack members that are powered on within the same 2-minute timeframe participate in the active switch election and have a chance to become the active switch. Stack members that are powered on after the 120-second timeframe do not participate in this initial election and become stack members. For powering considerations that affect active-switch elections, see the switch hardware installation guide.

As described in the hardware installation guide, you can use the ACTV LED on the switch to see if the switch is the active switch.

## Switch Stack Configuration Files

The active switch has the saved and running configuration file for the switch stack. The standby switch automatically receives the synchronized running configuration file. Stack members receive synchronized copies when the running configuration file is saved into the startup configuration file. If the active switch becomes unavailable, the standby switch takes over with the current running configuration.

The configuration files record these settings:

- System-level (global) configuration settings such as IP, STP, VLAN, and SNMP settings that apply to all stack members
- Stack member interface-specific configuration settings that are specific for each stack member



**Note** The interface-specific settings of the active switch are saved if the active switch is replaced without saving the running configuration to the startup configuration.

A new, out-of-box switch joining a switch stack uses the system-level settings of that switch stack. If a switch is moved to a different switch stack before it is powered on, that switch loses its saved configuration file and uses the system-level configuration of the new switch stack. If the switch is powered on as a standalone switch before it joins the new switch stack, the stack will reload. When the stack reloads, the new switch may become the active switch, retain its configuration and overwrite the configuration files of the other stack members.

The interface-specific configuration of each stack member is associated with the stack member number. Stack members retain their numbers unless they are manually changed or they are already used by another member in the same switch stack. If the stack member number changes, the new number goes into effect after that stack member resets.

- If an interface-specific configuration does not exist for that member number, the stack member uses its default interface-specific configuration.
- If an interface-specific configuration exists for that member number, the stack member uses the interface-specific configuration associated with that member number.

If you replace a failed member with an identical model, the replacement member automatically uses the same interface-specific configuration as the failed switch. You do not need to reconfigure the interface settings. The replacement switch (referred to as the provisioned switch) must have the same stack member number as the failed switch.

You back up and restore the stack configuration in the same way as you would for a standalone switch configuration.

## Offline Configuration to Provision a Stack Member

You can use the offline configuration feature to *provision* (to supply a configuration to) a new switch before it joins the switch stack. You can configure the stack member number, the switch type, and the interfaces associated with a switch that is not currently part of the stack. The configuration that you create on the switch stack is called the *provisioned configuration*. The switch that is added to the switch stack and that receives this configuration is called the *provisioned switch*.

You manually create the provisioned configuration through the **switch *stack-member-number* provision *type*** global configuration command. You must change the *stack-member-number* on the provisioned switch before you add it to the stack, and it must match the stack member number that you created for the new switch on the switch stack. The switch type in the provisioned configuration must match the switch type of the newly added switch. The provisioned configuration is automatically created when a switch is added to a switch stack and when no provisioned configuration exists.

When you configure the interfaces associated with a provisioned switch, the switch stack accepts the configuration, and the information appears in the running configuration. However, as the switch is not active, any configuration on the interface is not operational and the interface associated with the provisioned switch does not appear in the display of the specific feature. For example, VLAN configuration information associated with a provisioned switch does not appear in the **show vlan** user EXEC command output on the switch stack.

The switch stack retains the provisioned configuration in the running configuration whether or not the provisioned switch is part of the stack. You can save the provisioned configuration to the startup configuration file by entering the **copy running-config startup-config** privileged EXEC command. The startup configuration

file ensures that the switch stack can reload and can use the saved information whether or not the provisioned switch is part of the switch stack.

## Effects of Adding a Provisioned Switch to a Switch Stack

When you add a provisioned Switch to the switch stack, the stack applies either the provisioned configuration or the default configuration. This table lists the events that occur when the switch stack compares the provisioned configuration with the provisioned switch.

**Table 126: Results of Comparing the Provisioned Configuration with the Provisioned Switch**

Scenario		Result
The stack member numbers and the Switch types match.	<ol style="list-style-type: none"> <li>1. If the stack member number of the provisioned switch matches the stack member number in the provisioned configuration on the stack, and</li> <li>2. If the Switch type of the provisioned switch matches the Switch type in the provisioned configuration on the stack.</li> </ol>	The switch stack applies the provisioned configuration to the provisioned switch and adds it to the stack.
The stack member numbers match but the Switch types do not match.	<ol style="list-style-type: none"> <li>1. If the stack member number of the provisioned switch matches the stack member number in the provisioned configuration on the stack, but</li> <li>2. The Switch type of the provisioned switch does not match the Switch type in the provisioned configuration on the stack.</li> </ol>	<p>The switch stack applies the default configuration to the provisioned switch and adds it to the stack.</p> <p>The provisioned configuration is changed to reflect the new information.</p>
The stack member number is not found in the provisioned configuration.		<p>The switch stack applies the default configuration to the provisioned switch and adds it to the stack.</p> <p>The provisioned configuration is changed to reflect the new information.</p>
The stack member number of the provisioned switch is not found in the provisioned configuration.		The switch stack applies the default configuration to the provisioned switch and adds it to the stack.

If you add a provisioned switch that is a different type than specified in the provisioned configuration to a powered-down switch stack and then apply power, the switch stack rejects the (now incorrect) **switch stack-member-number provision type** global configuration command in the startup configuration file. However, during stack initialization, the nondefault interface configuration information in the startup configuration file for the provisioned interfaces (potentially of the wrong type) is executed. Depending on the differences between

the actual Switch type and the previously provisioned switch type, some commands are rejected, and some commands are accepted.



**Note** If the switch stack does not contain a provisioned configuration for a new Switch, the Switch joins the stack with the default interface configuration. The switch stack then adds to its running configuration with a **switch stack-member-number provision type** global configuration command that matches the new Switch. For configuration information, see the *Provisioning a New Member for a Switch Stack* section.

## Effects of Replacing a Provisioned Switch in a Switch Stack

When a provisioned switch in a switch stack fails, it is removed from the stack, and is replaced with another Switch, the stack applies either the provisioned configuration or the default configuration to it. The events that occur when the switch stack compares the provisioned configuration with the provisioned switch are the same as those when you add a provisioned switch to a stack.

## Effects of Removing a Provisioned Switch from a Switch Stack

If you remove a provisioned switch from the switch stack, the configuration associated with the removed stack member remains in the running configuration as provisioned information. To completely remove the configuration, use the **no switch stack-member-number provision** global configuration command.

## Upgrading a Switch Running Incompatible Software

The auto-upgrade and auto-advise features enable a switch with software packages that are incompatible with the switch stack to be upgraded to a compatible software version so that it can join the switch stack.

### Auto-Upgrade

The purpose of the auto-upgrade feature is to allow a switch to be upgraded to a compatible software image, so that the switch can join the switch stack.

When a new switch attempts to join a switch stack, each stack member performs compatibility checks with itself and the new switch. Each stack member sends the results of the compatibility checks to the active switch, which uses the results to determine whether the switch can join the switch stack. If the software on the new switch is incompatible with the switch stack, the new switch enters version-mismatch (VM) mode.

If the auto-upgrade feature is enabled on the existing switch stack, the active switch automatically upgrades the new switch with the same software image running on a compatible stack member. Auto-upgrade starts a few minutes after the mismatched software is detected before starting.

Auto-upgrade is disabled by default.

Auto-upgrade includes an auto-copy process and an auto-extract process.

- Auto-copy automatically copies the software image running on any stack member to the new switch to automatically upgrade it. Auto-copy occurs if auto-upgrade is enabled, if there is enough flash memory in the new switch, and if the software image running on the switch stack is suitable for the new switch.



---

**Note** A switch in VM mode might not run all released software. For example, new switch hardware is not recognized in earlier versions of software.

---

- Automatic extraction (auto-extract) occurs when the auto-upgrade process cannot find the appropriate software in the stack to copy to the new switch. In that case, the auto-extract process searches all switches in the stack for the bin file needed to upgrade the switch stack or the new switch. The bin file can be in any flash file system in the switch stack or in the new switch. If a bin file suitable for the new switch is found on a stack member, the process extracts the file and automatically upgrades the new switch.

The auto-upgrade feature is not available in bundle mode. The switch stack must be running in installed mode. If the switch stack is in bundle mode, use the **software expand** privileged EXEC command to change to installed mode.

You can enable auto-upgrade by using the **software auto-upgrade enable** global configuration command on the new switch. You can check the status of auto-upgrade by using the **show running-config** privileged EXEC command and by checking the *Auto upgrade* line in the display.

You can configure auto-upgrade to upgrade the new switch with a specific software bundle by using the **software auto-upgrade source url** global configuration command. If the software bundle is invalid, the new switch is upgraded with the same software image running on a compatible stack member.

When the auto-upgrade process is complete, the new switch reloads and joins the stack as a fully functioning member. If you have both stack cables connected during the reload, network downtime does not occur because the switch stack operates on two rings.

For more information about upgrading a switch running incompatible software see the *Cisco IOS File System, Configuration Files, and Bundle Files Appendix, Cisco IOS XE Release 3SE (Catalyst 3650 Switches)*.

## Auto-Advise

The auto-advise feature is triggered when:

- The auto-upgrade feature is disabled.
- The new switch is in bundle mode and the stack is in installed mode. Auto-advise displays syslog messages about using the **software auto-upgrade** privileged EXEC command to change the new switch to installed mode.
- The stack is in bundle mode. Auto-advise displays syslog messages about booting the new switch in bundle mode so that it can join the stack.
- An auto-upgrade attempt fails because the new switch is running incompatible software. After the switch stack performs compatibility checks with the new switch, auto-advise displays syslog messages about whether the new switch can be auto-upgraded.

Auto-advise cannot be disabled. It does *not* give suggestions when the switch stack software and the software of the switch in version-mismatch (VM) mode do not contain the same license level.



## Examples of Auto-Advise Messages

### Auto-Upgrade Is Disabled and Incompatible Switch Attempting to Join: Example

This sample auto-advise output shows the system messages displayed when the auto-upgrade feature is disabled and an incompatible switch 1 tries to join the switch stack:

```
*Oct 18 08:36:19.379: %INSTALLER-6-AUTO_ADVISE_SW_INITIATED: 2 installer: Auto advise
initiated for switch 1
*Oct 18 08:36:19.380: %INSTALLER-6-AUTO_ADVISE_SW: 2 installer: Searching stack for software
to upgrade switch 1
*Oct 18 08:36:19.382: %INSTALLER-6-AUTO_ADVISE_SW: 2 installer: Switch 1 with incompatible
software has been
added to the stack. The
software running on
*Oct 18 08:36:19.382: %INSTALLER-6-AUTO_ADVISE_SW: 2 installer: all stack members was
scanned and it has been
*Oct 18 08:36:19.382: %INSTALLER-6-AUTO_ADVISE_SW: 2 installer: determined that the 'software
auto-upgrade'
command can be used to
install compatible
*Oct 18 08:36:19.382: %INSTALLER-6-AUTO_ADVISE_SW: 2 installer: software on switch 1.
```

### Auto-Upgrade is Disabled and New Switch is in Bundle Mode: Example

This sample auto-advise output shows the system messages displayed when auto-upgrade is disabled and a switch running in bundle mode tries to join the stack that is running in installed mode:

```
*Oct 18 11:09:47.005: %INSTALLER-6-AUTO_ADVISE_SW_INITIATED: 2 installer: Auto advise
initiated for switch 1
*Oct 18 11:09:47.005: %INSTALLER-6-AUTO_ADVISE_SW: 2 installer: Switch 1 running bundled
software has been added
to the stack that is running
installed software.
*Oct 18 11:09:47.005: %INSTALLER-6-AUTO_ADVISE_SW: 2 installer: The 'software auto-upgrade'
command can be used to
convert switch 1 to the
installed running mode by
installing its running
software.
```

## SDM Template Mismatch in Switch Stacks

All stack members use the Switch Database Management (SDM) template configured on the active switch. When a new switch is added to a stack, the SDM configuration that is stored on the active switch overrides the template configured on an individual switch.

You can use the **show switch** privileged EXEC command to see if any stack members are in SDM-mismatch mode.

Version-mismatch (VM) mode has priority over SDM-mismatch mode. If a VM-mode condition and an SDM-mismatch mode exist, the switch stack first attempts to resolve the VM-mode condition.

## Switch Stack Management Connectivity

You manage the switch stack and the stack member interfaces through the active switch. You can use the CLI, SNMP, and supported network management applications such as CiscoWorks. You cannot manage stack members on an individual Switch basis.



---

**Note** Use SNMP to manage network features across the stack that are defined by supported MIBs. The switch does not support MIBs to manage stacking-specific features such as stack membership and election.

---

### Connectivity to Specific Stack Members

If you want to configure a specific stack member port, you must include the stack member number in the CLI command interface notation.

To debug the standby switch, you can access it from the active switch using the **session standby ios** privileged EXEC command. To debug a specific stack member, use the **session switch stack-member-number** privileged EXEC command from the active switch to access the diagnostic shell of the stack member. Only the **show** and **debug** commands are available in a CLI session to a specific stack member.

### Connectivity to the Switch Stack Through an IP Address

The switch stack is managed through a single IP address. The IP address is a system-level setting and is not specific to the active switch or to any other stack member. You can still manage the stack through the same IP address even if you remove the active switch or any other stack member from the stack, provided there is IP connectivity.



---

**Note** Stack members retain their IP addresses when you remove them from a switch stack. To avoid a conflict by having two devices with the same IP address in your network, change the IP addresses of any Switch that you remove from the switch stack.

---

For related information about switch stack configurations, see the *Switch Stack Configuration Files* section.

### Connectivity to the Switch Stack Through Console Ports or Ethernet Management Ports

You can connect to the active switch by using one of these methods:

- You can connect a terminal or a PC to the active switch through the console port of one or more stack members.
- You can connect a PC to the active switch through the Ethernet management ports of one or more stack members. For more information about connecting to the switch stack through Ethernet management ports, see the *Using the Ethernet Management Port* section.

Be careful when using multiple CLI sessions to the active switch. Commands that you enter in one session are not displayed in the other sessions. Therefore, it is possible that you might not be able to identify the session from which you entered a command.

We recommend using only one CLI session when managing the switch stack.

# How to Configure a Switch Stack

## Enabling the Persistent MAC Address Feature



**Note** When you enter the command to configure this feature, a warning message appears with the consequences of your configuration. You should use this feature cautiously. Using the old active switch MAC address elsewhere in the same domain could result in lost traffic.

Follow these steps to enable persistent MAC address:

### SUMMARY STEPS

1. `enable`
2. `configure terminal`
3. `stack-mac persistent timer [0 | time-value]`
4. `end`
5. `copy running-config startup-config`

### DETAILED STEPS

	Command or Action	Purpose
Step 1	<b>enable</b> <b>Example:</b> <pre>Switch&gt; enable</pre>	Enables privileged EXEC mode. Enter your password if prompted.
Step 2	<b>configure terminal</b> <b>Example:</b> <pre>Switch# configure terminal</pre>	Enters the global configuration mode.
Step 3	<b>stack-mac persistent timer [0   <i>time-value</i>]</b> <b>Example:</b> <pre>Switch(config)# stack-mac persistent timer 7</pre>	Enables a time delay after an active-switch change before the stack MAC address changes to that of the new active switch. If the previous active switch rejoins the stack during this period, the stack uses that MAC address as the stack MAC address. <ul style="list-style-type: none"> <li>• Enter the command with no value or with a value of <b>0</b> to continue using the MAC address of the current active switch indefinitely.</li> <li>• Enter a <i>time-value</i> from 1 to 60 minutes to configure the time period before the stack MAC address changes to the new active switch.</li> </ul>

	Command or Action	Purpose
		The stack MAC address of the previous active switch is used until the configured time period expires.
<b>Step 4</b>	<b>end</b> <b>Example:</b> Switch(config) # <b>end</b>	Returns to privileged EXEC mode.
<b>Step 5</b>	<b>copy running-config startup-config</b> <b>Example:</b> Switch# <b>copy running-config startup-config</b>	(Optional) Saves your entries in the configuration file.

### What to do next

Use the **no stack-mac persistent timer** global configuration command to disable the persistent MAC address feature.

## Assigning a Stack Member Number

This optional task is available only from the active switch.

Follow these steps to assign a member number to a stack member:

### SUMMARY STEPS

1. **enable**
2. **configure terminal**
3. **switch** *current-stack-member-number* **renumber** *new-stack-member-number*
4. **end**
5. **reload slot** *stack-member-number*
6. **show switch**
7. **copy running-config startup-config**

### DETAILED STEPS

	Command or Action	Purpose
<b>Step 1</b>	<b>enable</b> <b>Example:</b> Switch> <b>enable</b>	Enables privileged EXEC mode. Enter your password if prompted.
<b>Step 2</b>	<b>configure terminal</b> <b>Example:</b>	Enters the global configuration mode.

	Command or Action	Purpose
	<code>Switch# configure terminal</code>	
<b>Step 3</b>	<p><b>switch</b> <i>current-stack-member-number</i> <b>renumber</b> <i>new-stack-member-number</i></p> <p><b>Example:</b></p> <pre>Switch(config)# switch 3 renumber 4</pre>	<p>Specifies the current stack member number and the new stack member number for the stack member. The range is 1 to 9.</p> <p>Specifies the current stack member number and the new member number for the stack member. The range is 1 to 2.</p> <p>You can display the current stack member number by using the <b>show switch</b> user EXEC command.</p>
<b>Step 4</b>	<p><b>end</b></p> <p><b>Example:</b></p> <pre>Switch(config)# end</pre>	Returns to privileged EXEC mode.
<b>Step 5</b>	<p><b>reload slot</b> <i>stack-member-number</i></p> <p><b>Example:</b></p> <pre>Switch# reload slot 4</pre>	Resets the stack member.
<b>Step 6</b>	<p><b>show switch</b></p> <p><b>Example:</b></p> <pre>showSwitch</pre>	Verify the stack member number.
<b>Step 7</b>	<p><b>copy running-config startup-config</b></p> <p><b>Example:</b></p> <pre>Switch# copy running-config startup-config</pre>	(Optional) Saves your entries in the configuration file.

## Setting the Stack Member Priority Value

This optional task is available only from the active switch.

Follow these steps to assign a priority value to a stack member:

### SUMMARY STEPS

1. **enable**
2. **switch** *stack-member-number* **priority** *new-priority-number*
3. **end**
4. **show switch** *stack-member-number*
5. **copy running-config startup-config**

## DETAILED STEPS

	Command or Action	Purpose
<b>Step 1</b>	<b>enable</b> <b>Example:</b> Switch <b>enable</b>	Enables privileged EXEC mode. Enter your password if prompted.
<b>Step 2</b>	<b>switch</b> <i>stack-member-number</i> <b>priority</b> <i>new-priority-number</i> <b>Example:</b> Switch# <b>switch 3 priority 2</b>	Specifies the stack member number and the new priority for the stack member. The stack member number range is 1 to 9. The priority value range is 1 to 15.  You can display the current priority value by using the <b>show switch</b> user EXEC command.  The new priority value takes effect immediately but does not affect the current active switch. The new priority value helps determine which stack member is elected as the new active switch when the current active switch or switch stack resets.
<b>Step 3</b>	<b>end</b> <b>Example:</b> Switch# <b>end</b>	Returns to privilege EXEC mode.
<b>Step 4</b>	<b>show switch</b> <i>stack-member-number</i> <b>Example:</b> Switch# <b>show switch</b>	Verify the stack member priority value.
<b>Step 5</b>	<b>copy running-config startup-config</b> <b>Example:</b> Switch# <b>copy running-config startup-config</b>	(Optional) Saves your entries in the configuration file.

## Provisioning a New Member for a Switch Stack

This optional task is available only from the active switch.

## SUMMARY STEPS

1. **show switch**
2. **configure terminal**
3. **switch** *stack-member-number* **provision** *type*
4. **end**
5. **copy running-config startup-config**

## DETAILED STEPS

	Command or Action	Purpose
Step 1	<b>show switch</b> <b>Example:</b> Switch# <code>show switch</code>	Displays summary information about the switch stack.
Step 2	<b>configure terminal</b> <b>Example:</b> Switch# <code>configure terminal</code>	Enters global configuration mode.
Step 3	<b>switch <i>stack-member-number</i> provision <i>type</i></b> <b>Example:</b> Switch(config)# <code>switch 3 provision WS-xxxx</code>	<p>Specifies the stack member number for the preconfigured switch. By default, no switches are provisioned.</p> <p>For <i>stack-member-number</i>, the range is 1 to 9. Specify a stack member number that is not already used in the switch stack. See Step 1.</p> <p>For <i>type</i>, enter the model number of a supported switch that is listed in the command-line help strings.</p>
Step 4	<b>end</b> <b>Example:</b> Switch(config)# <code>end</code>	Returns to privileged EXEC mode.
Step 5	<b>copy running-config startup-config</b> <b>Example:</b> Switch# <code>copy running-config startup-config</code>	(Optional) Saves your entries in the configuration file.

## Removing Provisioned Switch Information

Before you begin, you must remove the provisioned switch from the stack. This optional task is available only from the active switch.

## SUMMARY STEPS

1. **configure terminal**
2. **no switch *stack-member-number* provision**
3. **end**
4. **copy running-config startup-config**

## DETAILED STEPS

	Command or Action	Purpose
<b>Step 1</b>	<b>configure terminal</b> <b>Example:</b> Switch# <code>configure terminal</code>	Enters global configuration mode.
<b>Step 2</b>	<b>no switch <i>stack-member-number</i> provision</b> <b>Example:</b> Switch(config)# <code>no switch 3 provision</code>	Removes the provisioning information for the specified member.
<b>Step 3</b>	<b>end</b> <b>Example:</b> Switch(config)# <code>end</code>	Returns to privileged EXEC mode.
<b>Step 4</b>	<b>copy running-config startup-config</b> <b>Example:</b> Switch# <code>copy running-config startup-config</code>	(Optional) Saves your entries in the configuration file.

**Example**

If you are removing a provisioned switch in a stack with this configuration:

- The stack has four members
- Stack member 1 is the active switch
- Stack member 3 is a provisioned switch

and want to remove the provisioned information and to avoid receiving an error message, you can remove power from stack member 3, disconnect the StackWise-160 cables between the stack member 3 and switches to which it is connected, reconnect the cables between the remaining stack members, and enter the **no switch *stack-member-number* provision** global configuration command.

## Displaying Incompatible Switches in the Switch Stack

## SUMMARY STEPS

1. `show switch`



## DETAILED STEPS

	Command or Action	Purpose
Step 1	<b>show switch</b> <b>Example:</b> Switch# <code>show switch</code>	Displays any incompatible switches in the switch stack (indicated by a 'Current State' of 'V-Mismatch'). The V-Mismatch state identifies the switches with incompatible software. The output displays Lic-Mismatch for switches that are not running the same license level as the active switch.  For information about managing license levels, see the <i>System Management Configuration Guide (Cisco WLC 5700 Series) System Management Configuration Guide (Catalyst 3650 Switches)</i> .

## Upgrading an Incompatible Switch in the Switch Stack

## SUMMARY STEPS

1. software auto-upgrade
2. copy running-config startup-config

## DETAILED STEPS

	Command or Action	Purpose
Step 1	<b>software auto-upgrade</b> <b>Example:</b> Switch# <code>software auto-upgrade</code>	Upgrades incompatible switches in the switch stack, or changes switches in bundle mode to installed mode.
Step 2	<b>copy running-config startup-config</b> <b>Example:</b> Switch# <code>copy running-config startup-config</code>	(Optional) Saves your entries in the configuration file.

## Troubleshooting the Switch Stack

### Accessing the Diagnostic Console of a Stack Member

**Before you begin**

This optional task is available only from the active switch.

**SUMMARY STEPS**

1. **session switch** *stack-member-number*
2. **exit**

**DETAILED STEPS**

	Command or Action	Purpose
<b>Step 1</b>	<b>session switch</b> <i>stack-member-number</i> <b>Example:</b> Switch# <b>session switch</b> 2	Accesses the diagnostic shell of the stack member from the active switch.
<b>Step 2</b>	<b>exit</b> <b>Example:</b> Switch(diag)> <b>exit</b>	Returns to the CLI session on the active switch.

**Temporarily Disabling a Stack Port**

If a stack port is flapping and causing instability in the stack ring, to disable the port, enter the **switch** *stack-member-number* **stack port** *port-number* **disable** privileged EXEC command. To reenble the port, enter the **switch** *stack-member-number* **stack port** *port-number* **enable** command.



**Note** Be careful when using the **switch** *stack-member-number* **stack port** *port-number* **disable** command. When you disable the stack port, the stack operates at half bandwidth.

A stack is in the full-ring state when all members are connected through the stack ports and are in the ready state.

The stack is in the partial-ring state when the following occurs:

- All members are connected through their stack ports but some are not in the ready state.
- Some members are not connected through the stack ports.

**SUMMARY STEPS**

1. **switch** *stack-member-number* **stack port** *port-number* **disable**
2. **switch** *stack-member-number* **stack port** *port-number* **enable**

**DETAILED STEPS**

	Command or Action	Purpose
<b>Step 1</b>	<b>switch</b> <i>stack-member-number</i> <b>stack port</b> <i>port-number</i> <b>disable</b> <b>Example:</b>	Disables the specified stack port.

	Command or Action	Purpose
	Switch# <code>switch 2 stack port 1 disable</code>	
<b>Step 2</b>	<b>switch</b> <i>stack-member-number</i> <b>stack port</b> <i>port-number</i> <b>enable</b> <b>Example:</b> Switch# <code>switch 2 stack port 1 enable</code>	Reenables the stack port.

When you disable a stack port and the stack is in the full-ring state, you can disable only one stack port. This message appears:

```
Enabling/disabling a stack port may cause undesired stack changes. Continue?[confirm]
```

When you disable a stack port and the stack is in the partial-ring state, you cannot disable the port. This message appears:

```
Disabling stack port not allowed with current stack configuration.
```

## Reenabling a Stack Port While Another Member Starts

Stack Port 1 on Switch 1 is connected to Port 2 on Switch 4. If Port 1 is flapping, you can disable Port 1 with the **switch 1 stack port 1 disable** privileged EXEC command. While Port 1 on Switch 1 is disabled and Switch 1 is still powered on, follow these steps to reenabling a stack port:

- 
- Step 1** Disconnect the stack cable between Port 1 on Switch 1 and Port 2 on Switch 4.
  - Step 2** Remove Switch 4 from the stack.
  - Step 3** Add a switch to replace Switch 4 and assign it switch-number 4.
  - Step 4** Reconnect the cable between Port 1 on Switch 1 and Port 2 on Switch 4 (the replacement switch).
  - Step 5** Reenable the link between the switches. Enter the **switch 1 stack port 1 enable** privileged EXEC command to enable Port 1 on Switch 1.
  - Step 6** Power on Switch 4.
- 



**Caution** Powering on Switch 4 before enabling the Port 1 on Switch 1 might cause one of the switches to reload.

If Switch 4 is powered on first, you might need to enter the **switch 1 stack port 1 enable** and the **switch 4 stack port 2 enable** privileged EXEC commands to bring up the link.

---

# Monitoring the Switch Stack

Table 127: Commands for Displaying Stack Information

Command	Description
<b>show switch</b>	Displays summary information about the stack, including the status of provisioned switches and switches in version-mismatch mode.
<b>show switch</b> <i>stack-member-number</i>	Displays information about a specific member.
<b>show switch detail</b>	Displays detailed information about the stack.
<b>show switch neighbors</b>	Displays the stack neighbors.
<b>show switch stack-ports</b> [summary]	Displays port information for the stack.
<b>show redundancy</b>	Displays the redundant system and the current processor information. The redundant system information includes the system uptime, standby failures, switchover reason, hardware, configured and operating redundancy mode. The current processor information displayed includes the active location, the software state, the uptime in the current state and so on.
<b>show redundancy state</b>	Displays all the redundancy states of the active and standby switches.

## Configuration Examples for Switch Stacks

### Switch Stack Configuration Scenarios

Most of these switch stack configuration scenarios assume that at least two switch are connected through their StackWise-160 ports.

Table 128: Configuration Scenarios

Scenario	Result
Active switch election specifically determined by existing active switches	Connect two powered-on switch stacks through the StackWise-160 ports. Only one of the two active switches becomes the new active switch.

Scenario		Result
Active switch election specifically determined by the stack member priority value	<ol style="list-style-type: none"> <li>1. Connect two switches through their StackWise-160 ports.</li> <li>2. Use the <b>switch</b> <i>stack-member-number</i> <b>priority</b> <i>new-priority-number</i> global configuration command to set one stack member with a higher member priority value.</li> <li>3. Restart both stack members at the same time.</li> </ol>	The stack member with the higher priority value is elected active switch.
Active switch election specifically determined by the configuration file	<p>Assuming that both stack members have the same priority value:</p> <ol style="list-style-type: none"> <li>1. Make sure that one stack member has a default configuration and that the other stack member has a saved (nondefault) configuration file.</li> <li>2. Restart both stack members at the same time.</li> </ol>	The stack member with the saved configuration file is elected active switch.
Active switch election specifically determined by the MAC address	<p>Assuming that both stack members have the same priority value, configuration file, and feature set, restart both stack members at the same time.</p>	The stack member with the lower MAC address is elected active switch.
Stack member number conflict	<p>Assuming that one stack member has a higher priority value than the other stack member:</p> <ol style="list-style-type: none"> <li>1. Ensure that both stack members have the same stack member number. If necessary, use the <b>switch</b> <i>current-stack-member-number</i> <b>renumber</b> <i>new-stack-member-number</i> global configuration command.</li> <li>2. Restart both stack members at the same time.</li> </ol>	The stack member with the higher priority value retains its stack member number. The other stack member has a new stack member number.
Add a stack member	<ol style="list-style-type: none"> <li>1. Power off the new switch.</li> <li>2. Through their StackWise-160 ports, connect the new switch to a powered-on switch stack.</li> <li>3. Power on the new switch.</li> </ol>	The active switch is retained. The new switch is added to the switch stack.

Scenario		Result
Active switch failure	Remove (or power off) the active switch.	One of the remaining stack members becomes the new stack master. All other stack members in the stack remain as stack members and do not reboot.
Add more than nine stack members	<ol style="list-style-type: none"> <li>Through their StackWise-160 ports, connect ten switch.</li> <li>Power on all switch.</li> </ol>	<p>Two switch become active switches. One active switch has nine stack members. The other active switch remains as a standalone switch.</p> <p>Use the Mode button and port LEDs on the switch to identify which switch are active switches and which switch belong to each active switch.</p>

## Enabling the Persistent MAC Address Feature: Example

This example shows how to configure the persistent MAC address feature for a 7-minute time delay and to verify the configuration:

```
Switch(config)# stack-mac persistent timer 7
WARNING: The stack continues to use the base MAC of the old Master
WARNING: as the stack MAC after a master switchover until the MAC
WARNING: persistency timer expires. During this time the Network
WARNING: Administrators must make sure that the old stack-mac does
WARNING: not appear elsewhere in this network domain. If it does,
WARNING: user traffic may be blackholed.
Switch(config)# end
Switch# show switch
Switch/Stack Mac Address : 0016.4727.a900
Mac persistency wait time: 7 mins

Switch# Role Mac Address Priority Version State
-----
*1 Active 0016.4727.a900 1 P2B Ready
```

## Provisioning a New Member for a Switch Stack: Example

This example shows how to provision a switch with a stack member number of 2 for the switch stack. The **show running-config** command output shows the interfaces associated with the provisioned switch:

```
Switch(config)# switch 2 provision switch_PID
Switch(config)# end
Switch# show running-config | include switch 2
!
interface GigabitEthernet2/0/1
!
interface GigabitEthernet2/0/2
!
interface GigabitEthernet2/0/3
<output truncated>
```

## show switch stack-ports summary Command Output: Example

Only Port 1 on stack member 2 is disabled.

```
Switch# show switch stack-ports summary
Switch#/ Stack Neighbor Cable Link Link Sync # In
Port# Port Status Length OK Active OK Changes Loopback
-----
1/1 OK 3 50 cm Yes Yes Yes 1 No
1/2 Down None 3 m Yes No Yes 1 No
2/1 Down None 3 m Yes No Yes 1 No
2/2 OK 3 50 cm Yes Yes Yes 1 No
3/1 OK 2 50 cm Yes Yes Yes 1 No
3/2 OK 1 50 cm Yes Yes Yes 1 No
```

**Table 129: show switch stack-ports summary Command Output**

Field	Description
Switch#/Port#	Member number and its stack port number.
Stack Port Status	Status of the stack port. <ul style="list-style-type: none"> <li>• Absent—No cable is detected on the stack port.</li> <li>• Down—A cable is detected, but either no connected neighbor is up, or the stack port is disabled.</li> <li>• OK—A cable is detected, and the connected neighbor is up.</li> </ul>
Neighbor	Switch number of the active member at the other end of the stack cable.
Cable Length	Valid lengths are 50 cm, 1 m, or 3 m. If the switch cannot detect the cable length, the value is <i>no cable</i> . The cable might not be connected, or the link might be unreliable.
Link OK	Whether the stack cable is connected and functional. There may or may not be a neighbor connected on the other end. The <i>link partner</i> is a stack port on a neighbor switch. <ul style="list-style-type: none"> <li>• No—There is no stack cable connected to this port or the stack cable is not functional.</li> <li>• Yes—There is a functional stack cable connected to this port.</li> </ul>

Field	Description
Link Active	Whether a neighbor is connected on the other end of the stack cable. <ul style="list-style-type: none"> <li>• No—No neighbor is detected on the other end. The port cannot send traffic over this link.</li> <li>• Yes—A neighbor is detected on the other end. The port can send traffic over this link.</li> </ul>
Sync OK	Whether the link partner sends valid protocol messages to the stack port. <ul style="list-style-type: none"> <li>• No—The link partner does not send valid protocol messages to the stack port.</li> <li>• Yes—The link partner sends valid protocol messages to the port.</li> </ul>
# Changes to LinkOK	The relative stability of the link. If a large number of changes occur in a short period of time, link flapping can occur.
In Loopback	Whether a stack cable is attached to a stack port on the member. <ul style="list-style-type: none"> <li>• No—At least one stack port on the member has an attached stack cable.</li> <li>• Yes—None of the stack ports on the member has an attached stack cable.</li> </ul>

## Software Loopback: Examples

In a stack with three members, stack cables connect all the members:

```
Switch# show switch stack-ports summary
Switch#
Sw#/Port#  Port      Neighbor  Cable   Link   Link   Sync   #Changes   In
           Status                Length  OK     Active OK     To LinkOK Loopback
-----
  1/1      OK         3         50 cm   Yes    Yes    Yes    1          No
  1/2      OK         2         3 m     Yes    Yes    Yes    1          No
  2/1      OK         1         3 m     Yes    Yes    Yes    1          No
  2/2      OK         3         50 cm   Yes    Yes    Yes    1          No
  3/1      OK         2         50 cm   Yes    Yes    Yes    1          No
  3/2      OK         1         50 cm   Yes    Yes    Yes    1          No
```

If you disconnect the stack cable from Port 1 on Switch 1, these messages appear:

```
01:09:55: %STACKMGR-4-STACK_LINK_CHANGE: Stack Port 2 Switch 3 has changed to state DOWN
01:09:56: %STACKMGR-4-STACK_LINK_CHANGE: Stack Port 1 Switch 1 has changed to state DOWN
```

```
Switch# show switch stack-ports summary
Switch#
Sw#/Port#  Port      Neighbor  Cable   Link   Link   Sync   #Changes   In
           Status                Length  OK     Active OK     To LinkOK Loopback
-----
  1/1      Absent     None      No cable No     No     No     1          No
  1/2      OK         2         3 m     Yes    Yes    Yes    1          No
  2/1      OK         1         3 m     Yes    Yes    Yes    1          No
  2/2      OK         3         50 cm   Yes    Yes    Yes    1          No
```



3/1	OK	2	50 cm	Yes	Yes	Yes	1	No
3/2	Down	None	50 cm	No	No	No	1	No

If you disconnect the stack cable from Port 2 on Switch 1, the stack splits.

Switch 2 and Switch 3 are now in a two-member stack connected through stack cables:

```
Switch# show sw stack-ports summary
Switch#
Sw#/Port#  Port      Neighbor  Cable      Link  Link  Sync  #Changes  In
           Status                               OK    Active OK    To LinkOK Loopback
-----
2/1        Down      None      3 m        No    No    No    1          No
2/2        OK        3         50 cm     Yes   Yes   Yes   1          No
3/1        OK        2         50 cm     Yes   Yes   Yes   1          No
3/2        Down      None      50 cm     No    No    No    1          No
```

Switch 1 is a standalone switch:

```
Switch# show switch stack-ports summary
Switch#
Sw#/Port#  Port      Neighbor  Cable      Link  Link  Sync  #Changes  In
           Status                               OK    Active OK    To LinkOK Loopback
-----
1/1        Absent    None      No cable   No    No    No    1          Yes
1/2        Absent    None      No cable   No    No    No    1          Yes
```

## Software Loopback with Connected Stack Cables: Examples

- On Port 1 on Switch 1, the port status is *Down*, and a cable is connected.

On Port 2 on Switch 1, the port status is *Absent*, and no cable is connected.

```
Switch# show switch stack-ports summary
Switch#
Sw#/Port#  Port      Neighbor  Cable      Link  Link  Sync  #Changes  In
           Status                               OK    Active OK    To LinkOK Loopback
-----
1/1        Down      None      50 Cm     No    No    No    1          No
1/2        Absent    None      No cable   No    No    No    1          No
```

- In a *physical loopback*, a cable connects both stack ports on a switch. You can use this configuration to test
  - Cables on a switch that is running properly
  - Stack ports with a cable that works properly

```
Switch# show switch stack-ports summary
Switch#
Sw#/Port#  Port      Neighbor  Cable      Link  Link  Sync  #Changes  In
           Status                               OK    Active OK    To LinkOK Loopback
-----
2/1        OK        2         50 cm     Yes   Yes   Yes   1          No
2/2        OK        2         50 cm     Yes   Yes   Yes   1          No
```

The port status shows that

- Switch 2 is a standalone switch.
- The ports can send and receive traffic.

## Software Loopback with no Connected Stack Cable: Example

```
Switch# show switch stack-ports summary
Switch#
Sw#/Port#  Port      Neighbor  Cable   Link   Link   Sync   #Changes   In
           Status                    Length  OK     Active OK     To LinkOK Loopback
-----
1/1        Absent    None      No cable No     No     No     1          Yes
1/2        Absent    None      No cable No     No     No     1          Yes
```

## Finding a Disconnected Stack Cable: Example

Stack cables connect all stack members. Port 2 on Switch 1 connects to Port 1 on Switch 2.

This is the port status for the members:

```
Switch# show switch stack-ports summary
Switch#
Sw#/Port#  Port      Neighbor  Cable   Link   Link   Sync   #Changes   In
           Status                    Length  OK     Active OK     To LinkOK Loopback
-----
1/1        OK        2         50 cm   Yes    Yes    Yes    0          No
1/2        OK        2         50 cm   Yes    Yes    Yes    0          No
2/1        OK        1         50 cm   Yes    Yes    Yes    0          No
2/2        OK        1         50 cm   Yes    Yes    Yes    0          No
```

If you disconnect the cable from Port 2 on Switch 1, these messages appear:

```
%STACKMGR-4-STACK_LINK_CHANGE: Stack Port 1 Switch 2 has changed to state DOWN

%STACKMGR-4-STACK_LINK_CHANGE: Stack Port 2 Switch 1 has changed to state DOWN
```

This is now the port status:

```
Switch# show switch stack-ports summary
Switch#
Sw#/Port#  Port      Neighbor  Cable   Link   Link   Sync   #Changes   In
           Status                    Length  OK     Active OK     To LinkOK Loopback
-----
1/1        OK        2         50 cm   Yes    Yes    Yes    1          No
1/2        Absent    None      No cable No     No     No     2          No
2/1        Down      None      50 cm   No     No     No     2          No
2/2        OK        1         50 cm   Yes    Yes    Yes    1          No
```

Only one end of the cable connects to a stack port, Port 1 on Switch 2.

- The *Stack Port Status* value for Port 2 on Switch 1 is *Absent*, and the value for Port 1 on Switch 2 is *Down*.

- The *Cable Length* value is *No cable*.

Diagnosing the problem:

- Verify the cable connection for Port 2 on Switch 1.
- Port 2 on Switch 1 has a port or cable problem if
  - The *In Loopback* value is *Yes*.

or

- The *Link OK*, *Link Active*, or *Sync OK* value is *No*.

## Fixing a Bad Connection Between Stack Ports: Example

Stack cables connect all members. Port 2 on Switch 1 connects to Port 1 on Switch 2.

This is the port status:

```
Switch# show switch stack-ports summary
```

Switch# Sw#/Port#	Port Status	Neighbor	Cable Length	Link OK	Link Active	Sync OK	#Changes To LinkOK	In Loopback
1/1	OK	2	50 cm	Yes	Yes	Yes	1	No
1/2	Down	None	50 cm	No	No	No	2	No
2/1	Down	None	50 cm	No	No	No	2	No
2/2	OK	1	50 cm	Yes	Yes	Yes	1	No

Diagnosing the problem:

- The Stack Port Status value is *Down*.
- Link OK, Link Active, and Sync OK values are *No*.
- The Cable Length value is *50 cm*. The switch detects and correctly identifies the cable.

The connection between Port 2 on Switch 1 and Port 1 on Switch 2 is unreliable on at least one of the connector pins.

## Additional References for Switch Stacks

### Related Documents

Related Topic	Document Title
Cabling and powering on a switch stack.	<i>Catalyst 3650 Switch Hardware Installation Guide</i>

**Error Message Decoder**

Description	Link
To help you research and resolve system error messages in this release, use the Error Message Decoder tool.	<a href="https://www.cisco.com/cgi-bin/Support/Errordecoder/index.cgi">https://www.cisco.com/cgi-bin/Support/Errordecoder/index.cgi</a>

**Standards and RFCs**

Standard/RFC	Title
None	—

**MIBs**

MIB	MIBs Link
All supported MIBs for this release.	To locate and download MIBs for selected platforms, Cisco IOS releases, and , use Cisco MIB Locator found at the following URL: <a href="http://www.cisco.com/go/mibs">http://www.cisco.com/go/mibs</a>

**Technical Assistance**

Description	Link
<p>The Cisco Support website provides extensive online resources, including documentation and tools for troubleshooting and resolving technical issues with Cisco products and technologies.</p> <p>To receive security and technical information about your products, you can subscribe to various services, such as the Product Alert Tool (accessed from Field Notices), the Cisco Technical Services Newsletter, and Really Simple Syndication (RSS) Feeds.</p> <p>Access to most tools on the Cisco Support website requires a Cisco.com user ID and password.</p>	<a href="http://www.cisco.com/support">http://www.cisco.com/support</a>



## CHAPTER 77

# Configuring Cisco NSF with SSO

- [Finding Feature Information, on page 1637](#)
- [Prerequisites for NSF with SSO, on page 1637](#)
- [Restrictions for NSF with SSO, on page 1638](#)
- [Information About NSF with SSO, on page 1638](#)
- [How to Configure Cisco NSF with SSO , on page 1644](#)

## Finding Feature Information

Your software release may not support all the features documented in this module. For the latest caveats and feature information, see Bug Search Tool and the release notes for your platform and software release. To find information about the features documented in this module, and to see a list of the releases in which each feature is supported, see the feature information table at the end of this module.

Use Cisco Feature Navigator to find information about platform support and Cisco software image support. To access Cisco Feature Navigator, go to <http://www.cisco.com/go/cfn>. An account on Cisco.com is not required.

## Prerequisites for NSF with SSO

The following are prerequisites and considerations for configuring NSF with SSO.

- Use of the routing protocols requires the IP Services license level. EIGRP-stub and OSPF for routed access are supported on IP Base license level.
- BGP support in NSF requires that neighbor networking devices be NSF-aware; that is, the devices must have the graceful restart capability and advertise that capability in their OPEN message during session establishment. If an NSF-capable router discovers that a particular BGP neighbor does not have graceful restart capability, it does not establish an NSF-capable session with that neighbor. All other neighbors that have graceful restart capability continue to have NSF-capable sessions with this NSF-capable networking device.
- OSPF support in NSF requires that all neighbor networking devices be NSF-aware. If an NSF-capable router discovers that it has non-NSF -aware neighbors on a particular network segment, it disables NSF capabilities for that segment. Other network segments composed entirely of NSF-capable or NSF-aware routers continue to provide NSF capabilities.

## Restrictions for NSF with SSO

The following are restrictions for configuring NSF with SSO:

- NSF capability is supported for IPv4 routing protocols only. NSF capability is not supported for IPv6 routing protocols.
- NSF does not support IP Multicast Routing, as it is not SSO-aware.
- NSF is not supported if the IOS-XE software is running in the LAN Base mode.
- For NSF operation, you must have SSO configured on the device.
- NSF with SSO supports IP Version 4 traffic and protocols only; NSF with SSO does not support IPv6 traffic.
- All Layer 3 neighboring devices must be NSF Helper or NSF-capable to support graceful restart capability.
- For IETF, all neighboring devices must be running an NSF-aware software image.

## Information About NSF with SSO

### Overview of NSF with SSO

The switch supports fault resistance by allowing a standby switch to take over if the active switch becomes unavailable. Cisco nonstop forwarding (NSF) works with stateful switchover (SSO) to minimize the amount of time a network is unavailable.

NSF provides these benefits:

- Improved network availability—NSF continues forwarding network traffic and application state information so that user session information is maintained after a switchover.
- Overall network stability—Network stability may be improved with the reduction in the number of route flaps, which were created when routers in the network failed and lost their routing tables.
- Neighboring routers do not detect a link flap—Because the interfaces remain up during a switchover, neighboring routers do not detect a link flap (the link does not go down and come back up).
- Prevents routing flaps—Because SSO continues forwarding network traffic during a switchover, routing flaps are avoided.
- Maintains user sessions established prior to the switchover.

Keepalive messages are sent and received between the active and standby switches.

- If the standby switch does not respond, a new standby switch is elected.
- If the active switch does not respond, the standby switch becomes the active switch.

In addition, hello messages are sent and received by all stack members.

- If a stack member does not respond, that member is removed from the stack.

- If the standby switch does not respond, a new standby switch is elected.
- If the active switch does not respond, the standby switch becomes the active switch.

## SSO Operation

When a standby switch runs in SSO mode, the standby switch starts up in a fully-initialized state and synchronizes with the persistent configuration and the running configuration of the active switch. It subsequently maintains the state on the protocols listed below, and all changes in hardware and software states for features that support stateful switchover are kept in synchronization. Consequently, it offers minimum interruption to Layer 2 sessions in a redundant active switch configuration.

If the active switch fails, the standby switch becomes the active switch. This new active switch uses existing Layer 2 switching information to continue forwarding traffic. Layer 3 forwarding will be delayed until the routing tables have been repopulated in the newly active switch.



---

**Note** SSO Layer 2 Only is supported if the IOS-XE software is running the LAN Base license level.

---

The state of these features is preserved between both the active and standby switches:

- 802.3
- 802.3u
- 802.3x (Flow Control)
- 802.3ab (GE)
- 802.3z (Gigabit Ethernet including CWDM)
- 802.3ad (LACP)
- 802.1p (Layer 2 QoS)
- 802.1q
- 802.1X (Authentication)
- 802.1D (Spanning Tree Protocol)
- 802.3af (Inline power)
- PAgP
- VTP
- Dynamic ARP Inspection
- DHCP
- DHCP snooping
- IP source guard
- IGMP snooping (versions 1 and 2)

- DTP (802.1q and ISL)
- MST
- PVST+
- Rapid-PVST
- PortFast/UplinkFast/BackboneFast
- BPDU guard and filtering
- Voice VLAN
- Port security
- Unicast MAC filtering
- ACL (VACLs, PACLS, RACLs)
- QOS (DBL)
- Multicast storm control/broadcast storm control

SSO is compatible with the following list of features. However, the protocol database for these features is not synchronized between the standby and active switches:

- 802.1Q tunneling with Layer 2 Protocol Tunneling (L2PT)
- Baby giants
- Jumbo frame support
- CDP
- Flood blocking
- UDLD
- SPAN/RSPAN
- NetFlow

All Layer 3 protocols on a switch are learned on the standby switch if SSO is enabled.

## NSF Operation

Cisco IOS Nonstop Forwarding (NSF) always runs with stateful switchover (SSO) and provides redundancy for Layer 3 traffic. NSF is supported by the BGP, OSPF, and EIGRP routing protocols and is supported by Cisco Express Forwarding (CEF) for forwarding. The routing protocols have been enhanced with NSF-capability and awareness, which means that routers running these protocols can detect a switchover and take the necessary actions to continue forwarding network traffic and to recover route information from the peer devices.

Each protocol depends on CEF to continue forwarding packets during switchover while the routing protocols rebuild the Routing Information Base (RIB) tables. After the routing protocols have converged, CEF updates the FIB table and removes stale route entries. CEF then updates the hardware with the new FIB information.

If the active switch is configured for BGP (with the **graceful-restart** command), OSPF, or EIGRP routing protocols, routing updates are automatically sent during the active switch election.



The switch supports NSF-awareness and NSF-capability for the BGP, OSPF, and EIGRP protocols in IP Services license level and NSF-awareness for the EIGRP-stub in IP Base license level.

NSF has two primary components:

- NSF-awareness

A networking device is NSF-aware if it is running NSF-compatible software. If neighboring router devices detect that an NSF router can still forward packets when an active switch election happens, this capability is referred to as NSF-awareness. Cisco IOS enhancements to the Layer 3 routing protocols (BGP, OSPF, and EIGRP) are designed to prevent route-flapping so that the CEF routing table does not time out or the NSF router does not drop routes. An NSF-aware router helps to send routing protocol information to the neighboring NSF router. NSF-awareness is enabled by default for EIGRP-stub, EIGRP, and OSPF protocols. NSF-awareness is disabled by default for BGP.

- NSF-capability

A device is NSF-capable if it has been configured to support NSF; it rebuilds routing information from NSF-aware or NSF-capable neighbors. NSF works with SSO to minimize the amount of time that a Layer 3 network is unavailable following an active switch election by continuing to forward IP packets. Reconvergence of Layer 3 routing protocols (BGP, OSPFv2, and EIGRP) is transparent to the user and happens automatically in the background. The routing protocols recover routing information from neighbor devices and rebuild the Cisco Express Forwarding (CEF) table.



---

**Note** NSF does not support IPv6 and is IPv4 Unicast only.

---

## Cisco Express Forwarding

A key element of Cisco IOS Nonstop Forwarding (NSF) is packet forwarding. In a Cisco networking device, packet forwarding is provided by Cisco Express Forwarding (CEF). CEF maintains the FIB and uses the FIB information that was current at the time of the switchover to continue forwarding packets during a switchover. This feature reduces traffic interruption during the switchover.

During normal NSF operation, CEF on the active supervisor switch synchronizes its current FIB and adjacency databases with the FIB and adjacency databases on the standby switch. Upon switchover, the standby switch initially has FIB and adjacency databases that are mirror images of those that were current on the active switch. CEF keeps the forwarding engine on the standby switch current with changes that are sent to it by CEF on the active switch. The forwarding engine can continue forwarding after a switchover as soon as the interfaces and a data path are available.

As the routing protocols start to repopulate the RIB on a prefix-by-prefix basis, the updates cause prefix-by-prefix updates to CEF, which it uses to update the FIB and adjacency databases. Existing and new entries receive the new version (“epoch”) number, indicating that they have been refreshed. The forwarding information is updated on the forwarding engine during convergence. The switch signals when the RIB has converged. The software removes all FIB and adjacency entries that have an epoch older than the current switchover epoch. The FIB now represents the newest routing protocol forwarding information.

## BGP Operation

When an NSF-capable router begins a BGP session with a BGP peer, it sends an OPEN message to the peer. Included in the message is a statement that the NSF-capable device has “graceful” restart capability. Graceful

restart is the mechanism by which BGP routing peers avoid a routing flap following a switchover. If the BGP peer has received this capability, it is aware that the device sending the message is NSF-capable. Both the NSF-capable router and its BGP peers need to exchange the graceful restart capability in their OPEN messages at the time of session establishment. If both the peers do not exchange the graceful restart capability, the session will not be capable of a graceful restart.

If the BGP session is lost during the active switch switchover, the NSF-aware BGP peer marks all the routes associated with the NSF-capable router as stale; however, it continues to use these routes to make forwarding decisions for a set period of time. This functionality prevents packets from being lost while the newly active switch is waiting for convergence of the routing information with the BGP peers.

After an active switch switchover occurs, the NSF-capable router reestablishes the session with the BGP peer. In establishing the new session, it sends a new graceful restart message that identifies the NSF-capable router as having restarted.

At this point, the routing information is exchanged between the two BGP peers. After this exchange is complete, the NSF-capable device uses the routing information to update the RIB and the FIB with the new forwarding information. The NSF-aware device uses the network information to remove stale routes from its BGP table; the BGP protocol then is fully converged.

If a BGP peer does not support the graceful restart capability, it ignores the graceful restart capability in an OPEN message but establishes a BGP session with the NSF-capable device. This function allows interoperability with non-NSF-aware BGP peers (and without NSF functionality), but the BGP session with non-NSF-aware BGP peers is not capable of a graceful restart.



---

**Note** BGP support in NSF requires that neighbor networking devices be NSF-aware; that is, the devices must have the graceful restart capability and advertise that capability in their OPEN message during session establishment. If an NSF-capable router discovers that a particular BGP neighbor does not have graceful restart capability, it does not establish an NSF-capable session with that neighbor. All other neighbors that have graceful restart capability continue to have NSF-capable sessions with this NSF-capable networking device.

---

## OSPF Operation

When an OSPF NSF-capable router performs an active switch switchover, it must perform the following tasks in order to resynchronize its link state database with its OSPF neighbors:

- Relearn the available OSPF neighbors on the network without causing a reset of the neighbor relationship
- Reacquire the contents of the link state database for the network

As quickly as possible after an active switch switchover, the NSF-capable router sends an OSPF NSF signal to neighboring NSF-aware devices. Neighbor networking devices recognize this signal as an indicator that the neighbor relationship with this router should not be reset. As the NSF-capable router receives signals from other routers on the network, it can begin to rebuild its neighbor list.

After neighbor relationships are reestablished, the NSF-capable router begins to resynchronize its database with all of its NSF-aware neighbors. At this point, the routing information is exchanged between the OSPF neighbors. Once this exchange is complete, the NSF-capable device uses the routing information to remove stale routes, update the RIB, and update the FIB with the new forwarding information. The OSPF protocols are then fully converged.



---

**Note** OSPF support in NSF requires that all neighbor networking devices be NSF-aware. If an NSF-capable router discovers that it has non-NSF-aware neighbors on a particular network segment, it disables NSF capabilities for that segment. Other network segments composed entirely of NSF-capable or NSF-aware routers continue to provide NSF capabilities.

---

## EIGRP Operation

When an EIGRP NSF-capable router initially re-boots after an NSF restart, it has no neighbor and its topology table is empty. The router is notified by the standby (now active) switch when it needs to bring up the interfaces, reacquire neighbors, and rebuild the topology and routing tables. The restarting router and its peers must accomplish these tasks without interrupting the data traffic directed toward the restarting router. EIGRP peer routers maintain the routes learned from the restarting router and continue forwarding traffic through the NSF restart process.

To prevent an adjacency reset by the neighbors, the restarting router uses a new Restart (RS) bit in the EIGRP packet header to indicate a restart. The RS bit is set in the hello packets and in the initial INIT update packets during the NSF restart period. The RS bit in the hello packets allows the neighbors to be quickly notified of the NSF restart. Without seeing the RS bit, the neighbor can only detect an adjacency reset by receiving an INIT update or by the expiration of the hello hold timer. Without the RS bit, a neighbor does not know if the adjacency reset should be handled using NSF or the normal startup method.

When the neighbor receives the restart indication, either by receiving the hello packet or the INIT packet, it recognizes the restarting peer in its peer list and maintains the adjacency with the restarting router. The neighbor then sends its topology table to the restarting router with the RS bit set in the first update packet indicating that it is NSF-aware and is helping out the restarting router. The neighbor does not set the RS bit in their hello packets, unless it is also a NSF restarting neighbor.



---

**Note** A router may be NSF-aware but may not be helping the NSF restarting neighbor because booting from a cold start.

---

If at least one of the peer routers is NSF-aware, the restarting router would then receive updates and rebuild its database. The restarting router must then find out if it had converged so that it can notify the routing information base (RIB). Each NSF-aware router is required to send an end of table (EOT) marker in the last update packet to indicate the end of the table content. The restarting router knows it has converged when it receives the EOT marker. The restarting router can then begin sending updates.

An NSF-aware peer would know when the restarting router had converged when it receives an EOT indication from the restarting router. The peer then scans its topology table to search for the routes with the restarted neighbor as the source. The peer compares the route timestamp with the restart event timestamp to determine if the route is still available. The peer then goes active to find alternate paths for the routes that are no longer available through the restarted router.

When the restarting router has received all EOT indications from its neighbors or when the NSF converge timer expires, EIGRP notifies the RIB of convergence. EIGRP waits for the RIB convergence signal and then floods its topology table to all awaiting NSF-aware peers.

# How to Configure Cisco NSF with SSO

## Configuring SSO

You must configure SSO in order to use NSF with any supported protocol.

### SUMMARY STEPS

1. **redundancy**
2. **mode sso**
3. **end**
4. **show running-config**
5. **show redundancy states**

### DETAILED STEPS

	Command or Action	Purpose
<b>Step 1</b>	<b>redundancy</b> <b>Example:</b> Switch(config) # <b>redundancy</b>	Enters redundancy configuration mode.
<b>Step 2</b>	<b>mode sso</b> <b>Example:</b> Switch(config-red) # <b>mode sso</b>	Configures SSO. When this command is entered, the standby switch is reloaded and begins to work in SSO mode.
<b>Step 3</b>	<b>end</b> <b>Example:</b> Switch(config-red) # <b>end</b>	Returns to EXEC mode.
<b>Step 4</b>	<b>show running-config</b> <b>Example:</b> Switch# <b>show running-config</b>	Verifies that SSO is enabled.
<b>Step 5</b>	<b>show redundancy states</b> <b>Example:</b> Switch# <b>show redundancy states</b>	Displays the operating redundancy mode.

## Configuring SSO Example

This example shows how to configure the system for SSO and display the redundancy state:

```
Switch(config) # redundancy
Switch(config) # mode sso
Switch(config) # end
Switch# show redundancy states
```

```
my state = 13 -ACTIVE
peer state = 8 -STANDBY HOT
Mode = Duplex
Unit = Primary
Unit ID = 5
Redundancy Mode (Operational) = sso
Redundancy Mode (Configured) = sso
Split Mode = Disabled
Manual Swact = Enabled
Communications = Up
client count = 29
client_notification_TMR = 30000 milliseconds
keep_alive TMR = 9000 milliseconds
keep_alive count = 1
keep_alive threshold = 18
RF debug mask = 0x0
```

## Verifying CEF NSF

To verify CEF NSF, use the **show cef state** privileged EXEC command.

```
Switch# show cef state
CEF Status:
RP instance
common CEF enabled
IPv4 CEF Status:
CEF enabled/running
dCEF enabled/running
CEF switching enabled/running
universal per-destination load sharing algorithm, id DEA83012
IPv6 CEF Status:
CEF disabled/not running
dCEF disabled/not running
universal per-destination load sharing algorithm, id DEA83012
RRP state:
I am standby RRP: no
RF Peer Presence: yes
RF PeerComm reached: yes
RF Progression blocked: never
Redundancy mode: rpr(1)
CEF NSF sync: disabled/not running
CEF ISSU Status:
FIBHWIDB broker
No slots are ISSU capable.
FIBIDB broker
No slots are ISSU capable.
FIBHWIDB Subblock broker
No slots are ISSU capable.
FIBIDB Subblock broker
No slots are ISSU capable.
Adjacency update
No slots are ISSU capable.
IPv4 table broker
No slots are ISSU capable.
CEF push
No slots are ISSU capable.
```

## Configuring BGP for NSF

You must configure BGP graceful restart on all peer devices participating in BGP NSF.

### SUMMARY STEPS

1. **configure terminal**
2. **router bgp as-number**
3. **bgp graceful-restart**

### DETAILED STEPS

	Command or Action	Purpose
<b>Step 1</b>	<b>configure terminal</b> <b>Example:</b> Switch(config)# <b>configure terminal</b>	Enters global configuration mode.
<b>Step 2</b>	<b>router bgp as-number</b> <b>Example:</b> Switch(config)# <b>router bgp 300</b>	Enables a BGP routing process, which places the switch in switch configuration mode.
<b>Step 3</b>	<b>bgp graceful-restart</b> <b>Example:</b> Switch(config)# <b>bgp graceful-restart</b>	Enables the BGP graceful restart capability, starting BGP NSF. If you enter this command after the BGP session has been established, you must restart the session for the capability to be exchanged with the BGP neighbor. Use this command on the restarting switch and all of its peers.

## Verifying BGP NSF

To verify BGP NSF, you must check that BGP graceful restart is configured on the SSO-enabled networking device and on the neighbor devices. To verify, follow these steps:

**Step 1** Verify that “bgp graceful-restart” appears in the BGP configuration of the SSO-enabled switch by entering the **show running-config** command:

**Example:**

```
Switch# show running-config
.
.
.
router bgp 120
.
.
.
bgp graceful-restart
neighbor 192.0.2.0 remote-as 300
.
.
.
```

**Step 2** Repeat Step 1 on each of the BGP neighbors.

**Step 3** On the SSO device and the neighbor device, verify that the graceful restart function is shown as both advertised and received, and confirm the address families that have the graceful restart capability. If no address families are listed, BGP NSF does not occur either:

**Example:**

```
Switch# show ip bgp neighbors
BGP neighbor is 192.0.2.3, remote AS 1, internal link
BGP version 4, remote router ID 192.0.2.4
BGP state = Established, up for 00:02:38
Last read 00:00:38, last write 00:00:35, hold time is 180, keepalive interval is 60
seconds
Neighbor capabilities:
Route refresh: advertised and received(new)
Address family IPv4 Unicast: advertised and received
Message statistics:
InQ depth is 0
OutQ depth is 0
Sent Rcvd
Opens: 1 1
Notifications: 0 0
Updates: 0 0
Keepalives: 4 4
Route Refresh: 0 0
Total: 5 5
Default minimum time between advertisement runs is 0 seconds
.....
(Remaining output deleted)
```

## Configuring OSPF NSF

All peer devices participating in OSPF NSF must be made OSPF NSF-aware, which happens automatically when you install an NSF software image on the device.

### SUMMARY STEPS

1. **configure terminal**
2. **router ospf *processID***
3. **nsf**

### DETAILED STEPS

	Command or Action	Purpose
<b>Step 1</b>	<b>configure terminal</b> <b>Example:</b> Switch(config)# <b>configure terminal</b>	Enters global configuration mode.
<b>Step 2</b>	<b>router ospf <i>processID</i></b> <b>Example:</b> Switch(config)# <b>router ospf <i>processID</i></b>	Enables an OSPF routing process, which places the switch in router configuration mode.

	Command or Action	Purpose
<b>Step 3</b>	<b>nsf</b>  <b>Example:</b> Switch(config)# <b>nsf</b>	Enables NSF operations for OSPF.

## Verifying OSPF NSF

**Step 1** Verify that ‘nsf’ appears in the OSPF configuration of the SSO-enabled device by entering the show running-config command:

**Example:**

```
Switch(config)#show running-config
route ospf 120
log-adjacency-changes
nsf
network 192.0.2.0 192.0.2.255 area 0
network 192.0.2.1 192.0.2.255 area 1
network 192.0.2.2 192.0.2.255 area 2
.
.
.
```

**Step 2** Enter the **show ip ospf** command to verify that NSF is enabled on the device:

**Example:**

```
Switch show ip ospf
Routing Process "ospf 1" with ID 192.0.2.1
Start time: 00:02:07.532, Time elapsed: 00:39:05.052
Supports only single TOS(TOS0) routes
Supports opaque LSA
Supports Link-local Signaling (LLS)
transit capable is 0
External flood list length 0
IETF Non-Stop Forwarding enabled
restart-interval limit: 120 sec
IETF NSF helper support enabled
Cisco NSF helper support enabled
Reference bandwidth unit is 100 mbps
Area BACKBONE(0)
Number of interfaces in this area is 3 (1 loopback)
Area has no authentication
SPF algorithm last executed 00:08:53.760 ago
SPF algorithm executed 2 times
Area ranges are
Number of LSA 3. Checksum Sum 0x025BE0
Number of opaque link LSA 0. Checksum Sum 0x000000
Number of DChitless LSA 0
Number of indication LSA 0
Number of DoNotAge LSA 0
Flood list length 0
```



## Configuring EIGRP NSF

### SUMMARY STEPS

1. `configure terminal`
2. `router eigrp as-number`
3. `nsf`

### DETAILED STEPS

	Command or Action	Purpose
Step 1	<b>configure terminal</b> <b>Example:</b> Switch <code>configure terminal</code>	Enters global configuration mode.
Step 2	<b>router eigrp as-number</b> <b>Example:</b> Switch(config)# <code>router eigrp as-number</code>	Enables an EIGRP routing process, which places the switch in router configuration mode.
Step 3	<b>nsf</b> <b>Example:</b> Switch(config-router)# <code>nsf</code>	Enables EIGRP NSF.  Use this command on the “restarting” switch and all of its peers.

## Verifying EIGRP NSF

**Step 1** Verify that “nsf” appears in the EIGRP configuration of the SSO-enabled device by entering the `show running-config` command:

**Example:**

```
Switch show running-config
..
.
router eigrp 100
auto-summary
nsf
..
.
```

**Step 2** Enter the `show ip protocols` command to verify that NSF is enabled on the device:

**Example:**

```
Switch show ip protocols
*** IP Routing is NSF aware ***
Routing Protocol is "ospf 1"
Outgoing update filter list for all interfaces is not set
Incoming update filter list for all interfaces is not set
Router ID 192.0.2.3
Number of areas in this router is 1. 1 normal 0 stub 0 nssa
Maximum path: 1
```

```
Routing for Networks:
Routing on Interfaces Configured Explicitly (Area 0):
Loopback0
GigabitEthernet5/3
TenGigabitEthernet3/1
Routing Information Sources:
Gateway Distance Last Update
192.0.2.1 110 00:01:02
Distance: (default is 110)
Routing Protocol is "bgp 601"
Outgoing update filter list for all interfaces is not set
Incoming update filter list for all interfaces is not set
IGP synchronization is disabled
Automatic route summarization is disabled
Neighbor(s):
Address FiltIn FiltOut DistIn DistOut Weight RouteMap
192.0.2.0
Maximum path: 1
Routing Information Sources:
Gateway Distance Last Update
192.0.2.0 20 00:01:03
Distance: external 20 internal 200 local 200
```

---



## CHAPTER 78

# Configuring Wireless High Availability

- [Finding Feature Information, on page 1651](#)
- [Information about High Availability, on page 1651](#)
- [Information About Redundancy, on page 1652](#)
- [Information about Access Point Stateful Switch Over , on page 1654](#)
- [Initiating Graceful Switchover, on page 1654](#)
- [Configuring EtherChannels for High Availability, on page 1654](#)
- [Configuring LACP, on page 1655](#)
- [Troubleshooting High Availability, on page 1656](#)

## Finding Feature Information

Your software release may not support all the features documented in this module. For the latest feature information and caveats, see the release notes for your platform and software release.

Use Cisco Feature Navigator to find information about platform support and Cisco software image support. To access Cisco Feature Navigator, go to <http://www.cisco.com/go/cfn>. An account on Cisco.com is not required.

## Information about High Availability

The high availability feature is enabled by default when the switches are connected using the stack cable and the Cisco StackWise-160 technology is enabled. You cannot disable it; however, you can initiate a manual graceful-switchover using the command line interface to use the high availability feature enabled in the switch.

In Cisco Wireless LAN Controllers, high availability is achieved with redundancy.

In Cisco Wireless LAN Controllers, redundancy is achieved in two ways— n+1 and AP SSO redundancy.

Keepalive messages are sent and received between the active and standby controllers.

- If the standby controller does not respond, a new standby controller is elected.
- If the active controller does not respond, the standby controller becomes the active controller.

In addition, hello messages are sent and received by all stack members.

- If a stack member does not respond, that member is removed from the stack.

- If the standby controller does not respond, a new standby controller is elected.
- If the active controller does not respond, the standby controller becomes the active controller.

## Information About Redundancy

In case of n+1 redundancy, access points are configured with primary, secondary, and tertiary controllers. When the primary controller fails, depending upon the number of access points managed by a controller, the access point fails over to the secondary controller. In case of AP SSO redundancy, once the primary controller is unavailable, the access points re-discover the controller and reestablishes the CAPWAP tunnel with the secondary controller. However, all clients must disconnect and a re-authentication is performed to rejoin the controller.

You can configure primary, secondary, and tertiary controllers for a selected access point and a selected controller.

In an ideal high availability deployment, you can have access points connected to primary and secondary controllers and one controller can remain with out connection to any access points. This way the controller that does not have any access points can take over when a failure occurs and resume services of active controller.

## Configuring Redundancy in Access Points

You must use the commands explained in this section to configure primary, secondary, or tertiary controllers for a selected access point.

### Before you begin

### SUMMARY STEPS

1. `conf t`
2. `ap capwap backup primary`
3. **`ap capwap backup secondary`**
4. `ap capwap backup tertiary`

### DETAILED STEPS

	Command or Action	Purpose
<b>Step 1</b>	<code>conf t</code> <b>Example:</b> <code>Controller # conf t</code>	Configures the terminal
<b>Step 2</b>	<code>ap capwap backup primary</code> <b>Example:</b> <code>Controller # ap capwap backup primary WLAN-Controller-A</code>	Configures the primary controller for the selected access point.
<b>Step 3</b>	<b><code>ap capwap backup secondary</code></b> <b>Example:</b>	Configures the secondary controller for the selected access point.

	Command or Action	Purpose
	Controller # ap capwap backup secondary WLAN-Controller-B	
<b>Step 4</b>	ap capwap backup tertiary  <b>Example:</b> Controller # ap capwap backup tertiary WLAN-Controller-C	Configures the tertiary controller for the selected access point.

### What to do next

Once you complete configuration of the primary, secondary, and tertiary controllers for a selected access point, you must verify the configuration using the **show ap name AP-NAME** command. For more details on, **show ap name AP-NAME** command, see the Lightweight Access Point Configuration Guide for Cisco Wireless LAN Controller.

.

## Configuring Heartbeat Messages

Heartbeat messages enable you to reduce the controller failure detection time. When a failure occurs, a switchover from active to hot standby happens after the controller waits for the heartbeat timer. If the controller does not function within the heartbeat time, then the standby takes over as then active controller. Ideally the access point generates three heartbeat messages within the time out value specified, and when the controller does not respond within the timeout value, the standby controller takes over as active. You can specify the timeout value depending on your network. Ideally the timer value is not a higher value as some chaos will occur while performing a switchover. This section explains on how to configure heartbeat interval between the controller and the access points using a timeout value to reduce the controller failure detection time.

### Before you begin

#### SUMMARY STEPS

1. conf t
2. ap capwap timers heartbeat-timeout

#### DETAILED STEPS

	Command or Action	Purpose
<b>Step 1</b>	conf t  <b>Example:</b> controller # conf t	Configures the terminal.
<b>Step 2</b>	ap capwap timers heartbeat-timeout  <b>Example:</b> controller # ap capwap timers heartbeat-timeout	Configures the heartbeat interval between the controller and access points. The timeout value ranges from 1 to 30.

## Information about Access Point Stateful Switch Over

An Access Point Stateful Switch Over (AP SSO) implies that all the access point sessions are switched over state-fully and the user session information is maintained during a switchover, and access points continue to operate in network with no loss of sessions, providing improved network availability. The active switch in the stack is equipped to perform all network functions, including IP functions and routing information exchange. The switch supports 1000 access points and 12000 clients.

However, all the clients are de-authenticated and need to be re-associated with the new active switch except for the locally switched clients in FlexConnect mode when a switchover occurs.

Once a redundancy pair is formed while in a stack, high availability is enabled, which includes that access points continue to remain connected during an active-to-standby switchover.



---

**Note** You can not disable AP SSO while in a switch stack once the switches form a redundant pair.

---

## Initiating Graceful Switchover

To perform a manual switchover and to use the high availability feature enabled in the switch, execute the **redundancy force-switchover** command. This command initiates a graceful switchover from the active to the standby switch.

```
Switch# redundancy force-switchover
System configuration has been modified. Save ? [yes/no] : yes
Building configuration ...
Preparing for switchover ...
Compressed configuration from 14977 bytes to 6592 bytes[OK]This will reload the active unit
and force switchover to standby[confirm] : y
```

## Configuring EtherChannels for High Availability

The LAG, or an EtherChannel, bundles all the existing ports in both the standby and active units into a single logical port to provide an aggregate bandwidth of 60 Gbps. The creation of an EtherChannel enables protection against failures. The EtherChannels or LAGs created are used for link redundancy to ensure high availability of access points.

For more details on configuring EtherChannel, and Etherchannel modes, see the [Layer 2 \(Link Aggregation\) Configuration Guide, Cisco IOS XE Release 3SE \(Cisco WLC 5700 Series\)](#)

- 
- Step 1** Connect two switches that are in powered down state using the stack cable.
  - Step 2** Power up and perform a boot on both switches simultaneously or power and boot one switch.  
The switches boot up successfully, and form a high availability pair.
  - Step 3** Configure EtherChannel or LAG on the units.
  - Step 4** Use the **show etherchannel summary** command to view the status of the configured EtherChannel.

On successful configuration, all the specified ports will be bundled in a single channel and listed in the command output of **show etherchannel summary**.

**Step 5** Execute the **show ap uptime** command to verify the connected access points.

## Configuring LACP

### SUMMARY STEPS

1. **configure terminal**
2. **interface port-channel *number***
3. **lacp max-bundle *number***
4. **lacp port-priority *number***
5. **switchport backup interface *po2***
6. **end**
7. **show etherchannel summary**
8. **show interfaces switchport backup**

### DETAILED STEPS

	Command or Action	Purpose
<b>Step 1</b>	<b>configure terminal</b> <b>Example:</b> <code>Switch# configure terminal</code>	Enters global configuration mode.
<b>Step 2</b>	<b>interface port-channel <i>number</i></b> <b>Example:</b> <code>Switch(config)# interface Port-channel Po2</code>	Enters port-channel interface configuration mode.
<b>Step 3</b>	<b>lacp max-bundle <i>number</i></b> <b>Example:</b> <code>Switch(config-if)# lacp max-bundle 6</code>	Defines the maximum number of active bundled LACP ports allowed in a port channel. The value ranges from 1 to 8.
<b>Step 4</b>	<b>lacp port-priority <i>number</i></b> <b>Example:</b> <code>Switch(config-if)# lacp port-priority 4</code>	Specifies port priority to be configured on the port using LACP. The value ranges from 0 to 65535.
<b>Step 5</b>	<b>switchport backup interface <i>po2</i></b> <b>Example:</b> <code>Switch(config-if)# switchport backup interface Po2</code>	Specifies an interface as the backup interface.
<b>Step 6</b>	<b>end</b>	Exits the interface and configuration mode.

	Command or Action	Purpose
<b>Step 7</b>	<b>show etherchannel summary</b> <b>Example:</b> Switch# <code>show etherchannel summary</code>	Displays a summary of EtherChannel properties.
<b>Step 8</b>	<b>show interfaces switchport backup</b> <b>Example:</b> Switch# <code>show interfaces switchport backup</code>	Displays summary of backup EtherChannel properties.

# Troubleshooting High Availability

## Access the Standby Console

You can only access the console of the active switch in a stack. To access the standby switch, use the following commands.

### Before you begin

Use this functionality only under supervision of Cisco Support.

### SUMMARY STEPS

1. `configure terminal`
2. `service internal`
3. `redundancy`
4. `main-cpu`
5. `standby console enable`
6. `exit`

### DETAILED STEPS

	Command or Action	Purpose
<b>Step 1</b>	<b>configure terminal</b> <b>Example:</b> Switch# <code>configure terminal</code>	Enters global configuration mode.
<b>Step 2</b>	<b>service internal</b> <b>Example:</b> Switch(config)# <code>service internal</code>	Enables Cisco IOS debug commands.
<b>Step 3</b>	<b>redundancy</b> <b>Example:</b> Switch(config)# <code>redundancy</code>	Enters redundancy configuration mode.



	Command or Action	Purpose
Step 4	<b>main-cpu</b> <b>Example:</b> Switch(config)# <b>main-cpu</b>	Enters the redundancy main configuration submode.
Step 5	<b>standby console enable</b> <b>Example:</b> Switch(config)# <b>standby console enable</b>	Enables the standby console.
Step 6	<b>exit</b> <b>Example:</b> Switch(config)# <b>exit</b>	Exits the configuration mode.

## Before a Switchover

A switchover happens when the active switch fails; however, while performing a manual switchover, you can execute these commands to initiate a successful switchover:

### SUMMARY STEPS

1. **show redundancy states**
2. **show switch detail**
3. **show platform ses states**
4. **show ap summary**
5. **show capwap detail**
6. **show dtls database-brief**
7. **show power inline**

### DETAILED STEPS

	Command or Action	Purpose
Step 1	<b>show redundancy states</b> <b>Example:</b> Switch# <b>show redundancy states</b>	Displays the high availability role of the active and standby switches.
Step 2	<b>show switch detail</b> <b>Example:</b> Switch# <b>show switch detail</b>	Display physical property of the stack. Verify if the physical states of the stacks are "Ready" or "Port".
Step 3	<b>show platform ses states</b> <b>Example:</b> Switch# <b>show platform ses states</b>	Displays the sequences of the stack manager.
Step 4	<b>show ap summary</b> <b>Example:</b>	Displays all the access points in the active and standby switches.

	Command or Action	Purpose
	Switch# <code>show ap summary</code>	
<b>Step 5</b>	<b>show capwap detail</b> <b>Example:</b> Switch# <code>show capwap detail</code>	Displays the details of the CAPWAP tunnel in the active and standby switches.
<b>Step 6</b>	<b>show dtls database-brief</b> <b>Example:</b> Switch# <code>show dtls database-brief</code>	Displays DTLS details in the active and standby switches.
<b>Step 7</b>	<b>show power inline</b> <b>Example:</b> Switch# <code>show power inline</code>	<b>Displays the power on Ethernet power state.</b>  <b>Note</b> When a failover occurs, the standby controller must be in a standby-hot state and the redundant port in a terminal state in SSO for successful switchover to occur.

## After a Switchover

This section defines the steps that you must perform to ensure that successful switchover from the active to standby switch is performed. On successful switchover of the standby switch as active, all access points connected to the active need to re-join the standby (then active) switch.

### SUMMARY STEPS

1. `show ap uptime`
2. `show wireless summary`
3. `show wcdb database all`
4. `show power inline`

### DETAILED STEPS

	Command or Action	Purpose
<b>Step 1</b>	<b>show ap uptime</b> <b>Example:</b> Switch# <code>show ap uptime</code>	Verify if the uptime of the access point after the switchover is large enough.
<b>Step 2</b>	<b>show wireless summary</b> <b>Example:</b> Switch# <code>show wireless summary</code>	Display the clients connected in the active switch.
<b>Step 3</b>	<b>show wcdb database all</b> <b>Example:</b> Switch# <code>show wcdb database all</code>	Display if the client has reached the uptime.

	Command or Action	Purpose
Step 4	<b>show power inline</b>  <b>Example:</b> Switch# <code>show power inline</code>	Display the power over Ethernet power state.

## Viewing Redundancy Switchover History (GUI)

**Step 1** Click **Monitor > Controller > Redundancy > States**.

The Redundancy States page is displayed. The values for the following parameters are displayed in the page:

Parameter	Description
Index	Displays the index number of the of the redundant unit.
Previous Active	Displays the Switches that was active before.
Current Active	Displays the Switches that is currently active.
Switch Over Time	Displays the system time when the switchover occurs.
Switch Over Reason	Displays the cause of the switchover.

**Step 2** Click **Apply**.

## Viewing Switchover States (GUI)

**Step 1** Click **Monitor > Controller > Redundancy > States**.

The Redundancy States page is displayed. The values for the following parameters are displayed in the page:

Parameter	Description
My State	Shows the state of the active CPU Switch module. Values are as follows: <ul style="list-style-type: none"> <li>• Active</li> <li>• Standby HOT</li> <li>• Disable</li> </ul>
Peer State	Displays the state of the peer (or standby) CPU Switch module. Values are as follows: <ul style="list-style-type: none"> <li>• Standby HOT</li> <li>• Disable</li> </ul>
Mode	Displays the current state of the redundancy peer. Values are as follows: <ul style="list-style-type: none"> <li>• Simplex— Single CPU switch module</li> <li>• Duplex— Two CPU switch modules</li> </ul>

Parameter	Description
Unit ID	Displays the unit ID of the CPU switch module.
Redundancy Mode (Operational)	Displays the current operational redundancy mode supported on the unit.
Redundancy Mode (Configured)	Displays the current configured redundancy mode supported on the unit.
Redundancy State	Displays the current functioning redundancy state of the unit. Values are as follows: <ul style="list-style-type: none"> <li>• SSP</li> <li>• Not Redundant</li> </ul>
Manual SWACT	Displays whether manual switchovers have been enabled without the force option.
Communications	Displays whether communications are up or down between the two CPU Switch modules.
Client Count	Displays the number of redundancy subsystems that are registered as RF clients.
Client Notification TMR	Displays, in milliseconds, the time that an internal RF timer has for notifying RF client subsystems.
Keep Alive TMR	Displays, in milliseconds, the time interval the RF manager has for sending keep-alive messages to its peer on the standby CPU switch module.
Keep Alive Count	Displays the number of keep-alive messages sent without receiving a response from the standby CPU Switch module.
Keep Alive Threshold	Displays the threshold for declaring that interprocessor communications are down when keep-alive messages have been enabled (which is the default).
RF Debug Mask	Displays an internal mask used by the RF to keep track of which debug modes are on.

**Step 2** Click **Apply**.

## Monitoring the Switch Stack

*Table 130: Commands for Displaying Stack Information*

Command	Description
<b>show switch</b>	Displays summary information about the stack, including the status of provisioned switches and switches in version-mismatch mode.
<b>show switch</b> <i>stack-member-number</i>	Displays information about a specific member.
<b>show switch detail</b>	Displays detailed information about the stack.
<b>show switch neighbors</b>	Displays the stack neighbors.
<b>show switch stack-ports</b> [summary]	Displays port information for the stack.

Command	Description
<b>show redundancy</b>	Displays the redundant system and the current processor information. The redundant system information includes the system uptime, standby failures, switchover reason, hardware, configured and operating redundancy mode. The current processor information displayed includes the active location, the software state, the uptime in the current state and so on.
<b>show redundancy state</b>	Displays all the redundancy states of the active and standby switches.

## LACP Configuration: Example

This example shows how to configure LACP and to verify creation of the LACP bundle and the status:

```
Switch(config)# !
interface TenGigabitEthernet1/0/1
  switchport mode trunk
  channel-group 1 mode active
  lacp port-priority 10
  ip dhcp snooping trust
!
interface TenGigabitEthernet1/0/2
  switchport mode trunk
  channel-group 1 mode active
  lacp port-priority 10
  ip dhcp snooping trust
!
interface TenGigabitEthernet1/0/3
  switchport mode trunk
  channel-group 1 mode active
  lacp port-priority 10
  ip dhcp snooping trust
!
interface TenGigabitEthernet1/0/4
  switchport mode trunk
  channel-group 1 mode active
  ip dhcp snooping trust
!
interface TenGigabitEthernet1/0/5
  switchport mode trunk
  channel-group 1 mode active
  ip dhcp snooping trust
!
interface TenGigabitEthernet1/0/6
  switchport mode trunk
  channel-group 1 mode active
  ip dhcp snooping trust
!
interface TenGigabitEthernet2/0/1
  switchport mode trunk
  channel-group 1 mode active
  lacp port-priority 10
  ip dhcp snooping trust
!
interface TenGigabitEthernet2/0/2
  switchport mode trunk
  channel-group 1 mode active
  lacp port-priority 10
  ip dhcp snooping trust
```

```

!
interface TenGigabitEthernet2/0/3
 switchport mode trunk
 channel-group 1 mode active
 lacp port-priority 10
 ip dhcp snooping trust
!
interface TenGigabitEthernet2/0/4
 switchport mode trunk
 channel-group 1 mode active
 ip dhcp snooping trust
!
interface TenGigabitEthernet2/0/5
 switchport mode trunk
 channel-group 1 mode active
 ip dhcp snooping trust
!
interface TenGigabitEthernet2/0/6
 switchport mode trunk
 channel-group 1 mode active
 ip dhcp snooping trust
!
interface Vlan1
 no ip address
 ip igmp version 1
 shutdown
!

```

```
Switch# show etherchannel summary
```

```

Flags: D - down          P - bundled in port-channel
       I - stand-alone s - suspended
       H - Hot-standby (LACP only)
       R - Layer3        S - Layer2
       U - in use       f - failed to allocate aggregator

       M - not in use, minimum links not met
       u - unsuitable for bundling
       w - waiting to be aggregated
       d - default port

```

```

Number of channel-groups in use: 1
Number of aggregators:          1

```

Group	Port-channel	Protocol	Ports		
1	Pol(SU)	LACP	Tel1/0/1 (P)	Te1/0/2 (P)	Te1/0/3 (P)
			Te1/0/4 (H)	Te1/0/5 (H)	Te1/0/6 (H)
			Te2/0/1 (P)	Te2/0/2 (P)	Te2/0/3 (P)
			Te2/0/4 (H)	Te2/0/5 (H)	Te2/0/6 (H)

This example shows the switch backup interface pairs:

```
Switch# show interfaces switchport backup
```

```
Switch Backup Interface Pairs:
```

Active Interface	Backup Interface	State
Port-channel1	Port-channel2	Active Standby/Backup Up

This example shows the summary of the EtherChannel configured in the switch:

```
Switch# show ethernet summary

Flags:  D - down          P - bundled in port-channel
        I - stand-alone  s - suspended
        H - Hot-standby (LACP only)
        R - Layer3       S - Layer2
        U - in use       f - failed to allocate aggregator

        M - not in use, minimum links not met
        u - unsuitable for bundling
        w - waiting to be aggregated
        d - default port
```

```
Number of channel-groups in use: 2
Number of aggregators:          2
```

Group	Port-channel	Protocol	Ports
1	Po1 (SU)	LACP	Te1/0/1 (P) Te1/0/2 (P) Te1/0/3 (P) Te1/0/4 (P) Te1/0/5 (P) Te1/0/6 (P)
2	Po2 (SU)	LACP	Te2/0/1 (P) Te2/0/2 (P) Te2/0/3 (P) Te2/0/4 (P) Te2/0/5 (P) Te2/0/6 (P)

## Flex Link Configuration: Example

This example shows how to configure flex link and to verify creation and the status of the created link:

```
Switch(config)# !
interface Port-channel1
  description Ports 1-6 connected to NW-55-SW
  switchport mode trunk
  switchport backup interface Po2
  switchport backup interface Po2 preemption mode forced
  switchport backup interface Po2 preemption delay 1
  ip dhcp snooping trust
  !
interface Port-channel2
  description Ports 7-12connected to NW-55-SW
  switchport mode trunk
  ip dhcp snooping trust
  !
interface GigabitEthernet0/0
  vrf forwarding Mgmt-vrf
  no ip address
  negotiation auto
  !
interface TenGigabitEthernet1/0/1
  switchport mode trunk
  channel-group 1 mode on
  ip dhcp snooping trust
  !
interface TenGigabitEthernet1/0/2
  switchport mode trunk
  channel-group 1 mode on
  ip dhcp snooping trust
  !
interface TenGigabitEthernet1/0/3
  switchport mode trunk
  channel-group 1 mode on
  ip dhcp snooping trust
  !
interface TenGigabitEthernet1/0/4
```

```

switchport mode trunk
channel-group 1 mode on
ip dhcp snooping trust
!
interface TenGigabitEthernet1/0/5
switchport mode trunk
channel-group 1 mode on
ip dhcp snooping trust
!
interface TenGigabitEthernet1/0/6
switchport mode trunk
channel-group 1 mode on
ip dhcp snooping trust
!
interface TenGigabitEthernet2/0/1
switchport mode trunk
channel-group 2 mode on
ip dhcp snooping trust
!
interface TenGigabitEthernet2/0/2
switchport mode trunk
channel-group 2 mode on
ip dhcp snooping trust
!
interface TenGigabitEthernet2/0/3
switchport mode trunk
channel-group 2 mode on
ip dhcp snooping trust
!
interface TenGigabitEthernet2/0/4
switchport mode trunk
channel-group 2 mode on
ip dhcp snooping trust
!
interface TenGigabitEthernet2/0/5
switchport mode trunk
channel-group 2 mode on
ip dhcp snooping trust
!
interface TenGigabitEthernet2/0/6
switchport mode trunk
channel-group 2 mode on
ip dhcp snooping trust
!
interface Vlan1
no ip address

```

Switch# **show etherchannel summary**

```

Flags: D - down          P - bundled in port-channel
       I - stand-alone  s - suspended
       H - Hot-standby (LACP only)
       R - Layer3       S - Layer2
       U - in use       f - failed to allocate aggregator

       M - not in use, minimum links not met
       u - unsuitable for bundling
       w - waiting to be aggregated
       d - default port

```

```

Number of channel-groups in use: 2
Number of aggregators:          2

```



Group	Port-channel	Protocol	Ports		
1	Po1 (SU)	-	Te1/0/1 (P)	Te1/0/2 (P)	Te1/0/3 (P)
			Te1/0/4 (P)	Te1/0/5 (P)	Te1/0/6 (P)
2	Po2 (SU)	-	Te2/0/1 (P)	Te2/0/2 (P)	Te2/0/3 (D)
			Te2/0/4 (P)	Te2/0/5 (P)	Te2/0/6 (P)





## PART XIII

# System Management

- [Administering the System, on page 1669](#)
- [Performing Switch Setup Configuration, on page 1703](#)
- [Configuring Right-To-Use Licenses, on page 1739](#)
- [Configuring Administrator Usernames and Passwords, on page 1755](#)
- [Configuring 802.11 parameters and Band Selection, on page 1761](#)
- [Configuring Aggressive Load Balancing, on page 1781](#)
- [Configuring Client Roaming, on page 1787](#)
- [Configuring Application Visibility and Control, on page 1801](#)
- [Configuring Voice and Video Parameters, on page 1833](#)
- [Configuring RFID Tag Tracking, on page 1855](#)
- [Configuring Location Settings, on page 1859](#)
- [Monitoring Flow Control, on page 1869](#)
- [Configuring SDM Templates, on page 1873](#)
- [Configuring System Message Logs, on page 1881](#)
- [Configuring Online Diagnostics, on page 1897](#)
- [Managing Configuration Files, on page 1907](#)
- [Configuration Replace and Configuration Rollback, on page 1945](#)
- [Working with the Flash File System, on page 1961](#)
- [Working with Cisco IOS XE Software Bundles, on page 1973](#)
- [Troubleshooting the Software Configuration, on page 1985](#)





## CHAPTER 79

# Administering the System

---

- [Finding Feature Information](#), on page 1669
- [Information About Administering the Switch](#), on page 1669
- [How to Administer the Switch](#), on page 1676
- [Monitoring and Maintaining Administration of the Switch](#), on page 1697
- [Configuration Examples for Switch Administration](#), on page 1698
- [Additional References for Switch Administration](#), on page 1700
- [Feature History and Information for Switch Administration](#), on page 1701

## Finding Feature Information

Your software release may not support all the features documented in this module. For the latest caveats and feature information, see Bug Search Tool and the release notes for your platform and software release. To find information about the features documented in this module, and to see a list of the releases in which each feature is supported, see the feature information table at the end of this module.

Use Cisco Feature Navigator to find information about platform support and Cisco software image support. To access Cisco Feature Navigator, go to <http://www.cisco.com/go/cfn>. An account on Cisco.com is not required.

## Information About Administering the Switch

### System Time and Date Management

You can manage the system time and date on your switch using automatic configuration methods (RTC and NTP), or manual configuration methods.



---

**Note** For complete syntax and usage information for the commands used in this section, see the *Cisco IOS Configuration Fundamentals Command Reference* on Cisco.com.

---

## System Clock

The basis of the time service is the system clock. This clock runs from the moment the system starts up and keeps track of the date and time.

The system clock can then be set from these sources:

- NTP
- Manual configuration

The system clock can provide time to these services:

- User **show** commands
- Logging and debugging messages

The system clock keeps track of time internally based on Coordinated Universal Time (UTC), also known as Greenwich Mean Time (GMT). You can configure information about the local time zone and summer time (daylight saving time) so that the time appears correctly for the local time zone.

The system clock keeps track of whether the time is *authoritative* or not (that is, whether it has been set by a time source considered to be authoritative). If it is not authoritative, the time is available only for display purposes and is not redistributed.

## Network Time Protocol

The NTP is designed to time-synchronize a network of devices. NTP runs over User Datagram Protocol (UDP), which runs over IP. NTP is documented in RFC 1305.

An NTP network usually gets its time from an authoritative time source, such as a radio clock or an atomic clock attached to a time server. NTP then distributes this time across the network. NTP is extremely efficient; no more than one packet per minute is necessary to synchronize two devices to within a millisecond of one another.

NTP uses the concept of a *stratum* to describe how many NTP hops away a device is from an authoritative time source. A stratum 1 time server has a radio or atomic clock directly attached, a stratum 2 time server receives its time through NTP from a stratum 1 time server, and so on. A device running NTP automatically chooses as its time source the device with the lowest stratum number with which it communicates through NTP. This strategy effectively builds a self-organizing tree of NTP speakers.

NTP avoids synchronizing to a device whose time might not be accurate by never synchronizing to a device that is not synchronized. NTP also compares the time reported by several devices and does not synchronize to a device whose time is significantly different than the others, even if its stratum is lower.

The communications between devices running NTP (known as associations) are usually statically configured; each device is given the IP address of all devices with which it should form associations. Accurate timekeeping is possible by exchanging NTP messages between each pair of devices with an association. However, in a LAN environment, NTP can be configured to use IP broadcast messages instead. This alternative reduces configuration complexity because each device can simply be configured to send or receive broadcast messages. However, in that case, information flow is one-way only.

The time kept on a device is a critical resource; you should use the security features of NTP to avoid the accidental or malicious setting of an incorrect time. Two mechanisms are available: an access list-based restriction scheme and an encrypted authentication mechanism.

Cisco's implementation of NTP does not support stratum 1 service; it is not possible to connect to a radio or atomic clock. We recommend that the time service for your network be derived from the public NTP servers available on the IP Internet.

The Figure shows a typical network example using NTP. Switch A is the NTP master, with the **Switch B, C, and D** configured in NTP server mode, in server association with Switch A. Switch E is configured as an NTP peer to the upstream and downstream Switch, Switch B and Switch F, respectively.

**Figure 97: Typical NTP Network Configuration**

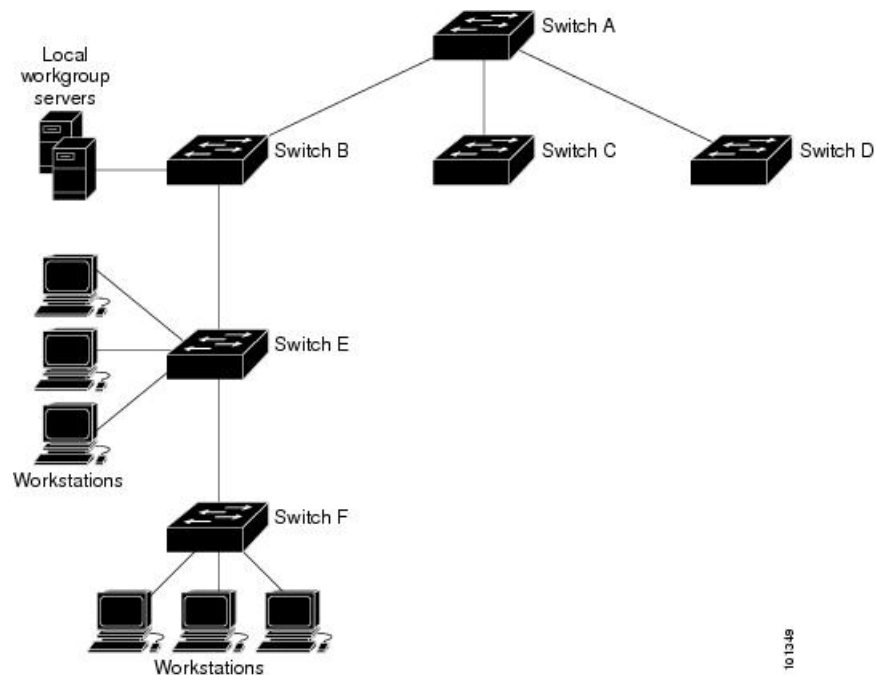

If the network is isolated from the Internet, Cisco's implementation of NTP allows a device to act as if it is synchronized through NTP, when in fact it has learned the time by using other means. Other devices then synchronize to that device through NTP.

When multiple sources of time are available, NTP is always considered to be more authoritative. NTP time overrides the time set by any other method.

Several manufacturers include NTP software for their host systems, and a publicly available version for systems running UNIX and its various derivatives is also available. This software allows host systems to be time-synchronized as well.

## NTP Stratum

NTP uses the concept of a *stratum* to describe how many NTP hops away a device is from an authoritative time source. A stratum 1 time server has a radio or atomic clock directly attached, a stratum 2 time server receives its time through NTP from a stratum 1 time server, and so on. A device running NTP automatically chooses as its time source the device with the lowest stratum number with which it communicates through NTP. This strategy effectively builds a self-organizing tree of NTP speakers.

NTP avoids synchronizing to a device whose time might not be accurate by never synchronizing to a device that is not synchronized. NTP also compares the time reported by several devices and does not synchronize to a device whose time is significantly different than the others, even if its stratum is lower.

## NTP Associations

The communications between devices running NTP (known as *associations*) are usually statically configured; each device is given the IP address of all devices with which it should form associations. Accurate timekeeping is possible by exchanging NTP messages between each pair of devices with an association. However, in a LAN environment, NTP can be configured to use IP broadcast messages instead. This alternative reduces configuration complexity because each device can simply be configured to send or receive broadcast messages. However, in that case, information flow is one-way only.

## NTP Security

The time kept on a device is a critical resource; you should use the security features of NTP to avoid the accidental or malicious setting of an incorrect time. Two mechanisms are available: an access list-based restriction scheme and an encrypted authentication mechanism.

## NTP Implementation

Implementation of NTP does not support stratum 1 service; it is not possible to connect to a radio or atomic clock. We recommend that the time service for your network be derived from the public NTP servers available on the IP Internet.

**Figure 98: Typical NTP Network Configuration**

The following figure shows a typical network example using NTP. Switch A is the NTP master, with the Switch B, C, and D configured in NTP server mode, in server association with Switch A. Switch E is configured as an NTP peer to the upstream and downstream switches, Switch B and Switch F,

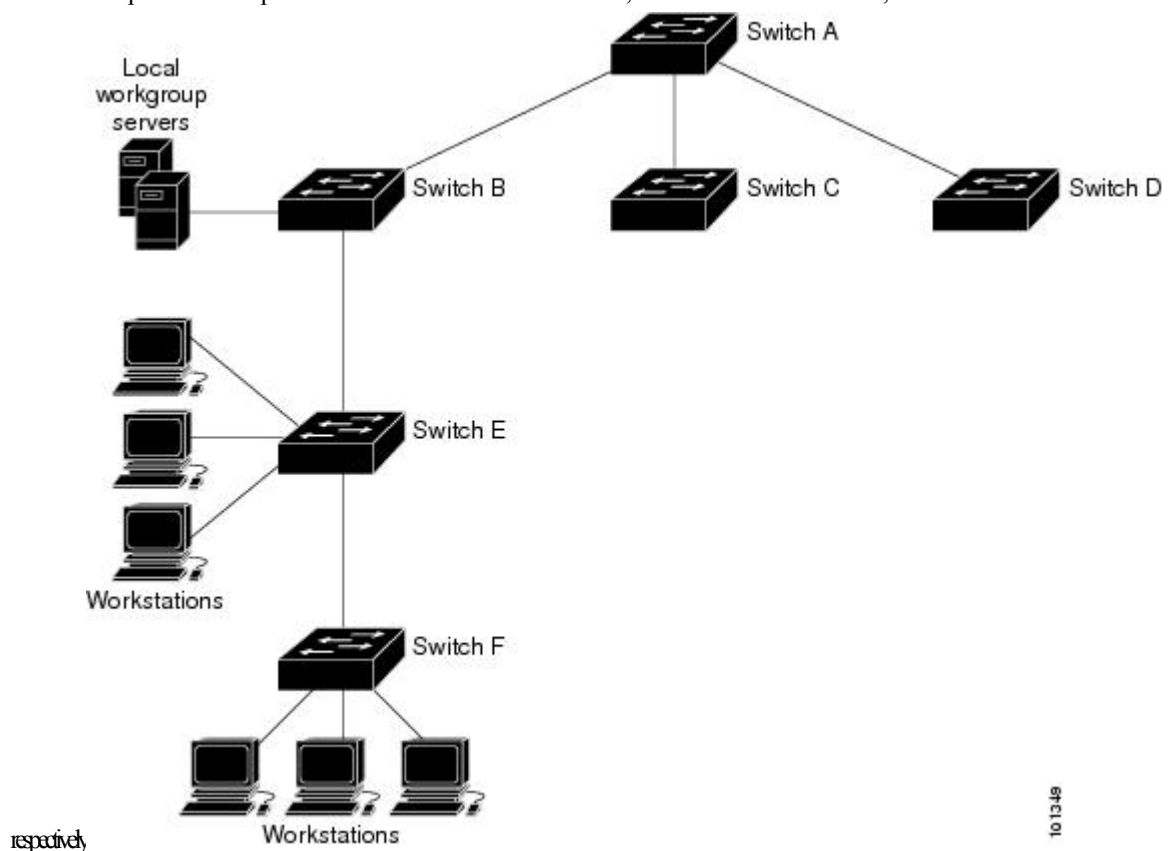



If the network is isolated from the Internet, NTP allows a device to act as if it is synchronized through NTP, when in fact it has learned the time by using other means. Other devices then synchronize to that device through NTP.

When multiple sources of time are available, NTP is always considered to be more authoritative. NTP time overrides the time set by any other method.

Several manufacturers include NTP software for their host systems, and a publicly available version for systems running UNIX and its various derivatives is also available. This software allows host systems to be time-synchronized as well.

## NTP Version 4

NTP version 4 is implemented on the switch. NTPv4 is an extension of NTP version 3. NTPv4 supports both IPv4 and IPv6 and is backward-compatible with NTPv3.

NTPv4 provides these capabilities:

- Support for IPv6.
- Improved security compared to NTPv3. The NTPv4 protocol provides a security framework based on public key cryptography and standard X509 certificates.
- Automatic calculation of the time-distribution hierarchy for a network. Using specific multicast groups, NTPv4 automatically configures the hierarchy of the servers to achieve the best time accuracy for the lowest bandwidth cost. This feature leverages site-local IPv6 multicast addresses.

For details about configuring NTPv4, see the *Implementing NTPv4 in IPv6* chapter of the *Cisco IOS IPv6 Configuration Guide, Release 12.4T*.

## System Name and Prompt

You configure the system name on the Switch to identify it. By default, the system name and prompt are Switch.

If you have not configured a system prompt, the first 20 characters of the system name are used as the system prompt. A greater-than symbol [`>`] is appended. The prompt is updated whenever the system name changes.

For complete syntax and usage information for the commands used in this section, see the *Cisco IOS Configuration Fundamentals Command Reference, Release 12.4* and the *Cisco IOS IP Command Reference, Volume 2 of 3: Routing Protocols, Release 12.4*.

## Stack System Name and Prompt

If you are accessing a stack member through the active switch, you must use the **session** *stack-member-number* privileged EXEC command. The stack member number range is . When you use this command, the stack member number is appended to the system prompt. For example, Switch-2# is the prompt in privileged EXEC mode for stack member 2, and the system prompt for the switch stack is Switch.

## Default System Name and Prompt Configuration

The default switch system name and prompt is *Switch*.

## DNS

The DNS protocol controls the Domain Name System (DNS), a distributed database with which you can map hostnames to IP addresses. When you configure DNS on your switch, you can substitute the hostname for the IP address with all IP commands, such as **ping**, **telnet**, **connect**, and related Telnet support operations.

IP defines a hierarchical naming scheme that allows a device to be identified by its location or domain. Domain names are pieced together with periods (.) as the delimiting characters. For example, Cisco Systems is a commercial organization that IP identifies by a *com* domain name, so its domain name is *cisco.com*. A specific device in this domain, for example, the File Transfer Protocol (FTP) system is identified as *ftp.cisco.com*.

To keep track of domain names, IP has defined the concept of a domain name server, which holds a cache (or database) of names mapped to IP addresses. To map domain names to IP addresses, you must first identify the hostnames, specify the name server that is present on your network, and enable the DNS.

### Default DNS Settings

**Table 131: Default DNS Settings**

Feature	Default Setting
DNS enable state	Enabled.
DNS default domain name	None configured.
DNS servers	No name server addresses are configured.

## Login Banners

You can configure a message-of-the-day (MOTD) and a login banner. The MOTD banner is displayed on all connected terminals at login and is useful for sending messages that affect all network users (such as impending system shutdowns).

The login banner is also displayed on all connected terminals. It appears after the MOTD banner and before the login prompts.



**Note** For complete syntax and usage information for the commands used in this section, see the *Cisco IOS Configuration Fundamentals Command Reference, Release 12.4*.

### Default Banner Configuration

The MOTD and login banners are not configured.

## MAC Address Table

The MAC address table contains address information that the switch uses to forward traffic between ports. All MAC addresses in the address table are associated with one or more ports. The address table includes these types of addresses:

- Dynamic address—A source MAC address that the switch learns and then ages when it is not in use.

- Static address—A manually entered unicast address that does not age and that is not lost when the switch resets.

The address table lists the destination MAC address, the associated VLAN ID, and port number associated with the address and the type (static or dynamic).



---

**Note** For complete syntax and usage information for the commands used in this section, see the command reference for this release.

---

## MAC Address Table Creation

With multiple MAC addresses supported on all ports, you can connect any port on the switch to other network devices. The switch provides dynamic addressing by learning the source address of packets it receives on each port and adding the address and its associated port number to the address table. As devices are added or removed from the network, the switch updates the address table, adding new dynamic addresses and aging out those that are not in use.

The aging interval is globally configured. However, the switch maintains an address table for each VLAN, and STP can accelerate the aging interval on a per-VLAN basis.

The switch sends packets between any combination of ports, based on the destination address of the received packet. Using the MAC address table, the switch forwards the packet only to the port associated with the destination address. If the destination address is on the port that sent the packet, the packet is filtered and not forwarded. The switch always uses the store-and-forward method: complete packets are stored and checked for errors before transmission.

## MAC Addresses and VLANs

All addresses are associated with a VLAN. An address can exist in more than one VLAN and have different destinations in each. Unicast addresses, for example, could be forwarded to port 1 in VLAN 1 and ports 9, 10, and 1 in VLAN 5.

Each VLAN maintains its own logical address table. A known address in one VLAN is unknown in another until it is learned or statically associated with a port in the other VLAN.

## MAC Addresses and Switch Stacks

The MAC address tables on all stack members are synchronized. At any given time, each stack member has the same copy of the address tables for each VLAN. When an address ages out, the address is removed from the address tables on all stack members. When a Switch joins a switch stack, that Switch receives the addresses for each VLAN learned on the other stack members. When a stack member leaves the switch stack, the remaining stack members age out or remove all addresses learned by the former stack member.

## Default MAC Address Table Settings

The following table shows the default settings for the MAC address table.

**Table 132: Default Settings for the MAC Address**

Feature	Default Setting
Aging time	300 seconds
Dynamic addresses	Automatically learned
Static addresses	None configured

## ARP Table Management

To communicate with a device (over Ethernet, for example), the software first must learn the 48-bit MAC address or the local data link address of that device. The process of learning the local data link address from an IP address is called *address resolution*.

The Address Resolution Protocol (ARP) associates a host IP address with the corresponding media or MAC addresses and the VLAN ID. Using an IP address, ARP finds the associated MAC address. When a MAC address is found, the IP-MAC address association is stored in an ARP cache for rapid retrieval. Then the IP datagram is encapsulated in a link-layer frame and sent over the network. Encapsulation of IP datagrams and ARP requests and replies on IEEE 802 networks other than Ethernet is specified by the Subnetwork Access Protocol (SNAP). By default, standard Ethernet-style ARP encapsulation (represented by the **arpa** keyword) is enabled on the IP interface.

ARP entries added manually to the table do not age and must be manually removed.

For CLI procedures, see the Cisco IOS Release 12.4 documentation on *Cisco.com*.

## How to Administer the Switch

### Configuring the Time and Date Manually

System time remains accurate through restarts and reboot, however, you can manually configure the time and date after the system is restarted.

We recommend that you use manual configuration only when necessary. If you have an outside source to which the switch can synchronize, you do not need to manually set the system clock.



#### Note

You must reconfigure this setting if you have manually configured the system clock before the active switch fails and a different stack member assumes the role of active switch.

## Setting the System Clock

If you have an outside source on the network that provides time services, such as an NTP server, you do not need to manually set the system clock.

Follow these steps to set the system clock:

### SUMMARY STEPS

1. **enable**
2. Use one of the following:
  - **clock set** *hh:mm:ss day month year*
  - **clock set** *hh:mm:ss month day year*

### DETAILED STEPS

	Command or Action	Purpose
<b>Step 1</b>	<b>enable</b> <b>Example:</b> <pre>Switch&gt; enable</pre>	Enables privileged EXEC mode. Enter your password if prompted.
<b>Step 2</b>	Use one of the following: <ul style="list-style-type: none"> <li>• <b>clock set</b> <i>hh:mm:ss day month year</i></li> <li>• <b>clock set</b> <i>hh:mm:ss month day year</i></li> </ul> <b>Example:</b> <pre>Switch# clock set 13:32:00 23 March 2013</pre>	Manually set the system clock using one of these formats: <ul style="list-style-type: none"> <li>• <i>hh:mm:ss</i>—Specifies the time in hours (24-hour format), minutes, and seconds. The time specified is relative to the configured time zone.</li> <li>• <i>day</i>—Specifies the day by date in the month.</li> <li>• <i>month</i>—Specifies the month by name.</li> <li>• <i>year</i>—Specifies the year (no abbreviation).</li> </ul>

## Configuring the Time Zone

Follow these steps to manually configure the time zone:

### SUMMARY STEPS

1. **enable**
2. **configure terminal**
3. **clock timezone** *zone hours-offset [minutes-offset]*
4. **end**
5. **show running-config**
6. **copy running-config startup-config**

## DETAILED STEPS

	Command or Action	Purpose
<b>Step 1</b>	<b>enable</b> <b>Example:</b> <pre>Switch&gt; enable</pre>	Enables privileged EXEC mode. Enter your password if prompted.
<b>Step 2</b>	<b>configure terminal</b> <b>Example:</b> <pre>Switch# configure terminal</pre>	Enters the global configuration mode.
<b>Step 3</b>	<b>clock timezone zone hours-offset [minutes-offset]</b> <b>Example:</b> <pre>Switch(config)# clock timezone AST -3 30</pre>	Sets the time zone.  Internal time is kept in Coordinated Universal Time (UTC), so this command is used only for display purposes and when the time is manually set. <ul style="list-style-type: none"> <li>• <i>zone</i>—Enters the name of the time zone to be displayed when standard time is in effect. The default is UTC.</li> <li>• <i>hours-offset</i>—Enters the hours offset from UTC.</li> <li>• (Optional) <i>minutes-offset</i>—Enters the minutes offset from UTC. This available where the local time zone is a percentage of an hour different from UTC.</li> </ul>
<b>Step 4</b>	<b>end</b> <b>Example:</b> <pre>Switch(config)# end</pre>	Returns to privileged EXEC mode.
<b>Step 5</b>	<b>show running-config</b> <b>Example:</b> <pre>Switch# show running-config</pre>	Verifies your entries.
<b>Step 6</b>	<b>copy running-config startup-config</b> <b>Example:</b> <pre>Switch# copy running-config startup-config</pre>	(Optional) Saves your entries in the configuration file.

## Configuring Summer Time (Daylight Saving Time)

To configure summer time (daylight saving time) in areas where it starts and ends on a particular day of the week each year, perform this task:

## SUMMARY STEPS

1. **enable**
2. **configure terminal**
3. **clock summer-time zone date date month year hh:mm date month year hh:mm [offset]**
4. **clock summer-time zone recurring [week day month hh:mm week day month hh:mm [offset]]**
5. **end**
6. **show running-config**
7. **copy running-config startup-config**

## DETAILED STEPS

	Command or Action	Purpose
Step 1	<b>enable</b> <b>Example:</b> <pre>Switch&gt; enable</pre>	Enables privileged EXEC mode. Enter your password if prompted.
Step 2	<b>configure terminal</b> <b>Example:</b> <pre>Switch# configure terminal</pre>	Enters the global configuration mode.
Step 3	<b>clock summer-time zone date date month year hh:mm date month year hh:mm [offset]</b> <b>Example:</b> <pre>Switch(config)# clock summer-time PDT date 10 March 2013 2:00 3 November 2013 2:00</pre>	Configures summer time to start and end on specified days every year.
Step 4	<b>clock summer-time zone recurring [week day month hh:mm week day month hh:mm [offset]]</b> <b>Example:</b> <pre>Switch(config)# clock summer-time PDT recurring 10 March 2013 2:00 3 November 2013 2:00</pre>	<p>Configures summer time to start and end on the specified days every year. All times are relative to the local time zone. The start time is relative to standard time.</p> <p>The end time is relative to summer time. Summer time is disabled by default. If you specify <b>clock summer-time zone recurring</b> without parameters, the summer time rules default to the United States rules.</p> <p>If the starting month is after the ending month, the system assumes that you are in the southern hemisphere.</p> <ul style="list-style-type: none"> <li>• <i>zone</i>—Specifies the name of the time zone (for example, PDT) to be displayed when summer time is in effect.</li> <li>• (Optional) <i>week</i>— Specifies the week of the month (1 to 4, <b>first</b>, or <b>last</b>).</li> </ul>

	Command or Action	Purpose
		<ul style="list-style-type: none"> <li>• (Optional) <i>day</i>—Specifies the day of the week (Sunday, Monday...).</li> <li>• (Optional) <i>month</i>—Specifies the month (January, February...).</li> <li>• (Optional) <i>hh:mm</i>—Specifies the time (24-hour format) in hours and minutes.</li> <li>• (Optional) <i>offset</i>—Specifies the number of minutes to add during summer time. The default is 60.</li> </ul>
<b>Step 5</b>	<b>end</b> <b>Example:</b> Switch(config)# <b>end</b>	Returns to privileged EXEC mode.
<b>Step 6</b>	<b>show running-config</b> <b>Example:</b> Switch# <b>show running-config</b>	Verifies your entries.
<b>Step 7</b>	<b>copy running-config startup-config</b> <b>Example:</b> Switch# <b>copy running-config startup-config</b>	(Optional) Saves your entries in the configuration file.

Follow these steps if summer time in your area does not follow a recurring pattern (configure the exact date and time of the next summer time events):

## SUMMARY STEPS

1. **enable**
2. **configure terminal**
3. **clock summer-time zone date** [ *month date year hh:mm month date year hh:mm [offset]* ] or **clock summer-time zone date** [ *date month year hh:mm date month year hh:mm [offset]* ]
4. **end**
5. **show running-config**
6. **copy running-config startup-config**

## DETAILED STEPS

	Command or Action	Purpose
<b>Step 1</b>	<b>enable</b> <b>Example:</b>	Enables privileged EXEC mode. Enter your password if prompted.



	Command or Action	Purpose
	Switch> <b>enable</b>	
<b>Step 2</b>	<b>configure terminal</b> <b>Example:</b> Switch# <b>configure terminal</b>	Enters the global configuration mode.
<b>Step 3</b>	<b>clock summer-time zone date</b> [ <i>month date year hh:mm month date year hh:mm [offset]</i> ] or <b>clock summer-time zone date</b> [ <i>date month year hh:mm date month year hh:mm [offset]</i> ]	Configures summer time to start on the first date and end on the second date. Summer time is disabled by default. <ul style="list-style-type: none"> <li>• For <i>zone</i>, specify the name of the time zone (for example, PDT) to be displayed when summer time is in effect.</li> <li>• (Optional) For <i>week</i>, specify the week of the month (1 to 5 or last).</li> <li>• (Optional) For <i>day</i>, specify the day of the week (Sunday, Monday...).</li> <li>• (Optional) For <i>month</i>, specify the month (January, February...).</li> <li>• (Optional) For <i>hh:mm</i>, specify the time (24-hour format) in hours and minutes.</li> <li>• (Optional) For <i>offset</i>, specify the number of minutes to add during summer time. The default is 60.</li> </ul>
<b>Step 4</b>	<b>end</b> <b>Example:</b> Switch(config)# <b>end</b>	Returns to privileged EXEC mode.
<b>Step 5</b>	<b>show running-config</b> <b>Example:</b> Switch# <b>show running-config</b>	Verifies your entries.
<b>Step 6</b>	<b>copy running-config startup-config</b> <b>Example:</b> Switch# <b>copy running-config startup-config</b>	(Optional) Saves your entries in the configuration file.

## Configuring a System Name

Follow these steps to manually configure a system name:

### SUMMARY STEPS

1. **enable**
2. **configure terminal**
3. **hostname *name***
4. **end**
5. **show running-config**
6. **copy running-config startup-config**

### DETAILED STEPS

	Command or Action	Purpose
<b>Step 1</b>	<b>enable</b> <b>Example:</b> Switch> <b>enable</b>	Enables privileged EXEC mode. Enter your password if prompted.
<b>Step 2</b>	<b>configure terminal</b> <b>Example:</b> Switch# <b>configure terminal</b>	Enters the global configuration mode.
<b>Step 3</b>	<b>hostname <i>name</i></b> <b>Example:</b> Switch(config)# <b>hostname</b> <b>remote-users</b>	Configures a system name. When you set the system name, it is also used as the system prompt.  The default setting is Switch.  The name must follow the rules for ARPANET hostnames. They must start with a letter, end with a letter or digit, and have as interior characters only letters, digits, and hyphens. Names can be up to 63 characters.
<b>Step 4</b>	<b>end</b> <b>Example:</b> Switch(config)# <b>end</b>	Returns to privileged EXEC mode.
<b>Step 5</b>	<b>show running-config</b> <b>Example:</b> Switch# <b>show running-config</b>	Verifies your entries.

	Command or Action	Purpose
Step 6	<b>copy running-config startup-config</b> <b>Example:</b> <pre>Switch# copy running-config startup-config</pre>	(Optional) Saves your entries in the configuration file.

## Setting Up DNS

If you use the switch IP address as its hostname, the IP address is used and no DNS query occurs. If you configure a hostname that contains no periods (.), a period followed by the default domain name is appended to the hostname before the DNS query is made to map the name to an IP address. The default domain name is the value set by the **ip domain-name** global configuration command. If there is a period (.) in the hostname, the Cisco IOS software looks up the IP address without appending any default domain name to the hostname.

Follow these steps to set up your switch to use the DNS:

### SUMMARY STEPS

1. **enable**
2. **configure terminal**
3. **ip domain-name** *name*
4. **ip name-server** *server-address1* [*server-address2* ... *server-address6*]
5. **ip domain-lookup** [*nsap* | *source-interface interface*]
6. **end**
7. **show running-config**
8. **copy running-config startup-config**

### DETAILED STEPS

	Command or Action	Purpose
Step 1	<b>enable</b> <b>Example:</b> <pre>Switch&gt; enable</pre>	Enables privileged EXEC mode. Enter your password if prompted.
Step 2	<b>configure terminal</b> <b>Example:</b> <pre>Switch# configure terminal</pre>	Enters the global configuration mode.
Step 3	<b>ip domain-name</b> <i>name</i> <b>Example:</b> <pre>Switch(config)# ip domain-name Cisco.com</pre>	Defines a default domain name that the software uses to complete unqualified hostnames (names without a dotted-decimal domain name).

	Command or Action	Purpose
		Do not include the initial period that separates an unqualified name from the domain name.  At boot time, no domain name is configured; however, if the switch configuration comes from a BOOTP or Dynamic Host Configuration Protocol (DHCP) server, then the default domain name might be set by the BOOTP or DHCP server (if the servers were configured with this information).
<b>Step 4</b>	<b>ip name-server</b> <i>server-address1</i> [ <i>server-address2</i> ... <i>server-address6</i> ]  <b>Example:</b>  Switch(config)# <b>ip name-server 192.168.1.100 192.168.1.200 192.168.1.300</b>	Specifies the address of one or more name servers to use for name and address resolution.  You can specify up to six name servers. Separate each server address with a space. The first server specified is the primary server. The switch sends DNS queries to the primary server first. If that query fails, the backup servers are queried.
<b>Step 5</b>	<b>ip domain-lookup</b> [ <b>nsap</b>   <b>source-interface</b> <i>interface</i> ]  <b>Example:</b>  Switch(config)# <b>ip domain-lookup</b>	(Optional) Enables DNS-based hostname-to-address translation on your switch. This feature is enabled by default.  If your network devices require connectivity with devices in networks for which you do not control name assignment, you can dynamically assign device names that uniquely identify your devices by using the global Internet naming scheme (DNS).
<b>Step 6</b>	<b>end</b>  <b>Example:</b>  Switch(config)# <b>end</b>	Returns to privileged EXEC mode.
<b>Step 7</b>	<b>show running-config</b>  <b>Example:</b>  Switch# <b>show running-config</b>	Verifies your entries.
<b>Step 8</b>	<b>copy running-config startup-config</b>  <b>Example:</b>  Switch# <b>copy running-config startup-config</b>	(Optional) Saves your entries in the configuration file.

## Configuring a Message-of-the-Day Login Banner

You can create a single or multiline message banner that appears on the screen when someone logs in to the switch

Follow these steps to configure a MOTD login banner:

### SUMMARY STEPS

1. **enable**
2. **configure terminal**
3. **banner motd *c message c***
4. **end**
5. **show running-config**
6. **copy running-config startup-config**

### DETAILED STEPS

	Command or Action	Purpose
<b>Step 1</b>	<b>enable</b> <b>Example:</b> <pre>Switch&gt; enable</pre>	Enables privileged EXEC mode. Enter your password if prompted.
<b>Step 2</b>	<b>configure terminal</b> <b>Example:</b> <pre>Switch# configure terminal</pre>	Enters the global configuration mode.
<b>Step 3</b>	<b>banner motd <i>c message c</i></b> <b>Example:</b> <pre>Switch(config)# banner motd # This is a secure site. Only authorized users are allowed. For access, contact technical support. #</pre>	Specifies the message of the day. <i>c</i> —Enters the delimiting character of your choice, for example, a pound sign (#), and press the <b>Return</b> key. The delimiting character signifies the beginning and end of the banner text. Characters after the ending delimiter are discarded. <i>message</i> —Enters a banner message up to 255 characters. You cannot use the delimiting character in the message.
<b>Step 4</b>	<b>end</b> <b>Example:</b> <pre>Switch(config)# end</pre>	Returns to privileged EXEC mode.
<b>Step 5</b>	<b>show running-config</b> <b>Example:</b> <pre>Switch# show running-config</pre>	Verifies your entries.

	Command or Action	Purpose
<b>Step 6</b>	<b>copy running-config startup-config</b> <b>Example:</b> <pre>Switch# copy running-config startup-config</pre>	(Optional) Saves your entries in the configuration file.

## Configuring a Login Banner

You can configure a login banner to be displayed on all connected terminals. This banner appears after the MOTD banner and before the login prompt.

Follow these steps to configure a login banner:

### SUMMARY STEPS

1. **enable**
2. **configure terminal**
3. **banner login c message c**
4. **end**
5. **show running-config**
6. **copy running-config startup-config**

### DETAILED STEPS

	Command or Action	Purpose
<b>Step 1</b>	<b>enable</b> <b>Example:</b> <pre>Switch&gt; enable</pre>	Enables privileged EXEC mode. Enter your password if prompted.
<b>Step 2</b>	<b>configure terminal</b> <b>Example:</b> <pre>Switch# configure terminal</pre>	Enters the global configuration mode.
<b>Step 3</b>	<b>banner login c message c</b> <b>Example:</b> <pre>Switch(config)# banner login \$ Access for authorized users only. Please enter your username and password. \$</pre>	<p>Specifies the login message.</p> <p><i>c</i>— Enters the delimiting character of your choice, for example, a pound sign (#), and press the <b>Return</b> key. The delimiting character signifies the beginning and end of the banner text. Characters after the ending delimiter are discarded.</p> <p><i>message</i>—Enters a login message up to 255 characters. You cannot use the delimiting character in the message.</p>

	Command or Action	Purpose
Step 4	<b>end</b> <b>Example:</b> <pre>Switch(config)# end</pre>	Returns to privileged EXEC mode.
Step 5	<b>show running-config</b> <b>Example:</b> <pre>Switch# show running-config</pre>	Verifies your entries.
Step 6	<b>copy running-config startup-config</b> <b>Example:</b> <pre>Switch# copy running-config startup-config</pre>	(Optional) Saves your entries in the configuration file.

## Managing the MAC Address Table

### Changing the Address Aging Time

Follow these steps to configure the dynamic address table aging time:

#### SUMMARY STEPS

1. **enable**
2. **configure terminal**
3. **mac address-table aging-time [0 | 10-1000000] [routed-mac | vlan *vlan-id*]**
4. **end**
5. **show running-config**
6. **copy running-config startup-config**

#### DETAILED STEPS

	Command or Action	Purpose
Step 1	<b>enable</b> <b>Example:</b> <pre>Switch&gt; enable</pre>	Enables privileged EXEC mode. Enter your password if prompted.
Step 2	<b>configure terminal</b> <b>Example:</b>	Enters the global configuration mode.

	Command or Action	Purpose
	Switch# <code>configure terminal</code>	
<b>Step 3</b>	<p><code>mac address-table aging-time [0   10-1000000]</code>  <code>[routed-mac   vlan <i>vlan-id</i>]</code></p> <p><b>Example:</b></p> <pre>Switch(config)# mac address-table aging-time 500 vlan 2</pre>	<p>Sets the length of time that a dynamic entry remains in the MAC address table after the entry is used or updated.</p> <p>The range is 10 to 1000000 seconds. The default is 300. You can also enter 0, which disables aging. Static address entries are never aged or removed from the table.</p> <p><i>vlan-id</i>—Valid IDs are 1 to 4094.</p>
<b>Step 4</b>	<p><code>end</code></p> <p><b>Example:</b></p> <pre>Switch(config)# end</pre>	Returns to privileged EXEC mode.
<b>Step 5</b>	<p><code>show running-config</code></p> <p><b>Example:</b></p> <pre>Switch# show running-config</pre>	Verifies your entries.
<b>Step 6</b>	<p><code>copy running-config startup-config</code></p> <p><b>Example:</b></p> <pre>Switch# copy running-config startup-config</pre>	(Optional) Saves your entries in the configuration file.

## Configuring MAC Address Change Notification Traps

Follow these steps to configure the switch to send MAC address change notification traps to an NMS host:

### SUMMARY STEPS

1. `enable`
2. `configure terminal`
3. `snmp-server host host-addr community-string notification-type { informs | traps } {version {1 | 2c | 3}}` `{vrf vrf instance name}`
4. `snmp-server enable traps mac-notification change`
5. `mac address-table notification change`
6. `mac address-table notification change [interval value] [history-size value]`
7. `interface interface-id`
8. `snmp trap mac-notification change {added | removed}`
9. `end`
10. `show running-config`
11. `copy running-config startup-config`



## DETAILED STEPS

	Command or Action	Purpose
Step 1	<p><b>enable</b></p> <p><b>Example:</b></p> <pre>Switch&gt; enable</pre>	Enables privileged EXEC mode. Enter your password if prompted.
Step 2	<p><b>configure terminal</b></p> <p><b>Example:</b></p> <pre>Switch# configure terminal</pre>	Enters the global configuration mode.
Step 3	<p><b>snmp-server host</b> <i>host-addr</i> <i>community-string</i> <i>notification-type</i> { <b>informs</b>   <b>traps</b> } { <b>version</b> { <b>1</b>   <b>2c</b>   <b>3</b> } } { <b>vrf</b> <i>vrf instance name</i> }</p> <p><b>Example:</b></p> <pre>Switch(config)# snmp-server host 172.20.10.10 traps private mac-notification</pre>	<p>Specifies the recipient of the trap message.</p> <ul style="list-style-type: none"> <li>• <i>host-addr</i>—Specifies the name or address of the NMS.</li> <li>• <b>traps</b> (the default)—Sends SNMP traps to the host.</li> <li>• <b>informs</b>—Sends SNMP informs to the host.</li> <li>• <b>version</b>—Specifies the SNMP version to support. Version 1, the default, is not available with informs.</li> <li>• <i>community-string</i>—Specifies the string to send with the notification operation. Though you can set this string by using the <b>snmp-server host</b> command, we recommend that you define this string by using the <b>snmp-server community</b> command before using the <b>snmp-server host</b> command.</li> <li>• <i>notification-type</i>—Uses the <b>mac-notification</b> keyword.</li> <li>• <b>vrf</b> <i>vrf instance name</i>—Specifies the VPN routing/forwarding instance for this host.</li> </ul>
Step 4	<p><b>snmp-server enable traps mac-notification change</b></p> <p><b>Example:</b></p> <pre>Switch(config)# snmp-server enable traps mac-notification change</pre>	Enables the switch to send MAC address change notification traps to the NMS.
Step 5	<p><b>mac address-table notification change</b></p> <p><b>Example:</b></p> <pre>Switch(config)# mac address-table notification change</pre>	Enables the MAC address change notification feature.

	Command or Action	Purpose
<b>Step 6</b>	<p><b>mac address-table notification change</b> [<i>interval value</i>] [<i>history-size value</i>]</p> <p><b>Example:</b></p> <pre>Switch(config)# mac address-table notification change interval 123 Switch(config)# mac address-table notification change history-size 100</pre>	<p>Enters the trap interval time and the history table size.</p> <ul style="list-style-type: none"> <li>• (Optional) <b>interval value</b>—Specifies the notification trap interval in seconds between each set of traps that are generated to the NMS. The range is 0 to 2147483647 seconds; the default is 1 second.</li> <li>• (Optional) <b>history-size value</b>—Specifies the maximum number of entries in the MAC notification history table. The range is 0 to 500; the default is 1.</li> </ul>
<b>Step 7</b>	<p><b>interface</b> <i>interface-id</i></p> <p><b>Example:</b></p> <pre>Switch(config)# interface gigabitethernet1/0/2</pre>	<p>Enters interface configuration mode, and specifies the Layer 2 interface on which to enable the SNMP MAC address notification trap.</p>
<b>Step 8</b>	<p><b>snmp trap mac-notification change</b> {<b>added</b>   <b>removed</b>}</p> <p><b>Example:</b></p> <pre>Switch(config-if)# snmp trap mac-notification change added</pre>	<p>Enables the MAC address change notification trap on the interface.</p> <ul style="list-style-type: none"> <li>• Enables the trap when a MAC address is <b>added</b> on this interface.</li> <li>• Enables the trap when a MAC address is <b>removed</b> from this interface.</li> </ul>
<b>Step 9</b>	<p><b>end</b></p> <p><b>Example:</b></p> <pre>Switch(config)# end</pre>	<p>Returns to privileged EXEC mode.</p>
<b>Step 10</b>	<p><b>show running-config</b></p> <p><b>Example:</b></p> <pre>Switch# show running-config</pre>	<p>Verifies your entries.</p>
<b>Step 11</b>	<p><b>copy running-config startup-config</b></p> <p><b>Example:</b></p> <pre>Switch# copy running-config startup-config</pre>	<p>(Optional) Saves your entries in the configuration file.</p>

## Configuring MAC Address Move Notification Traps

When you configure MAC-move notification, an SNMP notification is generated and sent to the network management system whenever a MAC address moves from one port to another within the same VLAN.

Follow these steps to configure the switch to send MAC address-move notification traps to an NMS host:

## SUMMARY STEPS

1. enable
2. configure terminal
3. snmp-server host *host-addr* {traps | informs} {version {1 | 2c | 3}} *community-string notification-type*
4. snmp-server enable traps mac-notification move
5. mac address-table notification mac-move
6. end
7. show running-config
8. copy running-config startup-config

## DETAILED STEPS

	Command or Action	Purpose
Step 1	<p><b>enable</b></p> <p><b>Example:</b></p> <pre>Switch&gt; enable</pre>	Enables privileged EXEC mode. Enter your password if prompted.
Step 2	<p><b>configure terminal</b></p> <p><b>Example:</b></p> <pre>Switch# configure terminal</pre>	Enters the global configuration mode.
Step 3	<p><b>snmp-server host <i>host-addr</i> {traps   informs} {version {1   2c   3}} <i>community-string notification-type</i></b></p> <p><b>Example:</b></p> <pre>Switch(config)# snmp-server host 172.20.10.10 traps private mac-notification</pre>	<p>Specifies the recipient of the trap message.</p> <ul style="list-style-type: none"> <li>• <i>host-addr</i>—Specifies the name or address of the NMS.</li> <li>• <b>traps</b> (the default)—Sends SNMP traps to the host.</li> <li>• <b>informs</b>—Sends SNMP informs to the host.</li> <li>• <b>version</b>—Specifies the SNMP version to support. Version 1, the default, is not available with informs.</li> <li>• <i>community-string</i>—Specifies the string to send with the notification operation. Though you can set this string by using the <b>snmp-server host</b> command, we recommend that you define this string by using the <b>snmp-server community</b> command before using the <b>snmp-server host</b> command.</li> <li>• <i>notification-type</i>—Uses the <b>mac-notification</b> keyword.</li> </ul>
Step 4	<p><b>snmp-server enable traps mac-notification move</b></p> <p><b>Example:</b></p> <pre>Switch(config)# snmp-server enable traps mac-notification move</pre>	Enables the switch to send MAC address move notification traps to the NMS.

	Command or Action	Purpose
Step 5	<b>mac address-table notification mac-move</b> <b>Example:</b> <pre>Switch(config)# mac address-table notification mac-move</pre>	Enables the MAC address move notification feature.
Step 6	<b>end</b> <b>Example:</b> <pre>Switch(config)# end</pre>	Returns to privileged EXEC mode.
Step 7	<b>show running-config</b> <b>Example:</b> <pre>Switch# show running-config</pre>	Verifies your entries.
Step 8	<b>copy running-config startup-config</b> <b>Example:</b> <pre>Switch# copy running-config startup-config</pre>	(Optional) Saves your entries in the configuration file.

### What to do next

To disable MAC address-move notification traps, use the **no snmp-server enable traps mac-notification move** global configuration command. To disable the MAC address-move notification feature, use the **no mac address-table notification mac-move** global configuration command.

You can verify your settings by entering the **show mac address-table notification mac-move** privileged EXEC commands.

## Configuring MAC Threshold Notification Traps

When you configure MAC threshold notification, an SNMP notification is generated and sent to the network management system when a MAC address table threshold limit is reached or exceeded.

Follow these steps to configure the switch to send MAC address table threshold notification traps to an NMS host:

### SUMMARY STEPS

1. **enable**
2. **configure terminal**
3. **snmp-server host *host-addr* {traps | informs} {version {1 | 2c | 3}} *community-string notification-type***
4. **snmp-server enable traps mac-notification threshold**
5. **mac address-table notification threshold**
6. **mac address-table notification threshold [*limit percentage*] | [*interval time*]**

7. `end`
8. `show running-config`
9. `copy running-config startup-config`

## DETAILED STEPS

	Command or Action	Purpose
Step 1	<p><code>enable</code></p> <p><b>Example:</b></p> <pre>Switch&gt; enable</pre>	Enables privileged EXEC mode. Enter your password if prompted.
Step 2	<p><code>configure terminal</code></p> <p><b>Example:</b></p> <pre>Switch# configure terminal</pre>	Enters the global configuration mode.
Step 3	<p><code>snmp-server host <i>host-addr</i> {traps   informs} {version {1   2c   3}} <i>community-string</i> <i>notification-type</i></code></p> <p><b>Example:</b></p> <pre>Switch(config)# snmp-server host 172.20.10.10 traps private mac-notification</pre>	<p>Specifies the recipient of the trap message.</p> <ul style="list-style-type: none"> <li>• <i>host-addr</i>—Specifies the name or address of the NMS.</li> <li>• <b>traps</b> (the default)—Sends SNMP traps to the host.</li> <li>• <b>informs</b>—Sends SNMP informs to the host.</li> <li>• <b>version</b>—Specifies the SNMP version to support. Version 1, the default, is not available with informs.</li> <li>• <i>community-string</i>—Specifies the string to send with the notification operation. You can set this string by using the <b>snmp-server host</b> command, but we recommend that you define this string by using the <b>snmp-server community</b> command before using the <b>snmp-server host</b> command.</li> <li>• <i>notification-type</i>—Uses the <b>mac-notification</b> keyword.</li> </ul>
Step 4	<p><code>snmp-server enable traps mac-notification threshold</code></p> <p><b>Example:</b></p> <pre>Switch(config)# snmp-server enable traps mac-notification threshold</pre>	Enables MAC threshold notification traps to the NMS.
Step 5	<p><code>mac address-table notification threshold</code></p> <p><b>Example:</b></p> <pre>Switch(config)# mac address-table notification threshold</pre>	Enables the MAC address threshold notification feature.

	Command or Action	Purpose
<b>Step 6</b>	<p><b>mac address-table notification threshold</b> [<i>limit percentage</i>]   [<i>interval time</i>]</p> <p><b>Example:</b></p> <pre>Switch(config)# mac address-table notification threshold interval 123 Switch(config)# mac address-table notification threshold limit 78</pre>	<p>Enters the threshold value for the MAC address threshold usage monitoring.</p> <ul style="list-style-type: none"> <li>• (Optional) <b>limit percentage</b>—Specifies the percentage of the MAC address table use; valid values are from 1 to 100 percent. The default is 50 percent.</li> <li>• (Optional) <b>interval time</b>—Specifies the time between notifications; valid values are greater than or equal to 120 seconds. The default is 120 seconds.</li> </ul>
<b>Step 7</b>	<p><b>end</b></p> <p><b>Example:</b></p> <pre>Switch(config)# end</pre>	Returns to privileged EXEC mode.
<b>Step 8</b>	<p><b>show running-config</b></p> <p><b>Example:</b></p> <pre>Switch# show running-config</pre>	Verifies your entries.
<b>Step 9</b>	<p><b>copy running-config startup-config</b></p> <p><b>Example:</b></p> <pre>Switch# copy running-config startup-config</pre>	(Optional) Saves your entries in the configuration file.

## Adding and Removing Static Address Entries

Follow these steps to add a static address:

### SUMMARY STEPS

1. **enable**
2. **configure terminal**
3. **mac address-table static** *mac-addr* **vlan** *vlan-id* **interface** *interface-id*
4. **end**
5. **show running-config**
6. **copy running-config startup-config**

### DETAILED STEPS

	Command or Action	Purpose
<b>Step 1</b>	<p><b>enable</b></p> <p><b>Example:</b></p>	Enables privileged EXEC mode. Enter your password if prompted.

	Command or Action	Purpose
	Switch> <code>enable</code>	
<b>Step 2</b>	<b>configure terminal</b> <b>Example:</b> Switch# <code>configure terminal</code>	Enters the global configuration mode.
<b>Step 3</b>	<b>mac address-table static mac-addr vlan vlan-id interface interface-id</b> <b>Example:</b> Switch(config)# <code>mac address-table static c2f3.220a.12f4 vlan 4 interface gigabitethernet 1/0/1</code>	Adds a static address to the MAC address table. <ul style="list-style-type: none"> <li>• <i>mac-addr</i>—Specifies the destination MAC unicast address to add to the address table. Packets with this destination address received in the specified VLAN are forwarded to the specified interface.</li> <li>• <i>vlan-id</i>—Specifies the VLAN for which the packet with the specified MAC address is received. Valid VLAN IDs are 1 to 4094.</li> <li>• <i>interface-id</i>—Specifies the interface to which the received packet is forwarded. Valid interfaces include physical ports or port channels. For static multicast addresses, you can enter multiple interface IDs. For static unicast addresses, you can enter only one interface at a time, but you can enter the command multiple times with the same MAC address and VLAN ID.</li> </ul>
<b>Step 4</b>	<b>end</b> <b>Example:</b> Switch(config)# <code>end</code>	Returns to privileged EXEC mode. Alternatively, you can also press <b>Ctrl-Z</b> to exit global configuration mode.
<b>Step 5</b>	<b>show running-config</b> <b>Example:</b> Switch# <code>show running-config</code>	Verifies your entries.
<b>Step 6</b>	<b>copy running-config startup-config</b> <b>Example:</b> Switch# <code>copy running-config startup-config</code>	(Optional) Saves your entries in the configuration file.

## Configuring Unicast MAC Address Filtering

Follow these steps to configure the Switch to drop a source or destination unicast static address:

## SUMMARY STEPS

1. enable
2. configure terminal
3. mac address-table static *mac-addr* vlan *vlan-id* drop
4. end
5. show running-config
6. copy running-config startup-config

## DETAILED STEPS

	Command or Action	Purpose
Step 1	<b>enable</b> <b>Example:</b> <pre>Switch&gt; enable</pre>	Enables privileged EXEC mode. Enter your password if prompted.
Step 2	<b>configure terminal</b> <b>Example:</b> <pre>Switch# configure terminal</pre>	Enters the global configuration mode.
Step 3	<b>mac address-table static <i>mac-addr</i> vlan <i>vlan-id</i> drop</b> <b>Example:</b> <pre>Switch(config)# mac address-table static c2f3.220a.12f4 vlan 4 drop</pre>	Enables unicast MAC address filtering and configure the switch to drop a packet with the specified source or destination unicast static address. <ul style="list-style-type: none"> <li>• <i>mac-addr</i>—Specifies a source or destination unicast MAC address (48-bit). Packets with this MAC address are dropped.</li> <li>• <i>vlan-id</i>—Specifies the VLAN for which the packet with the specified MAC address is received. Valid VLAN IDs are 1 to 4094.</li> </ul>
Step 4	<b>end</b> <b>Example:</b> <pre>Switch(config)# end</pre>	Returns to privileged EXEC mode.
Step 5	<b>show running-config</b> <b>Example:</b> <pre>Switch# show running-config</pre>	Verifies your entries.
Step 6	<b>copy running-config startup-config</b> <b>Example:</b>	(Optional) Saves your entries in the configuration file.



Command or Action	Purpose
Switch# <code>copy running-config startup-config</code>	

## Monitoring and Maintaining Administration of the Switch

Command	Purpose
<code>clear mac address-table dynamic</code>	Removes all dynamic entries.
<code>clear mac address-table dynamic address <i>mac-address</i></code>	Removes a specific MAC address.
<code>clear mac address-table dynamic interface <i>interface-id</i></code>	Removes all addresses on the specified physical port or port channel.
<code>clear mac address-table dynamic vlan <i>vlan-id</i></code>	Removes all addresses on a specified VLAN.
<code>show clock [<i>detail</i>]</code>	Displays the time and date configuration.
<code>show ip igmp snooping groups</code>	Displays the Layer 2 multicast entries for all VLANs or the specified VLAN.
<code>show mac address-table address <i>mac-address</i></code>	Displays MAC address table information for the specified MAC address.
<code>show mac address-table aging-time</code>	Displays the aging time in all VLANs or the specified VLAN.
<code>show mac address-table count</code>	Displays the number of addresses present in all VLANs or the specified VLAN.
<code>show mac address-table dynamic</code>	Displays only dynamic MAC address table entries.
<code>show mac address-table interface <i>interface-name</i></code>	Displays the MAC address table information for the specified interface.
<code>show mac address-table move update</code>	Displays the MAC address table move update information.
<code>show mac address-table multicast</code>	Displays a list of multicast MAC addresses.
<code>show mac address-table notification {change   mac-move   threshold}</code>	Displays the MAC notification parameters and history table.
<code>show mac address-table secure</code>	Displays the secure MAC addresses.
<code>show mac address-table static</code>	Displays only static MAC address table entries.
<code>show mac address-table vlan <i>vlan-id</i></code>	Displays the MAC address table information for the specified VLAN.

# Configuration Examples for Switch Administration

## Example: Setting the System Clock

This example shows how to manually set the system clock:

```
Switch# clock set 13:32:00 23 July 2013
```

## Examples: Configuring Summer Time

This example (for daylight savings time) shows how to specify that summer time starts on March 10 at 02:00 and ends on November 3 at 02:00:

```
Switch(config)# clock summer-time PDT recurring PST date  
10 March 2013 2:00 3 November 2013 2:00
```

This example shows how to set summer time start and end dates:

```
Switch(config)#clock summer-time PST date  
20 March 2013 2:00 20 November 2013 2:00
```

## Example: Configuring a MOTD Banner

This example shows how to configure a MOTD banner by using the pound sign (#) symbol as the beginning and ending delimiter:

```
Switch(config)# banner motd #  
  
This is a secure site. Only authorized users are allowed.  
For access, contact technical support.  
  
#  
  
Switch(config)#
```

This example shows the banner that appears from the previous configuration:

```
Unix> telnet 192.0.2.15  
  
Trying 192.0.2.15...  
Connected to 192.0.2.15.  
Escape character is '^]'.  
  
This is a secure site. Only authorized users are allowed.  
For access, contact technical support.
```

```
User Access Verification
Password:
```

## Example: Configuring a Login Banner

This example shows how to configure a login banner by using the dollar sign (\$) symbol as the beginning and ending delimiter:

```
Switch(config)# banner login $
Access for authorized users only. Please enter your username and password.
$
Switch(config)#
```

## Example: Configuring MAC Address Change Notification Traps

This example shows how to specify 172.20.10.10 as the NMS, enable MAC address notification traps to the NMS, enable the MAC address-change notification feature, set the interval time to 123 seconds, set the history-size to 100 entries, and enable traps whenever a MAC address is added on the specified port:

```
Switch(config)# snmp-server host 172.20.10.10 traps private mac-notification
Switch(config)# snmp-server enable traps mac-notification change
Switch(config)# mac address-table notification change
Switch(config)# mac address-table notification change interval 123
Switch(config)# mac address-table notification change history-size 100
Switch(config)# interface gigabitethernet1/2/1
Switch(config-if)# snmp trap mac-notification change added
```

## Example: Configuring MAC Threshold Notification Traps

This example shows how to specify 172.20.10.10 as the NMS, enable the MAC address threshold notification feature, set the interval time to 123 seconds, and set the limit to 78 per cent:

```
Switch(config)# snmp-server host 172.20.10.10 traps private mac-notification
Switch(config)# snmp-server enable traps mac-notification threshold
Switch(config)# mac address-table notification threshold
Switch(config)# mac address-table notification threshold interval 123
Switch(config)# mac address-table notification threshold limit 78
```

## Example: Adding the Static Address to the MAC Address Table

This example shows how to add the static address c2f3.220a.12f4 to the MAC address table. When a packet is received in VLAN 4 with this MAC address as its destination address, the packet is forwarded to the specified port:

```
Switch(config)# mac address-table static c2f3.220a.12f4 vlan 4 interface gigabitethernet1/1/1
```

## Example: Configuring Unicast MAC Address Filtering

This example shows how to enable unicast MAC address filtering and how to configure drop packets that have a source or destination address of c2f3.220a.12f4. When a packet is received in VLAN 4 with this MAC address as its source or destination, the packet is dropped:

```
Switch(config)# mac address-table static c2f3.220a.12f4 vlan 4 drop
```

## Additional References for Switch Administration

### Related Documents

Related Topic	Document Title
System management commands	<i>System Management Command Reference (Catalyst 3650 Switches)</i>
Network management configuration	<i>Network Management Configuration Guide (Catalyst 3650 Switches)</i>
Layer 2 configuration	<i>Layer 2/3 Configuration Guide (Catalyst 3650 Switches)</i>
VLAN configuration	<i>VLAN Configuration Guide (Catalyst 3650 Switches)</i>
Platform-independent command references	<i>Configuration Fundamentals Command Reference, Cisco IOS XE Release 3S (Catalyst 3650 Switches)</i>
Platform-independent configuration information	<i>Configuration Fundamentals Configuration Guide, Cisco IOS XE Release 3S (Catalyst 3650 Switches)</i>  <i>IP Addressing Configuration Guide Library, Cisco IOS XE Release 3S (Catalyst 3650 Switches)</i>

### Standards and RFCs

Standard/RFC	Title
None	—

**MIBs**

MIB	MIBs Link
All supported MIBs for this release.	To locate and download MIBs for selected platforms, Cisco IOS releases, and feature sets, use Cisco MIB Locator found at the following URL: <a href="http://www.cisco.com/go/mibs">http://www.cisco.com/go/mibs</a>

**Technical Assistance**

Description	Link
<p>The Cisco Support website provides extensive online resources, including documentation and tools for troubleshooting and resolving technical issues with Cisco products and technologies.</p> <p>To receive security and technical information about your products, you can subscribe to various services, such as the Product Alert Tool (accessed from Field Notices), the Cisco Technical Services Newsletter, and Really Simple Syndication (RSS) Feeds.</p> <p>Access to most tools on the Cisco Support website requires a Cisco.com user ID and password.</p>	<a href="http://www.cisco.com/support">http://www.cisco.com/support</a>

## Feature History and Information for Switch Administration

Release	Modification
Cisco IOS XE 3.2SE Cisco IOS XE 3.2SE Cisco IOS XE 3.3SE	This feature was introduced.





## CHAPTER 80

# Performing Switch Setup Configuration

- [Finding Feature Information, on page 1703](#)
- [Information About Performing Switch Setup Configuration, on page 1703](#)
- [How to Perform Switch Setup Configuration, on page 1715](#)
- [Monitoring Switch Setup Configuration, on page 1730](#)
- [Configuration Examples for Performing Switch Setup, on page 1734](#)
- [Additional References For Performing Switch Setup, on page 1736](#)
- [Feature History and Information For Performing Switch Setup Configuration, on page 1737](#)

## Finding Feature Information

Your software release may not support all the features documented in this module. For the latest caveats and feature information, see Bug Search Tool and the release notes for your platform and software release. To find information about the features documented in this module, and to see a list of the releases in which each feature is supported, see the feature information table at the end of this module.

Use Cisco Feature Navigator to find information about platform support and Cisco software image support. To access Cisco Feature Navigator, go to <http://www.cisco.com/go/cfn>. An account on Cisco.com is not required.

## Information About Performing Switch Setup Configuration

Review the sections in this module before performing your initial switch configuration tasks that include IP address assignments and DHCP autoconfiguration.

## Switch Boot Process

To start your switch, you need to follow the procedures in the hardware installation guide for installing and powering on the switch and setting up the initial switch configuration (IP address, subnet mask, default gateway, secret and Telnet passwords, and so forth).

The normal boot process involves the operation of the boot loader software and includes these activities:

- Performs low-level CPU initialization. It initializes the CPU registers, which control where physical memory is mapped, its quantity, its speed, and so forth.

- Performs power-on self-test (POST) for the CPU subsystem and tests the system DRAM.
- Initializes the file systems on the system board.
- Loads a default operating system software image into memory and boots up the switch.

The boot loader provides access to the file systems before the operating system is loaded. Normally, the boot loader is used only to load, decompress, and start the operating system. After the boot loader gives the operating system control of the CPU, the boot loader is not active until the next system reset or power-on.

The boot loader also provides trap-door access into the system if the operating system has problems serious enough that it cannot be used. The trap-door mechanism provides enough access to the system so that if it is necessary, you can reinstall the operating system software image by using the Xmodem Protocol, recover from a lost or forgotten password, and finally restart the operating system.

Before you can assign switch information, make sure you have connected a PC or terminal to the console port or a PC to the Ethernet management port, and make sure you have configured the PC or terminal-emulation software baud rate and character format to match these of the switch console port:

- Baud rate default is 9600.
- Data bits default is 8.



---

**Note** If the data bits option is set to 8, set the parity option to none.

---

- Stop bits default is 2 (minor).
- Parity settings default is none.

## Software Installer Features

The following software installer features are supported on your switch:

- Software bundle installation on a standalone switch, a switch stack, or a subset of switches in a stack. The default is installation on all the switches if a switch stack is configured.
- In a stack of switches, Cisco recommends all switches in install mode.
- Software rollback to a previously installed package set.
- Emergency installation in the event that no valid installed packages reside on the boot flash.
- Auto-upgrade of a switch that joins the switch stack with incompatible software.
- Installation using packages on one switch as the source for installing packages on another switch in the switch stack.



---

**Note** Software installation and rollback must be performed while running only in installed mode. You can use the **software expand EXEC** command to convert bundle boot mode to install mode.

---



## Software Boot Modes

Your switch supports two modes to boot the software packages:

- Installed mode
- Bundle mode

### Related Topics

[Examples: Displaying Software Bootup in Install Mode](#), on page 1731

[Example: Emergency Installation](#), on page 1733

## Installed Boot Mode

You can boot your switch in installed mode by booting the software package provisioning file that resides in flash:

```
switch: boot flash:packages.conf
```

The provisioning file contains a list of software packages to boot, mount, and run. The ISO file system in each installed package is mounted to the root file system directly from flash.



---

**Note** The packages and provisioning file used to boot in installed mode must reside in flash. Booting in installed mode from usbflash0: or tftp: is not supported.

---

### Related Topics

[Examples: Displaying Software Bootup in Install Mode](#), on page 1731

[Example: Emergency Installation](#), on page 1733

## Bundle Boot Mode

You can boot your switch in bundle boot mode by booting the bundle (.bin) file:

```
switch: boot flash:cat3850-universalk9.SSA.03.08.83.EMD.150-8.83.EMD.bin
```

The provisioning file contained in a bundle is used to decide which packages to boot, mount, and run. Packages are extracted from the bundle and copied to RAM. The ISO file system in each package is mounted to the root file system.

Unlike install boot mode, additional memory that is equivalent to the size of the bundle is used when booting in bundle mode.

Unlike install boot mode, bundle boot mode is available from several locations:

- flash:
- usbflash0:
- tftp:



---

**Note** Auto install and smart install functionality is not supported in bundle boot mode.

---



**Note** The AP image pre-download feature is not supported in bundle boot mode. For more information about the pre-download feature see the Cisco WLC 5700 Series *Preloading an Image to Access Points* chapter.

#### Related Topics

[Examples: Displaying Software Bootup in Install Mode](#), on page 1731

[Example: Emergency Installation](#), on page 1733

## Boot Mode for a Switch Stack

All the switches in a stack must be running in installed mode or bundle boot mode. A mixed mode stack is not supported. If a new switch tries to join the stack in a different boot mode than the active switch, the new switch is given a V-mismatch state.

If a mixed mode switch stack is booted at the same time, then all the switches except for the active switch is given a V-mismatch state. If the boot mode does not support auto-upgrade, then the switch stack members must be re-booted in the same boot mode as the active switch.

If the stack is running in installed mode, the auto-upgrade feature can be used to automatically upgrade the new switch that is attempting to join the switch stack.

The auto-upgrade feature changes the boot mode of the new switch to installed mode. If the stack is running in bundle boot mode, the auto-upgrade feature is not available. You will be required to use the bundle mode to boot the new switch so that it can join the switch stack.

This is an example of the state of a switch that attempts to join the switch stack when the boot mode is not compatible with the active switch:

```
Switch# show switch

Switch/Stack Mac Address : 6400.f125.1100 - Local Mac Address
Mac persistency wait time: Indefinite
H/W Current
Switch#   Role   Mac Address      Priority Version   State
-----
1         Member 6400 f125.1a00   1         0         V-Mismatch
*2        Active 6400.f125.1100  1         V01        Ready
Switch
```

## Switches Information Assignment

You can assign IP information through the switch setup program, through a DHCP server, or manually.

Use the switch setup program if you want to be prompted for specific IP information. With this program, you can also configure a hostname and an enable secret password.

It gives you the option of assigning a Telnet password (to provide security during remote management) and configuring your switch as a command or member switch of a cluster or as a standalone switch.

Use a DHCP server for centralized control and automatic assignment of IP information after the server is configured.



---

**Note** If you are using DHCP, do not respond to any of the questions in the setup program until the switch receives the dynamically assigned IP address and reads the configuration file.

---

If you are an experienced user familiar with the switch configuration steps, manually configure the switch. Otherwise, use the setup program described in the *Boot Process* section.

## DHCP-Based Autoconfiguration Overview

DHCP provides configuration information to Internet hosts and internetworking devices. This protocol consists of two components: one for delivering configuration parameters from a DHCP server to a device and an operation for allocating network addresses to devices. DHCP is built on a client-server model, in which designated DHCP servers allocate network addresses and deliver configuration parameters to dynamically configured devices. The switch can act as both a DHCP client and a DHCP server.

During DHCP-based autoconfiguration, your switch (DHCP client) is automatically configured at startup with IP address information and a configuration file.

With DHCP-based autoconfiguration, no DHCP client-side configuration is needed on your switch. However, you need to configure the DHCP server for various lease options associated with IP addresses.

If you want to use DHCP to relay the configuration file location on the network, you might also need to configure a Trivial File Transfer Protocol (TFTP) server and a Domain Name System (DNS) server.



---

**Note** We recommend a redundant connection between a switch stack and the DHCP, DNS, and TFTP servers. This is to help ensure that these servers remain accessible in case one of the connected stack members is removed from the switch stack.

---

The DHCP server for your switch can be on the same LAN or on a different LAN than the switch. If the DHCP server is running on a different LAN, you should configure a DHCP relay device between your switch and the DHCP server. A relay device forwards broadcast traffic between two directly connected LANs. A router does not forward broadcast packets, but it forwards packets based on the destination IP address in the received packet.

DHCP-based autoconfiguration replaces the BOOTP client functionality on your switch.

## DHCP Client Request Process

When you boot up your switch, the DHCP client is invoked and requests configuration information from a DHCP server when the configuration file is not present on the switch. If the configuration file is present and the configuration includes the **ip address dhcp** interface configuration command on specific routed interfaces, the DHCP client is invoked and requests the IP address information for those interfaces.

This is the sequence of messages that are exchanged between the DHCP client and the DHCP server.

Figure 99: DHCP Client and Server Message Exchange

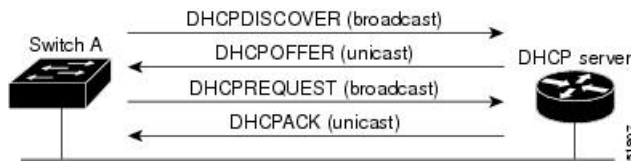

The client, Switch A, broadcasts a DHCPDISCOVER message to locate a DHCP server. The DHCP server offers configuration parameters (such as an IP address, subnet mask, gateway IP address, DNS IP address, a lease for the IP address, and so forth) to the client in a DHCPOFFER unicast message.

In a DHCPREQUEST broadcast message, the client returns a formal request for the offered configuration information to the DHCP server. The formal request is broadcast so that all other DHCP servers that received the DHCPDISCOVER broadcast message from the client can reclaim the IP addresses that they offered to the client.

The DHCP server confirms that the IP address has been allocated to the client by returning a DHCPACK unicast message to the client. With this message, the client and server are bound, and the client uses configuration information received from the server. The amount of information the switch receives depends on how you configure the DHCP server.

If the configuration parameters sent to the client in the DHCPOFFER unicast message are invalid (a configuration error exists), the client returns a DHCPDECLINE broadcast message to the DHCP server.

The DHCP server sends the client a DHCPNAK denial broadcast message, which means that the offered configuration parameters have not been assigned, that an error has occurred during the negotiation of the parameters, or that the client has been slow in responding to the DHCPOFFER message (the DHCP server assigned the parameters to another client).

A DHCP client might receive offers from multiple DHCP or BOOTP servers and can accept any of the offers; however, the client usually accepts the first offer it receives. The offer from the DHCP server is not a guarantee that the IP address is allocated to the client; however, the server usually reserves the address until the client has had a chance to formally request the address. If the switch accepts replies from a BOOTP server and configures itself, the switch broadcasts, instead of unicasts, TFTP requests to obtain the switch configuration file.

The DHCP hostname option allows a group of switches to obtain hostnames and a standard configuration from the central management DHCP server. A client (switch) includes in its DHCPDISCOVER message an option 12 field used to request a hostname and other configuration parameters from the DHCP server. The configuration files on all clients are identical except for their DHCP-obtained hostnames.

If a client has a default hostname (the **hostname name** global configuration command is not configured or the **no hostname** global configuration command is entered to remove the hostname), the DHCP hostname option is not included in the packet when you enter the **ip address dhcp** interface configuration command. In this case, if the client receives the DHCP hostname option from the DHCP interaction while acquiring an IP address for an interface, the client accepts the DHCP hostname option and sets the flag to show that the system now has a hostname configured.

## DHCP-based Autoconfiguration and Image Update

You can use the DHCP image upgrade features to configure a DHCP server to download both a new image and a new configuration file to one or more switches in a network. Simultaneous image and configuration upgrade for all switches in the network helps ensure that each new switch added to a network receives the same image and configuration.

There are two types of DHCP image upgrades: DHCP autoconfiguration and DHCP auto-image update.

## Restrictions for DHCP-based Autoconfiguration

- The DHCP-based autoconfiguration with a saved configuration process stops if there is not at least one Layer 3 interface in an up state without an assigned IP address in the network.
- Unless you configure a timeout, the DHCP-based autoconfiguration with a saved configuration feature tries indefinitely to download an IP address.
- The auto-install process stops if a configuration file cannot be downloaded or if the configuration file is corrupted.
- The configuration file that is downloaded from TFTP is merged with the existing configuration in the running configuration but is not saved in the NVRAM unless you enter the **write memory** or **copy running-configuration startup-configuration** privileged EXEC command. If the downloaded configuration is saved to the startup configuration, the feature is not triggered during subsequent system restarts.

## DHCP Autoconfiguration

DHCP autoconfiguration downloads a configuration file to one or more switches in your network from a DHCP server. The downloaded configuration file becomes the running configuration of the switch. It does not over write the bootup configuration saved in the flash, until you reload the switch.

## DHCP Auto-Image Update

You can use DHCP auto-image upgrade with DHCP autoconfiguration to download both a configuration and a new image to one or more switches in your network. The switch (or switches) downloading the new configuration and the new image can be blank (or only have a default factory configuration loaded).

If the new configuration is downloaded to a switch that already has a configuration, the downloaded configuration is appended to the configuration file stored on the switch. (Any existing configuration is not overwritten by the downloaded one.)

To enable a DHCP auto-image update on the switch, the TFTP server where the image and configuration files are located must be configured with the correct option 67 (the configuration filename), option 66 (the DHCP server hostname) option 150 (the TFTP server address), and option 125 (description of the Cisco IOS image file) settings.

After you install the switch in your network, the auto-image update feature starts. The downloaded configuration file is saved in the running configuration of the switch, and the new image is downloaded and installed on the switch. When you reboot the switch, the configuration is stored in the saved configuration on the switch.

## DHCP Server Configuration Guidelines

Follow these guidelines if you are configuring a device as a DHCP server:

- You should configure the DHCP server with reserved leases that are bound to each switch by the switch hardware address.
- If you want the switch to receive IP address information, you must configure the DHCP server with these lease options:
  - IP address of the client (required)

- Subnet mask of the client (required)
- DNS server IP address (optional)
- Router IP address (default gateway address to be used by the switch) (required)
- If you want the switch to receive the configuration file from a TFTP server, you must configure the DHCP server with these lease options:
  - TFTP server name (required)
  - Boot filename (the name of the configuration file that the client needs) (recommended)
  - Hostname (optional)
- Depending on the settings of the DHCP server, the switch can receive IP address information, the configuration file, or both.
- If you do not configure the DHCP server with the lease options described previously, it replies to client requests with only those parameters that are configured. If the IP address and the subnet mask are not in the reply, the switch is not configured. If the router IP address or the TFTP server name are not found, the switch might send broadcast, instead of unicast, TFTP requests. Unavailability of other lease options does not affect autoconfiguration.
- The switch can act as a DHCP server. By default, the Cisco IOS DHCP server and relay agent features are enabled on your switch but are not configured. (These features are not operational.)

## Purpose of the TFTP Server

Based on the DHCP server configuration, the switch attempts to download one or more configuration files from the TFTP server. If you configured the DHCP server to respond to the switch with all the options required for IP connectivity to the TFTP server, and if you configured the DHCP server with a TFTP server name, address, and configuration filename, the switch attempts to download the specified configuration file from the specified TFTP server.

If you did not specify the configuration filename, the TFTP server, or if the configuration file could not be downloaded, the switch attempts to download a configuration file by using various combinations of filenames and TFTP server addresses. The files include the specified configuration filename (if any) and these files: `network-config`, `cisconet.cfg`, `hostname.config`, or `hostname.cfg`, where *hostname* is the switch's current hostname. The TFTP server addresses used include the specified TFTP server address (if any) and the broadcast address (255.255.255.255).

For the switch to successfully download a configuration file, the TFTP server must contain one or more configuration files in its base directory. The files can include these files:

- The configuration file named in the DHCP reply (the actual switch configuration file).
- The `network-config` or the `cisconet.cfg` file (known as the default configuration files).
- The `router-config` or the `ciscortr.cfg` file (These files contain commands common to all switches. Normally, if the DHCP and TFTP servers are properly configured, these files are not accessed.)

If you specify the TFTP server name in the DHCP server-lease database, you must also configure the TFTP server name-to-IP-address mapping in the DNS-server database.

If the TFTP server to be used is on a different LAN from the switch, or if it is to be accessed by the switch through the broadcast address (which occurs if the DHCP server response does not contain all the required information described previously), a relay must be configured to forward the TFTP packets to the TFTP server. The preferred solution is to configure the DHCP server with all the required information.

## Purpose of the DNS Server

The DHCP server uses the DNS server to resolve the TFTP server name to an IP address. You must configure the TFTP server name-to-IP address map on the DNS server. The TFTP server contains the configuration files for the switch.

You can configure the IP addresses of the DNS servers in the lease database of the DHCP server from where the DHCP replies will retrieve them. You can enter up to two DNS server IP addresses in the lease database.

The DNS server can be on the same LAN or on a different LAN from the switch. If it is on a different LAN, the switch must be able to access it through a router.

## How to Obtain Configuration Files

Depending on the availability of the IP address and the configuration filename in the DHCP reserved lease, the switch obtains its configuration information in these ways:

- The IP address and the configuration filename is reserved for the switch and provided in the DHCP reply (one-file read method).

The switch receives its IP address, subnet mask, TFTP server address, and the configuration filename from the DHCP server. The switch sends a unicast message to the TFTP server to retrieve the named configuration file from the base directory of the server and upon receipt, it completes its boot up process.

- The IP address and the configuration filename is reserved for the switch, but the TFTP server address is not provided in the DHCP reply (one-file read method).

The switch receives its IP address, subnet mask, and the configuration filename from the DHCP server. The switch sends a broadcast message to a TFTP server to retrieve the named configuration file from the base directory of the server, and upon receipt, it completes its boot-up process.

- Only the IP address is reserved for the switch and provided in the DHCP reply. The configuration filename is not provided (two-file read method).

The switch receives its IP address, subnet mask, and the TFTP server address from the DHCP server. The switch sends a unicast message to the TFTP server to retrieve the `network-config` or `cisconet.cfg` default configuration file. (If the `network-config` file cannot be read, the switch reads the `cisconet.cfg` file.)

The default configuration file contains the hostnames-to-IP-address mapping for the switch. The switch fills its host table with the information in the file and obtains its hostname. If the hostname is not found in the file, the switch uses the hostname in the DHCP reply. If the hostname is not specified in the DHCP reply, the switch uses the default *Switch* as its hostname.

After obtaining its hostname from the default configuration file or the DHCP reply, the switch reads the configuration file that has the same name as its hostname (`hostname-config` or `hostname.cfg`, depending on whether `network-config` or `cisconet.cfg` was read earlier) from the TFTP server. If the `cisconet.cfg` file is read, the filename of the host is truncated to eight characters.

If the switch cannot read the `network-config`, `cisconet.cfg`, or the hostname file, it reads the `router-config` file. If the switch cannot read the `router-config` file, it reads the `ciscortr.cfg` file.



---

**Note** The switch broadcasts TFTP server requests if the TFTP server is not obtained from the DHCP replies, if all attempts to read the configuration file through unicast transmissions fail, or if the TFTP server name cannot be resolved to an IP address.

---

## How to Control Environment Variables

With a normally operating switch, you enter the boot loader mode only through the console connection configured for 9600 bps. Unplug the switch power cord, and press the **Mode** button while reconnecting the power cord. You can release the **Mode** button after all the amber system LEDs turn on and remain solid. The boot loader switch prompt then appears.

The switch boot loader software provides support for nonvolatile environment variables, which can be used to control how the boot loader, or any other software running on the system, operates. Boot loader environment variables are similar to environment variables that can be set on UNIX or DOS systems.

Environment variables that have values are stored in flash memory outside of the flash file system.

Each line in these files contains an environment variable name and an equal sign followed by the value of the variable. A variable has no value if it is not present; it has a value if it is listed even if the value is a null string. A variable that is set to a null string (for example, “”) is a variable with a value. Many environment variables are predefined and have default values.

You can change the settings of the environment variables by accessing the boot loader or by using Cisco IOS commands. Under normal circumstances, it is not necessary to alter the setting of the environment variables.



## Common Environment Variables

This table describes the function of the most common environment variables.

**Table 133: Common Environment Variables**

Variable	Boot Loader Command	Cisco IOS Global Configuration Command
BOOT	<p><b>set BOOT</b> <i>filesystem :/file-url ...</i></p> <p>A semicolon-separated list of executable files to try to load and execute when automatically booting.</p>	<p><b>boot system</b> <i>{filesystem : /file-url ...   switch {number   all}}</i></p> <p>Specifies the Cisco IOS image to load during the next boot cycle and the stack members on which the image is loaded. This command changes the setting of the BOOT environment variable.</p> <p>The package provisioning file, also referred to as the <i>packages.conf</i> file, is used by the system to determine which software packages to activate during boot up.</p> <ul style="list-style-type: none"> <li>When booting in installed mode, the package provisioning file specified in the <b>boot</b> command is used to determine which packages to activate. For example <b>boot flash:packages.conf</b>.</li> <li>When booting in bundle mode, the package provisioning file contained in the booted bundle is used to activate the packages included in the bundle. For example, <b>boot flash:image.bin</b>.</li> </ul>
MANUAL_BOOT	<p><b>set MANUAL_BOOT</b> <b>yes</b></p> <p>Decides whether the switch automatically or manually boots.</p> <p>Valid values are 1, yes, 0, and no. If it is set to no or 0, the boot loader attempts to automatically boot up the system. If it is set to anything else, you must manually boot up the switch from the boot loader mode.</p>	<p><b>boot manual</b></p> <p>Enables manually booting the switch during the next boot cycle and changes the setting of the MANUAL_BOOT environment variable.</p> <p>The next time you reboot the system, the switch is in boot loader mode. To boot up the system, use the <b>boot flash:filesystem :/file-url</b> boot loader command, and specify the name of the bootable image.</p>

Variable	Boot Loader Command	Cisco IOS Global Configuration Command
CONFIG_FILE	<b>set CONFIG_FILE flash:/<i>file-url</i></b> Changes the filename that Cisco IOS uses to read and write a nonvolatile copy of the system configuration.	<b>boot config-file flash:/<i>file-url</i></b> Specifies the filename that Cisco IOS uses to read and write a nonvolatile copy of the system configuration. This command changes the CONFIG_FILE environment variable.
SWITCH_NUMBER	<b>set SWITCH_NUMBER <i>stack-member-number</i></b> Changes the member number of a stack member.	<b>switch <i>current-stack-member-number</i> renumber <i>new-stack-member-number</i></b> Changes the member number of a stack member.
SWITCH_PRIORITY	<b>set SWITCH_PRIORITY <i>stack-member-number</i></b> Changes the priority value of a stack member.	<b>switch <i>stack-member-number</i> priority <i>priority-number</i></b> Changes the priority value of a stack member.
BAUD	<b>set BAUD <i>baud-rate</i></b>	<b>line console 0</b> <b>speed <i>speed-value</i></b> Configures the baud rate.
ENABLE_BREAK	<b>set ENABLE_BREAK yes/no</b>	<b>boot enable-break switch yes/no</b> Enables a break to the auto-boot cycle. You have 5 seconds to enter the <b>break</b> command.

## Scheduled Reload of the Software Image

You can schedule a reload of the software image to occur on the switch at a later time (for example, late at night or during the weekend when the switch is used less), or you can synchronize a reload network-wide (for example, to perform a software upgrade on all switches in the network).

You have these reload options:

- Reload of the software to take affect in the specified minutes or hours and minutes. The reload must take place within approximately 24 hours. You can specify the reason for the reload in a string up to 255 characters in length.
- Reload of the software to take place at the specified time (using a 24-hour clock). If you specify the month and day, the reload is scheduled to take place at the specified time and date. If you do not specify the month and day, the reload takes place at the specified time on the current day (if the specified time is later than the current time) or on the next day (if the specified time is earlier than the current time). Specifying 00:00 schedules the reload for midnight.

The **reload** command halts the system. If the system is not set to manually boot up, it reboots itself.

If your switch is configured for manual booting, do not reload it from a virtual terminal. This restriction prevents the switch from entering the boot loader mode and then taking it from the remote user's control.

If you modify your configuration file, the switch prompts you to save the configuration before reloading. During the save operation, the system requests whether you want to proceed with the save if the CONFIG\_FILE environment variable points to a startup configuration file that no longer exists. If you proceed in this situation, the system enters setup mode upon reload.

To cancel a previously scheduled reload, use the **reload cancel** privileged EXEC command.

## How to Perform Switch Setup Configuration

Using DHCP to download a new image and a new configuration to a switch requires that you configure at least two switches. One switch acts as a DHCP and TFTP server and the second switch (client) is configured to download either a new configuration file or a new configuration file and a new image file.

### Configuring DHCP Autoconfiguration (Only Configuration File)

This task describes how to configure DHCP autoconfiguration of the TFTP and DHCP settings on an existing switch in the network so that it can support the autoconfiguration of a new switch.

#### SUMMARY STEPS

1. **configure terminal**
2. **ip dhcp pool** *poolname*
3. **boot** *filename*
4. **network** *network-number mask prefix-length*
5. **default-router** *address*
6. **option 150** *address*
7. **exit**
8. **tftp-server flash:***filename.text*
9. **interface** *interface-id*
10. **no switchport**
11. **ip address** *address mask*
12. **end**

#### DETAILED STEPS

	Command or Action	Purpose
Step 1	<b>configure terminal</b> <b>Example:</b> Switch# <b>configure terminal</b>	Enters global configuration mode.
Step 2	<b>ip dhcp pool</b> <i>poolname</i> <b>Example:</b>	Creates a name for the DHCP server address pool, and enters DHCP pool configuration mode.

	Command or Action	Purpose
	Switch(config)# <b>ip dhcp pool pool</b>	
<b>Step 3</b>	<b>boot filename</b> <b>Example:</b> Switch(dhcp-config)# <b>boot config-boot.text</b>	Specifies the name of the configuration file that is used as a boot image.
<b>Step 4</b>	<b>network network-number mask prefix-length</b> <b>Example:</b> Switch(dhcp-config)# <b>network 10.10.10.0 255.255.255.0</b>	Specifies the subnet network number and mask of the DHCP address pool.  <b>Note</b> The prefix length specifies the number of bits that comprise the address prefix. The prefix is an alternative way of specifying the network mask of the client. The prefix length must be preceded by a forward slash (/).
<b>Step 5</b>	<b>default-router address</b> <b>Example:</b> Switch(dhcp-config)# <b>default-router 10.10.10.1</b>	Specifies the IP address of the default router for a DHCP client.
<b>Step 6</b>	<b>option 150 address</b> <b>Example:</b> Switch(dhcp-config)# <b>option 150 10.10.10.1</b>	Specifies the IP address of the TFTP server.
<b>Step 7</b>	<b>exit</b> <b>Example:</b> Switch(dhcp-config)# <b>exit</b>	Returns to global configuration mode.
<b>Step 8</b>	<b>tftp-server flash:filename.text</b> <b>Example:</b> Switch(config)# <b>tftp-server flash:config-boot.text</b>	Specifies the configuration file on the TFTP server.
<b>Step 9</b>	<b>interface interface-id</b> <b>Example:</b> Switch(config)# <b>interface gigabitethernet1/0/4</b>	Specifies the address of the client that will receive the configuration file.

	Command or Action	Purpose
Step 10	<b>no switchport</b> <b>Example:</b> <pre>Switch(config-if) # no switchport</pre>	Puts the interface into Layer 3 mode.
Step 11	<b>ip address <i>address mask</i></b> <b>Example:</b> <pre>Switch(config-if) # ip address 10.10.10.1 255.255.255.0</pre>	Specifies the IP address and mask for the interface.
Step 12	<b>end</b> <b>Example:</b> <pre>Switch(config-if) # end</pre>	Returns to privileged EXEC mode.

#### Related Topics

[Example: Configuring a Switch as a DHCP Server](#), on page 1734

## Configuring DHCP Auto-Image Update (Configuration File and Image)

This task describes DHCP autoconfiguration to configure TFTP and DHCP settings on an existing switch to support the installation of a new switch.

#### Before you begin

You must first create a text file (for example, `autoinstall_dhcp`) that will be uploaded to the switch. In the text file, put the name of the image that you want to download (forexample, `c3750e-ipservices-mz.122-44.3.SE.tar``c3750x-ipservices-mz.122-53.3.SE2.tar`). This image must be a tar and not a bin file.

#### SUMMARY STEPS

1. **configure terminal**
2. **ip dhcp pool *poolname***
3. **boot *filename***
4. **network *network-number mask prefix-length***
5. **default-router *address***
6. **option 150 *address***
7. **option 125 *hex***
8. **copy tftp flash *filename.txt***
9. **copy tftp flash *imagename.bin***
10. **exit**
11. **tftp-server flash: *config.text***

12. **tftp-server flash:** *imagename.bin*
13. **tftp-server flash:** *filename.txt*
14. **interface** *interface-id*
15. **no switchport**
16. **ip address** *address mask*
17. **end**
18. **copy running-config startup-config**

## DETAILED STEPS

	Command or Action	Purpose
<b>Step 1</b>	<b>configure terminal</b> <b>Example:</b> Switch# <b>configure terminal</b>	Enters global configuration mode.
<b>Step 2</b>	<b>ip dhcp pool</b> <i>poolname</i> <b>Example:</b> Switch(config)# <b>ip dhcp pool pool1</b>	Creates a name for the DHCP server address pool and enter DHCP pool configuration mode.
<b>Step 3</b>	<b>boot</b> <i>filename</i> <b>Example:</b> Switch(dhcp-config)# <b>boot config-boot.text</b>	Specifies the name of the file that is used as a boot image.
<b>Step 4</b>	<b>network</b> <i>network-number mask prefix-length</i> <b>Example:</b> Switch(dhcp-config)# <b>network 10.10.10.0 255.255.255.0</b>	Specifies the subnet network number and mask of the DHCP address pool.  <b>Note</b> The prefix length specifies the number of bits that comprise the address prefix. The prefix is an alternative way of specifying the network mask of the client. The prefix length must be preceded by a forward slash (/).
<b>Step 5</b>	<b>default-router</b> <i>address</i> <b>Example:</b> Switch(dhcp-config)# <b>default-router 10.10.10.1</b>	Specifies the IP address of the default router for a DHCP client.
<b>Step 6</b>	<b>option 150</b> <i>address</i> <b>Example:</b> Switch(dhcp-config)# <b>option 150 10.10.10.1</b>	Specifies the IP address of the TFTP server.

	Command or Action	Purpose
Step 7	<p><b>option 125</b> <i>hex</i></p> <p><b>Example:</b></p> <pre>Switch(dhcp-config)# option 125 hex 0000.0009.0a05.08661.7574.6f69.6e73.7461.6c6c.5f64.686370</pre>	Specifies the path to the text file that describes the path to the image file.
Step 8	<p><b>copy tftp flash</b> <i>filename.txt</i></p> <p><b>Example:</b></p> <pre>Switch(config)# copy tftp flash image.bin</pre>	Uploads the text file to the switch.
Step 9	<p><b>copy tftp flash</b> <i>imagename.bin</i></p> <p><b>Example:</b></p> <pre>Switch(config)# copy tftp flash image.bin</pre>	Uploads the tar file for the new image to the switch.
Step 10	<p><b>exit</b></p> <p><b>Example:</b></p> <pre>Switch(dhcp-config)# exit</pre>	Returns to global configuration mode.
Step 11	<p><b>tftp-server flash:</b> <i>config.text</i></p> <p><b>Example:</b></p> <pre>Switch(config)# tftp-server flash:config-boot.text</pre>	Specifies the Cisco IOS configuration file on the TFTP server.
Step 12	<p><b>tftp-server flash:</b> <i>imagename.bin</i></p> <p><b>Example:</b></p> <pre>Switch(config)# tftp-server flash:image.bin</pre>	Specifies the image name on the TFTP server.
Step 13	<p><b>tftp-server flash:</b> <i>filename.txt</i></p> <p><b>Example:</b></p> <pre>Switch(config)# tftp-server flash:boot-config.text</pre>	Specifies the text file that contains the name of the image file to download
Step 14	<p><b>interface</b> <i>interface-id</i></p> <p><b>Example:</b></p>	Specifies the address of the client that will receive the configuration file.

	Command or Action	Purpose
	<code>Switch(config)# interface gigabitEthernet1/0/4</code>	
<b>Step 15</b>	<b>no switchport</b> <b>Example:</b> <code>Switch(config-if)# no switchport</code>	Puts the interface into Layer 3 mode.
<b>Step 16</b>	<b>ip address <i>address mask</i></b> <b>Example:</b> <code>Switch(config-if)# ip address 10.10.10.1 255.255.255.0</code>	Specifies the IP address and mask for the interface.
<b>Step 17</b>	<b>end</b> <b>Example:</b> <code>Switch(config-if)# end</code>	Returns to privileged EXEC mode.
<b>Step 18</b>	<b>copy running-config startup-config</b> <b>Example:</b> <code>Switch(config-if)# end</code>	(Optional) Saves your entries in the configuration file.

**Related Topics**

[Example: Configuring DHCP Auto-Image Update](#), on page 1735

## Configuring the Client to Download Files from DHCP Server



**Note** You should only configure and enable the Layer 3 interface. Do not assign an IP address or DHCP-based autoconfiguration with a saved configuration.

**SUMMARY STEPS**

1. **configure terminal**
2. **boot host dhcp**
3. **boot host retry timeout *timeout-value***
4. **banner config-save ^C *warning-message* ^C**
5. **end**
6. **show boot**



## DETAILED STEPS

	Command or Action	Purpose
Step 1	<b>configure terminal</b> <b>Example:</b> Switch# <code>configure terminal</code>	Enters global configuration mode.
Step 2	<b>boot host dhcp</b> <b>Example:</b> Switch(conf)# <code>boot host dhcp</code>	Enables autoconfiguration with a saved configuration.
Step 3	<b>boot host retry timeout <i>timeout-value</i></b> <b>Example:</b> Switch(conf)# <code>boot host retry timeout 300</code>	(Optional) Sets the amount of time the system tries to download a configuration file. <b>Note</b> If you do not set a timeout, the system will try indefinitely to obtain an IP address from the DHCP server.
Step 4	<b>banner config-save ^C <i>warning-message</i> ^C</b> <b>Example:</b> Switch(conf)# <code>banner config-save ^C Caution - Saving Configuration File to NVRAM May Cause You to No longer Automatically Download Configuration Files at Reboot^C</code>	(Optional) Creates warning messages to be displayed when you try to save the configuration file to NVRAM.
Step 5	<b>end</b> <b>Example:</b> Switch(config-if)# <code>end</code>	Returns to privileged EXEC mode.
Step 6	<b>show boot</b> <b>Example:</b> Switch# <code>show boot</code>	Verifies the configuration.

## Related Topics

[Example: Configuring a Switch to Download Configurations from a DHCP Server](#), on page 1735

## Manually Assigning IP Information to Multiple SVIs

This task describes how to manually assign IP information to multiple switched virtual interfaces (SVIs):

## SUMMARY STEPS

1. **configure terminal**
2. **interface vlan** *vlan-id*
3. **ip address** *ip-address subnet-mask*
4. **exit**
5. **ip default-gateway** *ip-address*
6. **end**
7. **show interfaces vlan** *vlan-id*
8. **show ip redirects**

## DETAILED STEPS

	Command or Action	Purpose
<b>Step 1</b>	<b>configure terminal</b> <b>Example:</b> Switch# <b>configure terminal</b>	Enters global configuration mode.
<b>Step 2</b>	<b>interface vlan</b> <i>vlan-id</i> <b>Example:</b> Switch(config)# <b>interface vlan 99</b>	Enters interface configuration mode, and enters the VLAN to which the IP information is assigned. The range is 1 to 4094.
<b>Step 3</b>	<b>ip address</b> <i>ip-address subnet-mask</i> <b>Example:</b> Switch(config-vlan)# <b>ip address 10.10.10.2 255.255.255.0</b>	Enters the IP address and subnet mask.
<b>Step 4</b>	<b>exit</b> <b>Example:</b> Switch(config-vlan)# <b>exit</b>	Returns to global configuration mode.
<b>Step 5</b>	<b>ip default-gateway</b> <i>ip-address</i> <b>Example:</b> Switch(config)# <b>ip default-gateway 10.10.10.1</b>	<p>Enters the IP address of the next-hop router interface that is directly connected to the switch where a default gateway is being configured. The default gateway receives IP packets with unresolved destination IP addresses from the switch.</p> <p>Once the default gateway is configured, the switch has connectivity to the remote networks with which a host needs to communicate.</p> <p><b>Note</b> When your switch is configured to route with IP, it does not need to have a default gateway set.</p>

	Command or Action	Purpose
		<b>Note</b> The switch capwap relays on default-gateway configuration to support routed access point join the switch.
<b>Step 6</b>	<b>end</b> <b>Example:</b> <pre>Switch(config)# end</pre>	Returns to privileged EXEC mode.
<b>Step 7</b>	<b>show interfaces vlan <i>vlan-id</i></b> <b>Example:</b> <pre>Switch# show interfaces vlan 99</pre>	Verifies the configured IP address.
<b>Step 8</b>	<b>show ip redirects</b> <b>Example:</b> <pre>Switch# show ip redirects</pre>	Verifies the configured default gateway.

## Modifying the Switch Startup Configuration

### Specifying the Filename to Read and Write the System Configuration

By default, the Cisco IOS software uses the config.text file to read and write a nonvolatile copy of the system configuration. However, you can specify a different filename, which will be loaded during the next boot cycle.

#### Before you begin

Use a standalone switch for this task.

#### SUMMARY STEPS

1. **configure terminal**
2. **boot flash:*/file-url***
3. **end**
4. **show boot**
5. **copy running-config startup-config**

#### DETAILED STEPS

	Command or Action	Purpose
<b>Step 1</b>	<b>configure terminal</b> <b>Example:</b>	Enters global configuration mode.

	Command or Action	Purpose
	Switch# <code>configure terminal</code>	
<b>Step 2</b>	<b>boot flash:</b> <i>file-url</i> <b>Example:</b> Switch(config)# <code>boot flash:config.text</code>	Specifies the configuration file to load during the next boot cycle.  <i>file-url</i> —The path (directory) and the configuration filename.  Filenames and directory names are case-sensitive.
<b>Step 3</b>	<b>end</b> <b>Example:</b> Switch(config)# <code>end</code>	Returns to privileged EXEC mode.
<b>Step 4</b>	<b>show boot</b> <b>Example:</b> Switch# <code>show boot</code>	Verifies your entries.  The <b>boot</b> global configuration command changes the setting of the CONFIG_FILE environment variable.
<b>Step 5</b>	<b>copy running-config startup-config</b> <b>Example:</b> Switch# <code>copy running-config startup-config</code>	(Optional) Saves your entries in the configuration file.

## Manually Booting the Switch

By default, the switch automatically boots up; however, you can configure it to manually boot up.

### Before you begin

Use a standalone switch for this task.

### SUMMARY STEPS

1. `configure terminal`
2. `boot manual`
3. `end`
4. `show boot`
5. `copy running-config startup-config`

## DETAILED STEPS

	Command or Action	Purpose
Step 1	<b>configure terminal</b> <b>Example:</b> <pre>Switch# configure terminal</pre>	Enters global configuration mode.
Step 2	<b>boot manual</b> <b>Example:</b> <pre>Switch(config)# boot manual</pre>	Enables the switch to manually boot up during the next boot cycle.
Step 3	<b>end</b> <b>Example:</b> <pre>Switch(config)# end</pre>	Returns to privileged EXEC mode.
Step 4	<b>show boot</b> <b>Example:</b> <pre>Switch# show boot</pre>	<p>Verifies your entries.</p> <p>The <b>boot manual</b> global command changes the setting of the MANUAL_BOOT environment variable.</p> <p>The next time you reboot the system, the switch is in boot loader mode, shown by the <i>switch:</i> prompt. To boot up the system, use the <b>boot filesystem:/file-url</b> boot loader command.</p> <ul style="list-style-type: none"> <li>• <i>filesystem:</i>—Uses flash: for the system board flash device.  <pre>switch: boot flash:</pre></li> <li>• For <i>file-url</i>—Specifies the path (directory) and the name of the bootable image.</li> </ul> <p>Filenames and directory names are case-sensitive.</p>
Step 5	<b>copy running-config startup-config</b> <b>Example:</b> <pre>Switch# copy running-config startup-config</pre>	(Optional) Saves your entries in the configuration file.

## Booting the Switch in Installed Mode

## SUMMARY STEPS

1. `cp source_file_path destination_file_path`

2. `software expand file source_file_path`
3. `reload`
4. `boot flash:packages.conf`
5. `show version`

## DETAILED STEPS

	Command or Action	Purpose
<b>Step 1</b>	<p><code>cp source_file_path destination_file_path</code></p> <p><b>Example:</b></p> <pre>Switch# copy tftp://10.0.0.6/cat3k_caa-universalk9.SSA.03.12.02.EXP.150-12.02.EXP.150-12.02.EXP.bin flash:</pre>	(Optional) Copies the bin file ( <code>image.bin</code> ) from the FTP or TFTP server to flash or USB flash.
<b>Step 2</b>	<p><code>software expand file source_file_path</code></p> <p><b>Example:</b></p> <p>Expanding the bin file from the TFTP server:</p> <pre>Switch# software expand file tftp://10.0.0.2/cat3k_caa-universalk9.SSA.03.09.37.EXP.150-9.37.EXP.bin to flash: Preparing expand operation ... [1]: Downloading file tftp://10.0.0.2/cat3k_caa-universalk9.SSA.03.09.37.EXP.150-9.37.EXP.bin to active switch 1 [1]: Finished downloading file tftp://10.0.0.2/cat3k_caa-universalk9.SSA.03.09.37.EXP.150-9.37. EXP.bin to active switch 1 [1]: Copying software from active switch 1 to switch 2 [1]: Finished copying software to switch 2 [1 2]: Expanding bundle cat3k_caa-universalk9.SSA.03.09.37.EXP.150-9.37.EXP.bin [1 2]: Copying package files [1 2]: Package files copied [1 2]: Finished expanding bundle cat3k_caa-universalk9.SSA.03.09.37.EXP.150-9.37.EXP.bin    18 -rw-      74387812   Dec 7 2012 05:55:43 +00:00 cat3k_caa-base.SSA.03.09.37.EXP.pkg   19 -rw-      2738868   Dec 7 2012 05:55:44 +00:00 cat3k_caa-drivers.SSA.03.09.37.EXP.pkg   20 -rw-      32465772   Dec 7 2012 05:55:44 +00:00 cat3k_caa-infra.SSA.03.09.37.EXP.pkg   21 -rw-      30389036   Dec 7 2012 05:55:44 +00:00 cat3k_caa-iosd-universalk9.SSA.150-9.37.EXP.pkg   22 -rw-      18342624   Dec 7 2012 05:55:44 +00:00 cat3k_caa-platform.SSA.03.09.37.EXP.pkg   23 -rw-      63374028   Dec 7 2012 05:55:44 +00:00 cat3k_caa-wcm.SSA.10.0.10.14.pkg   17 -rw-         1239   Dec 7 2012 05:56:29 +00:00 packages.conf</pre>	<p>Expands the bin file stored in flash, FTP, TFTP, HTTP, or HTTPS server on the booted switch.</p> <p><b>Note</b> Ensure that the <code>packages.conf</code> file is available in the expanded list.</p>
<b>Step 3</b>	<code>reload</code>	Reloads the switch.

	Command or Action	Purpose
	<b>Example:</b> Switch: <code>reload</code>	<b>Note</b> You can boot the switch manually or automatically using the <code>packages.conf</code> file. If you are booting manually, you can proceed to Step 4. Otherwise, the switch boots up automatically.
<b>Step 4</b>	<b>boot flash:packages.conf</b>  <b>Example:</b> switch: <code>boot flash:packages.conf</code>	Boots the switch with the <code>packages.conf</code> file.
<b>Step 5</b>	<b>show version</b>  <b>Example:</b> switch# <code>show version</code>  <pre> Switch Ports Model          SW Version   SW Image                Mode          -----   -----    1 6      WS-C3850-6DS-S   03.09.26.EXP ct3850-ipervicesk9  INSTALL </pre>	Verifies that the switch is in the <b>INSTALL</b> mode.

## Booting the Switch in Bundle Mode

There are several methods by which you can boot the switch—either by copying the bin file from the TFTP server and then boot the switch, or by booting the switch straight from flash or USB flash using the commands `boot flash:<image.bin>` or `boot usbflash0:<image.bin>`.

The following procedure explains how to boot the switch from th TFTP server in the bundle mode.

### SUMMARY STEPS

1. `cp source_file_path destination_file_path`
2. `switch:BOOT=<source path of .bin file>`
3. `boot`
4. `show version`

### DETAILED STEPS

	Command or Action	Purpose
<b>Step 1</b>	<code>cp source_file_path destination_file_path</code>  <b>Example:</b> Switch# <code>copy</code> <code>tftp://10.0.0.6/cat3k-csa-universalk9.SSA.03.12.02.EZP.150-12.02.EZP.150-12.02.EZP.bin</code> flash:	(Optional) Copies the bin file ( <code>image.bin</code> ) from the FTP or TFTP server to flash or USB flash.
<b>Step 2</b>	<code>switch:BOOT=&lt;source path of .bin file&gt;</code>  <b>Example:</b>	Sets the boot parameters.

	Command or Action	Purpose
	Switch: switch: <code>boot http://10.0.0.2/cat3k_universalk9.SSA.03.09.37.EXP.150-9.37.EXP.bin</code>	
<b>Step 3</b>	<b>boot</b>  <b>Example:</b> switch: <code>boot</code>	Boots the switch.
<b>Step 4</b>	<b>show version</b>  <b>Example:</b> switch# <code>show version</code> Switch Ports Model SW Version SW Image Mode ----- 1 6 WS-C3850-6DS-S 03.09.40.EXP ct3850-ipservicesk9 BUNDLE	Verifies that the switch is in the <b>BUNDLE</b> mode.

## Booting a Specific Software Image On a Switch Stack

By default, the switch attempts to automatically boot up the system using information in the BOOT environment variable. If this variable is not set, the switch attempts to load and execute the first executable image it can by performing a recursive, depth-first search throughout the flash file system. In a depth-first search of a directory, each encountered subdirectory is completely searched before continuing the search in the original directory. However, you can specify a specific image to boot up.

### SUMMARY STEPS

1. `configure terminal`
2. `boot system switch {number | all}`
3. `end`
4. `show boot system`
5. `copy running-config startup-config`

### DETAILED STEPS

	Command or Action	Purpose
<b>Step 1</b>	<b>configure terminal</b>  <b>Example:</b> Switch# <code>configure terminal</code>	Enters global configuration mode.
<b>Step 2</b>	<b>boot system switch {number   all}</b>  <b>Example:</b> Switch(config)# <code>boot system switch 2</code> flash: <code>cat3850-universalk9.SSA.03.08.83.EMD.150-8.83.EMD.bin</code>	(Optional) For switches in a stack, specifies the switch members on which the system image is loaded during the next boot cycle: <ul style="list-style-type: none"> <li>• Use <i>number</i> to specify a stack member. (Specify only one stack member.)</li> <li>• Use <b>all</b> to specify all stack members.</li> </ul>



	Command or Action	Purpose
		<p>If you enter on a Catalyst 3750-X stack master or member, you can only specify the switch image for other Catalyst 3750-X stack members.</p> <p>If you enter on a Catalyst 3750-E stack master or member, you can only specify the switch image for other Catalyst 3750-E stack members.</p> <p>If you want to specify the image for a Catalyst 3750 switch, enter this command on the Catalyst 3750 stack member.</p>
Step 3	<p><b>end</b></p> <p><b>Example:</b></p> <pre>Switch(config)# end</pre>	Returns to privileged EXEC mode.
Step 4	<p><b>show boot system</b></p> <p><b>Example:</b></p> <pre>Switch# show boot system</pre>	<p>Verifies your entries.</p> <p>The <b>boot system</b> global command changes the setting of the BOOT environment variable.</p> <p>During the next boot cycle, the switch attempts to automatically boot up the system using information in the BOOT environment variable.</p>
Step 5	<p><b>copy running-config startup-config</b></p> <p><b>Example:</b></p> <pre>Switch# copy running-config startup-config</pre>	(Optional) Saves your entries in the configuration file.

## Configuring a Scheduled Software Image Reload

This task describes how to configure your switch to reload the software image at a later time.

### SUMMARY STEPS

1. **configure terminal**
2. **copy running-config startup-config**
3. **reload in [hh:]mm [text]**
4. **reload at hh: mm [month day | day month] [text]**
5. **reload cancel**
6. **show reload**

### DETAILED STEPS

	Command or Action	Purpose
Step 1	<p><b>configure terminal</b></p> <p><b>Example:</b></p>	Enters global configuration mode.

	Command or Action	Purpose
	Switch# <code>configure terminal</code>	
<b>Step 2</b>	<b>copy running-config startup-config</b> <b>Example:</b> <code>copy running-config startup-config</code>	Saves your switch configuration information to the startup configuration before you use the <b>reload</b> command.
<b>Step 3</b>	<b>reload in [hh:]mm [text]</b> <b>Example:</b> <pre>Switch(config)# reload in 12  System configuration has been modified. Save? [yes/no]: y</pre>	Schedules a reload of the software to take affect in the specified minutes or hours and minutes. The reload must take place within approximately 24 days. You can specify the reason for the reload in a string up to 255 characters in length.
<b>Step 4</b>	<b>reload at hh: mm [month day   day month] [text]</b> <b>Example:</b> <pre>Switch(config)# reload at 14:00</pre>	Specifies the time in hours and minutes for the reload to occur.  <b>Note</b> Use the <b>at</b> keyword only if the switch system clock has been set (through Network Time Protocol (NTP), the hardware calendar, or manually). The time is relative to the configured time zone on the switch. To schedule reloads across several switches to occur simultaneously, the time on each switch must be synchronized with NTP.
<b>Step 5</b>	<b>reload cancel</b> <b>Example:</b> <pre>Switch(config)# reload cancel</pre>	Cancels a previously scheduled reload.
<b>Step 6</b>	<b>show reload</b> <b>Example:</b> <pre>show reload</pre>	Displays information about a previously scheduled reload or identifies if a reload has been scheduled on the switch.

## Monitoring Switch Setup Configuration

### Example: Verifying the Switch Running Configuration

```
Switch# show running-config
Building configuration...

Current configuration: 1363 bytes
!
```



```

Nov 7 09:57:05 %IOSXE-1-PLATFORM: process stack-mgr: %STACKMGR-1-DISC_START: Switch 2 is
starting stack discovery
#####
Nov 7 09:59:07 %IOSXE-1-PLATFORM: process stack-mgr: %STACKMGR-1-DISC_DONE: Switch 2 has
finished stack discovery
Nov 7 09:59:07 %IOSXE-1-PLATFORM: process stack-mgr: %STACKMGR-1-SWITCH_ADDED: Switch 2 has
been added to the stack
Nov 7 09:59:14 %IOSXE-1-PLATFORM: process stack-mgr: %STACKMGR-1-ACTIVE_ELECTED: Switch 2
has been elected ACTIVE

```

#### Restricted Rights Legend

Use, duplication, or disclosure by the Government is subject to restrictions as set forth in subparagraph (c) of the Commercial Computer Software - Restricted Rights clause at FAR sec. 52.227-19 and subparagraph (c) (1) (ii) of the Rights in Technical Data and Computer Software clause at DFARS sec. 252.227-7013.

cisco Systems, Inc.  
 170 West Tasman Drive  
 San Jose, California 95134-1706

Cisco IOS Software, IOS-XE Software, Catalyst L3 Switch Software (CAT3K\_CAA-UNIVERSALK9-M),

Version 03.09.12.EMD EARLY DEPLOYMENT ENGINEERING NOVA\_WEEKLY BUILD, synced to  
 DSGS\_PI2\_POSTPC\_FLO\_DSBU7\_NG3K\_1105  
 Copyright (c) 1986-2012 by Cisco Systems, Inc.  
 Compiled Sun 04-Nov-12 22:53 by gereddy  
 License level to iosd is ipservices

#### This example display software bootup in bundle mode:

```
switch: boot flash:cat3k_caa-universalk9.SSA.03.09.12.EMD.150-9.12.EMD.bin
```

```

Reading full image into
memory.....done
Nova Bundle Image
-----
Kernel Address : 0x6042ff38
Kernel Size : 0x318412/3245074
Initramfs Address : 0x6074834c
Initramfs Size : 0xdc08e8/14420200
Compression Format: .mzip

Bootable image at @ ram:0x6042ff38
Bootable image segment 0 address range [0x81100000, 0x81b80000] is in range [0x80180000,
0x90000000].
#####
File "flash:cat3k_caa-universalk9.SSA.03.09.12.EMD.150-9.12.EMD.bin" uncompressed and
installed, entry point: 0x811060f0
Loading Linux kernel with entry point 0x811060f0 ...
Bootloader: Done loading app on core_mask: 0xf

### Launching Linux Kernel (flags = 0x5)

All packages are Digitally Signed
Starting System Services
Nov 7 09:45:49 %IOSXE-1-PLATFORM: process stack-mgr: %STACKMGR-1-DISC_START: Switch 2 is
starting stack discovery

```



```
File "sda9:c3850-recovery.bin" uncompressed and installed, entry point: 0x811060f0
Loading Linux kernel with entry point 0x811060f0 ...
Bootloader: Done loading app on core_mask: 0xf
```

```
### Launching Linux Kernel (flags = 0x5)
```

```
Initiating Emergency Installation of bundle
tftp://172.19.211.47/cstohs/cat3k_caa-universalk9.SSA.03.09.12.EMD.150-9.12.EMD.bin
```

```
Downloading bundle
tftp://192.0.2.47/cat3k/cat3k_caa-universalk9.SSA.03.09.12.EMD.150-9.12.EMD.bin...
Validating bundle
tftp://192.0.2.47/cat3k/cat3k_caa-universalk9.SSA.03.09.12.EMD.150-9.12.EMD.bin...
Installing bundle
tftp://192.0.2.47/cat3k/cat3k_caa-universalk9.SSA.03.09.12.EMD.150-9.12.EMD.bin...
Verifying bundle
tftp://192.0.2.47/cat3k/cat3k_caa-universalk9.SSA.03.09.12.EMD.150-9.12.EMD.bin...
Package cat3k_caa-base.SSA.03.09.12.EMD.pkg is Digitally Signed
Package cat3k_caa-drivers.SSA.03.09.12.EMD.pkg is Digitally Signed
Package cat3k_caa-infra.SSA.03.09.12.EMD.pkg is Digitally Signed
Package cat3k_caa-iosd-universalk9.SSA.150-9.12.EMD.pkg is Digitally Signed
Package cat3k_caa-platform.SSA.03.09.12.EMD.pkg is Digitally Signed
Package cat3k_caa-wcm.SSA.03.09.12.EMD.pkg is Digitally Signed
Preparing flash...
Syncing device...
Emergency Install successful... Rebooting
Restarting system.
```

```
Booting...(use DDR clock 667 MHz)Initializing and Testing RAM +++@@@#####...++@++@++@++@
```

### Related Topics

[Software Boot Modes](#), on page 1705

[Installed Boot Mode](#), on page 1705

[Bundle Boot Mode](#), on page 1705

# Configuration Examples for Performing Switch Setup

## Example: Configuring a Switch as a DHCP Server

```
Switch# configure terminal
Switch(config)# ip dhcp pool pool1
Switch(dhcp-config)# network 10.10.10.0 255.255.255.0
Switch(dhcp-config)# boot config-boot.text
Switch(dhcp-config)# default-router 10.10.10.1
Switch(dhcp-config)# option 150 10.10.10.1
Switch(dhcp-config)# exit
Switch(config)# tftp-server flash:config-boot.text
Switch(config)# interface gigabitethernet1/0/4
Switch(config-if)# no switchport
Switch(config-if)# ip address 10.10.10.1 255.255.255.0
Switch(config-if)# end
```

**Related Topics**

[Configuring DHCP Autoconfiguration \(Only Configuration File\)](#), on page 1715

## Example: Configuring DHCP Auto-Image Update

**Related Topics**

[Configuring DHCP Auto-Image Update \(Configuration File and Image\)](#), on page 1717

## Example: Configuring a Switch to Download Configurations from a DHCP Server

This example uses a Layer 3 SVI interface on VLAN 99 to enable DHCP-based autoconfiguration with a saved configuration:

```
Switch# configure terminal
Switch(config)# boot host dhcp
Switch(config)# boot host retry timeout 300
Switch(config)# banner config-save ^C Caution - Saving Configuration File to NVRAM May Cause
  You to No longer Automatically Download Configuration Files at Reboot^C
Switch(config)# vlan 99
Switch(config-vlan)# interface vlan 99
Switch(config-if)# no shutdown
Switch(config-if)# end
Switch# show boot
BOOT path-list:
Config file:          flash:/config.text
Private Config file: flash:/private-config.text
Enable Break:        no
Manual Boot:         no
HELPER path-list:
NVRAM/Config file
  buffer size:       32768
Timeout for Config
  Download:          300 seconds
Config Download
  via DHCP:          enabled (next boot: enabled)
Switch#
```

**Related Topics**

[Configuring the Client to Download Files from DHCP Server](#), on page 1720

## Examples: Scheduling Software Image Reload

This example shows how to reload the software on the switch on the current day at 7:30 p.m.:

```
Switch# reload at 19:30
Reload scheduled for 19:30:00 UTC Wed Jun 5 2013 (in 2 hours and 25 minutes)
Proceed with reload? [confirm]
```

This example shows how to reload the software on the switch at a future time:

```
Switch# reload at 02:00 jun 20
Reload scheduled for 02:00:00 UTC Thu Jun 20 2013 (in 344 hours and 53 minutes)
Proceed with reload? [confirm]
```

## Additional References For Performing Switch Setup

### Related Documents

Related Topic	Document Title
Switch setup commands Boot loader commands	<i>System Management Command Reference (Catalyst 3650 Switches)</i>
Pre-download feature	<i>System Management Configuration Guide (Cisco WLC 5700 Series)</i>
IOS XE DHCP configuration	<i>IP Addressing Configuration Guide Library, Cisco IOS XE Release 3S (Catalyst 3650 Switches)</i>
Hardware installation	<i>Catalyst 3650 Switch Hardware Installation Guide</i>
Platform-independent command references	<i>Configuration Fundamentals Command Reference, Cisco IOS XE Release 3S (Catalyst 3650 Switches)</i>
Platform-independent configuration information	<i>Configuration Fundamentals Configuration Guide, Cisco IOS XE Release 3S (Catalyst 3650 Switches)</i>  <i>IP Addressing Configuration Guide Library, Cisco IOS XE Release 3S (Catalyst 3650 Switches)</i>

### Standards and RFCs

Standard/RFC	Title
None	—



**MIBs**

MIB	MIBs Link
All supported MIBs for this release.	To locate and download MIBs for selected platforms, Cisco IOS releases, and feature sets, use Cisco MIB Locator found at the following URL: <a href="http://www.cisco.com/go/mibs">http://www.cisco.com/go/mibs</a>

**Technical Assistance**

Description	Link
<p>The Cisco Support website provides extensive online resources, including documentation and tools for troubleshooting and resolving technical issues with Cisco products and technologies.</p> <p>To receive security and technical information about your products, you can subscribe to various services, such as the Product Alert Tool (accessed from Field Notices), the Cisco Technical Services Newsletter, and Really Simple Syndication (RSS) Feeds.</p> <p>Access to most tools on the Cisco Support website requires a Cisco.com user ID and password.</p>	<a href="http://www.cisco.com/support">http://www.cisco.com/support</a>

## Feature History and Information For Performing Switch Setup Configuration

Command History	Release	Modification
	Cisco IOS XE 3.2SE Cisco IOS XE 3.2SE Cisco IOS XE 3.3SE	This feature was introduced.





## CHAPTER 81

# Configuring Right-To-Use Licenses

- [Finding Feature Information, on page 1739](#)
- [Restrictions for Configuring RTU Licenses, on page 1739](#)
- [Information About Configuring RTU Licenses, on page 1740](#)
- [How to Configure RTU Licenses, on page 1743](#)
- [Monitoring and Maintaining RTU Licenses, on page 1748](#)
- [Configuration Examples for RTU Licensing, on page 1748](#)
- [Additional References for RTU Licensing, on page 1753](#)
- [Feature History and Information for RTU Licensing, on page 1754](#)

## Finding Feature Information

Your software release may not support all the features documented in this module. For the latest caveats and feature information, see Bug Search Tool and the release notes for your platform and software release. To find information about the features documented in this module, and to see a list of the releases in which each feature is supported, see the feature information table at the end of this module.

Use Cisco Feature Navigator to find information about platform support and Cisco software image support. To access Cisco Feature Navigator, go to <http://www.cisco.com/go/cfn>. An account on Cisco.com is not required.

## Restrictions for Configuring RTU Licenses

The following are the restrictions for configuring and using RTU licenses.

- AP count licenses can be ordered and pre-activated on your switch.
- Imaged based licenses can be upgraded. AP count licenses can be deactivated and moved between switches and controllers.
- To activate a permanent license, you must reboot your switch after configuring the new image level. The AP-count license does not require a reboot to activate.
- An expired image based evaluation license can not be reactivated after reboot.
- Stack members of a switch stack must run the same license level.
- Licenses on mixed switch stacks are not supported.

- Your switch is pre-installed with the image that you ordered. If an image was not pre-ordered, then the switch is booted with a LAN base image by default.
- Adder AP-count licenses are installed in the factory.

**Related Topics**

[Activating an Imaged Based License](#), on page 1743

[Examples: Activating RTU Image Based Licenses](#), on page 1748

## Information About Configuring RTU Licenses

### Right-To-Use Licensing

Right-to-use (RTU) licensing allows you to order and activate a specific license type and level, and then to manage license usage on your switch. The types of licenses available to order are:

- Permanent licenses—Purchased with a specific feature set with no expiration date.
- Evaluation licenses—Pre-installed on the switch and is valid for only a 90 day in-use period.

To activate a permanent or evaluation license, you are required to accept the End-User License Agreement (EULA).

A permanent license can be moved from one device to another. To activate a license, you must reboot your switch.

If you activate the evaluation license, it will expire in 90 days. An evaluation license is a manufacturing image on your switch and is not transferable to another switch. Once activated, this type of license cannot be deactivated until it expires. After your evaluation period expires, at the next reload your switch image will return to its default license.

**Related Topics**

[Activating an Imaged Based License](#), on page 1743

[Examples: Activating RTU Image Based Licenses](#), on page 1748

### Right-To-Use Image-Based Licenses

Right-to-use image licenses support a set of features based on a specific image-based license:

- LAN Base—Layer 2 features.
- IP Base—Layer 2 and Layer 3 features.
- IP Services—Layer 2, Layer 3, and IPv6 features. (Applicable only to switches and not controllers.)

### Right-To-Use License States

After you configure a specific license type and level, you can manage your licenses by monitoring the license state.

Table 134: RTU License States

License State	Description
Active, In Use	EULA was accepted and the license is in use after device reboot.
Active, Not In Use	EULA was accepted and the switch is ready to use when the license is enabled.
Not Activated	EULA was not accepted.

Guidelines to follow when monitoring your image based license state:

- A purchased permanent license is set to *Active, In Use* state only after a switch reboot.
- If more than one license was purchased, a reboot will activate the license with the highest feature set. For instance, the IP Services license is activated and not the LAN Base license.
- Remaining licenses purchased after switch reboot, stay in **Active, Not In Use** state.



**Note** For the AP count license, to change the state to Active, In Use, you must first make sure that the evaluation AP count license is deactivated.

## License Activation for Switch Stacks

Right-to-use licensing is supported on switch stacks. A switch is a set of up to nine stacking-capable switches connected through their StackWise-160 ports. You can connect only one switch type in a stack. One switch in the stack is identified as the active switch and the remaining switches are standby switches. The active switch is the switch that is activated with an RTU license and from its active console, the license level for the standby switches in the stack can be activated at the same time.

A new switch is allowed to join the switch stack if its license level matches. If there is a mismatch, then the active switch can reconfigure the license level and reboot it to allow it to join the stack.

## Mobility Controller Mode

AP-count licenses are used only when the switch is in Mobility Controller mode. The MC is the gatekeeper for tracking the AP-count licenses and allows an access point to join or not.

Management of AP-count licenses is performed by the switch in mobility controller mode configurable through the CLI.

### Related Topics

[Changing Mobility Mode](#), on page 1746

## Right-To-Use AP-Count Licensing

Right-to-use licensing (RTU) allows you to order and activate a specific license type, and then to manage license usage on your switch.

You can order your switch with support for a specific number of adder access point count licenses, but the total number of licenses ordered should not exceed 251000. You can also order your adder access point count licenses after receiving the switch.

For example, if you have ordered 25 700 new adder licenses, you can add only those ordered adder licenses to the switch. The licenses can be added in increments of 1, but the total number of licenses added for the switch should not exceed 25 1000.

You can configure switch to manage the access point count licenses from the CLI and view the number of access points currently in use from both the CLI and GUI.

You can configure your switch to manage the access point count licenses and view the number of access points currently in use from the CLI.

The following are two different types of access point licenses:

1. Permanent licenses for the access points
  - Adder access point count license—You can purchase the adder license to increase the switch capacity at a later time. You can transfer the adder access point count license from one switch to another.
2. Evaluation licenses for the access points
  - You can activate these licenses to evaluate more access points before purchasing the licenses.
  - The maximum number of access points that can be evaluated is 25 1000.
  - The evaluation period for using the access point licenses is 90 days.
  - You can activate and deactivate the evaluation licenses from the CLI.

#### Related Topics

[Activating an AP-Count License](#), on page 1744

[Obtaining an Upgrade or Capacity Adder License](#), on page 1745

[Rehosting a License](#), on page 1746

## Right-to-Use AP-Count Evaluation Licenses

If you are considering upgrading to a license with a higher access point count, you can try an evaluation license before upgrading to a permanent version of the license. For example, if you are using a permanent license with a 50-access-point count and want to try an evaluation license with a 100-access-point count, you can try out the evaluation license for 90 days. For example, if you are using a permanent license with a 10 access-point count and want to try an evaluation license with a 15-access-point count, you can try out the evaluation license for 90 days.

When an evaluation license is activated, the permanent AP-count licenses are ignored. The maximum supported licenses of 1000 access points are available for 90 days. The maximum supported licenses of 25 access points are available for 90 days.

To prevent disruptions in operation, the switch does not change licenses when an evaluation license expires. A warning expiry message is displayed daily starting five days prior to the expiry date. After 90 days, the evaluation license expires with a warning message. You must disable the evaluation license and then purchase the permanent license.

When the switch reboots after the evaluation license expiry, the license defaults to a permanent license.

**Related Topics**

- [Activating an AP-Count License](#), on page 1744
- [Obtaining an Upgrade or Capacity Adder License](#), on page 1745
- [Rehosting a License](#), on page 1746

## Right-To-Use Adder AP-Count Rehosting Licenses

Revoking a license from one device and installing it on another is called rehosting. You might want to rehost a license to change the purpose of a device. For example, if you want to move your Office Extend or indoor access points to a different switch, you could transfer the adder ap-count license from one switch to another.

To rehost a license, you must deactivate the adder ap-count license from one device and activate the same license on another device.

Evaluation licenses cannot be rehosted.

## How to Configure RTU Licenses

### Activating an Imaged Based License

**SUMMARY STEPS**

1. `license right-to-use activate{ipbase | ipservices | lanbase} {all | evaluation all} [slot slot-number] [acceptEULA]`
2. `reload [LINE | at | cancel | in | slot stack-member-number | standby-cpu ]`
3. `show license right-to-use usage [ slot slot-number ]`

**DETAILED STEPS**

	Command or Action	Purpose
<b>Step 1</b>	<p><code>license right-to-use activate{ipbase   ipservices   lanbase} {all   evaluation all} [slot slot-number] [acceptEULA]</code></p> <p><b>Example:</b></p> <pre>Switch# license right-to-use activate ipservices all acceptEULA</pre>	<p>Activates a type of image based license. Activation can happen on all switches and also include the EULA acceptance.</p> <p><b>Note</b> If you do not accept EULA, the modified configuration will not take effect after reload. The default license (or a license that was not deactivated) becomes active after reload.</p>
<b>Step 2</b>	<p><code>reload [LINE   at   cancel   in   slot stack-member-number   standby-cpu ]</code></p> <p><b>Example:</b></p> <pre>Switch# reload slot 1 Proceed with reload? [confirm] y</pre>	<p>Reloads a specific stack member to complete the activation process for the RTU adder AP-count license.</p> <p><b>Note</b> The reminder to accept a EULA is displayed after reload if it was not accepted earlier.</p>

	Command or Action	Purpose
<b>Step 3</b>	<p><b>show license right-to-use usage [ slot slot-number ]</b></p> <p><b>Example:</b></p> <pre>Switch# show license right-to-use usage  Slot# License Name      Type usage-duration(y:m:d) In-Use  EULA ----- 1      ipservices      permanent  0 :10 :0       yes      yes 1      ipbase          permanent  0 :0 :0       no      no 1      ipbase          evaluation 0 :0 :0       no      no 1      lanbase          permanent  0 :0 :7       no      yes 1      apcount          evaluation 0 :0 :0       no      no 1      apcount          base       0 :0 :0       no      no 1      apcount          adder     0 :0 :0       no      no  Switch#</pre>	Displays detailed usage information.

**Related Topics**

[Restrictions for Configuring RTU Licenses](#), on page 1739

[Right-To-Use Licensing](#), on page 1740

[Monitoring and Maintaining RTU Licenses](#), on page 1748

[Examples: Activating RTU Image Based Licenses](#), on page 1748

## Activating an AP-Count License

**SUMMARY STEPS**

1. `license right-to-use activate{apcount ap-number slot slot-num} | evaluation} [ acceptEULA]`
2. `show license right-to-use usage [ slot slot-number ]`

**DETAILED STEPS**

	Command or Action	Purpose
<b>Step 1</b>	<p><b>license right-to-use activate{apcount ap-number slot slot-num}   evaluation} [ acceptEULA]</b></p> <p><b>Example:</b></p> <pre>Switch# license right to use activate apcount 5 slot 1 acceptEULA</pre>	Activates one or more adder AP-count licenses and immediately accepts the EULA.



	Command or Action	Purpose																																																						
<b>Step 2</b>	<pre>show license right-to-use usage [ slot slot-number ]</pre> <p><b>Example:</b></p> <pre>Switch# show license right-to-use usage</pre> <table border="1"> <thead> <tr> <th>Slot#</th> <th>License Name</th> <th>Type</th> <th>usage-duration (y:m:d)</th> <th>In-Use</th> <th>EULA</th> </tr> </thead> <tbody> <tr> <td>1</td> <td>ipservices</td> <td>permanent</td> <td>0 :3 :29</td> <td>yes</td> <td>yes</td> </tr> <tr> <td>1</td> <td>ipservices</td> <td>evaluation</td> <td>0 :0 :0</td> <td>no</td> <td>no</td> </tr> <tr> <td>1</td> <td>ipbase</td> <td>permanent</td> <td>0 :0 :0</td> <td>no</td> <td>no</td> </tr> <tr> <td>1</td> <td>ipbase</td> <td>evaluation</td> <td>0 :0 :0</td> <td>no</td> <td>no</td> </tr> <tr> <td>1</td> <td>lanbase</td> <td>permanent</td> <td>0 :0 :0</td> <td>no</td> <td>no</td> </tr> <tr> <td>1</td> <td>apcount</td> <td>evaluation</td> <td>0 :3 :11</td> <td>no</td> <td>no</td> </tr> <tr> <td>1</td> <td>apcount</td> <td>base</td> <td>0 :0 :0</td> <td>no</td> <td>yes</td> </tr> <tr> <td>1</td> <td>apcount</td> <td>adder</td> <td>0 :0 :17</td> <td>yes</td> <td>yes</td> </tr> </tbody> </table> <pre>Switch#</pre>	Slot#	License Name	Type	usage-duration (y:m:d)	In-Use	EULA	1	ipservices	permanent	0 :3 :29	yes	yes	1	ipservices	evaluation	0 :0 :0	no	no	1	ipbase	permanent	0 :0 :0	no	no	1	ipbase	evaluation	0 :0 :0	no	no	1	lanbase	permanent	0 :0 :0	no	no	1	apcount	evaluation	0 :3 :11	no	no	1	apcount	base	0 :0 :0	no	yes	1	apcount	adder	0 :0 :17	yes	yes	Displays detailed usage information.
Slot#	License Name	Type	usage-duration (y:m:d)	In-Use	EULA																																																			
1	ipservices	permanent	0 :3 :29	yes	yes																																																			
1	ipservices	evaluation	0 :0 :0	no	no																																																			
1	ipbase	permanent	0 :0 :0	no	no																																																			
1	ipbase	evaluation	0 :0 :0	no	no																																																			
1	lanbase	permanent	0 :0 :0	no	no																																																			
1	apcount	evaluation	0 :3 :11	no	no																																																			
1	apcount	base	0 :0 :0	no	yes																																																			
1	apcount	adder	0 :0 :17	yes	yes																																																			

### Related Topics

[Monitoring and Maintaining RTU Licenses](#), on page 1748

[Right-To-Use AP-Count Licensing](#), on page 1741

[Right-to-Use AP-Count Evaluation Licenses](#), on page 1742

## Obtaining an Upgrade or Capacity Adder License

You can use the capacity adder licenses to increase the number of access points supported by the switch.

### SUMMARY STEPS

1. `license right-to-use {activate | deactivate} apcount {ap-number | evaluation} slot slot-num [ acceptEULA]`

### DETAILED STEPS

	Command or Action	Purpose
<b>Step 1</b>	<pre>license right-to-use {activate   deactivate} apcount {ap-number   evaluation} slot slot-num [ acceptEULA]</pre> <p><b>Example:</b></p>	Activates one or more adder AP-count licenses and immediately accepts the EULA.

	Command or Action	Purpose
	Switch# license right to use activate apcount 5 slot 2 acceptEULA	

### Related Topics

[Right-to-Use AP-Count Evaluation Licenses](#), on page 1742

[Right-To-Use AP-Count Licensing](#), on page 1741

## Rehosting a License

To rehost a license, you have to deactivate the license from one switch and then activate the same license on another switch.

### SUMMARY STEPS

1. `license right-to-use deactivate apcount ap-number slot slot-num [ acceptEULA]`
2. `license right-to-use activate apcount ap-number slot slot-num [ acceptEULA]`

### DETAILED STEPS

	Command or Action	Purpose
<b>Step 1</b>	<b>license right-to-use deactivate apcount ap-number slot slot-num [ acceptEULA]</b>  <b>Example:</b> Switch# license right to use deactivate apcount 1 slot 1 acceptEULA	Deactivates the license on one switch.
<b>Step 2</b>	<b>license right-to-use activate apcount ap-number slot slot-num [ acceptEULA]</b>  <b>Example:</b> Switch# license right to use activate apcount 2 slot 2 acceptEULA	Activates the license on another switch.

### Related Topics

[Right-To-Use AP-Count Licensing](#), on page 1741

[Right-to-Use AP-Count Evaluation Licenses](#), on page 1742

## Changing Mobility Mode

### SUMMARY STEPS

1. wireless mobility controller
2. write memory
3. reload [ *LINE* | at | cancel | in | slot *stack-member-number* | standby-cpu ]
4. no wireless mobility controller
5. write memory

## 6. reload [ *LINE* | at | cancel | in | slot *stack-member-number* | standby-cpu ]

### DETAILED STEPS

	Command or Action	Purpose
Step 1	<p><b>wireless mobility controller</b></p> <p><b>Example:</b></p> <pre>Switch(config)# wireless mobility controller % Mobility role changed to Mobility Controller. Please save config and reboot the whole stack.</pre>	Changes a switch in Mobility Agent mode to Mobility Controller mode.
Step 2	<p><b>write memory</b></p> <p><b>Example:</b></p> <pre>Switch# write memory  Building configuration... Compressed configuration from 13870 bytes to 5390 bytes[OK] Switch#</pre>	
Step 3	<p><b>reload [ <i>LINE</i>   at   cancel   in   slot <i>stack-member-number</i>   standby-cpu ]</b></p> <p><b>Example:</b></p> <pre>Switch# reload slot 3 Proceed with reload? [confirm] y</pre>	
Step 4	<p><b>no wireless mobility controller</b></p> <p><b>Example:</b></p> <pre>Switch(config)# no wireless mobility controller % Mobility role changed to Mobility Agent. Please save config and reboot the whole stack. Switch(config)#</pre>	Changes a switch in Mobility Controller mode to Mobility Agent mode.
Step 5	<p><b>write memory</b></p> <p><b>Example:</b></p> <pre>Switch# write memory  Building configuration... Compressed configuration from 13870 bytes to 5390 bytes[OK] Switch#</pre>	
Step 6	<p><b>reload [ <i>LINE</i>   at   cancel   in   slot <i>stack-member-number</i>   standby-cpu ]</b></p> <p><b>Example:</b></p>	

Command or Action	Purpose
Switch# <code>reload slot 3</code> Proceed with reload? [confirm] <code>y</code>	

**Related Topics**

[Mobility Controller Mode](#), on page 1741

## Monitoring and Maintaining RTU Licenses

Command	Purpose
<code>show license right-to-use default</code>	Displays the default license information.
<code>show license right-to-use detail</code>	Displays detailed information of all the licenses in the switch stack.
<code>show license right-to-use eula {adder   evaluation   permanent}</code>	Displays the end user license agreement.
<code>show license right-to-use mismatch</code>	Displays the license information that does not match.
<code>show license right-to-use slot slot-number</code>	Displays the license information for a specific slot in a switch stack.
<code>show license right-to-use summary</code>	Displays a summary of the license information on the entire switch stack.
<code>show license right-to-use usage [ slot slot-number ]</code>	Displays detailed information about usage for all licenses in the switch stack.
<code>show switch</code>	Displays detailed information of every member in a switch stack including the state of the license.

**Related Topics**

[Activating an Imaged Based License](#), on page 1743

[Examples: Activating RTU Image Based Licenses](#), on page 1748

[Activating an AP-Count License](#), on page 1744

## Configuration Examples for RTU Licensing

### Examples: Activating RTU Image Based Licenses

This example shows how to activate an IP Services image license and accept the EULA for a specific slot:

```
Switch# license right-to-use activate ipservices slot 1 acceptEULA
```

```
% switch-1:stack-mgr:Reboot the switch to invoke the highest activated License level
```

This example shows how to activate a license for evaluation:

```
Switch# license right-to-use activate ipservices evaluation acceptEULA
% switch-1:stack-mgr:Reboot the switch to invoke the highest activated License level
```

### Related Topics

- [Activating an Imaged Based License](#), on page 1743
- [Restrictions for Configuring RTU Licenses](#), on page 1739
- [Right-To-Use Licensing](#), on page 1740
- [Monitoring and Maintaining RTU Licenses](#), on page 1748

## Examples: Displaying RTU Licensing Information

This example shows the consolidated RTU licensing information from the active switch on a switch stack. All of the members in the stack have the same license level. When the evaluation AP-count license is activated, the adder AP-count licenses are ignored. The maximum number of AP-count licenses are available when evaluation is enabled.

```
Switch# show license right-to-use summary
```

License Name	Type	Count	Period left
ipservices	permanent	10	Lifetime
apcount	evaluation	15	90

```
-----
License Level In Use: ipservices
License Level on Reboot: ipbase
Evaluation AP-Count: Enabled
Total AP Count Licenses: 25
AP Count Licenses In-use: 10
AP Count Licenses Remaining: 15
```

This example shows a summary of permanent and adder licenses. The evaluation AP-count license is disabled displaying the total number of activated adder AP-count licenses in the switch stack. AP-count licenses in-use mean that they are connected.

```
Switch# show license right-to-use summary
```

License Name	Type	Count	Period left
ipservices	permanent	N/A	Lifetime
apcount	base	0	
apcount	adder	25	Lifetime

```
-----
License Level In Use: ipservices
License Level on Reboot: ipservices eval
Evaluation AP-Count: Disabled
Total AP Count Licenses: 25
AP Count Licenses In-use: 10
```

## Example: Displaying RTU License Details

AP Count Licenses Remaining: 15

This example shows the RTU default licenses. Default licenses are pre-installed and cannot be removed or transferred. If no license is activated the switch uses the default license, after a reboot.

```
Switch# show license right-to-use default
```

Slot#	License Name	Type	Count
1	ipservices	permanent	N/A
1	apcount	base	0
1	apcount	adder	10
2	ipservices	permanent	N/A
2	apcount	base	0
2	apcount	adder	10
3	ipservices	permanent	N/A
3	apcount	base	0
3	apcount	adder	10

This example shows the consolidated RTU licensing information of the controller. When the evaluation ap-count license is activated, the base and adder ap-count licenses are ignored. The maximum number of ap-count licenses are available when evaluation is enabled.

```
controller# show license right-to-use summary
```

License Name	Type	Count	Period left
apcount	evaluation	25	Expired

```

Evaluation AP-Count: Enabled
Total AP Count Licenses: 25
AP Count Licenses In-use: 2
AP Count Licenses Remaining: 23

```

This example shows the RTU default licenses. Default licenses are pre-installed and cannot be removed or transferred. If no license is activated the controller uses the default license, after a reboot.

```
controller# show license right-to-use default
```

Slot#	License Name	Type	Count
1	apcount	base	10

## Example: Displaying RTU License Details

This example shows all the detailed information for the RTU licenses on slot 1:

```
Switch# show license right-to-use detail slot 1
```

```
Index 1: License Name: ipservices
```

```

        Period left: Lifetime
        License Type: permanent
        License State: Active, In use
        License Count: Non-Counted
        License Location: Slot 1
Index 2: License Name: ipservices
        Period left: 90
        License Type: evaluation
        License State: Not Activated
        License Count: Non-Counted
        License Location: Slot 1
Index 3: License Name: ipbase
        Period left: Lifetime
        License Type: permanent
        License State: Active, Not In use
        License Count: Non-Counted
        License Location: Slot 1
Index 4: License Name: ipbase
        Period left: 90
        License Type: evaluation
        License State: Not Activated
        License Count: Non-Counted
        License Location: Slot 1
        License Location: Standby Switch 1
Index 5: License Name: lanbase
        Period left: Lifetime
        License Type: permanent
        License State: Not Activated
        License Count: Non-Counted
        License Location: Slot 1
Index 6: License Name: apcount
        Period left: 90
        License Type: evaluation
        License State: Active, In use
        License Count: 50
        License Location: Slot 1
Index 7: License Name: apcount
        Period left: Lifetime
        License Type: base
        License State: Active, Not In use
        License Count: 0
        License Location: Slot 1
Index 8: License Name: apcount
        Period left: Lifetime
        License Type: adder
        License State: Active, Not In use
        License Count: 10
        License Location: Slot 1

Controller# show license right-to-use detail slot 1
Index 6: License Name: apcount
        Period left: Expired
        License Type: evaluation
        License State: Active, In use
        License Count: 1000
        License Location: Slot 1
Index 7: License Name: apcount
        Period left: Lifetime
        License Type: base
        License State: Active, Not In use
        License Count: 0
        License Location: Slot 1
Index 8: License Name: apcount

```

```

Period left: Lifetime
License Type: adder
License State: Not Activated
License Count: 0
License Location: Slot 1

```

## Example: Displaying RTU License Mismatch

This example shows the license information of the switches in a stack and a mismatch state of a member switch. The member must match the active.

```

Switch# show switch

Switch/Stack Mac Address : 6400.f125.0c80

Switch#   Role           Mac Address           Priority  H/W   Current
-----
Switch#   Role           Mac Address           Priority  Version  State
-----
1         Standby           6400.f125.1b00        1         0         Ready
*2         Active            6400.f125.0c80        1         V01        Ready
3         Member            6400.f125.1780        1         0         Lic-Mismatch

```



**Note** To resolve the license mismatch, first check the RTU license summary:

```

Switch# show switch right-to-use summary

```

Then change the license level of the mismatched switched so that it is the same license level of the active switch. This example shows that the IP Base license was activated for the member switch to match the active switch.

```

Switch# license right-to-use activate ipbase slot 1 acceptEULA

```

## Example: Displaying RTU Licensing Usage

This example shows the detailed licensing usage on your switch stack. The IP Services license in Slot 1 is permanent and usage is one day. An AP-count license in Slot 2 is ready for evaluation. EULA was accepted and state shows in use, but after reboot the evaluation license will be deactivated.

```

Switch# show license right-to-use usage

Slot#   License Name      Type      usage-duration (y:m:d)  In-Use  EULA
-----
1       ipservices        permanent  0 :0 :1                 yes      yes

```



```

1    ipservices    evaluation    0 :0 :0      no    no
1    ipbase       permanent    0 :0 :0      no    yes
1    ipbase       evaluation   0 :0 :0      no    no
1    lanbase      permanent    0 :0 :0      no    no
1    apcount      evaluation   0 :0 :0      yes   yes
1    apcount      base        0 :0 :0      no    yes
1    apcount      adder       0 :0 :0      no    yes

```

```

Slot# License Name      Type      usage-duration(y:m:d)  In-Use  EULA
-----

```

```

2    ipservices    permanent    0 :0 :1      yes   no
2    ipservices    evaluation   0 :0 :0      no    yes
2    ipbase       permanent    0 :0 :0      no    yes
2    ipbase       evaluation   0 :0 :0      no    no
2    lanbase      permanent    0 :0 :0      no    no
2    apcount      evaluation   0 :0 :0      yes   yes
2    apcount      base        0 :0 :0      no    yes
2    apcount      adder       0 :0 :0      no    no

```

```

Slot# License Name      Type      usage-duration(y:m:d)  In-Use  EULA
-----

```

```

3    ipservices    permanent    0 :0 :1      yes   yes
3    ipservices    evaluation   0 :0 :0      no    no
3    ipbase       permanent    0 :0 :0      no    no
3    ipbase       evaluation   0 :0 :0      no    no
3    lanbase      permanent    0 :0 :0      no    no
3    apcount      evaluation   0 :0 :0      yes   yes
3    apcount      base        0 :0 :0      no    yes
3    apcount      adder       0 :0 :0      no    no

```

This example shows the detailed licensing usage on your controller.

```

Controller# show license right-to-use usage

```

```

Slot# License Name      Type      usage-duration(y:m:d)  In-Use  EULA
-----
1    apcount      evaluation   0 :3 :3      yes   yes
1    apcount      base        0 :0 :0      no    yes
1    apcount      adder       0 :0 :0      no    no

```

## Additional References for RTU Licensing

### Related Documents

Related Topic	Document Title
RTU commands	<i>System Management Command Reference (Catalyst 3650 Switches)</i>
RTU AP image preload feature	<i>System Management Configuration Guide (Cisco WLC 5700 Series)</i>

**Standards and RFCs**

Standard/RFC	Title
None	—

**MIBs**

MIB	MIBs Link
All supported MIBs for this release.	To locate and download MIBs for selected platforms, Cisco IOS releases, and feature sets, use Cisco MIB Locator found at the following URL: <a href="http://www.cisco.com/go/mibs">http://www.cisco.com/go/mibs</a>

**Technical Assistance**

Description	Link
<p>The Cisco Support website provides extensive online resources, including documentation and tools for troubleshooting and resolving technical issues with Cisco products and technologies.</p> <p>To receive security and technical information about your products, you can subscribe to various services, such as the Product Alert Tool (accessed from Field Notices), the Cisco Technical Services Newsletter, and Really Simple Syndication (RSS) Feeds.</p> <p>Access to most tools on the Cisco Support website requires a Cisco.com user ID and password.</p>	<a href="http://www.cisco.com/support">http://www.cisco.com/support</a>

## Feature History and Information for RTU Licensing

Release	Feature Information
Cisco IOS XE 3.2SE Cisco IOS XE 3.2SE Cisco IOS XE 3.3SE	This feature was introduced.



## CHAPTER 82

# Configuring Administrator Usernames and Passwords

---

- [Finding Feature Information, on page 1755](#)
- [Information About Configuring Administrator Usernames and Passwords, on page 1755](#)
- [Configuring Administrator Usernames and Passwords, on page 1756](#)
- [Examples: Administrator Usernames and Passwords Configuration, on page 1758](#)
- [Additional References for Administrator Usernames and Passwords, on page 1758](#)
- [Feature History and Information For Performing Administrator Usernames and Passwords Configuration, on page 1759](#)

## Finding Feature Information

Your software release may not support all of the features documented in this module. For the latest feature information and caveats, see the release notes for your platform and software release.

Use Cisco Feature Navigator to find information about platform support and Cisco software image support. To access Cisco Feature Navigator, go to <http://www.cisco.com/go/cfn>. An account on Cisco.com is not required.

## Information About Configuring Administrator Usernames and Passwords

You can configure administrator usernames and passwords to prevent unauthorized users from reconfiguring the switch and viewing configuration information. This section provides instructions for initial configuration and for password recovery.

You can also set administrator usernames and passwords to manage and configure one or more access points that are associated with the switch.

### Strong Passwords

You can set strong administrator passwords such as encrypted passwords with ASCII keys for the administrator user for managing access points.

Use the following guidelines while creating strong passwords:

- There should be at least three of the following categories—lowercase letters, uppercase letters, digits, and special characters.
- The new password should not be the same as that of the associated username and the username should not be reversed.
- The characters in the password should not be repeated more than three times consecutively.
- The password should not be **cisco**, **ocsic**, **admin**, **nimda**, or any variant obtained by changing the capitalization of letters therein, or by substituting "1" "l" or "!" for i, and/or substituting "0" for "o", and/or substituting "\$" for "s".
- The maximum number of characters accepted for the username and password is 32.

### Encrypted Passwords

You can set three types of keys for the password:

- Randomly generated key—This key is generated randomly and it is the most secure option. To export the configuration file from one system to another, the key should also be exported.
- Static key—The simplest option is to use a fixed (static) encryption key. By using a fixed key, no key management is required, but if the key is somehow discovered, the data can be decrypted by anyone with the knowledge of that key. This is not a secure option and it is called obfuscation in the CLI.
- User defined key—You can define the key by yourself. To export the configuration file from one system to another, both systems should have the same key configured.

## Configuring Administrator Usernames and Passwords

### SUMMARY STEPS

1. **configure terminal**
2. **wireless security strong-password**
3. **username admin-username password {0 unencrypted\_password | 7 hidden\_password | unencrypted\_text}**
4. **username admin-username secret {0 unencrypted\_secret\_text | 4 SHA256 encrypted\_secret\_text | 5 MD5 encrypted\_secret\_text | LINE}**
5. **ap mgmtuser username username password {0 unencrypted password | 8 AES encrypted password }secret {0 unencrypted password | 8 AES encrypted password }**
6. **ap dot1x username username password {0 unencrypted password | 8 AES encrypted password }**
7. **end**
8. **ap name apname mgmtuser username username password password secret secret\_text**
9. **ap name apname dot1x-user username password password**

### DETAILED STEPS

	Command or Action	Purpose
Step 1	<b>configure terminal</b>  <b>Example:</b> Switch# <b>configure terminal</b>	Enters global configuration mode.

	Command or Action	Purpose
Step 2	<p><b>wireless security strong-password</b></p> <p><b>Example:</b></p> <pre>Switch(config)# wireless security strong-password</pre>	Enables strong password policy for the administrator user.
Step 3	<p><b>username admin-username password {0 unencrypted_password   7 hidden_password   unencrypted_text}</b></p> <p><b>Example:</b></p> <pre>Switch(config)# username adminuser1 password 0 Qzsek239@</pre>	Specifies a username and password for an administrator. The administrator can configure the switch and view the configured information.
Step 4	<p><b>username admin-username secret {0 unencrypted_secret_text   4 SHA256 encrypted_secret_text   5 MD5 encrypted_secret_text   LINE}</b></p> <p><b>Example:</b></p> <pre>Switch(config)# username adminuser1 secret 0 Qzsek239@</pre>	Specifies the secret for the administrator.
Step 5	<p><b>ap mgmtuser username username password {0 unencrypted_password   8 AES encrypted_password }secret {0 unencrypted_password   8 AES encrypted_password }</b></p> <p><b>Example:</b></p> <pre>Switch(config)# ap mgmtuser username cisco password 0 Qwci12@ secret 0 Qwci14@!</pre>	<p>Specifies administrator username and password for managing all of the access points configured to the switch.</p> <p>You can also include the secret text to perform privileged access point management.</p> <p><b>Note</b> If your password is not strong enough to fulfill the strong password policy, then the password is rejected with a valid error message. For example, the following password is rejected because it is not a strong password.</p> <pre>Switch# ap mgmtuser username cisco password 0 abcd secret 0 1234</pre>
Step 6	<p><b>ap dot1x username username password {0 unencrypted_password   8 AES encrypted_password }</b></p> <p><b>Example:</b></p> <pre>Switch(config)# ap dot1x username cisco password 0 Qwci12@</pre>	Specifies the 802.1X username and password for managing all of the access points configured to the switch.
Step 7	<p><b>end</b></p> <p><b>Example:</b></p> <pre>Switch(config)# end</pre>	Returns to privileged EXEC mode. Alternatively, you can also press <b>Ctrl-Z</b> to exit global configuration mode.
Step 8	<p><b>ap name apname mgmtuser username username password password secret secret_text</b></p> <p><b>Example:</b></p> <pre>Switch# ap name APf0f7.55c7.7b23 mgmtuser username cisco password Qne35! secret Nzep592\$</pre>	Configures the administrator username, password, and secret text for managing a specific access point that is configured to the switch.

	Command or Action	Purpose
<b>Step 9</b>	<b>ap name apname dot1x-user username password password</b>  <b>Example:</b> Switch# <b>ap name APf0f7.55c7.7b23 dot1x-user username cisco password Qne35!</b>	Configures the 802.1X username and password for a specific access point.

### Example

## Examples: Administrator Usernames and Passwords Configuration

This example shows how to configure administrator usernames and passwords with the strong password policy in configuration mode:

```
Switch# configure terminal
Switch(config)# wireless security strong-password
Switch(config)# username adminuser1 password 0 QZsek239@
Switch(config)# ap mgmtuser username cisco password 0 Qwci12@ secret 0 Qwci14@!
Switch(config)# ap dot1x username cisco password 0 Qwci12@
Switch# end
```

This example shows how to configure administrator usernames and passwords for an access point in global EXEC mode:

```
Switch# wireless security strong-password
Switch# ap name APf0f7.55c7.7b23 mgmtuser username cisco password Qwci12@ secret Qwci14@
Switch# ap name APf0f7.55c7.7b23 dot1x-user username cisco password Qwci12@
Switch# end
```

## Additional References for Administrator Usernames and Passwords

### Related Documents

Related Topic	Document Title
System management commands	<i>System Management Command Reference Guide (Cisco IOS XE Release 3SE (Cisco WLC 5700 Series))</i>

**Standards and RFCs**

Standard/RFC	Title
None	—

**MIBs**

MIB	MIBs Link
All supported MIBs for this release.	To locate and download MIBs for selected platforms, Cisco IOS releases, and feature sets, use Cisco MIB Locator found at the following URL: <a href="http://www.cisco.com/go/mibs">http://www.cisco.com/go/mibs</a>

**Technical Assistance**

Description	Link
<p>The Cisco Support website provides extensive online resources, including documentation and tools for troubleshooting and resolving technical issues with Cisco products and technologies.</p> <p>To receive security and technical information about your products, you can subscribe to various services, such as the Product Alert Tool (accessed from Field Notices), the Cisco Technical Services Newsletter, and Really Simple Syndication (RSS) Feeds.</p> <p>Access to most tools on the Cisco Support website requires a Cisco.com user ID and password.</p>	<a href="http://www.cisco.com/support">http://www.cisco.com/support</a>

## Feature History and Information For Performing Administrator Usernames and Passwords Configuration

Release	Feature Information
Cisco IOS XE 3.2SE Cisco IOS XE 3.2SE Cisco IOS XE 3.3SE	This feature was introduced.







## CHAPTER 83

# Configuring 802.11 parameters and Band Selection

---

- [Finding Feature Information, on page 1761](#)
- [Restrictions on Band Selection, 802.11 Bands, and Parameters, on page 1761](#)
- [Information About Configuring Band Selection, 802.11 Bands, and Parameters, on page 1762](#)
- [How to Configure 802.11 Bands and Parameters, on page 1763](#)
- [Monitoring Configuration Settings for Band Selection, 802.11 Bands, and Parameters, on page 1773](#)
- [Configuration Examples for Band Selection, 802.11 Bands, and Parameters, on page 1777](#)
- [Additional References for 802.11 Parameters and Band Selection, on page 1779](#)
- [Feature History and Information For Performing 802.11 parameters and Band Selection Configuration, on page 1780](#)

## Finding Feature Information

Your software release may not support all of the features documented in this module. For the latest feature information and caveats, see the release notes for your platform and software release.

Use Cisco Feature Navigator to find information about platform support and Cisco software image support. To access Cisco Feature Navigator, go to <http://www.cisco.com/go/cfn>. An account on Cisco.com is not required.

## Restrictions on Band Selection, 802.11 Bands, and Parameters

- Band-selection enabled WLANs do not support time-sensitive applications like voice and video because of roaming delays.
- Band selection can be used only with Cisco Aironet 1040, 1140, 1250, 1260, 1550, 2600, 3500, 3600, series access points.
- Band selection operates only on access points that are connected to a controller. A FlexConnect access point without a controller connection does not perform band selection after a reboot.
- The band-selection algorithm directs dual-band clients only from the 2.4-GHz radio to the 5-GHz radio of the same access point, and it only runs on an access point when both the 2.4-GHz and 5-GHz radios are up and running.

- You can enable both band selection and aggressive load balancing on the controller. They run independently and do not impact one another.
- It is not possible to enable or disable band selection and client load balancing globally through the controller GUI or CLI. You can, however, enable or disable band selection and client load balancing for a particular WLAN. Band selection and client load balancing are enabled globally by default.

## Information About Configuring Band Selection, 802.11 Bands, and Parameters

### Band Selection

Band selection enables client radios that are capable of dual-band (2.4- and 5-GHz) operation to move to a less congested 5-GHz access point. The 2.4-GHz band is often congested. Clients on this band typically experience interference from Bluetooth devices, microwave ovens, and cordless phones as well as co-channel interference from other access points because of the 802.11b/g limit of three nonoverlapping channels. To prevent these sources of interference and improve overall network performance, you can configure band selection on the switch.

Band selection is enabled globally by default.

Band selection works by regulating probe responses to clients. It makes 5-GHz channels more attractive to clients by delaying probe responses to clients on 2.4-GHz channels.

### 802.11 Bands

You can configure the 802.11b/g/n (2.4-GHz) and 802.11a/n/ac (5-GHz) bands for the controller to comply with the regulatory requirements in your country. By default, both 802.11b/g/n and 802.11a/n/ac are enabled.

When a controller is configured to allow only 802.11g traffic, 802.11b client devices are able to successfully connect to an access point but cannot pass traffic. When you configure the controller for 802.11g traffic only, you must mark 11g rates as mandatory.

### 802.11n Parameter

This section provides instructions for managing 802.11n devices such as the Cisco Aironet 1140 and 3600 Series Access Points on your network. The 802.11n devices support the 2.4- and 5-GHz bands and offer high-throughput data rates.

The 802.11n high-throughput rates are available on all 802.11n access points for WLANs using WMM with no Layer 2 encryption or with WPA2/AES encryption enabled.



---

**Note**

Some Cisco 802.11n APs may intermittently emit incorrect beacon frames, which can trigger false wIPS alarms. We recommend that you ignore these alarms. The issue is observed in the following Cisco 802.11n APs: 1140, 1250, 2600, 3500, and 3600.

---

## 802.11h Parameter

802.11h informs client devices about channel changes and can limit the transmit power of those client devices.

# How to Configure 802.11 Bands and Parameters

## Configuring Band Selection (CLI)

### SUMMARY STEPS

1. **configure terminal**
2. **wireless client band-select cycle-count** *cycle\_count*
3. **wireless client band-select cycle-threshold** *milliseconds*
4. **wireless client band-select expire suppression** *seconds*
5. **wireless client band-select expire dual-band** *seconds*
6. **wireless client band-select client-rssi** *client\_rssi*
7. **end**
8. **wlan** *wlan\_profile\_name wlan\_ID SSID\_network\_name* **band-select**
9. **end**

### DETAILED STEPS

	Command or Action	Purpose
Step 1	<b>configure terminal</b>  <b>Example:</b> <code>Switch# configure terminal</code>	Enters global configuration mode.
Step 2	<b>wireless client band-select cycle-count</b> <i>cycle_count</i>  <b>Example:</b> <code>Switch(config)# wireless client band-select cycle-count 3</code>	Sets the probe cycle count for band select.  You can enter a value between 1 and 10 for the <i>cycle_count</i> parameter.
Step 3	<b>wireless client band-select cycle-threshold</b> <i>milliseconds</i>  <b>Example:</b> <code>Switch(config)# wireless client band-select cycle-threshold 5000</code>	Sets the time threshold for a new scanning cycle period.  You can enter a value for threshold between 1 and 1000 for the <i>milliseconds</i> parameter.
Step 4	<b>wireless client band-select expire suppression</b> <i>seconds</i>  <b>Example:</b> <code>Switch(config)# wireless client band-select expire suppression 100</code>	Sets the suppression expire to the band select.  You can enter a value for suppression between 10 to 200 for the <i>seconds</i> parameter.
Step 5	<b>wireless client band-select expire dual-band</b> <i>seconds</i>  <b>Example:</b>	Sets the dual band expire.  You can enter a value for dual band between 10 and 300 for the <i>seconds</i> parameter.

	Command or Action	Purpose
	Switch(config)# <b>wireless client band-select expire dual-band 100</b>	
<b>Step 6</b>	<b>wireless client band-select client-rssi</b> <i>client_rssi</i> <b>Example:</b> Switch(config)# <b>wireless client band-select client-rssi 40</b>	Sets the client RSSI threshold. You can enter a value for minimum dBm of a client RSSI to respond to a probe between 20 and 90 for the <i>client_rssi</i> parameter.
<b>Step 7</b>	<b>end</b> <b>Example:</b> Switch(config)# <b>end</b>	Returns to privileged EXEC mode. Alternatively, you can also press <b>Ctrl-Z</b> to exit global configuration mode.
<b>Step 8</b>	<b>wlan</b> <i>wlan_profile_name</i> <i>wlan_ID</i> <i>SSID_network_name</i> <b>band-select</b> <b>Example:</b> Switch(config)# <b>wlan wlan1 25 ssid12</b> Switch(config-wlan)# <b>band-select</b>	Configures band selection on specific WLANs. You can enter a value between 1 and 512 for the <i>wlan_ID</i> parameter. You can enter the up to 32 alphanumeric characters for <i>SSID_network_name</i> parameter.
<b>Step 9</b>	<b>end</b> <b>Example:</b> Switch(config)# <b>end</b>	Returns to privileged EXEC mode. Alternatively, you can also press <b>Ctrl-Z</b> to exit global configuration mode.

## Configuring the 802.11 Bands (CLI)

You can configure 802.11 bands and parameters.

### SUMMARY STEPS

1. **configure terminal**
2. **ap dot11 5ghz shutdown**
3. **ap dot11 24ghz shutdown**
4. **ap dot11 {5ghz | 24ghz} beaconperiod** *time\_unit*
5. **ap dot11 {5ghz | 24ghz} fragmentation** *threshold*
6. **ap dot11 {5ghz | 24ghz} dtpc**
7. **wireless client association limit** *number interval milliseconds*
8. **ap dot11 {5ghz | 24ghz} rate** *rate {disable | mandatory | supported}*
9. **no ap dot11 5ghz shutdown**
10. **no ap dot11 24ghz shutdown**
11. **ap dot11 24ghz dot11g**
12. **end**

## DETAILED STEPS

	Command or Action	Purpose
Step 1	<b>configure terminal</b> <b>Example:</b> Switch# <code>configure terminal</code>	Enters global configuration mode.
Step 2	<b>ap dot11 5ghz shutdown</b> <b>Example:</b> Switch(config)# <code>ap dot11 5ghz shutdown</code>	Disables the 802.11a band. <b>Note</b> You must disable the 802.11a band before configuring the 802.11a network parameters.
Step 3	<b>ap dot11 24ghz shutdown</b> <b>Example:</b> Switch(config)# <code>ap dot11 24ghz shutdown</code>	Disables the 802.11b band. <b>Note</b> You must disable the 802.11b band before configuring the 802.11b network parameters.
Step 4	<b>ap dot11 {5ghz   24ghz} beaconperiod <i>time_unit</i></b> <b>Example:</b> Switch(config)# <code>ap dot11 5ghz beaconperiod 500</code>	Specifies the rate at which the SSID is broadcast by the access point. The beacon interval is measured in time units (TUs). One TU is 1024 microseconds. You can configure the access point to send a beacon every 20 to 1000 milliseconds.
Step 5	<b>ap dot11 {5ghz   24ghz} fragmentation <i>threshold</i></b> <b>Example:</b> Switch(config)# <code>ap dot11 5ghz fragmentation 300</code>	Specifies the size at which packets are fragmented. The threshold is a value between 256 and 2346 bytes (inclusive). Specify a low number for areas where communication is poor or where there is a great deal of radio interference.
Step 6	<b>ap dot11 {5ghz   24ghz} dtpc</b> <b>Example:</b> Switch(config)# <code>ap dot11 5ghz dtpc</code> Switch(config)# <code>no ap dot11 24ghz dtpc</code>	Enables access points to advertise their channels and transmit the power levels in beacons, and probe responses. The default value is enabled. Client devices using dynamic transmit power control (DTPC) receive the channel and power level information from the access points and adjust their settings automatically. For example, a client device used primarily in Japan could rely on DTPC to adjust its channel and power settings automatically when it travels to Italy and joins a network there. <b>Note</b> On access points that run Cisco IOS software, this feature is called world mode. The <b>no</b> form of the command disables the 802.11a or 802.11b DTPC setting.
Step 7	<b>wireless client association limit <i>number interval milliseconds</i></b> <b>Example:</b> Switch(config)# <code>wireless client association limit 50 interval 1000</code>	Specifies the maximum allowed clients that can be configured. You can configure a maximum number of association request on a single access point slot at a given interval.

	Command or Action	Purpose
		<p>The range of association limit that you can configure is from one through 100.</p> <p>The association request limit interval is measured between 100 to 10000 milliseconds.</p>
<b>Step 8</b>	<p><b>ap dot11 {5ghz   24ghz} rate rate {disable   mandatory   supported}</b></p> <p><b>Example:</b></p> <pre>Switch(config)# ap dot11 5ghz rate 36 mandatory</pre>	<p>Specifies the rate at which data can be transmitted between the controller and the client.</p> <ul style="list-style-type: none"> <li>• <i>disabled</i>—Defines that the clients specify the data rates used for communication.</li> <li>• <i>mandatory</i>—Defines that the clients support this data rate in order to associate to an access point on the controller.</li> <li>• <i>supported</i>—Any associated clients that support this data rate may communicate with the access point using that rate. However, the clients are not required to be able to use this rate in order to associate.</li> <li>• <i>rate</i>—Specifies the rate at which data is transmitted. For the 802.11a and 802.11b bands, the data is transmitted at the rate of 1, 2, 5.5, 6, 9, 11, 12, 18, 24, 36, 48, or 54 Mbps.</li> </ul>
<b>Step 9</b>	<p><b>no ap dot11 5ghz shutdown</b></p> <p><b>Example:</b></p> <pre>Switch(config)# no ap dot11 5ghz shutdown</pre>	<p>Enables the 802.11a band.</p> <p><b>Note</b> The default value is enabled.</p>
<b>Step 10</b>	<p><b>no ap dot11 24ghz shutdown</b></p> <p><b>Example:</b></p> <pre>Switch(config)# no ap dot11 24ghz shutdown</pre>	<p>Enables the 802.11b band.</p> <p><b>Note</b> The default value is enabled.</p>
<b>Step 11</b>	<p><b>ap dot11 24ghz dot11g</b></p> <p><b>Example:</b></p> <pre>Switch(config)# ap dot11 24ghz dot11g</pre>	<p>Enables or disables 802.11g network support.</p> <p>The default value is enabled. You can use this command only if the 802.11b band is enabled. If you disable this feature, the 802.11b band is enabled without 802.11g support.</p>
<b>Step 12</b>	<p><b>end</b></p> <p><b>Example:</b></p> <pre>Switch(config)# end</pre>	<p>Returns to privileged EXEC mode.</p>

## Configuring the 802.11 Bands (GUI)

**Step 1** Choose **Configuration > Wireless > 802.11a/n/ac > Network** or **Configuration > Wireless > 802.11b/g/n > Network** to open the Global Parameters page.

**Step 2** Select the **802.11a/n/ac** (or **802.11b/g**) **Network Status** check box to enable the 802.11a or 802.11b/g band. To disable the band, unselect the check box. The default value is enabled. You can enable both the 802.11a and 802.11b/g bands.

**Step 3** If you enabled the 802.11b/g band in *Step 2*, select the **802.11g Support** check box if you want to enable 802.11g network support. The default value is enabled. If you disable this feature, the 802.11b band is enabled without 802.11g support.

**Step 4** Specify the period at which the SSID is broadcast by the access point by entering a value between 20 and 1000 milliseconds (inclusive) in the Beacon Period text box. The default value is 100 milliseconds.

**Note** The beacon period in controllers is listed in terms of milliseconds. The beacon period can also be measured in time units, where one time unit equals 1024 microseconds or 102.4 milliseconds. If a beacon interval is listed as 100 milliseconds in a controller, it is only a rounded off value for 102.4 milliseconds. Due to hardware limitation in certain radios, even though the beacon interval is, say 100 time units, it is adjusted to 102 time units, which roughly equals 104.448 milliseconds. When the beacon period is to be represented in terms of time units, the value is adjusted to the nearest multiple of 17.

**Step 5** Specify the size at which packets are fragmented by entering a value between 256 and 2346 bytes (inclusive) in the Fragmentation Threshold text box. Enter a low number for areas where communication is poor or where there is a great deal of radio interference.

**Step 6** Make access points advertise their channel and transmit power level in beacons and probe responses for CCX clients. Select the **DTPC Support** check box. Otherwise, unselect this check box. The default value is enabled.

Client devices using dynamic transmit power control (DTPC) receive the channel and power level information from the access points and adjust their settings automatically. For example, a client device used primarily in Japan could rely on DTPC to adjust its channel and power settings automatically when it travels to Italy and joins a network there.

**Note** On access points that run Cisco IOS software, this feature is called *world mode*.

**Note** DTPC and 801.11h power constraint cannot be enabled simultaneously.

**Step 7** Specify the maximum allowed clients by entering a value between 1 to 200 in the Maximum Allowed Client text box. The default value is 200.

**Step 8** Use the Data Rates options to specify the rates at which data can be transmitted between the access point and the client. These data rates are available:

- 802.11a—6, 9, 12, 18, 24, 36, 48, and 54 Mbps
- 802.11b/g—1, 2, 5.5, 6, 9, 11, 12, 18, 24, 36, 48, or 54 Mbps

For each data rate, choose one of these options:

- **Mandatory**—Clients must support this data rate in order to associate to an access point on the controller.
- **Supported**—Any associated clients that support this data rate may communicate with the access point using that rate. However, the clients are not required to be able to use this rate in order to associate.
- **Disabled**—The clients specify the data rates used for communication.

**Step 9** Click **Apply**.

**Step 10** Click **Save Configuration**.

## Configuring 802.11n Parameters (CLI)

### SUMMARY STEPS

1. `configure terminal`
2. `ap dot11 {5ghz | 24ghz} dot11n`
3. `ap dot11 {5ghz | 24ghz} dot11n mcs tx rtu`
4. `wlanwlan_profile_name wlan_ID SSID_network_name wmm require`
5. `ap dot11 {5ghz | 24ghz} shutdown`
6. `{ap | no ap} dot11 {5ghz | 24 ghz} dot11n a-mpdu tx priority {all | 0-7}`
7. `no ap dot11 {5ghz | 24ghz} shutdown`
8. `ap dot11 {5ghz | 24ghz} dot11n guard-interval {any | long}`
9. `ap dot11 {5ghz | 24ghz} dot11n rifs rx`
10. `end`

### DETAILED STEPS

	Command or Action	Purpose
<b>Step 1</b>	<code>configure terminal</code> <b>Example:</b> <code>Switch# configure terminal</code>	Enters global configuration mode.
<b>Step 2</b>	<code>ap dot11 {5ghz   24ghz} dot11n</code> <b>Example:</b> <code>Switch(config)# ap dot11 5ghz dot11n</code>	Enables 802.11n support on the network.  The <b>no</b> form of the command disables the 802.11n support on the network.
<b>Step 3</b>	<code>ap dot11 {5ghz   24ghz} dot11n mcs tx <i>rtu</i></code> <b>Example:</b> <code>Switch(config)# ap dot11 5ghz dot11n mcs tx 20</code>	Specifies the modulation and coding scheme (MCS) rates at which data can be transmitted between the access point and the client. You can set a value from 0 through 23 for the <b>mcs tx</b> parameter.  The <b>no</b> form of the command disables the MCS rates that is configured.
<b>Step 4</b>	<code>wlanwlan_profile_name wlan_ID SSID_network_name wmm require</code> <b>Example:</b> <code>Switch(config)# wlan wlan1 25 ssid12</code> <code>Switch(config-wlan)# wmm require</code>	Enables WMM on the WLAN and uses the 802.11n data rates that you configured.  The <b>require</b> parameter requires client devices to use WMM. Devices that do not support WMM cannot join the WLAN.
<b>Step 5</b>	<code>ap dot11 {5ghz   24ghz} shutdown</code> <b>Example:</b>	Disables the network.



	Command or Action	Purpose																		
	<code>Switch(config)# ap dot11 5ghz shutdown</code>																			
<b>Step 6</b>	<p><code>{ap   no ap} dot11 {5ghz   24 ghz} dot11n a-mpdu tx priority {all   0-7}</code></p> <p><b>Example:</b></p> <pre>Switch(config)# ap dot11 5ghz dot11n a-mpdu tx priority all</pre>	<p>Specifies the aggregation method used for 802.11n packets. Aggregation is the process of grouping packet data frames together rather than transmitting them separately. Two aggregation methods are available: Aggregated MAC Protocol Data Unit (A-MPDU) and Aggregated MAC Service Data Unit (A-MSDU). Both A-MPDU and A-MSDU are performed in the software.</p> <p>You can specify the aggregation method for various types of traffic from the access point to the clients.</p> <p>The following table defines the priority levels (0-7) assigned per traffic type.</p> <p><b>Table 135: Traffic Type Priority Levels</b></p> <table border="1"> <thead> <tr> <th>User Priority</th> <th>Traffic Type</th> </tr> </thead> <tbody> <tr> <td>0</td> <td>Best effort</td> </tr> <tr> <td>1</td> <td>Background</td> </tr> <tr> <td>2</td> <td>Spare</td> </tr> <tr> <td>3</td> <td>Excellent effort</td> </tr> <tr> <td>4</td> <td>Controlled load</td> </tr> <tr> <td>5</td> <td>Video, less than 100-ms latency and jitter</td> </tr> <tr> <td>6</td> <td>Voice, less than 100-ms latency and jitter</td> </tr> <tr> <td>7</td> <td>Network control</td> </tr> </tbody> </table> <p>You can configure each priority level independently, or you can use the <code>all</code> parameter to configure all of the priority levels at once. You can configure priority levels so that the traffic uses either A-MPDU transmission or A-MSDU transmission.</p> <ul style="list-style-type: none"> <li>• When you use the <b>ap</b> command along with the other options, the traffic associated with that priority level uses A-MPDU transmission.</li> <li>• When you use the <b>no ap</b> command along with the other options, the traffic associated with that priority level uses A-MSDU transmission.</li> </ul> <p>Configure the priority levels to match the aggregation method used by the clients. By default, A-MPDU is enabled for priority level 0, 4 and 5 and the rest are</p>	User Priority	Traffic Type	0	Best effort	1	Background	2	Spare	3	Excellent effort	4	Controlled load	5	Video, less than 100-ms latency and jitter	6	Voice, less than 100-ms latency and jitter	7	Network control
User Priority	Traffic Type																			
0	Best effort																			
1	Background																			
2	Spare																			
3	Excellent effort																			
4	Controlled load																			
5	Video, less than 100-ms latency and jitter																			
6	Voice, less than 100-ms latency and jitter																			
7	Network control																			

	Command or Action	Purpose
		disabled. By default, A-MPDU is enabled for all priorities except 6 and 7.
<b>Step 7</b>	<b>no ap dot11 {5ghz   24ghz} shutdown</b> <b>Example:</b> <pre>Switch(config)# no ap dot11 5ghz shutdown</pre>	Reenables the network.
<b>Step 8</b>	<b>ap dot11 {5ghz   24ghz} dot11n guard-interval {any   long}</b> <b>Example:</b> <pre>Switch(config)# ap dot11 5ghz dot11n guard-interval long</pre>	Configures the guard interval for the network.
<b>Step 9</b>	<b>ap dot11 {5ghz   24ghz} dot11n rifs rx</b> <b>Example:</b> <pre>Switch(config)# ap dot11 5ghz dot11n rifs rx</pre>	Configures the Reduced Interframe Space (RIFS) for the network.
<b>Step 10</b>	<b>end</b> <b>Example:</b> <pre>Switch(config)# end</pre>	Returns to privileged EXEC mode. Alternatively, you can also press <b>Ctrl-Z</b> to exit global configuration mode.

## Configuring the 802.11n Parameters (GUI)

- Step 1** Choose **Configuration > Wireless > 802.11a/n/ac or 802.11b/g/n > High Throughput (802.11n)** to open the 802.11n/ac (5 GHz or 2.4 GHz) Throughput page.
- Step 2** Select the **Enable 11n** check box to enable 802.11n support on the network. The default value is enabled.
- Step 3** Select the check boxes of the desired rates to specify the modulation and coding scheme (MCS) rates at which data can be transmitted between the access point and the client. These data rates, which are calculated for a 20-MHz channel width using a short guard interval, are available:
- 0 (7 Mbps)
  - 1 (14 Mbps)
  - 2 (21 Mbps)
  - 3 (29 Mbps)
  - 4 (43 Mbps)
  - 5 (58 Mbps)
  - 6 (65 Mbps)
  - 7 (72 Mbps)
  - 8 (14 Mbps)

- 9 (29 Mbps)
  - 10 (43 Mbps)
  - 11 (58 Mbps)
  - 12 (87 Mbps)
  - 13 (116 Mbps)
  - 14 (130 Mbps)
  - 15 (144 Mbps)
  - 16 (22 Mbps)
  - 17 (43 Mbps)
  - 18 (65 Mbps)
  - 19 (87 Mbps)
  - 20 (130 Mbps)
  - 21 (173 Mbps)
  - 22 (195 Mbps)
  - 23 (217 Mbps)
- Any associated clients that support the selected rates may communicate with the access point using those rates. However, the clients are not required to be able to use this rate in order to associate. The MCS settings determine the number of spatial streams, the modulation, the coding rate, and the data rate values that are used.

**Step 4** Click **Apply**.

**Step 5** Use the 802.11n data rates that you configured by enabling WMM on the WLAN as follows:

- a) Choose **WLANs** to open the WLANs page.
- b) Click the ID number of the WLAN for which you want to configure WMM mode.
- c) When the WLANs > Edit page appears, choose the **QoS** tab to open the WLANs > Edit (Qos) page.
- d) From the WMM Policy drop-down list, choose **Required** or **Allowed** to require or allow client devices to use WMM. Devices that do not support WMM cannot join the WLAN.

If you choose **Allowed**, devices that cannot support WMM can join the WLAN but will not benefit from the 802.11n rates.

- e) Click **Apply**.

**Step 6** Click **Save Configuration**.

**Note** To determine if an access point supports 802.11n, look at the 11n Supported text box on either the 802.11a/n/ac (or 802.11b/g/n) Cisco APs > Configure page or the 802.11a/n/ac (or 802.11b/g/n) AP Interfaces > Details page.

## Configuring 802.11h Parameters (CLI)

### SUMMARY STEPS

1. configure terminal
2. ap dot11 5ghz shutdown
3. {ap | no ap} dot11 5ghz channelswitch mode *switch\_mode*
4. ap dot11 5ghz power-constraint *value*
5. no ap dot11 5ghz shutdown
6. end

### DETAILED STEPS

	Command or Action	Purpose
Step 1	configure terminal <b>Example:</b> Switch# <code>configure terminal</code>	Enters global configuration mode.
Step 2	ap dot11 5ghz shutdown <b>Example:</b> Switch(config)# <code>ap dot11 5ghz shutdown</code>	Disables the 802.11a network.
Step 3	{ap   no ap} dot11 5ghz channelswitch mode <i>switch_mode</i> <b>Example:</b> Switch(config)# <code>ap dot11 5ghz channelswitch mode 0</code>	Enables or disables the access point to announce when it is switching to a new channel.  You can enter a 0 or 1 for the <b>channelswitch</b> parameter to specify whether transmissions are restricted until the actual channel switch (0) or are not restricted (1). The default value is disabled.
Step 4	ap dot11 5ghz power-constraint <i>value</i> <b>Example:</b> Switch(config)# <code>ap dot11 5ghz power-constraint 200</code>	Configures the 802.11h power constraint value in a range from zero through 255.  The default value for the value parameter is 3 dB.
Step 5	no ap dot11 5ghz shutdown <b>Example:</b> Switch(config)# <code>no ap dot11 5ghz shutdown</code>	Reenables the 802.11a network.
Step 6	end <b>Example:</b> Switch(config)# <code>end</code>	Returns to privileged EXEC mode. Alternatively, you can also press <b>Ctrl-Z</b> to exit global configuration mode.

## Configuring the 802.11h Parameters (GUI)

**Step 1** Disable the 802.11 band as follows:

- a) Choose **Configuration > Wireless > 802.11a/n/ac > Network** to open the 802.11a/n/ac Global Parameters page.
- b) Unselect the **802.11a Network Status** check box.
- c) Click **Apply**.

**Step 2** Choose **Configuration > Wireless > 802.11a/n/ac > DFS (802.11h)** to open the 802.11h Global Parameters page.

**Step 3** In the Power Constraint area, enter the local power constraint. The valid range is between 0 dBm and 30 dBm.

**Step 4** In the Channel Switch Announcement area, enter the channel switch announcement mode. You can enter a value of either 1 or 0.

**Step 5** Click **Apply**.

**Step 6** Reenable the 802.11a band as follows:

- a) Choose **Wireless > 802.11a/n/ac > Network** to open the 802.11a/n/ac Global Parameters page.
- b) Select the **802.11a Network Status** check box.
- c) Click **Apply**.

**Step 7** Click **Save Configuration**.

## Monitoring Configuration Settings for Band Selection, 802.11 Bands, and Parameters

### Monitoring Configuration Settings Using Band Selection and 802.11 Bands Commands

This section describes the new commands for band selection and 802.11 bands.

The following commands can be used to monitor band selection, and 802.11 bands and parameters the switch.

*Table 136: Monitoring Configuration Settings Using Band Selection and 802.11 Bands Commands*

Command	Purpose
<b>show ap dot11 5ghz network</b>	Displays 802.11a bands network parameters, 802.11a operational rates, 802.11n MCS settings, and 802.11n status information.
<b>show ap dot11 24ghz network</b>	Displays 802.11b bands network parameters, 802.11b/g operational rates, 802.11n MCS settings, and 802.11n status information.
<b>show wireless dot11h</b>	Displays 802.11h configuration parameters.
<b>show wireless band-select</b>	Displays band select configuration settings.

### Example: Viewing the Configuration Settings for 5-GHz Band

```
Switch# show ap dot11 5ghz network
802.11a Network : Enabled
```

## Example: Viewing the Configuration Settings for 5-GHz Band

```
11nSupport : Enabled
  802.11a Low Band : Enabled
  802.11a Mid Band : Enabled
  802.11a High Band : Enabled

802.11a Operational Rates
  802.11a 6M : Mandatory
  802.11a 9M : Supported
  802.11a 12M : Mandatory
  802.11a 18M : Supported
  802.11a 24M : Mandatory
  802.11a 36M : Supported
  802.11a 48M : Supported
  802.11a 54M : Supported
802.11n MCS Settings:
  MCS 0 : Supported
  MCS 1 : Supported
  MCS 2 : Supported
  MCS 3 : Supported
  MCS 4 : Supported
  MCS 5 : Supported
  MCS 6 : Supported
  MCS 7 : Supported
  MCS 8 : Supported
  MCS 9 : Supported
  MCS 10 : Supported
  MCS 11 : Supported
  MCS 12 : Supported
  MCS 13 : Supported
  MCS 14 : Supported
  MCS 15 : Supported
  MCS 16 : Supported
  MCS 17 : Supported
  MCS 18 : Supported
  MCS 19 : Supported
  MCS 20 : Supported
  MCS 21 : Supported
  MCS 22 : Supported
  MCS 23 : Supported
802.11n Status:
  A-MPDU Tx:
    Priority 0 : Enabled
    Priority 1 : Disabled
    Priority 2 : Disabled
    Priority 3 : Disabled
    Priority 4 : Enabled
    Priority 5 : Enabled
    Priority 6 : Disabled
    Priority 7 : Disabled
  A-MSDU Tx:
    Priority 0 : Enabled
    Priority 1 : Enabled
    Priority 2 : Enabled
    Priority 3 : Enabled
    Priority 4 : Enabled
    Priority 5 : Enabled
    Priority 6 : Disabled
    Priority 7 : Disabled
Guard Interval : Any
Rifs Rx : Enabled
Beacon Interval : 100
CF Pollable mandatory : Disabled
CF Poll Request Mandatory : Disabled
CFP Period : 4
```

```
CFP Maximum Duration : 60
Default Channel : 36
Default Tx Power Level : 1
DTPC Status : Enabled
Fragmentation Threshold : 2346
Pico-Cell Status : Disabled
Pico-Cell-V2 Status : Disabled
TI Threshold : 0
Legacy Tx Beamforming setting : Disabled
Traffic Stream Metrics Status : Disabled
Expedited BW Request Status : Disabled
EDCA profile type check : default-wmm
Call Admission Control (CAC) configuration
Voice AC
  Voice AC - Admission control (ACM) : Disabled
  Voice Stream-Size : 84000
  Voice Max-Streams : 2
  Voice Max RF Bandwidth : 75
  Voice Reserved Roaming Bandwidth : 6
  Voice Load-Based CAC mode : Enabled
  Voice tspec inactivity timeout : Enabled
CAC SIP-Voice configuration
  SIP based CAC : Disabled
  SIP Codec Type : CODEC_TYPE_G711
  SIP call bandwidth : 64
  SIP call bandwidth sample-size : 20
Video AC
  Video AC - Admission control (ACM) : Disabled
  Video max RF bandwidth : Infinite
  Video reserved roaming bandwidth : 0
```

## Example: Viewing the Configuration Settings for 24-GHz Band

```
Switch# show ap dot11 24ghz network
802.11b Network : Enabled
11gSupport : Enabled
11nSupport : Enabled

802.11b/g Operational Rates
802.11b 1M : Mandatory
802.11b 2M : Mandatory
802.11b 5.5M : Mandatory
802.11g 6M : Supported
802.11g 9M : Supported
802.11b 11M : Mandatory
802.11g 12M : Supported
802.11g 18M : Supported
802.11g 24M : Supported
802.11g 36M : Supported
802.11g 48M : Supported
802.11g 54M : Supported
802.11n MCS Settings:
MCS 0 : Supported
MCS 1 : Supported
MCS 2 : Supported
MCS 3 : Supported
MCS 4 : Supported
MCS 5 : Supported
MCS 6 : Supported
MCS 7 : Supported
MCS 8 : Supported
MCS 9 : Supported
```

## Example: Viewing the Configuration Settings for 24-GHz Band

```
MCS 10 : Supported
MCS 11 : Supported
MCS 12 : Supported
MCS 13 : Supported
MCS 14 : Supported
MCS 15 : Supported
MCS 16 : Supported
MCS 17 : Supported
MCS 18 : Supported
MCS 19 : Supported
MCS 20 : Supported
MCS 21 : Supported
MCS 22 : Supported
MCS 23 : Supported
802.11n Status:
A-MPDU Tx:
  Priority 0 : Enabled
  Priority 1 : Disabled
  Priority 2 : Disabled
  Priority 3 : Disabled
  Priority 4 : Enabled
  Priority 5 : Enabled
  Priority 6 : Disabled
  Priority 7 : Disabled
A-MSDU Tx:
  Priority 0 : Enabled
  Priority 1 : Enabled
  Priority 2 : Enabled
  Priority 3 : Enabled
  Priority 4 : Enabled
  Priority 5 : Enabled
  Priority 6 : Disabled
  Priority 7 : Disabled
Guard Interval : Any
Rifs Rx : Enabled
Beacon Interval : 100
CF Pollable Mandatory : Disabled
CF Poll Request Mandatory : Disabled
CFP Period : 4
CFP Maximum Duration : 60
Default Channel : 11
Default Tx Power Level : 1
DTPC Status : true
Call Admission Limit : 105
G711 CU Quantum : 15
ED Threshold : -50
Fragmentation Threshold : 2346
PBCC Mandatory : Disabled
Pico-Cell Status : Disabled
Pico-Cell-V2 Status : Disabled
RTS Threshold : 2347
Short Preamble Mandatory : Enabled
Short Retry Limit : 7
Legacy Tx Beamforming setting : Disabled
Traffic Stream Metrics Status : Disabled
Expedited BW Request Status : Disabled
EDCA profile type : default-wmm
Call Admission Control (CAC) configuration
Voice AC
  Voice AC - Admission control (ACM) : Disabled
  Voice Stream-Size : 84000
  Voice Max-Streams : 2
  Voice Max RF Bandwidth : 75
  Voice Reserved Roaming Bandwidth : 6
```



```
Voice Load-Based CAC mode : Enabled
Voice tspec inactivity timeout : Enabled
CAC SIP-Voice configuration
SIP based CAC : Disabled
SIP Codec Type : CODEC_TYPE_G711
SIP call bandwidth : 64
SIP call bandwidth sample-size : 20
Video AC
Video AC - Admission control (ACM) : Disabled
Video max RF bandwidth : Infinite
Video reserved roaming bandwidth : 0
```

## Example: Viewing the status of 802.11h Parameters

```
Switch# show wireless dot11h
Power Constraint: 0
Channel Switch: 0
Channel Switch Mode: 0
```

## Example: Verifying the Band Selection Settings

```
Switch# show wireless band-select
Band Select Probe Response : per WLAN enabling
Cycle Count : 2
Cycle Threshold (millisec) : 200
Age Out Suppression (sec) : 20
Age Out Dual Band (sec) : 60
Client RSSI (dBm) : 80
```

# Configuration Examples for Band Selection, 802.11 Bands, and Parameters

## Examples: Band Selection Configuration

This example shows how to set the probe cycle count and time threshold for a new scanning cycle period for band select:

```
Switch# configure terminal
Switch(config)# wireless client band-select cycle-count 3
Switch(config)# wireless client band-select cycle-threshold 5000
Switch(config)# end
```

This example shows how to set the suppression expire to the band select:

```
Switch# configure terminal
Switch(config)# wireless client band-select expire suppression 100
Switch(config)# end
```

This example shows how to set the dual band expire for the band select:

```
Switch# configure terminal
Switch(config)# wireless client band-select expire dual-band 100
Switch(config)# end
```

This example shows how to set the client RSSI threshold for the band select:

```
Switch# configure terminal
Switch(config)# wireless client band-select client-rssi 40
Switch(config)# end
```

This example shows how to configure band selection on specific WLANs:

```
Switch# configure terminal
Switch(config)# wlan wlan1 25 ssid12
Switch(config-wlan)# band-select
Switch(config)# end
```

## Examples: 802.11 Bands Configuration

This example shows how to configure 802.11 bands using beacon interval, fragmentation, and dynamic transmit power control:

```
Switch# configure terminal
Switch(config)# ap dot11 5ghz shutdown
Switch(config)# ap dot11 24ghz shutdown
Switch(config)# ap dot11 5ghz beaconperiod 500
Switch(config)# ap dot11 5ghz fragmentation 300
Switch(config)# ap dot11 5ghz dtpc
Switch(config)# wireless client association limit 50 interval 1000
Switch(config)# ap dot11 5ghz rate 36 mandatory
Switch(config)# no ap dot11 5ghz shutdown
Switch(config)# no ap dot11 24ghz shutdown
Switch(config)# ap dot11 24ghz dot11g
Switch(config)#end
```

## Examples: 802.11n Configuration

This example shows how to configure 802.11n parameters for 5-GHz band using aggregation method:

```
Switch# configure terminal
Switch(config)# ap dot11 5ghz dot11n
Switch(config)# ap dot11 5ghz dot11n mcs tx 20
Switch(config)# wlan wlan1 25 ssid12
Switch(config-wlan)# wmm require\
Switch(config-wlan)# exit
Switch(config)# ap dot11 5ghz shutdown
Switch(config)# ap dot11 5ghz dot11n a-mpdu tx priority all
Switch(config)# no ap dot11 5ghz shutdown
Switch(config)#exit
```

This example shows how to configure the guard interval for 5-GHz band:

```
Switch# configure terminal
Switch(config)# ap dot11 5ghz dot11n
```

```
Switch(config)# ap dot11 5ghz dot11n mcs tx 20
Switch(config)# wlan wlan1 25 ssid12
Switch(config-wlan)# wmm require\
Switch(config-wlan)# exit
Switch(config)# no ap dot11 5ghz shutdown
Switch(config)# ap dot11 5ghz dot11n guard-interval long
Switch(config)#end
```

This example shows how to configure the RIFS for 5-GHz band:

```
Switch# configure terminal
Switch(config)# ap dot11 5ghz dot11n
Switch(config)# ap dot11 5ghz dot11n mcs tx 20
Switch(config)# wlan wlan1 25 ssid12
Switch(config-wlan)# wmm require\
Switch(config-wlan)# exit
Switch(config)# ap dot11 5ghz shutdown
Switch(config)# ap dot11 5ghz dot11n rifs rx
Switch(config)#end
```

## Examples: 802.11h Configuration

This example shows how to configure the access point to announce when it is switching to a new channel using restriction transmission:

```
Switch# configure terminal
Switch(config)# ap dot11 5ghz shutdown
Switch(config)# ap dot11 5ghz channelswitch mode 0
Switch(config)# no ap dot11 5ghz shutdown
Switch(config)#end
```

This example shows how to configure the 802.11h power constraint for 5-GHz band:

```
Switch# configure terminal
Switch(config)# ap dot11 5ghz shutdown
Switch(config)# ap dot11 5ghz power-constraint 200
Switch(config)# no ap dot11 5ghz shutdown
Switch(config)#end
```

## Additional References for 802.11 Parameters and Band Selection

### Related Documents

Related Topic	Document Title
System management commands	<i>System Management Command Reference, Cisco IOS XE Release 3SE (Cisco WLC 5700 Series)</i>

**Standards and RFCs**

Standard/RFC	Title
None	—

**MIBs**

MIB	MIBs Link
All supported MIBs for this release.	To locate and download MIBs for selected platforms, Cisco IOS releases, and feature sets, use Cisco MIB Locator found at the following URL: <a href="http://www.cisco.com/go/mibs">http://www.cisco.com/go/mibs</a>

**Technical Assistance**

Description	Link
<p>The Cisco Support website provides extensive online resources, including documentation and tools for troubleshooting and resolving technical issues with Cisco products and technologies.</p> <p>To receive security and technical information about your products, you can subscribe to various services, such as the Product Alert Tool (accessed from Field Notices), the Cisco Technical Services Newsletter, and Really Simple Syndication (RSS) Feeds.</p> <p>Access to most tools on the Cisco Support website requires a Cisco.com user ID and password.</p>	<a href="http://www.cisco.com/support">http://www.cisco.com/support</a>

## Feature History and Information For Performing 802.11 parameters and Band Selection Configuration

Release	Feature Information
Cisco IOS XE 3.2SE Cisco IOS XE 3.2SE Cisco IOS XE 3.3SE	This feature was introduced.



## CHAPTER 84

# Configuring Aggressive Load Balancing

- [Finding Feature Information, on page 1781](#)
- [Restrictions for Aggressive Load Balancing, on page 1781](#)
- [Information for Configuring Aggressive Load Balancing Parameters, on page 1782](#)
- [How to Configure Aggressive Load Balancing, on page 1783](#)
- [Monitoring Aggressive Load Balancing, on page 1784](#)
- [Examples: Aggressive Load Balancing Configuration, on page 1784](#)
- [Additional References for Aggressive Load Balancing, on page 1785](#)
- [Feature History and Information For Performing Aggressive Load Balancing Configuration , on page 1786](#)

## Finding Feature Information

Your software release may not support all of the features documented in this module. For the latest feature information and caveats, see the release notes for your platform and software release.

Use Cisco Feature Navigator to find information about platform support and Cisco software image support. To access Cisco Feature Navigator, go to <http://www.cisco.com/go/cfn>. An account on Cisco.com is not required.

## Restrictions for Aggressive Load Balancing

- You can configure aggressive load balancing only from the command-line interface.
- Aggressive load balancing is disabled by default, you must enable it manually.
- You can enable load balancing either separately or together with the band select configurations.
- When the band select is enabled on the dual-band clients, the load balancing parameter selects only the lowest load radio from 5-GHz radios. For the 2.4-GHz clients, there is no probe information of the client on 5 GHz and therefore the load balancing algorithm can only be selected between radio on 2.4 GHz.
- You can operate load balancing of clients between access points on the same switch but not for the clients between access points on the different switch.

- The load balancing uses an existing association denial mechanism based on the number of client on the radio and the band select is implemented by the distributed probe response suppression on the access point only.

# Information for Configuring Aggressive Load Balancing Parameters

## Aggressive Load Balancing

Enabling aggressive load balancing on the controller allows lightweight access points to load balance wireless clients across access points. You can enable aggressive load balancing using the controller.

When a wireless client attempts to associate to a lightweight access point, association response packets are sent to the client with an 802.11 response packet including status code 17. The code 17 indicates that the AP is busy. The AP responds with an association response bearing 'success' if the AP threshold is not met, and with code 17 (AP busy) if the AP utilization threshold is reached or exceeded and another less busy AP heard the client request.

For example, if the number of clients on AP1 is more than the number of clients on AP2 plus the load-balancing window, then AP1 is considered to be busier than AP2. When a client attempts to associate to AP1, it receives an 802.11 response packet with status code 17, indicating that the access point is busy, and the client attempts to associate to a different access point.

You can configure the controller to deny client associations up to 10 times (if a client attempted to associate 11 times, it would be allowed to associate on the 11th try). You can also enable or disable load balancing on a particular WLAN, which is useful if you want to disable load balancing for a select group of clients (such as time-sensitive voice clients).

The maximum number of client associations that the access points can support is dependent upon the following factors:

- The maximum number of client associations differs for lightweight and autonomous Cisco IOS access points.
- There may be a limit per radio and an overall limit per AP.
- AP hardware (the 16-MB APs have a lower limit than the 32-MB and higher APs)

The Client Association Limits for Lightweight Access Points are as follows:

- For 16-MB APs, the limit is 128 clients per AP. This limit is applicable to 1100 and 1200 series APs.
- For 32-MB and higher APs, there is no per-AP limit.

The maximum Client Association Limits per-radio for all of the Cisco IOS APs is 200 associations.



---

**Note** With 32-MB and higher lightweight Cisco IOS APs, with two radios, up to  $200 + 200 = 400$  associations are supported.

---

The maximum Client Association Limits per Autonomous Cisco IOS access point is around 80 to 127 clients per AP. This number varies depending on the following factors:

- AP model (whether it is 16 MB or 32 MB or higher)
- Cisco IOS software release
- Hardware configuration (two radios use more memory than one)
- Enabled features (WDS functionality in particular)

The per-radio limit is about 200 associations. One association will likely hit the per-AP limit first. Unlike Cisco Unified Wireless Network, autonomous Cisco IOS supports per-SSID/per-AP association limits. This limit is configured using the `max-associations CLI`, under `dot11 SSID`. The maximum number is 255 associations (which is also the default number).



**Note** For a FlexConnect AP the association is locally handled. The load-balancing decisions are taken at the Cisco WLC. A FlexConnect AP initially responds to the client before knowing the result of calculations at the Cisco WLC. Load-balancing doesn't take effect when the FlexConnect AP is in standalone mode.

FlexConnect AP does not send (re)association response with status 17 for Load-Balancing as Local mode APs do; instead, it first sends (re)association with status 0 (success) and then death with reason 5.

# How to Configure Aggressive Load Balancing

## Configuring Aggressive Load Balancing

### SUMMARY STEPS

1. `configure terminal`
2. `wireless load-balancing window client-count`
3. `wireless load-balancing denial denial-count`
4. `end`
5. `wlan wlan_profile_name wlan_ID SSID_network_name load-balance`
6. `end`

### DETAILED STEPS

	Command or Action	Purpose
Step 1	<code>configure terminal</code> <b>Example:</b> <code>Switch# configure terminal</code>	Enters global configuration mode.
Step 2	<code>wireless load-balancing window <i>client-count</i></code> <b>Example:</b> <code>Switch(config)# wireless load-balancing window 1</code>	Sets the client window for aggressive load balancing. You can enter a value between 0 and 20 for the <i>client_count</i> parameter.

	Command or Action	Purpose
<b>Step 3</b>	<b>wireless load-balancing denial</b> <i>denial-count</i> <b>Example:</b> Switch(config) # <b>wireless load-balancing denial-count 1</b>	Sets the denial count for load balancing. You can enter a value between 0 and 10 for the <i>denial_count</i> parameter.
<b>Step 4</b>	<b>end</b> <b>Example:</b> Switch(config) # <b>end</b>	Returns to privileged EXEC mode. Alternatively, you can also press <b>Ctrl-Z</b> to exit global configuration mode.
<b>Step 5</b>	<b>wlan</b> <i>wlan_profile_name</i> <i>wlan_ID</i> <i>SSID_network_name</i> <b>load-balance</b> <b>Example:</b> Switch(config) # <b>wlan wlan1 25 ssid12</b> Switch(config-wlan) # <b>load-balance</b>	Enables or disables aggressive load balancing on specific WLANs.  You can enter a value between 1 and 512 for the <i>wlan_ID</i> parameter.  You can enter the up to 32 alphanumeric characters for <i>SSID_network_name</i> parameter.
<b>Step 6</b>	<b>end</b> <b>Example:</b> Switch(config) # <b>end</b>	Returns to privileged EXEC mode. Alternatively, you can also press <b>Ctrl-Z</b> to exit global configuration mode.

## Monitoring Aggressive Load Balancing

This section describes the new command for aggressive load balancing.

The following command can be used to monitor aggressive load balancing on the switch.

**Table 137: Monitoring Aggressive Load Balancing Command**

Command	Purpose
<b>show wireless load-balancing</b>	Displays the status of the load-balancing feature.

## Examples: Aggressive Load Balancing Configuration

This example shows how to configure the load balancing denial count:

```
Switch# configure terminal
Switch(config)# wireless load-balancing denial-count 1
Switch(config)# end
Switch# show wireless load-balancing
```

This example shows how to configure the client window for aggressive load balancing:



```
Switch# configure terminal
Switch(config)# wireless load-balancing window 1
Switch(config)# end
Switch# show wireless load-balancing
```

This example shows how to configure load balancing on specific WLAN:

```
Switch# configure terminal
Switch(config)# wlan wlan1 25 ssid12
Switch(config-wlan)# load-balance
Switch(config)# end
Switch# show wireless load-balancing
```

## Additional References for Aggressive Load Balancing

### Related Documents

Related Topic	Document Title
System management commands	<i>System Management Command Reference Guide, Cisco IOS XE Release 3SE (Cisco WLC 5700 Series)</i>

### Standards and RFCs

Standard/RFC	Title
None	—

### MIBs

MIB	MIBs Link
All supported MIBs for this release.	To locate and download MIBs for selected platforms, Cisco IOS releases, and feature sets, use Cisco MIB Locator found at the following URL: <a href="http://www.cisco.com/go/mibs">http://www.cisco.com/go/mibs</a>

### Technical Assistance

Description	Link
<p>The Cisco Support website provides extensive online resources, including documentation and tools for troubleshooting and resolving technical issues with Cisco products and technologies.</p> <p>To receive security and technical information about your products, you can subscribe to various services, such as the Product Alert Tool (accessed from Field Notices), the Cisco Technical Services Newsletter, and Really Simple Syndication (RSS) Feeds.</p> <p>Access to most tools on the Cisco Support website requires a Cisco.com user ID and password.</p>	<a href="http://www.cisco.com/support">http://www.cisco.com/support</a>

## Feature History and Information For Performing Aggressive Load Balancing Configuration

Release	Feature Information
Cisco IOS XE 3.2SE Cisco IOS XE 3.2SE Cisco IOS XE 3.3SE	This feature was introduced.



## CHAPTER 85

# Configuring Client Roaming

- [Finding Feature Information, on page 1787](#)
- [Restrictions for Configuring Client Roaming, on page 1787](#)
- [Information About Client Roaming, on page 1787](#)
- [How to Configure Layer 2 or Layer 3 Roaming, on page 1790](#)
- [Monitoring Client Roaming Parameters, on page 1797](#)
- [Monitoring Mobility Configurations, on page 1797](#)
- [Additional References for Configuring Client Roaming, on page 1798](#)
- [Feature History and Information For Performing Client Roaming Configuration , on page 1799](#)

## Finding Feature Information

Your software release may not support all of the features documented in this module. For the latest feature information and caveats, see the release notes for your platform and software release.

Use Cisco Feature Navigator to find information about platform support and Cisco software image support. To access Cisco Feature Navigator, go to <http://www.cisco.com/go/cfn>. An account on Cisco.com is not required.

## Restrictions for Configuring Client Roaming

The following are the restrictions that you should be aware while configuring client roaming:

- Cisco Compatible Extensions (CCX) support is enabled automatically for every WLAN on the switch and cannot be disabled. The switch stores the CCX version of the client in its client database and uses it to generate and respond to CCX frames appropriately. Clients must support CCXv4 or v5 (or CCXv2 for access point assisted roaming) to utilize these roaming enhancements.
- Client roaming between 600 Series Access points is not supported.

## Information About Client Roaming

The controllers deliver high-end wireless services to the clients roaming across wireless network. Now, the wireless services are integrated with the switches, thus delivering a value-added Cisco unified new mobility

architecture. This unified architecture enables client-roaming services to both wireless and wired clients with seamless, fast- roaming services.

The new mobility architecture supports fast client roaming services using logical categorization of network into Mobility Domains (MDs), Mobility Groups (MGs), Mobility Subdomains (MSDs), and Switch Peer Groups (SPGs) using systems such as Mobility Oracle (MO), Mobility Controller (MC), and Mobility Agent (MA).

- A **Mobility Domain** is the entire domain across which client roaming is supported. It is a collection of mobility groups. For example, a campus network can be considered as a mobility domain.
- A **Mobility Group** is a collection of mobility subdomains across which fast roaming is supported. The mobility group can be one or more buildings within a campus across which frequent roaming is supported.
- A **Mobility Subdomain** is an autonomous portion of the mobility domain network. Each mobility subdomain contains one mobility controller (MC) and a collection of SPGs. A subdomain is equivalent to an 802.11r key domain.
- A **Switch Peer Group** is a collection of mobility agents.
- The **Mobility Oracle** acts as the point of contact for mobility events that occur across mobility subdomains. The mobility oracle also maintains a local database of each client in the entire mobility domain, their home and current subdomain. There is only one MO for an entire mobility domain. The Cisco WLC 5700 Series Controllers or Cisco Unified Wireless Networking Solution controller can act as MO.
- The **Mobility Controller** provides mobility management services for inter-SPG roaming events. The MC sends the configuration like SPG name and SPG peer member list to all of the mobility agents under its subdomain. The Cisco WLC 5700 Series Controllers, Cisco Catalyst 3850 Switch, or Cisco Unified Wireless Networking Solution controller can act as MC. The MC has MC functionality and MA functionality that is running internally into it.
- The **Mobility Agent** is the component that maintains client mobility state machine for a mobile client. All APs are connected to the mobility agent.

The New mobility architecture supports seamless roaming in the following scenarios:

- Intra-switch roaming—The client roaming between APs managed by same mobility agent.
- Intra-SPG roaming—The client roaming between mobility agents in the same SPG.
- Inter-SPG, Intra-subdomain roaming—The client roaming between mobility agents in different SPGs within the same subdomain.
- Inter-subdomain roaming—The client roaming between mobility agents across a subdomain.

### Fast Roaming

New mobility architecture supports fast roaming when clients roam within a mobility group by eliminating the need for full authentication. Security polices should be same across the switches for fast roaming.

### Local, anchor, foreign MAs and MCs

When a client joins an MA initially and its point of attachment has not changed, that MA is referred as local or associated MA. The MC to which this MA is associated is referred as local or associated MC.

When a client roams between two MAs, the MA to which the client was previously associated is the anchor MA (point of attachment) and the MA to which the client is currently associated is the foreign or associated

MA (point of presence). The MCs to which these MAs are associated are referred as anchor, foreign, or associated MCs, respectively.

## Inter-Subnet Roaming

Multiple-controller deployments support client roaming across access points managed by controllers in the same mobility group on different subnets. This roaming is transparent to the client because the session is sustained and a tunnel between the controllers allows the client to continue using the same DHCP-assigned or client-assigned IP address as long as the session remains active. The tunnel is torn down, and the client must reauthenticate when the client sends a DHCP Discover with a 0.0.0.0 client IP address or a 169.254.\*.\* client auto-IP address or when the operator-set user timeout is exceeded.

## Voice-over-IP Telephone Roaming

802.11 voice-over-IP (VoIP) telephones actively seek out associations with the strongest RF signal to ensure the best quality of service (QoS) and the maximum throughput. The minimum VoIP telephone requirement of 20-millisecond or shorter latency time for the roaming handover is easily met by the Cisco Wireless solution, which has an average handover latency of 5 or fewer milliseconds when open authentication is used. This short latency period is controlled by controllers rather than allowing independent access points to negotiate roaming handovers.

The Cisco Wireless solution supports 802.11 VoIP telephone roaming across lightweight access points managed by controllers on different subnets, as long as the controllers are in the same mobility group. This roaming is transparent to the VoIP telephone because the session is sustained and a tunnel between controllers allows the VoIP telephone to continue using the same DHCP-assigned IP address as long as the session remains active. The tunnel is torn down, and the VoIP client must reauthenticate when the VoIP telephone sends a DHCP Discover with a 0.0.0.0 VoIP telephone IP address or a 169.254.\*.\* VoIP telephone auto-IP address or when the operator-set user timeout is exceeded.

## CCX Layer 2 Client Roaming

The controller supports five CCX Layer 2 client roaming enhancements:

- Access point assisted roaming—This feature helps clients save scanning time. When a CCXv2 client associates to an access point, it sends an information packet to the new access point listing the characteristics of its previous access point. Roaming time decreases when the client recognizes and uses an access point list built by compiling all previous access points to which each client was associated and sent (unicast) to the client immediately after association. The access point list contains the channels, BSSIDs of neighbor access points that support the client's current SSID(s), and time elapsed since disassociation.
- Enhanced neighbor list—This feature focuses on improving a CCXv4 client's roam experience and network edge performance, especially when servicing voice applications. The access point provides its associated client information about its neighbors using a neighbor-list update unicast message.
- Enhanced neighbor list request (E2E)—The End-2-End specification is a Cisco and Intel joint program that defines new protocols and interfaces to improve the overall voice and roaming experience. It applies only to Intel clients in a CCX environment. Specifically, it enables Intel clients to request a neighbor list at will. When this occurs, the access point forwards the request to the controller. The controller receives the request and replies with the current CCX roaming sublist of neighbors for the access point to which the client is associated.



**Note** To see whether a particular client supports E2E, choose **Wireless > Clients** on the controller GUI, click the **Detail** link for the desired client, and look at the E2E Version text box in the Client Properties area.

- Roam reason report—This feature enables CCXv4 clients to report the reason why they roamed to a new access point. It also allows network administrators to build and monitor a roam history.
- Directed roam request—This feature enables the controller to send directed roam requests to the client in situations when the controller can better service the client on an access point different from the one to which it is associated. In this case, the controller sends the client a list of the best access points that it can join. The client can either honor or ignore the directed roam request. Non-CCX clients and clients running CCXv3 or below must not take any action. No configuration is required for this feature.

## How to Configure Layer 2 or Layer 3 Roaming

### Configuring Layer 2 or Layer 3 Roaming

#### Before you begin

To configure the mobility agent for Layer 2 or Layer 3 roaming, the following requisites should be considered:

- SSID and security polices should be same across MAs for Layer 2 and Layer 3 roaming.
- Client VLAN ID should be same for Layer 2 roaming and different for Layer 3 roaming.
- Bridge domain ID and client VLAN IDs should be same for Layer 2 roaming. Either one or both of the bridge domain ID and client VLAN ID should be different for Layer 3 roaming.

#### SUMMARY STEPS

1. **configure terminal**
2. **wlan wlan\_profile\_name wlan\_ID SSID\_network\_name**
3. **no mobility anchor sticky**
4. **end**

#### DETAILED STEPS

	Command or Action	Purpose
<b>Step 1</b>	<b>configure terminal</b> <b>Example:</b> Switch# <b>configure terminal</b>	Enters global configuration mode.
<b>Step 2</b>	<b>wlan wlan_profile_name wlan_ID SSID_network_name</b> <b>Example:</b> Switch(config)# <b>wlan wlan1</b>	Enters WLAN configuration mode.

	Command or Action	Purpose
Step 3	<b>no mobility anchor sticky</b> <b>Example:</b> <pre>Switch(config-wlan)#no mobility anchor sticky</pre>	(Optional) Disables Layer 2 anchoring.
Step 4	<b>end</b> <b>Example:</b> <pre>Switch(config)# end</pre>	Returns to privileged EXEC mode. Alternatively, you can also press <b>Ctrl-Z</b> to exit global configuration mode.

## Configuring CCX Client Roaming Parameters (CLI)

### SUMMARY STEPS

1. **configure terminal**
2. **ap dot11 {5ghz | 24ghz} l2roam rf-params { default | custom *min-rssi roam-hyst scan-thresh trans-time* }**
3. **end**

### DETAILED STEPS

	Command or Action	Purpose
Step 1	<b>configure terminal</b> <b>Example:</b> <pre>Switch# configure terminal</pre>	Enters global configuration mode.
Step 2	<b>ap dot11 {5ghz   24ghz} l2roam rf-params { default   custom <i>min-rssi roam-hyst scan-thresh trans-time</i> }</b> <b>Example:</b> <pre>Switch#ap dot11 5ghz l2roam rf-params custom -80</pre>	<p>Configures CCX Layer 2 client roaming parameters.</p> <p>To choose the default RF parameters, enter the <b>default</b> option.</p> <p>To fine-tune the RF parameters that affect client roaming, enter the <b>custom</b> option and then enter any one of the following options:</p> <ul style="list-style-type: none"> <li>• <b>Minimum RSSI</b>—Indicates minimum Received Signal Strength Indicator (RSSI) required for the client to associate to an access point.  If the client's average received signal power dips below this threshold, reliable communication is usually impossible. Therefore, clients must already have found and roamed to another access point with a stronger signal before the minimum RSSI value is reached.  You can configure the minimum RSSI range from –80 through –90 dBm and the default is –85 dBm.</li> <li>• <b>Hysteresis</b>—Indicates how much greater the signal strength of a neighboring access point must be for the client to roam to it.</li> </ul>

	Command or Action	Purpose
		<p>This parameter is intended to reduce the amount of roaming between access points if the client is physically located on or near the border between two access points.</p> <p>You can configure the hysteresis range from 3 through 20 dB and the default is 3 dB.</p> <ul style="list-style-type: none"> <li>• Scan Threshold—Indicates a minimum RSSI that is allowed before the client should roam to a better access point.</li> </ul> <p>When the RSSI drops below the specified value, the client must be able to roam to a better access point within the specified transition time. This parameter also provides a power-save method to minimize the time that the client spends in active or passive scanning. For example, the client can scan slowly when the RSSI is above the threshold and scan more rapidly when the RSSI is below the threshold.</p> <p>You can configure the RSSI range from <math>-70</math> through <math>-77</math> dBm and the default value is <math>-72</math> dBm.</p> <ul style="list-style-type: none"> <li>• Transition Time—Indicates the maximum time allowed for the client to detect a suitable neighboring access point to roam to and to complete the roam, whenever the RSSI from the client's associated access point is below the scan threshold.</li> </ul> <p>The Scan Threshold and Transition Time parameters guarantee a minimum level of client roaming performance. Together with the highest expected client speed and roaming hysteresis, these parameters make it possible to design a wireless LAN network that supports roaming simply by ensuring a certain minimum overlap distance between access points.</p> <p>You can configure the time period in the range from 1 through 10 seconds and the default time is 5 seconds.</p>
Step 3	<p><b>end</b></p> <p><b>Example:</b></p> <pre>Switch(config)# end</pre>	<p>Returns to privileged EXEC mode. Alternatively, you can also press <b>Ctrl-Z</b> to exit global configuration mode.</p>



## Example

## Configuring Mobility Oracle

### SUMMARY STEPS

1. `configure terminal`
2. `wireless mobility oracle`
3. `end`

### DETAILED STEPS

	Command or Action	Purpose
Step 1	<code>configure terminal</code> <b>Example:</b> <code>Switch# configure terminal</code>	Enters global configuration mode.
Step 2	<code>wireless mobility oracle</code> <b>Example:</b> <code>Switch(config)# wireless mobility oracle</code>	Enables mobility oracle on the controller.
Step 3	<code>end</code> <b>Example:</b> <code>Switch(config)# end</code>	Returns to privileged EXEC mode. Alternatively, you can also press <b>Ctrl-Z</b> to exit global configuration mode.

## Example

## Configuring Mobility Controller

### SUMMARY STEPS

1. `configure terminal`
2. `wireless mobility controller`
3. `wireless mobility controller peer-group switch-peer-group-name`
4. `wireless mobility controller peer-group switch-peer-group-name member ip ip-address {public-ip public-ip-address}`
5. `wireless mobility controller peer-group switch-peer-group-name multicast`
6. `wireless mobility controller peer-group switch-peer-group-name multicast ip peer-group-multicast-ip-addr`
7. `wireless mobility controller peer-groupsswitch-peer-group-name bridge-domain-id id`
8. `wireless mobility group member ip ip-address [public-ip public-ip-address] [group group-name]`
9. `wireless mobility dscp value`

10. **wireless mobility group keepalive** *{count | interval}*
11. **wireless mobility group name** *name*
12. **wireless mobility oracle ipmo-ip-address**
13. **wireless management interface** *interface-name*
14. **end**

## DETAILED STEPS

	Command or Action	Purpose
<b>Step 1</b>	<b>configure terminal</b> <b>Example:</b> Switch# <b>configure terminal</b>	Enters global configuration mode.
<b>Step 2</b>	<b>wireless mobility controller</b> <b>Example:</b> Switch(config)# <b>wireless mobility controller</b>	Enables wireless mobility controller.
<b>Step 3</b>	<b>wireless mobility controller peer-group</b> <i>switch-peer-group-name</i> <b>Example:</b> Switch(config)# <b>wireless mobility controller peer-group SPG1</b>	Configures a switch peer group name. You can enter up to 31 case-sensitive ASCII printable characters for the group name. Spaces are not allowed in mobility group. <b>Note</b> The <b>No</b> form of the command deletes the switch peer group.
<b>Step 4</b>	<b>wireless mobility controller peer-group</b> <i>switch-peer-group-name member ip ip-address {public-ip public-ip-address}</i> <b>Example:</b> Switch(config)# <b>wireless mobility controller peer-group SPG1 member ip 10.0.0.1</b>	Adds a mobility group member to a switch peer group. <b>Note</b> The <b>No</b> form of the command deletes the member from the switch peer group.
<b>Step 5</b>	<b>wireless mobility controller peer-group</b> <i>switch-peer-group-name multicast</i> <b>Example:</b> Switch(config)# <b>wireless mobility controller peer-group SPG1 multicast</b>	Configures the multicast mode within a switch peer group.
<b>Step 6</b>	<b>wireless mobility controller peer-group</b> <i>switch-peer-group-name multicast ip peer-group-multicast-ip-addr</i> <b>Example:</b> Switch(config)# <b>wireless mobility controller peer-group SPG1 multicast ip 10.0.0.4</b>	Configures the multicast IP address for a switch peer group. <b>Note</b> The <b>No</b> form of the command deletes the multicast IP for the switch peer group.

	Command or Action	Purpose
Step 7	<p><b>wireless mobility controller</b>  <b>peer-group</b> <i>switch-peer-group-name</i> <b>bridge-domain-id</b> <i>id</i></p> <p><b>Example:</b></p> <pre>Switch(config)# wireless mobility controller peer-group SPG bridge-domain-id 10.0.0.5</pre>	<p>Configures the bridge domain ID for a switch peer group. The default is zero.</p> <p><b>Note</b> The <b>No</b> form of command sets the bridge domain ID to the default value.</p>
Step 8	<p><b>wireless mobility group member ip</b> <i>ip-address</i> [<b>public-ip</b> <i>public-ip-address</i>] [<b>group</b> <i>group-name</i>]</p> <p><b>Example:</b></p> <pre>Switch(config)# wireless mobility group member ip 10.0.0.1</pre>	<p>Adds a mobility group member.</p> <p><b>Note</b> The <b>No</b> form of the command removes the member from the group. The default group name is the group name of MC.</p>
Step 9	<p><b>wireless mobility dscp</b> <i>value</i></p> <p><b>Example:</b></p> <pre>Switch(config)# wireless mobility dscp 46</pre>	<p>Sets the DSCP value for mobility control packet.</p> <p>You can configure the DSCP value in a range from 0 through 63. The default value is 46.</p>
Step 10	<p><b>wireless mobility group keepalive</b> {<i>count</i>   <i>interval</i>}</p> <p><b>Example:</b></p> <pre>Switch(config)# wireless mobility group keepalive count</pre>	<p>Configures the wireless mobility group keepalive count which is the number of keepalive retries before a member status is termed DOWN and keepalive interval which is interval between two keepalives.</p>
Step 11	<p><b>wireless mobility group name</b> <i>name</i></p> <p><b>Example:</b></p> <pre>Switch(config)# wireless mobility group name group1</pre>	<p>Specifies the case sensitive wireless mobility group name which can be ASCII printable string up to 31 characters.</p>
Step 12	<p><b>wireless mobility oracle ip</b> <i>ip-address</i></p> <p><b>Example:</b></p> <pre>Switch(config)# wireless mobility oracle ip 10.0.0.5</pre>	<p>Configures the mobility oracle IP address.</p>
Step 13	<p><b>wireless management interface</b> <i>interface-name</i></p> <p><b>Example:</b></p> <pre>Switch(config)# wireless management interface Vlan21</pre>	<p>Configures the wireless management interface.</p>
Step 14	<p><b>end</b></p> <p><b>Example:</b></p> <pre>Switch(config)# end</pre>	<p>Returns to privileged EXEC mode. Alternatively, you can also press <b>Ctrl-Z</b> to exit global configuration mode.</p>

## Example

## Configuring Mobility Agent

### SUMMARY STEPS

1. **configure terminal**
2. **wireless mobility controller ip** *ip-address*
3. **wireless mobility load-balance**
4. **wireless mobility load-balance threshold** *threshold -value*
5. **wireless management interface** *interface-name*
6. **end**

### DETAILED STEPS

	Command or Action	Purpose
<b>Step 1</b>	<b>configure terminal</b> <b>Example:</b> Switch# <b>configure terminal</b>	Enters global configuration mode.
<b>Step 2</b>	<b>wireless mobility controller ip</b> <i>ip-address</i> <b>Example:</b> Switch(config)# wireless mobility controller ip 10.10.10.20	Sets the IP address of the mobility controller.
<b>Step 3</b>	<b>wireless mobility load-balance</b> <b>Example:</b> Switch(config)# wireless mobility load-balance	Configures wireless mobility load balancing.
<b>Step 4</b>	<b>wireless mobility load-balance threshold</b> <i>threshold -value</i> <b>Example:</b> Switch(config)# wireless mobility load-balance threshold 100	Configures the number of clients that can be local or anchored on the MA. You can configure the threshold value in a range from 100 to 2000. The default value is 1000.
<b>Step 5</b>	<b>wireless management interface</b> <i>interface-name</i> <b>Example:</b> Switch(config)# wireless management interface Vlan21	Configures wireless management interface for the mobility agent.
<b>Step 6</b>	<b>end</b> <b>Example:</b> Switch(config)# <b>end</b>	Returns to privileged EXEC mode. Alternatively, you can also press <b>Ctrl-Z</b> to exit global configuration mode.

## Monitoring Client Roaming Parameters

This section describes the new commands for the client parameters.

The following commands can be used to monitor the client roaming parameters on the switch.

**Table 138: Monitoring Client Roaming Parameters Commands**

Command	Purpose
<b>show ap dot11 {5ghz   24ghz} l2roam rf-param</b>	Displays the current RF parameters configured for client roaming for the 802.11a or 802.11b/g network.
<b>show ap dot11 {5ghz   24ghz} l2roam statistics</b>	Displays the CCX Layer 2 client roaming statistics for the 802.11a or 802.11b/g network.
<b>show ap dot11 {5ghz   24ghz} l2roam mac-address mac-address statistics</b>	Displays the CCX Layer 2 client roaming statistics for a particular access point.

## Monitoring Mobility Configurations

This section describes the new commands for monitoring mobility configurations.

The following command can be used to monitor mobility configurations on the Mobility Oracle, Mobility Controller, and Mobility Agent.

**Table 139: Monitoring Mobility Configuration Commands on the Mobility Controller and Mobility Agent**

Command	Purpose
<b>show wireless mobility summary</b>	Displays the summary information for the Mobility Controller and Mobility Agent.
<b>show wireless mobility statistics</b>	Displays mobility statistics.
<b>show wireless mobility dtls connections</b>	Displays established DTLS connections.

**Table 140: Monitoring Mobility Configuration Commands on the Mobility Oracle**

Command	Purpose
<b>show wireless mobility oracle summary</b>	Displays the status of the Mobility Controllers known to the Mobility Oracle.
<b>show wireless mobility oracle client summary</b>	Displays the information of a list of clients in the Mobility Oracle database.
<b>show wireless mobility oracle client detail client -mac-address</b>	Displays the detailed information of a particular client in the Mobility Oracle database.

<b>show wireless mobility oracle</b> <i>mc-ip</i>	Displays the information of a list of clients in the Mobility Oracle database that are anchored or associated to a specified Mobility Controller.
---	---

**Table 141: Monitoring Mobility Configuration Commands on the Mobility Controller**

Command	Purpose
<b>show wireless mobility controller client summary</b>	Displays a list of clients in the subdomain.
<b>show wireless mobility controller client</b> <i>mac-address detail</i>	Displays detailed information for a client in a subdomain.
<b>show wireless mobility agent</b> <i>ma-ip client summary</i>	Displays a list of clients anchored or associated to a specified Mobility Agent.
<b>show wireless mobility ap-list</b>	Displays the list of Cisco APs known to the mobility group.

**Table 142: Monitoring Mobility Configuration Commands on the Mobility Agent**

Command	Purpose
<b>show wireless mobility load-balance summary</b>	Displays the summary of mobility load-balance properties.

## Additional References for Configuring Client Roaming

### Related Documents

Related Topic	Document Title
Mobility configuration	<i>Mobility Configuration Guide, Cisco IOS XE Release 3SE (Cisco WLC 5700 Series)</i>
Mobility-related commands	<i>Mobility Command Reference Guide, Cisco IOS XE Release 3SE (Cisco WLC 5700 Series)</i>

### Standards and RFCs

Standard/RFC	Title
None	—

**MIBs**

<b>MIB</b>	<b>MIBs Link</b>
All supported MIBs for this release.	To locate and download MIBs for selected platforms, Cisco IOS releases, and feature sets, use Cisco MIB Locator found at the following URL: <a href="http://www.cisco.com/go/mibs">http://www.cisco.com/go/mibs</a>

**Technical Assistance**

<b>Description</b>	<b>Link</b>
<p>The Cisco Support website provides extensive online resources, including documentation and tools for troubleshooting and resolving technical issues with Cisco products and technologies.</p> <p>To receive security and technical information about your products, you can subscribe to various services, such as the Product Alert Tool (accessed from Field Notices), the Cisco Technical Services Newsletter, and Really Simple Syndication (RSS) Feeds.</p> <p>Access to most tools on the Cisco Support website requires a Cisco.com user ID and password.</p>	<a href="http://www.cisco.com/support">http://www.cisco.com/support</a>

## Feature History and Information For Performing Client Roaming Configuration

<b>Release</b>	<b>Feature Information</b>
Cisco IOS XE 3.2SE Cisco IOS XE 3.2SE Cisco IOS XE 3.3SE	This feature was introduced.







## CHAPTER 86

# Configuring Application Visibility and Control

- [Finding Feature Information, on page 1801](#)
- [Information About Application Visibility and Control, on page 1801](#)
- [Supported AVC Class Map and Policy Map Formats, on page 1802](#)
- [Prerequisites for Application Visibility and Control, on page 1805](#)
- [Guidelines for Inter-Switch Roaming with Application Visibility and Control, on page 1805](#)
- [Restrictions for Application Visibility and Control, on page 1805](#)
- [How to Configure Application Visibility and Control, on page 1806](#)
- [Monitoring Application Visibility and Control, on page 1825](#)
- [Examples: Application Visibility and Control, on page 1827](#)
- [Additional References for Application Visibility and Control, on page 1830](#)
- [Feature History and Information For Application Visibility and Control, on page 1831](#)

## Finding Feature Information

Your software release may not support all of the features documented in this module. For the latest feature information and caveats, see the release notes for your platform and software release.

Use Cisco Feature Navigator to find information about platform support and Cisco software image support. To access Cisco Feature Navigator, go to <http://www.cisco.com/go/cfn>. An account on Cisco.com is not required.

## Information About Application Visibility and Control

Application Visibility and Control (AVC) classifies applications using deep packet inspection techniques with the Network-Based Application Recognition (NBAR2) engine, and provides application-level visibility and control (QoS) in wireless networks. After the applications are recognized, the AVC feature enables you to either drop, mark, or police the data traffic.

AVC is configured by defining a class map in a QoS client policy to match a protocol.

Using AVC, we can detect more than 1000 applications. AVC enables you to perform real-time analysis and create policies to reduce network congestion, costly network link usage, and infrastructure upgrades.



**Note** You can view list of 30 applications in Top Applications in Monitor Summary section of the UI.

Traffic flows are analyzed and recognized using the NBAR2 engine at the access point. Refer to [8.0 protocol pack](#) for the NBAR2-supported protocols or applications. The specific flow is marked with the recognized protocol or application, such as WebEx. This per-flow information can be used for application visibility using Flexible NetFlow (FNF). For more information on FNF, see the *Flexible NetFlow Configuration Guide, Cisco IOS XE Release 3E (Cisco WLC 5700 Series)*. The same application name can also be used for control of traffic using QoS. For more information on QoS, see the *QoS Configuration Guide, Cisco IOS XE Release 3E (Cisco WLC 5700 Series)*.

AVC QoS actions are applied with AVC filters in both upstream and downstream directions. The QoS actions supported for upstream flow are drop, mark, and police, and for downstream flow are mark and police. AVC QoS is applicable only when the application is classified correctly and matched with the class map filter in the policy map. For example, if the policy has a filter based on an application name, and the traffic has also been classified to the same application name, then the action specified for this match in the policy will be applied. For all QoS actions, refer [Supported AVC Class Map and Policy Map Formats, on page 1802](#).

### Application Visibility and Control Protocol Packs

Protocol packs are a means to distribute protocol updates outside the controller software release trains, and can be loaded on the controller without replacing the controller software.

The Application Visibility and Control Protocol Pack (AVC Protocol Pack) is a single compressed file that contains multiple Protocol Description Language (PDL) files and a manifest file. A set of required protocols can be loaded, which helps AVC to recognize additional protocols for classification on your network. The manifest file gives information about the protocol pack, such as the protocol pack name, version, and some information about the available PDLs in the protocol pack.

The AVC Protocol Packs are released to specific AVC engine versions. You can load a protocol pack if the engine version on the controller platform is the same or higher than the version required by the protocol pack.

## Supported AVC Class Map and Policy Map Formats

### Supported AVC Class Map Format

Class Map Format	Class Map Example	Direction
<b>match protocol</b> <i>protocol name</i>	<code>class-map match-any webex-class match protocol webex-media</code>	Both upstream and downstream
<b>match protocol attribute category</b> <i>category-name</i>	<code>class-map match-any IM match protocol attribute category instant-messaging</code>	Both upstream and downstream

Class Map Format	Class Map Example	Direction
<b>match protocol attribute</b> <i>sub-category sub-category-name</i>	<code>class-map match-any realtimeconferencing match protocol attribute sub-category voice-video-chat-collaboration</code>	Both upstream and downstream
<b>match protocol attribute</b> <b>application-group</b> <i>application-group-name</i>	<code>class-map match-any skype match protocol attribute application-group skype-group</code>	Both upstream and downstream
Combination filters	<code>class-map match-any webex-class match protocol webex match dscp 45 match wlan user-priority 6</code>	Upstream only

**Supported AVC Policy Format**

Policy Format	QoS Action
Upstream client policy based on match protocol filter	Mark, police, and drop
Downstream client policy based on match protocol filter	Mark and police

The following table describes the detailed AVC policy format with an example:

AVC Policy Format	AVC Policy Example	Direction
Basic set	<code>policy-map webex-policy class webex-class set dscp ef //or set up,cos</code>	Upstream and downstream
Basic police	<code>policy-map webex-policy class webex-class police 5000000</code>	Upstream and downstream
Basic set and police	<code>policy-map webex-policy class webex-class set dscp ef //or set up,cos police 5000000</code>	Upstream and downstream

AVC Policy Format	AVC Policy Example	Direction
Multiple set and police including default	<pre> policy-map webex-policy class webex-class set dscp af31 //or set up,cos  police 4000000 class class-webex-category set dscp ef //or set up,cos police 6000000 class class-default set dscp &lt;&gt; </pre>	Upstream and downstream
Hierarchical police	<pre> policy-map webex-policy class webex-class police 5000000 service-policy client-in-police-only  policy-map client-in-police-only class webex-class police 100000 class class-webex-category set dscp ef //or set up,cos police 6000000 police 200000 </pre>	Upstream and downstream
Hierarchical set and police	<pre> policy-map webex-policy class class-default police 1500000 service policy client-up-child policy-map webex-policy class webex-class police 100000 set dscp ef class class-webex-category police 200000 set dscp af31 </pre>	
Drop action	<p>Any of the above examples apply to this format with this additional example:</p> <pre> policy-map webex-policy class webex-class drop class netflix set dscp ef //or set up,cos police 6000000 class class-default set dscp &lt;&gt; </pre>	Upstream only

## Prerequisites for Application Visibility and Control

- The access points should be AVC capable.
- For the control part of AVC (QoS) to work, the application visibility feature with FNF has to be configured.

## Guidelines for Inter-Switch Roaming with Application Visibility and Control

Follow these guidelines to prevent clients from getting excluded due to malformed QoS policies:

- When a new QoS policy is added to the switch, a QoS policy with the same name should be added to other switch within the same roam or mobility domain.
- When a switch is loaded with a software image of a later release, the new policy formats are supported. If you have upgraded the software image from an earlier release to a later release, you should save the configuration separately. When an earlier release image is loaded, some QoS policies might show as not supported, and you should restore those QoS policies to supported policy formats.

## Restrictions for Application Visibility and Control

- AVC is supported only on the following access points:
  - Cisco Aironet 1260 Series Access Points
  - Cisco Aironet 1600 Series Access Points
  - Cisco Aironet 2600 Series Access Point
  - Cisco Aironet 2600 Series Wireless Access Points
  - Cisco Aironet 2700 Series Access Point
  - Cisco Aironet 3500 Series Access Points
  - Cisco Aironet 3600 Series Access Points
- AVC is not supported on Cisco Aironet 702W, 702I (128 M memory), and 1530 Series Access Points.
- Dropping or marking of the data traffic (control part) is not supported for software Release 3.3.
- Dropping or marking of the data traffic (control part) is supported in software Release 3E.
- Only the applications that are recognized with application visibility can be used for applying QoS control.
- Multicast traffic classification is not supported.
- Only the applications that are recognized with App visibility can be used for applying QoS control.
- IPv6 including ICMPv6 traffic classifications are not supported.
- Datalink is not supported for NetFlow fields for AVC.
- The following commands are not supported for AVC flow records:
  - **collect flow username**
  - **collect interface { input | output }**
  - **collect wireless client ipv4 address**

- **match interface { input | output }**
- **match transport igmp type**
- The template timeout cannot be modified on exporters configured with AVC. Even if the template timeout value is configured to a different value, only the default value of 600 seconds is used.
- For the username information in the AVC-based record templates, ensure that you configure the options **records** to get the user MAC address to username mapping. For more information, refer [Creating a Flow Exporter \(Optional\)](#), on page 1809.
- When there is a mix of AVC-enabled APs such as 3600, and non-AVC-enabled APs such as 1140, and the chosen policy for the client is AVC-enabled, the policy will not be sent to the APs that cannot support AVC.
- Only ingress AVC statistics are supported. The frequency of statistics updates depends on the number of clients loaded at the AP at that time. Statistics are not supported for very large policy format sizes.
- The total number of flows for which downstream AVC QoS supported per client is 1000.
- The maximum number of flows supported for Cisco WLC 5700 Series is 360 K and Catalyst 3850 Series Switch is 48 K.
- These are some class map and policy map-related restrictions. For supported policy formats, see [Supported AVC Class Map and Policy Map Formats](#), on page 1802.
  - AVC and non-AVC classes cannot be defined together in a policy in a downstream direction. For example, when you have a class map with match protocol, you cannot use any other type of match filter in the policy map in the downstream direction.
  - Drop action is not applicable for the downstream AVC QoS policy.
  - Match protocol is not supported in ingress or egress for SSID policy.
- Google shares resources among several of their services because of which for some of the traffic it is not possible to say it is unique to one application. Therefore we added google-services for traffic that cannot be distinguished. The behavior you experience is expected.

## How to Configure Application Visibility and Control

### Configuring Application Visibility and Control (CLI)

To configure Application Visibility, follow these general steps:

1. Create a flow record by specifying keys and non-key fields to the flow.
2. Create an optional flow exporter by specifying the flow record as an option.
3. Create a flow monitor based on the flow record and flow exporter.
4. Configure WLAN to apply flow monitor in IPv4 input or output direction.

To configure Application Control, follow these general steps:

1. Create an AVC QoS policy.
2. Attach AVC QoS policy to the client in one of three ways: configuring WLAN, using ACS or ISE, or adding local policies.

## Creating a Flow Record

By default, **wireless avc basic** (flow record) is available. When you click **Apply** from the GUI, then the record is mapped to the flow monitor.

Default flow record cannot be edited or deleted. If you require a new flow record, you need to create one and map it to the flow monitor from CLI.

### SUMMARY STEPS

1. **configure terminal**
2. **flow record** *flow\_record\_name*
3. **description** *string*
4. **match ipv4 protocol**
5. **match ipv4 source address**
6. **match ipv4 destination address**
7. **match transport source-port**
8. **match transport destination-port**
9. **match flow direction**
10. **match application name**
11. **match wireless ssid**
12. **collect counter bytes long**
13. **collect counter packets long**
14. **collect wireless ap mac address**
15. **collect wireless client mac address**
16. **end**

### DETAILED STEPS

	Command or Action	Purpose
Step 1	<b>configure terminal</b>  <b>Example:</b> Switch# <b>configure terminal</b>	Enters global configuration mode.
Step 2	<b>flow record</b> <i>flow_record_name</i>  <b>Example:</b> Switch(config)# <b>flow record record1</b> Switch (config-flow-record)#	Enters flow record configuration mode.
Step 3	<b>description</b> <i>string</i>  <b>Example:</b> Switch(config-flow-record)# <b>description IPv4flow</b>	(Optional) Describes the flow record as a maximum 63-character string.
Step 4	<b>match ipv4 protocol</b>  <b>Example:</b> Switch (config-flow-record)# <b>match ipv4 protocol</b>	Specifies a match to the IPv4 protocol.

	Command or Action	Purpose
Step 5	<b>match ipv4 source address</b> <b>Example:</b> Switch (config-flow-record)# <b>match ipv4 source address</b>	Specifies a match to the IPv4 source address-based field.
Step 6	<b>match ipv4 destination address</b> <b>Example:</b> Switch (config-flow-record)# <b>match ipv4 destination address</b>	Specifies a match to the IPv4 destination address-based field.
Step 7	<b>match transport source-port</b> <b>Example:</b> Switch (config-flow-record)# <b>match transport source-port</b>	Specifies a match to the transport layer source-port field.
Step 8	<b>match transport destination-port</b> <b>Example:</b> Switch (config-flow-record)# <b>match transport destination-port</b>	Specifies a match to the transport layer destination-port field.
Step 9	<b>match flow direction</b> <b>Example:</b> Switch (config-flow-record)# <b>match flow direction</b>	Specifies a match to the direction the flow was monitored in.
Step 10	<b>match application name</b> <b>Example:</b> Switch (config-flow-record)# <b>match application name</b>	Specifies a match to the application name. <b>Note</b> This action is mandatory for AVC support, as this allows the flow to be matched against the application.
Step 11	<b>match wireless ssid</b> <b>Example:</b> Switch (config-flow-record)# <b>match wireless ssid</b>	Specifies a match to the SSID name identifying the wireless network.
Step 12	<b>collect counter bytes long</b> <b>Example:</b> Switch (config-flow-record)# <b>collect counter bytes long</b>	Specifies to collect counter fields total bytes.
Step 13	<b>collect counter packets long</b> <b>Example:</b> Switch (config-flow-record)# <b>collect counter bytes long</b>	Specifies to collect counter fields total packets.
Step 14	<b>collect wireless ap mac address</b> <b>Example:</b>	Specifies to collect the BSSID with MAC addresses of the access points that the wireless client is associated with.



	Command or Action	Purpose
	Switch (config-flow-record) # <b>collect wireless ap mac address</b>	
<b>Step 15</b>	<b>collect wireless client mac address</b> <b>Example:</b> Switch (config-flow-record) # <b>collect wireless client mac address</b>	Specifies to collect MAC address of the client on the wireless network.
<b>Step 16</b>	<b>end</b> <b>Example:</b> Switch(config) # <b>end</b>	Returns to privileged EXEC mode. Alternatively, you can also press <b>Ctrl-Z</b> to exit global configuration mode.

## Creating a Flow Exporter (Optional)

You can create a flow export to define the export parameters for a flow. This is an optional procedure for configuring flow parameters.

### SUMMARY STEPS

1. **configure terminal**
2. **flow exporter** *flow\_exporter\_name*
3. **description** *string*
4. **destination** {*hostname* | *ip-address*}
5. **transport udp** *port-value*
6. **option application-table timeout** *seconds* (optional)
7. **option usermac-table timeout** *seconds* (optional)
8. **end**
9. **show flow exporter**
10. **end**

### DETAILED STEPS

	Command or Action	Purpose
<b>Step 1</b>	<b>configure terminal</b> <b>Example:</b> Switch# <b>configure terminal</b>	Enters global configuration mode.
<b>Step 2</b>	<b>flow exporter</b> <i>flow_exporter_name</i> <b>Example:</b> Switch(config) # <b>flow exporter record1</b> Switch (config-flow-exporter) #	Enters flow exporter configuration mode.
<b>Step 3</b>	<b>description</b> <i>string</i> <b>Example:</b> Switch(config-flow-exporter) # <b>description IPv4flow</b>	Describes the flow record as a maximum 63-character string.

	Command or Action	Purpose
Step 4	<b>destination</b> <i>{hostname   ip-address}</i> <b>Example:</b> Switch (config-flow-exporter) # <b>destination</b> 10.99.1.4	Specifies the hostname or IPv4 address of the system to which the exporter sends data.
Step 5	<b>transport udp</b> <i>port-value</i> <b>Example:</b> Switch (config-flow-exporter) # <b>transport udp</b> 2	Configures a port value for the UDP protocol.
Step 6	<b>option application-table timeout</b> <i>seconds (optional)</i> <b>Example:</b> Switch (config-flow-exporter)# <b>option</b> <b>application-table timeout</b> 500	(Optional) Specifies application table timeout option. The valid range is from 1 to 86400 seconds.
Step 7	<b>option usermac-table timeout</b> <i>seconds (optional)</i> <b>Example:</b> Switch (config-flow-exporter)# <b>option</b> <b>usermac-table timeout</b> 1000	(Optional) Specifies wireless usermac-to-username table option. The valid range is from 1 to 86400 seconds.
Step 8	<b>end</b> <b>Example:</b> Switch(config)# <b>end</b>	Returns to privileged EXEC mode. Alternatively, you can also press <b>Ctrl-Z</b> to exit global configuration mode.
Step 9	<b>show flow exporter</b> <b>Example:</b> Switch # <b>show flow exporter</b>	Verifies your configuration.
Step 10	<b>end</b> <b>Example:</b> Switch(config)# <b>end</b>	Returns to privileged EXEC mode. Alternatively, you can also press <b>Ctrl-Z</b> to exit global configuration mode.

## Creating a Flow Monitor

You can create a flow monitor and associate it with a flow record and a flow exporter.

### SUMMARY STEPS

1. **configure terminal**
2. **flow monitor** *monitor-name*
3. **description** *description*
4. **record** *record-name*
5. **exporter** *exporter-name*
6. **cache timeout** { **active** | **inactive** } (Optional)
7. **end**
8. **show flow monitor**

## DETAILED STEPS

	Command or Action	Purpose
Step 1	<b>configure terminal</b> <b>Example:</b> Switch# <b>configure terminal</b>	Enters global configuration mode.
Step 2	<b>flow monitor</b> <i>monitor-name</i> <b>Example:</b> Switch (config)# <b>flow monitor</b> flow-monitor-1	Creates a flow monitor and enters flow monitor configuration mode.
Step 3	<b>description</b> <i>description</i> <b>Example:</b> Switch (config-flow-monitor)# <b>description</b> flow-monitor-1	Creates a description for the flow monitor.
Step 4	<b>record</b> <i>record-name</i> <b>Example:</b> Switch (config-flow-monitor)# <b>record</b> flow-record-1	Specifies the name of a recorder that was created previously.
Step 5	<b>exporter</b> <i>exporter-name</i> <b>Example:</b> Switch (config-flow-monitor)# <b>exporter</b> flow-exporter-1	Specifies the name of an exporter that was created previously.
Step 6	<b>cache timeout</b> { <b>active</b>   <b>inactive</b> } (Optional) <b>Example:</b> Switch (config-flow-monitor)# <b>cache timeout active</b> 1800 Switch (config-flow-monitor)# <b>cache timeout inactive</b> 200	Specifies to configure flow cache parameters. You can configure for a time period of 1 to 604800 seconds (optional). <b>Note</b> To achieve optimal result for the AVC flow monitor, we recommend you to configure the inactive cache timeout value to be greater than 90 seconds.
Step 7	<b>end</b> <b>Example:</b> Switch(config)# <b>end</b>	Returns to privileged EXEC mode. Alternatively, you can also press <b>Ctrl-Z</b> to exit global configuration mode.
Step 8	<b>show flow monitor</b> <b>Example:</b> Switch # <b>show flow monitor</b>	Verifies your configuration.

## Creating AVC QoS Policy

To create AVC QoS policy, perform these general steps:

1. Create a class map with match protocol filters.
2. Create a policy map.

3. Apply a policy map to the client in one of the following ways:
  - a. Apply a policy map over WLAN either from the CLI or GUI.
  - b. Apply a policy map through the AAA server (ACS server or ISE) from the CLI.  
For more information, refer to the *Cisco Identity Services Engine User Guide* and *Cisco Secure Access Control System User Guide*.
  - c. Apply local policies either from the CLI or GUI.

## Creating a Class Map

You need to create a class map before configuring any match protocol filter. The QoS actions such as marking, policing, and dropping can be applied to the traffic. The AVC match protocol filters are applied only for the wireless clients. Refer [8.0 protocol pack](#) for the protocols supported.

## SUMMARY STEPS

1. **configure terminal**
2. **class-map** *class-map-name*
3. **match protocol** { *application-name* | **attribute category** *category-name* | **attribute sub-category** *sub-category-name* | **attribute application-group** *application-group-name* }
4. **end**

## DETAILED STEPS

	Command or Action	Purpose
<b>Step 1</b>	<b>configure terminal</b> <b>Example:</b> Switch# <b>configure terminal</b>	Enters global configuration mode.
<b>Step 2</b>	<b>class-map</b> <i>class-map-name</i> <b>Example:</b> Switch(config)# <b>class-map webex-class</b>	Creates a class map.
<b>Step 3</b>	<b>match protocol</b> { <i>application-name</i>   <b>attribute category</b> <i>category-name</i>   <b>attribute sub-category</b> <i>sub-category-name</i>   <b>attribute application-group</b> <i>application-group-name</i> } <b>Example:</b> Switch(config)# <b>class-map webex-class</b> Switch(config-cmap)# <b>match protocol webex-media</b>  Switch(config)# <b>class-map class-webex-category</b> Switch(config-cmap)# <b>match protocol attribute category webex-media</b>  Switch# <b>class-map class-webex-sub-category</b>	Specifies match to the application name, category name, subcategory name, or application group.

	Command or Action	Purpose
	<pre>Switch(config-cmap)# match protocol attribute sub-category webex-media  Switch# class-map class-webex-application-group Switch(config-cmap)# match protocol attribute application-group webex-media</pre>	
<b>Step 4</b>	<p><b>end</b></p> <p><b>Example:</b></p> <pre>Switch(config)# end</pre>	Returns to privileged EXEC mode. Alternatively, you can also press <b>Ctrl-Z</b> to exit global configuration mode.

## Creating a Policy Map

### SUMMARY STEPS

1. **configure terminal**
2. **policy-map** *policy-map-name*
3. **class** [*class-map-name* | **class-default**]
4. **police** *rate-bps burst-byte* [**exceed-action** {**drop** | **policed-dscp-transmit**}]
5. **set** {**dscp** *new-dscp* | **cos** *cos-value*}
6. **end**

### DETAILED STEPS

	Command or Action	Purpose
<b>Step 1</b>	<p><b>configure terminal</b></p> <p><b>Example:</b></p> <pre>Switch# configure terminal</pre>	Enters global configuration mode.
<b>Step 2</b>	<p><b>policy-map</b> <i>policy-map-name</i></p> <p><b>Example:</b></p> <pre>Switch(config)# policy-map webex-policy Switch(config-pmap)#</pre>	<p>Creates a policy map by entering the policy map name, and enters policy-map configuration mode.</p> <p>By default, no policy maps are defined.</p> <p>The default behavior of a policy map is to set the DSCP to 0 if the packet is an IP packet and to set the CoS to 0 if the packet is tagged. No policing is performed.</p> <p><b>Note</b> To delete an existing policy map, use the <b>no policy-map</b> <i>policy-map-name</i> global configuration command.</p>
<b>Step 3</b>	<p><b>class</b> [<i>class-map-name</i>   <b>class-default</b>]</p> <p><b>Example:</b></p> <pre>Switch(config-pmap)# class-map webex-class Switch(config-pmap-c)#</pre>	<p>Defines a traffic classification, and enters policy-map class configuration mode.</p> <p>By default, no policy map and class maps are defined.</p> <p>If a traffic class has already been defined by using the <b>class-map</b> global configuration command, specify its name for <i>class-map-name</i> in this command.</p>

	Command or Action	Purpose
		<p>A <b>class-default</b> traffic class is predefined and can be added to any policy. It is always placed at the end of a policy map. With an implied <b>match any</b> is included in the <b>class-default</b> class, all packets that have not already matched the other traffic classes will match <b>class-default</b>.</p> <p><b>Note</b> To delete an existing class map, use the <b>no class class-map-name</b> policy-map configuration command.</p>
<b>Step 4</b>	<p><b>police</b> <i>rate-bps burst-byte</i> [<b>exceed-action</b> {<b>drop</b>   <b>policed-dscp-transmit</b>}]</p> <p><b>Example:</b></p> <pre>Switch(config-pmap-c)# police 100000 80000 drop</pre>	<p>Defines a policer for the classified traffic.</p> <p>By default, no policer is defined.</p> <ul style="list-style-type: none"> <li>For <i>rate-bps</i>, specify an average traffic rate in bits per second (b/s). The range is 8000 to 10000000000.</li> <li>For <i>burst-byte</i>, specify the normal burst size in bytes. The range is 8000 to 1000000.</li> <li>(Optional) Specifies the action to take when the rates are exceeded. Use the <b>exceed-action drop</b> keywords to drop the packet. Use the <b>exceed-action policed-dscp-transmit</b> keywords to mark down the DSCP value (by using the policed-DSCP map) and to send the packet.</li> </ul>
<b>Step 5</b>	<p><b>set</b> {<b>dscp</b> <i>new-dscp</i>   <b>cos</b> <i>cos-value</i>}</p> <p><b>Example:</b></p> <pre>Switch(config-pmap-c)# set dscp 45</pre>	<p>Classifies IP traffic by setting a new value in the packet.</p> <ul style="list-style-type: none"> <li>For <b>dscp</b> <i>new-dscp</i>, enter a new DSCP value to be assigned to the classified traffic. The range is 0 to 63.</li> </ul>
<b>Step 6</b>	<p><b>end</b></p> <p><b>Example:</b></p> <pre>Switch(config)# end</pre>	<p>Returns to privileged EXEC mode. Alternatively, you can also press <b>Ctrl-Z</b> to exit global configuration mode.</p>

### What to do next

After creating your policy maps, attach the traffic policy or policies to an interface using the **service-policy** command.

## Configuring Local Policies (CLI)

### Configuring Local Policies (CLI)

To configure local policies, complete these procedures:

1. Create a service template.
2. Create an interface template.
3. Create a parameter map.

4. Create a policy map.
5. Apply a local policy on a WLAN.

### Creating a Service Template (CLI)

#### SUMMARY STEPS

1. **configure terminal**
2. **service-template** *service-template-name*
3. **access-group** *acl\_list*
4. **vlan** *vlan\_id*
5. **absolute-timer** *seconds*
6. **service-policy qos** { **input** | **output** }
7. **end**

#### DETAILED STEPS

	Command or Action	Purpose
<b>Step 1</b>	<b>configure terminal</b> <b>Example:</b> Switch# <b>configure terminal</b>	Enters global configuration mode.
<b>Step 2</b>	<b>service-template</b> <i>service-template-name</i> <b>Example:</b> Switch(config)# <b>service-template</b> <b>cisco-phone-template</b> Switch(config-service-template)#	Enters service template configuration mode.
<b>Step 3</b>	<b>access-group</b> <i>acl_list</i> <b>Example:</b> Switch(config-service-template)# <b>access-group</b> <b>foo-acl</b>	Specifies the access list to be applied.
<b>Step 4</b>	<b>vlan</b> <i>vlan_id</i> <b>Example:</b> Switch(config-service-template)# <b>vlan 100</b>	Specifies VLAN ID. You can specify a value from 1 to 4094.
<b>Step 5</b>	<b>absolute-timer</b> <i>seconds</i> <b>Example:</b> Switch(config-service-template)# <b>absolute-timer 20</b>	Specifies session timeout value for service template. You can specify a value from 1 to 65535.
<b>Step 6</b>	<b>service-policy qos</b> { <b>input</b>   <b>output</b> } <b>Example:</b>	Configures QoS policies for the client.

	Command or Action	Purpose
	Switch(config-service-template)# <b>service-policy qos input foo-qos</b>	
<b>Step 7</b>	<b>end</b> <b>Example:</b> Switch(config)# <b>end</b>	Returns to privileged EXEC mode. Alternatively, you can also press <b>Ctrl-Z</b> to exit global configuration mode.

### Creating a Parameter Map (CLI)

Parameter map is preferred to use than class map.

### SUMMARY STEPS

1. **configure terminal**
2. **parameter-map type subscriber attribute-to-service** *parameter-map-name*
3. **map-index map** { **device-type** | **mac-address** | **oui** | **user-role** | **username** } { **eq** | **not-eq** | **regex** *filter-name* }
4. **service-template** *service-template-name*
5. **interface-template** *interface-template-name*
6. **end**

### DETAILED STEPS

	Command or Action	Purpose
<b>Step 1</b>	<b>configure terminal</b> <b>Example:</b> Switch# <b>configure terminal</b>	Enters global configuration mode.
<b>Step 2</b>	<b>parameter-map type subscriber attribute-to-service</b> <i>parameter-map-name</i> <b>Example:</b> Switch(config)# <b>parameter-map type subscriber attribute-to-service Aironet-Policy-para</b>	Specifies the parameter map type and name.
<b>Step 3</b>	<b>map-index map</b> { <b>device-type</b>   <b>mac-address</b>   <b>oui</b>   <b>user-role</b>   <b>username</b> } { <b>eq</b>   <b>not-eq</b>   <b>regex</b> <i>filter-name</i> } <b>Example:</b> Switch(config-parameter-map-filter)# <b>10 map device-type eq "WindowsXP-Workstation"</b>	Specifies parameter map attribute filter criteria.
<b>Step 4</b>	<b>service-template</b> <i>service-template-name</i> <b>Example:</b>	Enters service template configuration mode.



	Command or Action	Purpose
	Switch(config-parameter-map-filter-submode)# <b>service-template cisco-phone-template</b> Switch(config-parameter-map-filter-submode)#	
<b>Step 5</b>	<b>interface-template</b> <i>interface-template-name</i>  <b>Example:</b>  Switch(config-parameter-map-filter-submode)# <b>interface-template cisco-phone-template</b> Switch(config-parameter-map-filter-submode)#	Enters service template configuration mode.
<b>Step 6</b>	<b>end</b>  <b>Example:</b>  Switch(config)# <b>end</b>	Returns to privileged EXEC mode. Alternatively, you can also press <b>Ctrl-Z</b> to exit global configuration mode.

### Related Topics

[Information About Configuring Local Policies](#), on page 648

[Restrictions for Configuring Local Policies](#), on page 647

[Monitoring Local Policies](#), on page 658

[Examples: Local Policies Configuration](#), on page 658

### Creating a Policy Map (CLI)

#### SUMMARY STEPS

1. **configure terminal**
2. **policy-map type control subscriber** *policy-map-name*
3. **event identity-update** { **match-all** | **match-first** }
4. *class\_number* **class** { *class\_map\_name* | **always** } { **do-all** | **do-until-failure** | **do-until-success** }
5. *action-index* **map attribute-to-service table** *parameter-map-name*
6. **end**

#### DETAILED STEPS

	Command or Action	Purpose
<b>Step 1</b>	<b>configure terminal</b>  <b>Example:</b>  Switch# <b>configure terminal</b>	Enters global configuration mode.
<b>Step 2</b>	<b>policy-map type control subscriber</b> <i>policy-map-name</i>  <b>Example:</b>  Switch(config)# <b>policy-map type control subscriber</b> <b>Aironet-Policy</b>	Specifies the policy map type.

	Command or Action	Purpose
<b>Step 3</b>	<b>event identity-update</b> { <b>match-all</b>   <b>match-first</b> } <b>Example:</b> <pre>Switch(config-policy-map) # event identity-update match-all</pre>	Specifies match criteria to the policy map.
<b>Step 4</b>	<pre>class <i>number</i> <b>class</b> { <i>class_map_name</i>   <b>always</b> } { <b>do-all</b>   <b>do-until-failure</b>   <b>do-until-success</b> }</pre> <b>Example:</b> <pre>Switch(config-class-control-policymap) # 1 class local_policy1_class do-until-success</pre>	Configures the local profiling policy class map number and specifies how to perform the action. The class map configuration mode includes the following command options: <ul style="list-style-type: none"> <li>• <b>always</b>—Executes without doing any matching but return success.</li> <li>• <b>do-all</b>—Executes all the actions.</li> <li>• <b>do-until-failure</b>—Execute all the actions until any match failure is encountered. This is the default value.</li> <li>• <b>do-until-success</b>—Execute all the actions until any match success happens.</li> </ul>
<b>Step 5</b>	<pre>action-index <b>map</b> <i>attribute-to-service</i> <i>table</i> <i>parameter-map-name</i></pre> <b>Example:</b> <pre>Switch(config-policy-map) # 10 map attribute-to-service table Aironet-Policy-para</pre>	Specifies parameter map table to be used.
<b>Step 6</b>	<b>end</b> <b>Example:</b> <pre>Switch(config) # end</pre>	Returns to privileged EXEC mode. Alternatively, you can also press <b>Ctrl-Z</b> to exit global configuration mode.

### Related Topics

- [Information About Configuring Local Policies](#), on page 648
- [Restrictions for Configuring Local Policies](#), on page 647
- [Monitoring Local Policies](#), on page 658
- [Examples: Local Policies Configuration](#), on page 658

### Applying a Local Policy for a Device on a WLAN (CLI)

#### Before you begin

If the service policy contains any device type-based rules in the parameter map, ensure that the device classifier is already enabled.

### SUMMARY STEPS

1. **configure terminal**
2. **wlan** *wlan-name*
3. **service-policy type control subscriber** *policyname*

4. **profiling local http (optional)**
5. **profiling radius http (optional)**
6. **no shutdown**
7. **end**

## DETAILED STEPS

	Command or Action	Purpose
<b>Step 1</b>	<b>configure terminal</b> <b>Example:</b> Switch# <b>configure terminal</b>	Enters global configuration mode.
<b>Step 2</b>	<b>wlan wlan-name</b> <b>Example:</b> Switch(config)# <b>wlan wlan1</b>	Enters WLAN configuration mode.
<b>Step 3</b>	<b>service-policy type control subscriber <i>polycymapname</i></b> <b>Example:</b> Switch(config-wlan)# <b>service-policy type control subscriber Aironet-Policy</b>	Applies local policy to WLAN.
<b>Step 4</b>	<b>profiling local http (optional)</b> <b>Example:</b> Switch(config-wlan)# <b>profiling local http</b>	Enables only profiling of devices based on HTTP protocol (optional).
<b>Step 5</b>	<b>profiling radius http (optional)</b> <b>Example:</b> Switch(config-wlan)# <b>profiling radius http</b>	Enables profiling of devices on ISE (optional).
<b>Step 6</b>	<b>no shutdown</b> <b>Example:</b> Switch(config-wlan)# <b>no shutdown</b>	Specifies not to shut down the WLAN.
<b>Step 7</b>	<b>end</b> <b>Example:</b> Switch(config)# <b>end</b>	Returns to privileged EXEC mode. Alternatively, you can also press <b>Ctrl-Z</b> to exit global configuration mode.

### Related Topics

- [Information About Configuring Local Policies](#), on page 648
- [Restrictions for Configuring Local Policies](#), on page 647
- [Monitoring Local Policies](#), on page 658
- [Examples: Local Policies Configuration](#), on page 658

## Configuring Local Policies (GUI)

### Configuring Local Policies (GUI)

To configure local policies, complete these procedures:

1. Create a service template.
2. Create a policy map.
3. Apply a local policy that you have created to a WLAN.

### Creating a Service Template (GUI)

---

**Step 1** Choose **Configuration > Security > Local Policies > Service Template** to open the **Service Template** page.

**Step 2** Create a new template as follows:

- a) Click **New** to open the **Service Template > New** page.
- b) In the Service Template name text box, enter the new service template name.
- c) In the VLAN ID text box, enter the VLAN identifier that has to be associated with the policy. The value ranges from 1 to 4094.
- d) In the Session timeout text box, enter the maximum amount of time, in seconds, after which a client is forced to reauthenticate. The value ranges from 1 to 65535 seconds.
- e) From the Access control list drop-down list, choose the access control list to be mapped to the policy.
- f) From the Ingress QoS drop-down list, choose the ingress QoS policy to be applied.
- g) From the Egress QoS drop-down list, choose the egress QoS policy to be applied.
- h) Click **Apply** to save the configuration.

**Step 3** Edit a service template as follows:

- a) From the **Service Template** page, click the service template to open the **Service Template > Edit** page.
- b) In the VLAN ID text box, enter the VLAN identifier that has to be associated with the policy. The value ranges from 1 to 4094.
- c) In the Session timeout text box, enter the maximum amount of time, in seconds, after which a client is forced to reauthenticate. The value ranges from 1 to 65535 seconds.
- d) From the Access control list drop-down list, choose the access control list to be mapped to the policy.
- e) From the Ingress QoS drop-down list, choose the ingress QoS policy to be applied.
- f) From the Egress QoS drop-down list, choose the egress QoS policy to be applied.
- g) Click **Apply** to save the configuration.

**Step 4** Remove a service template as follows:

- a) From the **Service Template** page, select the service template.
- b) Click **Remove**.
- c) Click **Apply** to save the configuration.

---

#### Related Topics

[Information About Configuring Local Policies](#), on page 648

[Restrictions for Configuring Local Policies](#), on page 647

[Monitoring Local Policies](#), on page 658

[Examples: Local Policies Configuration](#), on page 658

## Creating a Policy Map (GUI)

---

- Step 1** Choose **Configuration > Security > Local Policies > Policy Map** to open the **Policy Map** page.
- Step 2** Create a new policy map as follows:
- Click **New** to open the **Policy Map > New** page.
  - In the Policy Map name text box, enter the new policy map name.
  - Click **Add** to open the Match Criteria area.
  - From the Device Type drop-down list, choose the device type. The match criteria for the device type can be eq, not-eq, or regex with respect to the device type you are choosing.
  - From the User Role drop-down list, select the match criteria as eq, not-eq, or regex and enter the user type or user group of the user, for example, student, teacher, and so on.
  - From the Service Template drop-down list, choose the service template to be mapped to the policy.
  - Click **Add**. The match criteria is added to the Match Criteria Lists.
  - In the Match Criteria Lists area, click **Add** to add the match criteria to the policy.
  - Click **Apply** to save the configuration.
- Step 3** Edit a policy map as follows:
- In the **Policy Map** page, select the policy map that you want to edit, and click **Edit** to open the **Policy Map > Edit** page.
  - In the Match Criteria area, choose the device type from the Device Type drop-down list. The match criteria for the device type can be eq, not-eq, or regex with respect to the device type you are choosing.
  - In the Match Criteria area, choose the user role from the User Role drop-down list. Select the match criteria as eq, not-eq, or regex and enter the user type or user group of the user.
  - From the Service Template drop-down list, choose the service template to be mapped to the policy.
  - Click **Ok** to save the configuration or **Cancel** to discard the configuration.
  - Click **Add** to add more match criteria based on device type, user role, and service template to the policy.
  - In the Match Criteria Lists area, select the match criteria and click **Move to** to move the match criteria with respect to a value entered in the row text box.
  - Select the match criteria and click **Move up** to move the match criteria up in the list.
  - Select the match criteria and click **Move down** to move the match criteria down in the list.
  - Select the match criteria and click **Remove** to remove the match criteria from the policy map list.
  - Click **Apply** to save the configuration.
- Step 4** Remove a policy map as follows:
- From the **Policy Map** page, select the policy map.
  - Click **Remove**.
  - Click **Apply** to save the configuration.

---

### Related Topics

- [Information About Configuring Local Policies](#), on page 648
- [Restrictions for Configuring Local Policies](#), on page 647
- [Monitoring Local Policies](#), on page 658
- [Examples: Local Policies Configuration](#), on page 658

## Applying Local Policies to WLAN (GUI)

- 
- Step 1** Choose **Configuration > Wireless > WLAN** to open the **WLANs** page.
- Step 2** Click the corresponding WLAN profile. The **WLANs > Edit** page is displayed.
- Step 3** Click the **Policy-Mapping** tab.
- Step 4** Check the **Device Classification** check box to enable classification based on device type.
- Step 5** From the Local Subscriber Policy drop-down list, choose the policy that has to be applied for the WLAN.
- Step 6** Select **Local HTTP Profiling** to enable profiling on devices based on HTTP (optional).
- Step 7** Select **Radius HTTP Profiling** to enable profiling on devices based on RADIUS (optional).
- Step 8** Click **Apply** to save the configuration.
- 

### Related Topics

[Information About Configuring Local Policies](#), on page 648

[Restrictions for Configuring Local Policies](#), on page 647

[Monitoring Local Policies](#), on page 658

[Examples: Local Policies Configuration](#), on page 658

## Configuring WLAN to Apply Flow Monitor in IPV4 Input/Output Direction

### SUMMARY STEPS

1. **configure terminal**
2. **wlan *wlan-id***
3. **ip flow monitor *monitor-name* {input | output}**
4. **end**

### DETAILED STEPS

	Command or Action	Purpose
<b>Step 1</b>	<b>configure terminal</b> <b>Example:</b> Switch# <b>configure terminal</b>	Enters global configuration mode.
<b>Step 2</b>	<b>wlan <i>wlan-id</i></b> <b>Example:</b> Switch (config) # <b>wlan 1</b>	Enters WLAN configuration submode. For <i>wlan-id</i> , enter the WLAN ID. The range is 1 to 64.
<b>Step 3</b>	<b>ip flow monitor <i>monitor-name</i> {input   output}</b> <b>Example:</b> Switch (config-wlan) # <b>ip flow monitor flow-monitor-1 input</b>	Associates a flow monitor to the WLAN for input or output packets.

	Command or Action	Purpose
Step 4	<b>end</b> <b>Example:</b> Switch(config)# <b>end</b>	Returns to privileged EXEC mode. Alternatively, you can also press <b>Ctrl-Z</b> to exit global configuration mode.

## Configuring Application Visibility and Control (GUI)

### Configuring Application Visibility (GUI)

You can apply the default flow record (**wireless avc basic**) to the default flow monitor (**wireless-avc-basic**).

If you are using the flow record and flow monitor you have created, then the record name and monitor name should be same. This is specific only for configuring AVC from GUI and not for the CLI configuration.

You can use the flow monitor you have created either for upstream or downstream, or both, but ensure that you use the same record name while mapping with the flow monitor.

**Step 1** Choose **Configuration > Wireless > WLAN**.

The **WLAN** page appears.

**Step 2** Click on the corresponding WLAN ID to open the **WLAN > Edit** page and click **AVC**.

The **Application Visibility** page appears.

- Select the **Application Visibility Enabled** check box to enable AVC on a WLAN.
- In the **Upstream Profile** text box, enter the name of the AVC profile.
- In the **Downstream Profile** text box, enter the name of the AVC profile.

To enable AVC, you need to enter the profile names for the upstream and downstream profiles. The profile names are the flow monitor names. By default, the flow monitor names (**wireless-avc-basic**) appear in the **Upstream Profile** and **Downstream Profile** text boxes. For the default flow monitor, the default flow record (**wireless avc basic**) will be taken. The default flow record is generated by the system and is available.

You can change the profile names for the upstream and downstream profiles but ensure that the same flow records are available for the flow monitors.

The upstream and downstream profiles can have different profile names but there should be flow records available for the flow monitors.

**Step 3** Click **Apply** to apply AVC on the WLAN.

**Step 4** To disable AVC on a specific WLAN, perform the following steps:

- Choose **Configuration > Wireless > WLAN** to open the **WLAN** page.
- Click on the corresponding WLAN ID to open the **WLAN > Edit** page.
- Click **AVC** to open the **Application Visibility** page.
- Uncheck the **Application Visibility Enabled** check box.
- Click **Apply** to disable AVC on the specific WLAN.

## Configuring Application Visibility and Control (GUI)

**Step 1** Choose **Configuration > Wireless**.

**Step 2** Expand the **QoS** node by clicking the left pane and choosing **QOS-Policy**.

The **QOS-Policy** page is displayed.

**Step 3** Click **Add New** to create a new QoS Policy.

The **Create QoS Policy** page is displayed.

**Step 4** Select **Client** from the Policy Type drop-down list.

**Step 5** Select the direction into which the policy needs to be applied from the Policy Direction drop-down list.

The available options are:

- **Ingress**
- **Egress**

**Step 6** In the **Policy Name** text box, specify a policy name.

**Step 7** In the **Description** text box, provide a description to the policy.

**Step 8** Check the **Enable Application Recognition** check box to configure the AVC class map for a client policy.

**Note** For an egress client policy, when you enable Application Recognition, the Voice, Video, and User Defined check boxes are disabled.

The following options are available:

- **Trust**—Specify a classification type for this policy.
  - **Protocol**—Allows you to choose the protocols and configure the marking and policing of the packets.
  - **Category**—Allows you to choose the category of the application, for example, browsing.
  - **Subcategory**—Allows you to choose the subcategory of the application, for example, file-sharing.
  - **Application-Group**—Allows you to choose the application group, for example, ftp-group.
- **Protocol Choice**—Choose the protocols, category, subcategory, or application group from the **Available Protocols** list into the **Assigned Protocols** to apply the marking and policing of the packets.
- **Mark**—Specify the marking label for each packet. The following options are available:
  - **DSCP**—Assigns a label to indicate the given quality of service. The range is from 0 to 63.
  - **CoS**—Matches IEEE 802.1Q class of service. The range is from 0 to 7.
  - **None**—Does not mark the packets.
- **Police (kbps)**—Specify the policing rate in kbps. This option is available when the **Policy Direction** is egress.
- **Drop**—Specify to drop the ingress packets that correspond to the chosen protocols.

**Note** You can add a maximum of five AVC classes for each client policy.

**Step 9** Click **Add** to create an AVC class map. The new class map is listed in a tabular format.

**Step 10** Click **Apply** to create an AVC QoS policy.

**Step 11** Click the QoS policy link in the **QOS-Policy** page to edit the QoS policy. The **QOS-Policy > Edit** page is displayed. Make changes and click **Apply** to commit your changes.



- Step 12** Remove an AVC class map from the QoS policy by navigating to the corresponding AVC class map row in the AVC class map table and clicking **Remove**. Click **Apply** to commit your changes.

## Monitoring Application Visibility and Control

### Monitoring Application Visibility and Control (CLI)

This section describes the new commands for application visibility.

The following commands can be used to monitor application visibility on the switch and access points.

*Table 143: Monitoring Application Visibility Commands on the switch*

Command	Purpose
<b>show avc client</b> <i>client-mac</i> <b>top n application</b> [ <b>aggregate</b>   <b>upstream</b>   <b>downstream</b> ]	Displays information about top "N" applications for the given client MAC.
<b>show avc wlan</b> <i>ssid</i> <b>top n application</b> [ <b>aggregate</b>   <b>upstream</b>   <b>downstream</b> ]	Displays information about top "N" applications for the given SSID.
<b>avc top user</b> [ <b>enable</b>   <b>disable</b> ]	Enables or disables the information about top "N" application.
<b>show avc wlan</b> <i>wlan-id</i> <b>application app name topN</b> [ <b>aggregate</b>   <b>upstream</b>   <b>downstream</b> ]	Displays to know network usage information on a per user basis within an application
<b>show wlan id</b> <i>wlan-id</i>	Displays information whether AVC is enabled or disabled on a particular WLAN.
<b>show flow monitor</b> <i>flow_monitor_name</i> <b>cache</b>	Displays information about flow monitors.
<b>show wireless client mac-address</b> <i>mac-address</i> <b>service-policy</b> { <b>input</b>   <b>output</b> }	Displays information about policy mapped to the wireless clients.
<b>show policy-map target</b> <b>show policy-map</b> <b>show policy-map</b> <i>policy-name</i>	Displays information about policy map.

*Table 144: Clearing Application Visibility Statistics Commands*

Command	Purpose
<b>clear avc client</b> <i>mac</i> <b>stats</b>	Clears the statistics per client.
<b>clear avc wlan</b> <i>wlan-name</i> <b>stats</b>	Clears the statistics per WLAN.

## Monitoring Application Visibility and Control (GUI)

You can view AVC information on a WLAN in a single shot using a **AVC on WLAN** pie chart on the **Home** page of the switch. The pie chart displays the AVC data (Aggregate - Application Cumulative usage %) of the first WLAN. In addition, the top 5 WLANs based on clients are displayed first. Click on any one of the WLANs to view the corresponding pie chart information. If AVC is not enabled on the first WLAN, then the **Home** page does not display the AVC pie chart.

---

**Step 1** Choose **Monitor > Controller > AVC > WLANs**.

The **WLANs** page appears.

**Step 2** Click the corresponding WLAN profile.

The **Application Statistics** page appears.

From the **Top Applications** drop-down list, choose the number of top applications you want to view and click **Apply**. The valid range is between 5 to 30, in multiples of 5.

a) On the **Aggregate**, **Upstream**, and **Downstream** tabs, you can view the application cumulative and last 90 seconds statistics and usage percent with the following fields:

- Application name
- Packet count
- Byte count
- Average packet size
- usage (%)

**Step 3** Choose **Monitor > Clients > Client Details > Clients**.

The **Clients** page appears.

**Step 4** Click **Client MAC Address** and then click **AVC Statistics** tab.

The **Application Visibility** page appears.

a) On the **Aggregate**, **Upstream**, and **Downstream** tabs, you can view the application cumulative and last 90 seconds statistics and usage percent with the following fields:

- Application name
  - Packet count
  - Byte count
  - Average packet size
  - usage (%)
-

## Monitoring SSID and Client Policies Statistics (GUI)

Statistics are supported only for ingress policies with a maximum of five classes on wireless targets. For very large policies, statistics for ingress policies are not visible at the switch. The frequency of the statistics depends on the number of clients associated with the access point.

Type of Statistics	Method	Details
SSID Policies	Choose <b>Monitor &gt; Controller &gt; Statistics &gt; QoS</b> .	<p>The QoS page is displayed with a list of SSID policies, Radio Type, and AP.</p> <p>Choose an SSID policy, radio, and access point from the drop-down lists and click <b>Apply</b> to view the statistics of the chosen SSID policy.</p> <p>You can view details such as match criteria, confirmed bytes, conformed rate, and exceeded rate.</p>
Client Policies	Choose <b>Monitor &gt; Clients &gt; Client Details</b> .	<p>The Clients page is displayed with a list of client MAC addresses, AP, and other details.</p> <p>Click the MAC address of a client and click the <b>QoS Statistics</b> tab.</p> <p>You can view details such as match criteria, confirmed bytes, conformed rate, and exceeded rate.</p>

## Examples: Application Visibility and Control

### Examples: Application Visibility Configuration

This example shows how to create a flow record, create a flow monitor, apply the flow record to the flow monitor, and apply the flow monitor on a WLAN:

```
Switch# configure terminal
Switch(config)# flow record fr_v4
Switch(config-flow-record)# match ipv4 protocol
Switch(config-flow-record)# match ipv4 source address
Switch(config-flow-record)# match ipv4 destination address
Switch(config-flow-record)# match transport destination-port
Switch(config-flow-record)# match flow direction
Switch(config-flow-record)# match application name
Switch(config-flow-record)# match wireless ssid
Switch(config-flow-record)# collect counter bytes long
Switch(config-flow-record)# collect counter packets long
Switch(config-flow-record)# collect wireless ap mac address
Switch(config-flow-record)# collect wireless client mac address
```

```
Switch(config)#end

Switch# configure terminal
Switch# flow monitor fm_v4
Switch(config-flow-monitor)# record fr_v4
Switch(config-flow-monitor)# cache timeout active 1800
Switch(config)#end

Switch(config)#wlan wlan1
Switch(config-wlan)#ip flow monitor fm_v4 input
Switch(config-wlan)#ip flow mon fm-v4 output
Switch(config)#end
```

## Examples: Application Visibility and Control QoS Configuration

This example shows how to create class maps with apply match protocol filters for application name, category, and subcategory:

```
Switch# configure terminal
Switch(config)# class-map cat-browsing
Switch(config-cmap)# match protocol attribute category browsing
Switch(config-cmap)#end

Switch# configure terminal
Switch(config)# class-map cat-fileshare
Switch(config-cmap)# match protocol attribute category file-sharing
Switch(config-cmap)#end

Switch# configure terminal
Switch(config)# class-map match-any subcat-terminal
Switch(config-cmap)# match protocol attribute sub-category terminal
Switch(config-cmap)#end

Switch# configure terminal
Switch(config)# class-map match-any webex-meeting
Switch(config-cmap)# match protocol webex-meeting
Switch(config-cmap)#end
```

This example shows how to create policy maps and define existing class maps for upstream QoS:

```
Switch# configure terminal
Switch(config)# policy-map test-avc-up
Switch(config-pmap)# class cat-browsing
Switch(config-pmap-c)# police 150000
Switch(config-pmap-c)# set dscp 12
Switch(config-pmap-c)#end

Switch# configure terminal
Switch(config)# policy-map test-avc-up
Switch(config-pmap)# class cat-fileshare
Switch(config-pmap-c)# police 1000000
Switch(config-pmap-c)# set dscp 20
Switch(config-pmap-c)#end

Switch# configure terminal
Switch(config)# policy-map test-avc-up
```

```
Switch(config-pmap) # class subcat-terminal
Switch(config-pmap-c) # police 120000
Switch(config-pmap-c) # set dscp 15
Switch(config-pmap-c) #end

Switch# configure terminal
Switch(config) # policy-map test-avc-up
Switch(config-pmap) # class webex-meeting
Switch(config-pmap-c) # police 5000000
Switch(config-pmap-c) # set dscp 21
Switch(config-pmap-c) #end
```

This example shows how to create policy maps and define existing class maps for downstream QoS:

```
Switch# configure terminal
Switch(config) # policy-map test-avc-down
Switch(config-pmap) # class cat-browsing
Switch(config-pmap-c) # police 200000
Switch(config-pmap-c) # set dscp 10
Switch(config-pmap-c) #end
```

```
Switch# configure terminal
Switch(config) # policy-map test-avc-up
Switch(config-pmap) # class cat-fileshare
Switch(config-pmap-c) # police 300000
Switch(config-pmap-c) # set wlan user-priority 2
Switch(config-pmap-c) # set dscp 20
Switch(config-pmap-c) #end
```

```
Switch# configure terminal
Switch(config) # policy-map test-avc-up
Switch(config-pmap) # class subcat-terminal
Switch(config-pmap-c) # police 100000
Switch(config-pmap-c) # set dscp 25
Switch(config-pmap-c) #end
```

```
Switch# configure terminal
Switch(config) # policy-map test-avc-up
Switch(config-pmap) # class webex-meeting
Switch(config-pmap-c) # police 60000000
Switch(config-pmap-c) # set dscp 41
Switch(config-pmap-c) #end
```

This example shows how to apply defined QoS policy on a WLAN:

```
Switch# configure terminal
Switch(config) # wlan alpha
Switch(config-wlan) # shut
Switch(config-wlan) #end
Switch(config-wlan) # service-policy client input test-avc-up
Switch(config-wlan) # service-policy client output test-avc-down
Switch(config-wlan) # no shut
Switch(config-wlan) #end
```

## Example: Configuring QoS Attribute for Local Profiling Policy

The following example shows how to configure QoS attribute for a local profiling policy:

```
Switch(config)# class-map type control subscriber match-all local_policy1_class
Switch(config-filter-control-classmap) # match device-type android
Switch(config)# service-template local_policy1_template
Switch(config-service-template) # vlan 40
Switch(config-service-template) # service-policy qos output local_policy1
Switch(config)# policy-map type control subscriber local_policy1
Switch(config-event-control-policymap) # event identity-update match-all
Switch(config-class-control-policymap) # 1 class local_policy1_class do-until-success
Switch(config-action-control-policymap) # 1 activate service-template local_policy1_template
Switch(config)# wlan open_auth 9
Switch(config-wlan) # client vlan VLAN40
Switch(config-wlan) # service-policy type control subscriber local_policy1
```

## Additional References for Application Visibility and Control

### Related Documents

Related Topic	Document Title
System management commands	<i>System Management Command Reference Guide, Cisco IOS XE Release 3SE (Cisco WLC 5700 Series)</i>
Flexible NetFlow configuration	<i>Flexible NetFlow Configuration Guide, Cisco IOS XE Release 3SE (Cisco WLC 5700 Series)</i>
Flexible NetFlow commands	<i>Flexible NetFlow Command Reference, Cisco IOS XE Release 3SE (Cisco WLC 5700 Series)</i>
QoS configuration	<i>QoS Configuration Guide, Cisco IOS XE Release 3E (Cisco WLC 5700 Series)</i>
QoS commands	<i>QoS Command Reference, Cisco IOS XE Release 3E (Cisco WLC 5700 Series)</i>

### Standards and RFCs

Standard/RFC	Title
None	—

### MIBs

MIB	MIBs Link
All supported MIBs for this release.	To locate and download MIBs for selected platforms, Cisco IOS releases, and feature sets, use Cisco MIB Locator found at the following URL: <a href="http://www.cisco.com/go/mibs">http://www.cisco.com/go/mibs</a>

**Technical Assistance**

Description	Link
<p>The Cisco Support website provides extensive online resources, including documentation and tools for troubleshooting and resolving technical issues with Cisco products and technologies.</p> <p>To receive security and technical information about your products, you can subscribe to various services, such as the Product Alert Tool (accessed from Field Notices), the Cisco Technical Services Newsletter, and Really Simple Syndication (RSS) Feeds.</p> <p>Access to most tools on the Cisco Support website requires a Cisco.com user ID and password.</p>	<p><a href="http://www.cisco.com/support">http://www.cisco.com/support</a></p>

## Feature History and Information For Application Visibility and Control

Release	Feature Information
Cisco IOS XE 3.3SE	This feature was introduced.
Cisco IOS XE 3E	AVC control with QoS was introduced.







## CHAPTER 87

# Configuring Voice and Video Parameters

---

- [Finding Feature Information, on page 1833](#)
- [Prerequisites for Voice and Video Parameters, on page 1833](#)
- [Restrictions for Voice and Video Parameters, on page 1833](#)
- [Information About Configuring Voice and Video Parameters, on page 1834](#)
- [How to Configure Voice and Video Parameters, on page 1839](#)
- [Monitoring Voice and Video Parameters, on page 1850](#)
- [Configuration Examples for Voice and Video Parameters, on page 1852](#)
- [Additional References for Voice and Video Parameters, on page 1853](#)
- [Feature History and Information For Performing Voice and Video Parameters Configuration, on page 1854](#)

## Finding Feature Information

Your software release may not support all of the features documented in this module. For the latest feature information and caveats, see the release notes for your platform and software release.

Use Cisco Feature Navigator to find information about platform support and Cisco software image support. To access Cisco Feature Navigator, go to <http://www.cisco.com/go/cfn>. An account on Cisco.com is not required.

## Prerequisites for Voice and Video Parameters

You can confirm the following points before configuring voice and video parameters:

- Ensure that the switch has access points connected to it.
- Configure SSID.

## Restrictions for Voice and Video Parameters

The following are the restrictions that you should keep in mind while configuring voice and video parameters:

- SIP CAC can be used for the 9971 Cisco phones that support TSPEC-based admission control. You can also use the phones that support Status code 17.

- SIP snooping is supported for providing voice priority to the non-TSPEE SIP phones.
- TSPEE for video CAC is not supported.
- The following features are not supported for the 802.11ac module on the Cisco 3600 Access Point:
  - Voice support
  - CAC support
  - TSM support
- When the 802.11ac module is enabled, the 11n LBCAC parameters can be inaccurate resulting in degradation in voice quality of 11ac enabled calls.
- Cisco 792x IP phones that are admitted as non-WMM devices with 11K enabled will experience audio problems with the phones.



---

**Note** Disable 11K for voice WLAN for all 792x Cisco IP phones that are admitted as non-WMM devices with 11K enabled. Upgrade the firmware on Cisco Unified Call Manager to 1.4.5 to resolve this issue. Refer to the Cisco Unified Call Manager configuration guide for more information.

---

## Information About Configuring Voice and Video Parameters

Three parameters on the switch affect voice and/or video quality:

- Call Admission Control
- Expedited bandwidth requests
- Unscheduled automatic power save delivery

Call Admission Control (CAC) and UAPSD are supported on Cisco Compatible Extensions (CCX) v4 and v5; however, these parameters are also supported even without CCX but on any device implementing WMM (that supports 802.1e). Expedited bandwidth requests are supported only on CCXv5.

Traffic stream metrics (TSM) can be used to monitor and report issues with voice quality.

### Call Admission Control

Call Admission Control (CAC) enables an access point to maintain controlled quality of service (QoS) when the wireless LAN is experiencing congestion. The WMM protocol deployed in CCXv4 maintains QoS under differing network loads.

Two types of Over The Air (OTA) CAC are available: static-based CAC and load-based CAC.

The switch supports the following QoS policies:

- User-defined policies: You can define your own QoS policies. You can have more control over these policies than the existing metal policies.

- System-defined precious metal policies: To support backward compatibility.
  - Platinum: Used for VoIP clients.
  - Gold: Used for video clients.
  - Silver: Used for best effort traffic.
  - Bronze: Used for NRT traffic.

## Static-Based CAC

Voice over WLAN applications supporting WMM and TSPEC can specify how much bandwidth or shared medium time is required to initiate a call. Bandwidth-based, or static, CAC enables the access point to determine whether it is capable of accommodating a particular call. The access point rejects the call if necessary in order to maintain the maximum allowed number of calls with acceptable quality.

The QoS setting for a WLAN determines the level of bandwidth-based CAC support. To use bandwidth-based CAC with voice applications, the WLAN must be configured for Platinum QoS. With bandwidth-based CAC, the access point bandwidth availability is determined based on the amount of bandwidth currently used by the access point clients, to which the bandwidth requested by the Voice over WLAN applications is added. If this total exceeds a configured bandwidth threshold, the new call is rejected.



---

**Note** You must enable admission control (ACM) for CCXv4 clients that have WMM enabled. Otherwise, bandwidth-based CAC does not operate properly for these CCXv4 clients.

---

## Load-Based CAC

Load-based CAC incorporates a measurement scheme that takes into account the bandwidth consumed by all traffic types (including that from clients), cochannel access point loads, and colocated channel interference, for voice and video applications. Load-based CAC also covers the additional bandwidth consumption resulting from PHY and channel impairment.

In load-based CAC, the access point continuously measures and updates the utilization of the RF channel (that is, the mean time of bandwidth that has been exhausted), channel interference, and the additional calls that the access point can admit. The access point admits a new call only if the channel has enough unused bandwidth to support that call. By doing so, load-based CAC prevents oversubscription of the channel and maintains QoS under all conditions of WLAN loading and interference.



---

**Note** If you disable load-based CAC, the access points start using bandwidth-based CAC.

---

## IOSd Call Admission Control

IOSd Call Admission Control (CAC) controls bandwidth availability from switch to access point.

You can configure class-based, unconditional packet marking features on your switch for CAC.

CAC is a concept that applies to voice and video traffic only—not data traffic. If an influx of data traffic oversubscribes a particular link in the network, queueing, buffering, and packet drop decisions resolve the

congestion. The extra traffic is simply delayed until the interface becomes available to send the traffic, or, if traffic is dropped, the protocol or the end user initiates a timeout and requests a retransmission of the information.

Network congestion cannot be resolved in this manner when real-time traffic, sensitive to both latency and packet loss, is present, without jeopardizing the quality of service (QoS) expected by the users of that traffic. For real-time delay-sensitive traffic such as voice, it is better to deny network access under congestion conditions than to allow traffic onto the network to be dropped and delayed, causing intermittent impaired QoS and resulting in customer dissatisfaction.

CAC is therefore a deterministic and informed decision that is made before a voice call is established and is based on whether the required network resources are available to provide suitable QoS for the new call.

Based on the admit CAC CLI configuration in addition to the existing CAC algorithm, switch allows either voice or video with TSPEC or SIP snooping. The **admit cac** CLI is mandatory for the voice call to pass through.

If the BSSID policer is configured for the voice or video traffic, then additional checks are performed on the packets.

## Expedited Bandwidth Requests

The expedited bandwidth request feature enables CCXv5 clients to indicate the urgency of a WMM traffic specifications (TSPEC) request (for example, an e911 call) to the WLAN. When the controller receives this request, it attempts to facilitate the urgency of the call in any way possible without potentially altering the quality of other TSPEC calls that are in progress.

You can apply expedited bandwidth requests to both bandwidth-based and load-based CAC. Expedited bandwidth requests are disabled by default. When this feature is disabled, the controller ignores all expedited requests and processes TSPEC requests as normal TSPEC requests.

The following table lists examples of TSPEC request handling for normal TSPEC requests and expedited bandwidth requests.

Table 145: TSPEC Request Handling Examples

CAC Mode	Reserved bandwidth for voice calls	Usage	Normal TSPEC Request	TSPEC with Expedited Bandwidth Request
Bandwidth-based CAC	75% (default setting)	Less than 75%	Admitted	Admitted
		Between 75% and 90% (reserved bandwidth for voice calls exhausted)	Rejected	Admitted
		More than 90%	Rejected	Rejected
Load-based CAC		Less than 75%	Admitted	Admitted
		Between 75% and 85% (reserved bandwidth for voice calls exhausted)	Rejected	Admitted
		More than 85%	Rejected	Rejected

<sup>27</sup> For bandwidth-based CAC, the voice call bandwidth usage is per access point radio and does not take into account cochannel access points. For load-based CAC, the voice call bandwidth usage is measured for the entire channel.

<sup>28</sup> Bandwidth-based CAC (consumed voice and video bandwidth) or load-based CAC (channel utilization [Pb]).



**Note** Admission control for TSPEC G711-20ms and G711-40 ms codec types are supported.

## U-APSD

Unscheduled automatic power save delivery (U-APSD) is a QoS facility defined in IEEE 802.11e that extends the battery life of mobile clients. In addition to extending battery life, this feature reduces the latency of traffic flow delivered over the wireless media. Because U-APSD does not require the client to poll each individual packet buffered at the access point, it allows delivery of multiple downlink packets by sending a single uplink trigger packet. U-APSD is enabled automatically when WMM is enabled.

## Traffic Stream Metrics

In a voice-over-wireless LAN (VoWLAN) deployment, traffic stream metrics (TSM) can be used to monitor voice-related metrics on the client-access point air interface. It reports both packet latency and packet loss. You can isolate poor voice quality issues by studying these reports.

The metrics consist of a collection of uplink (client side) and downlink (access point side) statistics between an access point and a client device that supports CCX v4 or later releases. If the client is not CCX v4 or CCXv5 compliant, only downlink statistics are captured. The client and access point measure these metrics. The access point also collects the measurements every 5 seconds, prepares 90-second reports, and then sends the reports

to the controller. The controller organizes the uplink measurements on a client basis and the downlink measurements on an access point basis and maintains an hour's worth of historical data. To store this data, the controller requires 32 MB of additional memory for uplink metrics and 4.8 MB for downlink metrics.

TSM can be configured through either the GUI or the CLI on a per radio-band basis (for example, all 802.11a radios). The controller saves the configuration in flash memory so that it persists across reboots. After an access point receives the configuration from the controller, it enables TSM on the specified radio band.

This table shows the upper limit for TSM entries in different controller series.

<b>TSM Entries</b>	<b>5700</b>
MAX AP TSM entries	100
MAX Client TSM entries	250
MAX TSM entries	100*250=25000



**Note** Once the upper limit is reached, additional TSM entries cannot be stored and sent to WCS or NCS. If client TSM entries are full and AP TSM entries are available, then only the AP entries are stored, and viceversa. This leads to partial output. TSM cleanup occurs every one hour. Entries are removed only for those APs and clients that are not in the system.

## Information About Configuring Voice Prioritization Using Preferred Call Numbers

You can configure a switch to provide support for SIP calls from VoWLAN clients that do not support TSPEC-based calls. This feature is known as SIP CAC support. If bandwidth is available in the configured voice pool, the SIP call uses the normal flow and the switch allocates the bandwidth to those calls.

You can also prioritize up to six preferred call numbers. When a call comes to one of the configured preferred numbers, the switch does not check the configured maximum voice bandwidth. The switch allocates the bandwidth needed for the call, even if it exceeds the maximum bandwidth for voice configured for voice CAC. The preferred call will be rejected if bandwidth allocation exceeds 85% of the radio bandwidth. The bandwidth allocation is 85 percent of the entire bandwidth pool, not just from the maximum configured voice pool. The bandwidth allocation is the same even for roaming calls.

You must configure the following parameters before configuring voice prioritization:

- Set WLAN QoS to allow voice calls to pass through.
- Enable ACM for the radio.
- Enable SIP call snooping on the WLAN.

## Information About EDCA Parameters

Enhanced distributed channel access (EDCA) parameters are designed to provide preferential wireless channel access for voice, video, and other quality-of-service (QoS) traffic.

# How to Configure Voice and Video Parameters

## Configuring Voice Parameters (CLI)

### Before you begin

Ensure that you have configured SIP-based CAC.

You should have created a class map for CAC before beginning this procedure.

### SUMMARY STEPS

1. **show wlan summary**
2. **show wlan** *wlan\_id*
3. **configure terminal**
4. **policy-map** *policy-map name*
5. **class** {*class-name* | **class-default**}
6. **admit cac wmm-tspec**
7. **service-policy** *policy-map name*
8. **end**
9. **wlan** *wlan\_profile\_name* *wlan\_ID* *SSID\_network\_name* **wlan shutdown**
10. **wlan** *wlan\_profile\_name* *wlan\_ID* *SSID\_network\_name*
11. **wlan** *wlan\_name* **call-snoop**
12. **wlan** *wlan\_name* **service-policy input** *input\_policy\_name*
13. **wlan** *wlan\_name* **service-policy output** *ouput\_policy\_name*
14. **wlan** *wlan\_name* **service-policy input** *ingress\_policy\_name*
15. **wlan** *wlan\_name* **service-policy output** *egress\_policy\_name*
16. **ap dot11** {*5ghz* | *24ghz*} **shutdown**
17. **ap dot11** {*5ghz* | *24ghz*} **cac voice sip**
18. **ap dot11** {*5ghz* | *24ghz*} **cac voice acm**
19. **ap dot11** {*5ghz* | *24ghz*} **cac voice max-bandwidth** *bandwidth*
20. **ap dot11** {*5ghz* | *24ghz*} **cac voice roam-bandwidth** *bandwidth*
21. **no wlan shutdown**
22. **no ap dot11** {*5ghz* | *24ghz*} **shutdown**
23. **end**

### DETAILED STEPS

	Command or Action	Purpose
Step 1	<b>show wlan summary</b>  <b>Example:</b> Switch# <b>show wlan summary</b>	Specifies all of the WLANs configured on the switch.

	Command or Action	Purpose
<b>Step 2</b>	<b>show wlan wlan_id</b> <b>Example:</b> Switch# <b>show wlan 25</b>	Specifies the WLAN that you plan to modify. For voice over WLAN, ensure that the WLAN is configured for WMM and the QoS level is set to Platinum.
<b>Step 3</b>	<b>configure terminal</b> <b>Example:</b> Switch# <b>configure terminal</b>	Enters global configuration mode.
<b>Step 4</b>	<b>policy-map policy-map name</b> <b>Example:</b> Switch(config)# <b>policy-map test_2000</b> Switch(config-pmap)#	Enters policy map configuration mode.  Creates or modifies a policy map that can be attached to one or more interfaces to specify a service policy.  In WLAN, you need to configure service-policy for these commands to take effect.
<b>Step 5</b>	<b>class {class-name   class-default}</b> <b>Example:</b> Switch(config-pmap)# <b>class test_1000</b> Switch(config-pmap-c)#	Enters policy class map configuration mode. Specifies the name of the class whose policy you want to create or change.  Specifies the name of the class whose policy you want to create or change.  You can also create a system default class for unclassified packets.
<b>Step 6</b>	<b>admit cac wmm-tspec</b> <b>Example:</b> Switch(config-pmap-c)# <b>admit cac wmm-tspec</b> Switch(config-pmap-c)#	(Optional) Admits the request for Call Admission Control (CAC) for policy map.
<b>Step 7</b>	<b>service-policy policy-map name</b> <b>Example:</b> Switch(config-pmap-c)# <b>service-policy test_2000</b> Switch(config-pmap-c)#	Configures the QoS service policy.
<b>Step 8</b>	<b>end</b> <b>Example:</b> Switch(config)# <b>end</b>	Returns to privileged EXEC mode. Alternatively, you can also press <b>Ctrl-Z</b> to exit global configuration mode.
<b>Step 9</b>	<b>wlan wlan_profile_name wlan_ID SSID_network_name wlan shutdown</b> <b>Example:</b> Switch(config)# <b>wlan wlan1</b> Switch(config-wlan)# <b>wlan shutdown</b>	Disables all WLANs with WMM enabled prior to changing the video parameters.
<b>Step 10</b>	<b>wlan wlan_profile_name wlan_ID SSID_network_name</b> <b>Example:</b>	Disables all WLANs with WMM enabled prior to changing the voice parameters.



	Command or Action	Purpose
	Switch(config)# <b>wlan wlan1</b> Switch(config-wlan)# <b>wlan shutdown</b>	
<b>Step 11</b>	<b>wlan wlan_name call-snoop</b> <b>Example:</b> Switch(config)# <b>wlan wlan1 call-snoop</b>	Enables the call-snooping on a particular WLAN.
<b>Step 12</b>	<b>wlan wlan_name service-policy input input_policy_name</b> <b>Example:</b> Switch(config)# <b>wlan wlan1</b> Switch(config-wlan)# <b>service-policy input platinum-up</b>	Configures input SSID policy on a particular WLAN to voice.
<b>Step 13</b>	<b>wlan wlan_name service-policy output output_policy_name</b> <b>Example:</b> Switch(config)# <b>wlan wlan1</b> Switch(config-wlan)# <b>service-policy output platinum</b>	Configures output SSID policy on a particular WLAN to voice.
<b>Step 14</b>	<b>wlan wlan_name service-policy input ingress_policy_name</b> <b>Example:</b> Switch(config)# <b>wlan wlan1</b> Switch(config-wlan)# <b>service-policy input policy1</b>	Configures ingress SSID policy on a particular WLAN as user-defined policy.
<b>Step 15</b>	<b>wlan wlan_name service-policy output egress_policy_name</b> <b>Example:</b> Switch(config)# <b>wlan wlan1</b> Switch(config-wlan)# <b>service-policy output policy2</b>	Configures egress SSID policy on a particular WLAN as user-defined policy.
<b>Step 16</b>	<b>ap dot11 {5ghz   24ghz} shutdown</b> <b>Example:</b>	Disables the radio network. Switch(config)# <b>ap dot11 5ghz shutdown</b>
<b>Step 17</b>	<b>ap dot11 {5ghz   24ghz} cac voice sip</b> <b>Example:</b> Switch(config)# <b>ap dot11 5ghz cac voice sip</b>	Enables or disables SIP IOSd CAC for the 802.11a or 802.11b/g network.
<b>Step 18</b>	<b>ap dot11 {5ghz   24ghz} cac voice acm</b> <b>Example:</b> Switch(config)# <b>ap dot11 5ghz cac voice acm</b>	Enables or disables bandwidth-based voice CAC for the 802.11a or 802.11b/g network.

	Command or Action	Purpose
<b>Step 19</b>	<b>ap dot11 {5ghz   24ghz} cac voice max-bandwidth <i>bandwidth</i></b>  <b>Example:</b> <pre>Switch(config)# ap dot11 5ghz cac voice max-bandwidth 85</pre>	Sets the percentage of maximum bandwidth allocated to clients for voice applications on the 802.11a or 802.11b/g network.  The bandwidth range is 5 to 85%, and the default value is 75%. Once the client reaches the value specified, the access point rejects new videos on this network.
<b>Step 20</b>	<b>ap dot11 {5ghz   24ghz} cac voice roam-bandwidth <i>bandwidth</i></b>  <b>Example:</b> <pre>Switch(config)# ap dot11 5ghz cac voice roam-bandwidth 10</pre>	Sets the percentage of maximum allocated bandwidth reserved for roaming voice clients.  The bandwidth range is 0 to 25%, and the default value is 6%. The switch reserves this much bandwidth from the maximum allocated bandwidth for roaming voice clients.
<b>Step 21</b>	<b>no wlan shutdown</b>  <b>Example:</b> <pre>Switch(config-wlan)# no wlan shutdown</pre>	Reenables all WLANs with WMM enabled.
<b>Step 22</b>	<b>no ap dot11 {5ghz   24ghz} shutdown</b>  <b>Example:</b> <pre>Switch(config)# no ap dot11 5ghz shutdown</pre>	Reenables the radio network.
<b>Step 23</b>	<b>end</b>  <b>Example:</b> <pre>Switch(config)# end</pre>	Returns to privileged EXEC mode. Alternatively, you can also press <b>Ctrl-Z</b> to exit global configuration mode.

### Example

## Configuring Video Parameters (CLI)

### SUMMARY STEPS

1. **show wlan summary**
2. **show wlan *wlan\_id***
3. **configure terminal**
4. **policy-map *policy-map name***
5. **class {*class-name* | class-default}**
6. **admit cac wmm-tspec**
7. **service-policy *policy-map name***
8. **end**
9. **wlan *wlan\_profile\_name***
10. **ap dot11 {5ghz | 24ghz} shutdown**
11. **ap dot11 {5ghz | 24ghz} cac video acm**
12. **ap dot11 {5ghz | 24ghz} cac video load-based**

13. `ap dot11 {5ghz | 24ghz} cac video max-bandwidth bandwidth`
14. `ap dot11 {5ghz | 24ghz} cac video roam-bandwidth bandwidth`
15. `no wlan shutdown wlan_id`
16. `no ap dot11 {5ghz | 24ghz} shutdown`
17. `end`

## DETAILED STEPS

	Command or Action	Purpose
Step 1	<b>show wlan summary</b> <b>Example:</b> Switch# <code>show wlan summary</code>	Specifies all of the WLANs configured on the switch.
Step 2	<b>show wlan <i>wlan_id</i></b> <b>Example:</b> Switch# <code>show wlan 25</code>	Specifies the WLAN that you plan to modify.
Step 3	<b>configure terminal</b> <b>Example:</b> Switch# <code>configure terminal</code>	Enters global configuration mode.
Step 4	<b>policy-map <i>policy-map name</i></b> <b>Example:</b> Switch(config)# <code>policy-map test_2000</code> Switch(config-pmap)#	Enters policy map configuration mode.  Creates or modifies a policy map that can be attached to one or more interfaces to specify a service policy.  In WLAN, you need to configure service-policy for these commands to take effect.
Step 5	<b>class {<i>class-name</i>   class-default}</b> <b>Example:</b> Switch(config-pmap)# <code>class test_1000</code> Switch(config-pmap-c)#	Enters policy class map configuration mode. Specifies the name of the class whose policy you want to create or change.  Specifies the name of the class whose policy you want to create or change.  You can also create a system default class for unclassified packets.
Step 6	<b>admit cac wmm-tspec</b> <b>Example:</b> Switch(config-pmap-c)# <code>admit cac wmm-tspec</code> Switch(config-pmap-c)#	(Optional) Admits the request for Call Admission Control (CAC) for policy map.
Step 7	<b>service-policy <i>policy-map name</i></b> <b>Example:</b> Switch(config-pmap-c)# <code>service-policy test_2000</code> Switch(config-pmap-c)#	Configures the QoS service policy.

	Command or Action	Purpose
<b>Step 8</b>	<b>end</b> <b>Example:</b> Switch(config)# <b>end</b>	Returns to privileged EXEC mode. Alternatively, you can also press <b>Ctrl-Z</b> to exit global configuration mode.
<b>Step 9</b>	<b>wlan</b> <i>wlan_profile_name</i> <b>Example:</b> Switch(config)# <b>wlan wlan1</b> Switch(config-wlan)# <b>wlan shutdown</b>	Disables all WLANs with WMM enabled prior to changing the video parameters.
<b>Step 10</b>	<b>ap dot11 {5ghz   24ghz} shutdown</b> <b>Example:</b> Switch(config)# <b>ap dot11 5ghz shutdown</b>	Disables the radio network.
<b>Step 11</b>	<b>ap dot11 {5ghz   24ghz} cac video acm</b> <b>Example:</b> Switch(config)# <b>ap dot11 5ghz cac video acm</b>	Enables or disables bandwidth-based video CAC for the 802.11a or 802.11b/g network.
<b>Step 12</b>	<b>ap dot11 {5ghz   24ghz} cac video load-based</b> <b>Example:</b> Switch(config)# <b>ap dot11 5ghz cac video load-based</b>	Configures the load-based CAC method.  If you do not enter this command, then the default static CAC is applied.
<b>Step 13</b>	<b>ap dot11 {5ghz   24ghz} cac video max-bandwidth</b> <i>bandwidth</i> <b>Example:</b> Switch(config)# <b>ap dot11 5ghz cac video max-bandwidth 20</b>	Sets the percentage of maximum bandwidth allocated to clients for video applications on the 802.11a or 802.11b/g network.  The bandwidth range is 5 to 85%, and the default value is 75%. The default value is 0, which means no bandwidth request control. The sum of the voice bandwidth and video bandwidth should not exceed 85% or configured maximum media bandwidth.
<b>Step 14</b>	<b>ap dot11 {5ghz   24ghz} cac video roam-bandwidth</b> <i>bandwidth</i> <b>Example:</b> Switch(config)# <b>ap dot11 5ghz cac video roam-bandwidth 9</b>	Sets the percentage of maximum allocated bandwidth reserved for roaming clients for video.  The bandwidth range is 0 to 25%, and the default value is 0%.
<b>Step 15</b>	<b>no wlan shutdown</b> <i>wlan_id</i> <b>Example:</b> Switch(config-wlan)# <b>no wlan shutdown 25</b>	Reenables all WLANs with WMM enabled.
<b>Step 16</b>	<b>no ap dot11 {5ghz   24ghz} shutdown</b> <b>Example:</b> Switch(config)# <b>no ap dot11 5ghz shutdown</b>	Reenables the radio network.

	Command or Action	Purpose
Step 17	<b>end</b> <b>Example:</b> Switch(config)# <b>end</b>	Returns to privileged EXEC mode. Alternatively, you can also press <b>Ctrl-Z</b> to exit global configuration mode.

### Example

## Configuring SIP-Based CAC (CLI)

SIP CAC controls the total number of SIP calls that can be made.

### SUMMARY STEPS

1. **configure terminal**
2. **wlan *wlan-name***
3. **call-snoop**
4. **service-policy [client] input *policy-map name***
5. **service-policy [client] output *policy-map name***
6. **end**
7. **show wlan {*wlan-id* | *wlan-name*}**
8. **configure terminal**
9. **ap dot11 {5ghz | 24ghz} cac {voice | video} acm**
10. **ap dot11 {5ghz | 24ghz} cac voice sip**
11. **end**

### DETAILED STEPS

	Command or Action	Purpose
Step 1	<b>configure terminal</b> <b>Example:</b> Switch# <b>configure terminal</b>	Enters global configuration mode.
Step 2	<b>wlan <i>wlan-name</i></b> <b>Example:</b> Switch(config)# <b>wlan qos-wlan</b> Switch(config-wlan)#	Enters WLAN configuration submode.
Step 3	<b>call-snoop</b> <b>Example:</b> Switch(config-wlan)# <b>call-snoop</b>	Enables the call-snooping feature for a particular WLAN.
Step 4	<b>service-policy [client] input <i>policy-map name</i></b> <b>Example:</b>	Assigns a policy map to WLAN input traffic. Ensure that you provide QoS policy to voice for input traffic.

	Command or Action	Purpose
	<code>Switch(config-wlan)# service-policy input platinum-up</code>	
<b>Step 5</b>	<b>service-policy [client] output <i>policy-map name</i></b> <b>Example:</b> <code>Switch(config-wlan)# service-policy output platinum</code>	Assigns policy map to WLAN output traffic. Ensure that you provide QoS policy to voice for output traffic.
<b>Step 6</b>	<b>end</b> <b>Example:</b> <code>Switch(config)# end</code>	Returns to privileged EXEC mode. Alternatively, you can also press <b>Ctrl-Z</b> to exit global configuration mode.
<b>Step 7</b>	<b>show wlan {<i>wlan-id</i>   <i>wlan-name</i>}</b> <b>Example:</b> <code>Switch# show wlan qos-wlan</code>	Verifies the configured QoS policy on the WLAN.
<b>Step 8</b>	<b>configure terminal</b> <b>Example:</b> <code>Switch# configure terminal</code>	Enters global configuration mode.
<b>Step 9</b>	<b>ap dot11 {5ghz   24ghz} cac {voice   video} acm</b> <b>Example:</b> <code>Switch(config)# ap dot11 5ghz cac voice acm</code>	Enables the ACM static on the radio.  When enabling SIP snooping, use the static CAC, not the load-based CAC.
<b>Step 10</b>	<b>ap dot11 {5ghz   24ghz} cac voice sip</b> <b>Example:</b> <code>Switch(config)# ap dot11 5ghz cac voice sip</code>	Configures SIP-based CAC.
<b>Step 11</b>	<b>end</b> <b>Example:</b> <code>Switch(config)# end</code>	Returns to privileged EXEC mode. Alternatively, you can also press <b>Ctrl-Z</b> to exit global configuration mode.

### Example

## Configuring a Preferred Call Number (CLI)

### Before you begin

You must set the following parameters before configuring a preferred call number.

- Set WLAN QoS to voice.
- Enable ACM for the radio.
- Enable SIP call snooping on the WLAN.

- Enable SIP-based CAC.

## SUMMARY STEPS

1. **configure terminal**
2. **wlan *wlan-name* qos platinum**
3. **ap dot11 {5ghz | 24ghz} cac {voice | video} acm**
4. **wlan *wlan-name***
5. **wireless sip preferred-call-no *call\_index* *call\_number***
6. **no wireless sip preferred-call-no *call\_index***
7. **end**

## DETAILED STEPS

	Command or Action	Purpose
<b>Step 1</b>	<b>configure terminal</b> <b>Example:</b> Switch# <b>configure terminal</b>	Enters global configuration mode.
<b>Step 2</b>	<b>wlan <i>wlan-name</i> qos platinum</b> <b>Example:</b> Switch(config)# <b>wlan wlan1</b> Switch(config-wlan)# <b>qos platinum</b>	Sets QoS to voice on a particular WLAN.
<b>Step 3</b>	<b>ap dot11 {5ghz   24ghz} cac {voice   video} acm</b> <b>Example:</b> Switch(config)# <b>ap dot11 5ghz cac voice acm</b>	Enables the static ACM on the radio. When enabling SIP snooping, use the static CAC, not the load-based CAC.
<b>Step 4</b>	<b>wlan <i>wlan-name</i></b> <b>Example:</b> Switch(config)# <b>wlan wlan1</b> Switch(config-wlan)# <b>call-snoop</b>	Enables the call-snooping feature for a particular WLAN.
<b>Step 5</b>	<b>wireless sip preferred-call-no <i>call_index</i> <i>call_number</i></b> <b>Example:</b> Switch(config)# <b>wireless sip preferred-call-no 1 555333</b>	Adds a new preferred call.
<b>Step 6</b>	<b>no wireless sip preferred-call-no <i>call_index</i></b> <b>Example:</b> Switch(config)# <b>no wireless sip preferred-call-no 1</b>	Removes a preferred call.
<b>Step 7</b>	<b>end</b> <b>Example:</b> Switch(config)# <b>end</b>	Returns to privileged EXEC mode. Alternatively, you can also press <b>Ctrl-Z</b> to exit global configuration mode.

## Example

## Configuring EDCA Parameters (CLI)

### SUMMARY STEPS

1. configure terminal
2. ap dot11 {5ghz | 24ghz } shutdown
3. ap dot11 {5ghz | 24ghz} edca-parameters {custom-voice | optimized-video-voice | optimized-voice | svp-voice | wmm-default}
4. show ap dot11 {5ghz | 24ghz} network
5. no ap dot11 {5ghz | 24ghz} shutdown
6. end

### DETAILED STEPS

	Command or Action	Purpose
<b>Step 1</b>	<b>configure terminal</b> <b>Example:</b> Switch# <code>configure terminal</code>	Enters global configuration mode.
<b>Step 2</b>	<b>ap dot11 {5ghz   24ghz } shutdown</b> <b>Example:</b> Switch(config)# <code>ap dot11 5ghz shutdown</code>	Disables the radio network.
<b>Step 3</b>	<b>ap dot11 {5ghz   24ghz} edca-parameters {custom-voice   optimized-video-voice   optimized-voice   svp-voice   wmm-default}</b> <b>Example:</b> Switch(config)# <code>ap dot11 5ghz edca-parameters optimized-voice</code>	Enables a specific EDCA parameters for the 802.11a or 802.11b/g network. <ul style="list-style-type: none"> <li>• custom-voice—Enables custom voice parameters for the 802.11a or 802.11b/g network.</li> <li>• optimized-video-voice—Enables EDCA voice- and video-optimized parameters for the 802.11a or 802.11b/g network.  Choose this option when both voice and video services are deployed on your network.</li> <li>• optimized-voice—Enables non-SpectraLink voice-optimized profile parameters for the 802.11a or 802.11b/g network.  Choose this option when voice services other than SpectraLink are deployed on your network.</li> <li>• svp-voice—Enables SpectraLink voice priority parameters for the 802.11a or 802.11b/g network.</li> </ul>



	Command or Action	Purpose
		<p>Choose this option if SpectraLink phones are deployed on your network to improve the quality of calls.</p> <ul style="list-style-type: none"> <li><b>wmm-default</b>—Enables the Wi-Fi Multimedia (WMM) default parameters for the 802.11a or 802.11b/g network.</li> </ul> <p>This is the default value. Choose this option when voice or video services are not deployed on your network.</p>
<b>Step 4</b>	<p><b>show ap dot11 {5ghz   24ghz} network</b></p> <p><b>Example:</b></p> <pre>Switch(config)# show ap dot11 5ghz network</pre>	Displays the current status of MAC optimization for voice.
<b>Step 5</b>	<p><b>no ap dot11 {5ghz   24ghz} shutdown</b></p> <p><b>Example:</b></p> <pre>Switch(config)# no ap dot11 5ghz shutdown</pre>	Reenables the radio network.
<b>Step 6</b>	<p><b>end</b></p> <p><b>Example:</b></p> <pre>Switch(config)# end</pre>	Returns to privileged EXEC mode. Alternatively, you can also press <b>Ctrl-Z</b> to exit global configuration mode.

### Example

## Configuring EDCA Parameters (GUI)

**Step 1** Choose **Configuration > Wireless > 802.11a/n/ac > EDCA Parameters** or **Configuration > Wireless > 802.11b/g/n > EDCA Parameters** to open EDCA Parameters page.

**Step 2** Choose one of the following options from the **EDCA Profile** drop-down list:

- **wmm-default**—Enables the Wi-Fi Multimedia (WMM) default parameters. This is the default value. Choose this option when voice or video services are not deployed on your network.
- **svp-voice**—Enables SpectraLink voice priority parameters. Choose this option if SpectraLink phones are deployed on your network to improve the quality of calls.
- **optimized-voice**—Enables EDCA voice-optimized profile parameters. Choose this option when voice services other than SpectraLink are deployed on your network.
- **optimized-video-voice**—Enables EDCA voice- and video-optimized profile parameters. Choose this option when both voice and video services are deployed on your network.
- **custom-voice**—Enables custom voice EDCA parameters for 802.11a. The EDCA parameters under this option also match the 6.0 WMM EDCA parameters when this profile is applied.

**Note** If you deploy video services, admission control (ACM) must be disabled.

**Step 3** If you want to enable MAC optimization for voice, select the **Enable Low Latency MAC** check box. Otherwise, leave this check box unselected, which is the default value. This feature enhances voice performance by controlling packet retransmits and appropriately aging out voice packets on lightweight access points, which improves the number of voice calls serviced per access point.

**Note** We do not recommend you to enable low latency MAC. You should enable low latency MAC only if the WLAN allows WMM clients. If WMM is enabled, then low latency MAC can be used with any of the EDCA profiles.

**Step 4** Click **Apply** to commit your changes.

**Step 5** To reenab the radio network, choose **Network** under 802.11a/n/ac or 802.11b/g/n, select the **802.11a/n/ac** (or **802.11b/g/n**) **Network Status** check box, and click **Apply**.

**Step 6** Click **Save Configuration**.

## Monitoring Voice and Video Parameters

This section describes the new commands for the voice and video parameters.

The following commands can be used to monitor voice and video parameters.

**Table 146: Monitoring Voice Parameters Commands**

Command	Purpose
<b>show ap dot11 {5ghz   24ghz} network</b>	Displays the radio-based statistics for voice.
<b>show ap name ap_name dot11 24ghz tsm all</b>	Displays the TSM voice metrics and current status of MAC optimization for voice.
<b>show ap name apname cac voice</b>	Displays the information about CAC for a particular access point.
<b>show client detail client_mac</b>	Displays the U-APSD status for a particular client.
<b>show policy-map interface wireless client</b>	Displays the video client policy details.
<b>show access-list</b>	Displays the video client dynamic access-list from the switch.
<b>show wireless client voice diag status</b>	Displays information about whether voice diagnostics are enabled or disabled. If enabled, this also displays information about the clients in the watch list and the time remaining for the diagnostics of the voice call.  <b>Note</b> To work on voice diagnostics CLIs, you need to enter the following command: <b>debug voice-diagnostic mac-addr client_mac_01 client_mac_02</b>
<b>show wireless client voice diag tspec</b>	Displays the TSPEC information sent from the clients that are enabled for voice diagnostics.

<b>show wireless client voice diag qos-map</b>	Displays information about the QoS/DSCP mapping and packet statistics in each of the four queues: VO, VI, BE, BK. The different DSCP values are also displayed.
<b>show wireless client voice diag rssi</b>	Display the client's RSSI values in the last 5 seconds when voice diagnostics is enabled.
<b>show client voice-diag roam-history</b>	Displays information about the last three roaming calls. The output contains the timestamp, access point associated with roaming, roaming reason, and if there is a roaming failure, reason for roaming-failure.
<b>show policy-map interface wireless mac <i>mac-address</i></b>	Displays information about the voice and video data packet statistics.
<b>show wireless media-stream client summary</b>	Displays a summary of the media stream and video client information.
<b>show controllers d0   b queue</b>	Displays which queue the packets are going through on an access point.
<b>show platform qos queue stats <i>interface</i></b>	Displays which queue packets are going through from the switch.

You can monitor the video parameters using the following commands.

**Table 147: Monitoring Video Parameters Commands**

Command	Purpose
<b>show ap join stats summary <i>ap_mac</i></b>	Displays the last join error detail for a specific access point.
<b>show ip igmp snooping wireless mgid</b>	Displays the TSM voice metrics and current status of MAC optimization for voice.
<b>show wireless media-stream multicast-direct state</b>	Displays the media stream multicast-direct parameters.
<b>show wireless media-stream group summary</b>	Displays the summary of the media stream and client information.
<b>show wireless media-stream group detail <i>group_name</i></b>	Displays the details of a specific media-stream group.
<b>show wireless media-stream client summary</b>	Displays the details for a set of media-stream clients.
<b>show wireless media-stream client detail <i>group_name</i></b>	Displays the details for a set of media-stream clients.
<b>show ap dot11 {5ghz   24ghz} media-stream rrc</b>	Display the details of media stream.
<b>show wireless media-stream message details</b>	Displays information about the message configuration.
<b>show ap name <i>ap-name</i> auto-rf dot11 5ghz   i Util</b>	Displays the details of channel utilization.

<b>show controllers d0   b queue</b>	Displays which queue the packets are going through on an access point based on 2.4- and 5-GHz bands.
<b>show controllers d1   b queue</b>	Displays which queue the packets are going through on an access point based on 2.4- and 5-GHz bands.
<b>show cont d1   b Media</b>	Displays the video metric details on the band A or B.
<b>show capwap mcast mgid all</b>	Displays information about all of the multicast groups and their corresponding multicast group identifications (MGIDs) associated to the access point.
<b>show capwap mcast mgid id id</b>	Displays information about all of the video clients joined to the multicast group in a specific MGID.

## Configuration Examples for Voice and Video Parameters

### Example: Configuring Voice and Video

#### Configuring Egress SSID Policy for Voice and Video

The following example shows how to create and configure an egress SSID policy for voice and video:

```

table-map egress_ssid_tb
  map from 24 to 24
  map from 34 to 34
  map from 46 to 46
  default copy

class-map match-any voice
  match dscp ef
class-map match-any video
  match dscp af41

policy-map ssid-cac
class class-default
  shape average 25000000
  set dscp dscp table egress_ssid_tb
  queue-buffers ratio 0
  service-policy ssid-child-cac

policy-map ssid-child-cac
class voice
  priority level 1
  police 5000000
  conform-action transmit
  exceed-action drop
  admit cac wmm-tspec
  rate 1000
  wlan-up 6 7
class video
  priority level 2
  police 10000000
  conform-action transmit
  exceed-action drop
  admit cac wmm-tspec

```

```

rate 3000
wlan-up 4 5

```

### Configuring Ingress SSID Policy for Voice and Video

The following example shows how to create and configure an ingress SSID policy for voice and video:

```

table-map up_to_dscp
map from 0 to 0
map from 1 to 8
map from 2 to 8
map from 3 to 0
map from 4 to 34
map from 5 to 34
map from 6 to 46
map from 7 to 48
default copy

policy-map ingress_ssid
class class-default
set dscp wlan user-priority table up_to_dscp

```

### Configuring Egress Port Policy Voice and Video

The following example shows how to create and configure an egress port policy for voice and video:

```

policy-map port_child_policy
class non-client-nrt-class
bandwidth remaining ratio 10

class voice
priority level 1
police rate 3000000

class video
priority level 2
police rate 4000000

```

### Applying Ingress and Egress SSID policies for Voice and Video on a WLAN

The following example shows how to apply ingress and egress SSID policies for voice and video on a WLAN:

```

wlan voice_video 1 voice_video
service-policy input ingress_ssid
service-policy output ssid-cac

```

## Additional References for Voice and Video Parameters

### Related Documents

Related Topic	Document Title
Multicast configuration	<i>Multicast Configuration Guide, Cisco IOS XE Release 3SE (Cisco WLC 5700 Series)</i>

Related Topic	Document Title
VideoStream configuration	<i>VideoStream Configuration Guide, Cisco IOS XE Release 3SE (Cisco WLC 5700 Series)</i>

#### Standards and RFCs

Standard/RFC	Title
None	—

#### MIBs

MIB	MIBs Link
All supported MIBs for this release.	To locate and download MIBs for selected platforms, Cisco IOS releases, and feature sets, use Cisco MIB Locator found at the following URL: <a href="http://www.cisco.com/go/mibs">http://www.cisco.com/go/mibs</a>

#### Technical Assistance

Description	Link
<p>The Cisco Support website provides extensive online resources, including documentation and tools for troubleshooting and resolving technical issues with Cisco products and technologies.</p> <p>To receive security and technical information about your products, you can subscribe to various services, such as the Product Alert Tool (accessed from Field Notices), the Cisco Technical Services Newsletter, and Really Simple Syndication (RSS) Feeds.</p> <p>Access to most tools on the Cisco Support website requires a Cisco.com user ID and password.</p>	<a href="http://www.cisco.com/support">http://www.cisco.com/support</a>

## Feature History and Information For Performing Voice and Video Parameters Configuration

Release	Feature Information
Cisco IOS XE 3.2SE Cisco IOS XE 3.2SE Cisco IOS XE 3.3SE	This feature was introduced.



## CHAPTER 88

# Configuring RFID Tag Tracking

- [Finding Feature Information](#), on page 1855
- [Information About Configuring RFID Tag Tracking](#), on page 1855
- [How to Configure RFID Tag Tracking](#), on page 1855
- [Monitoring RFID Tag Tracking Information](#), on page 1856
- [Additional References RFID Tag Tracking](#), on page 1857
- [Feature History and Information For Performing RFID Tag Tracking Configuration](#) , on page 1858

## Finding Feature Information

Your software release may not support all of the features documented in this module. For the latest feature information and caveats, see the release notes for your platform and software release.

Use Cisco Feature Navigator to find information about platform support and Cisco software image support. To access Cisco Feature Navigator, go to <http://www.cisco.com/go/cfn>. An account on Cisco.com is not required.

## Information About Configuring RFID Tag Tracking

The Switch enables you to configure radio-frequency identification (RFID) tag tracking. RFID tags are small wireless devices that are affixed to assets for real-time location tracking. They operate by advertising their location using special 802.11 packets, which are processed by access points, the controller, and the location appliance.

## How to Configure RFID Tag Tracking

### Configuring RFID Tag Tracking (CLI)

#### SUMMARY STEPS

1. `location rfid status`
2. (Optional) `no location rfid status`

3. `location rfid timeout seconds`
4. `location rfid mobility vendor-name name`
5. (Optional) `no location rfid mobility name`

## DETAILED STEPS

	Command or Action	Purpose
<b>Step 1</b>	<b>location rfid status</b> <b>Example:</b> Switch(config)# <code>location rfid status</code>	Enables RFID tag tracking. By default, RFID tag tracking is enabled.
<b>Step 2</b>	(Optional) <b>no location rfid status</b> <b>Example:</b> Switch(config)# <code>no location rfid status</code>	Disables RFID tag tracking.
<b>Step 3</b>	<b>location rfid timeout seconds</b> <b>Example:</b> Switch(config)# <code>location rfid timeout 1500</code>	Specifies a static timeout value (between 60 and 7200 seconds). The static timeout value is the amount of time that the switch maintains tags before expiring them. For example, if a tag is configured to beacon every 30 seconds, we recommend that you set the timeout value to 90 seconds (approximately three times the beacon value). The default value is 1200 seconds.
<b>Step 4</b>	<b>location rfid mobility vendor-name name</b> <b>Example:</b> Switch(config)# <code>location rfid mobility vendor-name Aerosct</code>	Enables RFID tag mobility for specific tags. When you enter the <b>location rfid mobility vendor-name</b> command, tags are unable to obtain a DHCP address for client mode when attempting to select and/or download a configuration. <b>Note</b> These commands can be used only for Pango tags. Therefore, the only valid entry for <b>vendor_name</b> is “pango” in all lowercase letters.
<b>Step 5</b>	(Optional) <b>no location rfid mobility name</b> <b>Example:</b> Switch(config)# <code>no location rfid mobility test</code>	Disables RFID tag mobility for specific tags. When you enter the <b>no location rfid mobility</b> command, tags can obtain a DHCP address. If a tag roams from one subnet to another, it obtains a new address rather than retaining the anchor state.

## Monitoring RFID Tag Tracking Information

This section describes the new commands for the RFID tag tracking Information.

The following commands can be used to monitor the RFID tag tracking Information on the switch.

*Table 148: Monitoring RFID Tag Tracking Information Commands*

Command	Purpose
---------	---------



<b>show location rfid config</b>	Displays the current configuration for RFID tag tracking.
<b>show location rfid detail</b> <i>mac_address</i>	Displays the detailed information for a specific RFID tag.
<b>show location rfid summary</b>	Displays a list of all RFID tags currently connected to the switch.
<b>show location rfid client</b>	Displays a list of RFID tags that are associated to the switch as clients.

## Additional References RFID Tag Tracking

### Related Documents

Related Topic	Document Title
System management commands	<i>System Management Command Reference, Cisco IOS XE Release 3SE (Cisco WLC 5700 Series)</i>

### Standards and RFCs

Standard/RFC	Title
None	—

### MIBs

MIB	MIBs Link
All supported MIBs for this release.	To locate and download MIBs for selected platforms, Cisco IOS releases, and feature sets, use Cisco MIB Locator found at the following URL:  <a href="http://www.cisco.com/go/mibs">http://www.cisco.com/go/mibs</a>

### Technical Assistance

Description	Link
<p>The Cisco Support website provides extensive online resources, including documentation and tools for troubleshooting and resolving technical issues with Cisco products and technologies.</p> <p>To receive security and technical information about your products, you can subscribe to various services, such as the Product Alert Tool (accessed from Field Notices), the Cisco Technical Services Newsletter, and Really Simple Syndication (RSS) Feeds.</p> <p>Access to most tools on the Cisco Support website requires a Cisco.com user ID and password.</p>	<a href="http://www.cisco.com/support">http://www.cisco.com/support</a>

## Feature History and Information For Performing RFID Tag Tracking Configuration

Release	Feature Information
Cisco IOS XE 3.2SE Cisco IOS XE 3.2SE Cisco IOS XE 3.3SE	This feature was introduced.



## CHAPTER 89

# Configuring Location Settings

---

- [Finding Feature Information, on page 1859](#)
- [Information About Configuring Location Settings, on page 1859](#)
- [How to Configure Location Settings, on page 1860](#)
- [Monitoring Location Settings and NMSP Settings, on page 1864](#)
- [Examples: Location Settings Configuration, on page 1865](#)
- [Examples: NMSP Settings Configuration, on page 1865](#)
- [Additional References for Location Settings, on page 1866](#)
- [Feature History and Information For Performing Location Settings Configuration, on page 1867](#)

## Finding Feature Information

Your software release may not support all of the features documented in this module. For the latest feature information and caveats, see the release notes for your platform and software release.

Use Cisco Feature Navigator to find information about platform support and Cisco software image support. To access Cisco Feature Navigator, go to <http://www.cisco.com/go/cfn>. An account on Cisco.com is not required.

## Information About Configuring Location Settings

The switch determines the location of client devices by gathering Received Signal Strength Indication (RSSI) measurements from access points all around the client of interest. The switch can obtain location reports from up to 16 access points for clients, RFID tags, and rogue access points.

You can configure the path loss measurement (S60) request for normal clients or calibrating clients to improve location accuracy.

# How to Configure Location Settings

## Configuring Location Settings (CLI)

### SUMMARY STEPS

1. `configure terminal`
2. `location plm {calibrating [multiband | uniband] | client burst_interval`
3. `location rssi-half-life {calibrating-client | client | rogue-aps | tags } seconds`
4. `location expiry {calibrating-client | client | rogue-aps | tags } timeout`
5. `location algorithm {rssi-average | simple}`
6. `location admin-tag string`
7. `location civic-location identifier {identifier | host}`
8. `location custom-location identifier {identifier | host}`
9. `location geo-location identifier {identifier | host}`
10. `location prefer {cdp | lldp-med | static} weight priority_value`
11. `location rfid {status | timeout | vendor-name}`
12. `end`

### DETAILED STEPS

	Command or Action	Purpose
Step 1	<p><code>configure terminal</code></p> <p><b>Example:</b></p> <pre>Switch# configure terminal</pre>	Enters global configuration mode.
Step 2	<p><code>location plm {calibrating [multiband   uniband]   client <i>burst_interval</i></code></p> <p><b>Example:</b></p> <pre>Switch(config)# location plm client 100</pre>	<p>Configures the path loss measurement (S60) request for calibrating clients or non-calibrating.</p> <p>The path loss measurement request improves the location accuracy. You can configure the <b>burst_interval</b> parameter for the normal, noncalibrating client from zero through 3600 seconds, and the default value is 60 seconds.</p> <p>You can configure the path loss measurement request for calibrating clients on the associated 802.11a or 802.11b/g radio or on the associated 802.11a/b/g radio.</p> <p>If a client does not send probes often or sends them only on a few channels, its location cannot be updated or cannot be updated accurately. The <b>location plm</b> command forces clients to send more packets on all channels. When a CCXv4 (or higher) client associates, the Switch sends it a path loss measurement request, which instructs the client to transmit on the bands and channels that the access points are on (typically, channels 1, 6, and 11 for 2.4-GHz-only</p>

	Command or Action	Purpose
		access points) at a configurable interval (such as 60 seconds) indefinitely.
<b>Step 3</b>	<p><b>location rssi-half-life</b> {<b>calibrating-client</b>   <b>client</b>   <b>rogue-aps</b>   <b>tags</b> } <i>seconds</i></p> <p><b>Example:</b></p> <pre>Switch(config)# location rssi-half-life calibrating-client 60</pre>	<p>Configures the RSSI half life for the clients, calibrating clients, RFID tags, and rogue access points.</p> <p>You can enter the <b>location rssi-half-life</b> parameter value for the clients, calibrating clients, RFID tags, and rogue access points as 0, 1, 2, 5, 10, 20, 30, 60, 90, 120, 180, or 300 seconds, and the default value is 0 seconds.</p> <p>Some client devices transmit at reduced power immediately after changing channels, and RF is variable, so RSSI values might vary considerably from packet to packet. The <b>location rssi-half-life</b> command increases accuracy by averaging nonuniformly arriving data using a configurable forget period (or half life).</p> <p><b>Note</b> We recommend that you do not use or modify the <b>location rssi-half-life</b> command.</p>
<b>Step 4</b>	<p><b>location expiry</b> {<b>calibrating-client</b>   <b>client</b>   <b>rogue-aps</b>   <b>tags</b> } <i>timeout</i></p> <p><b>Example:</b></p> <pre>Switch(config)# location expiry calibrating-client 50</pre>	<p>Configures the RSSI timeout value for the clients, calibrating clients, RFID tags, and rogue access points.</p> <p>You can enter the RSSI timeout value for the clients, RFID tags, and rogue access points from 5 through 3600 seconds, and the default value is 5 seconds.</p> <p>For the calibrating clients, you can enter the RSSI timeout value from 0 through 3600 seconds, and the default value is 5 seconds.</p> <p>Ensuring that recent, strong RSSIs are retained by the CPU is critical to location accuracy. The <b>location expiry</b> command enables you to specify the length of time after which old RSSI averages expire.</p> <p><b>Note</b> We recommend that you do not use or modify the <b>location expiry</b> command.</p>
<b>Step 5</b>	<p><b>location algorithm</b> {<b>rssi-average</b>   <b>simple</b>}</p> <p><b>Example:</b></p> <pre>Switch(config)# location algorithm rssi-average</pre>	<p>Configures the algorithm used to average RSSI and signal-to-noise ratio (SNR) values.</p> <p>You can enter the <b>location algorithm rssi-average</b> command to specify a more accurate algorithm but requires more CPU overhead or the <b>location algorithm simple</b> command to specify a faster algorithm that requires low CPU overhead but provides less accuracy.</p> <p><b>Note</b> We recommend that you do not use or modify the <b>location algorithm</b> command.</p>

	Command or Action	Purpose
<b>Step 6</b>	<b>location admin-tag</b> <i>string</i> <b>Example:</b> Switch(config)# <b>location admin-tag</b>	Sets administrative tag or site information for the location of client devices.
<b>Step 7</b>	<b>location civic-location identifier</b> { <i>identifier</i>   <b>host</b> } <b>Example:</b> Switch(config)# <b>location civic-location identifier</b> <b>host</b>	Specifies civic location information. You can set the civic location identifier either as a string or host.
<b>Step 8</b>	<b>location custom-location identifier</b> { <i>identifier</i>   <b>host</b> } <b>Example:</b> Switch(config)# <b>location custom-location</b> <b>identifier host</b>	Specifies custom location information. You can set the custom location identifier either as a string or host.
<b>Step 9</b>	<b>location geo-location identifier</b> { <i>identifier</i>   <b>host</b> } <b>Example:</b> Switch(config)# <b>location geo-location identifier</b> <b>host</b>	Specifies geographical location information of the client devices. You can set the location identifier either as a string or host.
<b>Step 10</b>	<b>location prefer</b> { <b>cdp</b>   <b>lldp-med</b>   <b>static</b> } <b>weight</b> <i>priority_value</i> <b>Example:</b> Switch(config)# <b>location prefer weight cdp 50</b>	Sets location information source priority. You can enter the priority weight from zero through 255.
<b>Step 11</b>	<b>location rfid</b> { <b>status</b>   <b>timeout</b>   <b>vendor-name</b> } <b>Example:</b> Switch(config)# <b>location rfid timeout 100</b>	Configures RFID tag tracking options such as RFID tag status, RFID timeout value, and RFID tag vendor name. You can enter the RFID timeout value in a range from 60 and 7200 seconds.
<b>Step 12</b>	<b>end</b> <b>Example:</b> Switch(config)# <b>end</b>	Returns to privileged EXEC mode. Alternatively, you can also press <b>Ctrl-Z</b> to exit global configuration mode.

### Example

## Modifying the NMSP Notification Interval for Clients, RFID Tags, and Rogues (CLI)

The Network Mobility Services Protocol (NMSP) manages communication between the mobility services engine and the controller for incoming and outgoing traffic. If your application requires more frequent location updates, you can modify the NMSP notification interval (to a value between 1 and 180 seconds) for clients, active RFID tags, and rogue access points and clients.



**Note** The TCP port (16113) that the controller and mobility services engine communicate over must be open (not blocked) on any firewall that exists between the controller and the mobility services engine for NMSP to function.

## SUMMARY STEPS

1. **configure terminal**
2. **nmosp notification interval** {**attachment** *seconds* | **location** *seconds* | **rss**i [**clients** *interval* | **r**fid *interval* | **rogues** [**ap** | **client** ] *interval*]}
3. **end**

## DETAILED STEPS

	Command or Action	Purpose
<b>Step 1</b>	<b>configure terminal</b> <b>Example:</b> Switch# <b>configure terminal</b>	Enters global configuration mode.
<b>Step 2</b>	<b>nmosp notification interval</b> { <b>attachment</b> <i>seconds</i>   <b>location</b> <i>seconds</i>   <b>rss</b> i [ <b>clients</b> <i>interval</i>   <b>r</b> fid <i>interval</i>   <b>rogues</b> [ <b>ap</b>   <b>client</b> ] <i>interval</i> ]} <b>Example:</b> Switch(config)# <b>nmosp notification interval rssi rfid 50</b>	Sets the NMSP notification interval value for clients, RFID tags, and rogue clients and access points.  You can enter the NMSP notification interval value for RSSI measurement from 1 through 180 seconds.
<b>Step 3</b>	<b>end</b> <b>Example:</b> Switch(config)# <b>end</b>	Returns to privileged EXEC mode. Alternatively, you can also press <b>Ctrl-Z</b> to exit global configuration mode.

### Example

## Modifying the NMSP Notification threshold for Clients, RFID Tags, and Rogues (CLI)

### SUMMARY STEPS

1. **configure terminal**
2. **location notify-threshold** {**clients** | **rogues ap** | **tags** } *threshold*
3. **end**

## DETAILED STEPS

	Command or Action	Purpose
<b>Step 1</b>	<b>configure terminal</b> <b>Example:</b> Switch# <code>configure terminal</code>	Enters global configuration mode.
<b>Step 2</b>	<b>location notify-threshold</b> {clients   rogues ap   tags } <i>threshold</i> <b>Example:</b> Switch(config)# <code>location notify-threshold clients</code> 5	Configures the NMSP notification threshold for clients, RFID tags, and rogue clients and access points.  You can enter the RSSI threshold value from zero through 10 db.
<b>Step 3</b>	<b>end</b> <b>Example:</b> Switch(config)# <code>end</code>	Returns to privileged EXEC mode. Alternatively, you can also press <b>Ctrl-Z</b> to exit global configuration mode.

## Example

## Monitoring Location Settings and NMSP Settings

### Monitoring Location Settings (CLI)

This section describes the new commands for location settings.

The following commands can be used to monitor location settings on the switch.

**Table 149: Monitoring Location Settings Commands**

Command	Purpose
<code>show location summary</code>	Displays the current location configuration values.
<code>show location statistics rfid</code>	Displays the location-based RFID statistics.
<code>show location detail client_mac_addr</code>	Displays the RSSI table for a particular client.

### Monitoring NMSP Settings (CLI)

This section describes the new commands for NMSP settings.

The following commands can be used to monitor NMSP settings on the switch.



Table 150: Monitoring NMSP Settings Commands

Command	Purpose
<b>show nmosp attachment suppress interfaces</b>	Displays the attachment suppress interfaces.
<b>show nmosp capability</b>	Displays the NMSP capabilities.
<b>show nmosp notification interval</b>	Displays the NMSP notification intervals.
<b>show nmosp statistics connection</b>	Displays the connection-specific NMSP counters.
<b>show nmosp statistics summary</b>	Displays the common NMSP counters.
<b>show nmosp status</b>	Displays the status of active NMSP connections.
<b>show nmosp subscription detail</b>	Displays all of the mobility services to which the switch is subscribed.
<b>show nmosp subscription detail <i>ip_addr</i></b>	Displays details only for the mobility services subscribed to by a specific IP address.
<b>show nmosp subscription summary</b>	Displays details for all of the mobility services to which the switch is subscribed.

## Examples: Location Settings Configuration

This example shows how to configure the path loss measurement (S60) request for calibrating client on the associated 802.11a or 802.11b/g radio:

```
Switch# configure terminal
Switch(config)# location plm calibrating uniband
Switch(config)# end
Switch# show location summary
```

This example shows how to configure the RSSI half life for a rouge access point:

```
Switch# configure terminal
Switch(config)# location rssi-half-life rogue-aps 20
Switch(config)# end
Switch# show location summary
```

## Examples: NMSP Settings Configuration

This example shows how to configure the NMSP notification interval for RFID tags:

```
Switch# configure terminal
Switch(config)# nmosp notification interval rssi rfid 50
Switch(config)# end
Switch# show nmosp notification interval
```

This example shows how to configure the NMSP notification threshold for clients:

```
Switch# configure terminal
Switch(config)# nmsp notify-threshold 5
Switch(config)# end
Switch# show nmsp statistics summary
```

## Additional References for Location Settings

### Related Documents

Related Topic	Document Title
System management commands	<i>System Management Command Reference, Cisco IOS XE Release 3SE (Cisco WLC 5700 Series)</i>

### Standards and RFCs

Standard/RFC	Title
None	—

### MIBs

MIB	MIBs Link
All supported MIBs for this release.	To locate and download MIBs for selected platforms, Cisco IOS releases, and feature sets, use Cisco MIB Locator found at the following URL: <a href="http://www.cisco.com/go/mibs">http://www.cisco.com/go/mibs</a>

### Technical Assistance

Description	Link
<p>The Cisco Support website provides extensive online resources, including documentation and tools for troubleshooting and resolving technical issues with Cisco products and technologies.</p> <p>To receive security and technical information about your products, you can subscribe to various services, such as the Product Alert Tool (accessed from Field Notices), the Cisco Technical Services Newsletter, and Really Simple Syndication (RSS) Feeds.</p> <p>Access to most tools on the Cisco Support website requires a Cisco.com user ID and password.</p>	<a href="http://www.cisco.com/support">http://www.cisco.com/support</a>

## Feature History and Information For Performing Location Settings Configuration

Release	Feature Information
Cisco IOS XE 3.2SE Cisco IOS XE 3.2SE Cisco IOS XE 3.3SE	This feature was introduced.





## CHAPTER 90

# Monitoring Flow Control

- [Finding Feature Information, on page 1869](#)
- [Information About Flow Control, on page 1869](#)
- [Monitoring Flow Control, on page 1869](#)
- [Examples: Monitoring Flow Control, on page 1870](#)
- [Additional References for Monitoring Flow Control, on page 1871](#)
- [Feature History and Information For Monitoring Flow Control, on page 1871](#)

## Finding Feature Information

Your software release may not support all of the features documented in this module. For the latest feature information and caveats, see the release notes for your platform and software release.

Use Cisco Feature Navigator to find information about platform support and Cisco software image support. To access Cisco Feature Navigator, go to <http://www.cisco.com/go/cfn>. An account on Cisco.com is not required.

## Information About Flow Control

Flow control is enabled by default on the switch.

Flow control provides shim layers between WCM and Cisco IOS for a reliable IPC. Every component in WCM has a dedicated channel. Few of the components in WCM have leveraged flow control in that. There is no configuration of flow control from CLI. You can monitor the flow control for any channel.

## Monitoring Flow Control

This section describes the new commands for flow control.

The following commands can be used to monitor flow control on the switch.

*Table 151: Monitoring Flow Control*

Command	Purpose
---------	---------

<code>show wireless flow-control channel -id</code>	Displays information about flow control on a particular channel.
<code>show wireless flow-control channel-id statistics</code>	Displays statistical information about flow control on a particular channel.

## Examples: Monitoring Flow Control

This example shows how to view information pertaining to any channel:

```
Switch# show wireless flow-control 3
Switch#
```

```
Channel Name       : CAPWAP
FC State           : Disabled
Remote Server State : Enabled
Pass-thru Mode     : Disabled
EnQ Disabled       : Disabled
Queue Depth        : 2048
Max Retries        : 5
Min Retry Gap (mSec) : 3
```

This example shows how to view flow control for a particular channel:

```
Switch# show wireless flow-control 3
Switch#
```

```
Channel Name                : CAPWAP
# of times channel went into FC : 0
# of times channel came out of FC : 0
Total msg count received by the FC Infra : 1
Pass-thru msgs send count      : 0
Pass-thru msgs fail count      : 0
# of msgs successfully queued   : 0
# of msgs for which queuing failed : 0
# of msgs sent thru after queuing : 0
# of msgs sent w/o queuing      : 1
# of msgs for which send failed  : 0
# of invalid EAGAINS received   : 0
Highest watermark reached       : 0
# of times Q hit max capacity    : 0
Avg time channel stays in FC (mSec) : 0
```

## Additional References for Monitoring Flow Control

### Related Documents

Related Topic	Document Title
System management commands	<i>System Management Command Reference Guide, Cisco IOS XE Release 3SE (Cisco WLC 5700 Series)</i>

### Standards and RFCs

Standard/RFC	Title
None	—

### MIBs

MIB	MIBs Link
All supported MIBs for this release.	To locate and download MIBs for selected platforms, Cisco IOS releases, and feature sets, use Cisco MIB Locator found at the following URL:  <a href="http://www.cisco.com/go/mibs">http://www.cisco.com/go/mibs</a>

### Technical Assistance

Description	Link
<p>The Cisco Support website provides extensive online resources, including documentation and tools for troubleshooting and resolving technical issues with Cisco products and technologies.</p> <p>To receive security and technical information about your products, you can subscribe to various services, such as the Product Alert Tool (accessed from Field Notices), the Cisco Technical Services Newsletter, and Really Simple Syndication (RSS) Feeds.</p> <p>Access to most tools on the Cisco Support website requires a Cisco.com user ID and password.</p>	<a href="http://www.cisco.com/support">http://www.cisco.com/support</a>

## Feature History and Information For Monitoring Flow Control

Release	Feature Information
Cisco IOS XE 3.3SE	This feature was introduced.







## CHAPTER 91

# Configuring SDM Templates

- [Finding Feature Information, on page 1873](#)
- [Information About Configuring SDM Templates, on page 1873](#)
- [How to Configure SDM Templates, on page 1875](#)
- [Monitoring and Maintaining SDM Templates, on page 1876](#)
- [Configuration Examples for SDM Templates, on page 1877](#)
- [Additional References for SDM Templates, on page 1878](#)
- [Feature History and Information for Configuring SDM Templates, on page 1879](#)

## Finding Feature Information

Your software release may not support all the features documented in this module. For the latest caveats and feature information, see Bug Search Tool and the release notes for your platform and software release. To find information about the features documented in this module, and to see a list of the releases in which each feature is supported, see the feature information table at the end of this module.

Use Cisco Feature Navigator to find information about platform support and Cisco software image support. To access Cisco Feature Navigator, go to <http://www.cisco.com/go/cfn>. An account on Cisco.com is not required.

## Information About Configuring SDM Templates

### SDM Templates

You can use SDM templates to configure system resources to optimize support for specific features, depending on how your device is used in the network. You can select a template to provide maximum system usage for some functions.

These templates are supported on your device:

- **Advanced**—The advanced template is available on all supported images for this release. It maximizes system resources for features like netflow, multicast groups, security ACEs, QoS ACEs, and so on.
- **VLAN**—The VLAN template is available only on the LAN Base license. The VLAN template disables routing and supports the maximum number of unicast MAC addresses. It would typically be selected for a Layer 2 device.

After you change the template and the system reboots, you can use the **show sdm prefer** privileged EXEC command to verify the new template configuration. If you enter the **show sdm prefer** command before you enter the **reload** privileged EXEC command, the **show sdm prefer** command shows the template currently in use and the template that will become active after a reload.

The default is the advanced template.

**Table 152: Approximate Number of Feature Resources Allowed by Templates**

Resource	Advanced	VLAN
Number of VLANs	4094	4094
Unicast MAC addresses	32 K	32 K
Overflow unicast MAC addresses	512	512
IGMP groups and multicast routes	4 K	4 K
Overflow IGMP groups and multicast routes	512	512
• Directly connected routes	16K	16 K
• Indirectly connected IP hosts	7 K	7 K
Policy-based routing ACEs	1024	0
QoS classification ACEs	3 K	3 K
Security ACEs	1.5 K	1.5 K
Netflow ACEs	1024	1024
Input Microflow policer ACEs:	256 K	0
Output Microflow policer ACEs:	256 K	0
FSPAN ACEs	256	256
Tunnels:	256	0
Control Plane Entries:	512	512
Input Netflow flows:	8 K	8 K
Output Netflow flows:	16 K	16 K
SGT/DGT entries:	4 K	4 K
SGT/DGT Overflow entries:	0	512



**Note** When the switch is used as a Wireless Mobility Agent, the only template allowed is the advanced template.



**Note** SDM templates do not create VLANs. You must create the VLANs before adding commands to the SDM templates.

The tables represent approximate hardware boundaries set when a template is selected. If a section of a hardware resource is full, all processing overflow is sent to the CPU, seriously impacting switch performance.

## SDM Templates and Switch Stacks

In a switch stack, all stack members must use the same SDM template that is stored on the active switch. When a new switch is added to a stack, the SDM configuration that is stored on the active switch overrides the template configured on an individual switch.

You can use the **show switch** privileged EXEC command to see if any stack members are in SDM mismatch mode.

# How to Configure SDM Templates

## Configuring SDM Templates

### Configuring the Switch SDM Template

#### Setting the SDM Template

Follow these steps to use the SDM template to maximize feature usage:

#### SUMMARY STEPS

1. **enable**
2. **configure terminal**
3. **sdm prefer { advanced | vlan }**
4. **end**
5. **reload**

#### DETAILED STEPS

	Command or Action	Purpose
Step 1	<b>enable</b> <b>Example:</b> <pre>Switch&gt; enable</pre>	Enables privileged EXEC mode. Enter your password if prompted.

	Command or Action	Purpose
<b>Step 2</b>	<b>configure terminal</b> <b>Example:</b> Switch# <code>configure terminal</code>	Enters the global configuration mode.
<b>Step 3</b>	<b>sdm prefer { advanced   vlan }</b> <b>Example:</b> Switch(config)# <code>sdm prefer advanced</code>	Specifies the SDM template to be used on the switch. The keywords have these meanings: <ul style="list-style-type: none"> <li>• <b>advanced</b> —Supports advanced features such as Netflow.</li> <li>• <b>vlan</b> —Maximizes VLAN configuration on the switch with no routing supported in hardware.</li> </ul> <p><b>Note</b> The <code>no sdm prefer</code> command and a default template is not supported.</p>
<b>Step 4</b>	<b>end</b> <b>Example:</b> Switch(config)# <code>end</code>	Returns to privileged EXEC mode.
<b>Step 5</b>	<b>reload</b> <b>Example:</b> Switch# <code>reload</code>	Reloads the operating system.

## Monitoring and Maintaining SDM Templates

Command	Purpose
<code>show sdm prefer</code>	Displays the SDM template in use.
<code>reload</code>	Reloads the switch to activate the newly configured SDM template.
<code>no sdm prefer</code>	Sets the default SDM template.

# Configuration Examples for SDM Templates

## Examples: Configuring SDM Templates

## Examples: Displaying SDM Templates

This is an example output showing the advanced template information:

```
Switch# show sdm prefer

Showing SDM Template Info

This is the Advanced template.
Number of VLANs:                4094
Unicast MAC addresses:          32768
Overflow Unicast MAC addresses:  512
IGMP and Multicast groups:      8192
Overflow IGMP and Multicast groups: 512
Directly connected routes:      32768
Indirect routes:                8192
Security Access Control Entries: 3072
QoS Access Control Entries:      2816
Policy Based Routing ACEs:       1024
Netflow ACEs:                   1024
Input Microflow policer ACEs:    256
Output Microflow policer ACEs:   256
Flow SPAN ACEs:                 256
Tunnels:                         256
Control Plane Entries:          512
Input Netflow flows:            8192
Output Netflow flows:           16384

These numbers are typical for L2 and IPv4 features.
Some features such as IPv6, use up double the entry size;
so only half as many entries can be created.
```

This is an example output showing the VLAN template information:

```
Switch# show sdm prefer vlan

Showing SDM Template Info

This is the VLAN template for a typical Layer 2 network.
Number of VLANs:                4094
Unicast MAC addresses:          32768
Overflow Unicast MAC addresses:  512
IGMP and Multicast groups:      8192
Overflow IGMP and Multicast groups: 512
Directly connected routes:      32768
Indirect routes:                8192
Security Access Control Entries: 3072
QoS Access Control Entries:      3072
Policy Based Routing ACEs:       0
Netflow ACEs:                   1024
Input Microflow policer ACEs:    0
Output Microflow policer ACEs:   0
```

```

Flow SPAN ACEs:                256
Tunnels:                       0
Control Plane Entries:         512
Input Netflow flows:           16384
Output Netflow flows:          8192

```

These numbers are typical for L2 and IPv4 features.  
Some features such as IPv6, use up double the entry size;  
so only half as many entries can be created.

Switch#

## Additional References for SDM Templates

### Related Documents

Related Topic	Document Title
SDM command reference	<i>System Management Command Reference (Catalyst 3650 Switches)</i>
VLAN configuration guide	<i>VLAN Configuration Guide (Catalyst 3850 Switches)</i>

### Standards and RFCs

Standard/RFC	Title
None	—

### MIBs

MIB	MIBs Link
All supported MIBs for this release.	To locate and download MIBs for selected platforms, Cisco IOS releases, and feature sets, use Cisco MIB Locator found at the following URL: <a href="http://www.cisco.com/go/mibs">http://www.cisco.com/go/mibs</a>

### Technical Assistance

Description	Link
<p>The Cisco Support website provides extensive online resources, including documentation and tools for troubleshooting and resolving technical issues with Cisco products and technologies.</p> <p>To receive security and technical information about your products, you can subscribe to various services, such as the Product Alert Tool (accessed from Field Notices), the Cisco Technical Services Newsletter, and Really Simple Syndication (RSS) Feeds.</p> <p>Access to most tools on the Cisco Support website requires a Cisco.com user ID and password.</p>	<a href="http://www.cisco.com/support">http://www.cisco.com/support</a>

## Feature History and Information for Configuring SDM Templates

Release	Modification
Cisco IOS XE 3.2SE Cisco IOS XE 3.2SE Cisco IOS XE 3.3SE	This feature was introduced.







## CHAPTER 92

# Configuring System Message Logs

---

- [Finding Feature Information, on page 1881](#)
- [Restrictions for Configuring System Message Logs, on page 1881](#)
- [Information About Configuring System Message Logs, on page 1882](#)
- [How to Configure System Message Logs, on page 1884](#)
- [Monitoring and Maintaining System Message Logs, on page 1893](#)
- [Configuration Examples for System Message Logs, on page 1893](#)
- [Additional References for System Message Logs, on page 1894](#)
- [Feature History and Information For System Message Logs, on page 1895](#)

## Finding Feature Information

Your software release may not support all the features documented in this module. For the latest caveats and feature information, see Bug Search Tool and the release notes for your platform and software release. To find information about the features documented in this module, and to see a list of the releases in which each feature is supported, see the feature information table at the end of this module.

Use Cisco Feature Navigator to find information about platform support and Cisco software image support. To access Cisco Feature Navigator, go to <http://www.cisco.com/go/cfn>. An account on Cisco.com is not required.

## Restrictions for Configuring System Message Logs

When the **logging discriminator** command is configured, the device may experience memory leak or crash. This usually happens during heavy syslog or debug output. The rate of the memory leak is dependent on the number of logs being produced. In extreme cases, the device may also crash. As a workaround, use the **no logging discriminator** command to disable the logging discriminator.

# Information About Configuring System Message Logs

## System Message Logging

By default, a switch sends the output from system messages and **debug** privileged EXEC commands to a logging process. Stack members can trigger system messages. A stack member that generates a system message appends its hostname in the form of `hostname-n`, where `n` is a switch, and redirects the output to the logging process on the active switch. Though the active switch is a stack member, it does not append its hostname to system messages. The logging process controls the distribution of logging messages to various destinations, such as the logging buffer, terminal lines, or a UNIX syslog server, depending on your configuration. The process also sends messages to the console.

When the logging process is disabled, messages are sent only to the console. The messages are sent as they are generated, so message and debug output are interspersed with prompts or output from other commands. Messages appear on the active consoles after the process that generated them has finished.

You can set the severity level of the messages to control the type of messages displayed on the consoles and each of the destinations. You can time-stamp log messages or set the syslog source address to enhance real-time debugging and management. For information on possible messages, see the system message guide for this release.

You can access logged system messages by using the switch command-line interface (CLI) or by saving them to a properly configured syslog server. The switch software saves syslog messages in an internal buffer on a standalone switch, and in the case of a switch stack, on the active switch. If a standalone switch or the stack master fails, the log is lost unless you had saved it to flash memory.

You can remotely monitor system messages by viewing the logs on a syslog server or by accessing the switch through Telnet, through the console port, or through the Ethernet management port. In a switch stack, all stack member consoles provide the same console output.



---

**Note** The syslog format is compatible with 4.3 BSD UNIX.

---

## System Log Message Format

System log messages can contain up to 80 characters and a percent sign (%), which follows the optional sequence number or time-stamp information, if configured. Depending on the switch, messages appear in one of these formats:

- *seq no:timestamp: %facility-severity-MNEMONIC:description (hostname-n)*
- *seq no:timestamp: %facility-severity-MNEMONIC:description*

The part of the message preceding the percent sign depends on the setting of these global configuration commands:

- **service sequence-numbers**
- **service timestamps log datetime**
- **service timestamps log datetime [localtime] [msec] [show-timezone]**

- **service timestamps log uptime**

Table 153: System Log Message Elements

Element	Description
<i>seq no:</i>	Stamps log messages with a sequence number only if the <b>service sequence-numbers</b> global configuration command is configured.
<i>timestamp</i> formats: <i>mm/dd h h:mm:ss</i> or <i>hh:mm:ss</i> (short uptime) or <i>d h</i> (long uptime)	Date and time of the message or event. This information appears only if the <b>service timestamps log [datetime   log]</b> global configuration command is configured.
<i>facility</i>	The facility to which the message refers (for example, SNMP, SYS, and so forth).
<i>severity</i>	Single-digit code from 0 to 7 that is the severity of the message.
<i>MNEMONIC</i>	Text string that uniquely describes the message.
<i>description</i>	Text string containing detailed information about the event being reported.
<i>hostname-n</i>	Hostname of a stack member and its switch number in the stack. Though the active switch is a stack member, it does <i>not</i> append its hostname to system messages.

## Default System Message Logging Settings

Table 154: Default System Message Logging Settings

Feature	Default Setting
System message logging to the console	Enabled.
Console severity	Debugging.
Logging file configuration	No filename specified.
Logging buffer size	4096 bytes. <sup>29</sup>
Logging history size	1 message.
Time stamps	Disabled.
Synchronous logging	Disabled.
Logging server	Disabled.

Feature	Default Setting
Syslog server IP address	None configured.
Server facility	Local7
Server severity	Informational.

<sup>29</sup> For Cisco IOS XE 3.6E release, the default logging buffer size is 16384 bytes.

## Syslog Message Limits

If you enabled syslog message traps to be sent to an SNMP network management station by using the **snmp-server enable trap** global configuration command, you can change the level of messages sent and stored in the switch history table. You also can change the number of messages that are stored in the history table.

Messages are stored in the history table because SNMP traps are not guaranteed to reach their destination. By default, one message of the level **warning** and numerically lower levels are stored in the history table even if syslog traps are not enabled.

When the history table is full (it contains the maximum number of message entries specified with the **logging history size** global configuration command), the oldest message entry is deleted from the table to allow the new message entry to be stored.

The history table lists the level keywords and severity level. For SNMP usage, the severity level values increase by 1. For example, *emergencies* equal 1, not 0, and *critical* equals 3, not 2.

## Enabling Syslog Trap Messages

You can enable Syslog traps using the **snmp-server enable traps syslog** command.

After enabling Syslog traps, you have to specify the trap message severity. Use the **logging snmp-trap** command to specify the trap level. By default, the command enables severity 0 to 4. To enable all the severity level, configure the **logging snmp-trap 0 7** command.

To enable individual trap levels, configure the following commands:

- **logging snmp-trap emergencies**: Enables only severity 0 traps.
- **logging snmp-trap alert** Enables only severity 1 traps.

Note that, along with the Syslog traps, the Syslog history should also be applied. Without this configuration, Syslog traps are not sent.

Use the **logging history informational** command to enable the Syslog history.

## How to Configure System Message Logs

### Setting the Message Display Destination Device

If message logging is enabled, you can send messages to specific locations in addition to the console.

This task is optional.

## SUMMARY STEPS

1. **configure terminal**
2. **logging buffered** *[size]*
3. **logging** *host*
4. **logging file flash:** *filename* *[max-file-size [min-file-size]]* *[severity-level-number | type]*
5. **end**
6. **terminal monitor**

## DETAILED STEPS

	Command or Action	Purpose
<b>Step 1</b>	<b>configure terminal</b> <b>Example:</b> <pre>Switch# configure terminal</pre>	Enters global configuration mode.
<b>Step 2</b>	<b>logging buffered</b> <i>[size]</i> <b>Example:</b> <pre>Switch(config)# logging buffered 8192</pre>	<p>Logs messages to an internal buffer on the switch or on a standalone switch or, in the case of a switch stack, on the active switch. The range is 4096 to 2147483647 bytes. The default buffer size is 4096 bytes.</p> <p>If a standalone switch or the active switch fails, the log file is lost unless you previously saved it to flash memory. See Step 4.</p> <p><b>Note</b> Do not make the buffer size too large because the switch could run out of memory for other tasks. Use the <b>show memory</b> privileged EXEC command to view the free processor memory on the switch. However, this value is the maximum available, and the buffer size should <i>not</i> be set to this amount.</p>
<b>Step 3</b>	<b>logging</b> <i>host</i> <b>Example:</b> <pre>Switch(config)# logging 125.1.1.100</pre>	<p>Logs messages to a UNIX syslog server host.</p> <p><i>host</i> specifies the name or IP address of the host to be used as the syslog server.</p> <p>To build a list of syslog servers that receive logging messages, enter this command more than once.</p>
<b>Step 4</b>	<b>logging file flash:</b> <i>filename</i> <i>[max-file-size [min-file-size]]</i> <i>[severity-level-number   type]</i> <b>Example:</b> <pre>Switch(config)# logging file flash:log_msg.txt</pre>	<p>Stores log messages in a file in flash memory on a standalone switch or, in the case of a switch stack, on the active switch.</p> <ul style="list-style-type: none"> <li>• <i>filename</i>—Enters the log message filename.</li> </ul>

	Command or Action	Purpose
	4096 4096 3	<ul style="list-style-type: none"> <li>• (Optional) <b>max-file-size</b>—Specifies the maximum logging file size. The range is 4096 to 2147483647. The default is 4096 bytes.</li> <li>• (Optional) <i>min-file-size</i>—Specifies the minimum logging file size. The range is 1024 to 2147483647. The default is 2048 bytes.</li> <li>• (Optional) <i>severity-level-number</i>   <i>type</i>—Specifies either the logging severity level or the logging type. The severity range is 0 to 7.</li> </ul>
<b>Step 5</b>	<b>end</b> <b>Example:</b> <pre>Switch(config)# end</pre>	Returns to privileged EXEC mode.
<b>Step 6</b>	<b>terminal monitor</b> <b>Example:</b> <pre>Switch# terminal monitor</pre>	<p>Logs messages to a nonconsole terminal during the current session.</p> <p>Terminal parameter-setting commands are set locally and do not remain in effect after the session has ended. You must perform this step for each session to see the debugging messages.</p>

## Synchronizing Log Messages

You can synchronize unsolicited messages and **debug** privileged EXEC command output with solicited device output and prompts for a specific console port line or virtual terminal line. You can identify the types of messages to be output asynchronously based on the level of severity. You can also configure the maximum number of buffers for storing asynchronous messages for the terminal after which messages are dropped.

When synchronous logging of unsolicited messages and **debug** command output is enabled, unsolicited device output appears on the console or printed after solicited device output appears or is printed. Unsolicited messages and **debug** command output appears on the console after the prompt for user input is returned. Therefore, unsolicited messages and **debug** command output are not interspersed with solicited device output and prompts. After the unsolicited messages appear, the console again displays the user prompt.

This task is optional.

### SUMMARY STEPS

1. **configure terminal**
2. **line** [**console** | **vty**] *line-number* [*ending-line-number*]
3. **logging synchronous** [**level** [*severity-level* | **all**] | **limit** *number-of-buffers*]
4. **end**

## DETAILED STEPS

	Command or Action	Purpose
Step 1	<b>configure terminal</b> <b>Example:</b> <pre>Switch# configure terminal</pre>	Enters global configuration mode.
Step 2	<b>line [console   vty] line-number [ending-line-number]</b> <b>Example:</b> <pre>Switch(config)# line console</pre>	<p>Specifies the line to be configured for synchronous logging of messages.</p> <ul style="list-style-type: none"> <li>• <b>console</b>—Specifies configurations that occur through the switch console port or the Ethernet management port.</li> <li>• <b>line vty line-number</b>—Specifies which vty lines are to have synchronous logging enabled. You use a vty connection for configurations that occur through a Telnet session. The range of line numbers is from 0 to 15.</li> </ul> <p>You can change the setting of all 16 vty lines at once by entering:</p> <pre>line vty 0 15</pre> <p>You can also change the setting of the single vty line being used for your current connection. For example, to change the setting for vty line 2, enter:</p> <pre>line vty 2</pre> <p>When you enter this command, the mode changes to line configuration.</p>
Step 3	<b>logging synchronous [level [severity-level   all]   limit number-of-buffers]</b> <b>Example:</b> <pre>Switch(config)# logging synchronous level 3 limit 1000</pre>	<p>Enables synchronous logging of messages.</p> <ul style="list-style-type: none"> <li>• (Optional) <b>level severity-level</b>—Specifies the message severity level. Messages with a severity level equal to or higher than this value are printed asynchronously. Low numbers mean greater severity and high numbers mean lesser severity. The default is 2.</li> <li>• (Optional) <b>level all</b>—Specifies that all messages are printed asynchronously regardless of the severity level.</li> <li>• (Optional) <b>limit number-of-buffers</b>—Specifies the number of buffers to be queued for the terminal after which new messages are dropped. The range is 0 to 2147483647. The default is 20.</li> </ul>
Step 4	<b>end</b> <b>Example:</b>	Returns to privileged EXEC mode.

	Command or Action	Purpose
	Switch(config)# <b>end</b>	

## Disabling Message Logging

Message logging is enabled by default. It must be enabled to send messages to any destination other than the console. When enabled, log messages are sent to a logging process, which logs messages to designated locations asynchronously to the processes that generated the messages.

Disabling the logging process can slow down the switch because a process must wait until the messages are written to the console before continuing. When the logging process is disabled, messages appear on the console as soon as they are produced, often appearing in the middle of command output.

The **logging synchronous** global configuration command also affects the display of messages to the console. When this command is enabled, messages appear only after you press **Return**.

To reenabling message logging after it has been disabled, use the **logging on** global configuration command.

This task is optional.

### SUMMARY STEPS

1. **configure terminal**
2. **no logging console**
3. **end**

### DETAILED STEPS

	Command or Action	Purpose
<b>Step 1</b>	<b>configure terminal</b> <b>Example:</b>  Switch# <b>configure terminal</b>	Enters global configuration mode.
<b>Step 2</b>	<b>no logging console</b> <b>Example:</b>  Switch(config)# <b>no logging console</b>	Disables message logging.
<b>Step 3</b>	<b>end</b> <b>Example:</b>  Switch(config)# <b>end</b>	Returns to privileged EXEC mode.



## Enabling and Disabling Time Stamps on Log Messages

By default, log messages are not time-stamped.

This task is optional.

### SUMMARY STEPS

1. **configure terminal**
2. Use one of these commands:
  - **service timestamps log uptime**
  - **service timestamps log datetime[msec | localtime | show-timezone]**
3. **end**

### DETAILED STEPS

	Command or Action	Purpose
<b>Step 1</b>	<b>configure terminal</b> <b>Example:</b> <pre>Switch# configure terminal</pre>	Enters global configuration mode.
<b>Step 2</b>	Use one of these commands: <ul style="list-style-type: none"> <li>• <b>service timestamps log uptime</b></li> <li>• <b>service timestamps log datetime[msec   localtime   show-timezone]</b></li> </ul> <b>Example:</b> <pre>Switch(config)# service timestamps log uptime</pre> OR <pre>Switch(config)# service timestamps log datetime</pre>	Enables log time stamps. <ul style="list-style-type: none"> <li>• <b>log uptime</b>—Enables time stamps on log messages, showing the time since the system was rebooted.</li> <li>• <b>log datetime</b>—Enables time stamps on log messages. Depending on the options selected, the time stamp can include the date, time in milliseconds relative to the local time zone, and the time zone name.</li> </ul>
<b>Step 3</b>	<b>end</b> <b>Example:</b> <pre>Switch(config)# end</pre>	Returns to privileged EXEC mode.

## Enabling and Disabling Sequence Numbers in Log Messages

If there is more than one log message with the same time stamp, you can display messages with sequence numbers to view these messages. By default, sequence numbers in log messages are not displayed.

This task is optional.

**SUMMARY STEPS**

1. `configure terminal`
2. `service sequence-numbers`
3. `end`

**DETAILED STEPS**

	Command or Action	Purpose
<b>Step 1</b>	<b>configure terminal</b> <b>Example:</b> Switch# <code>configure terminal</code>	Enters global configuration mode.
<b>Step 2</b>	<b>service sequence-numbers</b> <b>Example:</b> Switch(config)# <code>service sequence-numbers</code>	Enables sequence numbers.
<b>Step 3</b>	<b>end</b> <b>Example:</b> Switch(config)# <code>end</code>	Returns to privileged EXEC mode.

**Defining the Message Severity Level**

Limit messages displayed to the selected device by specifying the severity level of the message.

This task is optional.

**SUMMARY STEPS**

1. `configure terminal`
2. `logging console level`
3. `logging monitor level`
4. `logging trap level`
5. `end`

**DETAILED STEPS**

	Command or Action	Purpose
<b>Step 1</b>	<b>configure terminal</b> <b>Example:</b> Switch# <code>configure terminal</code>	Enters global configuration mode.

	Command or Action	Purpose
Step 2	<b>logging console</b> <i>level</i> <b>Example:</b> <pre>Switch(config)# logging console 3</pre>	Limits messages logged to the console. By default, the console receives debugging messages and numerically lower levels.
Step 3	<b>logging monitor</b> <i>level</i> <b>Example:</b> <pre>Switch(config)# logging monitor 3</pre>	Limits messages logged to the terminal lines. By default, the terminal receives debugging messages and numerically lower levels.
Step 4	<b>logging trap</b> <i>level</i> <b>Example:</b> <pre>Switch(config)# logging trap 3</pre>	Limits messages logged to the syslog servers. By default, syslog servers receive informational messages and numerically lower levels.
Step 5	<b>end</b> <b>Example:</b> <pre>Switch(config)# end</pre>	Returns to privileged EXEC mode.

## Limiting Syslog Messages Sent to the History Table and to SNMP

This task explains how to limit syslog messages that are sent to the history table and to SNMP.

This task is optional.

### SUMMARY STEPS

1. **configure terminal**
2. **logging history** *level*
3. **logging history size** *number*
4. **end**

### DETAILED STEPS

	Command or Action	Purpose
Step 1	<b>configure terminal</b> <b>Example:</b> <pre>Switch# configure terminal</pre>	Enters global configuration mode.

	Command or Action	Purpose
<b>Step 2</b>	<b>logging history</b> <i>level</i> <b>Example:</b> Switch(config) # <b>logging history 3</b>	Changes the default level of syslog messages stored in the history file and sent to the SNMP server.  By default, <b>warnings, errors, critical, alerts,</b> and <b>emergencies</b> messages are sent.
<b>Step 3</b>	<b>logging history size</b> <i>number</i> <b>Example:</b> Switch(config) # <b>logging history size 200</b>	Specifies the number of syslog messages that can be stored in the history table.  The default is to store one message. The range is 0 to 500 messages.
<b>Step 4</b>	<b>end</b> <b>Example:</b> Switch(config) # <b>end</b>	Returns to privileged EXEC mode.

## Logging Messages to a UNIX Syslog Daemon

This task is optional.



**Note** Some recent versions of UNIX syslog daemons no longer accept by default syslog packets from the network. If this is the case with your system, use the UNIX **man syslogd** command to decide what options must be added to or removed from the syslog command line to enable logging of remote syslog messages.

### Before you begin

- Log in as root.
- Before you can send system log messages to a UNIX syslog server, you must configure the syslog daemon on a UNIX server.

### SUMMARY STEPS

1. Add a line to the file /etc/syslog.conf.
2. Enter these commands at the UNIX shell prompt.
3. Make sure the syslog daemon reads the new changes.

### DETAILED STEPS

	Command or Action	Purpose
<b>Step 1</b>	Add a line to the file /etc/syslog.conf. <b>Example:</b>	<ul style="list-style-type: none"> <li>• <b>local7</b>—Specifies the logging facility.</li> </ul>

	Command or Action	Purpose
	<code>local17.debug /usr/adm/logs/cisco.log</code>	<ul style="list-style-type: none"> <li>• <b>debug</b>—Specifies the syslog level. The file must already exist, and the syslog daemon must have permission to write to it.</li> </ul>
<b>Step 2</b>	Enter these commands at the UNIX shell prompt. <b>Example:</b>  <pre>\$ touch /var/log/cisco.log \$ chmod 666 /var/log/cisco.log</pre>	Creates the log file. The syslog daemon sends messages at this level or at a more severe level to this file.
<b>Step 3</b>	Make sure the syslog daemon reads the new changes. <b>Example:</b>  <pre>\$ kill -HUP `cat /etc/syslog.pid`</pre>	For more information, see the <b>man syslog.conf</b> and <b>man syslogd</b> commands on your UNIX system.

## Monitoring and Maintaining System Message Logs

### Monitoring Configuration Archive Logs

Command	Purpose
<pre>show archive log config {all   number [end-number]   user username [session number] number [end-number]   statistics} [provisioning]</pre>	Displays the entire configuration log or the log for specified parameters.

## Configuration Examples for System Message Logs

### Example: Stacking System Message

This example shows a partial switch system message for active switch and a stack member (hostname *Switch-2*):

```
00:00:46: %LINK-3-UPDOWN: Interface Port-channell, changed state to up
00:00:47: %LINK-3-UPDOWN: Interface GigabitEthernet1/0/1, changed state to up
00:00:47: %LINK-3-UPDOWN: Interface GigabitEthernet1/0/2, changed state to up
00:00:48: %LINEPROTO-5-UPDOWN: Line protocol on Interface Vlan1, changed state to down
00:00:48: %LINEPROTO-5-UPDOWN: Line protocol on Interface GigabitEthernet1/0/1, changed
state to down 2
*Mar  1 18:46:11: %SYS-5-CONFIG_I: Configured from console by vty2 (10.34.195.36)
18:47:02: %SYS-5-CONFIG_I: Configured from console by vty2 (10.34.195.36)
*Mar  1 18:48:50.483 UTC: %SYS-5-CONFIG_I: Configured from console by vty2 (10.34.195.36)
```

```
00:00:46: %LINK-3-UPDOWN: Interface Port-channell1, changed state to up (Switch-2)
00:00:47: %LINK-3-UPDOWN: Interface GigabitEthernet2/0/1, changed state to up (Switch-2)
00:00:47: %LINK-3-UPDOWN: Interface GigabitEthernet2/0/2, changed state to up (Switch-2)
00:00:48: %LINEPROTO-5-UPDOWN: Line protocol on Interface Vlan1, changed state to down
(Switch-2)
00:00:48: %LINEPROTO-5-UPDOWN: Line protocol on Interface GigabitEthernet2/0/1, changed
state to down 2 (Switch-2)
```

## Example: Switch System Message

This example shows a partial switch system message on a switch:

```
00:00:46: %LINK-3-UPDOWN: Interface Port-channell1, changed state to up
00:00:47: %LINK-3-UPDOWN: Interface GigabitEthernet0/1, changed state to up
00:00:47: %LINK-3-UPDOWN: Interface GigabitEthernet0/2, changed state to up
00:00:48: %LINEPROTO-5-UPDOWN: Line protocol on Interface Vlan1, changed state to down
00:00:48: %LINEPROTO-5-UPDOWN: Line protocol on Interface GigabitEthernet0/1, changed state
to down 2
*Mar  1 18:46:11: %SYS-5-CONFIG_I: Configured from console by vty2 (10.34.195.36)
18:47:02: %SYS-5-CONFIG_I: Configured from console by vty2 (10.34.195.36)
*Mar  1 18:48:50.483 UTC: %SYS-5-CONFIG_I: Configured from console by vty2 (10.34.195.36)
```

## Additional References for System Message Logs

### Related Documents

Related Topic	Document Title
System management commands	<i>System Management Command Reference (Catalyst 3650 Switches)</i>
Platform-independent command references	<i>Configuration Fundamentals Command Reference, Cisco IOS XE Release 3S (Catalyst 3650 Switches)</i>
Platform-independent configuration information	<i>IP Addressing Configuration Guide Library, Cisco IOS XE Release 3S (Catalyst 3650 Switches)</i> <i>Configuration Fundamentals Configuration Guide, Cisco IOS XE Release 3S (Catalyst 3650 Switches)</i>

### Standards and RFCs

Standard/RFC	Title
None	—

**MIBs**

MIB	MIBs Link
All supported MIBs for this release.	To locate and download MIBs for selected platforms, Cisco IOS releases, and feature sets, use Cisco MIB Locator found at the following URL: <a href="http://www.cisco.com/go/mibs">http://www.cisco.com/go/mibs</a>

**Technical Assistance**

Description	Link
<p>The Cisco Support website provides extensive online resources, including documentation and tools for troubleshooting and resolving technical issues with Cisco products and technologies.</p> <p>To receive security and technical information about your products, you can subscribe to various services, such as the Product Alert Tool (accessed from Field Notices), the Cisco Technical Services Newsletter, and Really Simple Syndication (RSS) Feeds.</p> <p>Access to most tools on the Cisco Support website requires a Cisco.com user ID and password.</p>	<a href="http://www.cisco.com/support">http://www.cisco.com/support</a>

## Feature History and Information For System Message Logs

Release	Modification
Cisco IOS XE 3.2SE Cisco IOS XE 3.2SE Cisco IOS XE 3.3SE	This feature was introduced.







## CHAPTER 93

# Configuring Online Diagnostics

- [Finding Feature Information, on page 1897](#)
- [Information About Configuring Online Diagnostics, on page 1897](#)
- [How to Configure Online Diagnostics, on page 1898](#)
- [Monitoring and Maintaining Online Diagnostics, on page 1903](#)
- [Configuration Examples for Online Diagnostic Tests, on page 1903](#)
- [Additional References for Online Diagnostics, on page 1905](#)
- [Feature History and Information for Configuring Online Diagnostics, on page 1906](#)

## Finding Feature Information

Your software release may not support all the features documented in this module. For the latest caveats and feature information, see Bug Search Tool and the release notes for your platform and software release. To find information about the features documented in this module, and to see a list of the releases in which each feature is supported, see the feature information table at the end of this module.

Use Cisco Feature Navigator to find information about platform support and Cisco software image support. To access Cisco Feature Navigator, go to <http://www.cisco.com/go/cfn>. An account on Cisco.com is not required.

## Information About Configuring Online Diagnostics

### Online Diagnostics

With online diagnostics, you can test and verify the hardware functionality of the Switch while the Switch is connected to a live network.

The online diagnostics contain packet switching tests that check different hardware components and verify the data path and the control signals.

The online diagnostics detect problems in these areas:

- Hardware components
- Interfaces (Ethernet ports and so forth)
- Solder joints

Online diagnostics are categorized as on-demand, scheduled, or health-monitoring diagnostics. On-demand diagnostics run from the CLI; scheduled diagnostics run at user-designated intervals or at specified times when the Switch is connected to a live network; and health-monitoring runs in the background with user-defined intervals. By default, the health-monitoring test runs for every 30 seconds.

After you configure online diagnostics, you can manually start diagnostic tests or display the test results. You can also see which tests are configured for the Switch or switch stack and the diagnostic tests that have already run.

## How to Configure Online Diagnostics

### Starting Online Diagnostic Tests

After you configure diagnostic tests to run on the Switch, use the **diagnostic start** privileged EXEC command to begin diagnostic testing.

After starting the tests, you cannot stop the testing process.

Use this privileged EXEC command to manually start online diagnostic testing:

#### SUMMARY STEPS

1. **diagnostic start switch *number* test {*name* | *test-id* | *test-id-range* | **all** | **basic** | **complete** | **minimal** | **non-disruptive** | **per-port**}**

#### DETAILED STEPS

	Command or Action	Purpose
<b>Step 1</b>	<p><b>diagnostic start switch <i>number</i> test {<i>name</i>   <i>test-id</i>   <i>test-id-range</i>   <b>all</b>   <b>basic</b>   <b>complete</b>   <b>minimal</b>   <b>non-disruptive</b>   <b>per-port</b>}</b></p> <p><b>Example:</b></p> <pre>Switch# diagnostic start switch 2 test basic</pre>	<p>Starts the diagnostic tests.</p> <p>The <b>switch <i>number</i></b> keyword is supported only on stacking Switch. The range is from 1 to 4.</p> <p>You can specify the tests by using one of these options:</p> <ul style="list-style-type: none"> <li>• <b><i>name</i></b>—Enters the name of the test.</li> <li>• <b><i>test-id</i></b>—Enters the ID number of the test.</li> <li>• <b><i>test-id-range</i></b>—Enters the range of test IDs by using integers separated by a comma and a hyphen.</li> <li>• <b>all</b>—Starts all of the tests.</li> <li>• <b>basic</b>— Starts the basic test suite.</li> <li>• <b>complete</b>—Starts the complete test suite.</li> <li>• <b>minimal</b>—Starts the minimal bootup test suite.</li> <li>• <b>non-disruptive</b>—Starts the non-disruptive test suite.</li> <li>• <b>per-port</b>—Starts the per-port test suite.</li> </ul>

## Configuring Online Diagnostics

You must configure the failure threshold and the interval between tests before enabling diagnostic monitoring.

## Scheduling Online Diagnostics

You can schedule online diagnostics to run at a designated time of day or on a daily, weekly, or monthly basis for a Switch. Use the **no** form of this command to remove the scheduling.

### SUMMARY STEPS

1. **configure terminal**
2. **diagnostic schedule switch** *number test* {*name* | *test-id* | *test-id-range* | **all** | **basic** | **complete** | **minimal** | **non-disruptive** | **per-port**} {**daily** | **on** *mm dd yyyy hh:mm* | **port** *inter-port-number port-number-list* | **weekly** *day-of-week hh:mm*}

### DETAILED STEPS

	Command or Action	Purpose
Step 1	<b>configure terminal</b> <b>Example:</b> <pre>Switch# configure terminal</pre>	Enters the global configuration mode.
Step 2	<b>diagnostic schedule switch</b> <i>number test</i> { <i>name</i>   <i>test-id</i>   <i>test-id-range</i>   <b>all</b>   <b>basic</b>   <b>complete</b>   <b>minimal</b>   <b>non-disruptive</b>   <b>per-port</b> } { <b>daily</b>   <b>on</b> <i>mm dd yyyy hh:mm</i>   <b>port</b> <i>inter-port-number port-number-list</i>   <b>weekly</b> <i>day-of-week hh:mm</i> } <b>Example:</b> <pre>Switch(config)# diagnostic schedule switch 3 test 1-5 on July 3 2013 23:10</pre>	<p>Schedules on-demand diagnostic tests for a specific day and time.</p> <p>The <b>switch</b> <i>number</i> keyword is supported only on stacking switches. The range is from 1 to 4.</p> <p>When specifying the tests to be scheduled, use these options:</p> <ul style="list-style-type: none"> <li>• <i>name</i>—Name of the test that appears in the <b>show diagnostic content</b> command output.</li> <li>• <i>test-id</i>—ID number of the test that appears in the <b>show diagnostic content</b> command output.</li> <li>• <i>test-id-range</i>—ID numbers of the tests that appear in the <b>show diagnostic content</b> command output.</li> <li>• <b>all</b>—All test IDs.</li> <li>• <b>basic</b>—Starts the basic on-demand diagnostic tests.</li> <li>• <b>complete</b>—Starts the complete test suite.</li> <li>• <b>minimal</b>—Starts the minimal bootup test suite.</li> <li>• <b>non-disruptive</b>—Starts the non-disruptive test suite.</li> <li>• <b>per-port</b>—Starts the per-port test suite.</li> </ul>

	Command or Action	Purpose
		<p>You can schedule the tests as follows:</p> <ul style="list-style-type: none"> <li>• Daily—Use the <b>daily</b> <i>hh:mm</i> parameter.</li> <li>• Specific day and time—Use the <b>on</b> <i>mm dd yyyy hh:mm</i> parameter.</li> <li>• Weekly—Use the <b>weekly</b> <i>day-of-week hh:mm</i> parameter.</li> </ul>

## Configuring Health-Monitoring Diagnostics

You can configure health-monitoring diagnostic testing on a Switch while it is connected to a live network. You can configure the execution interval for each health-monitoring test, enable the Switch to generate a syslog message because of a test failure, and enable a specific test.

Use the **no** form of this command to disable testing.

By default, health monitoring is disabled, but the Switch generates a syslog message when a test fails.

Follow these steps to configure and enable the health-monitoring diagnostic tests:

### SUMMARY STEPS

1. **enable**
2. **configure terminal**
3. **diagnostic monitor interval switch** *number test {name | test-id | test-id-range | all} hh:mm:ss milliseconds day*
4. **diagnostic monitor syslog**
5. **diagnostic monitor threshold switch** *number test {name | test-id | test-id-range | all} failure count count*
6. **diagnostic monitor switch** *number test {name | test-id | test-id-range | all}*
7. **end**
8. **show running-config**
9. **copy running-config startup-config**

### DETAILED STEPS

	Command or Action	Purpose
<b>Step 1</b>	<p><b>enable</b></p> <p><b>Example:</b></p> <pre>Switch&gt; enable</pre>	Enables privileged EXEC mode. Enter your password if prompted.
<b>Step 2</b>	<p><b>configure terminal</b></p> <p><b>Example:</b></p>	Enters the global configuration mode.

	Command or Action	Purpose
	Switch# <code>configure terminal</code>	
<b>Step 3</b>	<p><b>diagnostic monitor interval switch</b> <i>number</i> <b>test</b> {<i>name</i>   <i>test-id</i>   <i>test-id-range</i>   <b>all</b>} <i>hh:mm:ss</i> <i>milliseconds</i> <i>day</i></p> <p><b>Example:</b></p> <pre>Switch(config)# diagnostic monitor interval switch 2 test 1 12:30:00 750 5</pre>	<p>Configures the health-monitoring interval of the specified tests.</p> <p>The <b>switch</b> <i>number</i> keyword is supported only on stacking switches. The range is from 1 to 9.</p> <p>When specifying the tests, use one of these parameters:</p> <ul style="list-style-type: none"> <li>• <i>name</i>—Name of the test that appears in the <b>show diagnostic content</b> command output.</li> <li>• <i>test-id</i>—ID number of the test that appears in the <b>show diagnostic content</b> command output.</li> <li>• <i>test-id-range</i>—ID numbers of the tests that appear in the <b>show diagnostic content</b> command output.</li> <li>• <b>all</b>—All of the diagnostic tests.</li> </ul> <p>When specifying the interval, set these parameters:</p> <ul style="list-style-type: none"> <li>• <i>hh:mm:ss</i>—Monitoring interval in hours, minutes, and seconds. The range for <i>hh</i> is 0 to 24, and the range for <i>mm</i> and <i>ss</i> is 0 to 60.</li> <li>• <i>milliseconds</i>—Monitoring interval in milliseconds (ms). The range is from 0 to 999.</li> <li>• <i>day</i>—Monitoring interval in the number of days. The range is from 0 to 20.</li> </ul>
<b>Step 4</b>	<p><b>diagnostic monitor syslog</b></p> <p><b>Example:</b></p> <pre>Switch(config)# diagnostic monitor syslog</pre>	<p>(Optional) Configures the switch to generate a syslog message when a health-monitoring test fails.</p>
<b>Step 5</b>	<p><b>diagnostic monitor threshold switch</b> <i>number</i> <b>test</b> {<i>name</i>   <i>test-id</i>   <i>test-id-range</i>   <b>all</b>} <b>failure count</b> <i>count</i></p> <p><b>Example:</b></p> <pre>Switch(config)# diagnostic monitor threshold switch 2 test 1 failure count 20</pre>	<p>(Optional) Sets the failure threshold for the health-monitoring tests.</p> <p>The <b>switch</b> <i>number</i> keyword is supported only on stacking switches. The range is from 1 to 9.</p> <p>When specifying the tests, use one of these parameters:</p> <ul style="list-style-type: none"> <li>• <i>name</i>—Name of the test that appears in the <b>show diagnostic content</b> command output.</li> <li>• <i>test-id</i>—ID number of the test that appears in the <b>show diagnostic content</b> command output.</li> <li>• <i>test-id-range</i>—ID numbers of the tests that appear in the <b>show diagnostic content</b> command output.</li> </ul>

	Command or Action	Purpose
		<ul style="list-style-type: none"> <li>• <b>all</b>—All of the diagnostic tests.</li> </ul> <p>The range for the failure threshold <i>count</i> is 0 to 99.</p>
<b>Step 6</b>	<p><b>diagnostic monitor switch</b> <i>number</i> <b>test</b> {<i>name</i>   <i>test-id</i>   <i>test-id-range</i>   <b>all</b>}</p> <p><b>Example:</b></p> <pre>Switch(config)# diagnostic monitor switch 2 test 1</pre>	<p>Enables the specified health-monitoring tests.</p> <p>The <b>switch</b> <i>number</i> keyword is supported only on stacking switches. The range is from 1 to 9.</p> <p>When specifying the tests, use one of these parameters:</p> <ul style="list-style-type: none"> <li>• <i>name</i>—Name of the test that appears in the <b>show diagnostic content</b> command output.</li> <li>• <i>test-id</i>—ID number of the test that appears in the <b>show diagnostic content</b> command output.</li> <li>• <i>test-id-range</i>—ID numbers of the tests that appear in the <b>show diagnostic content</b> command output.</li> <li>• <b>all</b>—All of the diagnostic tests.</li> </ul>
<b>Step 7</b>	<p><b>end</b></p> <p><b>Example:</b></p> <pre>Switch(config)# end</pre>	Returns to privileged EXEC mode.
<b>Step 8</b>	<p><b>show running-config</b></p> <p><b>Example:</b></p> <pre>Switch# show running-config</pre>	Verifies your entries.
<b>Step 9</b>	<p><b>copy running-config startup-config</b></p> <p><b>Example:</b></p> <pre>Switch# copy running-config startup-config</pre>	(Optional) Saves your entries in the configuration file.

### What to do next

Use the **no diagnostic monitor interval test***test-id* | *test-id-range* } global configuration command to change the interval to the default value or to zero. Use the **no diagnostic monitor syslog** command to disable generation of syslog messages when a health-monitoring test fails. Use the **diagnostic monitor threshold test***test-id* | *test-id-range* } **failure count** command to remove the failure threshold.

# Monitoring and Maintaining Online Diagnostics

## Displaying Online Diagnostic Tests and Test Results

You can display the online diagnostic tests that are configured for the Switch or Switch stack and check the test results by using the privileged EXEC **show** commands in this table:

*Table 155: Commands for Diagnostic Test Configuration and Results*

Command	Purpose
<b>show diagnostic content switch</b> [ <i>number</i>   <b>all</b> ]	Displays the online diagnostics configured for a switch. The <b>switch</b> [ <i>number</i>   <b>all</b> ] parameter is supported only on stacking switches.
<b>show diagnostic status</b>	Displays the currently running diagnostic tests.
<b>show diagnostic result switch</b> [ <i>number</i>   <b>all</b> ] [ <b>detail</b>   <b>test</b> { <i>name</i>   <i>test-id</i>   <i>test-id-range</i>   <b>all</b> } [ <b>detail</b> ]]	Displays the online diagnostics test results. The <b>switch</b> [ <i>number</i>   <b>all</b> ] parameter is supported only on stacking switches.
<b>show diagnostic switch</b> [ <i>number</i>   <b>all</b> ] [ <b>detail</b> ]	Displays the online diagnostics test results. The <b>switch</b> [ <i>number</i>   <b>all</b> ] parameter is supported only on stacking switches.
<b>show diagnostic schedule switch</b> [ <i>number</i>   <b>all</b> ]	Displays the online diagnostics test schedule. The <b>switch</b> [ <i>number</i>   <b>all</b> ] parameter is supported only on stacking switches.
<b>show diagnostic post</b>	Displays the POST results. (The output is the same as the <b>show post</b> command output.)

## Configuration Examples for Online Diagnostic Tests

### Examples: Start Diagnostic Tests

This example shows how to start a diagnostic test by using the test name:

```
Switch# diagnostic start switch 2 test TestInlinePwrCtrlr
```

This example shows how to start all of the basic diagnostic tests:

```
Switch# diagnostic start switch 1 test all
```

## Example: Configure a Health Monitoring Test

This example shows how to configure a health-monitoring test:

```
Switch(config)# diagnostic monitor threshold switch 1 test 1 failure count 50
Switch(config)# diagnostic monitor interval switch 1 test TestPortAsicStackPortLoopback
```

## Examples: Schedule Diagnostic Test

This example shows how to schedule diagnostic testing for a specific day and time on a specific switch:

```
Switch(config)# diagnostic schedule test DiagThermalTest on June 3 2013 22:25
```

This example shows how to schedule diagnostic testing to occur weekly at a certain time on a specific switch:

```
Switch(config)# diagnostic schedule switch 1 test 1,2,4-6 weekly saturday 10:30
```

## Examples: Displaying Online Diagnostics

This example shows how to display on demand diagnostic settings:

```
Switch# show diagnostic ondemand settings

Test iterations = 1
Action on test failure = continue
```

This example shows how to display diagnostic events for errors:

```
Switch# show diagnostic events event-type error

Diagnostic events (storage for 500 events, 0 events recorded)
Number of events matching above criteria = 0

No diagnostic log entry exists.
```

This example shows how to display the description for a diagnostic test:

```
Switch# show diagnostic description switch 1 test all

DiagGoldPktTest :
  The GOLD packet Loopback test verifies the MAC level loopback
  functionality. In this test, a GOLD packet, for which doppler
  provides the support in hardware, is sent. The packet loops back
  at MAC level and is matched against the stored packet. It is a non
  -disruptive test.

DiagThermalTest :
  This test verifies the temperature reading from the sensor is below the yellow
  temperature threshold. It is a non-disruptive test and can be run as a health
```



monitoring test.

DiagFanTest :

This test verifies all fan modules have been inserted and working properly on the board

It is a non-disruptive test and can be run as a health monitoring test.

DiagPhyLoopbackTest :

The PHY Loopback test verifies the PHY level loopback functionality. In this test, a packet is sent which loops back at PHY level and is matched against the stored packet. It is a disruptive test and cannot be run as a health monitoring test.

DiagScratchRegisterTest :

The Scratch Register test monitors the health of application-specific integrated circuits (ASICs) by writing values into registers and reading back the values from these registers. It is a non-disruptive test and can be run as a health monitoring test.

DiagPoETest :

This test checks the PoE controller functionality. This is a disruptive test and should not be performed during normal switch operation.

DiagStackCableTest :

This test verifies the stack ring loopback functionality in the stacking environment. It is a disruptive test and cannot be run as a health monitoring test.

DiagMemoryTest :

This test runs the exhaustive ASIC memory test during normal switch operation. NG3K utilizes mbist for this test. Memory test is very disruptive in nature and requires switch reboot after the test.

Switch#

This example shows how to display the boot up level:

```
Switch# show diagnostic bootup level
```

```
Current bootup diagnostic level: minimal
```

```
Switch#
```

## Additional References for Online Diagnostics

### Related Documents

Related Topic	Document Title
System management commands	<i>System Management Command Reference (Cisco WLC 5700 Series)</i> <i>System Management Command Reference (Catalyst 3650 Switches)</i>

Related Topic	Document Title
Platform-independent command reference	<i>Configuration Fundamentals Command Reference, Cisco IOS XE Release 3S (Catalyst 3850 Switches)</i>
Platform-independent configuration information	<i>Configuration Fundamentals Configuration Guide, Cisco IOS XE Release 3S (Catalyst 3850 Switches)</i>

### Standards and RFCs

Standard/RFC	Title
None	—

### MIBs

MIB	MIBs Link
All supported MIBs for this release.	To locate and download MIBs for selected platforms, Cisco IOS releases, and feature sets, use Cisco MIB Locator found at the following URL: <a href="http://www.cisco.com/go/mibs">http://www.cisco.com/go/mibs</a>

### Technical Assistance

Description	Link
<p>The Cisco Support website provides extensive online resources, including documentation and tools for troubleshooting and resolving technical issues with Cisco products and technologies.</p> <p>To receive security and technical information about your products, you can subscribe to various services, such as the Product Alert Tool (accessed from Field Notices), the Cisco Technical Services Newsletter, and Really Simple Syndication (RSS) Feeds.</p> <p>Access to most tools on the Cisco Support website requires a Cisco.com user ID and password.</p>	<a href="http://www.cisco.com/support">http://www.cisco.com/support</a>

## Feature History and Information for Configuring Online Diagnostics

Release	Modification
Cisco IOS XE 3.2SE Cisco IOS XE 3.2SE Cisco IOS XE 3.3SE	This feature was introduced.



## CHAPTER 94

# Managing Configuration Files

---

- [Prerequisites for Managing Configuration Files, on page 1907](#)
- [Restrictions for Managing Configuration Files, on page 1907](#)
- [Information About Managing Configuration Files, on page 1907](#)
- [How to Manage Configuration File Information, on page 1913](#)
- [Additional References, on page 1942](#)

## Prerequisites for Managing Configuration Files

- You should have at least a basic familiarity with the Cisco IOS environment and the command-line interface.
- You should have at least a minimal configuration running on your system. You can create a basic configuration file using the **setup** command.

## Restrictions for Managing Configuration Files

- Many of the Cisco IOS commands described in this document are available and function only in certain configuration modes on the switch.
- Some of the Cisco IOS configuration commands are only available on certain switch platforms, and the command syntax may vary on different platforms.

## Information About Managing Configuration Files

### Types of Configuration Files

Configuration files contain the Cisco IOS software commands used to customize the functionality of your Cisco switch. Commands are parsed (translated and executed) by the Cisco IOS software when the system is booted (from the startup-config file) or when you enter commands at the CLI in a configuration mode.

Startup configuration files (startup-config) are used during system startup to configure the software. Running configuration files (running-config) contain the current configuration of the software. The two configuration

files can be different. For example, you may want to change the configuration for a short time period rather than permanently. In this case, you would change the running configuration using the **configure terminal EXEC** command but not save the configuration using the **copy running-config startup-config EXEC** command.

To change the running configuration, use the **configure terminal** command, as described in the [Modifying the Configuration File \(CLI\)](#) section. As you use the Cisco IOS configuration modes, commands generally are executed immediately and are saved to the running configuration file either immediately after you enter them or when you exit a configuration mode.

To change the startup configuration file, you can either save the running configuration file to the startup configuration using the **copy running-config startup-config EXEC** command or copy a configuration file from a file server to the startup configuration (see the [Copying a Configuration File from a TFTP Server to the Switch \(CLI\)](#) section for more information).

## Configuration Mode and Selecting a Configuration Source

To enter configuration mode on the switch, enter the **configure** command at the privileged EXEC prompt. The Cisco IOS software responds with the following prompt asking you to specify the terminal, memory, or a file stored on a network server (network) as the source of configuration commands:

```
Configuring from terminal, memory, or network [terminal]?
```

Configuring from the terminal allows you to enter configuration commands at the command line, as described in the following section. See the [Re-executing the Configuration Commands in the Startup Configuration File \(CLI\)](#) section for more information.

Configuring from the network allows you to load and execute configuration commands over the network. See the [Copying a Configuration File from a TFTP Server to the Switch \(CLI\)](#) section for more information.

## Configuration File Changes Using the CLI

The Cisco IOS software accepts one configuration command per line. You can enter as many configuration commands as you want. You can add comments to a configuration file describing the commands you have entered. Precede a comment with an exclamation point (!). Because comments are *not* stored in NVRAM or in the active copy of the configuration file, comments do not appear when you list the active configuration with the **show running-config** or **more system:running-config EXEC** command. Comments are not displayed when you list the startup configuration with the **show startup-config** or **more nvram:startup-config EXEC** mode command. Comments are stripped out of the configuration file when it is loaded onto the switch. However, you can list the comments in configuration files stored on a File Transfer Protocol (FTP), Remote Copy Protocol (RCP), or Trivial File Transfer Protocol (TFTP) server. When you configure the software using the CLI, the software executes the commands as you enter them.

## Location of Configuration Files

Configuration files are stored in the following locations:

- The running configuration is stored in RAM.
- On all platforms except the Class A Flash file system platforms, the startup configuration is stored in nonvolatile random-access memory (NVRAM).

- On Class A Flash file system platforms, the startup configuration is stored in the location specified by the CONFIG\_FILE environment variable (see the [Specifying the CONFIG\\_FILE Environment Variable on Class A Flash File Systems \(CLI\)](#) section). The CONFIG\_FILE variable defaults to NVRAM and can be a file in the following file systems:
  - **nvr**am: (NVRAM)
  - **bootflash**: (internal flash memory)
  - **usbflash0**: (flash file system)

## Copy Configuration Files from a Network Server to the Switch

You can copy configuration files from a TFTP, rcp, or FTP server to the running configuration or startup configuration of the switch. You may want to perform this function for one of the following reasons:

- To restore a backed-up configuration file.
- To use the configuration file for another switch. For example, you may add another switch to your network and want it to have a similar configuration to the original switch. By copying the file to the new switch, you can change the relevant parts rather than recreating the whole file.
- To load the same configuration commands on to all of the switches in your network so that all of the switches have similar configurations.

The **copy {ftp: | rcp: | tftp:system:running-config}** EXEC command loads the configuration files into the switch as if you were typing the commands on the command line. The switch does not erase the existing running configuration before adding the commands. If a command in the copied configuration file replaces a command in the existing configuration file, the existing command is erased. For example, if the copied configuration file contains a different IP address in a particular command than the existing configuration, the IP address in the copied configuration is used. However, some commands in the existing configuration may not be replaced or negated. In this case, the resulting configuration file is a mixture of the existing configuration file and the copied configuration file, with the copied configuration file having precedence.

To restore a configuration file to an exact copy of a file stored on a server, you need to copy the configuration file directly to the startup configuration (using the **copy ftp: | rcp: | tftp:} nvram:startup-config** command) and reload the switch.

To copy configuration files from a server to a switch, perform the tasks described in the following sections.

The protocol that you use depends on which type of server you are using. The FTP and rcp transport mechanisms provide faster performance and more reliable delivery of data than TFTP. These improvements are possible because the FTP and rcp transport mechanisms are built on and use the TCP/IP stack, which is connection-oriented.

### Copying a Configuration File from the Switch to a TFTP Server

In some implementations of TFTP, you must create a dummy file on the TFTP server and give it read, write, and execute permissions before copying a file over it. Refer to your TFTP documentation for more information.

### Copying a Configuration File from the Switch to an RCP Server

You can copy a configuration file from the switch to an RCP server.

One of the first attempts to use the network as a resource in the UNIX community resulted in the design and implementation of the remote shell protocol, which included the remote shell (rsh) and remote copy (rcp) functions. Rsh and rcp give users the ability to execute commands remotely and copy files to and from a file system residing on a remote host or server on the network. The Cisco implementation of rsh and rcp interoperates with standard implementations.

The rcp **copy** commands rely on the rsh server (or daemon) on the remote system. To copy files using rcp, you need not create a server for file distribution, as you do with TFTP. You need only have access to a server that supports the remote shell (rsh). (Most UNIX systems support rsh.) Because you are copying a file from one place to another, you must have read permission on the source file and write permission on the destination file. If the destination file does not exist, rcp creates it for you.

Although the Cisco rcp implementation emulates the functions of the UNIX rcp implementation—copying files among systems on the network—the Cisco command syntax differs from the UNIX rcp command syntax. The Cisco rcp support offers a set of **copy** commands that use rcp as the transport mechanism. These rcp **copy** commands are similar in style to the Cisco TFTP **copy** commands, but they offer an alternative that provides faster performance and reliable delivery of data. These improvements are possible because the rcp transport mechanism is built on and uses the TCP/IP stack, which is connection-oriented. You can use rcp commands to copy system images and configuration files from the switch to a network server and vice versa.

You also can enable rcp support to allow users on remote systems to copy files to and from the switch.

To configure the Cisco IOS software to allow remote users to copy files to and from the switch, use the **ip rcmd rcp-enable** global configuration command.

## Restrictions

The RCP protocol requires a client to send a remote username on each RCP request to a server. When you copy a configuration file from the switch to a server using RCP, the Cisco IOS software sends the first valid username it encounters in the following sequence:

1. The username specified in the **copy EXEC** command, if a username is specified.
2. The username set by the **ip rcmd remote-username** global configuration command, if the command is configured.
3. The remote username associated with the current tty (terminal) process. For example, if the user is connected to the switch through Telnet and was authenticated through the **username** command, the switch software sends the Telnet username as the remote username.
4. The switch host name.

For the RCP copy request to execute successfully, an account must be defined on the network server for the remote username. If the server has a directory structure, the configuration file or image is written to or copied from the directory associated with the remote username on the server. For example, if the system image resides in the home directory of a user on the server, you can specify that user name as the remote username.

Use the **ip rcmd remote-username** command to specify a username for all copies. (Rcmd is a UNIX routine used at the super-user level to execute commands on a remote machine using an authentication scheme based on reserved port numbers. Rcmd stands for “remote command”). Include the username in the **copy** command if you want to specify a username for that copy operation only.

If you are writing to the server, the RCP server must be properly configured to accept the RCP write request from the user on the switch. For UNIX systems, you must add an entry to the .rhosts file for the remote user on the RCP server. For example, suppose the switch contains the following configuration lines:

```
hostname Switch1
ip rcmd remote-username User0
```

If the switch IP address translates to switch1.example.com, then the .rhosts file for User0 on the RCP server should contain the following line:

```
Switch1.example.com Switch1
```

### Requirements for the RCP Username

The RCP protocol requires a client to send a remote username on each RCP request to a server. When you copy a configuration file from the switch to a server using RCP, the Cisco IOS software sends the first valid username it encounters in the following sequence:

1. The username specified in the **copy EXEC** command, if a username is specified.
2. The username set by the **ip rcmd remote-username** global configuration command, if the command is configured.
3. The remote username associated with the current tty (terminal) process. For example, if the user is connected to the switch through Telnet and is authenticated through the **username** command, the switch software sends the Telnet username as the remote username.
4. The switch host name.

For the RCP copy request to execute, an account must be defined on the network server for the remote username. If the server has a directory structure, the configuration file or image is written to or copied from the directory associated with the remote username on the server. For example, if the system image resides in the home directory of a user on the server, specify that user name as the remote username.

Refer to the documentation for your RCP server for more information.

## Copying a Configuration File from the Switch to an FTP Server

You can copy a configuration file from the switch to an FTP server.

### Understanding the FTP Username and Password

The FTP protocol requires a client to send a remote username and password on each FTP request to a server. When you copy a configuration file from the switch to a server using FTP, the Cisco IOS software sends the first valid username it encounters in the following sequence:

1. The username specified in the **copy EXEC** command, if a username is specified.
2. The username set by the **ip ftp username** global configuration command, if the command is configured.
3. Anonymous.

The switch sends the first valid password it encounters in the following sequence:

1. The password specified in the **copy** command, if a password is specified.
2. The password set by the **ip ftp password** command, if the command is configured.

3. The switch forms a password `username @switchname.domain`. The variable `username` is the username associated with the current session, `switchname` is the configured host name, and `domain` is the domain of the switch.

The username and password must be associated with an account on the FTP server. If you are writing to the server, the FTP server must be properly configured to accept the FTP write request from the user on the switch.

If the server has a directory structure, the configuration file or image is written to or copied from the directory associated with the username on the server. For example, if the system image resides in the home directory of a user on the server, specify that user name as the remote username.

Refer to the documentation for your FTP server for more information.

Use the `ip ftp username` and `ip ftp password` global configuration commands to specify a username and password for all copies. Include the username in the `copy` EXEC command if you want to specify a username for that copy operation only.

## Configuration Files Larger than NVRAM

To maintain a configuration file that exceeds the size of NVRAM, you should be aware of the information in the following sections.

### Compressing the Configuration File

The `service compress-config` global configuration command specifies that the configuration file be stored compressed in NVRAM. Once the configuration file has been compressed, the switch functions normally. When the system is booted, it recognizes that the configuration file is compressed, expands it, and proceeds normally. The `more nvram:startup-config` EXEC command expands the configuration before displaying it.

Before you compress configuration files, refer to the appropriate hardware installation and maintenance publication. Verify that your system's ROMs support file compression. If not, you can install new ROMs that support file compression.

The size of the configuration must not exceed three times the NVRAM size. For a 128-KB size NVRAM, the largest expanded configuration file size is 384 KB.

The `service compress-config` global configuration command works only if you have Cisco IOS software Release 10.0 or later release boot ROMs. Installing new ROMs is a one-time operation and is necessary only if you do not already have Cisco IOS Release 10.0 in ROM. If the boot ROMs do not recognize a compressed configuration, the following message is displayed:

```
Boot ROMs do not support NVRAM compression Config NOT written to NVRAM
```

### Storing the Configuration in Flash Memory on Class A Flash File Systems

On class A Flash file system switches, you can store the startup configuration in flash memory by setting the `CONFIG_FILE` environment variable to a file in internal flash memory or flash memory in a PCMCIA slot.

See the [Specifying the CONFIG\\_FILE Environment Variable on Class A Flash File Systems \(CLI\)](#) section for more information.

Care must be taken when editing or changing a large configuration. Flash memory space is used every time a `copy system:running-config nvram:startup-config` EXEC command is issued. Because file management for flash memory (such as optimizing free space) is not done automatically, you must pay close attention to



available flash memory. Use the **squeeze** command to reclaim used space. We recommend that you use a large-capacity Flash card of at least 20 MB.

## Loading the Configuration Commands from the Network

You can also store large configurations on FTP, RCP, or TFTP servers and download them at system startup. To use a network server to store large configurations, see the [Copying a Configuration File from the Switch to a TFTP Server \(CLI\)](#) and [Configuring the Switch to Download Configuration Files](#) sections for more information on these commands.

## Configuring the Switch to Download Configuration Files

You can configure the switch to load one or two configuration files at system startup. The configuration files are loaded into memory and read in as if you were typing the commands at the command line. Thus, the configuration for the switch is a mixture of the original startup configuration and the one or two downloaded configuration files.

## Network Versus Host Configuration Files

For historical reasons, the first file the switch downloads is called the network configuration file. The second file the switch downloads is called the host configuration file. Two configuration files can be used when all of the switches on a network use many of the same commands. The network configuration file contains the standard commands used to configure all of the switches. The host configuration files contain the commands specific to one particular host. If you are loading two configuration files, the host configuration file should be the configuration file you want to have precedence over the other file. Both the network and host configuration files must reside on a network server reachable via TFTP, RCP, or FTP, and must be readable.

# How to Manage Configuration File Information

## Displaying Configuration File Information (CLI)

To display information about configuration files, complete the tasks in this section:

### SUMMARY STEPS

1. **enable**
2. **show boot**
3. **more *file-url***
4. **show running-config**
5. **show startup-config**

### DETAILED STEPS

	Command or Action	Purpose
Step 1	<b>enable</b>  <b>Example:</b>	Enables privileged EXEC mode. <ul style="list-style-type: none"> <li>• Enter your password if prompted.</li> </ul>

	Command or Action	Purpose
	Switch> enable	
<b>Step 2</b>	<b>show boot</b> <b>Example:</b> Switch# show boot	Lists the contents of the BOOT environment variable (if set), the name of the configuration file pointed to by the CONFIG_FILE environment variable, and the contents of the BOOTLDR environment variable.
<b>Step 3</b>	<b>more file-url</b> <b>Example:</b> Switch# more 10.1.1.1	Displays the contents of a specified file.
<b>Step 4</b>	<b>show running-config</b> <b>Example:</b> Switch# show running-config	Displays the contents of the running configuration file. (Command alias for the <b>more system:running-config</b> command.)
<b>Step 5</b>	<b>show startup-config</b> <b>Example:</b> Switch# show startup-config	Displays the contents of the startup configuration file. (Command alias for the <b>more nvram:startup-config</b> command.)  On all platforms except the Class A Flash file system platforms, the default startup-config file usually is stored in NVRAM.  On the Class A Flash file system platforms, the CONFIG_FILE environment variable points to the default startup-config file.  The CONFIG_FILE variable defaults to NVRAM.

## Modifying the Configuration File (CLI)

The Cisco IOS software accepts one configuration command per line. You can enter as many configuration commands as you want. You can add comments to a configuration file describing the commands you have entered. Precede a comment with an exclamation point (!). Because comments are *not* stored in NVRAM or in the active copy of the configuration file, comments do not appear when you list the active configuration with the **show running-config** or **more system:running-config** EXEC commands. Comments do not display when you list the startup configuration with the **show startup-config** or **more nvram:startup-config** EXEC mode commands. Comments are stripped out of the configuration file when it is loaded onto the switch. However, you can list the comments in configuration files stored on a File Transfer Protocol (FTP), Remote Copy Protocol (RCP), or Trivial File Transfer Protocol (TFTP) server. When you configure the software using the CLI, the software executes the commands as you enter them. To configure the software using the CLI, use the following commands in privileged EXEC mode:

### SUMMARY STEPS

1. enable
2. configure terminal

3. **configuration command**
4. Do one of the following:
  - **end**
  - **^Z**
5. **copy system:running-config nvram:startup-config**

## DETAILED STEPS

	Command or Action	Purpose
<b>Step 1</b>	<b>enable</b> <b>Example:</b> <pre>Switch&gt; enable</pre>	Enables privileged EXEC mode. <ul style="list-style-type: none"> <li>• Enter your password if prompted.</li> </ul>
<b>Step 2</b>	<b>configure terminal</b> <b>Example:</b> <pre>Switch# configure terminal</pre>	Enters global configuration mode.
<b>Step 3</b>	<b>configuration command</b> <b>Example:</b> <pre>Switch(config)# configuration command</pre>	Enter the necessary configuration commands. The Cisco IOS documentation set describes configuration commands organized by technology.
<b>Step 4</b>	Do one of the following: <ul style="list-style-type: none"> <li>• <b>end</b></li> <li>• <b>^Z</b></li> </ul> <b>Example:</b> <pre>Switch(config)# end</pre>	Ends the configuration session and exits to EXEC mode. <p><b>Note</b> When you press the Ctrl and Z keys simultaneously, ^Z is displayed to the screen.</p>
<b>Step 5</b>	<b>copy system:running-config nvram:startup-config</b> <b>Example:</b> <pre>Switch# copy system:running-config nvram:startup-config</pre>	Saves the running configuration file as the startup configuration file. <p>You may also use the <b>copy running-config startup-config</b> command alias, but you should be aware that this command is less precise. On most platforms, this command saves the configuration to NVRAM. On the Class A Flash file system platforms, this step saves the configuration to the location specified by the CONFIG_FILE environment variable (the default CONFIG_FILE variable specifies that the file should be saved to NVRAM).</p>

## Examples

In the following example, the switch prompt name of the switch is configured. The comment line, indicated by the exclamation mark (!), does not execute any command. The **hostname** command is

used to change the switch name from switch to new\_name. By pressing Ctrl-Z (^Z) or entering the **end** command, the user quits configuration mode. The **copy system:running-config nvram:startup-config** command saves the current configuration to the startup configuration.

```
Switch# configure terminal
Switch(config)# !The following command provides the switch host name.
Switch(config)# hostname new_name
new_name(config)# end
new_name# copy system:running-config nvram:startup-config
```

When the startup configuration is NVRAM, it stores the current configuration information in text format as configuration commands, recording only non-default settings. The memory is checksummed to guard against corrupted data.



**Note** Some specific commands might not get saved to NVRAM. You need to enter these commands again if you reboot the machine. These commands are noted in the documentation. We recommend that you keep a list of these settings so that you can quickly reconfigure your switch after rebooting.

## Copying a Configuration File from the Switch to a TFTP Server (CLI)

To copy configuration information on a TFTP network server, complete the tasks in this section:

### SUMMARY STEPS

1. **enable**
2. **copy system:running-config tftp: [[[/location ]/directory ]/filename ]**
3. **copy nvram:startup-config tftp: [[[/location ]/directory ]/filename ]**

### DETAILED STEPS

	Command or Action	Purpose
<b>Step 1</b>	<b>enable</b> <b>Example:</b> Switch> enable	Enables privileged EXEC mode. <ul style="list-style-type: none"> <li>• Enter your password if prompted.</li> </ul>
<b>Step 2</b>	<b>copy system:running-config tftp: [[[/location ]/directory ]/filename ]</b> <b>Example:</b> Switch# copy system:running-config tftp: //server1/topdir/file10	Copies the running configuration file to a TFTP server.
<b>Step 3</b>	<b>copy nvram:startup-config tftp: [[[/location ]/directory ]/filename ]</b> <b>Example:</b>	Copies the startup configuration file to a TFTP server.

	Command or Action	Purpose
	Switch# copy nvram:startup-config tftp://server1/1stidir/file10	

### Examples

The following example copies a configuration file from a switch to a TFTP server:

```
Switch# copy system:running-config tftp://172.16.2.155/tokyo-config
Write file tokyo-config on host 172.16.2.155? [confirm] Y
Writing tokyo-config!!! [OK]
```

## What to Do Next

After you have issued the **copy** command, you may be prompted for additional information or for confirmation of the action. The prompt displayed depends on how much information you provide in the **copy** command and the current setting of the **file prompt** global configuration command.

## Copying a Configuration File from the Switch to an RCP Server (CLI)

To copy a startup configuration file or a running configuration file from the switch to an RCP server, use the following commands beginning in privileged EXEC mode:

### SUMMARY STEPS

1. **enable**
2. **configure terminal**
3. **ip rcmd remote-username *username***
4. **end**
5. Do one of the following:
  - **copy system:running-config rcp: [[[/[*username@*]/*location* ]/*directory* ]/*filename* ]**
  - **copy nvram:startup-config rcp: [[[/[*username@*]/*location* ]/*directory* ]/*filename* ]**

### DETAILED STEPS

	Command or Action	Purpose
<b>Step 1</b>	<b>enable</b> <b>Example:</b> Switch> enable	Enables privileged EXEC mode. <ul style="list-style-type: none"> <li>• Enter your password if prompted.</li> </ul>
<b>Step 2</b>	<b>configure terminal</b> <b>Example:</b> Switch# configure terminal	Enters global configuration mode.

	Command or Action	Purpose
<b>Step 3</b>	<b>ip rcmd remote-username</b> <i>username</i> <b>Example:</b> Switch(config)# ip rcmd remote-username NetAdmin1	(Optional) Changes the default remote username.
<b>Step 4</b>	<b>end</b> <b>Example:</b> Switch(config)# end	(Optional) Exits global configuration mode.
<b>Step 5</b>	Do one of the following: <ul style="list-style-type: none"> <li>• <b>copy system:running-config rcp:</b>  [[[//[username@]location ]/directory ]/filename ]</li> <li>• <b>copy nvram:startup-config rcp:</b>  [[[//[username@]location ]/directory ]/filename ]</li> </ul> <b>Example:</b> Switch# copy system:running-config rcp: //NetAdmin1@example.com/dir-files/file1	<ul style="list-style-type: none"> <li>• Specifies that the switch running configuration file is to be stored on an RCP server</li> <li>or</li> <li>• Specifies that the switch startup configuration file is to be stored on an RCP server</li> </ul>

## Examples

### Storing a Running Configuration File on an RCP Server

The following example copies the running configuration file named runfile2-config to the netadmin1 directory on the remote host with an IP address of 172.16.101.101:

```
Switch# copy system:running-config rcp://netadmin1@172.16.101.101/runfile2-config
Write file runfile2-config on host 172.16.101.101?[confirm]
Building configuration...[OK]
Connected to 172.16.101.101
Switch#
```

### Storing a Startup Configuration File on an RCP Server

The following example shows how to store a startup configuration file on a server by using RCP to copy the file:

```
Switch# configure terminal

Switch(config)# ip rcmd remote-username netadmin2

Switch(config)# end

Switch# copy nvram:startup-config rcp:

Remote host[ ]? 172.16.101.101

Name of configuration file to write [start-config]?
Write file start-config on host 172.16.101.101?[confirm]
![OK]
```

## What to Do Next

After you have issued the **copy EXEC** command, you may be prompted for additional information or for confirmation of the action. The prompt displayed depends on how much information you provide in the **copy** command and the current setting of the **file prompt** global configuration command.

## Copying a Configuration File from the Switch to the FTP Server (CLI)

To copy a startup configuration file or a running configuration file from the switch to an FTP server, complete the following tasks:

### SUMMARY STEPS

1. **enable**
2. **configure terminal**
3. **ip ftp username** *username*
4. **ip ftp password** *password*
5. **end**
6. Do one of the following:
  - **copy system:running-config ftp:** [[[/[*username* [:*password* ]@]*location*]/*directory* ]/*filename* ]
  - or
  - **copy nvram:startup-config ftp:** [[[/[*username* [:*password* ]@]*location*]/*directory* ]/*filename* ]

### DETAILED STEPS

	Command or Action	Purpose
Step 1	<b>enable</b> <b>Example:</b> Switch> enable	Enables privileged EXEC mode. <ul style="list-style-type: none"> <li>• Enter your password if prompted.</li> </ul>
Step 2	<b>configure terminal</b> <b>Example:</b> Switch# configure terminal	Enters global configuration mode on the switch.
Step 3	<b>ip ftp username</b> <i>username</i> <b>Example:</b> Switch(config)# ip ftp username NetAdmin1	(Optional) Specifies the default remote username.
Step 4	<b>ip ftp password</b> <i>password</i> <b>Example:</b> Switch(config)# ip ftp password adminpassword	(Optional) Specifies the default password.

	Command or Action	Purpose
<b>Step 5</b>	<b>end</b> <b>Example:</b> Switch(config)# end	(Optional) Exits global configuration mode. This step is required only if you override the default remote username or password (see Steps 2 and 3).
<b>Step 6</b>	Do one of the following: <ul style="list-style-type: none"> <li>• <b>copy system:running-config ftp:</b> [[[/[username[:password]@]location]/directory]/filename ] or</li> <li>• <b>copy nvram:startup-config ftp:</b> [[[/[username[:password]@]location]/directory]/filename ]</li> </ul> <b>Example:</b> Switch# copy system:running-config ftp:	Copies the running configuration or startup configuration file to the specified location on the FTP server.

## Examples

### Storing a Running Configuration File on an FTP Server

The following example copies the running configuration file named runfile-config to the netadmin1 directory on the remote host with an IP address of 172.16.101.101:

```
Switch# copy system:running-config ftp://netadmin1:mypass@172.16.101.101/runfile-config
Write file runfile-config on host 172.16.101.101?[confirm]
Building configuration...[OK]
Connected to 172.16.101.101
Switch#
```

### Storing a Startup Configuration File on an FTP Server

The following example shows how to store a startup configuration file on a server by using FTP to copy the file:

```
Switch# configure terminal

Switch(config)# ip ftp username netadmin2

Switch(config)# ip ftp password mypass

Switch(config)# end

Switch# copy nvram:startup-config ftp:

Remote host[ ]? 172.16.101.101

Name of configuration file to write [start-config]?
Write file start-config on host 172.16.101.101?[confirm]
![OK]
```



## What to Do Next

After you have issued the **copy EXEC** command, you may be prompted for additional information or for confirmation of the action. The prompt displayed depends on how much information you provide in the **copy** command and the current setting of the **file prompt** global configuration command.

## Copying a Configuration File from a TFTP Server to the Switch (CLI)

To copy a configuration file from a TFTP server to the switch, complete the tasks in this section:

### SUMMARY STEPS

1. **enable**
2. **copy tftp:** [[[//location]/directory]/filename] **system:running-config**
3. **copy tftp:** [[[//location]/directory]/filename] **nvrn:startup-config**
4. **copy tftp:** [[[//location]/directory]/filename] **flash-[n]:/directory/startup-config**

### DETAILED STEPS

	Command or Action	Purpose
Step 1	<b>enable</b> <b>Example:</b> <pre>Switch&gt; enable</pre>	Enables privileged EXEC mode. <ul style="list-style-type: none"> <li>• Enter your password if prompted.</li> </ul>
Step 2	<b>copy tftp:</b> [[[//location]/directory]/filename] <b>system:running-config</b> <b>Example:</b> <pre>Switch# copy tftp://server1/dir10/datasource system:running-config</pre>	Copies a configuration file from a TFTP server to the running configuration.
Step 3	<b>copy tftp:</b> [[[//location]/directory]/filename] <b>nvrn:startup-config</b> <b>Example:</b> <pre>Switch# copy tftp://server1/dir10/datasource nvrn:startup-config</pre>	Copies a configuration file from a TFTP server to the startup configuration.
Step 4	<b>copy tftp:</b> [[[//location]/directory]/filename] <b>flash-[n]:/directory/startup-config</b> <b>Example:</b> <pre>Switch# copy tftp://server1/dir10/datasource flash:startup-config</pre>	Copies a configuration file from a TFTP server to the startup configuration.

## Examples

In the following example, the software is configured from the file named `tokyo-config` at IP address 172.16.2.155:

```
Switch# copy tftp://172.16.2.155/tokyo-config system:running-config

Configure using tokyo-config from 172.16.2.155? [confirm] Y

Booting tokyo-config from 172.16.2.155:!!! [OK - 874/16000 bytes]
```

## What to Do Next

After you have issued the `copy EXEC` command, you may be prompted for additional information or for confirmation of the action. The prompt displayed depends on how much information you provide in the `copy` command and the current setting of the `file prompt` global configuration command.

## Copying a Configuration File from the rcp Server to the Switch (CLI)

To copy a configuration file from an rcp server to the running configuration or startup configuration, complete the following tasks:

### SUMMARY STEPS

1. `enable`
2. `configure terminal`
3. `ip rcmd remote-username username`
4. `end`
5. Do one of the following:
  - `copy rep:[[//[username@]location]/directory]/filename]system:running-config`
  - `copy rep:[[//[username@]location]/directory]/filename]nvram:startup-config`

### DETAILED STEPS

	Command or Action	Purpose
Step 1	<p><code>enable</code></p> <p><b>Example:</b></p> <pre>Switch&gt; enable</pre>	<p>Enables privileged EXEC mode.</p> <ul style="list-style-type: none"> <li>• Enter your password if prompted.</li> </ul>
Step 2	<p><code>configure terminal</code></p> <p><b>Example:</b></p> <pre>Switch# configure terminal</pre>	<p>(Optional) Enters configuration mode from the terminal. This step is required only if you override the default remote username (see Step 3).</p>
Step 3	<p><code>ip rcmd remote-username <i>username</i></code></p> <p><b>Example:</b></p>	<p>(Optional) Specifies the remote username.</p>

	Command or Action	Purpose
	Switch(config)# ip rcmd remote-username NetAdmin1	
<b>Step 4</b>	<b>end</b> <b>Example:</b> Switch(config)# end	(Optional) Exits global configuration mode. This step is required only if you override the default remote username (see Step 2).
<b>Step 5</b>	Do one of the following: <ul style="list-style-type: none"> <li>• <b>copy</b>  <b>rcp:[username@]location[/directory]/filename system:running-config</b></li> <li>• <b>copy</b>  <b>rcp:[username@]location[/directory]/filename nvram:startup-config</b></li> </ul> <b>Example:</b> Switch# copy rcp://[user1@example.com/dir10/fileone] nvram:startup-config	Copies the configuration file from an rcp server to the running configuration or startup configuration.

## Examples

### Copy RCP Running-Config

The following example copies a configuration file named host1-config from the netadmin1 directory on the remote server with an IP address of 172.16.101.101, and loads and runs the commands on the switch:

```
Switch# copy rcp://netadmin1@172.16.101.101/host1-config system:running-config
Configure using host1-config from 172.16.101.101? [confirm]
Connected to 172.16.101.101
Loading 1112 byte file host1-config:![OK]
Switch#
%SYS-5-CONFIG: Configured from host1-config by rcp from 172.16.101.101
```

### Copy RCP Startup-Config

The following example specifies a remote username of netadmin1. Then it copies the configuration file named host2-config from the netadmin1 directory on the remote server with an IP address of 172.16.101.101 to the startup configuration.

```
Switch# configure terminal
Switch(config)# ip rcmd remote-username netadmin1
Switch(config)# end
Switch# copy rcp: nvram:startup-config
Address of remote host [255.255.255.255]? 172.16.101.101
Name of configuration file[rtr2-config]? host2-config
Configure using host2-config from 172.16.101.101?[confirm]
Connected to 172.16.101.101
Loading 1112 byte file host2-config:![OK]
[OK]
Switch#
%SYS-5-CONFIG_NV:Non-volatile store configured from host2-config by rcp from 172.16.101.101
```

## What to Do Next

After you have issued the **copy EXEC** command, you may be prompted for additional information or for confirmation of the action. The prompt displayed depends on how much information you provide in the **copy** command and the current setting of the **file prompt** global configuration command.

## Copying a Configuration File from an FTP Server to the Switch (CLI)

To copy a configuration file from an FTP server to the running configuration or startup configuration, complete the tasks in this section:

### SUMMARY STEPS

1. **enable**
2. **configure terminal**
3. **ip ftp username** *username*
4. **ip ftp password** *password*
5. **end**
6. Do one of the following:
  - **copy ftp:** `[[[//[username[:password]@]location] /directory ]/filename]system:running-config`
  - **copy ftp:** `[[[ //[username[:password]@]location]/directory]/filename]nvram:startup-config`

### DETAILED STEPS

	Command or Action	Purpose
<b>Step 1</b>	<b>enable</b> <b>Example:</b> Switch> enable	Enables privileged EXEC mode. <ul style="list-style-type: none"> <li>• Enter your password if prompted.</li> </ul>
<b>Step 2</b>	<b>configure terminal</b> <b>Example:</b> Switch# configure terminal	(Optional) Allows you to enter global configuration mode. This step is required only if you want to override the default remote username or password (see Steps 3 and 4).
<b>Step 3</b>	<b>ip ftp username</b> <i>username</i> <b>Example:</b> Switch(config)# ip ftp username NetAdmin1	(Optional) Specifies the default remote username.
<b>Step 4</b>	<b>ip ftp password</b> <i>password</i> <b>Example:</b> Switch(config)# ip ftp password adminpassword	(Optional) Specifies the default password.

	Command or Action	Purpose
<b>Step 5</b>	<b>end</b> <b>Example:</b> Switch(config)# end	(Optional) Exits global configuration mode. This step is required only if you override the default remote username or password (see Steps 3 and 4).
<b>Step 6</b>	Do one of the following: <ul style="list-style-type: none"> <li>• <b>copy ftp:</b> [[[/[username]:password]@]location] /directory ]/filename]system:running-config</li> <li>• <b>copy ftp:</b> [[[ /[username]:password]@]location]directory]filename]nvram:startup-config</li> </ul> <b>Example:</b> Switch# copy ftp:nvram:startup-config	Using FTP copies the configuration file from a network server to running memory or the startup configuration.

## Examples

### Copy FTP Running-Config

The following example copies a host configuration file named host1-config from the netadmin1 directory on the remote server with an IP address of 172.16.101.101, and loads and runs the commands on the switch:

```
Switch# copy ftp://netadmin1:mypass@172.16.101.101/host1-config system:running-config
Configure using host1-config from 172.16.101.101? [confirm]
Connected to 172.16.101.101
Loading 1112 byte file host1-config:[OK]
Switch#
%SYS-5-CONFIG: Configured from host1-config by ftp from 172.16.101.101
```

### Copy FTP Startup-Config

The following example specifies a remote username of netadmin1. Then it copies the configuration file named host2-config from the netadmin1 directory on the remote server with an IP address of 172.16.101.101 to the startup configuration:

```
Switch# configure terminal
Switch(config)# ip ftp username netadmin1
Switch(config)# ip ftp password mypass
Switch(config)# end
Switch# copy ftp: nvram:startup-config
Address of remote host [255.255.255.255]? 172.16.101.101
Name of configuration file[host1-config]? host2-config
Configure using host2-config from 172.16.101.101?[confirm]
Connected to 172.16.101.101
Loading 1112 byte file host2-config:[OK]
[OK]
Switch#
%SYS-5-CONFIG_NV:Non-volatile store configured from host2-config by ftp from 172.16.101.101
```

## What to Do Next

After you have issued the **copy EXEC** command, you may be prompted for additional information or for confirmation of the action. The prompt displayed depends on how much information you provide in the **copy** command and the current setting of the **file prompt** global configuration command.

## Maintaining Configuration Files Larger than NVRAM

To maintain a configuration file that exceeds the size of NVRAM, perform the tasks described in the following sections:

### Compressing the Configuration File (CLI)

To compress configuration files, complete the tasks in this section:

#### SUMMARY STEPS

1. **enable**
2. **configure terminal**
3. **service compress-config**
4. **end**
5. Do one of the following:
  - Use FTP, RCP, or TFTP to copy the new configuration.
  - **configure terminal**
6. **copy system:running-config nvram:startup-config**

#### DETAILED STEPS

	Command or Action	Purpose
<b>Step 1</b>	<b>enable</b> <b>Example:</b> Switch> enable	Enables privileged EXEC mode. <ul style="list-style-type: none"> <li>• Enter your password if prompted.</li> </ul>
<b>Step 2</b>	<b>configure terminal</b> <b>Example:</b> Switch# configure terminal	Enters global configuration mode.
<b>Step 3</b>	<b>service compress-config</b> <b>Example:</b> Switch(config)# service compress-config	Specifies that the configuration file be compressed.
<b>Step 4</b>	<b>end</b> <b>Example:</b> Switch(config)# end	Exits global configuration mode.

	Command or Action	Purpose
Step 5	Do one of the following: <ul style="list-style-type: none"> <li>• Use FTP, RCP, or TFTP to copy the new configuration.</li> <li>• <b>configure terminal</b></li> </ul> <b>Example:</b> <pre>Switch# configure terminal</pre>	Enters the new configuration: <ul style="list-style-type: none"> <li>• If you try to load a configuration that is more than three times larger than the NVRAM size, the following error message is displayed:                “[buffer overflow - <i>file-size</i> /<i>buffer-size</i> bytes].”</li> </ul>
Step 6	<b>copy system:running-config nvram:startup-config</b> <b>Example:</b> <pre>Switch(config)# copy system:running-config nvram:startup-config</pre>	When you have finished changing the running-configuration, save the new configuration.

### Examples

The following example compresses a 129-KB configuration file to 11 KB:

```
Switch# configure terminal

Switch(config)# service compress-config

Switch(config)# end

Switch# copy tftp://172.16.2.15/tokyo-config system:running-config

Configure using tokyo-config from 172.16.2.155? [confirm] y

Booting tokyo-config from 172.16.2.155:!!! [OK - 874/16000 bytes]
Switch# copy system:running-config nvram:startup-config

Building configuration...
Compressing configuration from 129648 bytes to 11077 bytes
[OK]
```

## Storing the Configuration in Flash Memory on Class A Flash File Systems (CLI)

To store the startup configuration in flash memory, complete the tasks in this section:

### SUMMARY STEPS

1. **enable**
2. **copy nvram:startup-config** *flash-filesystem:filename*
3. **configure terminal**
4. **boot config flash-filesystem:** *filename*
5. **end**
6. Do one of the following:

- Use FTP, RCP, or TFTP to copy the new configuration. If you try to load a configuration that is more than three times larger than the NVRAM size, the following error message is displayed: “[buffer overflow - *file-size* /*buffer-size* bytes].”
- **configure terminal**

## 7. copy system:running-config nvram:startup-config

### DETAILED STEPS

	Command or Action	Purpose
<b>Step 1</b>	<b>enable</b> <b>Example:</b> Switch> enable	Enables privileged EXEC mode. <ul style="list-style-type: none"> <li>• Enter your password if prompted.</li> </ul>
<b>Step 2</b>	<b>copy nvram:startup-config <i>flash-filesystem:filename</i></b> <b>Example:</b> Switch# copy nvram:startup-config usbflash0:switch-config	Copies the current startup configuration to the new location to create the configuration file.
<b>Step 3</b>	<b>configure terminal</b> <b>Example:</b> Switch# configure terminal	Enters global configuration mode.
<b>Step 4</b>	<b>boot config flash-filesystem: <i>filename</i></b> <b>Example:</b> Switch(config)# boot config usbflash0:switch-config	Specifies that the startup configuration file be stored in flash memory by setting the CONFIG_FILE variable.
<b>Step 5</b>	<b>end</b> <b>Example:</b> Switch(config)# end	Exits global configuration mode.
<b>Step 6</b>	Do one of the following: <ul style="list-style-type: none"> <li>• Use FTP, RCP, or TFTP to copy the new configuration. If you try to load a configuration that is more than three times larger than the NVRAM size, the following error message is displayed: “[buffer overflow - <i>file-size</i> /<i>buffer-size</i> bytes].”</li> <li>• <b>configure terminal</b></li> </ul> <b>Example:</b> Switch# configure terminal	Enters the new configuration.



	Command or Action	Purpose
Step 7	<b>copy system:running-config nvram:startup-config</b> <b>Example:</b> <pre>Switch(config)# copy system:running-config nvram:startup-config</pre>	When you have finished changing the running-configuration, save the new configuration.

### Examples

The following example stores the configuration file in usbflash0:

```
Switch# copy nvram:startup-config usbflash0:switch-config

Switch# configure terminal

Switch(config)# boot config usbflash0:switch-config

Switch(config)# end

Switch# copy system:running-config nvram:startup-config
```

## Loading the Configuration Commands from the Network (CLI)

To use a network server to store large configurations, complete the tasks in this section:

### SUMMARY STEPS

1. **enable**
2. **copy system:running-config {ftp: | rcp: | tftp:}**
3. **configure terminal**
4. **boot network {ftp:[[/[username [:password ]@]location ]/directory ]/filename ] | rcp:[[/[username@]location ]/directory ]/filename ] | tftp:[[/location ]/directory ]/filename }**
5. **service config**
6. **end**
7. **copy system:running-config nvram:startup-config**

### DETAILED STEPS

	Command or Action	Purpose
Step 1	<b>enable</b> <b>Example:</b> <pre>Switch&gt; enable</pre>	Enables privileged EXEC mode. <ul style="list-style-type: none"> <li>• Enter your password if prompted.</li> </ul>
Step 2	<b>copy system:running-config {ftp:   rcp:   tftp:}</b> <b>Example:</b> <pre>Switch# copy system:running-config ftp:</pre>	Saves the running configuration to an FTP, RCP, or TFTP server.

	Command or Action	Purpose
<b>Step 3</b>	<b>configure terminal</b> <b>Example:</b>  Switch# configure terminal	Enters global configuration mode.
<b>Step 4</b>	<b>boot network</b> { <b>ftp</b> :[[[//[ <i>username</i> [: <i>password</i> ]@] <i>location</i> ]/ <i>directory</i> ]/ <i>filename</i> ]   <b>rcp</b> :[[[//[ <i>username</i> @] <i>location</i> ]/ <i>directory</i> ]/ <i>filename</i> ]   <b>tftp</b> :[[[//[ <i>location</i> ]/ <i>directory</i> ]/ <i>filename</i> ]} <b>Example:</b>  Switch(config)# boot network ftp://user1:guessme@example.com/dir10/file1	Specifies that the startup configuration file be loaded from the network server at startup.
<b>Step 5</b>	<b>service config</b> <b>Example:</b>  Switch(config)# service config	Enables the switch to download configuration files at system startup.
<b>Step 6</b>	<b>end</b> <b>Example:</b>  Switch(config)# end	Exits global configuration mode.
<b>Step 7</b>	<b>copy system:running-config nvram:startup-config</b> <b>Example:</b>  Switch# copy system:running-config nvram:startup-config	Saves the configuration.

## Copying Configuration Files from Flash Memory to the Startup or Running Configuration (CLI)

To copy a configuration file from flash memory directly to your startup configuration in NVRAM or your running configuration, enter one of the commands in Step 2:

### SUMMARY STEPS

1. **enable**
2. Do one of the following:
  - **copy** *filesystem*: [*partition-number*:][*filename* ] **nvram:startup-config**
  - **copy** *filesystem*: [*partition-number*:][*filename* ] **system:running-config**

## DETAILED STEPS

	Command or Action	Purpose
Step 1	<b>enable</b> <b>Example:</b> <pre>Switch&gt; enable</pre>	Enables privileged EXEC mode. <ul style="list-style-type: none"> <li>• Enter your password if prompted.</li> </ul>
Step 2	Do one of the following: <ul style="list-style-type: none"> <li>• <b>copy</b> <i>filesystem</i>: [<i>partition-number</i>:][<i>filename</i> ] <b>nvr</b>am:startup-config</li> <li>• <b>copy</b> <i>filesystem</i>: [<i>partition-number</i>:][<i>filename</i> ] <b>s</b>ystem:running-config</li> </ul> <b>Example:</b> <pre>Switch# copy usbflash0:4:ios-upgrade-1 nvr</pre>	<ul style="list-style-type: none"> <li>• Loads a configuration file directly into NVRAM or</li> <li>• Copies a configuration file to your running configuration</li> </ul>

## Examples

The following example copies the file named ios-upgrade-1 from partition 4 of the flash memory PC Card in usbflash0 to the switch startup configurations:

```
Switch# copy usbflash0:4:ios-upgrade-1 nvr
```

```
Copy 'ios-upgrade-1' from flash device as 'startup-config' ? [yes/no] yes
```

```
[OK]
```

## Copying Configuration Files Between Flash Memory File Systems (CLI)

On platforms with multiple flash memory file systems, you can copy files from one flash memory file system, such as internal flash memory to another flash memory file system. Copying files to different flash memory file systems lets you create backup copies of working configurations and duplicate configurations for other switches. To copy a configuration file between flash memory file systems, use the following commands in EXEC mode:

## SUMMARY STEPS

1. **enable**
2. **show** *source-filesystem*:
3. **copy** *source-filesystem*: [*partition-number*:][*filename* ] *dest-filesystem*: [*partition-number*:][*filename* ]

## DETAILED STEPS

	Command or Action	Purpose
Step 1	enable	Enables privileged EXEC mode.



# Copying a Configuration File from an FTP Server to Flash Memory Devices (CLI)

To copy a configuration file from an FTP server to a flash memory device, complete the task in this section:

## SUMMARY STEPS

1. **enable**
2. **configure terminal**
3. **ip ftp username** *username*
4. **ip ftp password** *password*
5. **end**
6. **copy ftp:** `[[//location]/directory ]/bundle_name flash:`

## DETAILED STEPS

	Command or Action	Purpose
Step 1	<b>enable</b> <b>Example:</b> <pre>Switch&gt; enable</pre>	Enables privileged EXEC mode. <ul style="list-style-type: none"> <li>• Enter your password if prompted.</li> </ul>
Step 2	<b>configure terminal</b> <b>Example:</b> <pre>Switch# configure terminal</pre>	(Optional) Enters global configuration mode. This step is required only if you override the default remote username or password (see Steps 3 and 4).
Step 3	<b>ip ftp username</b> <i>username</i> <b>Example:</b> <pre>Switch(config)# ip ftp username Admin01</pre>	(Optional) Specifies the remote username.
Step 4	<b>ip ftp password</b> <i>password</i> <b>Example:</b> <pre>Switch(config)# ip ftp password adminpassword</pre>	(Optional) Specifies the remote password.
Step 5	<b>end</b> <b>Example:</b> <pre>Switch(config)# end</pre>	(Optional) Exits configuration mode. This step is required only if you override the default remote username (see Steps 3 and 4).
Step 6	<b>copy ftp:</b> <code>[[//location]/directory ]/bundle_name flash:</code> <b>Example:</b> <pre>Switch&gt;copy ftp:/cat3k_caa-universalk9.SSA.03.12.02.EZP.150-12.02.EZP.150-12.02.EZP.bin flash:</pre>	Copies the configuration file from a network server to the flash memory device using FTP.

## What to Do Next

After you have issued the **copy EXEC** command, you may be prompted for additional information or for confirmation of the action. The prompt displayed depends on how much information you provide in the **copy** command and the current setting of the **file prompt** global configuration command.

## Copying a Configuration File from an RCP Server to Flash Memory Devices (CLI)

To copy a configuration file from an RCP server to a flash memory device, complete the tasks in this section:

### SUMMARY STEPS

1. **enable**
2. **configure terminal**
3. **ip rcmd remote-username *username***
4. **end**
5. **copy rcp: [[[//[*username@*]*location* ]/*directory*] /*bundle\_name*] flash:**

### DETAILED STEPS

	Command or Action	Purpose
<b>Step 1</b>	<b>enable</b> <b>Example:</b> Switch> enable	Enables privileged EXEC mode. <ul style="list-style-type: none"> <li>• Enter your password if prompted.</li> </ul>
<b>Step 2</b>	<b>configure terminal</b> <b>Example:</b> Switch# configure terminal	(Optional) Enters global configuration mode. This step is required only if you override the default remote username or password (see Step 3).
<b>Step 3</b>	<b>ip rcmd remote-username <i>username</i></b> <b>Example:</b> Switch(config)# ip rcmd remote-username Admin01	(Optional) Specifies the remote username.
<b>Step 4</b>	<b>end</b> <b>Example:</b> Switch(config)# end	(Optional) Exits configuration mode. This step is required only if you override the default remote username or password (see Step 3).
<b>Step 5</b>	<b>copy rcp: [[[//[<i>username@</i>]<i>location</i> ]/<i>directory</i>] /<i>bundle_name</i>] flash:</b> <b>Example:</b> Switch# copy rcp://netadmin@172.16.101.101/bundle1 flash:	Copies the configuration file from a network server to the flash memory device using RCP. Respond to any switch prompts for additional information or confirmation. Prompting depends on how much information you provide in the <b>copy</b> command and the current setting of the <b>file prompt</b> command.

## Copying a Configuration File from a TFTP Server to Flash Memory Devices (CLI)

To copy a configuration file from a TFTP server to a flash memory device, complete the tasks in this section:

### SUMMARY STEPS

1. **enable**
2. **copy tftp:** [[[//location ]/directory ]/bundle\_name **flash:**

### DETAILED STEPS

	Command or Action	Purpose
Step 1	<b>enable</b> <b>Example:</b> <pre>Switch&gt; enable</pre>	Enables privileged EXEC mode. <ul style="list-style-type: none"> <li>• Enter your password if prompted.</li> </ul>
Step 2	<b>copy tftp:</b> [[[//location ]/directory ]/bundle_name <b>flash:</b> <b>Example:</b> <pre>Switch# copy tftp://cat3k_caa-universalk9.SSA.03.12.02.EZP.150-12.02.EZP.150-12.02.EZP.bin flash:</pre>	Copies the file from a TFTP server to the flash memory device. Reply to any switch prompts for additional information or confirmation. Prompting depends on how much information you provide in the <b>copy</b> command and the current setting of the <b>file prompt</b> command.

### Examples

The following example shows the copying of the configuration file named switch-config from a TFTP server to the flash memory card inserted in usbflash0. The copied file is renamed new-config.

```
Switch#
copy tftp:switch-config usbflash0:new-config
```

## Re-executing the Configuration Commands in the Startup Configuration File (CLI)

To re-execute the commands located in the startup configuration file, complete the task in this section:

### SUMMARY STEPS

1. **enable**
2. **configure memory**

## DETAILED STEPS

	Command or Action	Purpose
<b>Step 1</b>	<b>enable</b> <b>Example:</b> Switch> enable	Enables privileged EXEC mode. <ul style="list-style-type: none"> <li>• Enter your password if prompted.</li> </ul>
<b>Step 2</b>	<b>configure memory</b> <b>Example:</b> Switch# configure memory	Re-executes the configuration commands located in the startup configuration file.

## Clearing the Startup Configuration (CLI)

You can clear the configuration information from the startup configuration. If you reboot the switch with no startup configuration, the switch enters the Setup command facility so that you can configure the switch from scratch. To clear the contents of your startup configuration, complete the task in this section:

## SUMMARY STEPS

1. enable
2. erase nvram

## DETAILED STEPS

	Command or Action	Purpose
<b>Step 1</b>	<b>enable</b> <b>Example:</b> Switch> enable	Enables privileged EXEC mode. <ul style="list-style-type: none"> <li>• Enter your password if prompted.</li> </ul>
<b>Step 2</b>	<b>erase nvram</b> <b>Example:</b> Switch# erase nvram	Clears the contents of your startup configuration. <p><b>Note</b> For all platforms except the Class A Flash file system platforms, this command erases NVRAM. The startup configuration file cannot be restored once it has been deleted. On Class A Flash file system platforms, when you use the <b>erase startup-config</b> EXEC command, the switch erases or deletes the configuration pointed to by the CONFIG_FILE environment variable. If this variable points to NVRAM, the switch erases NVRAM. If the CONFIG_FILE environment variable specifies a flash memory device and configuration filename, the switch deletes the configuration file. That is, the switch marks the file as “deleted,” rather than erasing it. This feature allows you to recover a deleted file.</p>



## Deleting a Specified Configuration File (CLI)

To delete a specified configuration on a specific flash device, complete the task in this section:

### SUMMARY STEPS

1. **enable**
2. **delete** *flash-filesystem:filename*

### DETAILED STEPS

	Command or Action	Purpose
Step 1	<b>enable</b> <b>Example:</b> <pre>Switch&gt; enable</pre>	Enables privileged EXEC mode. <ul style="list-style-type: none"> <li>• Enter your password if prompted.</li> </ul>
Step 2	<b>delete</b> <i>flash-filesystem:filename</i> <b>Example:</b> <pre>Switch# delete usbflash0:myconfig</pre>	Deletes the specified configuration file on the specified flash device. <p><b>Note</b> On Class A and B Flash file systems, when you delete a specific file in flash memory, the system marks the file as deleted, allowing you to later recover a deleted file using the <b>undelete</b> EXEC command. Erased files cannot be recovered. To permanently erase the configuration file, use the <b>squeeze</b> EXEC command. On Class C Flash file systems, you cannot recover a file that has been deleted. If you attempt to erase or delete the configuration file specified by the CONFIG_FILE environment variable, the system prompts you to confirm the deletion.</p>

## Specifying the CONFIG\_FILE Environment Variable on Class A Flash File Systems (CLI)

On Class A flash file systems, you can configure the Cisco IOS software to load the startup configuration file specified by the CONFIG\_FILE environment variable. The CONFIG\_FILE variable defaults to NVRAM. To change the CONFIG\_FILE environment variable, complete the tasks in this section:

### SUMMARY STEPS

1. **enable**
2. **copy** [*flash-url* | *ftp-url* | *rcp-url* | *tftp-url* | **system:running-config** | **nvram:startup-config**] *dest-flash-url*
3. **configure terminal**
4. **boot config** *dest-flash-url*
5. **end**
6. **copy** **system:running-config** **nvram:startup-config**

## 7. show boot

### DETAILED STEPS

	Command or Action	Purpose
<b>Step 1</b>	<b>enable</b> <b>Example:</b> Switch> enable	Enables privileged EXEC mode. <ul style="list-style-type: none"> <li>• Enter your password if prompted.</li> </ul>
<b>Step 2</b>	<b>copy</b> [ <i>flash-url</i>   <i>ftp-url</i>   <i>rcp-url</i>   <i>tftp-url</i>   <b>system:running-config</b>   <b>nvrnram:startup-config</b> ] <i>dest-flash-url</i> <b>Example:</b> Switch# copy system:running-config nvrnram:startup-config	Copies the configuration file to the flash file system from which the switch loads the file on restart.
<b>Step 3</b>	<b>configure terminal</b> <b>Example:</b> Switch# configure terminal	Enters global configuration mode.
<b>Step 4</b>	<b>boot config</b> <i>dest-flash-url</i> <b>Example:</b> Switch(config)# boot config 172.16.1.1	Sets the CONFIG_FILE environment variable. This step modifies the runtime CONFIG_FILE environment variable.
<b>Step 5</b>	<b>end</b> <b>Example:</b> Switch(config)# end	Exits global configuration mode.
<b>Step 6</b>	<b>copy system:running-config nvrnram:startup-config</b> <b>Example:</b> Switch# copy system:running-config nvrnram:startup-config	Saves the configuration performed in Step 3 to the startup configuration.
<b>Step 7</b>	<b>show boot</b> <b>Example:</b> Switch# show boot	(Optional) Allows you to verify the contents of the CONFIG_FILE environment variable.

### Examples

The following example copies the running configuration file to the switch. This configuration is then used as the startup configuration when the system is restarted:

```
Switch# copy system:running-config usbflash0:config2
Switch# configure terminal
Switch(config)# boot config usbflash0:config2
Switch(config)# end
Switch# copy system:running-config nvram:startup-config
[ok]
Switch# show boot
BOOT variable = usbflash0:rsp-boot-m
CONFIG_FILE variable = nvram:
Current CONFIG_FILE variable = usbflash0:config2
Configuration register is 0x010F
```

## What to Do Next

After you specify a location for the startup configuration file, the **nvram:startup-config** command is aliased to the new location of the startup configuration file. The **more nvram:startup-config EXEC** command displays the startup configuration, regardless of its location. The **erase nvram:startup-config EXEC** command erases the contents of NVRAM and deletes the file pointed to by the CONFIG\_FILE environment variable.

When you save the configuration using the **copy system:running-config nvram:startup-config** command, the switch saves a complete version of the configuration file to the location specified by the CONFIG\_FILE environment variable and a distilled version to NVRAM. A distilled version is one that does not contain access list information. If NVRAM contains a complete configuration file, the switch prompts you to confirm your overwrite of the complete version with the distilled version. If NVRAM contains a distilled configuration, the switch does not prompt you for confirmation and proceeds with overwriting the existing distilled configuration file in NVRAM.



**Note** If you specify a file in a flash device as the CONFIG\_FILE environment variable, every time you save your configuration file with the **copy system:running-config nvram:startup-config** command, the old configuration file is marked as “deleted,” and the new configuration file is saved to that device. Eventually, Flash memory fills up as the old configuration files still take up memory. Use the **squeeze EXEC** command to permanently delete the old configuration files and reclaim the space.

## Configuring the Switch to Download Configuration Files

You can specify an ordered list of network configuration and host configuration filenames. The Cisco IOS XE software scans this list until it loads the appropriate network or host configuration file.

To configure the switch to download configuration files at system startup, perform at least one of the tasks described in the following sections:

- [Configuring the Switch to Download the Network Configuration File \(CLI\)](#)
- [Configuring the Switch to Download the Host Configuration File \(CLI\)](#)

If the switch fails to load a configuration file during startup, it tries again every 10 minutes (the default setting) until a host provides the requested files. With each failed attempt, the switch displays the following message on the console terminal:

```
Booting host-config... [timed out]
```

If there are any problems with the startup configuration file, or if the configuration register is set to ignore NVRAM, the switch enters the Setup command facility.

## Configuring the Switch to Download the Network Configuration File (CLI)

To configure the Cisco IOS software to download a network configuration file from a server at startup, complete the tasks in this section:

### SUMMARY STEPS

1. **enable**
2. **configure terminal**
3. **boot network** {**ftp**:[[[//*username* [:*password* ]@]*location* ]/*directory* ]/*filename* ] | **rcp**:[[[//*username*@]*location* ]/*directory* ]/*filename* ] | **tftp**:[[[//*location* ]/*directory* ]/*filename* ] }
4. **service config**
5. **end**
6. **copy system:running-config nvram:startup-config**

### DETAILED STEPS

	Command or Action	Purpose
<b>Step 1</b>	<b>enable</b> <b>Example:</b> <pre>Switch&gt; enable</pre>	Enables privileged EXEC mode. <ul style="list-style-type: none"> <li>• Enter your password if prompted.</li> </ul>
<b>Step 2</b>	<b>configure terminal</b> <b>Example:</b> <pre>Switch# configure terminal</pre>	Enters global configuration mode.
<b>Step 3</b>	<b>boot network</b> { <b>ftp</b> :[[[// <i>username</i> [: <i>password</i> ]@] <i>location</i> ]/ <i>directory</i> ]/ <i>filename</i> ]   <b>rcp</b> :[[[// <i>username</i> @] <i>location</i> ]/ <i>directory</i> ]/ <i>filename</i> ]   <b>tftp</b> :[[[// <i>location</i> ]/ <i>directory</i> ]/ <i>filename</i> ] } <b>Example:</b> <pre>Switch(config)# boot network tftp:hostfile1</pre>	Specifies the network configuration file to download at startup, and the protocol to be used (TFTP, RCP, or FTP). <ul style="list-style-type: none"> <li>• If you do not specify a network configuration filename, the Cisco IOS software uses the default filename network-config. If you omit the address, the switch uses the broadcast address.</li> <li>• You can specify more than one network configuration file. The software tries them in order entered until it loads one. This procedure can be useful for keeping files with different configuration information loaded on a network server.</li> </ul>
<b>Step 4</b>	<b>service config</b> <b>Example:</b> <pre>Switch(config)# service config</pre>	Enables the system to automatically load the network file on restart.

	Command or Action	Purpose
<b>Step 5</b>	<b>end</b> <b>Example:</b> <pre>Switch(config)# end</pre>	Exits global configuration mode.
<b>Step 6</b>	<b>copy system:running-config nvram:startup-config</b> <b>Example:</b> <pre>Switch# copy system:running-config nvram:startup-config</pre>	Saves the running configuration to the startup configuration file.

## Configuring the Switch to Download the Host Configuration File (CLI)

To configure the Cisco IOS software to download a host configuration file from a server at startup, complete the tasks in this section:

### SUMMARY STEPS

1. **enable**
2. **configure terminal**
3. **boot host {ftp:[[/[username [:password ]@]location ]/directory ]/filename ] | rcp:[[/[username@]location ]/directory ]/filename ] | tftp:[[/location ]/directory ]/filename }**
4. **service config**
5. **end**
6. **copy system:running-config nvram:startup-config**

### DETAILED STEPS

	Command or Action	Purpose
<b>Step 1</b>	<b>enable</b> <b>Example:</b> <pre>Switch&gt; enable</pre>	Enables privileged EXEC mode. <ul style="list-style-type: none"> <li>• Enter your password if prompted.</li> </ul>
<b>Step 2</b>	<b>configure terminal</b> <b>Example:</b> <pre>Switch# configure terminal</pre>	Enters global configuration mode.
<b>Step 3</b>	<b>boot host {ftp:[[/[username [:password ]@]location ]/directory ]/filename ]   rcp:[[/[username@]location ]/directory ]/filename ]   tftp:[[/location ]/directory ]/filename }</b> <b>Example:</b> <pre>Switch(config)# boot host tftp:hostfile1</pre>	Specifies the host configuration file to download at startup, and the protocol to be used (FTP, RCP, or TFTP): <ul style="list-style-type: none"> <li>• If you do not specify a host configuration filename, the switch uses its own name to form a host configuration filename by converting the name to all lowercase letters, removing all domain information, and appending “-config.” If no host name information</li> </ul>

	Command or Action	Purpose
		<p>is available, the software uses the default host configuration filename switch-config. If you omit the address, the switch uses the broadcast address.</p> <ul style="list-style-type: none"> <li>You can specify more than one host configuration file. The Cisco IOS software tries them in order entered until it loads one. This procedure can be useful for keeping files with different configuration information loaded on a network server.</li> </ul>
<b>Step 4</b>	<p><b>service config</b></p> <p><b>Example:</b></p> <pre>Switch(config)# service config</pre>	Enables the system to automatically load the host file upon restart.
<b>Step 5</b>	<p><b>end</b></p> <p><b>Example:</b></p> <pre>Switch(config)# end</pre>	Exits global configuration mode.
<b>Step 6</b>	<p><b>copy system:running-config nvram:startup-config</b></p> <p><b>Example:</b></p> <pre>Switch# copy system:running-config nvram:startup-config</pre>	Saves the running configuration to the startup configuration file.

### Example

In the following example, a switch is configured to download the host configuration file named hostfile1 and the network configuration file named networkfile1. The switch uses TFTP and the broadcast address to obtain the file:

```
Switch# configure terminal
Switch(config)# boot host tftp:hostfile1
Switch(config)# boot network tftp:networkfile1
Switch(config)# service config
Switch(config)# end
Switch# copy system:running-config nvram:startup-config
```

## Additional References

### Related Documents

Related Topic	Document Title
Cisco IOS commands	<a href="#">Cisco IOS Master Commands List, All Releases</a>

Related Topic	Document Title
Cisco IOS configuration commands	<i>Cisco IOS Configuration Fundamentals Command Reference</i>

### Error Message Decoder

Description	Link
To help you research and resolve system error messages in this release, use the Error Message Decoder tool.	<a href="https://www.cisco.com/cgi-bin/Support/Errordecoder/index.cgi">https://www.cisco.com/cgi-bin/Support/Errordecoder/index.cgi</a>

### Standards

Standard	Title
No new or modified standards are supported, and support for existing standards has not been modified	--

### MIBs

MIB	MIBs Link
<ul style="list-style-type: none"> <li>No new or modified MIBs are supported, and support for existing MIBs has not been modified.</li> </ul>	<p>To locate and download MIBs for selected platforms, Cisco software releases, and feature sets, use Cisco MIB Locator found at the following URL:</p> <p><a href="http://www.cisco.com/go/mibs">http://www.cisco.com/go/mibs</a></p>

### RFCs

RFC	Title
No new or modified RFCs are supported, and support for existing RFCs has not been modified.	--

### Technical Assistance

Description	Link
The Cisco Support and Documentation website provides online resources to download documentation, software, and tools. Use these resources to install and configure the software and to troubleshoot and resolve technical issues with Cisco products and technologies. Access to most tools on the Cisco Support and Documentation website requires a Cisco.com user ID and password.	<a href="http://www.cisco.com/cisco/web/support/index.html">http://www.cisco.com/cisco/web/support/index.html</a>







## CHAPTER 95

# Configuration Replace and Configuration Rollback

---

- [Prerequisites for Configuration Replace and Configuration Rollback, on page 1945](#)
- [Restrictions for Configuration Replace and Configuration Rollback, on page 1946](#)
- [Information About Configuration Replace and Configuration Rollback, on page 1946](#)
- [How to Use Configuration Replace and Configuration Rollback, on page 1949](#)
- [Configuration Examples for Configuration Replace and Configuration Rollback, on page 1955](#)
- [Additional References, on page 1957](#)

## Prerequisites for Configuration Replace and Configuration Rollback

The format of the configuration files used as input by the Configuration Replace and Configuration Rollback feature must comply with standard Cisco software configuration file indentation rules as follows:

- Start all commands on a new line with no indentation, unless the command is within a configuration submode.
- Indent commands within a first-level configuration submode one space.
- Indent commands within a second-level configuration submode two spaces.
- Indent commands within subsequent submodes accordingly.

These indentation rules describe how the software creates configuration files for such commands as **show running-config** or **copy running-config destination-url**. Any configuration file generated on a Cisco device complies with these rules.

Free memory larger than the combined size of the two configuration files (the current running configuration and the saved replacement configuration) is required.

# Restrictions for Configuration Replace and Configuration Rollback

If the device does not have free memory larger than the combined size of the two configuration files (the current running configuration and the saved replacement configuration), the configuration replace operation is not performed.

Certain Cisco configuration commands such as those pertaining to physical components of a networking device (for example, physical interfaces) cannot be added or removed from the running configuration. For example, a configuration replace operation cannot remove the **interface ethernet 0** command line from the current running configuration if that interface is physically present on the device. Similarly, the **interface ethernet 1** command line cannot be added to the running configuration if no such interface is physically present on the device. A configuration replace operation that attempts to perform these types of changes results in error messages indicating that these specific command lines failed.

In very rare cases, certain Cisco configuration commands cannot be removed from the running configuration without reloading the device. A configuration replace operation that attempts to remove this type of command results in error messages indicating that these specific command lines failed.

## Information About Configuration Replace and Configuration Rollback

### Configuration Archive

The Cisco IOS configuration archive is intended to provide a mechanism to store, organize, and manage an archive of Cisco IOS configuration files to enhance the configuration rollback capability provided by the **configure replace** command. Before this feature was introduced, you could save copies of the running configuration using the **copy running-config destination-url** command, storing the replacement file either locally or remotely. However, this method lacked any automated file management. On the other hand, the Configuration Replace and Configuration Rollback feature provides the capability to automatically save copies of the running configuration to the Cisco IOS configuration archive. These archived files serve as checkpoint configuration references and can be used by the **configure replace** command to revert to previous configuration states.

The **archive config** command allows you to save Cisco IOS configurations in the configuration archive using a standard location and filename prefix that is automatically appended with an incremental version number (and optional timestamp) as each consecutive file is saved. This functionality provides a means for consistent identification of saved Cisco IOS configuration files. You can specify how many versions of the running configuration are kept in the archive. After the maximum number of files are saved in the archive, the oldest file is automatically deleted when the next, most recent file is saved. The **show archive** command displays information for all configuration files saved in the Cisco IOS configuration archive.

The Cisco IOS configuration archive, in which the configuration files are stored and available for use with the **configure replace** command, can be located on the following file systems: FTP, HTTP, RCP, TFTP.

## Configuration Replace

The **configure replace** privileged EXEC command provides the capability to replace the current running configuration with any saved Cisco IOS configuration file. This functionality can be used to revert to a previous configuration state, effectively rolling back any configuration changes that were made since the previous configuration state was saved.

When using the **configure replace** command, you must specify a saved Cisco IOS configuration as the replacement configuration file for the current running configuration. The replacement file must be a complete configuration generated by a Cisco IOS device (for example, a configuration generated by the **copy running-config destination-url** command), or, if generated externally, the replacement file must comply with the format of files generated by Cisco IOS devices. When the **configure replace** command is entered, the current running configuration is compared with the specified replacement configuration and a set of diffs is generated. The algorithm used to compare the two files is the same as that employed by the **show archive config differences** command. The resulting diffs are then applied by the Cisco IOS parser to achieve the replacement configuration state. Only the diffs are applied, avoiding potential service disruption from reapplying configuration commands that already exist in the current running configuration. This algorithm effectively handles configuration changes to order-dependent commands (such as access lists) through a multiple pass process. Under normal circumstances, no more than three passes are needed to complete a configuration replace operation, and a limit of five passes is performed to preclude any looping behavior.

The Cisco IOS **copy source-url running-config** privileged EXEC command is often used to copy a stored Cisco IOS configuration file to the running configuration. When using the **copy source-url running-config** command as an alternative to the **configure replace target-url** privileged EXEC command, the following major differences should be noted:

- The **copy source-url running-config** command is a merge operation and preserves all of the commands from both the source file and the current running configuration. This command does not remove commands from the current running configuration that are not present in the source file. In contrast, the **configure replace target-url** command removes commands from the current running configuration that are not present in the replacement file and adds commands to the current running configuration that need to be added.
- The **copy source-url running-config** command applies every command in the source file, whether or not the command is already present in the current running configuration. This algorithm is inefficient and, in some cases, can result in service outages. In contrast, the **configure replace target-url** command only applies the commands that need to be applied—no existing commands in the current running configuration are reapplied.
- A partial configuration file may be used as the source file for the **copy source-url running-config** command, whereas a complete Cisco IOS configuration file must be used as the replacement file for the **configure replace target-url** command.

A locking feature for the configuration replace operation was introduced. When the **configure replace** command is used, the running configuration file is locked by default for the duration of the configuration replace operation. This locking mechanism prevents other users from changing the running configuration while the replacement operation is taking place, which might otherwise cause the replacement operation to terminate unsuccessfully. You can disable the locking of the running configuration by using the **no lock** keyword when issuing the **configure replace** command.

The running configuration lock is automatically cleared at the end of the configuration replace operation. You can display any locks that may be currently applied to the running configuration using the **show configuration lock** command.

## Configuration Rollback

The concept of rollback comes from the transactional processing model common to database operations. In a database transaction, you might make a set of changes to a given database table. You then must choose whether to commit the changes (apply the changes permanently) or to roll back the changes (discard the changes and revert to the previous state of the table). In this context, rollback means that a journal file containing a log of the changes is discarded, and no changes are applied. The result of the rollback operation is to revert to the previous state, before any changes were applied.

The **configure replace** command allows you to revert to a previous configuration state, effectively rolling back changes that were made since the previous configuration state was saved. Instead of basing the rollback operation on a specific set of changes that were applied, the Cisco IOS configuration rollback capability uses the concept of reverting to a specific configuration state based on a saved Cisco IOS configuration file. This concept is similar to the database idea of saving a checkpoint (a saved version of the database) to preserve a specific state.

If the configuration rollback capability is desired, you must save the Cisco IOS running configuration before making any configuration changes. Then, after entering configuration changes, you can use that saved configuration file to roll back the changes (using the **configure replace target-url** command). Furthermore, because you can specify any saved Cisco IOS configuration file as the replacement configuration, you are not limited to a fixed number of rollbacks, as is the case in some rollback models.

### Configuration Rollback Confirmed Change

The Configuration Rollback Confirmed Change feature allows configuration changes to be performed with an optional requirement that they be confirmed. If this confirmation is not received, the configuration is returned to the state prior to the changes being applied. The mechanism provides a safeguard against inadvertent loss of connectivity between a network device and the user or management application due to configuration changes.

## Benefits of Configuration Replace and Configuration Rollback

- Allows you to revert to a previous configuration state, effectively rolling back configuration changes.
- Allows you to replace the current running configuration file with the startup configuration file without having to reload the switch or manually undo CLI changes to the running configuration file, therefore reducing system downtime.
- Allows you to revert to any saved Cisco IOS configuration state.
- Simplifies configuration changes by allowing you to apply a complete configuration file to the switch, where only the commands that need to be added or removed are affected.
- When using the **configure replace** command as an alternative to the **copy source-url running-config** command, increases efficiency and prevents risk of service outages by not reapplying existing commands in the current running configuration.

# How to Use Configuration Replace and Configuration Rollback

## Creating a Configuration Archive (CLI)

No prerequisite configuration is needed to use the **configure replace** command. Using the **configure replace** command in conjunction with the Cisco IOS configuration archive and the **archive config** command is optional but offers significant benefit for configuration rollback scenarios. Before using the **archive config** command, the configuration archive must be configured. Perform this task to configure the characteristics of the configuration archive.

### SUMMARY STEPS

1. **enable**
2. **configure terminal**
3. **archive**
4. **path *url***
5. **maximum *number***
6. **time-period *minutes***
7. **end**
8. **archive config**

### DETAILED STEPS

	Command or Action	Purpose
Step 1	<b>enable</b> <b>Example:</b> Switch> enable	Enables privileged EXEC mode. <ul style="list-style-type: none"> <li>• Enter your password if prompted.</li> </ul>
Step 2	<b>configure terminal</b> <b>Example:</b> Switch# configure terminal	Enters global configuration mode.
Step 3	<b>archive</b> <b>Example:</b> Switch(config)# archive	Enters archive configuration mode.
Step 4	<b>path <i>url</i></b> <b>Example:</b>	Specifies the location and filename prefix for the files in the Cisco IOS configuration archive.

	Command or Action	Purpose
	Switch(config-archive)# path flash:myconfiguration	<p><b>Note</b> If a directory is specified in the path instead of file, the directory name must be followed by a forward slash as follows: path flash:/directory/. The forward slash is not necessary after a filename; it is only necessary when specifying a directory.</p>
<b>Step 5</b>	<p><b>maximum</b> <i>number</i></p> <p><b>Example:</b></p> <pre>Switch(config-archive)# maximum 14</pre>	<p>(Optional) Sets the maximum number of archive files of the running configuration to be saved in the Cisco IOS configuration archive.</p> <ul style="list-style-type: none"> <li>The <i>number</i> argument is the maximum number of archive files of the running configuration to be saved in the Cisco IOS configuration archive. Valid values are from 1 to 14. The default is 10.</li> </ul> <p><b>Note</b> Before using this command, you must configure the <b>path</b> command to specify the location and filename prefix for the files in the Cisco IOS configuration archive.</p>
<b>Step 6</b>	<p><b>time-period</b> <i>minutes</i></p> <p><b>Example:</b></p> <pre>Switch(config-archive)# time-period 1440</pre>	<p>(Optional) Sets the time increment for automatically saving an archive file of the current running configuration in the Cisco IOS configuration archive.</p> <ul style="list-style-type: none"> <li>The <i>minutes</i> argument specifies how often, in minutes, to automatically save an archive file of the current running configuration in the Cisco IOS configuration archive.</li> </ul> <p><b>Note</b> Before using this command, you must configure the <b>path</b> command to specify the location and filename prefix for the files in the Cisco IOS configuration archive.</p>
<b>Step 7</b>	<p><b>end</b></p> <p><b>Example:</b></p> <pre>Switch(config-archive)# end</pre>	Exits to privileged EXEC mode.
<b>Step 8</b>	<p><b>archive config</b></p> <p><b>Example:</b></p> <pre>Switch# archive config</pre>	<p>Saves the current running configuration file to the configuration archive.</p> <p><b>Note</b> The <b>path</b> command must be configured before using this command.</p>

## Performing a Configuration Replace or Configuration Rollback Operation (CLI)

Perform this task to replace the current running configuration file with a saved Cisco IOS configuration file.



**Note** You must create a configuration archive before performing this procedure. See [Creating a Configuration Archive \(CLI\)](#) for detailed steps. The following procedure details how to return to that archived configuration in the event of a problem with the current running configuration.

### SUMMARY STEPS

1. **enable**
2. **configure replace** *target-url* [**nolock**] [**list**] [**force**] [**ignore case**] [**revert trigger** [**error** ] ] [**timer** *minutes* ] | [**time** *minutes* ] ]
3. **configure revert** { **now** | **timer** { *minutes* | **idle** *minutes* } }
4. **configure confirm**
5. **exit**

### DETAILED STEPS

	Command or Action	Purpose
Step 1	<b>enable</b> <b>Example:</b> <pre>Switch&gt; enable</pre>	Enables privileged EXEC mode. <ul style="list-style-type: none"> <li>• Enter your password if prompted.</li> </ul>
Step 2	<b>configure replace</b> <i>target-url</i> [ <b>nolock</b> ] [ <b>list</b> ] [ <b>force</b> ] [ <b>ignore case</b> ] [ <b>revert trigger</b> [ <b>error</b> ] ] [ <b>timer</b> <i>minutes</i> ]   [ <b>time</b> <i>minutes</i> ] ] <b>Example:</b> <pre>Switch# configure replace flash: startup-config time 120</pre>	Replaces the current running configuration file with a saved Cisco IOS configuration file. <ul style="list-style-type: none"> <li>• The <i>target - url</i> argument is a URL (accessible by the Cisco IOS file system) of the saved Cisco IOS configuration file that is to replace the current running configuration, such as the configuration file created using the <b>archive config</b> command.</li> <li>• The <b>list</b> keyword displays a list of the command lines applied by the Cisco IOS software parser during each pass of the configuration replace operation. The total number of passes performed is also displayed.</li> <li>• The <b>force</b> keyword replaces the current running configuration file with the specified saved Cisco IOS configuration file without prompting you for confirmation.</li> <li>• The <b>time minutes</b> keyword and argument specify the time (in minutes) within which you must enter the <b>configure confirm</b> command to confirm replacement of the current running configuration file. If the <b>configure confirm</b> command is not entered within the</li> </ul>

	Command or Action	Purpose
		<p>specified time limit, the configuration replace operation is automatically reversed (in other words, the current running configuration file is restored to the configuration state that existed prior to entering the <b>configure replace</b> command).</p> <ul style="list-style-type: none"> <li>• The <b>no</b>lock keyword disables the locking of the running configuration file that prevents other users from changing the running configuration during a configuration replace operation.</li> <li>• The <b>revert trigger</b> keywords set the following triggers for reverting to the original configuration: <ul style="list-style-type: none"> <li>• <b>error</b> —Reverts to the original configuration upon error.</li> <li>• <b>timer</b> <i>minutes</i> —Reverts to the original configuration if specified time elapses.</li> </ul> </li> <li>• The <b>ignore case</b> keyword allows the configuration to ignore the case of the confirmation command.</li> </ul>
<b>Step 3</b>	<p><b>configure revert</b> { <b>now</b>   <b>timer</b> { <i>minutes</i>   <b>idle</b> <i>minutes</i> } }</p> <p><b>Example:</b></p> <pre>Switch# configure revert now</pre>	<p>(Optional) To cancel the timed rollback and trigger the rollback immediately, or to reset parameters for the timed rollback, use the <b>configure revert</b> command in privileged EXEC mode.</p> <ul style="list-style-type: none"> <li>• <b>now</b> —Triggers the rollback immediately.</li> <li>• <b>timer</b> —Resets the configuration revert timer. <ul style="list-style-type: none"> <li>• Use the <i>minutes</i> argument with the <b>timer</b> keyword to specify a new revert time in minutes.</li> <li>• Use the <b>idle</b> keyword along with a time in minutes to set the maximum allowable time period of no activity before reverting to the saved configuration.</li> </ul> </li> </ul>
<b>Step 4</b>	<p><b>configure confirm</b></p> <p><b>Example:</b></p> <pre>Switch# configure confirm</pre>	<p>(Optional) Confirms replacement of the current running configuration file with a saved Cisco IOS configuration file.</p> <p><b>Note</b> Use this command only if the <b>time</b> <i>seconds</i> keyword and argument of the <b>configure replace</b> command are specified.</p>
<b>Step 5</b>	<p><b>exit</b></p> <p><b>Example:</b></p> <pre>Switch# exit</pre>	<p>Exits to user EXEC mode.</p>



# Monitoring and Troubleshooting the Feature (CLI)

Perform this task to monitor and troubleshoot the Configuration Replace and Configuration Rollback feature.

## SUMMARY STEPS

1. **enable**
2. **show archive**
3. **debug archive versioning**
4. **debug archive config timestamp**
5. **exit**

## DETAILED STEPS

### Step 1 **enable**

Use this command to enable privileged EXEC mode. Enter your password if prompted.

**Example:**

```
Switch> enable
Switch#
```

### Step 2 **show archive**

Use this command to display information about the files saved in the Cisco IOS configuration archive.

**Example:**

```
Switch# show archive
There are currently 1 archive configurations saved.
The next archive file will be named flash:myconfiguration-2
Archive # Name
 0
 1      flash:myconfiguration-1 <- Most Recent
 2
 3
 4
 5
 6
 7
 8
 9
10
11
12
13
14
```

The following is sample output from the **show archive** command after several archive files of the running configuration have been saved. In this example, the maximum number of archive files to be saved is set to three.

**Example:**

```
Switch# show archive
There are currently 3 archive configurations saved.
The next archive file will be named flash:myconfiguration-8
```

```

Archive #  Name
0
1      :Deleted
2      :Deleted
3      :Deleted
4      :Deleted
5      flash:myconfiguration-5
6      flash:myconfiguration-6
7      flash:myconfiguration-7 <- Most Recent
8
9
10
11
12
13
14

```

### Step 3 debug archive versioning

Use this command to enable debugging of the Cisco IOS configuration archive activities to help monitor and troubleshoot configuration replace and rollback.

#### Example:

```

Switch# debug archive versioning
Jan  9 06:46:28.419:backup_running_config
Jan  9 06:46:28.419:Current = 7
Jan  9 06:46:28.443:Writing backup file flash:myconfiguration-7
Jan  9 06:46:29.547: backup worked

```

### Step 4 debug archive config timestamp

Use this command to enable debugging of the processing time for each integral step of a configuration replace operation and the size of the configuration files being handled.

#### Example:

```

Switch# debug archive config timestamp
Switch# configure replace flash:myconfiguration force
Timing Debug Statistics for IOS Config Replace operation:
  Time to read file usbflash0:sample_2.cfg = 0 msec (0 sec)
  Number of lines read:55
  Size of file      :1054
Starting Pass 1
  Time to read file system:running-config = 0 msec (0 sec)
  Number of lines read:93
  Size of file      :2539
  Time taken for positive rollback pass = 320 msec (0 sec)
  Time taken for negative rollback pass = 0 msec (0 sec)
  Time taken for negative incremental diffs pass = 59 msec (0 sec)
  Time taken by PI to apply changes = 0 msec (0 sec)
  Time taken for Pass 1 = 380 msec (0 sec)
Starting Pass 2
  Time to read file system:running-config = 0 msec (0 sec)
  Number of lines read:55
  Size of file      :1054
  Time taken for positive rollback pass = 0 msec (0 sec)
  Time taken for negative rollback pass = 0 msec (0 sec)
  Time taken for Pass 2 = 0 msec (0 sec)
Total number of passes:1
Rollback Done

```

### Step 5 exit

Use this command to exit to user EXEC mode.

**Example:**

```
Switch# exit
Switch>
```

---

# Configuration Examples for Configuration Replace and Configuration Rollback

## Creating a Configuration Archive

The following example shows how to perform the initial configuration of the Cisco IOS configuration archive. In this example, flash:myconfiguration is specified as the location and filename prefix for the files in the configuration archive and a value of 10 is set as the maximum number of archive files to be saved.

```
configure terminal
!
archive
 path flash:myconfiguration
 maximum 10
end
```

## Replacing the Current Running Configuration with a Saved Cisco IOS Configuration File

The following example shows how to replace the current running configuration with a saved Cisco IOS configuration file named flash:myconfiguration. The **configure replace** command interactively prompts you to confirm the operation.

```
Switch# configure replace flash:myconfiguration
This will apply all necessary additions and deletions
to replace the current running configuration with the
contents of the specified configuration file, which is
assumed to be a complete configuration, not a partial
configuration. Enter Y if you are sure you want to proceed. ? [no]: Y
Total number of passes: 1
Rollback Done
```

In the following example, the **list** keyword is specified in order to display the command lines that were applied during the configuration replace operation:

```
Switch# configure replace flash:myconfiguration list
This will apply all necessary additions and deletions
to replace the current running configuration with the
contents of the specified configuration file, which is
assumed to be a complete configuration, not a partial
configuration. Enter Y if you are sure you want to proceed. ? [no]: Y
```

```

!Pass 1
!List of Commands:
no snmp-server community public ro
snmp-server community mystring ro

end
Total number of passes: 1
Rollback Done

```

## Reverting to the Startup Configuration File

The following example shows how to revert to the Cisco IOS startup configuration file using the **configure replace** command. This example also shows the use of the optional **force** keyword to override the interactive user prompt:

```

Switch# configure replace flash:startup-config force
Total number of passes: 1
Rollback Done

```

## Performing a Configuration Replace Operation with the **configure confirm** Command

The following example shows the use of the **configure replace** command with the **time minutes** keyword and argument. You must enter the **configure confirm** command within the specified time limit to confirm replacement of the current running configuration file. If the **configure confirm** command is not entered within the specified time limit, the configuration replace operation is automatically reversed (in other words, the current running configuration file is restored to the configuration state that existed prior to entering the **configure replace** command).

```

Switch# configure replace flash:startup-config time 120
This will apply all necessary additions and deletions
to replace the current running configuration with the
contents of the specified configuration file, which is
assumed to be a complete configuration, not a partial
configuration. Enter Y if you are sure you want to proceed. ? [no]: Y
Total number of passes: 1
Rollback Done
Switch# configure confirm

```

The following example shows the use of the **configure revert** command with the **timer** keyword. You must enter the **configure revert** command to cancel the timed rollback and trigger the rollback immediately, or to reset parameters for the timed rollback.

```

Switch# configure revert timer 100

```

## Performing a Configuration Rollback Operation

The following example shows how to make changes to the current running configuration and then roll back the changes. As part of the configuration rollback operation, you must save the current running configuration before making changes to the file. In this example, the **archive config** command is used to save the current running configuration. The generated output of the **configure replace** command indicates that only one pass was performed to complete the rollback operation.



**Note** Before using the **archive config** command, you must configure the **path** command to specify the location and filename prefix for the files in the Cisco IOS configuration archive.

You first save the current running configuration in the configuration archive as follows:

```
archive config
```

You then enter configuration changes as shown in the following example:

```
configure terminal
!
user netops2 password rain
user netops3 password snow
exit
```

After having made changes to the running configuration file, assume you now want to roll back these changes and revert to the configuration that existed before the changes were made. The **show archive** command is used to verify the version of the configuration to be used as a replacement file. The **configure replace** command is then used to revert to the replacement configuration file as shown in the following example:

```
Switch# show archive
There are currently 1 archive configurations saved.
The next archive file will be named flash:myconfiguration-2
Archive # Name
0
1 flash:myconfiguration-1 <- Most Recent
2
3
4
5
6
7
8
9
10
Switch# configure replace flash:myconfiguration-1
Total number of passes: 1
Rollback Done
```

## Additional References

### Related Documents

Related Topic	Document Title
Configuration Locking	<i>Exclusive Configuration Change Access and Access Session Locking</i>
Commands for managing configuration files	<i>Cisco IOS Configuration Fundamentals Command Reference</i>

Related Topic	Document Title
Information about managing configuration files	<i>Managing Configuration Files</i>

### Error Message Decoder

Description	Link
To help you research and resolve system error messages in this release, use the Error Message Decoder tool.	<a href="https://www.cisco.com/cgi-bin/Support/Errordecoder/index.cgi">https://www.cisco.com/cgi-bin/Support/Errordecoder/index.cgi</a>

### Standards

Standards	Title
No new or modified standards are supported by this feature, and support for existing standards has not been modified by this feature.	--

### MIBs

MIBs	MIBs Link
No new or modified MIBs are supported by this feature, and support for existing MIBs has not been modified by this feature.	To locate and download MIBs for selected platforms, Cisco IOS releases, and feature sets, use Cisco MIB Locator found at the following URL:  <a href="http://www.cisco.com/go/mibs">http://www.cisco.com/go/mibs</a>

### RFCs

RFCs	Title
No new or modified RFCs are supported by this feature, and support for existing RFCs has not been modified by this feature.	--

**Technical Assistance**

Description	Link
<p>The Cisco Support website provides extensive online resources, including documentation and tools for troubleshooting and resolving technical issues with Cisco products and technologies.</p> <p>To receive security and technical information about your products, you can subscribe to various services, such as the Product Alert Tool (accessed from Field Notices), the Cisco Technical Services Newsletter, and Really Simple Syndication (RSS) Feeds.</p> <p>Access to most tools on the Cisco Support website requires a Cisco.com user ID and password.</p>	<p><a href="http://www.cisco.com/cisco/web/support/index.html">http://www.cisco.com/cisco/web/support/index.html</a></p>







# CHAPTER 96

## Working with the Flash File System

- [Information About the Flash File System, on page 1961](#)
- [Displaying Available File Systems, on page 1961](#)
- [Setting the Default File System, on page 1964](#)
- [Displaying Information About Files on a File System, on page 1964](#)
- [Changing Directories and Displaying the Working Directory \(CLI\), on page 1965](#)
- [Creating Directories \(CLI\), on page 1966](#)
- [Copying Files, on page 1967](#)
- [Creating, Displaying and Extracting Files \(CLI\), on page 1969](#)
- [Additional References, on page 1971](#)

### Information About the Flash File System

The flash file system is a single flash device on which you can store files. It also provides several commands to help you manage software bundles and configuration files. The default flash file system on the switch is named flash:

As viewed from the active switch, flash: refers to the local flash device, which is the device attached to the same switch on which the file system is being viewed. In a switch stack, each of the flash devices from the various stack members can be viewed from the active switch. The names of these flash file systems include the corresponding switch member numbers. For example, flash-3:, as viewed from the active switch, refers to the same file system as does flash: on stack member 3. Use the **show file systems** privileged EXEC command to list all file systems, including the flash file systems in the switch stack.

Only one user at a time can manage the software bundles and configuration files for a switch stack .

### Displaying Available File Systems

To display the available file systems on your switch, use the **show file systems** privileged EXEC command as shown in this example for a standalone switch:

```
Switch# show file systems
File Systems:
  Size(b)    Free(b)    Type    Flags    Prefixes
*  15998976  5135872   flash  rw      flash:
      -      -        opaque rw      bs:
      -      -        opaque rw      vb:
```

## Displaying Available File Systems

```

524288      520138      nvram      rw      nvram:
-           -           network    rw      tftp:
-           -           opaque     rw      null:
-           -           opaque     rw      system:
-           -           opaque     ro      xmodem:
-           -           opaque     ro      ymodem:

```

This example shows a switch stack. In this example, the active switch is stack member 1; the file system on stack member 2 is displayed as flash-2; the file system on stack member 3 is displayed as flash-3; and so on up to stack member 9, displayed as flash-9: for a 9-member stack. The example also shows the crashinfo directories and a USB flash drive plugged into the active switch:

```

Switch# show file systems
File Systems:
  Size (b)      Free (b)      Type  Flags  Prefixes
145898496     5479424      disk  rw     crashinfo:crashinfo-1:
248512512     85983232     disk  rw     crashinfo-2:stby-crashinfo:
146014208     17301504     disk  rw     crashinfo-3:
146014208      0            disk  rw     crashinfo-4:
146014208     1572864      disk  rw     crashinfo-5:
248512512     30932992     disk  rw     crashinfo-6:
146014208     6291456      disk  rw     crashinfo-7:
146276352     15728640     disk  rw     crashinfo-8:
146276352     73400320     disk  rw     crashinfo-9:
* 741621760    481730560    disk  rw     flash:flash-1:
1622147072    1360527360   disk  rw     flash-2:stby-flash:
729546752    469762048    disk  rw     flash-3:
729546752    469762048    disk  rw     flash-4:
729546752    469762048    disk  rw     flash-5:
1622147072    1340604416   disk  rw     flash-6:
729546752    469762048    disk  rw     flash-7:
1749549056    1487929344   disk  rw     flash-8:
1749549056    1487929344   disk  rw     flash-9:
0             0            disk  rw     unix:
-             -            disk  rw     usbflash0:usbflash0-1:
-             -            disk  rw     usbflash0-2: stby-usbflash0:
-             -            disk  rw     usbflash0-3:
-             -            disk  rw     usbflash0-4:
-             -            disk  rw     usbflash0-5:
-             -            disk  rw     usbflash0-6:
-             -            disk  rw     usbflash0-7:
-             -            disk  rw     usbflash0-8:
-             -            disk  rw     usbflash0-9:
0             0            disk  ro     webui:
-             -            opaque rw     system:
-             -            opaque rw     tmpsys:
2097152      2055643      nvram  rw     stby-nvram:
-             -            nvram  rw     stby-rcsf:
-             -            opaque rw     null:
-             -            opaque ro     tar:
-             -            network rw     tftp:
2097152      2055643      nvram  rw     nvram:
-             -            opaque wo     syslog:
-             -            network rw     rcp:
-             -            network rw     http:
-             -            network rw     ftp:
-             -            network rw     scp:
-             -            network rw     https:
-             -            opaque ro     cns:
-             -            opaque rw     revrcsf:

```

Table 156: show file systems Field Descriptions

Field	Value
Size(b)	Amount of memory in the file system in bytes.
Free(b)	Amount of free memory in the file system in bytes.
Type	<p>Type of file system.</p> <p><b>disk</b>—The file system is for a flash memory device, USB flash, and crashinfo file.</p> <p><b>network</b>—The file system for network devices; for example, an FTP server or and HTTP server.</p> <p><b>nvr</b>am—The file system is for a NVRAM device.</p> <p><b>opaque</b>—The file system is a locally generated pseudo file system (for example, the system) or a download interface, such as brimux.</p> <p><b>unknown</b>—The file system is an unknown type.</p>
Flags	<p>Permission for file system.</p> <p><b>ro</b>—read-only.</p> <p><b>rw</b>—read/write.</p> <p><b>wo</b>—write-only.</p>

Field	Value
Prefixes	<p>Alias for file system.</p> <p><b>crashinfo:</b>—Crashinfo file.</p> <p><b>flash:</b>—Flash file system.</p> <p><b>ftp:</b>—FTP server.</p> <p><b>http:</b>—HTTP server.</p> <p><b>https:</b>—Secure HTTP server.</p> <p><b>nvr:</b>—NVRAM.</p> <p><b>null:</b>—Null destination for copies. You can copy a remote file to null to find its size.</p> <p><b>rcp:</b>—Remote Copy Protocol (RCP) server.</p> <p><b>scp:</b>—Session Control Protocol (SCP) server.</p> <p><b>system:</b>—Contains the system memory, including the running configuration.</p> <p><b>fttp:</b>—TFTP network server.</p> <p><b>usbflash0:</b>—USB flash memory.</p> <p><b>xmodem:</b>—Obtain the file from a network machine by using the Xmodem protocol.</p> <p><b>ymodem:</b>—Obtain the file from a network machine by using the Ymodem protocol.</p>

## Setting the Default File System

You can specify the file system or directory that the system uses as the default file system by using the **cd** *filesystem:* privileged EXEC command. You can set the default file system to omit the *filesystem:* argument from related commands. For example, for all privileged EXEC commands that have the optional *filesystem:* argument, the system uses the file system specified by the **cd** command.

By default, the default file system is *flash:*.

You can display the current default file system as specified by the **cd** command by using the **pwd** privileged EXEC command.

## Displaying Information About Files on a File System

You can view a list of the contents of a file system before manipulating its contents. For example, before copying a new configuration file to flash memory, you might want to verify that the file system does not already contain a configuration file with the same name. Similarly, before copying a flash configuration file to another location, you might want to verify its filename for use in another command. To display information about files on a file system, use one of the privileged EXEC commands listed in the following table.

Table 157: Commands for Displaying Information About Files

Command	Description
<b>dir</b> [/all] [filesystem:filename]	Displays a list of files on a file system.
<b>show file systems</b>	Displays more information about each of the files on a file system.
<b>show file information</b> file-url	Displays information about a specific file.
<b>show file descriptors</b>	Displays a list of open file descriptors. File descriptors are the internal representations of open files. You can use this command to see if another user has a file open.

For example, to display a list of all files in a file system, use the **dir** privileged EXEC command:

```
switch# dir flash:
Directory of flash:/
7386  -rwx      2097152 Jan 23 2013 14:06:49 +00:00 nvram_config
7378  drwx         4096 Jan 23 2013 09:35:11 +00:00 mnt
7385  -rw-      221775876 Jan 23 2013 14:15:13 +00:00
cat3k_caa-universalk9.SSA.03.12.02.EZP.150-12.02.EZP.150-12.02.EZP.bin
7389  -rwx         556 Jan 21 2013 20:47:30 +00:00 vlan.dat
712413184 bytes total (445063168 bytes free)
switch#
```

## Changing Directories and Displaying the Working Directory (CLI)

Follow these steps to change directories and to display the working directory:

### SUMMARY STEPS

1. **enable**
2. **dir filesystem:**
3. **cd directory\_name**
4. **pwd**
5. **cd**

### DETAILED STEPS

	Command or Action	Purpose
Step 1	<b>enable</b>  <b>Example:</b>  Switch> <b>enable</b>	Enables privileged EXEC mode. Enter your password if prompted.

	Command or Action	Purpose
<b>Step 2</b>	<b>dir filesystem:</b> <b>Example:</b> Switch# dir flash:	Displays the directories on the specified file system. For <i>filesystem:</i> , use flash: for the system board flash device. To access flash partitions of switch members in a stack, use flash- <i>n</i> where <i>n</i> is the stack member number. For example, flash-4.
<b>Step 3</b>	<b>cd directory_name</b> <b>Example:</b> Switch# cd new_configs	Navigates to the specified directory. The command example shows how to navigate to the directory named <i>new_configs</i> .
<b>Step 4</b>	<b>pwd</b> <b>Example:</b> Switch# pwd	Displays the working directory.
<b>Step 5</b>	<b>cd</b> <b>Example:</b> Switch# cd	Navigates to the default directory.

## Creating Directories (CLI)

Beginning in privileged EXEC mode, follow these steps to create a directory:

### SUMMARY STEPS

1. **dir filesystem:**
2. **mkdir directory\_name**
3. **dir filesystem:**

### DETAILED STEPS

	Command or Action	Purpose
<b>Step 1</b>	<b>dir filesystem:</b> <b>Example:</b> Switch# dir flash:	Displays the directories on the specified file system. For <i>filesystem:</i> , use flash: for the system board flash device.
<b>Step 2</b>	<b>mkdir directory_name</b> <b>Example:</b> Switch# mkdir new_configs	Creates a new directory. Directory names are case sensitive and are limited to 45 characters between the slashes (/); the name cannot contain control characters, spaces, slashes, quotes, semicolons, or colons.

	Command or Action	Purpose
Step 3	<b>dir filesystem:</b> <b>Example:</b> Switch# dir flash:	Verifies your entry.

## Removing Directories

To remove a directory with all its files and subdirectories, use the **delete /force /recursive filesystem:/file-url** privileged EXEC command.

Use the **/recursive** keyword to delete the named directory and all subdirectories and the files contained in it. Use the **/force** keyword to suppress the prompting that confirms a deletion of each file in the directory. You are prompted only once at the beginning of this deletion process.

For *filesystem*, use **flash:** for the system board flash device. For *file-url*, enter the name of the directory to be deleted. All of the files in the directory and the directory are removed.



**Caution** When directories are deleted, their contents cannot be recovered.

## Copying Files

To copy a file from a source to a destination, use the **copy source-url destination-url** privileged EXEC command. For the source and destination URLs, you can use **running-config** and **startup-config** keyword shortcuts. For example, the **copy running-config startup-config** command saves the currently running configuration file to the NVRAM section of flash memory to be used as the configuration during system initialization.

You can also copy from special file systems (**xmodem:**, **ymodem:**) as the source for the file from a network machine that uses the Xmodem or Ymodem protocol.

Network file system URLs include ftp:, rcp:, and tftp: and have these syntaxes:

- FTP—ftp:[[/username [:password]@location]/directory]/filename
- RCP—rcp:[[/username@location]/directory]/filename
- TFTP—tftp:[[/location]/directory]/filename

Local writable file systems include flash:.

Some invalid combinations of source and destination exist. Specifically, you cannot copy these combinations:

- From a running configuration to a running configuration
- From a startup configuration to a startup configuration
- From a device to the same device (for example, the **copy flash: flash:** command is invalid)

## Copying Files from One Switch in a Stack to Another Switch in the Same Stack

To copy a file from one switch in a stack to another switch in the same stack, use the **flash-X:** notation, where **X** is the switch number.

To view all switches in a stack, use the **show switch** command in privileged EXEC mode, as in the following example of a 9-member switch stack:

```
Switch# show switch
Switch/Stack Mac Address : 0006.f6b9.b580 - Local Mac Address Mac persistency wait time:
Indefinite
```

Switch#	Role	Mac Address	Priority	H/W Version	Current State
*1	Active	0006.f6b9.b580	15	P3B	Ready
2	Standby	0006.f6ba.0c80	14	P3B	Ready
3	Member	0006.f6ba.3300	7	P3B	Ready
4	Member	0006.f6b9.df80	6	P3B	Ready
5	Member	0006.f6ba.3880	13	P1A	Ready
6	Member	1ce6.c7b6.ef00	4	PP	Ready
7	Member	2037.06ce.2580	3	P2A	Ready
8	Member	2037.0653.7e00	2	P5A	Ready
9	Member	2037.0653.9280	1	P5B	Ready

To view all file systems available to copy on a specific switch, use the **copy** command as in the following example of a 5-member stack:

```
Switch# copy flash: ?
 crashinfo-1: Copy to crashinfo-1: file system
 crashinfo-2: Copy to crashinfo-2: file system
 crashinfo-3: Copy to crashinfo-3: file system
 crashinfo-4: Copy to crashinfo-4: file system
 crashinfo-5: Copy to crashinfo-5: file system
 crashinfo: Copy to crashinfo: file system
 flash-1: Copy to flash-1: file system
 flash-2: Copy to flash-2: file system
 flash-3: Copy to flash-3: file system
 flash-4: Copy to flash-4: file system
 flash-5: Copy to flash-5: file system
 flash: Copy to flash: file system
 ftp: Copy to ftp: file system
 http: Copy to http: file system
 https: Copy to https: file system
 null: Copy to null: file system
 nvram: Copy to nvram: file system
 rcp: Copy to rcp: file system
 revrcsf: Copy to revrcsf: file system
 running-config Update (merge with) current system configuration
 scp: Copy to scp: file system
 startup-config Copy to startup configuration
 stby-crashinfo: Copy to stby-crashinfo: file system
 stby-flash: Copy to stby-flash: file system
 stby-nvram: Copy to stby-nvram: file system
 stby-rcsf: Copy to stby-rcsf: file system
 stby-usbflash0: Copy to stby-usbflash0: file system
 syslog: Copy to syslog: file system
 system: Copy to system: file system
 tftp: Copy to tftp: file system
 tmpsys: Copy to tmpsys: file system
 usbflash0-1: Copy to usbflash0-1: file system
```



```
usbflash0-2:      Copy to usbflash0-2: file system
usbflash0-3:      Copy to usbflash0-3: file system
usbflash0-4:      Copy to usbflash0-4: file system
usbflash0-5:      Copy to usbflash0-5: file system
usbflash0:        Copy to usbflash0: file system
```

```
Switch#
```

This example shows how to copy a config file stored in the flash partition of switch 2 to the flash partition of switch 4. It assumes that switch 2 and switch 4 are in the same stack.

```
Switch# copy flash-2:config.txt flash-4:config.txt
```

## Deleting Files

When you no longer need a file on a flash memory device, you can permanently delete it. To delete a file or directory from a specified flash device, use the **delete** [**force**] [**recursive**] [*filesystem:*]/*file-url* privileged EXEC command.

Use the **/recursive** keyword for deleting a directory and all subdirectories and the files contained in it. Use the **/force** keyword to suppress the prompting that confirms a deletion of each file in the directory. You are prompted only once at the beginning of this deletion process. Use the **/force** and **/recursive** keywords for deleting old software images that were installed by using the **archive download-sw** command but are no longer needed.

If you omit the *filesystem:* option, the switch uses the default device specified by the **cd** command. For *file-url*, you specify the path (directory) and the name of the file to be deleted.

When you attempt to delete any files, the system prompts you to confirm the deletion.



### Caution

When files are deleted, their contents cannot be recovered.

This example shows how to delete the file *myconfig* from the default flash memory device:

```
Switch# delete myconfig
```

## Creating, Displaying and Extracting Files (CLI)

You can create a file and write files into it, list the files in a file, and extract the files from a file as described in the next sections.

Beginning in privileged EXEC mode, follow these steps to create a file, display the contents, and extract it:

### SUMMARY STEPS

1. **archive tar /create** *destination-url* **flash:** /*file-url*
2. **archive tar /table** *source-url*
3. **archive tar /xtract** *source-url* **flash:**/file-url [*dir/file...*]
4. **more** [ /ascii | /binary | /ebcdic ] /*file-url*

## DETAILED STEPS

	Command or Action	Purpose
<b>Step 1</b>	<p><b>archive tar /create</b> <i>destination-url</i> <b>flash:</b> <i>/file-url</i></p> <p><b>Example:</b></p> <pre>switch# archive tar /create tftp:172.20.10.30/saved. flash:/new-configs</pre>	<p>Creates a file and adds files to it.</p> <p>For <i>destination-url</i>, specify the destination URL alias for the local or network file system and the name of the file to create:</p> <ul style="list-style-type: none"> <li>Local flash file system syntax: <p><b>flash:</b></p> </li> <li>FTP syntax: <p><b>ftp:</b>[[//username[:password]@location]/directory]/-filename.</p> </li> <li>RCP syntax: <p><b>rcp:</b>[[//username@location]/directory]/-filename.</p> </li> <li>TFTP syntax: <p><b>tftp:</b>[[//location]/directory]/-filename.</p> </li> </ul> <p>For <b>flash:</b><i>/file-url</i>, specify the location on the local flash file system in which the new file is created. You can also specify an optional list of files or directories within the source directory to add to the new file. If none are specified, all files and directories at this level are written to the newly created file.</p>
<b>Step 2</b>	<p><b>archive tar /table</b> <i>source-url</i></p> <p><b>Example:</b></p> <pre>switch# archive tar /table flash: /new_configs</pre>	<p>Displays the contents of a file.</p> <p>For <i>source-url</i>, specify the source URL alias for the local or network file system. The <i>-filename.</i> is the file to display. These options are supported:</p> <ul style="list-style-type: none"> <li>Local flash file system syntax: <p><b>flash:</b></p> </li> <li>FTP syntax: <p><b>ftp:</b>[[//username[:password]@location]/directory]/-filename.</p> </li> <li>RCP syntax: <p><b>rcp:</b>[[//username@location]/directory]/-filename.</p> </li> <li>TFTP syntax: <p><b>tftp:</b>[[//location]/directory]/-filename.</p> </li> </ul> <p>You can also limit the file displays by specifying a list of files or directories after the file. Only those files appear. If none are specified, all files and directories appear.</p>
<b>Step 3</b>	<p><b>archive tar /xtract</b> <i>source-url</i> <b>flash:</b><i>/file-url</i> [<i>dir/file...</i>]</p> <p><b>Example:</b></p> <pre>switch# archive tar /xtract tftp:/172.20.10.30/saved. flash:/new-configs</pre>	<p>Extracts a file into a directory on the flash file system.</p> <p>For <i>source-url</i>, specify the source URL alias for the local file system. The <i>-filename.</i> is the file from which to extract files. These options are supported:</p> <ul style="list-style-type: none"> <li>Local flash file system syntax:</li> </ul>

	Command or Action	Purpose
		<p><b>flash:</b></p> <ul style="list-style-type: none"> <li>FTP syntax: <b>ftp:</b>[[//username[:password]@location]/directory]/-filename.</li> <li>RCP syntax: <b>rcp:</b>[[//username@location]/directory]/-filename.</li> <li>TFTP syntax: <b>tftp:</b>[[//location]/directory]/-filename.</li> </ul> <p>For <b>flash:/file-url [dir/file...]</b>, specify the location on the local flash file system from which the file is extracted. Use the <i>dir/file...</i> option to specify a list of files or directories within the file to be extracted. If none are specified, all files and directories are extracted.</p>
<b>Step 4</b>	<p><b>more</b> [ /ascii   /binary   /ebcdic ] /file-url</p> <p><b>Example:</b></p> <pre>switch# more flash:/new-configs</pre>	Displays the contents of any readable file, including a file on a remote file system.

## Additional References

### Related Documents

Related Topic	Document Title
Commands for managing flash: file systems	<i>Cisco IOS Configuration Fundamentals Command Reference</i>

### Error Message Decoder

Description	Link
To help you research and resolve system error messages in this release, use the Error Message Decoder tool.	<a href="https://www.cisco.com/cgi-bin/Support/Errordecoder/index.cgi">https://www.cisco.com/cgi-bin/Support/Errordecoder/index.cgi</a>

### Standards

Standards	Title
No new or modified standards are supported by this feature, and support for existing standards has not been modified by this feature.	--

**MIBs**

MIBs	MIBs Link
No new or modified MIBs are supported by this feature, and support for existing MIBs has not been modified by this feature.	To locate and download MIBs for selected platforms, Cisco IOS releases, and feature sets, use Cisco MIB Locator found at the following URL:  <a href="http://www.cisco.com/go/mibs">http://www.cisco.com/go/mibs</a>

**RFCs**

RFCs	Title
No new or modified RFCs are supported by this feature, and support for existing RFCs has not been modified by this feature.	--

**Technical Assistance**

Description	Link
<p>The Cisco Support website provides extensive online resources, including documentation and tools for troubleshooting and resolving technical issues with Cisco products and technologies.</p> <p>To receive security and technical information about your products, you can subscribe to various services, such as the Product Alert Tool (accessed from Field Notices), the Cisco Technical Services Newsletter, and Really Simple Syndication (RSS) Feeds.</p> <p>Access to most tools on the Cisco Support website requires a Cisco.com user ID and password.</p>	<a href="http://www.cisco.com/cisco/web/support/index.html">http://www.cisco.com/cisco/web/support/index.html</a>



## CHAPTER 97

# Working with Cisco IOS XE Software Bundles

- [About Software Bundles and Packages, on page 1973](#)
- [Bundle and Package File Location on the Switch, on page 1973](#)
- [Upgrading Cisco IOS XE Software, on page 1974](#)
- [Additional References, on page 1982](#)

## About Software Bundles and Packages

Cisco IOS XE software bundles include a set of Cisco IOS XE package (.pkg) files. You can install the package files on the switch or you can boot the switch from the IOS XE bundle itself.

To display information about the contents of a Cisco IOS XE bundle (.bin file), use the **show software package** command in privileged EXEC mode. Use the command to display information about an individual IOS XE package (.pkg) file as well.

## Bundle and Package File Location on the Switch

When the switch is running in installed mode, the Cisco IOS XE package (.pkg) files and provisioning file (packages.conf) are stored in the system board flash memory (flash:). When the switch is running in bundle mode, the booted Cisco IOS XE software bundle (.bin) file is stored in the system board flash memory (flash:) or USB flash memory (usbflash0:).

To display information about the provisioning software that is currently running on the switch, use the **show version** privileged EXEC command. In the display, check the line that begins with

```
System bundle file is....
```

When the switch is running in installed mode, this line displays the name and location of the booted Cisco IOS XE provisioning file, typically flash:packages.conf.

When the switch is running in bundle mode, this line displays the name and location of the booted Cisco IOS XE bundle file.

To display information about the Cisco IOS XE package files that are running on the switch, use the **show version running** privileged EXEC command.

When the switch is running in installed mode, this command displays information about the set of package files contained in the booted provisioning file.

When the switch is running in bundle mode, this command displays information about the set of package files contained in the booted Cisco IOS XE software bundle.



**Note** For usbflash0:, the default format is FAT16, while FAT32 format is also supported.

```
Switch# format usbflash0: ?
      FAT16  FAT16  filesystem type
      FAT32  FAT32  filesystem type
```

## Upgrading Cisco IOS XE Software

The method that you use to upgrade Cisco IOS XE software depends on whether the switch is running in installed mode or in bundle mode.

### Upgrading Cisco IOS XE Software: Install Mode

To upgrade the Cisco IOS XE software when the switch is running in installed mode, use the **software install** privileged EXEC command to install the packages from a new software bundle file. The software bundle can be installed from the local storage media or it can be installed over the network using TFTP or FTP.

The **software install** command expands the package files from the specified source bundle file and copies them to the local flash: storage device. When the source bundle is specified as a tftp: or ftp: URL, the bundle file is first downloaded into the switch's memory (RAM); the bundle file is not copied to local storage media.

After the package files are expanded and copied to flash: the running provisioning file (flash:packages.conf) is updated to reflect the newly installed packages, and the switch displays a reload prompt.



**Note** The **software install** command is not supported when the switch is running in bundle mode. Use the **software expand** privileged EXEC command to convert the switch from bundle mode to installed mode.

### Upgrading Cisco IOS XE Software Install Mode Example

This example shows the **software install file** command being used to expand and copy the packages from a Cisco IOS XE bundle located on a TFTP server in order to upgrade to a new image:

```
Switch#
software install file
tftp://172.19.211.47/cat3k_caa-universalk9.SSA.03.12.02.EZP.150-12.02.EZP.150-12.02.EZP.bin
Preparing install operation ...
[1]: Downloading file
tftp://172.19.211.47/cat3k_caa-universalk9.SSA.03.12.02.EZP.150-12.02.EZP.150-12.02.EZP.bin
to active switch 1
[1]: Finished downloading file
tftp://172.19.211.47/cat3k_caa-universalk9.SSA.03.12.02.EZP.150-12.02.EZP.150-12.02.EZP.bin
to active switch 1
[1]: Starting install operation
[1]: Expanding bundle cat3k_caa-universalk9.SSA.03.12.02.EZP.150-12.02.EZP.150-12.02.EZP.bin
[1]: Copying package files
```

```

[1]: Package files copied
[1]: Finished expanding bundle
cat3k_caa-universalk9.SSA.03.12.02.EZP.150-12.02.EZP.150-12.02.EZP.bin
[1]: Verifying and copying expanded package files to flash:
[1]: Verified and copied expanded package files to flash:
[1]: Starting compatibility checks
[1]: Finished compatibility checks
[1]: Starting application pre-installation processing
[1]: Finished application pre-installation processing
[1]: Old files list:
Removed cat3k_caa-base.SSA.03.09.17.EMP.pkg
Removed cat3k_caa-drivers.SSA.03.09.17.EMP.pkg
Removed cat3k_caa-infra.SSA.03.09.17.EMP.pkg
Removed cat3k_caa-iosd-universalk9.SSA.150-9.17.EMP.pkg
Removed cat3k_caa-platform.SSA.03.09.17.EMP.pkg
Removed cat3k_caa-wcm.SSA.03.09.17.EMP.pkg
[1]: New files list:
Added cat3k_caa-base.SPA.03.02.00.SE.pkg
Added cat3k_caa-drivers.SPA.03.02.00.SE.pkg
Added cat3k_caa-infra.SPA.03.02.00SE.pkg
Added cat3k_caa-iosd-universalk9.SPA.150-1.EX.pkg
Added cat3k_caa-platform.SPA.03.02.00.SE.pkg
Added cat3k_caa-wcm.SPA.03.02.00.SE.pkg
[1]: Creating pending provisioning file
[1]: Finished installing software. New software will load on reboot.
[1]: Setting rollback timer to 45 minutes
[1]: Do you want to proceed with reload? [yes/no]:

```

## Upgrading Cisco IOS XE Software: Bundle Mode

To upgrade the Cisco IOS XE software when the switch is running in bundle mode, follow these steps:

1. Download the bundle file to local storage media.
2. Configure the **boot system** global configuration command to point to the bundle file.
3. Reload the switch.

## Upgrading Cisco IOS XE Software Bundle Mode Example

This example shows the steps to upgrade the Cisco IOS XE software on a switch that is running in bundle mode. It shows using the **copy** command to copy the bundle file to flash, configuring the boot system variable to point to the bundle file, saving a copy of the running configuration, and finally, reloading the switch.

```

Switch#
copy
tftp://172.19.211.47/cat3k_caa-universalk9.SSA.03.12.02.EZP.150-12.02.EZP.150-12.02.EZP.bin
flash:
Destination filename [cat3k_caa-universalk9.SSA.03.12.02.EZP.150-12.02.EZP.150-12.02.EZP.bin]?
Accessing
tftp://172.19.211.47/cat3k_caa-universalk9.SSA.03.12.02.EZP.150-12.02.EZP.150-12.02.EZP.bin...Loading
/tftpboot/cstohs/cat3k_caa-universalk9.SSA.03.12.02.EZP.150-12.02.EZP.150-12.02.EZP.bin
from 172.19.211.47 (via GigabitEthernet0/0):
!!!!!!!!!!!!!!!!!!!!!!!!!!!!!!!!!!!!!!!!!!!!!!!!!!!!!!!!!!!!!!!!!!!!!!!!!!!!!!!! [OK - 220766688 bytes]
220766688 bytes copied in 124.330 secs (1775651 bytes/sec)

Switch#
Switch#configure terminal
Enter configuration commands, one per line. End with CNTL/Z.
Switch(config)# boot system switch all

```

```

flash:cat3k_caa-universalk9.SSA.03.12.02.EZP.150-12.02.EZP.150-12.02.EZP.bin
Switch(config)# end
Switch#

*Nov 19 14:02:42.441: %SYS-5-CONFIG_I: Configured from console by console

Switch#
Switch# write memory
Building configuration...
Compressed configuration from 4941 bytes to 2236 bytes[OK]

Switch# reload
Reload command is being issued on Active unit, this will reload the whole stack
Proceed with reload? [confirm]

```

## Converting from the Bundle Running Mode to the Install Running Mode

To convert the running mode of a switch from bundle mode to installed mode, use the **software expand running** privileged EXEC command. This command expands the packages from the booted IOS XE software bundle and copies them and the provisioning file to the specified destination.

When you use the **software expand running** command to convert the switch from bundle mode to installed mode, specify the **to** destination as **flash:**. After you execute the command, configure the **boot system** command to point to the expanded provisioning file (flash:packages.conf), then reload the switch to boot in installed mode.



---

**Note** The **software expand running** command is not supported when the switch is running in installed mode.

---

## Converting from the Bundle Running Mode to the Install Running Mode Example

This example shows using the **software expand running to** command to convert the active switch in a switch stack from the bundle running mode to the installed running mode:

```

Switch# dir flash:
Directory of flash:/
 7386 -rwx      2097152 Jan 23 2013 14:06:49 +00:00 nvram_config
 7378 drwx         4096 Jan 23 2013 09:35:11 +00:00 mnt
 7385 -rw-     221775876 Jan 23 2013 14:15:13 +00:00
cat3k_caa-universalk9.SSA.03.12.02.EZP.150-12.02.EZP.150-12.02.EZP.bin
 7389 -rwx         556 Jan 21 2013 20:47:30 +00:00 vlan.dat
712413184 bytes total (445063168 bytes free)

Switch#
Switch# software expand running to flash:
Preparing expand operation ...
[2]: Expanding the running bundle
[2]: Copying package files
[2]: Package files copied
[2]: Finished expanding the running bundle
Switch#
Switch# dir flash:
Directory of flash:/
 7386 -rwx      2097152 Jan 23 2013 14:06:49 +00:00 nvram_config
 7378 drwx         4096 Jan 23 2013 09:35:11 +00:00 mnt
 7385 -rw-     221775876 Jan 23 2013 14:15:13 +00:00

```



```

cat3k_caa-universalk9.SSA.03.12.02.EZP.150-12.02.EZP.150-12.02.EZP.bin
7391 -rw- 74410468 Jan 23 2013 14:16:57 +00:00 cat3k_caa-base.SPA.03.02.00SE.pkg
7392 -rw- 2773680 Jan 23 2013 14:16:57 +00:00 cat3k_caa-drivers.SPA.03.02.00.SE.pkg
7393 -rw- 32478044 Jan 23 2013 14:16:57 +00:00 cat3k_caa-infra.SPA.03.02.00SE.pkg
7394 -rw- 30393116 Jan 23 2013 14:16:57 +00:00 cat3k_caa-iosd-universalk9.SPA.150-1.EX.pkg

7389 -rwx 556 Jan 21 2013 20:47:30 +00:00 vlan.dat
7395 -rw- 18313952 Jan 23 2013 14:16:57 +00:00 cat3k_caa-platform.SPA.03.02.00.SE.pkg
7396 -rw- 63402700 Jan 23 2013 14:16:57 +00:00 cat3k_caa-wcm.SPA.10.0.100.0.pkg
7388 -rw- 1218 Jan 23 2013 14:17:43 +00:00 packages.conf
712413184 bytes total (223019008 bytes free)

```

```

Switch#
Switch# configure terminal
Enter configuration commands, one per line. End with CNTL/Z.
Switch(config)# boot system switch all flash:packages.conf
Switch(config)# end
Switch#

*Jan 23 14:28:47.722: %SYS-5-CONFIG_I: Configured from console by console

Switch# write memory
Building configuration...
Compressed configuration from 4851 bytes to 2187 bytes[OK]

Switch#
Switch# reload
Reload command is being issued on Active unit, this will reload the whole stack
Proceed with reload? [confirm]

```

## Copying IOS XE Package and Bundle Files from One Stack Member to Another

For switch stacks running in installed mode, use the **software install source switch** privileged EXEC command to install the running software packages from an existing stack member to one or more other stack members that are running different (but compatible) software packages.

### Copying IOS XE Package and Bundle Files from One Stack Member to Another Example

This example shows a 2-member stack where each switch is running a different (but compatible) software package. The **software install source switch** command is used to install the packages that are currently running on the standby switch (switch 1) onto the active switch (switch 2):

```

Switch# show version running
Package: Base, version: 03.02.00SE, status: active
File: cat3k_caa-base.SPA.03.02.00SE.pkg, on: Switch1
Built: Wed Jan 09 21:59:52 PST 2013, by: gereddy

Package: Drivers, version: 03.02.00.SE, status: active
File: cat3k_caa-drivers.SPA.03.02.00.SE.pkg, on: Switch1
Built: Wed Jan 09 22:03:41 PST 2013, by: gereddy

Package: Infra, version: 03.02.00SE, status: active
File: cat3k_caa-infra.SPA.03.02.00SE.pkg, on: Switch1
Built: Wed Jan 09 22:00:56 PST 2013, by: gereddy

Package: IOS, version: 150-1.EX, status: active
File: cat3k_caa-iosd-universalk9.SPA.150-1.EX.pkg, on: Switch1
Built: Wed Jan 09 22:02:23 PST 2013, by: gereddy

Package: Platform, version: 03.02.00.SE, status: active

```

## Copying IOS XE Package and Bundle Files from One Stack Member to Another Example

```

File: cat3k_caa-platform.SPA.03.02.00.SE.pkg, on: Switch1
Built: Wed Jan 09 22:01:46 PST 2013, by: gereddy

Package: WCM, version: 10.0.100.0, status: active
File: cat3k_caa-wcm.SPA.10.0.100.0.pkg, on: Switch1
Built: Wed Jan 09 22:03:05 PST 2013, by: gereddy

Switch#
Switch# software install source switch 1
Preparing install operation ...
[2]: Copying software from source switch 1 to switch 2
[2]: Finished copying software to switch 2
[2]: Starting install operation
[2]: Starting compatibility checks
[2]: Finished compatibility checks
[2]: Starting application pre-installation processing
[2]: Finished application pre-installation processing
[2]: Old files list:
Removed cat3k_caa-base.SSA.03.09.17.EMP.pkg
Removed cat3k_caa-drivers.SSA.03.09.17.EMP.pkg
Removed cat3k_caa-infra.SSA.03.09.17.EMP.pkg
Removed cat3k_caa-iosd-universalk9.SSA.150-9.17.EMP.pkg
Removed cat3k_caa-platform.SSA.03.09.17.EMP.pkg
Removed cat3k_caa-wcm.SSA.03.09.17.EMP.pkg
[2]: New files list:
Added cat3k_caa-base.SPA.03.02.00.SE.pkg
Added cat3k_caa-drivers.SPA.03.02.00.SE.pkg
Added cat3k_caa-infra.SPA.03.02.00.SE.pkg
Added cat3k_caa-iosd-universalk9.SPA.150-1.EX.pkg
Added cat3k_caa-platform.SPA.03.02.00.SE.pkg
Added cat3k_caa-wcm.SPA.10.0.100.0.pkg
[2]: Creating pending provisioning file
[2]: Finished installing software. New software will load on reboot.
[2]: Committing provisioning file
[2]: Do you want to proceed with reload? [yes/no]:

```

For switch stacks running in bundle mode, follow these steps to copy the bundle file from one stack member to another:

1. Use the **copy** privileged EXEC command to copy the running bundle from one switch in the stack to the other.
2. Configure the **boot system** global configuration command to point to the bundle file.
3. Reload the switch.

This example shows a 2-member stack where each switch is running a different (but compatible) software packages:

```

Switch# copy flash:cat3k_caa-universalk9.SSA.03.12.02.EZP.150-12.02.EZP.150-12.02.EZP.bin
flash-1:
Destination filename [cat3k_caa-universalk9.SSA.03.12.02.EZP.150-12.02.EZP.150-12.02.EZP.bin]?
Copy in progress...
...
220766688 bytes copied in 181.700 secs (1215007 bytes/sec)
Switch#
Switch# configure terminal
Enter configuration commands, one per line. End with CNTL/Z.

Switch(config)# boot system switch 1
flash:cat3k_caa-universalk9.SSA.03.12.02.EZP.150-12.02.EZP.150-12.02.EZP.bin

```

```
Switch(config)# end
Switch#
```

## Upgrading a Switch Running Incompatible Software

To upgrade a switch that is running in installed mode with software packages that are incompatible with the switch stack (also running in installed mode), use the **software auto-upgrade** privileged EXEC command to install the software packages from an existing stack member to the stack member that is running incompatible software. Upon completion of the auto-upgrade installation, the incompatible switch automatically reloads and joins the stack as a fully functioning member.



**Note** If you configure the global **software auto-upgrade enable** command, the auto-upgrade functionality is initiated automatically when a switch with incompatible software running in installed mode joins the stack that is running in installed mode. For more information, see *Cisco IOS Configuration Fundamentals Command Reference, Cisco IOS XE Release 3SE (Catalyst 3850 Switches)*.

## Upgrading a Switch Running Incompatible Software Example

This example shows a 2-member switch stack; switch 2 is the active switch and switch 1 is running incompatible software:

```
Switch# show switch
Switch/Stack Mac Address : 6400.f125.1100 - Local Mac Address
Mac persistency wait time: Indefinite
H/W Current
Switch# Role Mac Address Priority Version State
-----
1 Member 6400.f125.1a00 1 0 V-Mismatch
*2 Active 6400.f125.1100 1 V01 Ready
Switch#
Switch# software auto-upgrade
% Auto upgrade has been initiated for the following incompatible switches: 1

INFO level system messages will be generated to provide status information during
the auto upgrade process

Switch#
*Oct 19 06:59:14.521: %INSTALLER-6-AUTO_UPGRADE_SW_INITIATED: 2 installer: Auto upgrade
initiated for switch 1
*Oct 19 06:59:14.522: %INSTALLER-6-AUTO_UPGRADE_SW: 2 installer: Searching stack for software
to upgrade switch 1
*Oct 19 06:59:14.523: %INSTALLER-6-AUTO_UPGRADE_SW: 2 installer: Found donor switch 2 to
auto upgrade switch 1
*Oct 19 06:59:14.523: %INSTALLER-6-AUTO_UPGRADE_SW: 2 installer: Upgrading switch 1 with
software from switch 2
*Oct 19 07:00:47.829: %INSTALLER-6-AUTO_UPGRADE_SW: 2 installer: Finished installing software
on switch 1
*Oct 19 07:00:47.829: %INSTALLER-6-AUTO_UPGRADE_SW: 2 installer: Reloading switch 1 to
complete the auto upgrade
```

To upgrade a switch that is running in bundle mode with a software bundle that is incompatible with the switch stack (also running in bundle mode), follow these steps:

1. Use the **copy** privileged EXEC command to copy the running bundle from one switch in the stack to the other.
2. Configure the **boot system** global configuration command to point to the bundle file.
3. Reload the switch.

This example shows a 2-member switch stack running in bundle mode; switch 2 is the active switch and switch 1 is running an incompatible bundle:

```
Switch# show switch
Switch/Stack Mac Address : 6400.f125.1100 - Local Mac Address
Mac persistency wait time: Indefinite
H/W Current
Switch# Role Mac Address Priority Version State
-----
1 Member 6400.f125.1a00 1 0 V-Mismatch
*2 Active 6400.f125.1100 1 V01 Ready
Switch#
Switch# copy flash:cat3k_caa-universalk9.SSA.03.12.02.EZP.150-12.02.EZP.150-12.02.EZP.bin
flash-1:
Destination filename [cat3k_caa-universalk9.SSA.03.12.02.EZP.150-12.02.EZP.150-12.02.EZP.bin]?
Copy in progress...
...
220766688 bytes copied in 181.700 secs (1215007 bytes/sec)

Switch#
Switch# configure terminal
Enter configuration commands, one per line. End with CNTL/Z.
Switch(config)# boot system switch 1
flash:cat3k_caa-universalk9.SSA.03.12.02.EZP.150-12.02.EZP.150-12.02.EZP.bin
Switch(config)# end
Switch#
*Nov 19 16:08:14.857: %SYS-5-CONFIG_I: Configured from console by console
Switch# reload slot 1
Stack is in Half ring setup; Reloading a switch might cause stack split
Proceed with reload? [confirm]
```

## Upgrading a Switch Running in Incompatible Running Mode

When a switch running in bundle mode tries to join a stack running in installed mode, use the **software auto-upgrade** privileged EXEC command to install the incompatible switch's running packages and convert the switch to installed mode. Upon completion of the auto-upgrade running mode conversion, the incompatible switch automatically reloads and attempts to join the stack in installed mode.



**Note** If you configure the global **software auto-upgrade enable** command, the auto-upgrade functionality is initiated automatically when a switch with incompatible software running in installed mode joins the stack that is running in installed mode. For more information, see *Cisco IOS Configuration Fundamentals Command Reference, Cisco IOS XE Release 3SE (Catalyst 3850 Switches)*.

## Upgrading a Switch Running in Incompatible Running Mode Example

This example shows a 2-member switch stack running in installed mode; switch 2 is the active switch and switch1 is running in bundle mode:

```

Switch# show switch
Switch/Stack Mac Address : 6400.f125.1100 - Local Mac Address
Mac persistency wait time: Indefinite
H/W Current
Switch# Role Mac Address Priority Version State
-----
1 Member 6400.f125.1a00 1 0 V-Mismatch
*2 Active 6400.f125.1100 1 V01 Ready

Switch#
Switch# software auto-upgrade
% Auto upgrade has been initiated for the following incompatible switches: 1

INFO level system messages will be generated to provide status information during the auto
upgrade process

Switch#
*Oct 19 07:17:16.694: %INSTALLER-6-AUTO_UPGRADE_SW_INITIATED: 2 installer: Auto upgrade
initiated for switch 1
*Oct 19 07:17:16.694: %INSTALLER-6-AUTO_UPGRADE_SW: 2 installer: Converting switch 1 to
installed mode by
*Oct 19 07:17:16.694: %INSTALLER-6-AUTO_UPGRADE_SW: 2 installer: installing its running
software
*Oct 19 07:18:50.488: %INSTALLER-6-AUTO_UPGRADE_SW: 2 installer: Setting the boot var on
switch 1
*Oct 19 07:18:51.553: %INSTALLER-6-AUTO_UPGRADE_SW: 2 installer: Finished installing the
running software on switch 1
*Oct 19 07:18:51.553: %INSTALLER-6-AUTO_UPGRADE_SW: 2 installer: Reloading switch 1 to boot
in installed mode

```



**Note** When you use the **software auto-upgrade** command to convert an incompatible switch to installed mode, the command installs the packages from the incompatible switch's running bundle. If, after you reload and boot the incompatible switch in installed mode, the switch's installed packages are found to be incompatible with the stack, you can use the **software auto-upgrade** command again. For more information, see *Cisco IOS Configuration Fundamentals Command Reference, Cisco IOS XE Release 3SE (Catalyst 3850 Switches)*.

To convert a switch that is running in installed mode and joining a stack that is running in bundle mode, follow these steps:

1. Use the **copy** privileged EXEC command to copy the running bundle from one switch in the stack to the other.
2. Configure the **boot system** global configuration command to point to the bundle file.
3. Reload the switch.

After reloading, the incompatible switch boots in bundle mode and joins the stack as a fully functioning member.

This example shows a 2-member switch stack running in bundle mode; switch 2 is the active switch and switch 1 is running in installed mode:

```

Switch#
Switch# copy flash:cat3k_caa-universalk9.SSA.03.12.02.EZP.150-12.02.EZP.150-12.02.EZP.bin
flash-1:
Destination filename [cat3k_caa-universalk9.SSA.03.12.02.EZP.150-12.02.EZP.150-12.02.EZP.bin]?

```

```

Copy in progress...
....
220766688 bytes copied in 181.700 secs (1215007 bytes/sec)
Switch#
Switch# configure terminal
Enter configuration commands, one per line. End with CNTL/Z.
Switch(config)# boot system switch 1
flash:cat3k_caa-universalk9.SSA.03.12.02.EZP.150-12.02.EZP.150-12.02.EZP.bin
Switch(config)# end
Switch#
*Nov 19 16:08:14.857: %SYS-5-CONFIG_I: Configured from console by console
Switch# reload slot 1
Stack is in Half ring setup; Reloading a switch might cause stack split
Proceed with reload? [confirm]

```

## Additional References

### Related Documents

Related Topic	Document Title
Commands for managing software bundles and packages	<i>Cisco IOS Configuration Fundamentals Command Reference</i>

### Error Message Decoder

Description	Link
To help you research and resolve system error messages in this release, use the Error Message Decoder tool.	<a href="https://www.cisco.com/cgi-bin/Support/Errordecoder/index.cgi">https://www.cisco.com/cgi-bin/Support/Errordecoder/index.cgi</a>

### Standards

Standards	Title
No new or modified standards are supported by this feature, and support for existing standards has not been modified by this feature.	--

### MIBs

MIBs	MIBs Link
No new or modified MIBs are supported by this feature, and support for existing MIBs has not been modified by this feature.	To locate and download MIBs for selected platforms, Cisco IOS releases, and feature sets, use Cisco MIB Locator found at the following URL:  <a href="http://www.cisco.com/go/mibs">http://www.cisco.com/go/mibs</a>

**RFCs**

RFCs	Title
No new or modified RFCs are supported by this feature, and support for existing RFCs has not been modified by this feature.	--

**Technical Assistance**

Description	Link
<p>The Cisco Support website provides extensive online resources, including documentation and tools for troubleshooting and resolving technical issues with Cisco products and technologies.</p> <p>To receive security and technical information about your products, you can subscribe to various services, such as the Product Alert Tool (accessed from Field Notices), the Cisco Technical Services Newsletter, and Really Simple Syndication (RSS) Feeds.</p> <p>Access to most tools on the Cisco Support website requires a Cisco.com user ID and password.</p>	<a href="http://www.cisco.com/cisco/web/support/index.html">http://www.cisco.com/cisco/web/support/index.html</a>







## CHAPTER 98

# Troubleshooting the Software Configuration

This chapter describes how to identify and resolve software problems related to the Cisco IOS software on the switch. Depending on the nature of the problem, you can use the command-line interface (CLI), Device Manager, or Network Assistant to identify and solve problems.

Additional troubleshooting information, such as LED descriptions, is provided in the hardware installation guide.

- [Finding Feature Information, on page 1985](#)
- [Information About Troubleshooting the Software Configuration, on page 1985](#)
- [How to Troubleshoot the Software Configuration, on page 1993](#)
- [Verifying Troubleshooting of the Software Configuration, on page 2005](#)
- [Scenarios for Troubleshooting the Software Configuration, on page 2007](#)
- [Configuration Examples for Troubleshooting Software, on page 2009](#)
- [Additional References for Troubleshooting Software Configuration, on page 2011](#)
- [Feature History and Information for Troubleshooting Software Configuration, on page 2012](#)

## Finding Feature Information

Your software release may not support all the features documented in this module. For the latest caveats and feature information, see Bug Search Tool and the release notes for your platform and software release. To find information about the features documented in this module, and to see a list of the releases in which each feature is supported, see the feature information table at the end of this module.

Use Cisco Feature Navigator to find information about platform support and Cisco software image support. To access Cisco Feature Navigator, go to <http://www.cisco.com/go/cfn>. An account on Cisco.com is not required.

## Information About Troubleshooting the Software Configuration

### Software Failure on a Switch

Switch software can be corrupted during an upgrade by downloading the incorrect file to the switch, and by deleting the image file. In all of these cases, the switch does not pass the power-on self-test (POST), and there is no connectivity.

**Related Topics**

[Recovering from a Software Failure](#), on page 1993

## Lost or Forgotten Password on a Switch

The default configuration for the switch allows an end user with physical access to the switch to recover from a lost password by interrupting the boot process during power-on and by entering a new password. These recovery procedures require that you have physical access to the switch.

**Note**

On these switches, a system administrator can disable some of the functionality of this feature by allowing an end user to reset a password only by agreeing to return to the default configuration. If you are an end user trying to reset a password when password recovery has been disabled, a status message reminds you to return to the default configuration during the recovery process.

**Related Topics**

[Recovering from a Lost or Forgotten Password](#), on page 1995

## Power over Ethernet Ports

A Power over Ethernet (PoE) switch port automatically supplies power to one of these connected devices if the switch detects that there is no power on the circuit:

- a Cisco pre-standard powered device (such as a Cisco IP Phone or a Cisco Aironet Access Point)
- an IEEE 802.3af-compliant powered device
- an IEEE 802.3at-compliant powered device

A powered device can receive redundant power when it is connected to a PoE switch port and to an AC power source. The device does not receive redundant power when it is only connected to the PoE port.

After the switch detects a powered device, the switch determines the device power requirements and then grants or denies power to the device. The switch can also detect the real-time power consumption of the device by monitoring and policing the power usage.

For more information, see the "Configuring PoE" chapter in the *Interface Configuration Guide (Cisco WLC 5700 Series) Interface and Hardware Component Configuration Guide (Catalyst 3650 Switches)*.

**Related Topics**

[Scenarios to Troubleshoot Power over Ethernet \(PoE\)](#), on page 2007

## Disabled Port Caused by Power Loss

If a powered device (such as a Cisco IP Phone 7910) that is connected to a PoE Switch port and powered by an AC power source loses power from the AC power source, the device might enter an error-disabled state. To recover from an error-disabled state, enter the **shutdown** interface configuration command, and then enter the **no shutdown** interface command. You can also configure automatic recovery on the Switch to recover from the error-disabled state.

On a Switch, the **errdisable recovery cause loopback** and the **errdisable recovery interval** *seconds* global configuration commands automatically take the interface out of the error-disabled state after the specified period of time.

## Disabled Port Caused by False Link-Up

If a Cisco powered device is connected to a port and you configure the port by using the **power inline never** interface configuration command, a false link-up can occur, placing the port into an error-disabled state. To take the port out of the error-disabled state, enter the **shutdown** and the **no shutdown** interface configuration commands.

You should not connect a Cisco powered device to a port that has been configured with the **power inline never** command.

## Ping

The Switch supports IP ping, which you can use to test connectivity to remote hosts. Ping sends an echo request packet to an address and waits for a reply. Ping returns one of these responses:

- Normal response—The normal response (*hostname is alive*) occurs in 1 to 10 seconds, depending on network traffic.
- Destination does not respond—If the host does not respond, a *no-answer* message is returned.
- Unknown host—If the host does not exist, an *unknown host* message is returned.
- Destination unreachable—If the default gateway cannot reach the specified network, a *destination-unreachable* message is returned.
- Network or host unreachable—If there is no entry in the route table for the host or network, a *network or host unreachable* message is returned.

### Related Topics

[Executing Ping](#), on page 2002

[Example: Pinging an IP Host](#), on page 2009

## Layer 2 Traceroute

The Layer 2 traceroute feature allows the switch to identify the physical path that a packet takes from a source device to a destination device. Layer 2 traceroute supports only unicast source and destination MAC addresses. Traceroute finds the path by using the MAC address tables of the Switch in the path. When the Switch detects a device in the path that does not support Layer 2 traceroute, the Switch continues to send Layer 2 trace queries and lets them time out.

The Switch can only identify the path from the source device to the destination device. It cannot identify the path that a packet takes from source host to the source device or from the destination device to the destination host.

## Layer 2 Traceroute Guidelines

- Cisco Discovery Protocol (CDP) must be enabled on all the devices in the network. For Layer 2 traceroute to function properly, do not disable CDP.

If any devices in the physical path are transparent to CDP, the switch cannot identify the path through these devices.

- A Switch is reachable from another Switch when you can test connectivity by using the **ping** privileged EXEC command. All Switch in the physical path must be reachable from each other.
- The maximum number of hops identified in the path is ten.
- You can enter the **traceroute mac** or the **traceroute mac ip** privileged EXEC command on a Switch that is not in the physical path from the source device to the destination device. All Switch in the path must be reachable from this switch.
- The **traceroute mac** command output shows the Layer 2 path only when the specified source and destination MAC addresses belong to the same VLAN. If you specify source and destination MAC addresses that belong to different VLANs, the Layer 2 path is not identified, and an error message appears.
- If you specify a multicast source or destination MAC address, the path is not identified, and an error message appears.
- If the source or destination MAC address belongs to multiple VLANs, you must specify the VLAN to which both the source and destination MAC addresses belong. If the VLAN is not specified, the path is not identified, and an error message appears.
- The **traceroute mac ip** command output shows the Layer 2 path when the specified source and destination IP addresses belong to the same subnet. When you specify the IP addresses, the Switch uses the Address Resolution Protocol (ARP) to associate the IP addresses with the corresponding MAC addresses and the VLAN IDs.
  - If an ARP entry exists for the specified IP address, the Switch uses the associated MAC address and identifies the physical path.
  - If an ARP entry does not exist, the Switch sends an ARP query and tries to resolve the IP address. If the IP address is not resolved, the path is not identified, and an error message appears.
- When multiple devices are attached to one port through hubs (for example, multiple CDP neighbors are detected on a port), the Layer 2 traceroute feature is not supported. When more than one CDP neighbor is detected on a port, the Layer 2 path is not identified, and an error message appears.
- This feature is not supported in Token Ring VLANs.

## IP Traceroute

You can use IP traceroute to identify the path that packets take through the network on a hop-by-hop basis. The command output displays all network layer (Layer 3) devices, such as routers, that the traffic passes through on the way to the destination.

Your Switch can participate as the source or destination of the **traceroute** privileged EXEC command and might or might not appear as a hop in the **traceroute** command output. If the Switch is the destination of the traceroute, it is displayed as the final destination in the traceroute output. Intermediate Switch do not show up in the traceroute output if they are only bridging the packet from one port to another within the same VLAN. However, if the intermediate Switch is a multilayer Switch that is routing a particular packet, this Switch shows up as a hop in the traceroute output.

The **traceroute** privileged EXEC command uses the Time To Live (TTL) field in the IP header to cause routers and servers to generate specific return messages. Traceroute starts by sending a User Datagram Protocol

(UDP) datagram to the destination host with the TTL field set to 1. If a router finds a TTL value of 1 or 0, it drops the datagram and sends an Internet Control Message Protocol (ICMP) time-to-live-exceeded message to the sender. Traceroute finds the address of the first hop by examining the source address field of the ICMP time-to-live-exceeded message.

To identify the next hop, traceroute sends a UDP packet with a TTL value of 2. The first router decrements the TTL field by 1 and sends the datagram to the next router. The second router sees a TTL value of 1, discards the datagram, and returns the time-to-live-exceeded message to the source. This process continues until the TTL is incremented to a value large enough for the datagram to reach the destination host (or until the maximum TTL is reached).

To learn when a datagram reaches its destination, traceroute sets the UDP destination port number in the datagram to a very large value that the destination host is unlikely to be using. When a host receives a datagram destined to itself containing a destination port number that is unused locally, it sends an ICMP *port-unreachable* error to the source. Because all errors except port-unreachable errors come from intermediate hops, the receipt of a port-unreachable error means that this message was sent by the destination port.

#### Related Topics

[Executing IP Traceroute](#), on page 2003

[Example: Performing a Traceroute to an IP Host](#), on page 2010

## Time Domain Reflector Guidelines

You can use the Time Domain Reflector (TDR) feature to diagnose and resolve cabling problems. When running TDR, a local device sends a signal through a cable and compares the reflected signal to the initial signal.

TDR is supported only on 10/100/1000 copper Ethernet ports. It is not supported on 10-Gigabit Ethernet ports and on SFP module ports.

TDR is supported on 10/100/1000 copper Ethernet ports and on Multigigabit Ethernet (100Mbps/1/2.5/5/10 Gbps) ports. It is not supported on SFP module ports.

TDR can detect these cabling problems:

- Open, broken, or cut twisted-pair wires—The wires are not connected to the wires from the remote device.
- Shorted twisted-pair wires—The wires are touching each other or the wires from the remote device. For example, a shorted twisted pair can occur if one wire of the twisted pair is soldered to the other wire.

If one of the twisted-pair wires is open, TDR can find the length at which the wire is open.



---

**Note** When using the feature with Multigigabit Ethernet ports, the cable length is displayed only when an open or short condition is detected.

---

Use TDR to diagnose and resolve cabling problems in these situations:

- Replacing a Switch
- Setting up a wiring closet
- Troubleshooting a connection between two devices when a link cannot be established or when it is not operating properly

When you run TDR, the Switch reports accurate information in these situations:

- The cable for the gigabit link is a solid-core cable.
- The open-ended cable is not terminated.

When you run TDR, the Switch does not report accurate information in these situations:

- The cable for the gigabit link is a twisted-pair cable or is in series with a solid-core cable.
- The link is a 10-megabit or a 100-megabit link.
- The cable is a stranded cable.
- The link partner is a Cisco IP Phone.
- The link partner is not IEEE 802.3 compliant.

## Debug Commands



### Caution

Because debugging output is assigned high priority in the CPU process, it can render the system unusable. For this reason, use **debug** commands only to troubleshoot specific problems or during troubleshooting sessions with Cisco technical support staff. It is best to use **debug** commands during periods of lower network traffic and fewer users. Debugging during these periods decreases the likelihood that increased **debug** command processing overhead will affect system use.

All **debug** commands are entered in privileged EXEC mode, and most **debug** commands take no arguments.

### Related Topics

[Redirecting Debug and Error Message Output](#), on page 2003

[Example: Enabling All System Diagnostics](#), on page 2011

## Crashinfo Files

The crashinfo files save information that helps Cisco technical support representatives to debug problems that caused the Cisco IOS image to fail (crash). The switch generates two files at the time of the failure: full core and crashinfo.

The information in the crashinfo file includes the Cisco IOS image name and version that failed, a list of the processor registers, and a stack trace. You can provide this information to the Cisco technical support representative by using the **show tech-support** privileged EXEC command.

The file names have the following format:

```
[fullcore | crashinfo]_[process that crashed]_[date]-[timestamp]-UTC
```

From IOS, you can view the crashinfo files on each switch by using the following command:

```
Switch# dir crashinfo?
crashinfo-1: crashinfo-2: crashinfo-3: crashinfo:
Switch#
```

For example, to access the crashinfo directory for switch 1, enter

```
Switch dir crashinfo-1
```

From the ROMMON prompt, you can view the crashinfo files by using the **dir** command:

```
Switch: dir sda1
```

The following is sample output of a crashinfo file

```
Switch# dir crashinfo:

Directory of crashinfo:/

 12 -rwx          2768  Dec 31 1969 16:00:15 -08:00  koops.dat
 15 -rwx           0   Jan 12 2000 22:53:40 -08:00  deleted_crash_files
 16 -rwx       4246576  Jan 12 2000 22:53:40 -08:00  crashinfo_stack-mgr_20000113-065250-UTC

 17 -rwx           50   Oct 2 2012 03:18:42 -08:00  last_crashinfo
 26 -rwx           39   Jan 22 2013 14:14:14 -08:00  last_systemreport
 18 -rwx       2866565  Jan 12 2000 22:53:41 -08:00  fullcore_stack-mgr_20000113-065250-UTC

 20 -rwx       4391796  Feb 1 2000 17:50:44 -08:00  crashinfo_stack-mgr_20000202-014954-UTC

 21 -rwx       2920325  Feb 1 2000 17:50:45 -08:00  fullcore_stack-mgr_20000202-014954-UTC
34817 -rw-       1050209  Jan 10 2013 20:26:23 -08:00  system-report_1_20130111-042535-UTC.gz
18434 -rw-       1016913  Jan 11 2013 10:35:28 -08:00  system-report_1_20130111-183440-UTC.gz
18435 -rw-       1136167  Jan 22 2013 14:14:11 -08:00  system-report_1_20130122-221322-UTC.gz
34821 -rw-       1094631  Jan 2 2013 17:59:23 -08:00  system-report_1_20130103-015835-UTC.gz

 6147 -rw-       967429  Jan 3 2013 10:32:44 -08:00  system-report_1_20130103-183156-UTC.gz
34824 -rwx           50   Jan 22 2013 14:14:14 -08:00  deleted_sysreport_files
6155 -rwx         373   Jan 22 2013 14:14:13 -08:00  last_systemreport_log

145898496 bytes total (18569216 bytes free)
stack3#

The file name of the most recent crashinfo file is stored in last_crashinfo.
The file name of the most recent system report is stored in last_systemreport.

Switch#
```

## System Reports

When a switch crashes, a system report is automatically generated for each switch in the switch stack. The system report file captures all the trace buffers, and other system-wide logs found on the switch. System reports are located in the crashinfo directory in the following format:

```
system-report_[switch number]_[date]-[timestamp]-UTC.gz
```

After a switch crash, you should check if a system report file was generated. The name of the most recently generated system report file is stored in the last\_systemreport file under the crashinfo directory. The system report and crashinfo files assist TAC when troubleshooting your issue.

## Onboard Failure Logging on the Switch

You can use the onboard failure logging (OBFL) feature to collect information about the Switch. The information includes uptime, temperature, and voltage information and helps Cisco technical support representatives to troubleshoot Switch problems. We recommend that you keep OBFL enabled and do not erase the data stored in the flash memory.

By default, OBFL is enabled. It collects information about the Switch and small form-factor pluggable (SFP) modules. The Switch stores this information in the flash memory:

- CLI commands—Record of the OBFL CLI commands that are entered on a standalone Switch or a switch stack member.
- Environment data—Unique device identifier (UDI) information for a standalone Switch or a switch stack member and for all the connected FRU devices: the product identification (PID), the version identification (VID), and the serial number.
- Message—Record of the hardware-related system messages generated by a standalone Switch or a switch stack member.
- Power over Ethernet (PoE)—Record of the power consumption of PoE ports on a standalone Switch or a switch stack member.
- Temperature—Temperature of a standalone Switch or a switch stack member.
- Uptime data—Time when a standalone Switch or a switch stack member starts, the reason the Switch restarts, and the length of time the Switch has been running since it last restarted.
- Voltage—System voltages of a standalone Switch or a switch stack member.

You should manually set the system clock or configure it by using Network Time Protocol (NTP).

When the Switch is running, you can retrieve the OBFL data by using the **show logging onboard** privileged EXEC commands. If the Switch fails, contact your Cisco technical support representative to find out how to retrieve the data.

When an OBFL-enabled Switch is restarted, there is a 10-minute delay before logging of new data begins.

### Related Topics

[Configuring OBFL](#), on page 2004

[Displaying OBFL Information](#), on page 2005

## Fan Failures

By default, the feature is disabled. When more than one of the fans fails in a field-replaceable unit (FRU) or in a power supply, the Switch does not shut down, and this error message appears:

```
Multiple fan(FRU/PS) failure detected. System may get overheated. Change fan quickly.
```

The Switch might overheat and shut down.

To enable the fan failures feature, enter the **system env fan-fail-action shut** privileged EXEC command. If more than one fan in the Switch fails, the Switch automatically shuts down, and this error message appears:



Faulty (FRU/PS) fans detected, shutting down system!

After the first fan shuts down, if the Switch detects a second fan failure, the Switch waits for 20 seconds before it shuts down.

To restart the Switch, it must be power cycled.

## Possible Symptoms of High CPU Utilization

Excessive CPU utilization might result in these symptoms, but the symptoms might also result from other causes:

- Spanning tree topology changes
- EtherChannel links brought down due to loss of communication
- Failure to respond to management requests (ICMP ping, SNMP timeouts, slow Telnet or SSH sessions)
- UDLD flapping
- IP SLAs failures because of SLAs responses beyond an acceptable threshold
- DHCP or IEEE 802.1x failures if the switch does not forward or respond to requests

## How to Troubleshoot the Software Configuration

### Recovering from a Software Failure

#### Before you begin

This recovery procedure requires that you have physical access to the switch.

This procedure uses boot loader commands and TFTP to recover from a corrupted or incorrect image file.

- 
- Step 1** From your PC, download the software image file (*image.bin*) from Cisco.com.
- Step 2** Load the software image to your TFTP server.
- Step 3** Connect your PC to the switch Ethernet management port.
- Step 4** Unplug the switch power cord.
- Step 5** Press the **Mode** button, and at the same time, reconnect the power cord to the switch.
- Step 6** From the boot loader (ROMMON) prompt, ensure that you can ping your TFTP server.

- a) Set the IP address **switch: set IP\_ADDR ip\_address subnet\_mask**

**Example:**

```
switch: set IP_ADDR 192.0.2.123/255.255.255.0
```

- b) Set the default router IP address **switch: set DEFAULT\_ROUTER ip\_address**

**Example:**

```
switch: set DEFAULT_ROUTER 192.0.2.1
```

c) Verify that you can ping the TFTP server **switch: ping ip\_address\_of\_TFTP\_server**

**Example:**

```
switch: ping 192.0.2.15
ping 192.0.2.1 with 32 bytes of data...
Host 192.0.2.1 is alive.
switch:
```

**Step 7** Verify that you have a recovery image in your recovery partition (sda9:).

This recovery image is required for recovery using the emergency-install feature.

**Example:**

```
switch: dir sda9:
Directory of sda9:/

   2  drwx  1024      .
   2  drwx  1024     ..
  11  -rw- 18923068  c3850-recovery.bin

36939776 bytes available (20830208 bytes used)
switch:
```

**Step 8** From the bootloader (ROMMON) prompt, initiate the emergency-install feature that assists you in recovering the software image on your switch.

**WARNING:** The emergency install command will erase your entire boot flash!

**Example:**

```
Switch#
emergency-install
tftp://192.0.2.47/cat3k_caa-universalk9.SSA.03.12.02.EZP.150-12.02.EZP.150-12.02.EZP.bin

The bootflash will be erased during install operation, continue (y/n)?y
Starting emergency recovery
(tftp://192.0.2.47/cat3k/cat3k_caa-universalk9.SPA.03.02.00.SE.150-1.EX.bin)...
Reading full image into memory.....done
Nova Bundle Image
-----
Kernel Address : 0x6042e5cc
Kernel Size : 0x318261/3244641
Initramfs Address : 0x60746830
Initramfs Size : 0xdb0fb9/14356409
Compression Format: .mzip

Bootable image at @ ram:0x6042e5cc
Bootable image segment 0 address range [0x81100000, 0x81b80000] is in range [0x80180000, 0x90000000].
#####
File "sda9:c3850-recovery.bin" uncompressed and installed, entry point: 0x811060f0
Loading Linux kernel with entry point 0x811060f0 ...
Bootloader: Done loading app on core_mask: 0xf

### Launching Linux Kernel (flags = 0x5)

Initiating Emergency Installation of bundle
```

```
tftp://192.0.2.47/cat3k/cat3k_caa-universalk9.SSA.03.12.02.EZP.150-12.02.EZP.150-12.02.EZP.bin
```

```
Downloading bundle
tftp://192.0.2.47/cat3k/cat3k_caa-universalk9.SSA.03.12.02.EZP.150-12.02.EZP.150-12.02.EZP.bin...
Validating bundle
tftp://192.0.2.47/cat3k/cat3k_caa-universalk9.SSA.03.12.02.EZP.150-12.02.EZP.150-12.02.EZP.bin...
Installing bundle
tftp://192.0.2.47/cat3k/cat3k_caa-universalk9.SSA.03.12.02.EZP.150-12.02.EZP.150-12.02.EZP.bin...
Verifying bundle
tftp://192.0.2.47/cat3k/cat3k_caa-universalk9.SSA.03.12.02.EZP.150-12.02.EZP.150-12.02.EZP.bin...
Package cat3k_caa-base..pkg is Digitally Signed
Package cat3k_caa-drivers.SPA.03.02.00.SE.pkg is Digitally Signed
Package cat3k_caa-infra.SPA.03.02.00.SE.pkg is Digitally Signed
Package cat3k_caa-iosd-universalk9.SPA.03.02.00.SE.pkg is Digitally Signed
Package cat3k_caa-platform.SPA.03.02.00.SE.pkg is Digitally Signed
Package cat3k_caa-wcm.SPA.03.02.00.SE.pkg is Digitally Signed
Preparing flash...
Syncing device...
Emergency Install successful... Rebooting
Restarting system.
```

```
Booting...(use DDR clock 667 MHz)Initializing and Testing RAM +++@@@#####...++@++@++@++@++@
```

---

### Related Topics

[Software Failure on a Switch](#), on page 1985

## Recovering from a Lost or Forgotten Password

The default configuration for the switch allows an end user with physical access to the switch to recover from a lost password by interrupting the boot process during power-on and by entering a new password. These recovery procedures require that you have physical access to the switch.



---

**Note** On these switches, a system administrator can disable some of the functionality of this feature by allowing an end user to reset a password only by agreeing to return to the default configuration. If you are an end user trying to reset a password when password recovery has been disabled, a status message shows this during the recovery process.

---

### SUMMARY STEPS

1. Connect a terminal or PC to the switch.
2. Set the line speed on the emulation software to 9600 baud.
3. Power off the standalone switch or the entire switch stack.
4. Reconnect the power cord to the or the active switch. Within 15 seconds, press the **Mode** button while the System LED is still flashing green. Continue pressing the **Mode** button until all the system LEDs turn on and remain solid; then release the **Mode** button.
5. After recovering the password, reload the switch or the active switch .

6. Power on the remaining switches in the stack.

## DETAILED STEPS

---

**Step 1** Connect a terminal or PC to the switch.

- Connect a terminal or a PC with terminal-emulation software to the switch console port. If you are recovering the password for a switch stack, connect to the console port of the active switch or
- Connect a PC to the Ethernet management port. If you are recovering the password for a switch stack, connect to the Ethernet management port of a stack member .

**Step 2** Set the line speed on the emulation software to 9600 baud.

**Step 3** Power off the standalone switch or the entire switch stack.

**Step 4** Reconnect the power cord to the or the active switch. Within 15 seconds, press the **Mode** button while the System LED is still flashing green. Continue pressing the **Mode** button until all the system LEDs turn on and remain solid; then release the **Mode** button.

- 

```
Switch:
Xmodem file system is available.
Base ethernet MAC Address: 20:37:06:4d:e9:80
Verifying bootloader digital signature.
```

```
The system has been interrupted prior to loading the operating
system software, console will be reset to 9600 baud rate.
```

proceed to the *Procedure with Password Recovery Enabled* section, and follow the steps.

**Step 5** After recovering the password, reload the switch or the active switch .

On a switch:

```
Switch> reload
Proceed with reload? [confirm] y
```

On the active switch:

```
Switch> reload slot <stack-active-member-number>
Proceed with reload? [confirm] y
```

**Step 6** Power on the remaining switches in the stack.

---

### Related Topics

[Lost or Forgotten Password on a Switch](#), on page 1986

## Procedure with Password Recovery Enabled

If the password-recovery operation is enabled, this message appears:

---

**Step 1** Initialize the flash file system.

```
Switch: flash_init
```

**Step 2** Ignore the startup configuration with the following command:

```
Switch: SWITCH_IGNORE_STARTUP_CFG=1
```

**Step 3** Boot the switch with the *packages.conf* file from flash.

```
Switch: boot flash:packages.conf
```

**Step 4** Terminate the initial configuration dialog by answering **No**.

```
Would you like to enter the initial configuration dialog? [yes/no]: No
```

**Step 5** At the switch prompt, enter privileged EXEC mode.

```
Switch> enable  
Switch#
```

**Step 6** Copy the startup configuration to running configuration.

```
Switch# copy startup-config running-config Destination filename [running-config]?
```

Press Return in response to the confirmation prompts. The configuration file is now reloaded, and you can change the password.

**Step 7** Enter global configuration mode and change the **enable** password.

```
Switch# configure terminal  
Switch(config)#
```

**Step 8** Write the running configuration to the startup configuration file.

```
Switch# copy running-config startup-config
```

**Step 9** Confirm that manual boot mode is enabled.

```
Switch# show boot  
  
BOOT variable = flash:packages.conf;  
Manual Boot = yes  
Enable Break = yes
```

**Step 10** Reload the switch.

```
Switch# reload
```

**Step 11** Return the Bootloader parameters (previously changed in Steps 2 and 3) to their original values.

```
Switch: switch: SWITCH_IGNORE_STARTUP_CFG=0
```

**Step 12** Boot the switch with the *packages.conf* file from flash.

```
Switch: boot flash:packages.conf
```

**Step 13** After the switch boots up, disable manual boot on the switch.

```
Switch(config)# no boot manual
```

---

## Procedure with Password Recovery Disabled

If the password-recovery mechanism is disabled, this message appears:

```
The password-recovery mechanism has been triggered, but
is currently disabled. Access to the boot loader prompt
through the password-recovery mechanism is disallowed at
this point. However, if you agree to let the system be
reset back to the default system configuration, access
to the boot loader prompt can still be allowed.
```

```
Would you like to reset the system back to the default configuration (y/n)?
```



---

### Caution

Returning the Switch to the default configuration results in the loss of all existing configurations. We recommend that you contact your system administrator to verify if there are backup Switch and VLAN configuration files.

- If you enter **n** (no), the normal boot process continues as if the **Mode** button had not been pressed; you cannot access the boot loader prompt, and you cannot enter a new password. You see the message:

```
Press Enter to continue.....
```

- If you enter **y** (yes), the configuration file in flash memory and the VLAN database file are deleted. When the default configuration loads, you can reset the password.

---

**Step 1** Choose to continue with password recovery and delete the existing configuration:

```
Would you like to reset the system back to the default configuration (y/n)? Y
```

**Step 2** Display the contents of flash memory:

```
Switch: dir flash:
```

The Switch file system appears.

```
Directory of flash:/  
.  
.  
.i'  
15494 drwx      4096  Jan 1 2000 00:20:20 +00:00 kirch  
15508 -rw-    258065648  Sep 4 2013 14:19:03 +00:00  
cat3k_caa-universalk9.SSA.03.12.02.EZP.150-12.02.EZP.150-12.02.EZP.bin  
162196684
```

**Step 3** Boot up the system:

```
Switch: boot
```

You are prompted to start the setup program. To continue with password recovery, enter **N** at the prompt:

```
Continue with the configuration dialog? [yes/no]: N
```

**Step 4** At the Switch prompt, enter privileged EXEC mode:

```
Switch> enable
```

**Step 5** Enter global configuration mode:

```
Switch# configure terminal
```

**Step 6** Change the password:

```
Switch(config)# enable secret password
```

The secret password can be from 1 to 25 alphanumeric characters, can start with a number, is case sensitive, and allows spaces but ignores leading spaces.

**Step 7** Return to privileged EXEC mode:

```
Switch(config)# exit  
Switch#
```

**Note** Before continuing to Step 9, power on any connected stack members and wait until they have completely initialized.

**Step 8** Write the running configuration to the startup configuration file:

```
Switch# copy running-config startup-config
```

The new password is now in the startup configuration.

- Step 9** You must now reconfigure the Switch. If the system administrator has the backup Switch and VLAN configuration files available, you should use those.
- 

## Preventing Switch Stack Problems

To prevent switch stack problems, you should do the following:

- Make sure that the Switch that you add to or remove from the switch stack are powered off. For all powering considerations in switch stacks, see the “Switch Installation” chapter in the hardware installation guide.
- Press the **Mode** button on a stack member until the Stack mode LED is on. The last two port LEDs on the Switch should be green. Depending on the Switch model, the last two ports are either 10/100/1000 ports or small form-factor pluggable (SFP) module. If one or both of the last two port LEDs are not green, the stack is not operating at full bandwidth.
- We recommend using only one CLI session when managing the switch stack. Be careful when using multiple CLI sessions to the active switch. Commands that you enter in one session are not displayed in the other sessions. Therefore, it is possible that you might not be able to identify the session from which you entered a command.
- Manually assigning stack member numbers according to the placement of the Switch in the stack can make it easier to remotely troubleshoot the switch stack. However, you need to remember that the Switch have manually assigned numbers if you add, remove, or rearrange Switch later. Use the **switch current-stack-member-number renumber new-stack-member-number** global configuration command to manually assign a stack member number.

If you replace a stack member with an identical model, the new Switch functions with the exact same configuration as the replaced Switch. This is also assuming the new Switch is using the same member number as the replaced Switch.

Removing powered-on stack members causes the switch stack to divide (partition) into two or more switch stacks, each with the same configuration. If you want the switch stacks to remain separate, change the IP address or addresses of the newly created switch stacks. To recover from a partitioned switch stack, follow these steps:

1. Power off the newly created switch stacks.
2. Reconnect them to the original switch stack through their StackWise Plus ports.
3. Power on the Switch.

For the commands that you can use to monitor the switch stack and its members, see the *Displaying Switch Stack Information* section.



## Preventing Autonegotiation Mismatches

The IEEE 802.3ab autonegotiation protocol manages the Switch settings for speed (10 Mb/s, 100 Mb/s, and 1000 Mb/s, excluding SFP module ports) and duplex (half or full). There are situations when this protocol can incorrectly align these settings, reducing performance. A mismatch occurs under these circumstances:

- A manually set speed or duplex parameter is different from the manually set speed or duplex parameter on the connected port.
- A port is set to autonegotiate, and the connected port is set to full duplex with no autonegotiation.

To maximize Switch performance and ensure a link, follow one of these guidelines when changing the settings for duplex and speed:

- Let both ports autonegotiate both speed and duplex.
- Manually set the speed and duplex parameters for the ports on both ends of the connection.



---

**Note** If a remote device does not autonegotiate, configure the duplex settings on the two ports to match. The speed parameter can adjust itself even if the connected port does not autonegotiate.

---

## Troubleshooting SFP Module Security and Identification

Cisco small form-factor pluggable (SFP) modules have a serial EEPROM that contains the module serial number, the vendor name and ID, a unique security code, and cyclic redundancy check (CRC). When an SFP module is inserted in the Switch, the Switch software reads the EEPROM to verify the serial number, vendor name and vendor ID, and recompute the security code and CRC. If the serial number, the vendor name or vendor ID, the security code, or CRC is invalid, the software generates a security error message and places the interface in an error-disabled state.



---

**Note** The security error message references the GBIC\_SECURITY facility. The Switch supports SFP modules and does not support GBIC modules. Although the error message text refers to GBIC interfaces and modules, the security messages actually refer to the SFP modules and module interfaces.

---

If you are using a non-Cisco SFP module, remove the SFP module from the Switch, and replace it with a Cisco module. After inserting a Cisco SFP module, use the **errdisable recovery cause gbic-invalid** global configuration command to verify the port status, and enter a time interval for recovering from the error-disabled state. After the elapsed interval, the Switch brings the interface out of the error-disabled state and retries the operation. For more information about the **errdisable recovery** command, see the command reference for this release.

If the module is identified as a Cisco SFP module, but the system is unable to read vendor-data information to verify its accuracy, an SFP module error message is generated. In this case, you should remove and reinsert the SFP module. If it continues to fail, the SFP module might be defective.

## Monitoring SFP Module Status

You can check the physical or operational status of an SFP module by using the **show interfaces transceiver** privileged EXEC command. This command shows the operational status, such as the temperature and the current for an SFP module on a specific interface and the alarm status. You can also use the command to check the speed and the duplex settings on an SFP module. For more information, see the **show interfaces transceiver** command in the command reference for this release.

## Executing Ping

If you attempt to ping a host in a different IP subnetwork, you must define a static route to the network or have IP routing configured to route between those subnets.

IP routing is disabled by default on all Switch.



**Note** Though other protocol keywords are available with the **ping** command, they are not supported in this release.

Use this command to ping another device on the network from the Switch:

Command	Purpose
<b>ping ip</b> <i>host   address</i>	Pings a remote host through IP or by supplying the hostname or network address.
Switch# ping 172.20.52.3	

### Related Topics

[Ping](#), on page 1987

[Example: Pinging an IP Host](#), on page 2009

## Monitoring Temperature

The Switch monitors the temperature conditions and uses the temperature information to control the fans.

Use the **show env temperature status** privileged EXEC command to display the temperature value, state, and thresholds. The temperature value is the temperature in the Switch (not the external temperature). You can configure only the yellow threshold level (in Celsius) by using the **system env temperature threshold yellow value** global configuration command to set the difference between the yellow and red thresholds. You cannot configure the green or red thresholds. For more information, see the command reference for this release.

## Monitoring the Physical Path

You can monitor the physical path that a packet takes from a source device to a destination device by using one of these privileged EXEC commands:

Table 158: Monitoring the Physical Path

Command	Purpose
<b>tracetroute mac</b> [ <b>interface</b> <i>interface-id</i> ] { <i>source-mac-address</i> } [ <b>interface</b> <i>interface-id</i> ] { <i>destination-mac-address</i> } [ <b>vlan</b> <i>vlan-id</i> ] [ <b>detail</b> ]	Displays the Layer 2 path taken by the packets from the specified source MAC address to the specified destination MAC address.
<b>tracetroute mac ip</b> { <i>source-ip-address</i>   <i>source-hostname</i> } { <i>destination-ip-address</i>   <i>destination-hostname</i> } [ <b>detail</b> ]	Displays the Layer 2 path taken by the packets from the specified source IP address or hostname to the specified destination IP address or hostname.

## Executing IP Traceroute



**Note** Though other protocol keywords are available with the **tracetroute** privileged EXEC command, they are not supported in this release.

Command	Purpose
<b>tracetroute ip</b> <i>host</i>  Switch# <b>tracetroute ip</b> 192.51.100.1	Traces the path that packets take through the network.

### Related Topics

[IP Traceroute](#), on page 1988

[Example: Performing a Traceroute to an IP Host](#), on page 2010

## Running TDR and Displaying the Results

To run TDR, enter the **test cable-diagnostics tdr interface** *interface-id* privileged EXEC command.

To display the results, enter the **show cable-diagnostics tdr interface** *interface-id* privileged EXEC command.

## Redirecting Debug and Error Message Output

By default, the network server sends the output from **debug** commands and system error messages to the console. If you use this default, you can use a virtual terminal connection to monitor debug output instead of connecting to the console port or the Ethernet management port.

Possible destinations include the console, virtual terminals, internal buffer, and UNIX hosts running a syslog server. The syslog format is compatible with 4.3 Berkeley Standard Distribution (BSD) UNIX and its derivatives.



**Note** Be aware that the debugging destination you use affects system overhead. When you log messages to the console, very high overhead occurs. When you log messages to a virtual terminal, less overhead occurs. Logging messages to a syslog server produces even less, and logging to an internal buffer produces the least overhead of any method.

For more information about system message logging, see *Configuring System Message Logging*.

#### Related Topics

[Debug Commands](#), on page 1990

## Using the show platform forward Command

The output from the **show platform forward** privileged EXEC command provides some useful information about the forwarding results if a packet entering an interface is sent through the system. Depending upon the parameters entered about the packet, the output provides lookup table results and port maps used to calculate forwarding destinations, bitmaps, and egress information.

Most of the information in the output from the command is useful mainly for technical support personnel, who have access to detailed information about the Switch application-specific integrated circuits (ASICs). However, packet forwarding information can also be helpful in troubleshooting.

## Configuring OBFL



**Caution** We recommend that you do not disable OBFL and that you do not remove the data stored in the flash memory.

- To enable OBFL, use the **hw-switch switch** [*switch-number*] **logging onboard** [**message level** *level*] global configuration command. On switches, the range for *switch-number* is from 1 to 9. Use the **message level** *level* parameter to specify the severity of the hardware-related messages that the switch generates and stores in the flash memory.
- To copy the OBFL data to the local network or a specific file system, use the **copy onboard switch** *switch-number* **url** *url-destination* privileged EXEC command.
- To disable OBFL, use the **no hw-switch switch** [*switch-number*] **logging onboard** [**message level**] global configuration command.
- To clear all the OBFL data in the flash memory except for the uptime and CLI command information, use the **clear onboard switch** *switch-number* privileged EXEC command.
- In a switch stack, you can enable OBFL on a standalone switch or on all stack members by using the **hw-switch switch** [*switch-number*] **logging onboard** [**message level** *level*] global configuration command.
- You can enable or disable OBFL on a member switch from the active switch.

For more information about the commands in this section, see the command reference for this release.

#### Related Topics

[Onboard Failure Logging on the Switch](#), on page 1992

[Displaying OBFL Information](#), on page 2005

# Verifying Troubleshooting of the Software Configuration

## Displaying OBFL Information

*Table 159: Commands for Displaying OBFL Information*

Command	Purpose
<b>show onboard switch <i>switch-number</i> cliilog</b> Switch# show onboard switch 1 cliilog	Displays the OBFL CLI commands that were entered on a standalone switch or the specified stack members.
<b>show onboard switch <i>switch-number</i> environment</b> Switch# show onboard switch 1 environment	Displays the UDI information for a standalone switch or the specified stack members and for all the connected FRU devices: the PID, the VID, and the serial number.
<b>show onboard switch <i>switch-number</i> message</b> Switch# show onboard switch 1 message	Displays the hardware-related messages generated by a standalone switch or the specified stack members.
<b>show onboard switch <i>switch-number</i> counter</b> Switch# show onboard switch 1 counter	Displays the counter information on a standalone switch or the specified stack members.
<b>show onboard switch <i>switch-number</i> temperature</b> Switch# show onboard switch 1 temperature	Displays the temperature of a standalone switch or the specified switch stack members.
<b>show onboard switch <i>switch-number</i> uptime</b> Switch# show onboard switch 1 uptime	Displays the time when a standalone switch or the specified stack members start, the reason the standalone switch or specified stack members restart, and the length of time that the standalone switch or specified stack members have been running since they last restarted.
<b>show onboard switch <i>switch-number</i> voltage</b> Switch# show onboard switch 1 voltage	Displays the system voltages of a standalone switch or the specified stack members.
<b>show onboard switch <i>switch-number</i> status</b> Switch# show onboard switch 1 status	Displays the status of a standalone switch or the specified stack members.

### Related Topics

[Onboard Failure Logging on the Switch](#), on page 1992

[Configuring OBFL](#), on page 2004

## Example: Verifying the Problem and Cause for High CPU Utilization

To determine if high CPU utilization is a problem, enter the **show processes cpu sorted** privileged EXEC command. Note the underlined information in the first line of the output example.

```
Switch# show processes cpu sorted
CPU utilization for five seconds: 8%/0%; one minute: 7%; five minutes: 8%
PID Runtime(ms) Invoked uSecs 5Sec 1Min 5Min TTY Process
309 42289103 752750 56180 1.75% 1.20% 1.22% 0 RIP Timers
140 8820183 4942081 1784 0.63% 0.37% 0.30% 0 HRPC qos request
100 3427318 16150534 212 0.47% 0.14% 0.11% 0 HRPC pm-counters
192 3093252 14081112 219 0.31% 0.14% 0.11% 0 Spanning Tree
143 8 37 216 0.15% 0.01% 0.00% 0 Exec
...
<output truncated>
```

This example shows normal CPU utilization. The output shows that utilization for the last 5 seconds is 8%/0%, which has this meaning:

- The total CPU utilization is 8 percent, including both time running Cisco IOS processes and time spent handling interrupts.
- The time spent handling interrupts is zero percent.

**Table 160: Troubleshooting CPU Utilization Problems**

Type of Problem	Cause	Corrective Action
Interrupt percentage value is almost as high as total CPU utilization value.	The CPU is receiving too many packets from the network.	Determine the source of the network packet. Stop the flow, or change the switch configuration. See the section on “Analyzing Network Traffic.”
Total CPU utilization is greater than 50% with minimal time spent on interrupts.	One or more Cisco IOS process is consuming too much CPU time. This is usually triggered by an event that activated the process.	Identify the unusual event, and troubleshoot the root cause. See the section on “Debugging Active Processes.”

# Scenarios for Troubleshooting the Software Configuration

## Scenarios to Troubleshoot Power over Ethernet (PoE)

*Table 161: Power over Ethernet Troubleshooting Scenarios*

Symptom or Problem	Possible Cause and Solution
<p>Only one port does not have PoE.</p> <p>Trouble is on only one switch port. PoE and non-PoE devices do not work on this port, but do on other ports.</p>	<p>Verify that the powered device works on another PoE port.</p> <p>Use the <b>show run</b>, or <b>show interface status</b> user EXEC commands to verify that the port is not shut down or error-disabled.</p> <p><b>Note</b> Most switches turn off port power when the port is shut down, even though the IEEE specifications make this optional.</p> <p>Verify that the Ethernet cable from the powered device to the switch port is good: Connect a known good non-PoE Ethernet device to the Ethernet cable, and make sure that the powered device establishes a link and exchanges traffic with another host.</p> <p>Verify that the total cable length from the switch front panel to the powered device is not more than 100 meters.</p> <p>Disconnect the Ethernet cable from the switch port. Use a short Ethernet cable to connect a known good Ethernet device directly to this port on the switch front panel (not on a patch panel). Verify that it can establish an Ethernet link and exchange traffic with another host, or ping the port VLAN SVI. Next, connect a powered device to this port, and verify that it powers on.</p> <p>If a powered device does not power on when connected with a patch cord to the switch port, compare the total number of connected powered devices to the switch power budget (available PoE). Use the <b>show inline power</b> command to verify the amount of available power.</p>

Symptom or Problem	Possible Cause and Solution
<p>No PoE on all ports or a group of ports.</p> <p>Trouble is on all switch ports.</p> <p>Nonpowered Ethernet devices cannot establish an Ethernet link on any port, and PoE devices do not power on.</p>	<p>If there is a continuous, intermittent, or reoccurring alarm related to power, replace the power supply if possible it is a field-replaceable unit. Otherwise, replace the switch.</p> <p>If the problem is on a consecutive group of ports but not all ports, the power supply is probably not defective, and the problem could be related to PoE regulators in the switch.</p> <p>Use the <b>show log</b> privileged EXEC command to review alarms or system messages that previously reported PoE conditions or status changes.</p> <p>If there are no alarms, use the <b>show interface status</b> command to verify that the ports are not shut down or error-disabled. If ports are error-disabled, use the <b>shut</b> and <b>no shut</b> interface configuration commands to reenable the ports.</p> <p>Use the <b>show env power</b> and <b>show power inline</b> privileged EXEC commands to review the PoE status and power budget (available PoE).</p> <p>Review the running configuration to verify that <b>power inline never</b> is not configured on the ports.</p> <p>Connect a nonpowered Ethernet device directly to a switch port. Use only a short patch cord. Do not use the existing distribution cables. Enter the <b>shut</b> and <b>no shut</b> interface configuration commands, and verify that an Ethernet link is established. If this connection is good, use a short patch cord to connect a powered device to this port and verify that it powers on. If the device powers on, verify that all intermediate patch panels are correctly connected.</p> <p>Disconnect all but one of the Ethernet cables from switch ports. Using a short patch cord, connect a powered device to only one PoE port. Verify the powered device does not require more power than can be delivered by the switch port.</p> <p>Use the <b>show power inline</b> privileged EXEC command to verify that the powered device can receive power when the port is not shut down. Alternatively, watch the powered device to verify that it powers on.</p> <p>If a powered device can power on when only one powered device is connected to the switch, enter the <b>shut</b> and <b>no shut</b> interface configuration commands on the remaining ports, and then reconnect the Ethernet cables one at a time to the switch PoE ports. Use the <b>show interface status</b> and <b>show power inline</b> privileged EXEC commands to monitor inline power statistics and port status.</p> <p>If there is still no PoE at any port, a fuse might be open in the PoE section of the power supply. This normally produces an alarm. Check the log again for alarms reported earlier by system messages.</p>



Symptom or Problem	Possible Cause and Solution
<p>Cisco IP Phone disconnects or resets.</p> <p>After working normally, a Cisco phone or wireless access point intermittently reloads or disconnects from PoE.</p>	<p>Verify all electrical connections from the switch to the powered device. Any unreliable connection results in power interruptions and irregular powered device functioning such as erratic powered device disconnects and reloads.</p> <p>Verify that the cable length is not more than 100 meters from the switch port to the powered device.</p> <p>Notice what changes in the electrical environment at the switch location or what happens at the powered device when the disconnect occurs.</p> <p>Notice whether any error messages appear at the same time a disconnect occurs. Use the <b>show log</b> privileged EXEC command to review error messages.</p> <p>Verify that an IP phone is not losing access to the Call Manager immediately before the reload occurs. (It might be a network problem and not a PoE problem.)</p> <p>Replace the powered device with a non-PoE device, and verify that the device works correctly. If a non-PoE device has link problems or a high error rate, the problem might be an unreliable cable connection between the switch port and the powered device.</p>
<p>Non-Cisco powered device does not work on Cisco PoE switch.</p> <p>A non-Cisco powered device is connected to a Cisco PoE switch, but never powers on or powers on and then quickly powers off. Non-PoE devices work normally.</p>	<p>Use the <b>show power inline</b> command to verify that the switch power budget (available PoE) is not depleted before or after the powered device is connected. Verify that sufficient power is available for the powered device type before you connect it.</p> <p>Use the <b>show interface status</b> command to verify that the switch detects the connected powered device.</p> <p>Use the <b>show log</b> command to review system messages that reported an overcurrent condition on the port. Identify the symptom precisely: Does the powered device initially power on, but then disconnect? If so, the problem might be an initial surge-in (or <i>inrush</i>) current that exceeds a current-limit threshold for the port.</p>

**Related Topics**

[Power over Ethernet Ports](#), on page 1986

# Configuration Examples for Troubleshooting Software

## Example: Pinging an IP Host

This example shows how to ping an IP host:

```
Switch# ping 172.20.52.3
```

```
Type escape sequence to abort.
Sending 5, 100-byte ICMP Echoes to 172.20.52.3, timeout is 2 seconds:
!!!!
Success rate is 100 percent (5/5), round-trip min/avg/max = 1/2/4 ms
Switch#
```

**Table 162: Ping Output Display Characters**

Character	Description
!	Each exclamation point means receipt of a reply.
.	Each period means the network server timed out while waiting for a reply.
U	A destination unreachable error PDU was received.
C	A congestion experienced packet was received.
I	User interrupted test.
?	Unknown packet type.
&	Packet lifetime exceeded.

To end a ping session, enter the escape sequence (**Ctrl-^ X** by default). Simultaneously press and release the **Ctrl**, **Shift**, and **6** keys and then press the **X** key.

#### Related Topics

[Ping](#), on page 1987

[Executing Ping](#), on page 2002

## Example: Performing a Traceroute to an IP Host

This example shows how to perform a **traceroute** to an IP host:

```
Switch# traceroute ip 192.0.2.10

Type escape sequence to abort.
Tracing the route to 192.0.2.10

 0 192.0.2.1 0 msec 0 msec 4 msec
 1 192.0.2.203 12 msec 8 msec 0 msec
 2 192.0.2.100 4 msec 0 msec 0 msec
 3 192.0.2.10 0 msec 4 msec 0 msec
```

The display shows the hop count, the IP address of the router, and the round-trip time in milliseconds for each of the three probes that are sent.

**Table 163: Traceroute Output Display Characters**

Character	Description
*	The probe timed out.
?	Unknown packet type.

Character	Description
A	Administratively unreachable. Usually, this output means that an access list is blocking traffic.
H	Host unreachable.
N	Network unreachable.
P	Protocol unreachable.
Q	Source quench.
U	Port unreachable.

To end a trace in progress, enter the escape sequence (**Ctrl-^ X** by default). Simultaneously press and release the **Ctrl**, **Shift**, and **6** keys and then press the **X** key.

#### Related Topics

[IP Traceroute](#), on page 1988

[Executing IP Traceroute](#), on page 2003

## Example: Enabling All System Diagnostics



**Caution** Because debugging output takes priority over other network traffic, and because the **debug all** privileged EXEC command generates more output than any other **debug** command, it can severely diminish switch performance or even render it unusable. In virtually all cases, it is best to use more specific **debug** commands.

This command disables all-system diagnostics:

```
Switch# debug all
```

The **no debug all** privileged EXEC command disables all diagnostic output. Using the **no debug all** command is a convenient way to ensure that you have not accidentally left any **debug** commands enabled.

#### Related Topics

[Debug Commands](#), on page 1990

## Additional References for Troubleshooting Software Configuration

#### Related Documents

Related Topic	Document Title
System management commands	<i>System Management Command Reference (Catalyst 3650 Switches)</i>

Related Topic	Document Title
Platform-independent command reference	<i>Configuration Fundamentals Command Reference, Cisco IOS XE Release 3S (Catalyst 3650 Switches)</i>
Platform_independent configuration information	<i>Configuration Fundamentals Configuration Guide, Cisco IOS XE Release 3S (Catalyst 3650 Switches)</i>

### Standards and RFCs

Standard/RFC	Title
None	—

### MIBs

MIB	MIBs Link
All supported MIBs for this release.	To locate and download MIBs for selected platforms, Cisco IOS releases, and feature sets, use Cisco MIB Locator found at the following URL: <a href="http://www.cisco.com/go/mibs">http://www.cisco.com/go/mibs</a>

### Technical Assistance

Description	Link
<p>The Cisco Support website provides extensive online resources, including documentation and tools for troubleshooting and resolving technical issues with Cisco products and technologies.</p> <p>To receive security and technical information about your products, you can subscribe to various services, such as the Product Alert Tool (accessed from Field Notices), the Cisco Technical Services Newsletter, and Really Simple Syndication (RSS) Feeds.</p> <p>Access to most tools on the Cisco Support website requires a Cisco.com user ID and password.</p>	<a href="http://www.cisco.com/support">http://www.cisco.com/support</a>

## Feature History and Information for Troubleshooting Software Configuration

Release	Modification
Cisco IOS XE 3.2SE Cisco IOS XE 3.2SE Cisco IOS XE 3.3SE	This feature was introduced.

**Related Topics**

[Finding Feature Information](#), on page 31





## PART **XIV**

### **VideoStream**

- [Configuring VideoStream, on page 2017](#)
- [Configuring VideoStream GUI, on page 2025](#)







## CHAPTER 99

# Configuring VideoStream

---

- [Finding Feature Information, on page 2017](#)
- [Prerequisites for VideoStream, on page 2017](#)
- [Restrictions for Configuring VideoStream, on page 2017](#)
- [Information about VideoStream, on page 2018](#)
- [How to Configure VideoStream, on page 2018](#)
- [Monitoring Media Streams, on page 2023](#)

## Finding Feature Information

Your software release may not support all the features documented in this module. For the latest caveats and feature information, see Bug Search Tool and the release notes for your platform and software release. To find information about the features documented in this module, and to see a list of the releases in which each feature is supported, see the feature information table at the end of this module.

Use Cisco Feature Navigator to find information about platform support and Cisco software image support. To access Cisco Feature Navigator, go to <http://www.cisco.com/go/cfn>. An account on Cisco.com is not required.

## Prerequisites for VideoStream

Make sure that the multicast feature is enabled. We recommend configuring IP multicast on the controller with multicast-multicast mode.

Check for the IP address on the client machine. The machine should have an IP address from the respective VLAN.

Verify that the access points have joined the controllers.

## Restrictions for Configuring VideoStream

IGMP snooping is required to switch ON for this MC2UC feature to be functional.

# Information about VideoStream

The IEEE 802.11 wireless multicast delivery mechanism does not provide a reliable way to acknowledge lost or corrupted packets. The multicast frame packets are sent at a predetermined rate irrespective of the wireless client optimal data rate. As a result, if any multicast packet is lost in the air, it is not sent again which may cause an IP multicast stream unviewable. Also if the packets are delivered faster, the packets get congested.

The VideoStream feature makes the IP multicast stream delivery reliable over the air, by converting the multicast frame to a unicast frame over the air. Each VideoStream client acknowledges receiving a video IP multicast stream.

## How to Configure VideoStream

### Configuring Multicast-Direct Globally for Media-Stream

#### SUMMARY STEPS

1. **configure terminal**
2. **wireless multicast**
3. **IP igmp snooping**
4. **IP igmp snooping querier**
5. **wireless media-stream multicast-direct**
6. **wireless media-stream message**
7. **wireless media-stream group** <name> <startIp> <endIp>
8. **end**

#### DETAILED STEPS

	Command or Action	Purpose
<b>Step 1</b>	<b>configure terminal</b> <b>Example:</b> Switch# <b>configure terminal</b>	Enters global configuration mode.
<b>Step 2</b>	<b>wireless multicast</b> <b>Example:</b>	Enables multicast for wireless forwarding.
<b>Step 3</b>	<b>IP igmp snooping</b> <b>Example:</b>	Enables IGMP snooping on a per-VLAN basis. If the global setting is disabled, then all VLANs are treated as disabled, whether they are enabled or not.
<b>Step 4</b>	<b>IP igmp snooping querier</b> <b>Example:</b>	Configures a snooping querier on an interface when there is no multicast router in the VLAN to generate queries.
<b>Step 5</b>	<b>wireless media-stream multicast-direct</b> <b>Example:</b>	Configures the global multicast-direct feature for the controller.

	Command or Action	Purpose
	Switch(config)# <b>wireless media-stream multicast-direct</b>	
<b>Step 6</b>	<b>wireless media-stream message</b> <b>Example:</b> <pre>Switch(config)#wireless media-stream message ?   Email  Configure Session Announcement Email   Notes  Configure Session Announcement notes   URL    Configure Session Announcement URL   phone  Configure Session Announcement Phone number &lt;cr&gt;</pre>	Configures various message configuration parameters like phone, URL, email and notes. That is, when a media stream is refused (due to bandwidth constraints), a message can be sent to the user. These parameters configure the messages to send IT support email address, notes (message to display explaining why the stream was refused), URL to which the user can be redirected and the phone number that the user can call about the refused stream.
<b>Step 7</b>	<b>wireless media-stream group&lt;name&gt;&lt;startIp&gt;&lt;endIp&gt;</b> <b>Example:</b> <pre>Switch(config)#wireless media-stream group grp1 231.1.1.1 239.1.1.3 Switch(config-media-stream)#?    avg-packet-size  Configures average packet size   default           Set a command to its defaults   exit             Exit sub-mode   max-bandwidth    Configures maximum Expected Stream Bandwidth in Kbps   no               Negate a command or set its defaults   policy           Configure media stream admission policy   qos             Configure Over the AIR QoS class, &lt;'video'&gt; ONLY &lt;cr&gt;</pre>	configures each media stream and its parameters like expected multicast destination addresses, stream bandwidth consumption and stream priority parameters.
<b>Step 8</b>	<b>end</b> <b>Example:</b> <pre>Switch(config)# end</pre>	Returns to privileged EXEC mode. Alternatively, you can also press <b>Ctrl-Z</b> to exit global configuration mode.

## Configuring Media-Stream for 802.11 bands

### SUMMARY STEPS

1. **configure terminal**
2. **ap dot11 24ghz | 5ghz media-stream multicast-direct**
3. **ap dot11 24ghz | 5ghz media-stream video-redirect**
4. **ap dot11 24ghz | 5ghz media-stream multicast-direct admission-besteffort**
5. **ap dot11 24ghz | 5ghz media-stream multicast-direct client-maximum [<value >]**
6. **ap dot11 24ghz | 5ghz media-stream multicast-direct radio-maximum 20**
7. **ap dot11 24ghz | 5ghz cac multimedia max-bandwidth [<bandwidth>]**
8. **ap dot11 24ghz | 5ghz cac media-stream multicast-direct min\_client\_rate [<dot11\_rate> ]**

9. `ap dot11 5ghz cac media-stream`
10. `ap dot11 5ghz cac multimedia`
11. `ap dot11 5ghz cac video`
12. `ap dot11 5ghz cac voice`
13. `end`

## DETAILED STEPS

	Command or Action	Purpose
<b>Step 1</b>	<b>configure terminal</b> <b>Example:</b> <code>Switch# configure terminal</code>	Enters global configuration mode.
<b>Step 2</b>	<b>ap dot11 24ghz   5ghz media-stream multicast-direct</b> <b>Example:</b> <code>Switch(config)#ap dot11 24ghz media-stream multicast-direct</code>	Configures if media stream (mc2uc) is allowed for 802.11 band
<b>Step 3</b>	<b>ap dot11 24ghz   5ghz media-stream video-redirect</b> <b>Example:</b> <code>Switch(config)#ap dot11 24ghz media-stream video-redirect</code>	Configures to redirect unicast video traffic to best effort queue.
<b>Step 4</b>	<b>ap dot11 24ghz   5ghz media-stream multicast-direct admission-besteffect</b> <b>Example:</b> <code>Switch(config)#ap dot11 24ghz media-stream multicast-direct admission-besteffect</code>	Configures the media stream to still be sent through the best effort queue if a media stream cannot be prioritized due to bandwidth availability limitations. Add <b>no</b> in the command to drop the stream if the media stream cannot be prioritized due to bandwidth availability limitations.
<b>Step 5</b>	<b>ap dot11 24ghz   5ghz media-stream multicast-direct client-maximum [&lt;value &gt;]</b> <b>Example:</b> <code>Switch(config)#ap dot11 24ghz media-stream multicast-direct client-max 15</code>	Configures maximum number of allowed media streams per individual client. The maximum is 15 and the default is 0. Value 0 denotes unlimited streams.
<b>Step 6</b>	<b>ap dot11 24ghz   5ghz media-stream multicast-direct radio-maximum 20</b> <b>Example:</b>	Configures maximum number of radio streams. The range is from 1 to 20. Default is 0. Value 0 denotes unlimited streams.
<b>Step 7</b>	<b>ap dot11 24ghz   5ghz cac multimedia max-bandwidth [&lt;bandwidth&gt;]</b> <b>Example:</b> <code>Switch(config)#ap dot11 24ghz cac multimedia max-bandwidth 60</code>	Configure maximum media (voice + video) bandwidth in %. The range is between 5% and 85%.
<b>Step 8</b>	<b>ap dot11 24ghz   5ghz cac media-stream multicast-direct min_client_rate [&lt;dot11_rate&gt; ]</b> <b>Example:</b>	Configures the minimum PHY rate needed for a client to send media-stream as unicast. Clients communicating below this rate will not receive the media stream as a

	Command or Action	Purpose
	<code>Switch(config)#ap dot11 24ghz cac media-stream multicast-direct min_client_rate</code>	unicast flow. Typically, this PHY rate is equal to or higher than the rate at which multicast frames are sent.
Step 9	<code>ap dot11 5ghz cac media-stream</code>	Configures CAC parameters for media stream access category.
Step 10	<code>ap dot11 5ghz cac multimedia</code>	Configures CAC parameters for media access category, used for voice and video.
Step 11	<code>ap dot11 5ghz cac video</code>	Configures CAC parameters for video access category, used for voice signaling.
Step 12	<code>ap dot11 5ghz cac voice</code>	Configures CAC parameters for voice access category.
Step 13	<code>end</code>  <b>Example:</b> <code>Switch(config)# end</code>	Returns to privileged EXEC mode. Alternatively, you can also press <b>Ctrl-Z</b> to exit global configuration mode.

## Configuring WLAN to Stream Video

### SUMMARY STEPS

1. `configure terminal`
2. `wlan wlan_name`
3. `shutdown`
4. `media-stream multicast-direct`
5. `no shutdown`
6. `end`

### DETAILED STEPS

	Command or Action	Purpose
Step 1	<code>configure terminal</code>  <b>Example:</b> <code>Switch# configure terminal</code>	Enters global configuration mode.
Step 2	<code>wlan wlan_name</code>  <b>Example:</b> <code>Switch(config)#wlan wlan50</code>	Enters the WLAN configuration mode.
Step 3	<code>shutdown</code>  <b>Example:</b> <code>Switch(config-wlan)#shutdown</code>	Disables the WLAN for configuring its parameters.
Step 4	<code>media-stream multicast-direct</code>  <b>Example:</b>	Configures the multicast-direct feature on media-stream for the WLAN.

	Command or Action	Purpose
	<code>Switch(config)#media-stream multicast-direct</code>	
<b>Step 5</b>	<b>no shutdown</b> <b>Example:</b> <code>Switch(config-wlan)#no shutdown</code>	Enables the WLAN.
<b>Step 6</b>	<b>end</b> <b>Example:</b> <code>Switch(config)# end</code>	Returns to privileged EXEC mode. Alternatively, you can also press <b>Ctrl-Z</b> to exit global configuration mode.

## Deleting a Media-Stream

### Before you begin

The media-stream should be enabled and configured for it to be deleted.

### SUMMARY STEPS

1. **configure terminal**
2. **no wireless media-stream group media\_stream\_name**
3. **end**

### DETAILED STEPS

	Command or Action	Purpose
<b>Step 1</b>	<b>configure terminal</b> <b>Example:</b> <code>Switch# configure terminal</code>	Enters global configuration mode.
<b>Step 2</b>	<b>no wireless media-stream group media_stream_name</b> <b>Example:</b> <code>Switch(config)#no wireless media-stream grp1</code>	Deletes the media-stream which bears the name mentioned in the command.
<b>Step 3</b>	<b>end</b> <b>Example:</b> <code>Switch(config)# end</code>	Returns to privileged EXEC mode. Alternatively, you can also press <b>Ctrl-Z</b> to exit global configuration mode.

# Monitoring Media Streams

Table 164: Commands for monitoring media streams

Commands	Description
show wireless media-stream client detail <i>group name</i>	Displays media stream client details of the particular group.
show wireless media-stream client summary	Displays the media stream information of all the clients.
show wireless media-stream group detail <i>group name</i>	Displays the media stream configuration details of the particular group.
show wireless media-stream group summary	Displays the media stream configuration details of all the groups.
show wireless media-stream message details	Displays the session announcement message details.
show wireless multicast	Displays the multicast-direct configuration state.
show ap dot11 24ghz   5ghz media-stream rrc	Displays 802.11 media Resource-Reservation-Control configurations.







## CHAPTER 100

# Configuring VideoStream GUI

- [Configuring VideoStream \(GUI\), on page 2025](#)

## Configuring VideoStream (GUI)

Complete the following steps to configure VideoStream using GUI.

### Step 1

Configure the multicast feature by following these steps:

- Choose **Wireless > MediaStream > General**.
- Select or unselect the **Multicast Direct feature** check box. The default value is disabled.  
**Note** Enabling the multicast direct feature does not automatically reset the existing client state. The wireless clients must rejoin the multicast stream after enabling the multicast direct feature on the controller.
- In the **Session Message Config** area, select **Session announcement State** check box to enable the session announcement mechanism. If the session announcement state is enabled, clients are informed each time a controller is not able to serve the multicast direct data to the client.
- In the **Session announcement URL** text box, enter the URL where the client can find more information when an error occurs during the multicast media stream transmission.
- In the **Session announcement e-mail** text box, enter the e-mail address of the person who can be contacted.
- In the **Session announcement Phone** text box, enter the phone number of the person who can be contacted.
- In the **Session announcement Note** text box, enter a reason as to why a particular client cannot be served with a multicast media.
- Click **Apply**.

### Step 2

Add a media stream by following these steps:

- Choose **Wireless > Media Stream > Streams** to open the Media Stream page.
- Click **Add New** to configure a new media stream. The **Media Stream > New page** appears.  
**Note** The Stream Name, Multicast Destination Start IP Address (IPv4 or IPv6), and Multicast Destination End IP Address (IPv4 or IPv6) text boxes are mandatory. You must enter information in these text boxes.
- In the **Stream Name** text box, enter the media stream name. The stream name can be up to 64 characters.
- In the **Multicast Destination Start IP Address (IPv4 or IPv6)** text box, enter the start (IPv4 or IPv6) address of the multicast media stream.
- In the **Multicast Destination End IP Address (IPv4 or IPv6)** text box, enter the end (IPv4 or IPv6) address of the multicast media stream.

**Example:**

**Note** Ensure that the Multicast Destination Start and End IP addresses are of the same type, that is both addresses should be of either IPv4 or IPv6 type.

- f) In the **Maximum Expected Bandwidth** text box, enter the maximum expected bandwidth that you want to assign to the media stream. The values can range between 1 to 35000 kbps.

**Example:**

**Note** We recommend that you use a template to add a media stream to the controller.

- g) From the Select from Predefined Templates drop-down list under Resource Reservation Control (RRC) Parameters, choose one of the following options to specify the details about the resource reservation control:

- Very Coarse (below 300 kbps)
- Coarse (below 500 kbps)
- Ordinary (below 750 kbps)
- Low (below 1 Mbps)
- Medium (below 3 Mbps)
- High (below 5 Mbps)

**Note** When you select a predefined template from the drop-down list, the following text boxes under the Resource Reservation Control (RRC) Parameters list their default values that are assigned with the template.

- Average Packet Size (100-1500 bytes)—Specifies the average packet size. The value can be in the range of 100 to 1500 bytes. The default value is 1200.
- RRC Periodic update—Enables the RRC (Resource Reservation Control Check) Periodic update. By default, this option is enabled. RRC periodically updates the admission decision on the admitted stream according to the correct channel load. As a result, it may deny certain low priority admitted stream requests.
- RRC Priority (1-8)—Specifies the priority bit set in the media stream. The priority can be any number between 1 and 8. The larger the value means the higher the priority is. For example, a priority of 1 is the lowest value and a value of 8 is the highest value. The default priority is 4. The low priority stream may be denied in the RRC periodic update.
- Traffic Profile Violation—Specifies the action to perform in case of a violation after a re-RRC. Choose an action from the drop-down list. The possible values are as follows:
  - Drop—Specifies that a stream is dropped on periodic reevaluation.
  - Fallback—Specifies that a stream is demoted to Best Effort class on periodic reevaluation.
 The default value is **drop**.

- h) Click **Apply**.

**Step 3**

Enable the media stream for multicast-direct by following these steps:

- a) Choose **WLANS > WLAN ID** to open the **WLANS > Edit** page.
- b) Click the **QoS** tab and select Gold (Video) from the Quality of Service (QoS) drop-down list.
- c) Click **Apply**.

**Step 4** Set the EDCA parameters to voice and video optimized (optional) by following these steps:

- a) Choose **Wireless > 802.11a/n/ac** or **802.11b/g/n > EDCA Parameters**.
- b) From the **EDCA Profile** drop-down list, choose the Voice and Video Optimized option.
- c) Click **Apply**.

**Step 5** Enable the admission control on a band for video (optional) by following these steps:

**Note** Keep the voice bandwidth allocation to a minimum for better performance.

- a) Choose **Wireless > 802.11a/n/ac** or **802.11b/g/n > Media** to open the 802.11a/n (5 GHz) or 802.11b/g/n > Media page.
- b) Click the **Video** tab.
- c) Select the **Admission Control (ACM)** check box to enable bandwidth-based CAC for this radio band. The default value is disabled.
- d) Click **Apply**.

**Step 6** Configure the video bandwidth by following these steps:

**Note** The template bandwidth that is configured for a media stream should be more than the bandwidth for the source media stream. The voice configuration is optional. Keep the voice bandwidth allocation to a minimum for better performance.

- a) Disable all WMM WLANs.
- b) Choose **Wireless > 802.11a/n/ac** or **802.11b/g/n > Media** to open the 802.11a/n/ac (5 GHz) or 802.11b/g/n > Media page.
- c) Click the **Video** tab.
- d) Select the **Admission Control (ACM)** check box to enable the video CAC for this radio band. The default value is disabled.
- e) In the Max RF Bandwidth field, enter the percentage of the maximum bandwidth allocated to clients for video applications on this radio band. Once the client reaches the value specified, the access point rejects new requests on this radio band.

The range is 5 to 85%. The default value is 9%.

- f) Click **Apply**.
- g) Reenable all WMM WLANs and click **Apply**.

**Step 7** Configure the media bandwidth by following these steps:

- a) Choose **Wireless > 802.11a/n/ac** or **802.11b/g/n > Media** to open the 802.11a (or 802.11b) > Media > Parameters page.
- b) Click the **Media** tab to open the Media page.
- c) Select the **Unicast Video Redirect** check box to enable Unicast Video Redirect. The default value is disabled.
- d) In the **Maximum Media Bandwidth (0-85%)** text box, enter the percentage of the maximum bandwidth to be allocated for media applications on this radio band. Once the client reaches a specified value, the access point rejects new calls on this radio band.

The default value is 85%; valid values are from 0% to 85%.

- e) In the **Client Minimum Phy Rate** text box, enter the minimum transmission data rate to the client. If the transmission data rate is below the phy rate, either the video will not start or the client may be classified as a bad client. The bad client video can be demoted for better effort QoS or subject to denial.
- f) In the **Maximum Retry Percent (0-100%)** text box, enter the percentage of maximum retries that are allowed. The default value is 80. If it exceeds 80, either the video will not start or the client might be classified as a bad client. The bad client video can be demoted for better effort QoS or subject to denial.

- g) Select the **Multicast Direct Enable** check box to enable the Multicast Direct Enable field. The default value is enabled.
- h) From the **Max Streams per Radio** drop-down list, choose the maximum number of streams allowed per radio from the range 0 to 20. The default value is set to No-limit. If you choose No-limit, there is no limit set for the number of client subscriptions.
- i) From the **Max Streams per Client** drop-down list, choose the maximum number of streams allowed per client from the range 0 to 20. The default value is set to No-limit. If you choose No-limit, there is no limit set for the number of client subscriptions.
- j) Select the **Best Effort QoS Admission** check box to enable best-effort QoS admission.
- k) Click **Apply**.

**Step 8** Enable a WLAN by following these steps:

- a) Choose **WLANS > WLAN ID**. The **WLANS > Edit** page appears.
- b) Select the **Status** check box.
- c) Click **Apply**.

**Step 9** Enable the 802.11 a/n/ac or 802.11 b/g/n network by following these steps:

- a) Choose **Wireless > 802.11a/n/ac** or **802.11b/g/n > Network**.
- b) Select the **802.11a** or **802.11b/g Network Status** check box to enable the network status.
- c) Click **Apply**.

**Step 10** Verify that the clients are associated with the multicast groups and group IDs by following these steps:

- a) Choose **Monitor > Clients**. The **Clients** page appears.
  - b) Check if the 802.11a/n/ac or 802.11b/g/n network clients have the associated access points.
  - c) Choose **Monitor > Multicast**. The **Multicast Groups** page appears.
  - d) Select the **MGID** check box for the VideoStream to the clients.
  - e) Click **MGID**. The **Multicast Group Detail** page appears. Check the **Multicast Status** details.
-



## PART **XV**

### **VLAN**

- [Configuring VTP, on page 2031](#)
- [Configuring VLANs, on page 2055](#)
- [Configuring VLAN Groups, on page 2075](#)
- [Configuring VLAN Trunks, on page 2083](#)
- [Configuring Voice VLANs, on page 2103](#)





## CHAPTER 101

# Configuring VTP

---

- [Finding Feature Information, on page 2031](#)
- [Prerequisites for VTP, on page 2031](#)
- [Restrictions for VTP, on page 2032](#)
- [Information About VTP, on page 2032](#)
- [How to Configure VTP, on page 2041](#)
- [Monitoring VTP, on page 2051](#)
- [Configuration Examples for VTP, on page 2052](#)
- [Where to Go Next, on page 2053](#)
- [Additional References, on page 2053](#)
- [Feature History and Information for VTP, on page 2054](#)

## Finding Feature Information

Your software release may not support all the features documented in this module. For the latest caveats and feature information, see Bug Search Tool and the release notes for your platform and software release. To find information about the features documented in this module, and to see a list of the releases in which each feature is supported, see the feature information table at the end of this module.

Use Cisco Feature Navigator to find information about platform support and Cisco software image support. To access Cisco Feature Navigator, go to <http://www.cisco.com/go/cfn>. An account on Cisco.com is not required.

## Prerequisites for VTP

Before you create VLANs, you must decide whether to use the VLAN Trunking Protocol (VTP) in your network. Using VTP, you can make configuration changes centrally on one or more switches and have those changes automatically communicated to all the other switches in the network. Without VTP, you cannot send information about VLANs to other switches.

VTP is designed to work in an environment where updates are made on a single switch and are sent through VTP to other switches in the domain. It does not work well in a situation where multiple updates to the VLAN database occur simultaneously on switches in the same domain, which would result in an inconsistency in the VLAN database.

The switch supports a total of 4094 VLANs. However, the number of configured features affects the usage of the switch hardware. If the switch is notified by VTP of a new VLAN and the switch is already using the maximum available hardware resources, it sends a message that there are not enough hardware resources available and shuts down the VLAN. The output of the **show vlan** user EXEC command shows the VLAN in a suspended state.

You can enable or disable VTP per port by entering the **[no] vtp** interface configuration command. When you disable VTP on trunking ports, all VTP instances for that port are disabled. You cannot set VTP to *off* for the MST database and *on* for the VLAN database on the same port.

When you globally set VTP mode to off, it applies to all the trunking ports in the system. However, you can specify on or off on a per-VTP instance basis. For example, you can configure the switch as a VTP server for the VLAN database but with VTP *off* for the MST database.

Because trunk ports send and receive VTP advertisements, you must ensure that at least one trunk port is configured on the switch or switch stack and that this trunk port is connected to the trunk port of another switch. Otherwise, the switch cannot receive any VTP advertisements.

#### Related Topics

[VTP Advertisements](#), on page 2035

[Adding a VTP Client Switch to a VTP Domain \(CLI\)](#), on page 2049

[VTP Domain](#), on page 2033

[VTP Modes](#), on page 2034

## Restrictions for VTP

The following are restrictions for a VTP:

- You cannot have a switch stack containing a mix of Catalyst 3850 and Catalyst 3650 switches.



#### Caution

Before adding a VTP client switch to a VTP domain, always verify that its VTP configuration revision number is lower than the configuration revision number of the other switches in the VTP domain. Switches in a VTP domain always use the VLAN configuration of the switch with the highest VTP configuration revision number. If you add a switch that has a revision number higher than the revision number in the VTP domain, it can erase all VLAN information from the VTP server and VTP domain.

## Information About VTP

### VTP

VTP is a Layer 2 messaging protocol that maintains VLAN configuration consistency by managing the addition, deletion, and renaming of VLANs on a network-wide basis. VTP minimizes misconfigurations and configuration inconsistencies that can cause several problems, such as duplicate VLAN names, incorrect VLAN-type specifications, and security violations.

VTP functionality is supported across the stack, and all switches in the stack maintain the same VLAN and VTP configuration inherited from the active switch. When a switch learns of a new VLAN through VTP



messages or when a new VLAN is configured by the user, the new VLAN information is communicated to all switches in the stack.

When a switch joins the stack or when stacks merge, the new switches get VTP information from the active switch.

## VTP Domain

A VTP domain (also called a VLAN management domain) consists of one switch or several interconnected switches or switch stacks under the same administrative responsibility sharing the same VTP domain name. A switch can be in only one VTP domain. You make global VLAN configuration changes for the domain.

By default, the switch is in the VTP no-management-domain state until it receives an advertisement for a domain over a trunk link (a link that carries the traffic of multiple VLANs) or until you configure a domain name. Until the management domain name is specified or learned, you cannot create or modify VLANs on a VTP server, and VLAN information is not propagated over the network.

If the switch receives a VTP advertisement over a trunk link, it inherits the management domain name and the VTP configuration revision number. The switch then ignores advertisements with a different domain name or an earlier configuration revision number.

When you make a change to the VLAN configuration on a VTP server, the change is propagated to all switches in the VTP domain. VTP advertisements are sent over all IEEE trunk connections, including IEEE 802.1Q. VTP dynamically maps VLANs with unique names and internal index associates across multiple LAN types. Mapping eliminates excessive device administration required from network administrators.

If you configure a switch for VTP transparent mode, you can create and modify VLANs, but the changes are not sent to other switches in the domain, and they affect only the individual switch. However, configuration changes made when the switch is in this mode are saved in the switch running configuration and can be saved to the switch startup configuration file.

### Related Topics

[Adding a VTP Client Switch to a VTP Domain \(CLI\)](#), on page 2049

[Prerequisites for VTP](#), on page 2031

## VTP Modes

Table 165: VTP Modes

VTP Mode	Description
VTP server	<p>In VTP server mode, you can create, modify, and delete VLANs, and specify other configuration parameters (such as the VTP version) for the entire VTP domain. VTP servers advertise their VLAN configurations to other switches in the same VTP domain and synchronize their VLAN configurations with other switches based on advertisements received over trunk links.</p> <p>VTP server is the default mode.</p> <p>In VTP server mode, VLAN configurations are saved in NVRAM. If the switch detects a failure while writing a configuration to NVRAM, VTP mode automatically changes from server mode to client mode. If this happens, the switch cannot be returned to VTP server mode until the NVRAM is functioning.</p>
VTP client	<p>A VTP client functions like a VTP server and transmits and receives VTP updates on its trunks, but you cannot create, change, or delete VLANs on a VTP client. VLANs are configured on another switch in the domain that is in server mode.</p> <p>In VTP versions 1 and 2 in VTP client mode, VLAN configurations are not saved in NVRAM. In VTP version 3, VLAN configurations are saved in NVRAM in client mode.</p>

VTP Mode	Description
VTP transparent	<p>VTP transparent switches do not participate in VTP. A VTP transparent switch does not advertise its VLAN configuration and does not synchronize its VLAN configuration based on received advertisements. However, in VTP version 2 or version 3, transparent switches do forward VTP advertisements that they receive from other switches through their trunk interfaces. You can create, modify, and delete VLANs on a switch in VTP transparent mode.</p> <p>When the switch is in VTP transparent mode, the VTP and VLAN configurations are saved in NVRAM, but they are not advertised to other switches. In this mode, VTP mode and domain name are saved in the switch running configuration, and you can save this information in the switch startup configuration file by using the <b>copy running-config startup-config</b> privileged EXEC command.</p> <p>In a switch stack, the running configuration and the saved configuration are the same for all switches in a stack.</p>
VTP off	A switch in VTP off mode functions in the same manner as a VTP transparent switch, except that it does not forward VTP advertisements on trunks.

#### Related Topics

[Prerequisites for VTP](#), on page 2031

[Configuring VTP Mode \(CLI\)](#), on page 2041

## VTP Advertisements

Each switch in the VTP domain sends periodic global configuration advertisements from each trunk port to a reserved multicast address. Neighboring switches receive these advertisements and update their VTP and VLAN configurations as necessary.

VTP advertisements distribute this global domain information:

- VTP domain name
- VTP configuration revision number
- Update identity and update timestamp
- MD5 digest VLAN configuration, including maximum transmission unit (MTU) size for each VLAN
- Frame format

VTP advertisements distribute this VLAN information for each configured VLAN:

- VLAN IDs (including IEEE 802.1Q)
- VLAN name
- VLAN type
- VLAN state
- Additional VLAN configuration information specific to the VLAN type

In VTP version 3, VTP advertisements also include the primary server ID, an instance number, and a start index.

#### Related Topics

[Prerequisites for VTP](#), on page 2031

## VTP Version 2

If you use VTP in your network, you must decide which version of VTP to use. By default, VTP operates in version 1.

VTP version 2 supports these features that are not supported in version 1:

- Token Ring support—VTP version 2 supports Token Ring Bridge Relay Function (TrBRF) and Token Ring Concentrator Relay Function (TrCRF) VLANs.
- Unrecognized Type-Length-Value (TLV) support—A VTP server or client propagates configuration changes to its other trunks, even for TLVs it is not able to parse. The unrecognized TLV is saved in NVRAM when the switch is operating in VTP server mode.
- Version-Dependent Transparent Mode—In VTP version 1, a VTP transparent switch inspects VTP messages for the domain name and version and forwards a message only if the version and domain name match. Although VTP version 2 supports only one domain, a VTP version 2 transparent switch forwards a message only when the domain name matches.
- Consistency Checks—In VTP version 2, VLAN consistency checks (such as VLAN names and values) are performed only when you enter new information through the CLI or SNMP. Consistency checks are not performed when new information is obtained from a VTP message or when information is read from NVRAM. If the MD5 digest on a received VTP message is correct, its information is accepted.

#### Related Topics

[Enabling the VTP Version \(CLI\)](#), on page 2045

## VTP Version 3

VTP version 3 supports these features that are not supported in version 1 or version 2:

- Enhanced authentication—You can configure the authentication as **hidden** or **secret**. When **hidden**, the secret key from the password string is saved in the VLAN database file, but it does not appear in plain text in the configuration. Instead, the key associated with the password is saved in hexadecimal format in the running configuration. You must reenter the password if you enter a takeover command in the domain. When you enter the **secret** keyword, you can directly configure the password secret key.
- Support for extended range VLAN (VLANs 1006 to 4094) database propagation—VTP versions 1 and 2 propagate only VLANs 1 to 1005.



**Note** VTP pruning still applies only to VLANs 1 to 1005, and VLANs 1002 to 1005 are still reserved and cannot be modified.

- Support for any database in a domain—In addition to propagating VTP information, version 3 can propagate Multiple Spanning Tree (MST) protocol database information. A separate instance of the VTP protocol runs for each application that uses VTP.
- VTP primary server and VTP secondary servers—A VTP primary server updates the database information and sends updates that are honored by all devices in the system. A VTP secondary server can only back up the updated VTP configurations received from the primary server to its NVRAM.

By default, all devices come up as secondary servers. You can enter the **vtp primary** privileged EXEC command to specify a primary server. Primary server status is only needed for database updates when the administrator issues a takeover message in the domain. You can have a working VTP domain without any primary servers. Primary server status is lost if the device reloads or domain parameters change, even when a password is configured on the switch.

### Related Topics

[Enabling the VTP Version \(CLI\)](#), on page 2045

## VTP Pruning

VTP pruning increases network available bandwidth by restricting flooded traffic to those trunk links that the traffic must use to reach the destination devices. Without VTP pruning, a switch floods broadcast, multicast, and unknown unicast traffic across all trunk links within a VTP domain even though receiving switches might discard them. VTP pruning is disabled by default.

VTP pruning blocks unneeded flooded traffic to VLANs on trunk ports that are included in the pruning-eligible list. Only VLANs included in the pruning-eligible list can be pruned. By default, VLANs 2 through 1001 are pruning eligible switch trunk ports. If the VLANs are configured as pruning-ineligible, the flooding continues. VTP pruning is supported in all VTP versions.

**Figure 100: Flooding Traffic without VTP Pruning**

VTP pruning is disabled in the switched network. Port 1 on Switch A and Port 2 on Switch D are assigned to the Red VLAN. If a broadcast is sent from the host connected to Switch A, Switch A floods the broadcast and every switch in the network receives it, even though Switches C, E, and F have no ports in the Red VLAN.

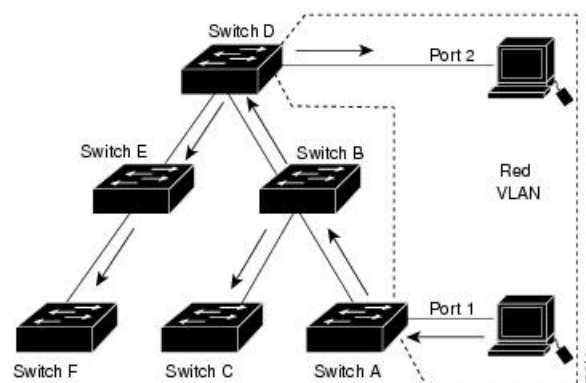

**Figure 101: Optimized Flooded Traffic VTP Pruning**

VTP pruning is enabled in the switched network. The broadcast traffic from Switch A is not forwarded to Switches C, E, and F because traffic for the Red VLAN has been pruned on the links shown (Port 5 on Switch B and Port 4 on Switch D).

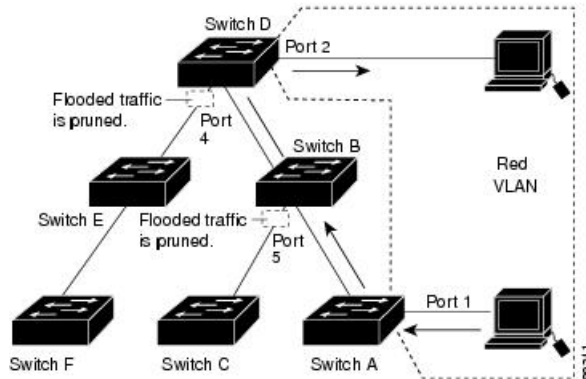

With VTP versions 1 and 2, when you enable pruning on the VTP server, it is enabled for the entire VTP domain. In VTP version 3, you must manually enable pruning on each switch in the domain. Making VLANs pruning-eligible or pruning-ineligible affects pruning eligibility for those VLANs on that trunk only (not on all switches in the VTP domain).

VTP pruning takes effect several seconds after you enable it. VTP pruning does not prune traffic from VLANs that are pruning-ineligible. VLAN 1 and VLANs 1002 to 1005 are always pruning-ineligible; traffic from these VLANs cannot be pruned. Extended-range VLANs (VLAN IDs higher than 1005) are also pruning-ineligible.

#### Related Topics

[Enabling VTP Pruning \(CLI\)](#), on page 2047

## VTP and Switch Stacks

VTP configuration is the same in all members of a switch stack. When the switch stack is in VTP server, client, or transparent mode, all switches in the stack carry the same VTP configuration.

- When a switch joins the stack, it inherits the VTP and VLAN properties of the active switch.
- All VTP updates are carried across the stack.
- When VTP mode is changed in a switch in the stack, the other switches in the stack also change VTP mode, and the switch VLAN database remains consistent.

VTP version 3 functions the same on a standalone switch or a stack except when the switch stack is the primary server for the VTP database. In this case, the MAC address of the active switch is used as the primary server ID. If the active switch reloads or is powered off, a new active switch is elected.

- If you do not configure the persistent MAC address feature, when the new active switch is elected, it sends a takeover message using the current stack MAC address.



**Note** By default the persistent MAC address is on.

# VTP Configuration Guidelines

## VTP Configuration Requirements

When you configure VTP, you must configure a trunk port so that the switch can send and receive VTP advertisements to and from other switches in the domain.

## VTP Settings

The VTP information is saved in the VTP VLAN database. When VTP mode is transparent, the VTP domain name and mode are also saved in the switch running configuration file, and you can save it in the switch startup configuration file by entering the **copy running-config startup-config** privileged EXEC command. You must use this command if you want to save VTP mode as transparent, even if the switch resets.

When you save VTP information in the switch startup configuration file and reboot the switch, the switch configuration is selected as follows:

- If the VTP mode is transparent in the startup configuration and the VLAN database and the VTP domain name from the VLAN database matches that in the startup configuration file, the VLAN database is ignored (cleared), and the VTP and VLAN configurations in the startup configuration file are used. The VLAN database revision number remains unchanged in the VLAN database.
- If the VTP mode or domain name in the startup configuration do not match the VLAN database, the domain name and VTP mode and configuration for VLAN IDs 1 to 1005 use the VLAN database information.

### Related Topics

[Configuring VTP on a Per-Port Basis \(CLI\)](#), on page 2048

[Configuring a VTP Version 3 Primary Server \(CLI\)](#), on page 2044

## Domain Names for Configuring VTP

When configuring VTP for the first time, you must always assign a domain name. You must configure all switches in the VTP domain with the same domain name. Switches in VTP transparent mode do not exchange VTP messages with other switches, and you do not need to configure a VTP domain name for them.



---

**Note**

If the NVRAM and DRAM storage is sufficient, all switches in a VTP domain should be in VTP server mode.

---



---

**Caution**

Do not configure a VTP domain if all switches are operating in VTP client mode. If you configure the domain, it is impossible to make changes to the VLAN configuration of that domain. Make sure that you configure at least one switch in the VTP domain for VTP server mode.

---

### Related Topics

[Adding a VTP Client Switch to a VTP Domain \(CLI\)](#), on page 2049

## Passwords for the VTP Domain

You can configure a password for the VTP domain, but it is not required. If you do configure a domain password, all domain switches must share the same password and you must configure the password on each switch in the management domain. Switches without a password or with the wrong password reject VTP advertisements.

If you configure a VTP password for a domain, a switch that is booted without a VTP configuration does not accept VTP advertisements until you configure it with the correct password. After the configuration, the switch accepts the next VTP advertisement that uses the same password and domain name in the advertisement.

If you are adding a new switch to an existing network with VTP capability, the new switch learns the domain name only after the applicable password has been configured on it.

**Caution**

When you configure a VTP domain password, the management domain does not function properly if you do not assign a management domain password to each switch in the domain.

**Related Topics**

[Configuring a VTP Version 3 Password \(CLI\)](#), on page 2043

[Example: Configuring a Switch as the Primary Server](#), on page 2052

## VTP Version

Follow these guidelines when deciding which VTP version to implement:

- All switches in a VTP domain must have the same domain name, but they do not need to run the same VTP version.
- A VTP version 2-capable switch can operate in the same VTP domain as a switch running VTP version 1 if version 2 is disabled on the version 2-capable switch (version 2 is disabled by default).
- If a switch running VTP version 1, but capable of running VTP version 2, receives VTP version 3 advertisements, it automatically moves to VTP version 2.
- If a switch running VTP version 3 is connected to a switch running VTP version 1, the VTP version 1 switch moves to VTP version 2, and the VTP version 3 switch sends scaled-down versions of the VTP packets so that the VTP version 2 switch can update its database.
- A switch running VTP version 3 cannot move to version 1 or 2 if it has extended VLANs.
- Do not enable VTP version 2 on a switch unless all of the switches in the same VTP domain are version-2-capable. When you enable version 2 on a switch, all of the version-2-capable switches in the domain enable version 2. If there is a version 1-only switch, it does not exchange VTP information with switches that have version 2 enabled.
- Cisco recommends placing VTP version 1 and 2 switches at the edge of the network because they do not forward VTP version 3 advertisements.
- If there are TrBRF and TrCRF Token Ring networks in your environment, you must enable VTP version 2 or version 3 for Token Ring VLAN switching to function properly. To run Token Ring and Token Ring-Net, disable VTP version 2.



- VTP version 1 and version 2 do not propagate configuration information for extended range VLANs (VLANs 1006 to 4094). You must configure these VLANs manually on each device. VTP version 3 supports extended-range VLANs and support for extended range VLAN database propagation.
- When a VTP version 3 device trunk port receives messages from a VTP version 2 device, it sends a scaled-down version of the VLAN database on that particular trunk in VTP version 2 format. A VTP version 3 device does not send VTP version 2-formatted packets on a trunk unless it first receives VTP version 2 packets on that trunk port.
- When a VTP version 3 device detects a VTP version 2 device on a trunk port, it continues to send VTP version 3 packets, in addition to VTP version 2 packets, to allow both kinds of neighbors to coexist on the same trunk.
- A VTP version 3 device does not accept configuration information from a VTP version 2 or version 1 device.
- Two VTP version 3 regions can only communicate in transparent mode over a VTP version 1 or version 2 region.
- Devices that are only VTP version 1 capable cannot interoperate with VTP version 3 devices.
- VTP version 1 and version 2 do not propagate configuration information for extended range VLANs (VLANs 1006 to 4094). You must manually configure these VLANs on each device.

#### Related Topics

[Enabling the VTP Version \(CLI\)](#), on page 2045

# How to Configure VTP

## Configuring VTP Mode (CLI)

You can configure VTP mode as one of these:

- VTP server mode—In VTP server mode, you can change the VLAN configuration and have it propagated throughout the network.
- VTP client mode—In VTP client mode, you cannot change its VLAN configuration. The client switch receives VTP updates from a VTP server in the VTP domain and then modifies its configuration accordingly.
- VTP transparent mode—In VTP transparent mode, VTP is disabled on the switch. The switch does not send VTP updates and does not act on VTP updates received from other switch. However, a VTP transparent switch running VTP version 2 does forward received VTP advertisements on its trunk links.
- VTP off mode—VTP off mode is the same as VTP transparent mode except that VTP advertisements are not forwarded.

When you configure a domain name, it cannot be removed; you can only reassign a switch to a different domain.

### SUMMARY STEPS

1. **enable**

2. **configure terminal**
3. **vtp domain** *domain-name*
4. **vtp mode** {*client* | *server* | *transparent* | *off*} {*vlan* | *mst* | *unknown*}
5. **vtp password** *password*
6. **end**
7. **show vtp status**
8. **copy running-config startup-config**

## DETAILED STEPS

	Command or Action	Purpose
<b>Step 1</b>	<b>enable</b> <b>Example:</b> <pre>Switch&gt; enable</pre>	Enables privileged EXEC mode. Enter your password if prompted.
<b>Step 2</b>	<b>configure terminal</b> <b>Example:</b> <pre>Switch# configure terminal</pre>	Enters the global configuration mode.
<b>Step 3</b>	<b>vtp domain</b> <i>domain-name</i> <b>Example:</b> <pre>Switch(config)# vtp domain eng_group</pre>	<p>Configures the VTP administrative-domain name. The name can be 1 to 32 characters. All switches operating in VTP server or client mode under the same administrative responsibility must be configured with the same domain name.</p> <p>This command is optional for modes other than server mode. VTP server mode requires a domain name. If the switch has a trunk connection to a VTP domain, the switch learns the domain name from the VTP server in the domain.</p> <p>You should configure the VTP domain before configuring other VTP parameters.</p>
<b>Step 4</b>	<b>vtp mode</b> { <i>client</i>   <i>server</i>   <i>transparent</i>   <i>off</i> } { <i>vlan</i>   <i>mst</i>   <i>unknown</i> }	<p>Configures the switch for VTP mode (client, server, transparent, or off).</p> <ul style="list-style-type: none"> <li>• <b>vlan</b>—The VLAN database is the default if none are configured.</li> <li>• <b>mst</b>—The multiple spanning tree (MST) database.</li> <li>• <b>unknown</b>—An unknown database type.</li> </ul>
<b>Step 5</b>	<b>vtp password</b> <i>password</i> <b>Example:</b> <pre>Switch(config)# vtp password mypassword</pre>	(Optional) Sets the password for the VTP domain. The password can be 8 to 64 characters. If you configure a VTP password, the VTP domain does not function properly if you do not assign the same password to each switch in the domain.

	Command or Action	Purpose
Step 6	<b>end</b> <b>Example:</b> <pre>Switch(config)# end</pre>	Returns to privileged EXEC mode.
Step 7	<b>show vtp status</b> <b>Example:</b> <pre>Switch# show vtp status</pre>	Verifies your entries in the <i>VTP Operating Mode</i> and the <i>VTP Domain Name</i> fields of the display.
Step 8	<b>copy running-config startup-config</b> <b>Example:</b> <pre>Switch# copy running-config startup-config</pre>	(Optional) Saves the configuration in the startup configuration file.  Only VTP mode and domain name are saved in the switch running configuration and can be copied to the startup configuration file.

#### Related Topics

[VTP Modes](#), on page 2034

## Configuring a VTP Version 3 Password (CLI)

You can configure a VTP version 3 password on the switch.

### SUMMARY STEPS

1. **enable**
2. **configure terminal**
3. **vtp password** *password* [**hidden** | **secret**]
4. **end**
5. **show vtp password**
6. **copy running-config startup-config**

### DETAILED STEPS

	Command or Action	Purpose
Step 1	<b>enable</b> <b>Example:</b> <pre>Switch&gt; enable</pre>	Enables privileged EXEC mode. Enter your password if prompted.
Step 2	<b>configure terminal</b> <b>Example:</b>	Enters the global configuration mode.

	Command or Action	Purpose
	Switch# <code>configure terminal</code>	
<b>Step 3</b>	<b>vtp password</b> <i>password</i> [ <b>hidden</b>   <b>secret</b> ] <b>Example:</b> Switch(config)# <code>vtp password mypassword hidden</code>	(Optional) Sets the password for the VTP domain. The password can be 8 to 64 characters. <ul style="list-style-type: none"> <li>(Optional) <b>hidden</b>—Saves the secret key generated from the password string in the nvram:vlan.dat file. If you configure a takeover by configuring a VTP primary server, you are prompted to reenter the password.</li> <li>(Optional) <b>secret</b>—Directly configures the password. The secret password must contain 32 hexadecimal characters.</li> </ul>
<b>Step 4</b>	<b>end</b> <b>Example:</b> Switch(config)# <code>end</code>	Returns to privileged EXEC mode.
<b>Step 5</b>	<b>show vtp password</b> <b>Example:</b> Switch# <code>show vtp password</code>	Verifies your entries. The output appears like this: VTP password: 89914640C8D90868B6A0D8103847A733
<b>Step 6</b>	<b>copy running-config startup-config</b> <b>Example:</b> Switch# <code>copy running-config startup-config</code>	(Optional) Saves your entries in the configuration file.

**Related Topics**

[Passwords for the VTP Domain](#), on page 2040

[Example: Configuring a Switch as the Primary Server](#), on page 2052

**Configuring a VTP Version 3 Primary Server (CLI)**

When you configure a VTP server as a VTP primary server, the takeover operation starts.

**SUMMARY STEPS**

1. `vtp primary [vlan | mst] [force]`

## DETAILED STEPS

	Command or Action	Purpose
Step 1	<b>vtp primary [vlan   mst] [force]</b> <b>Example:</b> Switch# <code>vtp primary vlan force</code>	Changes the operational state of a switch from a secondary server (the default) to a primary server and advertises the configuration to the domain. If the switch password is configured as <b>hidden</b> , you are prompted to reenter the password. <ul style="list-style-type: none"> <li>• (Optional) <b>vlan</b>—Selects the VLAN database as the takeover feature. This is the default.</li> <li>• (Optional) <b>mst</b>—Selects the multiple spanning tree (MST) database as the takeover feature.</li> <li>• (Optional) <b>force</b>—Overwrites the configuration of any conflicting servers. If you do not enter <b>force</b>, you are prompted for confirmation before the takeover.</li> </ul>

## Related Topics

[VTP Settings](#), on page 2039

## Enabling the VTP Version (CLI)

VTP version 2 and version 3 are disabled by default.

- When you enable VTP version 2 on a switch, every VTP version 2-capable switch in the VTP domain enables version 2. To enable VTP version 3, you must manually configure it on each switch.
- With VTP versions 1 and 2, you can configure the version only on switches in VTP server or transparent mode. If a switch is running VTP version 3, you can change to version 2 when the switch is in client mode if no extended VLANs exist, and no hidden password was configured.



**Caution** VTP version 1 and VTP version 2 are not interoperable on switches in the same VTP domain. Do not enable VTP version 2 unless every switch in the VTP domain supports version 2.

- In TrCRF and TrBRF Token Ring environments, you must enable VTP version 2 or VTP version 3 for Token Ring VLAN switching to function properly. For Token Ring and Token Ring-Net media, disable VTP version 2.



**Caution** In VTP version 3, both the primary and secondary servers can exist on an instance in the domain.

## SUMMARY STEPS

1. enable

2. **configure terminal**
3. **vtp version {1 | 2 | 3}**
4. **end**
5. **show vtp status**
6. **copy running-config startup-config**

## DETAILED STEPS

	Command or Action	Purpose
<b>Step 1</b>	<b>enable</b> <b>Example:</b> Switch> <b>enable</b>	Enables privileged EXEC mode. Enter your password if prompted.
<b>Step 2</b>	<b>configure terminal</b> <b>Example:</b> Switch# <b>configure terminal</b>	Enters the global configuration mode.
<b>Step 3</b>	<b>vtp version {1   2   3}</b> <b>Example:</b> Switch(config)# <b>vtp version 2</b>	Enables the VTP version on the switch. The default is VTP version 1.
<b>Step 4</b>	<b>end</b> <b>Example:</b> Switch(config)# <b>end</b>	Returns to privileged EXEC mode.
<b>Step 5</b>	<b>show vtp status</b> <b>Example:</b> Switch# <b>show vtp status</b>	Verifies that the configured VTP version is enabled.
<b>Step 6</b>	<b>copy running-config startup-config</b> <b>Example:</b> Switch# <b>copy running-config startup-config</b>	(Optional) Saves your entries in the configuration file.

### Related Topics

- [VTP Version](#), on page 2040
- [VTP Version 2](#), on page 2036
- [VTP Version 3](#), on page 2036

## Enabling VTP Pruning (CLI)

### Before you begin

VTP pruning is not designed to function in VTP transparent mode. If one or more switches in the network are in VTP transparent mode, you should do one of these actions:

- Turn off VTP pruning in the entire network.
- Turn off VTP pruning by making all VLANs on the trunk of the switch upstream to the VTP transparent switch pruning ineligible.

To configure VTP pruning on an interface, use the **switchport trunk pruning vlan** interface configuration command. VTP pruning operates when an interface is trunking. You can set VLAN pruning-eligibility, whether or not VTP pruning is enabled for the VTP domain, whether or not any given VLAN exists, and whether or not the interface is currently trunking.

### SUMMARY STEPS

1. **enable**
2. **configure terminal**
3. **vtp pruning**
4. **end**
5. **show vtp status**

### DETAILED STEPS

	Command or Action	Purpose
Step 1	<b>enable</b> <b>Example:</b> <pre>Switch&gt; enable</pre>	Enables privileged EXEC mode. Enter your password if prompted.
Step 2	<b>configure terminal</b> <b>Example:</b> <pre>Switch# configure terminal</pre>	Enters the global configuration mode.
Step 3	<b>vtp pruning</b> <b>Example:</b> <pre>Switch(config)# vtp pruning</pre>	Enables pruning in the VTP administrative domain.  By default, pruning is disabled. You need to enable pruning on only one switch in VTP server mode.
Step 4	<b>end</b> <b>Example:</b>	Returns to privileged EXEC mode.

	Command or Action	Purpose
	Switch(config)# <b>end</b>	
<b>Step 5</b>	<b>show vtp status</b> <b>Example:</b> Switch# <b>show vtp status</b>	Verifies your entries in the <i>VTP Pruning Mode</i> field of the display.

**Related Topics**

[VTP Pruning](#), on page 2037

## Configuring VTP on a Per-Port Basis (CLI)

With VTP version 3, you can enable or disable VTP on a per-port basis. You can enable VTP only on ports that are in trunk mode. Incoming and outgoing VTP traffic are blocked, not forwarded.

**SUMMARY STEPS**

1. **enable**
2. **configure terminal**
3. **interface** *interface-id*
4. **vtp**
5. **end**
6. **show running-config interface** *interface-id*
7. **show vtp status**

**DETAILED STEPS**

	Command or Action	Purpose
<b>Step 1</b>	<b>enable</b> <b>Example:</b> Switch> <b>enable</b>	Enables privileged EXEC mode. Enter your password if prompted.
<b>Step 2</b>	<b>configure terminal</b> <b>Example:</b> Switch# <b>configure terminal</b>	Enters the global configuration mode.
<b>Step 3</b>	<b>interface</b> <i>interface-id</i> <b>Example:</b>	Identifies an interface, and enters interface configuration mode.



	Command or Action	Purpose
	Switch(config)# <code>interface gigabitethernet1/0/1</code>	
<b>Step 4</b>	<b>vtp</b> <b>Example:</b> Switch(config)# <code>vtp</code>	Enables VTP on the specified port.
<b>Step 5</b>	<b>end</b> <b>Example:</b> Switch(config)# <code>end</code>	Returns to privileged EXEC mode.
<b>Step 6</b>	<b>show running-config interface <i>interface-id</i></b> <b>Example:</b> Switch# <code>show running-config interface gigabitethernet1/0/1</code>	Verifies the change to the port.
<b>Step 7</b>	<b>show vtp status</b> <b>Example:</b> Switch# <code>show vtp status</code>	Verifies the configuration.

**Related Topics**

[VTP Settings](#), on page 2039

## Adding a VTP Client Switch to a VTP Domain (CLI)

Follow these steps to verify and reset the VTP configuration revision number on a switch *before* adding it to a VTP domain.

**Before you begin**

Before adding a VTP client to a VTP domain, always verify that its VTP configuration revision number is *lower* than the configuration revision number of the other switches in the VTP domain. Switches in a VTP domain always use the VLAN configuration of the switch with the highest VTP configuration revision number. With VTP versions 1 and 2, adding a switch that has a revision number higher than the revision number in the VTP domain can erase all VLAN information from the VTP server and VTP domain. With VTP version 3, the VLAN information is not erased.

You can use the **vtp mode transparent** global configuration command to disable VTP on the switch and then to change its VLAN information without affecting the other switches in the VTP domain.

## SUMMARY STEPS

1. **enable**
2. **show vtp status**
3. **configure terminal**
4. **vtp domain *domain-name***
5. **end**
6. **show vtp status**
7. **configure terminal**
8. **vtp domain *domain-name***
9. **end**
10. **show vtp status**

## DETAILED STEPS

	Command or Action	Purpose
<b>Step 1</b>	<b>enable</b> <b>Example:</b> Switch> <b>enable</b>	Enables privileged EXEC mode. Enter your password if prompted.
<b>Step 2</b>	<b>show vtp status</b> <b>Example:</b> Switch# <b>show vtp status</b>	Checks the VTP configuration revision number. If the number is 0, add the switch to the VTP domain. If the number is greater than 0, follow these substeps: <ul style="list-style-type: none"> <li>• Write down the domain name.</li> <li>• Write down the configuration revision number.</li> <li>• Continue with the next steps to reset the switch configuration revision number.</li> </ul>
<b>Step 3</b>	<b>configure terminal</b> <b>Example:</b> Switch# <b>configure terminal</b>	Enters the global configuration mode.
<b>Step 4</b>	<b>vtp domain <i>domain-name</i></b> <b>Example:</b> Switch(config)# <b>vtp domain domain123</b>	Changes the domain name from the original one displayed in Step 1 to a new name.

	Command or Action	Purpose
<b>Step 5</b>	<b>end</b> <b>Example:</b> Switch(config)# <b>end</b>	Returns to privileged EXEC mode. The VLAN information on the switch is updated and the configuration revision number is reset to 0.
<b>Step 6</b>	<b>show vtp status</b> <b>Example:</b> Switch# <b>show vtp status</b>	Verifies that the configuration revision number has been reset to 0.
<b>Step 7</b>	<b>configure terminal</b> <b>Example:</b> Switch# <b>configure terminal</b>	Enters global configuration mode.
<b>Step 8</b>	<b>vtp domain <i>domain-name</i></b> <b>Example:</b> Switch(config)# <b>vtp domain domain012</b>	Enters the original domain name on the switch
<b>Step 9</b>	<b>end</b> <b>Example:</b> Switch(config)# <b>end</b>	Returns to privileged EXEC mode. The VLAN information on the switch is updated.
<b>Step 10</b>	<b>show vtp status</b> <b>Example:</b> Switch# <b>show vtp status</b>	(Optional) Verifies that the domain name is the same as in Step 1 and that the configuration revision number is 0.

#### Related Topics

[VTP Domain](#), on page 2033

[Prerequisites for VTP](#), on page 2031

[Domain Names for Configuring VTP](#), on page 2039

## Monitoring VTP

This section describes commands used to display and monitor the VTP configuration.

You monitor VTP by displaying VTP configuration information: the domain name, the current VTP revision, and the number of VLANs. You can also display statistics about the advertisements sent and received by the switch.

**Table 166: VTP Monitoring Commands**

Command	Purpose
<b>show vtp counters</b>	Displays counters about VTP messages that have been sent and received.
<b>show vtp devices [conflict]</b>	Displays information about all VTP version 3 devices in the domain. Conflicts are VTP version 3 devices with conflicting primary servers. The <b>show vtp devices</b> command does not display information when the switch is in transparent or off mode.
<b>show vtp interface [interface-id]</b>	Displays VTP status and configuration for all interfaces or the specified interface.
<b>show vtp password</b>	Displays the VTP password. The form of the password displayed depends on whether or not the <b>hidden</b> keyword was entered and if encryption is enabled on the switch.
<b>show vtp status</b>	Displays the VTP switch configuration information.

## Configuration Examples for VTP

### Example: Configuring a Switch as the Primary Server

This example shows how to configure a switch as the primary server for the VLAN database (the default) when a hidden or secret password was configured:

```
Switch# vtp primary vlan
Enter VTP password: mypassword
This switch is becoming Primary server for vlan feature in the VTP domain

VTP Database Conf Switch ID      Primary Server Revision System Name
-----
VLANDB          Yes  00d0.00b8.1400=00d0.00b8.1400 1          stp7

Do you want to continue (y/n) [n]? y
```

#### Related Topics

[Configuring a VTP Version 3 Password \(CLI\)](#), on page 2043

[Passwords for the VTP Domain](#), on page 2040

## Where to Go Next

After configuring VTP, you can configure the following:

- VLANs
- VLAN groups
- VLAN trunking
- Voice VLANs

## Additional References

### Related Documents

Related Topic	Document Title
For complete syntax and usage information for the commands used in this chapter.	<i>VLAN Command Reference (Cisco WLC 5700 Series)</i> <i>VLAN Command Reference (Catalyst 3650 Switches)</i> <i>Layer 2 Command Reference (Cisco WLC 5700 Series)</i> <i>Layer 2/3 Command Reference (Catalyst 3650 Switches)</i>
Additional configuration commands and procedures.	<i>LAN Switching Configuration Guide, Cisco IOS XE Release 3SE (Catalyst 3650 Switches)</i> <i>Layer 2 Configuration Guide (Cisco WLC 5700 Series)</i> <i>Layer 2/3 Configuration Guide (Catalyst 3650 Switches)</i>

### Error Message Decoder

Description	Link
To help you research and resolve system error messages in this release, use the Error Message Decoder tool.	<a href="https://www.cisco.com/cgi-bin/Support/Errordecoder/index.cgi">https://www.cisco.com/cgi-bin/Support/Errordecoder/index.cgi</a>

### Standards and RFCs

Standard/RFC	Title
RFC 1573	Evolution of the Interfaces Group of MIB-II
RFC 1757	Remote Network Monitoring Management
RFC 2021	SNMPv2 Management Information Base for the Transmission Control Protocol using SMIv2

**MIBs**

MIB	MIBs Link
All supported MIBs for this release.	To locate and download MIBs for selected platforms, Cisco IOS releases, and feature sets, use Cisco MIB Locator found at the following URL: <a href="http://www.cisco.com/go/mibs">http://www.cisco.com/go/mibs</a>

**Technical Assistance**

Description	Link
<p>The Cisco Support website provides extensive online resources, including documentation and tools for troubleshooting and resolving technical issues with Cisco products and technologies.</p> <p>To receive security and technical information about your products, you can subscribe to various services, such as the Product Alert Tool (accessed from Field Notices), the Cisco Technical Services Newsletter, and Really Simple Syndication (RSS) Feeds.</p> <p>Access to most tools on the Cisco Support website requires a Cisco.com user ID and password.</p>	<a href="http://www.cisco.com/support">http://www.cisco.com/support</a>

## Feature History and Information for VTP

Release	Modification
Cisco IOS XE 3.2SE Cisco IOS XE 3.2SE Cisco IOS XE 3.3SE	This feature was introduced.

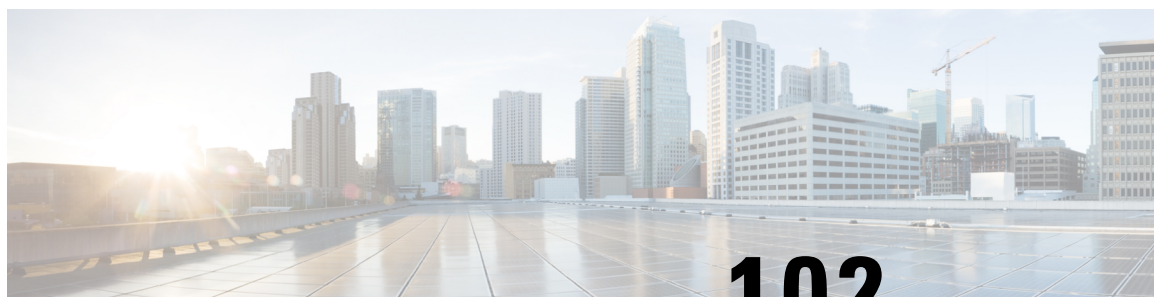

## CHAPTER 102

# Configuring VLANs

---

- [Finding Feature Information, on page 2055](#)
- [Prerequisites for VLANs, on page 2055](#)
- [Restrictions for VLANs, on page 2056](#)
- [Information About VLANs, on page 2056](#)
- [How to Configure VLANs, on page 2060](#)
- [Monitoring VLANs, on page 2071](#)
- [Where to Go Next, on page 2072](#)
- [Additional References, on page 2072](#)
- [Feature History and Information for VLANs, on page 2074](#)

## Finding Feature Information

Your software release may not support all the features documented in this module. For the latest caveats and feature information, see Bug Search Tool and the release notes for your platform and software release. To find information about the features documented in this module, and to see a list of the releases in which each feature is supported, see the feature information table at the end of this module.

Use Cisco Feature Navigator to find information about platform support and Cisco software image support. To access Cisco Feature Navigator, go to <http://www.cisco.com/go/cfn>. An account on Cisco.com is not required.

## Prerequisites for VLANs

The following are prerequisites and considerations for configuring VLANs:

- Before you create VLANs, you must decide whether to use VLAN Trunking Protocol (VTP) to maintain global VLAN configuration for your network.
- If you plan to configure many VLANs on the switch and to not enable routing, you can set the Switch Database Management (SDM) feature to the VLAN template, which configures system resources to support the maximum number of unicast MAC addresses.
- Switches running the LAN Base feature set support only static routing on SVIs.
- A VLAN should be present in the switch to be able to add it to the VLAN group.

## Restrictions for VLANs

The following are restrictions for VLANs:

- The switch supports per-VLAN spanning-tree plus (PVST+) or rapid PVST+ with a maximum of 128 spanning-tree instances. One spanning-tree instance is allowed per VLAN.
- The switch supports IEEE 802.1Q trunking methods for sending VLAN traffic over Ethernet ports.
- Configuring an interface VLAN router's MAC address is not supported. The interface VLAN already has an MAC address assigned by default.
- Private VLANs are not supported on the switch.
- You cannot have a switch stack containing a mix of Catalyst 3850 and Catalyst 3650 switches.

## Information About VLANs

### Logical Networks

A VLAN is a switched network that is logically segmented by function, project team, or application, without regard to the physical locations of the users. VLANs have the same attributes as physical LANs, but you can group end stations even if they are not physically located on the same LAN segment. Any switch port can belong to a VLAN, and unicast, broadcast, and multicast packets are forwarded and flooded only to end stations in the VLAN. Each VLAN is considered a logical network, and packets destined for stations that do not belong to the VLAN must be forwarded through a router or a switch supporting fallback bridging. In a switch stack, VLANs can be formed with ports across the stack. Because a VLAN is considered a separate logical network, it contains its own bridge Management Information Base (MIB) information and can support its own implementation of spanning tree.

**Figure 102: VLANs as Logically Defined Networks**

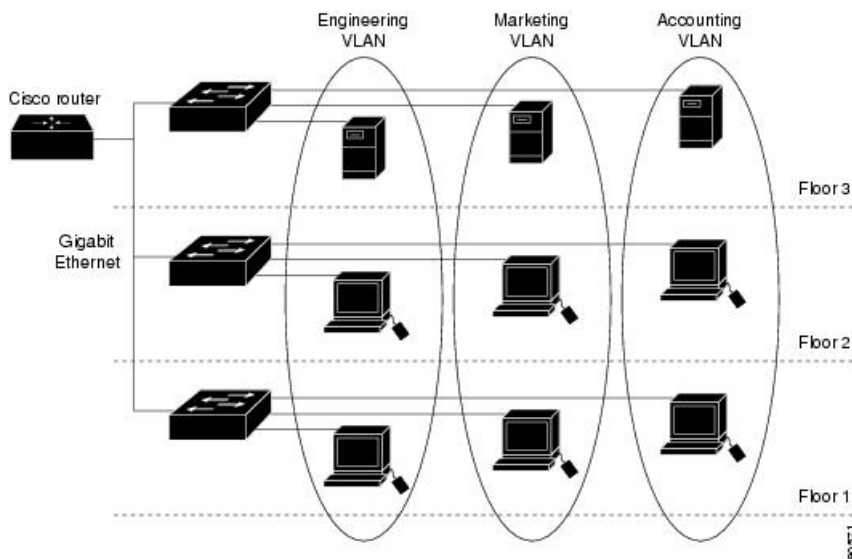



VLANs are often associated with IP subnetworks. For example, all the end stations in a particular IP subnet belong to the same VLAN. Interface VLAN membership on the switch is assigned manually on an interface-by-interface basis. When you assign switch interfaces to VLANs by using this method, it is known as interface-based, or static, VLAN membership.

Traffic between VLANs must be routed.

The switch can route traffic between VLANs by using switch virtual interfaces (SVIs). An SVI must be explicitly configured and assigned an IP address to route traffic between VLANs.

## Supported VLANs

The switch supports VLANs in VTP client, server, and transparent modes. VLANs are identified by a number from 1 to 4094. VLAN 1 is the default VLAN and is created during system initialization. VLAN IDs 1002 through 1005 are reserved for Token Ring and FDDI VLANs. All of the VLANs except 1002 to 1005 are available for user configuration.

There are 3 VTP versions: VTP version 1, version 2, and version 3. All VTP versions support both normal and extended range VLANs, but only with VTP version 3, does the switch propagate extended range VLAN configuration information. When extended range VLANs are created in VTP versions 1 and 2, their configuration information is not propagated. Even the local VTP database entries on the switch are not updated, but the extended range VLANs configuration information is created and stored in the running configuration file.

You can configure up to 4094 VLANs on the switch.

### Related Topics

[Creating or Modifying an Ethernet VLAN \(CLI\)](#), on page 2061

[Deleting a VLAN \(CLI\)](#), on page 2063

[Assigning Static-Access Ports to a VLAN \(CLI\)](#), on page 2064

[Monitoring VLANs](#), on page 2071

[Creating an Extended-Range VLAN \(CLI\)](#), on page 2066

[Creating an Extended-Range VLAN with an Internal VLAN ID](#)

## VLAN Port Membership Modes

You configure a port to belong to a VLAN by assigning a membership mode that specifies the kind of traffic the port carries and the number of VLANs to which it can belong.

When a port belongs to a VLAN, the switch learns and manages the addresses associated with the port on a per-VLAN basis.

Table 167: Port Membership Modes and Characteristics

Membership Mode	VLAN Membership Characteristics	VTP Characteristics
Static-access	A static-access port can belong to one VLAN and is manually assigned to that VLAN.	VTP is not required. If you do not want VTP to globally propagate information, set the VTP mode to transparent. To participate in VTP, there must be at least one trunk port on the switch or the switch stack connected to a trunk port of a second switch or switch stack.
Trunk (IEEE 802.1Q) : • IEEE 802.1Q— Industry-standard trunking encapsulation.	A trunk port is a member of all VLANs by default, including extended-range VLANs, but membership can be limited by configuring the allowed-VLAN list. You can also modify the pruning-eligible list to block flooded traffic to VLANs on trunk ports that are included in the list.	VTP is recommended but not required. VTP maintains VLAN configuration consistency by managing the addition, deletion, and renaming of VLANs on a network-wide basis. VTP exchanges VLAN configuration messages with other switches over trunk links.
Voice VLAN	A voice VLAN port is an access port attached to a Cisco IP Phone, configured to use one VLAN for voice traffic and another VLAN for data traffic from a device attached to the phone.	VTP is not required; it has no effect on a voice VLAN.

**Related Topics**

[Assigning Static-Access Ports to a VLAN \(CLI\)](#), on page 2064

[Monitoring VLANs](#), on page 2071

## VLAN Configuration Files

Configurations for VLAN IDs 1 to 1005 are written to the `vlan.dat` file (VLAN database), and you can display them by entering the `show vlan` privileged EXEC command. The `vlan.dat` file is stored in flash memory. If the VTP mode is transparent, they are also saved in the switch running configuration file.

In a switch stack, the whole stack uses the same `vlan.dat` file and running configuration. On some switches, the `vlan.dat` file is stored in flash memory on the active switch.

You use the interface configuration mode to define the port membership mode and to add and remove ports from VLANs. The results of these commands are written to the running-configuration file, and you can display the file by entering the `show running-config` privileged EXEC command.

When you save VLAN and VTP information (including extended-range VLAN configuration information) in the startup configuration file and reboot the switch, the switch configuration is selected as follows:

- If the VTP mode is transparent in the startup configuration, and the VLAN database and the VTP domain name from the VLAN database matches that in the startup configuration file, the VLAN database is

ignored (cleared), and the VTP and VLAN configurations in the startup configuration file are used. The VLAN database revision number remains unchanged in the VLAN database.

- If the VTP mode or domain name in the startup configuration does not match the VLAN database, the domain name and VTP mode and configuration for the VLAN IDs 1 to 1005 use the VLAN database information.
- In VTP versions 1 and 2, if VTP mode is server, the domain name and VLAN configuration for VLAN IDs 1 to 1005 use the VLAN database information. VTP version 3 also supports VLANs 1006 to 4094.
- From image 15.0(02)SE6, on vtp transparent and off modes, vlans get created from startup-config even if they are not applied to the interface.



---

**Note** Ensure that you delete the vlan.dat file along with the configuration files before you reset the switch configuration using **write erase** command. This ensures that the switch reboots correctly on a reset.

---

## Normal-Range VLAN Configuration Guidelines

Normal-range VLANs are VLANs with IDs from 1 to 1005.

Follow these guidelines when creating and modifying normal-range VLANs in your network:

- Normal-range VLANs are identified with a number between 1 and 1001. VLAN numbers 1002 through 1005 are reserved for Token Ring and FDDI VLANs.
- VLAN configurations for VLANs 1 to 1005 are always saved in the VLAN database. If the VTP mode is transparent, VTP and VLAN configurations are also saved in the switch running configuration file.
- If the switch is in VTP server or VTP transparent mode, you can add, modify or remove configurations for VLANs 2 to 1001 in the VLAN database. (VLAN IDs 1 and 1002 to 1005 are automatically created and cannot be removed.)
- Extended-range VLANs created in VTP transparent mode are not saved in the VLAN database and are not propagated. VTP version 3 supports extended range VLAN (VLANs 1006 to 4094) database propagation in VTP server mode.
- Before you can create a VLAN, the switch must be in VTP server mode or VTP transparent mode. If the switch is a VTP server, you must define a VTP domain or VTP will not function.
- The switch does not support Token Ring or FDDI media. The switch does not forward FDDI, FDDI-Net, TrCRF, or TrBRF traffic, but it does propagate the VLAN configuration through VTP.
- The switch supports 128 spanning tree instances. If a switch has more active VLANs than supported spanning-tree instances, spanning tree can be enabled on 128 VLANs and is disabled on the remaining VLANs. If you have already used all available spanning-tree instances on a switch, adding another VLAN anywhere in the VTP domain creates a VLAN on that switch that is not running spanning-tree. If you have the default allowed list on the trunk ports of that switch (which is to allow all VLANs), the new VLAN is carried on all trunk ports. Depending on the topology of the network, this could create a loop in the new VLAN that would not be broken, particularly if there are several adjacent switches that all have run out of spanning-tree instances. You can prevent this possibility by setting allowed lists on the trunk ports of switches that have used up their allocation of spanning-tree instances.

If the number of VLANs on the switch exceeds the number of supported spanning-tree instances, we recommend that you configure the IEEE 802.1s Multiple STP (MSTP) on your switch to map multiple VLANs to a single spanning-tree instance.

- When a switch in a stack learns a new VLAN or deletes or modifies an existing VLAN (either through VTP over network ports or through the CLI), the VLAN information is communicated to all stack members.
- When a switch joins a stack or when stacks merge, VTP information (the vlan.dat file) on the new switches will be consistent with the active switch.

#### Related Topics

[Creating or Modifying an Ethernet VLAN \(CLI\)](#), on page 2061

[Deleting a VLAN \(CLI\)](#), on page 2063

[Assigning Static-Access Ports to a VLAN \(CLI\)](#), on page 2064

[Monitoring VLANs](#), on page 2071

## Extended-Range VLAN Configuration Guidelines

Extended-range VLANs are VLANs with IDs from 1006 to 4094.

Follow these guidelines when creating extended-range VLANs:

- VLAN IDs in the extended range are not saved in the VLAN database and are not recognized by VTP unless the switch is running VTP version 3.
- You cannot include extended-range VLANs in the pruning eligible range.
- For VTP version 1 or 2, you can set the VTP mode to transparent in global configuration mode. You should save this configuration to the startup configuration so that the switch boots up in VTP transparent mode. Otherwise, you lose the extended-range VLAN configuration if the switch resets. If you create extended-range VLANs in VTP version 3, you cannot convert to VTP version 1 or 2.
- In a switch stack, the whole stack uses the same running configuration and saved configuration, and extended-range VLAN information is shared across the stack.

#### Related Topics

[Creating an Extended-Range VLAN \(CLI\)](#), on page 2066

[Creating an Extended-Range VLAN with an Internal VLAN ID](#)

[Monitoring VLANs](#), on page 2071

## How to Configure VLANs

### How to Configure Normal-Range VLANs

You can set these parameters when you create a new normal-range VLAN or modify an existing VLAN in the VLAN database:

- VLAN ID
- VLAN name

- VLAN type
  - Ethernet
  - Fiber Distributed Data Interface [FDDI]
  - FDDI network entity title [NET]
  - TrBRF or TrCRF
  - Token Ring
  - Token Ring-Net
- VLAN state (active or suspended)
- Security Association Identifier (SAID)
- Bridge identification number for TrBRF VLANs
- Ring number for FDDI and TrCRF VLANs
- Parent VLAN number for TrCRF VLANs
- Spanning Tree Protocol (STP) type for TrCRF VLANs
- VLAN number to use when translating from one VLAN type to another

You can cause inconsistency in the VLAN database if you attempt to manually delete the `vlan.dat` file. If you want to modify the VLAN configuration, follow the procedures in this section.

## Creating or Modifying an Ethernet VLAN (CLI)

### Before you begin

With VTP version 1 and 2, if the switch is in VTP transparent mode, you can assign VLAN IDs greater than 1006, but they are not added to the VLAN database.

The switch supports only Ethernet interfaces. Because FDDI and Token Ring VLANs are not locally supported, you only configure FDDI and Token Ring media-specific characteristics for VTP global advertisements to other switches.

Although the switch does not support Token Ring connections, a remote device with Token Ring connections could be managed from one of the supported switches. Switches running VTP Version 2 advertise information about these Token Ring VLANs:

- Token Ring TrBRF VLANs
- Token Ring TrCRF VLANs

### SUMMARY STEPS

1. **configure terminal**
2. **vlan *vlan-id***
3. **name *vlan-name***
4. **media { ethernet | fd-net | fddi | tokenring | trn-net }**
5. **remote-span**

6. `end`
7. `show vlan {name vlan-name | id vlan-id}`

## DETAILED STEPS

	Command or Action	Purpose
<b>Step 1</b>	<b>configure terminal</b> <b>Example:</b> Switch# <code>configure terminal</code>	Enters the global configuration mode.
<b>Step 2</b>	<b>vlan <i>vlan-id</i></b> <b>Example:</b> Switch(config)# <code>vlan 20</code>	Enters a VLAN ID, and enters VLAN configuration mode. Enter a new VLAN ID to create a VLAN, or enter an existing VLAN ID to modify that VLAN.  <b>Note</b> The available VLAN ID range for this command is 1 to 4094.
<b>Step 3</b>	<b>name <i>vlan-name</i></b> <b>Example:</b> Switch(config-vlan)# <code>name test20</code>	(Optional) Enters a name for the VLAN. If no name is entered for the VLAN, the default is to append the <i>vlan-id</i> value with leading zeros to the word VLAN. For example, VLAN0004 is a default VLAN name for VLAN 4.
<b>Step 4</b>	<b>media { ethernet   fd-net   fddi   tokenring   trn-net }</b> <b>Example:</b> Switch(config-vlan)# <code>media ethernet</code>	Configures the VLAN media type. Command options include: <ul style="list-style-type: none"> <li>• <b>ethernet</b>—Sets the VLAN media type as Ethernet.</li> <li>• <b>fd-net</b>—Sets the VLAN media type as FDDI net.</li> <li>• <b>fddi</b>—Sets the VLAN media type as FDDI.</li> <li>• <b>tokenring</b>—Sets the VLAN media type as Token Ring.</li> <li>• <b>trn-net</b>—Sets the VLAN media type as Token Ring net.</li> </ul>
<b>Step 5</b>	<b>remote-span</b> <b>Example:</b> Switch(config-vlan)# <code>remote-span</code>	(Optional) Configures the VLAN as the RSPAN VLAN for a remote SPAN session. For more information on remote SPAN, see the <i>Catalyst 3850 Network Management Configuration Guide</i> .  (Optional) Configures the VLAN as the RSPAN VLAN for a remote SPAN session. For more information on remote SPAN, see the <i>Catalyst 3650 Network Management Configuration Guide</i> .
<b>Step 6</b>	<b>end</b> <b>Example:</b>	Returns to privileged EXEC mode.

	Command or Action	Purpose
	Switch(config)# <b>end</b>	
<b>Step 7</b>	<b>show vlan</b> {name <i>vlan-name</i>   id <i>vlan-id</i> } <b>Example:</b> Switch# <b>show vlan name test20 id 20</b>	Verifies your entries.

### Related Topics

[Supported VLANs](#), on page 2057

[Normal-Range VLAN Configuration Guidelines](#), on page 2059

[Monitoring VLANs](#), on page 2071

## Deleting a VLAN (CLI)

When you delete a VLAN from a switch that is in VTP server mode, the VLAN is removed from the VLAN database for all switches in the VTP domain. When you delete a VLAN from a switch that is in VTP transparent mode, the VLAN is deleted only on that specific switch or a switch stack.

You cannot delete the default VLANs for the different media types: Ethernet VLAN 1 and FDDI or Token Ring VLANs 1002 to 1005.



### Caution

When you delete a VLAN, any ports assigned to that VLAN become inactive. They remain associated with the VLAN (and thus inactive) until you assign them to a new VLAN.

### SUMMARY STEPS

1. **enable**
2. **configure terminal**
3. **no vlan** *vlan-id*
4. **end**
5. **show vlan brief**
6. **copy running-config startup-config**

### DETAILED STEPS

	Command or Action	Purpose
<b>Step 1</b>	<b>enable</b> <b>Example:</b> Switch> <b>enable</b>	Enables privileged EXEC mode. Enter your password if prompted.

	Command or Action	Purpose
<b>Step 2</b>	<b>configure terminal</b> <b>Example:</b>  Switch# <code>configure terminal</code>	Enters the global configuration mode.
<b>Step 3</b>	<b>no vlan <i>vlan-id</i></b> <b>Example:</b>  Switch(config)# <code>no vlan 4</code>	Removes the VLAN by entering the VLAN ID.
<b>Step 4</b>	<b>end</b> <b>Example:</b>  Switch(config)# <code>end</code>	Returns to privileged EXEC mode.
<b>Step 5</b>	<b>show vlan brief</b> <b>Example:</b>  Switch# <code>show vlan brief</code>	Verifies the VLAN removal.
<b>Step 6</b>	<b>copy running-config startup-config</b> <b>Example:</b>  Switch# <code>copy running-config startup-config</code>	(Optional) Saves your entries in the configuration file.

**Related Topics**

[Supported VLANs](#), on page 2057

[Normal-Range VLAN Configuration Guidelines](#), on page 2059

[Monitoring VLANs](#), on page 2071

**Assigning Static-Access Ports to a VLAN (CLI)**

You can assign a static-access port to a VLAN without having VTP globally propagate VLAN configuration information by disabling VTP (VTP transparent mode).

If you are assigning a port on a cluster member switch to a VLAN, first use the **recommand** privileged EXEC command to log in to the cluster member switch.

If you assign an interface to a VLAN that does not exist, the new VLAN is created.

**SUMMARY STEPS**

1. **enable**
2. **configure terminal**



3. **interface** *interface-id*
4. **switchport mode access**
5. **switchport access vlan** *vlan-id*
6. **end**
7. **show running-config interface** *interface-id*
8. **show interfaces** *interface-id* **switchport**
9. **copy running-config startup-config**

## DETAILED STEPS

	Command or Action	Purpose
<b>Step 1</b>	<b>enable</b> <b>Example:</b> <pre>Switch&gt; enable</pre>	Enables privileged EXEC mode. Enter your password if prompted.
<b>Step 2</b>	<b>configure terminal</b> <b>Example:</b> <pre>Switch# configure terminal</pre>	Enters global configuration mode
<b>Step 3</b>	<b>interface</b> <i>interface-id</i> <b>Example:</b> <pre>Switch(config)# interface gigabitethernet2/0/1</pre>	Enters the interface to be added to the VLAN.
<b>Step 4</b>	<b>switchport mode access</b> <b>Example:</b> <pre>Switch(config-if)# switchport mode access</pre>	Defines the VLAN membership mode for the port (Layer 2 access port).
<b>Step 5</b>	<b>switchport access vlan</b> <i>vlan-id</i> <b>Example:</b> <pre>Switch(config-if)# switchport access vlan 2</pre>	Assigns the port to a VLAN. Valid VLAN IDs are 1 to 4094.
<b>Step 6</b>	<b>end</b> <b>Example:</b> <pre>Switch(config-if)# end</pre>	Returns to privileged EXEC mode.
<b>Step 7</b>	<b>show running-config interface</b> <i>interface-id</i> <b>Example:</b>	Verifies the VLAN membership mode of the interface.

	Command or Action	Purpose
	Switch# <code>show running-config interface gigabitethernet2/0/1</code>	
<b>Step 8</b>	<b>show interfaces <i>interface-id</i> switchport</b> <b>Example:</b> Switch# <code>show interfaces gigabitethernet2/0/1 switchport</code>	Verifies your entries in the <i>Administrative Mode</i> and the <i>Access Mode VLAN</i> fields of the display.
<b>Step 9</b>	<b>copy running-config startup-config</b> <b>Example:</b> Switch# <code>copy running-config startup-config</code>	(Optional) Saves your entries in the configuration file.

#### Related Topics

- [Supported VLANs](#), on page 2057
- [Normal-Range VLAN Configuration Guidelines](#), on page 2059
- [Monitoring VLANs](#), on page 2071
- [VLAN Port Membership Modes](#), on page 2057

## How to Configure Extended-Range VLANs

Extended-range VLANs enable service providers to extend their infrastructure to a greater number of customers. The extended-range VLAN IDs are allowed for any **switchport** commands that allow VLAN IDs.

With VTP version 1 or 2, extended-range VLAN configurations are not stored in the VLAN database, but because VTP mode is transparent, they are stored in the switch running configuration file, and you can save the configuration in the startup configuration file. Extended-range VLANs created in VTP version 3 are stored in the VLAN database.

You can change only the MTU size and the remote SPAN configuration state on extended-range VLANs; all other characteristics must remain at the default state.

### Creating an Extended-Range VLAN (CLI)

#### SUMMARY STEPS

1. `enable`
2. `configure terminal`
3. `vlan vlan-id`
4. `remote-span`
5. `exit`
6. `end`
7. `show vlan id vlan-id`
8. `copy running-config startup-config`

## DETAILED STEPS

	Command or Action	Purpose
Step 1	<b>enable</b> <b>Example:</b> <pre>Switch&gt; enable</pre>	Enables privileged EXEC mode. Enter your password if prompted.
Step 2	<b>configure terminal</b> <b>Example:</b> <pre>Switch# configure terminal</pre>	Enters the global configuration mode.
Step 3	<b>vlan <i>vlan-id</i></b> <b>Example:</b> <pre>Switch(config)# vlan 2000 Switch(config-vlan)#</pre>	Enters an extended-range VLAN ID and enters VLAN configuration mode. The range is 1006 to 4094.
Step 4	<b>remote-span</b> <b>Example:</b> <pre>Switch(config-vlan)# remote-span</pre>	(Optional) Configures the VLAN as the RSPAN VLAN.
Step 5	<b>exit</b> <b>Example:</b> <pre>Switch(config-vlan)# exit Switch(config)#</pre>	Returns to configuration mode.
Step 6	<b>end</b> <b>Example:</b> <pre>Switch(config)# end</pre>	Returns to privileged EXEC mode.
Step 7	<b>show vlan id <i>vlan-id</i></b> <b>Example:</b> <pre>Switch# show vlan id 2000</pre>	Verifies that the VLAN has been created.
Step 8	<b>copy running-config startup-config</b> <b>Example:</b>	(Optional) Saves your entries in the configuration file.

Command or Action	Purpose
Switch# <code>copy running-config startup-config</code>	

#### Related Topics

[Supported VLANs](#), on page 2057

[Extended-Range VLAN Configuration Guidelines](#), on page 2060

[Monitoring VLANs](#), on page 2071

## How to Configure VLANs (GUI)

### Creating Layer2 VLAN (GUI)

To create a Layer2 VLAN using the switch web UI, you must follow the steps defined in this procedure.

**Step 1** To create a Layer2 VLAN, choose **Configuration > Controller > System > VLAN > Layer2 VLAN**.

The VLAN Layer2 page appears. You must provide values for all parameters listed in the Layer2 page.

Parameter	Description
VLAN ID	VLAN tag identifier, or 0 for no VLAN tag.
Name	VLAN name.
State	VLAN state. Values are the following: <ul style="list-style-type: none"> <li>• Active</li> <li>• Suspended</li> </ul>

**Step 2** Click **Apply**.

### Creating Layer3 Interface (GUI)

To create a Layer3 interface using the switch web UI, you must follow the steps defined in this procedure.

**Step 1** To create a Layer3 interface, choose **Configuration > Controller > System > VLAN > Layer3 Interface**.

The Layer3 interface page appears. You must provide values for all parameters listed in the window.

Parameter	Description
Description	Description for the Layer3 interface.
DHCP Relay Information	Information on controller built-in DHCP relay agents.
IP Address	IP address/subnet mask of the VLAN SVI (Switch Virtual Interface).

Parameter	Description
Mask Address	Mask address of the DHCP server.
IPv6 Address	IPv6 address of the DHCP server.
IPv4 DHCP Server	IPv4 address of the DHCP server.
IPv6 DHCP Server	IPv6 address of the DHCP server.

**Step 2** Click **Apply**.

## Viewing Layer2 VLAN (GUI)

You can view the details of the Layer2 VLANs configured in the switch interface using the web UI.

### Procedure

	Command or Action	Purpose										
<b>Step 1</b>	Choose <b>Configuration &gt; Controller &gt; System &gt; VLAN &gt; Layer2 VLAN</b> .	The Layer2 VLAN page appears, listing the following details of the Layer2 VLANs in the switch.										
		<table border="1"> <thead> <tr> <th>Parameter</th> <th>Description</th> </tr> </thead> <tbody> <tr> <td>VLAN ID</td> <td>Displays VLAN tag identifier.</td> </tr> <tr> <td>Name</td> <td>VLAN name.</td> </tr> <tr> <td>State</td> <td>VLAN state. Values are as follows: <ul style="list-style-type: none"> <li>• Active</li> <li>• Suspended</li> </ul> </td> </tr> <tr> <td>MTU</td> <td>Maximum transmission unit.</td> </tr> </tbody> </table>	Parameter	Description	VLAN ID	Displays VLAN tag identifier.	Name	VLAN name.	State	VLAN state. Values are as follows: <ul style="list-style-type: none"> <li>• Active</li> <li>• Suspended</li> </ul>	MTU	Maximum transmission unit.
Parameter	Description											
VLAN ID	Displays VLAN tag identifier.											
Name	VLAN name.											
State	VLAN state. Values are as follows: <ul style="list-style-type: none"> <li>• Active</li> <li>• Suspended</li> </ul>											
MTU	Maximum transmission unit.											

## Viewing Layer3 Interface (GUI)

You can view the details of the Layer3 interfaces configured in the switch interface using the web UI.

Choose **Configuration > Controller > System > VLAN > Layer3 Interface** .

The Layer2 VLAN page appears, listing the following details of the Layer3 interfaces in the switch.

Parameter	Description
Interface Name	Layer3 interface name.
Status	Status of the Layer3 interface. Values are the following: <ul style="list-style-type: none"> <li>• Up</li> <li>• Down</li> </ul>
Protocol	Protocol used for Layer3 interface.

Parameter	Description
IP Address	IP address used for Layer3 security and mobility managers.

## Removing Layer2 VLAN (GUI)

To remove a Layer2 VLANs using the switch web UI, you must:

**Step 1** Choose **Configuration > Controller > System > VLAN > Layer2 VLAN**.

The Layer2 VLAN page appears, listing the following details of the Layer2 VLANs associated with the switch.

Parameter	Description
VLAN ID	Displays VLAN tag identifier.
Name	VLAN name.
State	VLAN state. Values are as follows: <ul style="list-style-type: none"> <li>• Active</li> <li>• Suspended</li> </ul>
MTU	Maximum transmission unit.

**Step 2** Check the checkbox of the Layer2 VLAN you need to delete from the Layer2 VLANs displayed in the Layer2 VLAN list.

You will receive a confirmation message confirming deletion of the selected Layer2 VLAN.

**Step 3** Click **Ok**.

## Removing Layer3 Interface (GUI)

To remove a Layer3 interface using the switch web UI, you must:

**Step 1** Choose **Configuration > Controller > System > VLAN > Layer3 Interface**.

The Layer3 interface page appears, listing the following details of the Layer3 interfaces associated with the switch.

Parameter	Description
Interface Name	Layer3 interface name.
Status	Status of the Layer3 interface. Values are the following: <ul style="list-style-type: none"> <li>• Up</li> <li>• Down</li> </ul>
Protocol	Protocol used for Layer3 interface.

Parameter	Description
IP Address	IP address used for Layer3 security and mobility managers.

**Step 2** Check the checkbox of the Layer3 interfaces you need to delete from the Layer3 interfaces displayed in the Layer3 interfaces.

You will receive a confirmation message confirming deletion of the selected Layer3 interface.

**Step 3** Click **Ok**.

## Monitoring VLANs

*Table 168: Privileged EXEC show Commands*

Command	Purpose
<code>show interfaces [vlan <i>vlan-id</i>]</code>	Displays characteristics for all interfaces or for the specified VLAN configured on the switch .
<code>show vlan [ access-map <i>name</i>   brief   dot1q { tag native }   filter [ access-map   vlan ]   group [ group-name <i>name</i> ]   id <i>vlan-id</i>   ifindex   mtu   name <i>name</i>   remote-span   summary ]</code>	<p>Displays parameters for all VLANs or the specified VLAN on the switch. The following command options are available:</p> <ul style="list-style-type: none"> <li>• <b>access-map</b>—Displays the VLAN access-maps.</li> <li>• <b>brief</b>—Displays VTP VLAN status in brief.</li> <li>• <b>dot1q</b>—Displays the dot1q parameters.</li> <li>• <b>filter</b>—Displays VLAN filter information.</li> <li>• <b>group</b>—Displays the VLAN group with its name and the connected VLANs that are available.</li> <li>• <b>id</b>—Displays VTP VLAN status by identification number.</li> <li>• <b>ifindex</b>—Displays SNMP ifIndex.</li> <li>• <b>mtu</b>—Displays VLAN MTU information.</li> <li>• <b>name</b>—Displays the VTP VLAN information by specified name.</li> <li>• <b>remote-span</b>—Displays the remote SPAN VLANs.</li> <li>• <b>summary</b>—Displays a summary of VLAN information.</li> </ul>

### Related Topics

[Supported VLANs](#), on page 2057

[Normal-Range VLAN Configuration Guidelines](#), on page 2059

[Creating or Modifying an Ethernet VLAN \(CLI\)](#), on page 2061

[Deleting a VLAN \(CLI\)](#), on page 2063

[Assigning Static-Access Ports to a VLAN \(CLI\)](#), on page 2064

[Extended-Range VLAN Configuration Guidelines](#), on page 2060  
[Creating an Extended-Range VLAN \(CLI\)](#), on page 2066  
[Creating an Extended-Range VLAN with an Internal VLAN ID](#)  
[VLAN Port Membership Modes](#), on page 2057

## Where to Go Next

After configuring VLANs, you can configure the following:

- VLAN groups
- VLAN Trunking Protocol (VTP)
- VLAN trunks
- VLAN Membership Policy Server (VMPS)
- Voice VLANs

## Additional References

### Related Documents

Related Topic	Document Title
For complete syntax and usage information for the commands used in this chapter.	<i>VLAN Command Reference (Cisco WLC 5700 Series)</i> <i>VLAN Command Reference (Catalyst 3650 Switches)</i> <i>Layer 2 Command Reference (Cisco WLC 5700 Series)</i> <i>Layer 2/3 Command Reference (Catalyst 3650 Switches)</i>
VLAN access-maps	<i>Security Configuration Guide (Cisco WLC 5700 Series)</i> <i>Security Configuration Guide (Catalyst 3650 Switches)</i> <i>Security Command Reference (Cisco WLC 5700 Series)</i> <i>Security Command Reference (Catalyst 3650 Switches)</i>
VLAN and Mobility Agents	<i>Mobility Configuration Guide, Cisco IOS XE Release 3SE (Catalyst 3650 Switches)</i>
Cisco Flexible NetFlow	<i>Cisco Flexible NetFlow Configuration Guide, Cisco IOS XE Release 3SE (Catalyst 3650 Switches)</i> <i>Flexible Netflow Configuration Guide, Cisco IOS XE Release 3SE (Catalyst 3650 Switches)</i>
IGMP Snooping	<i>Cisco 5760 Multicast Command Reference (Cisco WLC 5700 Series)</i> <i>IP Multicast Routing Command Reference (Catalyst 3650 Switches)</i> <i>Routing Configuration Guide (Cisco WLC 5700 Series)</i> <i>IP Multicast Routing Configuration Guide (Catalyst 3650 Switches)</i>



Related Topic	Document Title
IPv6	<i>IPv6 Configuration Guide (Cisco WLC 5700 Series)</i> <i>IPv6 Configuration Guide (Catalyst 3650 Switches)</i>  <i>IPv6 Command Reference (Cisco WLC 5700 Series)</i> <i>IPv6 Command Reference (Catalyst 3650 Switches)</i>
SPAN	<i>Network Management Command Reference (Cisco WLC 5700 Series)</i> <i>Network Management Command Reference (Catalyst 3650 Switches)</i>  <i>Network Management Configuration Guide (Cisco WLC 5700 Series)</i> <i>Network Management Configuration Guide (Catalyst 3650 Switches)</i>
Platform-independent configuration information	<i>Identity Based Networking Services Configuration Guide, Cisco IOS XE Release 3SE (Catalyst 3850 Switches)</i>  <i>Identity Based Networking Services Configuration Guide, Cisco IOS XE Release 3SE (Catalyst 3650 Switches)</i>

### Error Message Decoder

Description	Link
To help you research and resolve system error messages in this release, use the Error Message Decoder tool.	<a href="https://www.cisco.com/cgi-bin/Support/Errordecoder/index.cgi">https://www.cisco.com/cgi-bin/Support/Errordecoder/index.cgi</a>

### Standards and RFCs

Standard/RFC	Title
RFC 1573	Evolution of the Interfaces Group of MIB-II
RFC 1757	Remote Network Monitoring Management
RFC 2021	SNMPv2 Management Information Base for the Transmission Control Protocol using SMIV2

### MIBs

MIB	MIBs Link
All supported MIBs for this release.	To locate and download MIBs for selected platforms, Cisco IOS releases, and feature sets, use Cisco MIB Locator found at the following URL:  <a href="http://www.cisco.com/go/mibs">http://www.cisco.com/go/mibs</a>

**Technical Assistance**

Description	Link
<p>The Cisco Support website provides extensive online resources, including documentation and tools for troubleshooting and resolving technical issues with Cisco products and technologies.</p> <p>To receive security and technical information about your products, you can subscribe to various services, such as the Product Alert Tool (accessed from Field Notices), the Cisco Technical Services Newsletter, and Really Simple Syndication (RSS) Feeds.</p> <p>Access to most tools on the Cisco Support website requires a Cisco.com user ID and password.</p>	<a href="http://www.cisco.com/support">http://www.cisco.com/support</a>

**Feature History and Information for VLANs**

Release	Modification
Cisco IOS XE 3.2SE	This feature was introduced
Cisco IOS XE 3.3SE	VLAN GUI support.

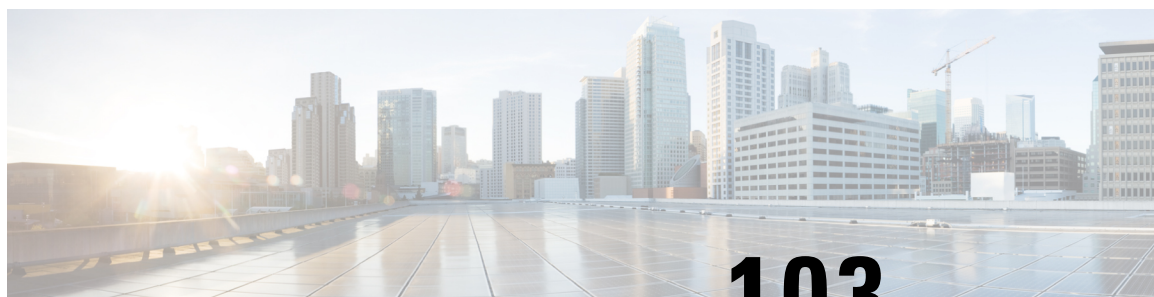

## CHAPTER 103

# Configuring VLAN Groups

---

- [Finding Feature Information, on page 2075](#)
- [Prerequisites for VLAN Groups, on page 2075](#)
- [Restrictions for VLAN Groups, on page 2075](#)
- [Information About VLAN Groups, on page 2076](#)
- [How to Configure VLAN Groups, on page 2076](#)
- [Where to Go Next, on page 2080](#)
- [Additional References, on page 2081](#)
- [Feature History and Information for VLAN Groups, on page 2082](#)

## Finding Feature Information

Your software release may not support all the features documented in this module. For the latest caveats and feature information, see Bug Search Tool and the release notes for your platform and software release. To find information about the features documented in this module, and to see a list of the releases in which each feature is supported, see the feature information table at the end of this module.

Use Cisco Feature Navigator to find information about platform support and Cisco software image support. To access Cisco Feature Navigator, go to <http://www.cisco.com/go/cfn>. An account on Cisco.com is not required.

## Prerequisites for VLAN Groups

- A VLAN should be present in the switch to be able to add it to the VLAN group.
- For VLAN group to function properly, in addition to enabling DHCP snooping globally, you must ensure that DHCP snooping is enabled in all the VLANs.

## Restrictions for VLAN Groups

The number of VLANs mapped to a VLAN group is not limited by Cisco IOS Software Release. But if the number of VLANs in a VLAN group exceed the recommended value of 32, the mobility behavior is unexpected and in the VLAN group, L2 multicast breaks for some VLANs. So it is the responsibility of the administrator to configure feasible number of VLANs in a VLAN group. When a VLAN is added to a VLAN group mapped

to a WLAN which already has 32 VLANs, a warning is generated. But when a new VLAN group is mapped to a WLAN with more than 32 VLANs, an error is generated.

For expected behavior of the VLAN group, the VLANs mapped in the group must be present in the switch. The static IP client behavior is not supported.

## Information About VLAN Groups

Whenever a client connects to a wireless network (WLAN), the client is placed in a VLAN that is associated with the WLAN. In a large venue such as an auditorium, a stadium, or a conference room where there are numerous wireless clients, having only a single WLAN to accommodate many clients might be a challenge.

The VLAN group feature uses a single WLAN that can support multiple VLANs. The clients can get assigned to one of the configured VLANs. This feature maps a WLAN to a single VLAN or multiple VLANs using the VLAN groups. When a wireless client associates to the WLAN, the VLAN is derived by an algorithm based on the MAC address of the wireless client. A VLAN is assigned to the client and the client gets the IP address from the assigned VLAN. This feature also extends the current AP group architecture and AAA override architecture, where the AP groups and AAA override can override a VLAN or a VLAN group to which the WLAN is mapped.

Behavior change introduced in Cisco IOS XE Release 3.7.0E: When a client associates with a WLAN and the WLAN is applied to a VLAN group, an index is calculated based on the MAC address of the client and the number of VLANs in the VLAN group using a hash algorithm. Based on this index, a VLAN is assigned to the client. If the index is "dirty," another index is generated in a round-robin manner and the VLAN is assigned to the client based on the newly generated index.

The system marks VLAN as "dirty" for 30 minutes when the clients are unable to receive IP address using DHCP. The system might not clear the "dirty" flag from the VLAN even after 30 minutes for a VLAN group. This is expected behavior because the timestamp of each interface has to be checked to see if it is greater than 30 minutes, due to which there is a lag of 5 minutes for the global timer to expire.

### Related Topics

[Creating VLAN Groups \(CLI\)](#), on page 2076

## How to Configure VLAN Groups

### Creating VLAN Groups (CLI)

#### SUMMARY STEPS

1. **configure terminal**
2. **vlan group** *WORD* **vlan-list** *vlan-ID*
3. **end**

## DETAILED STEPS

	Command or Action	Purpose
<b>Step 1</b>	<b>configure terminal</b> <b>Example:</b> Switch# <b>configure terminal</b>	Enters global command mode.
<b>Step 2</b>	<b>vlan group</b> <i>WORD</i> <b>vlan-list</b> <i>vlan-ID</i> <b>Example:</b> Switch(config)# <b>vlan group vlangrp1 vlan-list 91-95</b>	Creates a VLAN group with the given group name (vlangrp1) and adds all the VLANs listed in the command. The VLAN list ranges from 1 to 4096 and the recommended number of VLANs in a group is 32.
<b>Step 3</b>	<b>end</b> <b>Example:</b> Switch(config)# <b>end</b>	Exits the global configuration mode and returns to privileged EXEC mode. Alternatively, press <b>CTRL-Z</b> to exit the global configuration mode.

## Related Topics

[Information About VLAN Groups](#), on page 2076

## Removing VLAN Group (CLI)

## SUMMARY STEPS

1. **configure terminal**
2. **vlan group** *WORD* **vlan-list** *vlan-ID*
3. **no vlan group** *WORD* **vlan-list** *vlan-ID*
4. **end**

## DETAILED STEPS

**Step 1** **configure terminal****Example:**

```
Switch# configure terminal
```

Enters global command mode.

**Step 2** **vlan group** *WORD* **vlan-list** *vlan-ID***Example:**

```
Switch(config)#vlan group vlangrp1 vlan-list 91-95
```

Creates a VLAN group with the given group name (vlangrp1) and adds all the VLANs listed in the command. The VLAN list ranges from 1 to 4096 and the recommended number of VLANs in a group is 32.

**Step 3** **no vlan group** *WORD* **vlan-list** *vlan-ID***Example:**

```
Switch(config)#no vlan group vlangrp1 vlan-list 91-95
```

Removes the VLAN group with the given group name (vlangrp1).

**Step 4**    **end**

**Example:**

```
Switch(config)#end
```

Exits the global configuration mode and returns to privileged EXEC mode. Alternatively, press **CTRL-Z** to exit the global configuration mode.

## Creating VLAN Groups (GUI)

To create a VLAN group using the switch web UI, you must:

**Step 1**    Choose **Configuration > Controller > System > VLAN > VLAN Group**.

The VLAN Group page appears. You must provide values for all parameters listed in the VLAN Group window.

Parameter	Description
VLAN Group Name	Group name for the VLANs.
VLAN List	The VLAN list to configure the mesh access point (MAP) access port.

**Step 2**    Click **Apply**.

## Adding a VLAN Group to WLAN (CLI)

### SUMMARY STEPS

1. **configure terminal**
2. **wlan** *WORD number*
3. **client vlan** *WORD*
4. **end**

### DETAILED STEPS

	Command or Action	Purpose
<b>Step 1</b>	<b>configure terminal</b>  <b>Example:</b> Switch# <b>configure terminal</b>	Enters global command mode.
<b>Step 2</b>	<b>wlan</b> <i>WORD number</i>  <b>Example:</b> Switch(config)# <b>wlan wlanname 512</b>	Enables the WLAN to map a VLAN group using an identifier. The WLAN identifier values range from 1 to 512.

	Command or Action	Purpose
<b>Step 3</b>	<b>client vlan</b> <i>WORD</i> <b>Example:</b> Switch(config-wlan)#client vlan vlangrp1	Maps the VLAN group to the WLAN by entering the VLAN identifier, VLAN group, or the VLAN name.
<b>Step 4</b>	<b>end</b> <b>Example:</b> Switch(config-wlan)#end	Exits the global configuration mode and returns to privileged EXEC mode . Alternatively, press <b>CTRL-Z</b> to exit the global configuration mode.

## Adding a VLAN Group to WLAN (GUI)

To add a VLAN group to WLAN using the switch web UI, you must follow the steps defined in this procedure.

- 
- Step 1** To add a VLAN group to a WLAN, choose **Configuration > Wireless > WLANs > WLAN Profile > General**.  
The general parameter page of the WLAN group appears.
- Step 2** Select the VLAN group values listed in the **Interface/Interface Group** drop-down list to associate the selected WLAN profile to a VLAN group.
- Step 3** Click **Apply**.
- 

## Removing VLAN Groups (GUI)

To remove a VLAN groups using the switch web UI, you must:

- 
- Step 1** Choose **Configuration > Controller > System > VLAN > VLAN Group**.  
The VLAN Group page appears, listing the following details of the VLAN groups associated with the switch.
- | Parameter       | Description   |
|-----------------|---|
| VLAN Group Name | Group name for the VLANs.   |
| VLAN List       | The VLAN list to configure the mesh access point (MAP) access port. |
- Step 2** Check the checkbox of the VLAN group you need to delete from the VLAN group names displayed in the VLAN group list .  
You will receive a confirmation message confirming deletion of the selected VLAN group.
- Step 3** Click **Ok**.
-

## Viewing VLANs in VLAN Groups (CLI)

Commands	Description
<code>show vlan group</code>	Displays the list of VLAN groups with its name and the VLANs that are available.
<code>show vlan group group-name &lt;group_name&gt;</code>	Displays the specified VLAN group details.
<code>show wireless vlan group &lt;group_name&gt;</code>	Displays the specified wireless VLAN group details.

## Viewing VLAN Groups (GUI)

To view a VLAN groups using the switch web UI, you must:

**Step 1** Choose **Configuration > Controller > System > VLAN > VLAN Group**.

The VLAN Group page appears, listing the following details of the VLAN groups associated with the switch.

Parameter	Description
VLAN Group Name	Group name for the VLANs.
VLAN List	The VLAN list to configure the mesh access point (MAP) access port.

**Step 2** Click **Apply**.

## Where to Go Next

After configuring VLAN groups, you can configure the following:

- VLANs
- VLAN Trunking Protocol (VTP)
- VLAN trunks
- Voice VLANs



# Additional References

## Related Documents

Related Topic	Document Title
For complete syntax and usage information for the commands used in this chapter.	<i>VLAN Command Reference (Cisco WLC 5700 Series)</i> <i>VLAN Command Reference (Catalyst 3650 Switches)</i> <i>Layer 2 Command Reference (Cisco WLC 5700 Series)</i> <i>Layer 2/3 Command Reference (Catalyst 3650 Switches)</i>
VLAN access-maps	<i>Security Configuration Guide (Cisco WLC 5700 Series)</i> <i>Security Configuration Guide (Catalyst 3650 Switches)</i> <i>Security Command Reference (Cisco WLC 5700 Series)</i> <i>Security Command Reference (Catalyst 3650 Switches)</i>
VLAN and Mobility Agents	<i>Mobility Configuration Guide, Cisco IOS XE Release 3SE (Catalyst 3650 Switches)</i>
Cisco Flexible NetFlow	<i>Cisco Flexible NetFlow Configuration Guide, Cisco IOS XE Release 3SE (Catalyst 3650 Switches)</i> <i>Flexible Netflow Configuration Guide, Cisco IOS XE Release 3SE (Catalyst 3650 Switches)</i>
IGMP Snooping	<i>Cisco 5760 Multicast Command Reference (Cisco WLC 5700 Series)</i> <i>IP Multicast Routing Command Reference (Catalyst 3650 Switches)</i> <i>Routing Configuration Guide (Cisco WLC 5700 Series)</i> <i>IP Multicast Routing Configuration Guide (Catalyst 3650 Switches)</i>
IPv6	<i>IPv6 Configuration Guide (Cisco WLC 5700 Series)</i> <i>IPv6 Configuration Guide (Catalyst 3650 Switches)</i> <i>IPv6 Command Reference (Cisco WLC 5700 Series)</i> <i>IPv6 Command Reference (Catalyst 3650 Switches)</i>
SPAN	<i>Network Management Command Reference (Cisco WLC 5700 Series)</i> <i>Network Management Command Reference (Catalyst 3650 Switches)</i> <i>Network Management Configuration Guide (Cisco WLC 5700 Series)</i> <i>Network Management Configuration Guide (Catalyst 3650 Switches)</i>
Platform-independent configuration information	<i>Identity Based Networking Services Configuration Guide, Cisco IOS XE Release 3SE (Catalyst 3850 Switches)</i> <i>Identity Based Networking Services Configuration Guide, Cisco IOS XE Release 3SE (Catalyst 3650 Switches)</i>

**Error Message Decoder**

Description	Link
To help you research and resolve system error messages in this release, use the Error Message Decoder tool.	<a href="https://www.cisco.com/cgi-bin/Support/Errordecoder/index.cgi">https://www.cisco.com/cgi-bin/Support/Errordecoder/index.cgi</a>

**Standards and RFCs**

Standard/RFC	Title
RFC 1573	Evolution of the Interfaces Group of MIB-II
RFC 1757	Remote Network Monitoring Management
RFC 2021	SNMPv2 Management Information Base for the Transmission Control Protocol using SMIV2

**MIBs**

MIB	MIBs Link
All supported MIBs for this release.	To locate and download MIBs for selected platforms, Cisco IOS releases, and feature sets, use Cisco MIB Locator found at the following URL: <a href="http://www.cisco.com/go/mibs">http://www.cisco.com/go/mibs</a>

**Technical Assistance**

Description	Link
<p>The Cisco Support website provides extensive online resources, including documentation and tools for troubleshooting and resolving technical issues with Cisco products and technologies.</p> <p>To receive security and technical information about your products, you can subscribe to various services, such as the Product Alert Tool (accessed from Field Notices), the Cisco Technical Services Newsletter, and Really Simple Syndication (RSS) Feeds.</p> <p>Access to most tools on the Cisco Support website requires a Cisco.com user ID and password.</p>	<a href="http://www.cisco.com/support">http://www.cisco.com/support</a>

## Feature History and Information for VLAN Groups

Release	Modification
Cisco IOS XE 3.3SE	VLAN GUI support.



## CHAPTER 104

# Configuring VLAN Trunks

- [Finding Feature Information, on page 2083](#)
- [Prerequisites for VLAN Trunks, on page 2083](#)
- [Restrictions for VLAN Trunks, on page 2084](#)
- [Information About VLAN Trunks, on page 2085](#)
- [How to Configure VLAN Trunks, on page 2087](#)
- [Where to Go Next, on page 2101](#)
- [Additional References, on page 2101](#)
- [Feature History and Information for VLAN Trunks, on page 2102](#)

## Finding Feature Information

Your software release may not support all the features documented in this module. For the latest caveats and feature information, see Bug Search Tool and the release notes for your platform and software release. To find information about the features documented in this module, and to see a list of the releases in which each feature is supported, see the feature information table at the end of this module.

Use Cisco Feature Navigator to find information about platform support and Cisco software image support. To access Cisco Feature Navigator, go to <http://www.cisco.com/go/cfn>. An account on Cisco.com is not required.

## Prerequisites for VLAN Trunks

The IEEE 802.1Q trunks impose these limitations on the trunking strategy for a network:

- In a network of Cisco switches connected through IEEE 802.1Q trunks, the switches maintain one spanning-tree instance for each VLAN allowed on the trunks. Non-Cisco devices might support one spanning-tree instance for all VLANs.

When you connect a Cisco switch to a non-Cisco device through an IEEE 802.1Q trunk, the Cisco switch combines the spanning-tree instance of the VLAN of the trunk with the spanning-tree instance of the non-Cisco IEEE 802.1Q switch. However, spanning-tree information for each VLAN is maintained by Cisco switches separated by a cloud of non-Cisco IEEE 802.1Q switches. The non-Cisco IEEE 802.1Q cloud separating the Cisco switches is treated as a single trunk link between the switches.

- Make sure the native VLAN for an IEEE 802.1Q trunk is the same on both ends of the trunk link. If the native VLAN on one end of the trunk is different from the native VLAN on the other end, spanning-tree loops might result.
- Disabling spanning tree on the native VLAN of an IEEE 802.1Q trunk without disabling spanning tree on every VLAN in the network can potentially cause spanning-tree loops. We recommend that you leave spanning tree enabled on the native VLAN of an IEEE 802.1Q trunk or disable spanning tree on every VLAN in the network. Make sure your network is loop-free before disabling spanning tree.

## Restrictions for VLAN Trunks

The following are restrictions for VLAN trunks:

- A trunk port cannot be a secure port.
- Trunk ports can be grouped into EtherChannel port groups, but all trunks in the group must have the same configuration. When a group is first created, all ports follow the parameters set for the first port to be added to the group. If you change the configuration of one of these parameters, the switch propagates the setting that you entered to all ports in the group:
  - Allowed-VLAN list.
  - STP port priority for each VLAN.
  - STP Port Fast setting.
  - Trunk status:
    - If one port in a port group ceases to be a trunk, all ports cease to be trunks.
- We recommend that you configure no more than 24 trunk ports in Per VLAN Spanning Tree (PVST) mode and no more than 40 trunk ports in Multiple Spanning Tree (MST) mode.
- If you try to enable IEEE 802.1x on a trunk port, an error message appears, and IEEE 802.1x is not enabled. If you try to change the mode of an IEEE 802.1x-enabled port to trunk, the port mode is not changed.
- A port in dynamic mode can negotiate with its neighbor to become a trunk port. If you try to enable IEEE 802.1x on a dynamic port, an error message appears, and IEEE 802.1x is not enabled. If you try to change the mode of an IEEE 802.1x-enabled port to dynamic, the port mode is not changed.
- Dynamic Trunking Protocol (DTP) is not supported on tunnel ports.
- The switch does not support Layer 3 trunks; you cannot configure subinterfaces or use the **encapsulation** keyword on Layer 3 interfaces. The switch does support Layer 2 trunks and Layer 3 VLAN interfaces, which provide equivalent capabilities.
- You cannot have a switch stack containing a mix of Catalyst 3850 and Catalyst 3650 switches.

# Information About VLAN Trunks

## Trunking Overview

A trunk is a point-to-point link between one or more Ethernet switch interfaces and another networking device such as a router or a switch. Ethernet trunks carry the traffic of multiple VLANs over a single link, and you can extend the VLANs across an entire network.

The following trunking encapsulations are available on all Ethernet interfaces:

- IEEE 802.1Q— Industry-standard trunking encapsulation.

## Trunking Modes

Ethernet trunk interfaces support different trunking modes. You can set an interface as trunking or nontrunking or to negotiate trunking with the neighboring interface. To autonegotiate trunking, the interfaces must be in the same VTP domain.

Trunk negotiation is managed by the Dynamic Trunking Protocol (DTP), which is a Point-to-Point Protocol (PPP). However, some internetworking devices might forward DTP frames improperly, which could cause misconfigurations.

### Related Topics

[Configuring a Trunk Port \(CLI\)](#), on page 2088

[Layer 2 Interface Modes](#), on page 2085

## Layer 2 Interface Modes

*Table 169: Layer 2 Interface Modes*

Mode	Function
<b>switchport mode access</b>	Puts the interface (access port) into permanent nontrunking mode and negotiates to convert the link into a nontrunk link. The interface becomes a nontrunk interface regardless of whether or not the neighboring interface is a trunk interface.
<b>switchport mode dynamic auto</b>	Makes the interface able to convert the link to a trunk link. The interface becomes a trunk interface if the neighboring interface is set to <b>trunk</b> or <b>desirable</b> mode. The default switchport mode for all Ethernet interfaces is <b>dynamic auto</b> .
<b>switchport mode dynamic desirable</b>	Makes the interface actively attempt to convert the link to a trunk link. The interface becomes a trunk interface if the neighboring interface is set to <b>trunk</b> , <b>desirable</b> , or <b>auto</b> mode.
<b>switchport mode trunk</b>	Puts the interface into permanent trunking mode and negotiates to convert the neighboring link into a trunk link. The interface becomes a trunk interface even if the neighboring interface is not a trunk interface.

Mode	Function
<b>switchport nonegotiate</b>	Prevents the interface from generating DTP frames. You can use this command only when the interface switchport mode is <b>access</b> or <b>trunk</b> . You must manually configure the neighboring interface as a trunk interface to establish a trunk link.

#### Related Topics

[Configuring a Trunk Port \(CLI\)](#), on page 2088

[Trunking Modes](#), on page 2085

## Allowed VLANs on a Trunk

By default, a trunk port sends traffic to and receives traffic from all VLANs. All VLAN IDs, 1 to 4094, are allowed on each trunk. However, you can remove VLANs from the allowed list, preventing traffic from those VLANs from passing over the trunk.

To reduce the risk of spanning-tree loops or storms, you can disable VLAN 1 on any individual VLAN trunk port by removing VLAN 1 from the allowed list. When you remove VLAN 1 from a trunk port, the interface continues to send and receive management traffic, for example, Cisco Discovery Protocol (CDP), Port Aggregation Protocol (PAgP), Link Aggregation Control Protocol (LACP), DTP, and VTP in VLAN 1.

If a trunk port with VLAN 1 disabled is converted to a nontrunk port, it is added to the access VLAN. If the access VLAN is set to 1, the port will be added to VLAN 1, regardless of the **switchport trunk allowed** setting. The same is true for any VLAN that has been disabled on the port.

A trunk port can become a member of a VLAN if the VLAN is enabled, if VTP knows of the VLAN, and if the VLAN is in the allowed list for the port. When VTP detects a newly enabled VLAN and the VLAN is in the allowed list for a trunk port, the trunk port automatically becomes a member of the enabled VLAN. When VTP detects a new VLAN and the VLAN is not in the allowed list for a trunk port, the trunk port does not become a member of the new VLAN.

#### Related Topics

[Defining the Allowed VLANs on a Trunk \(CLI\)](#), on page 2090

## Load Sharing on Trunk Ports

Load sharing divides the bandwidth supplied by parallel trunks connecting switches. To avoid loops, STP normally blocks all but one parallel link between switches. Using load sharing, you divide the traffic between the links according to which VLAN the traffic belongs.

You configure load sharing on trunk ports by using STP port priorities or STP path costs. For load sharing using STP port priorities, both load-sharing links must be connected to the same switch. For load sharing using STP path costs, each load-sharing link can be connected to the same switch or to two different switches.

## Network Load Sharing Using STP Priorities

When two ports on the same switch form a loop, the switch uses the STP port priority to decide which port is enabled and which port is in a blocking state. You can set the priorities on a parallel trunk port so that the port carries all the traffic for a given VLAN. The trunk port with the higher priority (lower values) for a VLAN is forwarding traffic for that VLAN. The trunk port with the lower priority (higher values) for the same VLAN remains in a blocking state for that VLAN. One trunk port sends or receives all traffic for the VLAN.

**Related Topics**

[Configuring Load Sharing Using STP Port Priorities \(CLI\)](#), on page 2094

## Network Load Sharing Using STP Path Cost

You can configure parallel trunks to share VLAN traffic by setting different path costs on a trunk and associating the path costs with different sets of VLANs, blocking different ports for different VLANs. The VLANs keep the traffic separate and maintain redundancy in the event of a lost link.

**Related Topics**

[Configuring Load Sharing Using STP Path Cost \(CLI\)](#), on page 2098

## Feature Interactions

Trunking interacts with other features in these ways:

- A trunk port cannot be a secure port.
- Trunk ports can be grouped into EtherChannel port groups, but all trunks in the group must have the same configuration. When a group is first created, all ports follow the parameters set for the first port to be added to the group. If you change the configuration of one of these parameters, the switch propagates the setting that you entered to all ports in the group:
  - Allowed-VLAN list.
  - STP port priority for each VLAN.
  - STP Port Fast setting.
  - Trunk status:

If one port in a port group ceases to be a trunk, all ports cease to be trunks.

- We recommend that you configure no more than 24 trunk ports in Per VLAN Spanning Tree (PVST) mode and no more than 40 trunk ports in Multiple Spanning Tree (MST) mode.
- If you try to enable IEEE 802.1x on a trunk port, an error message appears, and IEEE 802.1x is not enabled. If you try to change the mode of an IEEE 802.1x-enabled port to trunk, the port mode is not changed.
- A port in dynamic mode can negotiate with its neighbor to become a trunk port. If you try to enable IEEE 802.1x on a dynamic port, an error message appears, and IEEE 802.1x is not enabled. If you try to change the mode of an IEEE 802.1x-enabled port to dynamic, the port mode is not changed.

## How to Configure VLAN Trunks

To avoid trunking misconfigurations, configure interfaces connected to devices that do not support DTP to not forward DTP frames, that is, to turn off DTP.

- If you do not intend to trunk across those links, use the **switchport mode access** interface configuration command to disable trunking.

- To enable trunking to a device that does not support DTP, use the **switchport mode trunk** and **switchport nonegotiate** interface configuration commands to cause the interface to become a trunk but to not generate DTP frames.

## Configuring an Ethernet Interface as a Trunk Port

### Configuring a Trunk Port (CLI)

Because trunk ports send and receive VTP advertisements, to use VTP you must ensure that at least one trunk port is configured on the switch and that this trunk port is connected to the trunk port of a second switch. Otherwise, the switch cannot receive any VTP advertisements.

#### Before you begin

By default, an interface is in Layer 2 mode. The default mode for Layer 2 interfaces is **switchport mode dynamic auto**. If the neighboring interface supports trunking and is configured to allow trunking, the link is a Layer 2 trunk or, if the interface is in Layer 3 mode, it becomes a Layer 2 trunk when you enter the **switchport** interface configuration command.

#### SUMMARY STEPS

1. **enable**
2. **configure terminal**
3. **interface *interface-id***
4. **switchport mode {dynamic {auto | desirable} | trunk}**
5. **switchport access vlan *vlan-id***
6. **switchport trunk native vlan *vlan-id***
7. **end**
8. **show interfaces *interface-id* switchport**
9. **show interfaces *interface-id* trunk**
10. **copy running-config startup-config**

#### DETAILED STEPS

	Command or Action	Purpose
Step 1	<b>enable</b> <b>Example:</b> <pre>Switch&gt; enable</pre>	Enables privileged EXEC mode. Enter your password if prompted.
Step 2	<b>configure terminal</b> <b>Example:</b> <pre>Switch# configure terminal</pre>	Enters the global configuration mode.



	Command or Action	Purpose
Step 3	<b>interface</b> <i>interface-id</i> <b>Example:</b> <pre>Switch(config)# interface gigabitethernet1/0/2</pre>	Specifies the port to be configured for trunking, and enters interface configuration mode.
Step 4	<b>switchport mode</b> {dynamic {auto   desirable}   trunk} <b>Example:</b> <pre>Switch(config-if)# switchport mode dynamic desirable</pre>	Configures the interface as a Layer 2 trunk (required only if the interface is a Layer 2 access port or tunnel port or to specify the trunking mode). <ul style="list-style-type: none"> <li>• <b>dynamic auto</b>—Sets the interface to a trunk link if the neighboring interface is set to trunk or desirable mode. This is the default.</li> <li>• <b>dynamic desirable</b>—Sets the interface to a trunk link if the neighboring interface is set to trunk, desirable, or auto mode.</li> <li>• <b>trunk</b>—Sets the interface in permanent trunking mode and negotiate to convert the link to a trunk link even if the neighboring interface is not a trunk interface.</li> </ul>
Step 5	<b>switchport access vlan</b> <i>vlan-id</i> <b>Example:</b> <pre>Switch(config-if)# switchport access vlan 200</pre>	(Optional) Specifies the default VLAN, which is used if the interface stops trunking.
Step 6	<b>switchport trunk native vlan</b> <i>vlan-id</i> <b>Example:</b> <pre>Switch(config-if)# switchport trunk native vlan 200</pre>	Specifies the native VLAN for IEEE 802.1Q trunks.
Step 7	<b>end</b> <b>Example:</b> <pre>Switch(config)# end</pre>	Returns to privileged EXEC mode.
Step 8	<b>show interfaces</b> <i>interface-id</i> <b>switchport</b> <b>Example:</b> <pre>Switch# show interfaces gigabitethernet1/0/2 switchport</pre>	Displays the switch port configuration of the interface in the <i>Administrative Mode</i> and the <i>Administrative Trunking Encapsulation</i> fields of the display.

	Command or Action	Purpose
<b>Step 9</b>	<b>show interfaces <i>interface-id</i> trunk</b> <b>Example:</b> <pre>Switch# show interfaces gigabitethernet1/0/2 trunk</pre>	Displays the trunk configuration of the interface.
<b>Step 10</b>	<b>copy running-config startup-config</b> <b>Example:</b> <pre>Switch# copy running-config startup-config</pre>	(Optional) Saves your entries in the configuration file.

**Related Topics**

[Trunking Modes](#), on page 2085

[Layer 2 Interface Modes](#), on page 2085

**Defining the Allowed VLANs on a Trunk (CLI)**

VLAN 1 is the default VLAN on all trunk ports in all Cisco switches, and it has previously been a requirement that VLAN 1 always be enabled on every trunk link. You can use the VLAN 1 minimization feature to disable VLAN 1 on any individual VLAN trunk link so that no user traffic (including spanning-tree advertisements) is sent or received on VLAN 1.

**SUMMARY STEPS**

1. **enable**
2. **configure terminal**
3. **interface *interface-id***
4. **switchport mode trunk**
5. **switchport trunk allowed vlan { *word* | **add** | **all** | **except** | **none** | **remove** } *vlan-list***
6. **end**
7. **show interfaces *interface-id* switchport**
8. **copy running-config startup-config**

**DETAILED STEPS**

	Command or Action	Purpose
<b>Step 1</b>	<b>enable</b> <b>Example:</b> <pre>Switch&gt; enable</pre>	Enables privileged EXEC mode. Enter your password if prompted.
<b>Step 2</b>	<b>configure terminal</b> <b>Example:</b>	Enters the global configuration mode.

	Command or Action	Purpose
	Switch# <code>configure terminal</code>	
<b>Step 3</b>	<b>interface</b> <i>interface-id</i> <b>Example:</b>  Switch(config)# <code>interface gigabitethernet1/0/1</code>	Specifies the port to be configured, and enters interface configuration mode.
<b>Step 4</b>	<b>switchport mode trunk</b> <b>Example:</b>  Switch(config-if)# <code>switchport mode trunk</code>	Configures the interface as a VLAN trunk port.
<b>Step 5</b>	<b>switchport trunk allowed vlan</b> { <i>word</i>   <b>add</b>   <b>all</b>   <b>except</b>   <b>none</b>   <b>remove</b> } <i>vlan-list</i> <b>Example:</b>  Switch(config-if)# <code>switchport trunk allowed vlan remove 2</code>	(Optional) Configures the list of VLANs allowed on the trunk.  The <i>vlan-list</i> parameter is either a single VLAN number from 1 to 4094 or a range of VLANs described by two VLAN numbers, the lower one first, separated by a hyphen. Do not enter any spaces between comma-separated VLAN parameters or in hyphen-specified ranges.  All VLANs are allowed by default.
<b>Step 6</b>	<b>end</b> <b>Example:</b>  Switch(config)# <code>end</code>	Returns to privileged EXEC mode.
<b>Step 7</b>	<b>show interfaces</b> <i>interface-id</i> <b>switchport</b> <b>Example:</b>  Switch# <code>show interfaces gigabitethernet1/0/1 switchport</code>	Verifies your entries in the <i>Trunking VLANs Enabled</i> field of the display.
<b>Step 8</b>	<b>copy running-config startup-config</b> <b>Example:</b>  Switch# <code>copy running-config startup-config</code>	(Optional) Saves your entries in the configuration file.

**Related Topics**

[Allowed VLANs on a Trunk](#), on page 2086

## Changing the Pruning-Eligible List (CLI)

The pruning-eligible list applies only to trunk ports. Each trunk port has its own eligibility list. VTP pruning must be enabled for this procedure to take effect.

### SUMMARY STEPS

1. **enable**
2. **configure terminal**
3. **interface** *interface-id*
4. **switchport trunk pruning vlan** {**add** | **except** | **none** | **remove**} *vlan-list* [*,vlan* [*,vlan* [...]]]
5. **end**
6. **show interfaces** *interface-id* **switchport**
7. **copy running-config startup-config**

### DETAILED STEPS

	Command or Action	Purpose
<b>Step 1</b>	<b>enable</b> <b>Example:</b> <pre>Switch&gt; enable</pre>	Enables privileged EXEC mode. Enter your password if prompted.
<b>Step 2</b>	<b>configure terminal</b> <b>Example:</b> <pre>Switch# configure terminal</pre>	Enters the global configuration mode.
<b>Step 3</b>	<b>interface</b> <i>interface-id</i> <b>Example:</b> <pre>Switch(config)# interface gigabitethernet2/0/1</pre>	Selects the trunk port for which VLANs should be pruned, and enters interface configuration mode.
<b>Step 4</b>	<b>switchport trunk pruning vlan</b> { <b>add</b>   <b>except</b>   <b>none</b>   <b>remove</b> } <i>vlan-list</i> [ <i>,vlan</i> [ <i>,vlan</i> [...]]]	<p>Configures the list of VLANs allowed to be pruned from the trunk.</p> <p>For explanations about using the <b>add</b>, <b>except</b>, <b>none</b>, and <b>remove</b> keywords, see the command reference for this release.</p> <p>Separate non-consecutive VLAN IDs with a comma and no spaces; use a hyphen to designate a range of IDs. Valid IDs are 2 to 1001. Extended-range VLANs (VLAN IDs 1006 to 4094) cannot be pruned.</p> <p>VLANs that are pruning-ineligible receive flooded traffic.</p> <p>The default list of VLANs allowed to be pruned contains VLANs 2 to 1001.</p>

	Command or Action	Purpose
Step 5	<b>end</b> <b>Example:</b> <pre>Switch(config)# end</pre>	Returns to privileged EXEC mode.
Step 6	<b>show interfaces <i>interface-id</i> switchport</b> <b>Example:</b> <pre>Switch# show interfaces gigabitethernet2/0/1 switchport</pre>	Verifies your entries in the <i>Pruning VLANs Enabled</i> field of the display.
Step 7	<b>copy running-config startup-config</b> <b>Example:</b> <pre>Switch# copy running-config startup-config</pre>	(Optional) Saves your entries in the configuration file.

## Configuring the Native VLAN for Untagged Traffic (CLI)

A trunk port configured with IEEE 802.1Q tagging can receive both tagged and untagged traffic. By default, the switch forwards untagged traffic in the native VLAN configured for the port. The native VLAN is VLAN 1 by default.

The native VLAN can be assigned any VLAN ID.

If a packet has a VLAN ID that is the same as the outgoing port native VLAN ID, the packet is sent untagged; otherwise, the switch sends the packet with a tag.

### SUMMARY STEPS

1. **enable**
2. **configure terminal**
3. **interface *interface-id***
4. **switchport trunk native vlan *vlan-id***
5. **end**
6. **show interfaces *interface-id* switchport**
7. **copy running-config startup-config**

### DETAILED STEPS

	Command or Action	Purpose
Step 1	<b>enable</b> <b>Example:</b> <pre>Switch&gt; enable</pre>	Enables privileged EXEC mode. Enter your password if prompted.

	Command or Action	Purpose
<b>Step 2</b>	<b>configure terminal</b> <b>Example:</b>  Switch# <code>configure terminal</code>	Enters the global configuration mode.
<b>Step 3</b>	<b>interface <i>interface-id</i></b> <b>Example:</b>  Switch(config)# <code>interface gigabitethernet1/0/2</code>	Defines the interface that is configured as the IEEE 802.1Q trunk, and enters interface configuration mode.
<b>Step 4</b>	<b>switchport trunk native vlan <i>vlan-id</i></b> <b>Example:</b>  Switch(config-if)# <code>switchport trunk native vlan 12</code>	Configures the VLAN that is sending and receiving untagged traffic on the trunk port.  For <i>vlan-id</i> , the range is 1 to 4094.
<b>Step 5</b>	<b>end</b> <b>Example:</b>  Switch(config-if)# <code>end</code>	Returns to privileged EXEC mode.
<b>Step 6</b>	<b>show interfaces <i>interface-id</i> switchport</b> <b>Example:</b>  Switch# <code>show interfaces gigabitethernet1/0/2 switchport</code>	Verifies your entries in the <i>Trunking Native Mode VLAN</i> field.
<b>Step 7</b>	<b>copy running-config startup-config</b> <b>Example:</b>  Switch# <code>copy running-config startup-config</code>	(Optional) Saves your entries in the configuration file.

## Configuring Trunk Ports for Load Sharing

### Configuring Load Sharing Using STP Port Priorities (CLI)

If your switch is a member of a switch stack, you must use the **spanning-tree [vlan *vlan-id*] cost *cost*** interface configuration command instead of the **spanning-tree [vlan *vlan-id*] port-priority *priority*** interface configuration command to select an interface to put in the forwarding state. Assign lower cost values to interfaces that you want selected first and higher cost values that you want selected last.

These steps describe how to configure a network with load sharing using STP port priorities.

## SUMMARY STEPS

1. **enable**
2. **configure terminal**
3. **vtp domain *domain-name***
4. **vtp mode server**
5. **end**
6. **show vtp status**
7. **show vlan**
8. **configure terminal**
9. **interface *interface-id***
10. **switchport mode trunk**
11. **end**
12. **show interfaces *interface-id* switchport**
13. Repeat the above steps on Switch A for a second port in the switch or switch stack.
14. Repeat the above steps on Switch B to configure the trunk ports that connect to the trunk ports configured on Switch A.
15. **show vlan**
16. **configure terminal**
17. **interface *interface-id***
18. **spanning-tree vlan *vlan-range* port-priority *priority-value***
19. **exit**
20. **interface *interface-id***
21. **spanning-tree vlan *vlan-range* port-priority *priority-value***
22. **end**
23. **show running-config**
24. **copy running-config startup-config**

## DETAILED STEPS

	Command or Action	Purpose
Step 1	<b>enable</b> <b>Example:</b> Switch> <b>enable</b>	Enables privileged EXEC mode. Enter your password if prompted.
Step 2	<b>configure terminal</b> <b>Example:</b> Switch# <b>configure terminal</b>	Enters global configuration mode on Switch A.
Step 3	<b>vtp domain <i>domain-name</i></b> <b>Example:</b>	Configures a VTP administrative domain. The domain name can be 1 to 32 characters.

	Command or Action	Purpose
	<code>Switch(config)# vtp domain workdomain</code>	
<b>Step 4</b>	<b>vtp mode server</b> <b>Example:</b> <code>Switch(config)# vtp mode server</code>	Configures Switch A as the VTP server.
<b>Step 5</b>	<b>end</b> <b>Example:</b> <code>Switch(config)# end</code>	Returns to privileged EXEC mode.
<b>Step 6</b>	<b>show vtp status</b> <b>Example:</b> <code>Switch# show vtp status</code>	Verifies the VTP configuration on both Switch A and Switch B.  In the display, check the <i>VTP Operating Mode</i> and the <i>VTP Domain Name</i> fields.
<b>Step 7</b>	<b>show vlan</b> <b>Example:</b> <code>Switch# show vlan</code>	Verifies that the VLANs exist in the database on Switch A.
<b>Step 8</b>	<b>configure terminal</b> <b>Example:</b> <code>Switch# configure terminal</code>	Enters global configuration mode.
<b>Step 9</b>	<b>interface interface-id</b> <b>Example:</b> <code>Switch(config)# interface gigabitethernet1/0/1</code>	Defines the interface to be configured as a trunk, and enters interface configuration mode.
<b>Step 10</b>	<b>switchport mode trunk</b> <b>Example:</b> <code>Switch(config-if)# switchport mode trunk</code>	Configures the port as a trunk port.
<b>Step 11</b>	<b>end</b> <b>Example:</b>	Returns to privileged EXEC mode.



	Command or Action	Purpose
	Switch(config-if) # <b>end</b>	
<b>Step 12</b>	<b>show interfaces <i>interface-id</i> switchport</b> <b>Example:</b> Switch# <b>show interfaces gigabitethernet1/0/1 switchport</b>	Verifies the VLAN configuration.
<b>Step 13</b>	Repeat the above steps on Switch A for a second port in the switch or switch stack.	
<b>Step 14</b>	Repeat the above steps on Switch B to configure the trunk ports that connect to the trunk ports configured on Switch A.	
<b>Step 15</b>	<b>show vlan</b> <b>Example:</b> Switch# <b>show vlan</b>	When the trunk links come up, VTP passes the VTP and VLAN information to Switch B. This command verifies that Switch B has learned the VLAN configuration.
<b>Step 16</b>	<b>configure terminal</b> <b>Example:</b> Switch# <b>configure terminal</b>	Enters global configuration mode on Switch A.
<b>Step 17</b>	<b>interface <i>interface-id</i></b> <b>Example:</b> Switch(config) # <b>interface gigabitethernet1/0/1</b>	Defines the interface to set the STP port priority, and enters interface configuration mode.
<b>Step 18</b>	<b>spanning-tree vlan <i>vlan-range</i> port-priority <i>priority-value</i></b> <b>Example:</b> Switch(config-if) # <b>spanning-tree vlan 8-10 port-priority 16</b>	Assigns the port priority for the VLAN range specified. Enter a port priority value from 0 to 240. Port priority values increment by 16.
<b>Step 19</b>	<b>exit</b> <b>Example:</b> Switch(config-if) # <b>exit</b>	Returns to global configuration mode.
<b>Step 20</b>	<b>interface <i>interface-id</i></b> <b>Example:</b>	Defines the interface to set the STP port priority, and enters interface configuration mode.

	Command or Action	Purpose
	<code>Switch(config)# interface gigabitethernet1/0/2</code>	
<b>Step 21</b>	<b>spanning-tree vlan <i>vlan-range</i> port-priority <i>priority-value</i></b> <b>Example:</b> <code>Switch(config-if)# spanning-tree vlan 3-6 port-priority 16</code>	Assigns the port priority for the VLAN range specified. Enter a port priority value from 0 to 240. Port priority values increment by 16.
<b>Step 22</b>	<b>end</b> <b>Example:</b> <code>Switch(config-if)# end</code>	Returns to privileged EXEC mode.
<b>Step 23</b>	<b>show running-config</b> <b>Example:</b> <code>Switch# show running-config</code>	Verifies your entries.
<b>Step 24</b>	<b>copy running-config startup-config</b> <b>Example:</b> <code>Switch# copy running-config startup-config</code>	(Optional) Saves your entries in the configuration file.

**Related Topics**

[Network Load Sharing Using STP Priorities](#), on page 2086

**Configuring Load Sharing Using STP Path Cost (CLI)**

These steps describe how to configure a network with load sharing using STP path costs.

**SUMMARY STEPS**

1. **enable**
2. **configure terminal**
3. **interface *interface-id***
4. **switchport mode trunk**
5. **exit**
6. Repeat Steps 2 through 4 on a second interface in Switch A or in Switch A stack.
7. **end**
8. **show running-config**
9. **show vlan**
10. **configure terminal**

11. **interface** *interface-id*
12. **spanning-tree vlan** *vlan-range* **cost** *cost-value*
13. **end**
14. Repeat Steps 9 through 13 on the other configured trunk interface on Switch A, and set the spanning-tree path cost to 30 for VLANs 8, 9, and 10.
15. **exit**
16. **show running-config**
17. **copy running-config startup-config**

## DETAILED STEPS

	Command or Action	Purpose
<b>Step 1</b>	<b>enable</b> <b>Example:</b> Switch> <b>enable</b>	Enables privileged EXEC mode. Enter your password if prompted.
<b>Step 2</b>	<b>configure terminal</b> <b>Example:</b> Switch# <b>configure terminal</b>	Enters global configuration mode on Switch A.
<b>Step 3</b>	<b>interface</b> <i>interface-id</i> <b>Example:</b> Switch(config)# <b>interface gigabitethernet1/0/1</b>	Defines the interface to be configured as a trunk, and enters interface configuration mode.
<b>Step 4</b>	<b>switchport mode trunk</b> <b>Example:</b> Switch(config-if)# <b>switchport mode trunk</b>	Configures the port as a trunk port.
<b>Step 5</b>	<b>exit</b> <b>Example:</b> Switch(config-if)# <b>exit</b>	Returns to global configuration mode.
<b>Step 6</b>	Repeat Steps 2 through 4 on a second interface in Switch A or in Switch A stack.	
<b>Step 7</b>	<b>end</b> <b>Example:</b> Switch(config)# <b>end</b>	Returns to privileged EXEC mode.

	Command or Action	Purpose
<b>Step 8</b>	<b>show running-config</b> <b>Example:</b> Switch# <code>show running-config</code>	Verifies your entries. In the display, make sure that the interfaces are configured as trunk ports.
<b>Step 9</b>	<b>show vlan</b> <b>Example:</b> Switch# <code>show vlan</code>	When the trunk links come up, Switch A receives the VTP information from the other switches. This command verifies that Switch A has learned the VLAN configuration.
<b>Step 10</b>	<b>configure terminal</b> <b>Example:</b> Switch# <code>configure terminal</code>	Enters global configuration mode.
<b>Step 11</b>	<b>interface <i>interface-id</i></b> <b>Example:</b> Switch(config)# <code>interface gigabitethernet1/0/1</code>	Defines the interface on which to set the STP cost, and enters interface configuration mode.
<b>Step 12</b>	<b>spanning-tree vlan <i>vlan-range</i> cost <i>cost-value</i></b> <b>Example:</b> Switch(config-if)# <code>spanning-tree vlan 2-4 cost 30</code>	Sets the spanning-tree path cost to 30 for VLANs 2 through 4.
<b>Step 13</b>	<b>end</b> <b>Example:</b> Switch(config-if)# <code>end</code>	Returns to global configuration mode.
<b>Step 14</b>	Repeat Steps 9 through 13 on the other configured trunk interface on Switch A, and set the spanning-tree path cost to 30 for VLANs 8, 9, and 10.	
<b>Step 15</b>	<b>exit</b> <b>Example:</b> Switch(config)# <code>exit</code>	Returns to privileged EXEC mode.
<b>Step 16</b>	<b>show running-config</b> <b>Example:</b>	Verifies your entries. In the display, verify that the path costs are set correctly for both trunk interfaces.

	Command or Action	Purpose
	Switch# <code>show running-config</code>	
<b>Step 17</b>	<b>copy running-config startup-config</b> <b>Example:</b> Switch# <code>copy running-config startup-config</code>	(Optional) Saves your entries in the configuration file.

### Related Topics

[Network Load Sharing Using STP Path Cost](#), on page 2087

## Where to Go Next

After configuring VLAN trunks, you can configure the following:

- VLANs
- VLAN groups
- Voice VLANs

## Additional References

### Related Documents

Related Topic	Document Title
For complete syntax and usage information for the commands used in this chapter.	<i>VLAN Command Reference (Cisco WLC 5700 Series)</i> <i>VLAN Command Reference (Catalyst 3650 Switches)</i>  <i>Layer 2 Command Reference (Cisco WLC 5700 Series)</i> <i>Layer 2/3 Command Reference (Catalyst 3650 Switches)</i>
Spanning Tree Protocol (STP)	<i>Network Management Command Reference (Cisco WLC 5700 Series)</i> <i>Network Management Command Reference (Catalyst 3650 Switches)</i>  <i>Network Management Configuration Guide (Cisco WLC 5700 Series)</i> <i>Network Management Configuration Guide (Catalyst 3650 Switches)</i>

### Error Message Decoder

Description	Link
To help you research and resolve system error messages in this release, use the Error Message Decoder tool.	<a href="https://www.cisco.com/cgi-bin/Support/Errordecoder/index.cgi">https://www.cisco.com/cgi-bin/Support/Errordecoder/index.cgi</a>

**Standards and RFCs**

Standard/RFC	Title
RFC 1573	Evolution of the Interfaces Group of MIB-II
RFC 1757	Remote Network Monitoring Management
RFC 2021	SNMPv2 Management Information Base for the Transmission Control Protocol using SMIV2

**MIBs**

MIB	MIBs Link
All supported MIBs for this release.	To locate and download MIBs for selected platforms, Cisco IOS releases, and feature sets, use Cisco MIB Locator found at the following URL: <a href="http://www.cisco.com/go/mibs">http://www.cisco.com/go/mibs</a>

**Technical Assistance**

Description	Link
<p>The Cisco Support website provides extensive online resources, including documentation and tools for troubleshooting and resolving technical issues with Cisco products and technologies.</p> <p>To receive security and technical information about your products, you can subscribe to various services, such as the Product Alert Tool (accessed from Field Notices), the Cisco Technical Services Newsletter, and Really Simple Syndication (RSS) Feeds.</p> <p>Access to most tools on the Cisco Support website requires a Cisco.com user ID and password.</p>	<a href="http://www.cisco.com/support">http://www.cisco.com/support</a>

## Feature History and Information for VLAN Trunks

Release	Modification



## CHAPTER 105

# Configuring Voice VLANs

---

- [Finding Feature Information, on page 2103](#)
- [Prerequisites for Voice VLANs, on page 2103](#)
- [Restrictions for Voice VLANs, on page 2104](#)
- [Information About Voice VLAN, on page 2104](#)
- [How to Configure Voice VLAN, on page 2106](#)
- [Monitoring Voice VLAN, on page 2110](#)
- [Where to Go Next, on page 2110](#)
- [Additional References, on page 2110](#)
- [Feature History and Information for Voice VLAN, on page 2111](#)

## Finding Feature Information

Your software release may not support all the features documented in this module. For the latest caveats and feature information, see Bug Search Tool and the release notes for your platform and software release. To find information about the features documented in this module, and to see a list of the releases in which each feature is supported, see the feature information table at the end of this module.

Use Cisco Feature Navigator to find information about platform support and Cisco software image support. To access Cisco Feature Navigator, go to <http://www.cisco.com/go/cfn>. An account on Cisco.com is not required.

## Prerequisites for Voice VLANs

The following are the prerequisites for voice VLANs:

- Voice VLAN configuration is only supported on switch access ports; voice VLAN configuration is not supported on trunk ports.



---

**Note**

Trunk ports can carry any number of voice VLANs, similar to regular VLANs. The configuration of voice VLANs is not supported on trunk ports.

---

- Before you enable voice VLAN, enable QoS on the switch by entering the **trust device cisco-phone** interface configuration command. If you use the auto QoS feature, these settings are automatically configured.
- You must enable CDP on the switch port connected to the Cisco IP Phone to send the configuration to the phone. (CDP is globally enabled by default on all switch interfaces.)

## Restrictions for Voice VLANs

You cannot configure static secure MAC addresses in the voice VLAN.

## Information About Voice VLAN

### Voice VLANs

The voice VLAN feature enables access ports to carry IP voice traffic from an IP phone. When the switch is connected to a Cisco 7960 IP Phone, the phone sends voice traffic with Layer 3 IP precedence and Layer 2 class of service (CoS) values, which are both set to 5 by default. Because the sound quality of an IP phone call can deteriorate if the data is unevenly sent, the switch supports quality of service (QoS) based on IEEE 802.1p CoS. QoS uses classification and scheduling to send network traffic from the switch in a predictable manner.

The Cisco 7960 IP Phone is a configurable device, and you can configure it to forward traffic with an IEEE 802.1p priority. You can configure the switch to trust or override the traffic priority assigned by a Cisco IP Phone.

### Cisco IP Phone Voice Traffic

You can configure an access port with an attached Cisco IP Phone to use one VLAN for voice traffic and another VLAN for data traffic from a device attached to the phone. You can configure access ports on the switch to send Cisco Discovery Protocol (CDP) packets that instruct an attached phone to send voice traffic to the switch in any of these ways:

- In the voice VLAN tagged with a Layer 2 CoS priority value
- In the access VLAN tagged with a Layer 2 CoS priority value
- In the access VLAN, untagged (no Layer 2 CoS priority value)



---

**Note** In all configurations, the voice traffic carries a Layer 3 IP precedence value (the default is 5 for voice traffic and 3 for voice control traffic).

---

#### Related Topics

[Configuring Cisco IP Phone Voice Traffic \(CLI\)](#), on page 2106

[Monitoring Voice VLAN](#), on page 2110



## Cisco IP Phone Data Traffic

The switch can also process tagged data traffic (traffic in IEEE 802.1Q or IEEE 802.1p frame types) from the device attached to the access port on the Cisco IP Phone. You can configure Layer 2 access ports on the switch to send CDP packets that instruct the attached phone to configure the phone access port in one of these modes:

- In trusted mode, all traffic received through the access port on the Cisco IP Phone passes through the phone unchanged.
- In untrusted mode, all traffic in IEEE 802.1Q or IEEE 802.1p frames received through the access port on the Cisco IP Phone receive a configured Layer 2 CoS value. The default Layer 2 CoS value is 0. Untrusted mode is the default.



**Note** Untagged traffic from the device attached to the Cisco IP Phone passes through the phone unchanged, regardless of the trust state of the access port on the phone.

### Related Topics

[Configuring the Priority of Incoming Data Frames \(CLI\)](#), on page 2108

[Monitoring Voice VLAN](#), on page 2110

## Voice VLAN Configuration Guidelines

- Because a Cisco 7960 IP Phone also supports a connection to a PC or other device, a port connecting the switch to a Cisco IP Phone can carry mixed traffic. You can configure a port to decide how the Cisco IP Phone carries voice traffic and data traffic.
- The voice VLAN should be present and active on the switch for the IP phone to correctly communicate on the voice VLAN. Use the **show vlan** privileged EXEC command to see if the VLAN is present (listed in the display). If the VLAN is not listed, create the voice VLAN.
- The Power over Ethernet (PoE) switches are capable of automatically providing power to Cisco pre-standard and IEEE 802.3af-compliant powered devices if they are not being powered by an AC power source.
- The Port Fast feature is automatically enabled when voice VLAN is configured. When you disable voice VLAN, the Port Fast feature is not automatically disabled.
- If the Cisco IP Phone and a device attached to the phone are in the same VLAN, they must be in the same IP subnet. These conditions indicate that they are in the same VLAN:
  - They both use IEEE 802.1p or untagged frames.
  - The Cisco IP Phone uses IEEE 802.1p frames, and the device uses untagged frames.
  - The Cisco IP Phone uses untagged frames, and the device uses IEEE 802.1p frames.
  - The Cisco IP Phone uses IEEE 802.1Q frames, and the voice VLAN is the same as the access VLAN.
- The Cisco IP Phone and a device attached to the phone cannot communicate if they are in the same VLAN and subnet but use different frame types because traffic in the same subnet is not routed (routing would eliminate the frame type difference).

- Voice VLAN ports can also be these port types:
  - Dynamic access port.
  - IEEE 802.1x authenticated port.



---

**Note** If you enable IEEE 802.1x on an access port on which a voice VLAN is configured and to which a Cisco IP Phone is connected, the phone loses connectivity to the switch for up to 30 seconds.

---

- Protected port.
- A source or destination port for a SPAN or RSPAN session.
- Secure port.



---

**Note** When you enable port security on an interface that is also configured with a voice VLAN, you must set the maximum allowed secure addresses on the port to two plus the maximum number of secure addresses allowed on the access VLAN. When the port is connected to a Cisco IP Phone, the phone requires up to two MAC addresses. The phone address is learned on the voice VLAN and might also be learned on the access VLAN. Connecting a PC to the phone requires additional MAC addresses.

---

## How to Configure Voice VLAN

### Configuring Cisco IP Phone Voice Traffic (CLI)

You can configure a port connected to the Cisco IP Phone to send CDP packets to the phone to configure the way in which the phone sends voice traffic. The phone can carry voice traffic in IEEE 802.1Q frames for a specified voice VLAN with a Layer 2 CoS value. It can use IEEE 802.1p priority tagging to give voice traffic a higher priority and forward all voice traffic through the native (access) VLAN. The Cisco IP Phone can also send untagged voice traffic or use its own configuration to send voice traffic in the access VLAN. In all configurations, the voice traffic carries a Layer 3 IP precedence value (the default is 5).

#### SUMMARY STEPS

1. **configure terminal**
2. **interface** *interface-id*
3. **trust device cisco-phone**
4. **switchport voice vlan** {*vlan-id* | **dot1p** | **none** | **untagged**}
5. **end**
6. Use one of the following:
  - **show interfaces** *interface-id* **switchport**

- `show running-config interface interface-id`

## 7. copy running-config startup-config

### DETAILED STEPS

	Command or Action	Purpose
<b>Step 1</b>	<b>configure terminal</b> <b>Example:</b> <pre>Switch# configure terminal</pre>	Enters the global configuration mode.
<b>Step 2</b>	<b>interface interface-id</b> <b>Example:</b> <pre>Switch(config)# interface gigabitethernet1/0/1</pre>	Specifies the interface connected to the phone, and enters interface configuration mode.
<b>Step 3</b>	<b>trust device cisco-phone</b> <b>Example:</b> <pre>Switch(config-if)# trust-device cisco-phone</pre>	Configures the interface to trust incoming traffic packets for the Cisco IP phone.
<b>Step 4</b>	<b>switchport voice vlan {vlan-id   dot1p   none   untagged}</b> <b>Example:</b> <pre>Switch(config-if)# switchport voice vlan dot1p</pre>	Configures the voice VLAN. <ul style="list-style-type: none"> <li>• <i>vlan-id</i>—Configures the phone to forward all voice traffic through the specified VLAN. By default, the Cisco IP Phone forwards the voice traffic with an IEEE 802.1Q priority of 5. Valid VLAN IDs are 1 to 4094.</li> <li>• <b>dot1p</b>—Configures the switch to accept voice and data IEEE 802.1p priority frames tagged with VLAN ID 0 (the native VLAN). By default, the switch drops all voice and data traffic tagged with VLAN 0. If configured for 802.1p the Cisco IP Phone forwards the traffic with an IEEE 802.1p priority of 5.</li> <li>• <b>none</b>—Allows the phone to use its own configuration to send untagged voice traffic.</li> <li>• <b>untagged</b>—Configures the phone to send untagged voice traffic.</li> </ul>
<b>Step 5</b>	<b>end</b> <b>Example:</b> <pre>Switch(config-if)# end</pre>	Returns to privileged EXEC mode.

	Command or Action	Purpose
<b>Step 6</b>	Use one of the following: <ul style="list-style-type: none"> <li>• <b>show interfaces</b> <i>interface-id</i> <b>switchport</b></li> <li>• <b>show running-config interface</b> <i>interface-id</i></li> </ul> <b>Example:</b>  Switch# <b>show interfaces gigabitethernet1/0/1 switchport</b>  or  Switch# <b>show running-config interface gigabitethernet1/0/1</b>	Verifies your voice VLAN entries or your QoS and voice VLAN entries.
<b>Step 7</b>	<b>copy running-config startup-config</b>  <b>Example:</b>  Switch# <b>copy running-config startup-config</b>	(Optional) Saves your entries in the configuration file.

**Related Topics**

[Cisco IP Phone Voice Traffic](#), on page 2104

[Monitoring Voice VLAN](#), on page 2110

## Configuring the Priority of Incoming Data Frames (CLI)

You can connect a PC or other data device to a Cisco IP Phone port. To process tagged data traffic (in IEEE 802.1Q or IEEE 802.1p frames), you can configure the switch to send CDP packets to instruct the phone how to send data packets from the device attached to the access port on the Cisco IP Phone. The PC can generate packets with an assigned CoS value. You can configure the phone to not change (trust) or to override (not trust) the priority of frames arriving on the phone port from connected devices.

Follow these steps to set the priority of data traffic received from the non-voice port on the Cisco IP Phone:

**SUMMARY STEPS**

1. **enable**
2. **configure terminal**
3. **interface** *interface-id*
4. **switchport priority extend** {*cos value* | **trust**}
5. **end**
6. **show interfaces** *interface-id* **switchport**
7. **copy running-config startup-config**

## DETAILED STEPS

	Command or Action	Purpose
Step 1	<b>enable</b> <b>Example:</b> <pre>Switch&gt; enable</pre>	Enables privileged EXEC mode. Enter your password if prompted.
Step 2	<b>configure terminal</b> <b>Example:</b> <pre>Switch# configure terminal</pre>	Enters the global configuration mode.
Step 3	<b>interface <i>interface-id</i></b> <b>Example:</b> <pre>Switch(config)# interface gigabitethernet1/0/1</pre>	Specifies the interface connected to the Cisco IP Phone, and enters interface configuration mode.
Step 4	<b>switchport priority extend {<i>cos value</i>   trust}</b> <b>Example:</b> <pre>Switch(config-if)# switchport priority extend trust</pre>	Sets the priority of data traffic received from the Cisco IP Phone access port: <ul style="list-style-type: none"> <li>• <b>cos value</b>—Configures the phone to override the priority received from the PC or the attached device with the specified CoS value. The value is a number from 0 to 7, with 7 as the highest priority. The default priority is <b>cos 0</b>.</li> <li>• <b>trust</b>—Configures the phone access port to trust the priority received from the PC or the attached device.</li> </ul>
Step 5	<b>end</b> <b>Example:</b> <pre>Switch(config-if)# end</pre>	Returns to privileged EXEC mode.
Step 6	<b>show interfaces <i>interface-id</i> switchport</b> <b>Example:</b> <pre>Switch# show interfaces gigabitethernet1/0/1 switchport</pre>	Verifies your entries.
Step 7	<b>copy running-config startup-config</b> <b>Example:</b> <pre>Switch# copy running-config startup-config</pre>	(Optional) Saves your entries in the configuration file.

**Related Topics**

- [Cisco IP Phone Data Traffic](#), on page 2105
- [Monitoring Voice VLAN](#), on page 2110

## Monitoring Voice VLAN

To display voice VLAN configuration for an interface, use the **show interfaces *interface-id* switchport** privileged EXEC command.

**Related Topics**

- [Configuring Cisco IP Phone Voice Traffic \(CLI\)](#), on page 2106
- [Cisco IP Phone Voice Traffic](#), on page 2104
- [Configuring the Priority of Incoming Data Frames \(CLI\)](#), on page 2108
- [Cisco IP Phone Data Traffic](#), on page 2105

## Where to Go Next

After configuring voice VLANs, you can configure the following:

- VLANs
- VLAN groups
- VLAN Trunking
- VTP

## Additional References

**Related Documents**

Related Topic	Document Title
For complete syntax and usage information for the commands used in this chapter.	<i>VLAN Command Reference (Cisco WLC 5700 Series)</i> <i>VLAN Command Reference (Catalyst 3650 Switches)</i> <i>Layer 2 Command Reference (Cisco WLC 5700 Series)</i> <i>Layer 2/3 Command Reference (Catalyst 3650 Switches)</i>
Additional configuration commands and procedures.	<i>LAN Switching Configuration Guide, Cisco IOS XE Release 3SE (Catalyst 3650 Switches)</i> <i>Layer 2 Configuration Guide (Cisco WLC 5700 Series)</i> <i>Layer 2/3 Configuration Guide (Catalyst 3650 Switches)</i>
Platform-independent configuration information	<i>Identity Based Networking Services Configuration Guide, Cisco IOS XE Release 3SE (Catalyst 3650 Switches)</i>

**Error Message Decoder**

Description	Link
To help you research and resolve system error messages in this release, use the Error Message Decoder tool.	<a href="https://www.cisco.com/cgi-bin/Support/Errordecoder/index.cgi">https://www.cisco.com/cgi-bin/Support/Errordecoder/index.cgi</a>

**Standards and RFCs**

Standard/RFC	Title
RFC 1573	Evolution of the Interfaces Group of MIB-II
RFC 1757	Remote Network Monitoring Management
RFC 2021	SNMPv2 Management Information Base for the Transmission Control Protocol using SMIV2

**MIBs**

MIB	MIBs Link
All supported MIBs for this release.	To locate and download MIBs for selected platforms, Cisco IOS releases, and feature sets, use Cisco MIB Locator found at the following URL: <a href="http://www.cisco.com/go/mibs">http://www.cisco.com/go/mibs</a>

**Technical Assistance**

Description	Link
<p>The Cisco Support website provides extensive online resources, including documentation and tools for troubleshooting and resolving technical issues with Cisco products and technologies.</p> <p>To receive security and technical information about your products, you can subscribe to various services, such as the Product Alert Tool (accessed from Field Notices), the Cisco Technical Services Newsletter, and Really Simple Syndication (RSS) Feeds.</p> <p>Access to most tools on the Cisco Support website requires a Cisco.com user ID and password.</p>	<a href="http://www.cisco.com/support">http://www.cisco.com/support</a>

## Feature History and Information for Voice VLAN

Release	Modification
Cisco IOS XE 3.2SE Cisco IOS XE 3.2SE Cisco IOS XE 3.3SE	This feature was introduced.







## PART **XVI**

### **WLAN**

- [Configuring DHCP for WLANs, on page 2115](#)
- [Configuring WLAN Security, on page 2125](#)
- [Setting Client Count Per WLAN, on page 2137](#)
- [Configuring 802.11w, on page 2143](#)
- [Configuring Wi-Fi Direct Client Policy, on page 2151](#)
- [Configuring 802.11r BSS Fast Transition, on page 2157](#)
- [Configuring Assisted Roaming, on page 2171](#)
- [Configuring Access Point Groups, on page 2177](#)





## CHAPTER 106

# Configuring DHCP for WLANs

- [Finding Feature Information, on page 2115](#)
- [Prerequisites for Configuring DHCP for WLANs, on page 2115](#)
- [Restrictions for Configuring DHCP for WLANs, on page 2117](#)
- [Information About the Dynamic Host Configuration Protocol, on page 2117](#)
- [How to Configure DHCP for WLANs, on page 2120](#)
- [Additional References, on page 2123](#)
- [Feature Information for DHCP for WLANs, on page 2124](#)

## Finding Feature Information

Your software release may not support all the features documented in this module. For the latest feature information and caveats, see the release notes for your platform and software release. To find information about the features documented in this module, and to see a list of the releases in which each feature is supported, see the Feature Information Table at the end of this document.

Use Cisco Feature Navigator to find information about platform support and Cisco software image support. To access Cisco Feature Navigator, go to <http://www.cisco.com/go/cfn>. An account on Cisco.com is not required.

## Prerequisites for Configuring DHCP for WLANs

- To be able to use the DHCP option 82, you must configure DHCP on Cisco IOS software. By default, DHCP option 82 is enabled for all clients. You can control the wireless client behavior using the WLAN suboptions.
- We recommend that you use external DHCP server instead of internal DHCP server.
- DHCP Snooping Configuration—DHCP snooping configuration is the required best practices configuration on switch for rapid client join function. DHCP snooping needs to be enabled on each client VLAN including the override VLAN if override is applied on the WLAN.

### Example of DHCP snooping configuration

1. Global DHCP snooping configuration:
  - a. `Switch(config)#ip dhcp snooping`

```
Switch(config)#ip dhcp snooping vlan 100
```

- b. Enable `bootp-broadcast` command. This is required for clients that send DHCP messages with broadcast addresses and broadcast bit is set in the DHCP message:

```
Switch(config)#ip dhcp snooping wireless bootp-broadcast enable
```

- c. To not append DHCP Option information, enter this command:

```
Switch(config)#no ip dhcp snooping information option
```

2. On the interface:



---

**Note** IP DHCP snooping trust is required on Port-Channel interface in addition to member link of the Port-Channel interface.

---

```
Switch(config)#interface range TenGigabitEthernet 1/0/1 - 2
```

```
Switch(config-if)#switchport mode trunk
```

```
Switch(config-if)#switchport trunk allowed vlan 100
```

```
Switch(config-if)#ip dhcp snooping trust
```

```
Switch(config)#interface port-channel 1
```

```
Switch(config-if)#switchport mode trunk
```

```
Switch(config-if)#switchport trunk allowed vlan 100
```

```
Switch(config-if)#ip dhcp snooping trust
```



---

**Note** DHCP snooping must be configured on the Guest Anchor switch for guest access similar to the Config above.

---

### Related Topics

- [Configuring DHCP for WLANs \(CLI\)](#), on page 2120
- [Information About the Dynamic Host Configuration Protocol](#), on page 2117
- [Internal DHCP Servers](#), on page 2117
- [External DHCP Servers](#), on page 2118
- [DHCP Assignments](#), on page 2118
- [Information About DHCP Option 82](#), on page 2119
- [Configuring DHCP Scopes](#), on page 2120
- [Information About DHCP Scopes](#), on page 2120

## Restrictions for Configuring DHCP for WLANs

- If you override the DHCP server in a WLAN, you must ensure that you configure the underlying Cisco IOS configuration to make sure that the DHCP server is reachable.
- WLAN DHCP override works only if DHCP service is enabled on the switch.

You can configure DHCP service in the following ways:

- Configuring the DHCP pool on the switch.
- Configuring a DHCP relay agent on the SVI. Note: the VLAN of the SVI must be mapped to the WLAN where DHCP override is configured.

### Related Topics

[Configuring DHCP for WLANs \(CLI\)](#), on page 2120

[Information About the Dynamic Host Configuration Protocol](#), on page 2117

[Internal DHCP Servers](#), on page 2117

[External DHCP Servers](#), on page 2118

[DHCP Assignments](#), on page 2118

[Information About DHCP Option 82](#), on page 2119

[Configuring DHCP Scopes](#), on page 2120

[Information About DHCP Scopes](#), on page 2120

## Information About the Dynamic Host Configuration Protocol

You can configure WLANs to use the same or different Dynamic Host Configuration Protocol (DHCP) servers or no DHCP server. Two types of DHCP servers are available: internal and external.

### Related Topics

[Configuring DHCP for WLANs \(CLI\)](#), on page 2120

[Prerequisites for Configuring DHCP for WLANs](#), on page 2115

[Restrictions for Configuring DHCP for WLANs](#), on page 2117

## Internal DHCP Servers

The switches contain an internal DHCP server. This server is typically used in branch offices that do not already have a DHCP server. The wireless network generally contains a maximum of 10 access points or fewer, with the access points on the same IP subnet as the switch. The internal server provides DHCP addresses to wireless clients, direct-connect access points, and DHCP requests that are relayed from access points. Only lightweight access points are supported. When you want to use the internal DHCP server, you must set the management interface IP address of the switch as the DHCP server IP address.

DHCP option 43 is not supported on the internal server. Therefore, the access point must use an alternative method to locate the management interface IP address of the switch, such as local subnet broadcast, Domain Name System (DNS), or priming.

An internal DHCP server pool only serves the wireless clients of that switch, not clients of other switches. Also, an internal DHCP server can serve only wireless clients, not wired clients.

When clients use the internal DHCP server of the switch, IP addresses are not preserved across reboots. As a result, multiple clients can be assigned with the same IP address. To resolve any IP address conflicts, clients must release their existing IP address and request a new one. Wired guest clients are always on a Layer 2 network connected to a local or foreign switch.



---

**Note** DHCPv6 is not supported in the internal DHCP servers.

---

#### Related Topics

[Configuring DHCP for WLANs \(CLI\)](#), on page 2120

[Prerequisites for Configuring DHCP for WLANs](#), on page 2115

[Restrictions for Configuring DHCP for WLANs](#), on page 2117

## External DHCP Servers

The operating system is designed to appear as a DHCP Relay to the network and as a DHCP server to clients with industry-standard external DHCP servers that support DHCP Relay, which means that each switch appears as a DHCP Relay agent to the DHCP server and as a DHCP server at the virtual IP address to wireless clients.

Because the switch captures the client IP address that is obtained from a DHCP server, it maintains the same IP address for that client during intra switch, inter switch, and inter-subnet client roaming.



---

**Note** External DHCP servers can support DHCPv6.

---

#### Related Topics

[Configuring DHCP for WLANs \(CLI\)](#), on page 2120

[Prerequisites for Configuring DHCP for WLANs](#), on page 2115

[Restrictions for Configuring DHCP for WLANs](#), on page 2117

## DHCP Assignments

You can configure DHCP on a per-interface or per-WLAN basis. We recommend that you use the primary DHCP server address that is assigned to a particular interface.

You can assign DHCP servers for individual interfaces. You can configure the management interface, AP-manager interface, and dynamic interface for a primary and secondary DHCP server, and you can configure the service-port interface to enable or disable DHCP servers. You can also define a DHCP server on a WLAN. In this case, the server overrides the DHCP server address on the interface assigned to the WLAN.

#### Security Considerations

For enhanced security, we recommend that you require all clients to obtain their IP addresses from a DHCP server. To enforce this requirement, you can configure all WLANs with a DHCP Addr. Assignment Required setting, which disallows client static IP addresses. If DHCP Addr. Assignment Required is selected, clients must obtain an IP address via DHCP. Any client with a static IP address is not allowed on the network. The switch monitors DHCP traffic because it acts as a DHCP proxy for the clients.



**Note** WLANs that support management over wireless must allow management (device-servicing) clients to obtain an IP address from a DHCP server.

If slightly less security is tolerable, you can create WLANs with DHCP Addr. Assignment Required disabled. Clients then have the option of using a static IP address or obtaining an IP address from a designated DHCP server.



**Note** DHCP Addr. Assignment Required is not supported for wired guest LANs.

You can create separate WLANs with DHCP Addr. Assignment Required configured as disabled. This is applicable only if DHCP proxy is enabled for the switch. You must not define the primary/secondary configuration DHCP server you should disable the DHCP proxy. These WLANs drop all DHCP requests and force clients to use a static IP address. These WLANs do not support management over wireless connections.

#### Related Topics

[Configuring DHCP for WLANs \(CLI\)](#), on page 2120

[Prerequisites for Configuring DHCP for WLANs](#), on page 2115

[Restrictions for Configuring DHCP for WLANs](#), on page 2117

## Information About DHCP Option 82

DHCP option 82 provides additional security when DHCP is used to allocate network addresses. It enables the switch to act as a DHCP relay agent to prevent DHCP client requests from untrusted sources. You can configure the switch to add option 82 information to DHCP requests from clients before forwarding the requests to the DHCP server.

*Figure 103: DHCP Option 82*

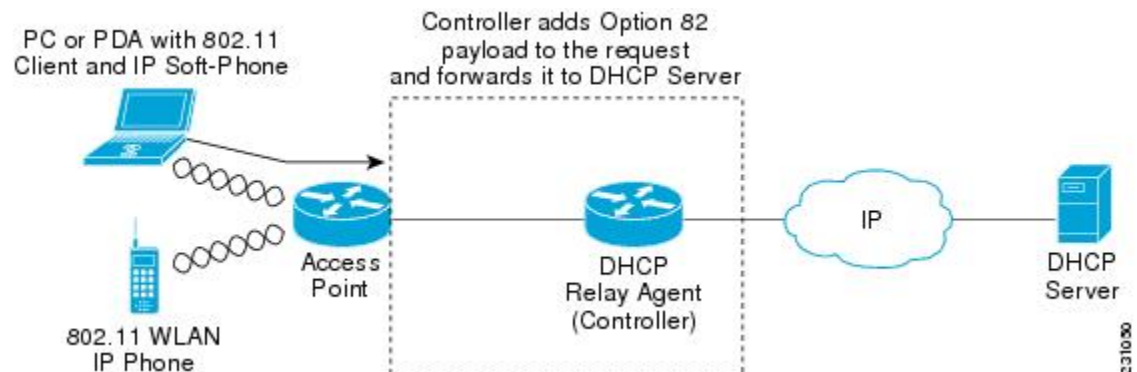

The access point forwards all DHCP requests from a client to the switch. The switch adds the DHCP option 82 payload and forwards the request to the DHCP server. The payload can contain the MAC address or the MAC address and SSID of the access point, depending on how you configure this option.



**Note** Any DHCP packets that already include a relay agent option are dropped at the switch.

For DHCP option 82 to operate correctly, DHCP proxy must be enabled.

**Related Topics**

- [Configuring DHCP for WLANs \(CLI\)](#), on page 2120
- [Prerequisites for Configuring DHCP for WLANs](#), on page 2115
- [Restrictions for Configuring DHCP for WLANs](#), on page 2117

## Configuring DHCP Scopes

**Related Topics**

- [Configuring DHCP for WLANs \(CLI\)](#), on page 2120
- [Prerequisites for Configuring DHCP for WLANs](#), on page 2115
- [Restrictions for Configuring DHCP for WLANs](#), on page 2117

## Information About DHCP Scopes

Switches have built-in DHCP relay agents. However, when you desire network segments that do not have a separate DHCP server, the switches can have built-in DHCP scopes that assign IP addresses and subnet masks to wireless clients. Typically, one switch can have one or more DHCP scopes that each provide a range of IP addresses.

DHCP scopes are needed for internal DHCP to work. Once DHCP is defined on the switch, you can then point the primary DHCP server IP address on the management, AP-manager, and dynamic interfaces to the switch's management interface.

**Related Topics**

- [Configuring DHCP for WLANs \(CLI\)](#), on page 2120
- [Prerequisites for Configuring DHCP for WLANs](#), on page 2115
- [Restrictions for Configuring DHCP for WLANs](#), on page 2117
- [Configuring DHCP Scopes \(CLI\)](#), on page 2122

# How to Configure DHCP for WLANs

## Configuring DHCP for WLANs (CLI)

Use this procedure to configure the following DHCP parameters on a WLAN:

- DHCP Option 82 Payload
- DHCP Required
- DHCP Override

**Before you begin**

- You must have admin privileges for configuring the WLAN.
- To configure the DHCP override, you must have the IP address of the DHCP server.



## SUMMARY STEPS

1. **configure terminal**
2. **shutdown**
3. **wlan *profile-name***
4. **ip dhcp opt82 {ascii | format {*add-ssid* | *ap-ethmac*} | rid}**
5. **ip dhcp required**
6. **ip dhcp server *ip-address***
7. **no shutdown**
8. **end**
9. **show wlan *wlan-name***

## DETAILED STEPS

	Command or Action	Purpose
Step 1	<b>configure terminal</b> <b>Example:</b> Switch# <b>configure terminal</b>	Enters global configuration mode.
Step 2	<b>shutdown</b> <b>Example:</b> Switch(config)# <b>shutdown</b>	Shut down the WLAN.
Step 3	<b>wlan <i>profile-name</i></b> <b>Example:</b> Switch# <b>wlan test4</b>	Enters the WLAN configuration submode. The <i>profile-name</i> is the profile name of the configured WLAN.
Step 4	<b>ip dhcp opt82 {ascii   format {<i>add-ssid</i>   <i>ap-ethmac</i>}   rid}</b> <b>Example:</b> Switch(config)# <b>ip dhcp opt82 format add-ssid</b>	Specifies the DHCP82 payload on the WLAN. The keyword and arguments are as follows: <ul style="list-style-type: none"> <li>• <b>ascii</b>—Configures ASCII for DHCP Option 82. If this is not configured, the option 82 format is set to ASCII format.</li> <li>• <b>format</b>—Specifies the DHCP option 82 format. The following options are available:               <ul style="list-style-type: none"> <li>• <i>add-ssid</i>—Set RemoteID format that is the AP radio MAC address and SSID.</li> <li>• <i>ap-ethmac</i>—Set RemoteID format that is the AP Ethernet MAC address.</li> </ul> </li> </ul> <p><b>Note</b> If the format option is not configured, only the AP radio MAC address is used.</p> <ul style="list-style-type: none"> <li>• <b>rid</b>—Adds the Cisco 2 byte RID for DHCP option 82.</li> </ul>

	Command or Action	Purpose
<b>Step 5</b>	<b>ip dhcp required</b> <b>Example:</b> Switch(config-wlan) # <b>ip dhcp required</b>	Makes it mandatory for clients to get their IP address from the DHCP server. Static clients are not allowed.
<b>Step 6</b>	<b>ip dhcp server ip-address</b> <b>Example:</b> Switch(config-wlan) # <b>ip dhcp server 200.1.1.2</b>	Defines a DHCP server on the WLAN that overrides the DHCP server address on the interface assigned to the WLAN.
<b>Step 7</b>	<b>no shutdown</b> <b>Example:</b> Switch(config-wlan) # <b>no shutdown</b>	Restarts the WLAN.
<b>Step 8</b>	<b>end</b> <b>Example:</b> Switch(config) # <b>end</b>	Returns to privileged EXEC mode. Alternatively, you can also press <b>Ctrl-Z</b> to exit global configuration mode.
<b>Step 9</b>	<b>show wlan wlan-name</b> <b>Example:</b> Switch(config-wlan) # <b>show wlan test-wlan</b>	Verifies the DHCP configuration.

### Related Topics

- [Information About the Dynamic Host Configuration Protocol](#), on page 2117
- [Internal DHCP Servers](#), on page 2117
- [External DHCP Servers](#), on page 2118
- [DHCP Assignments](#), on page 2118
- [Information About DHCP Option 82](#), on page 2119
- [Configuring DHCP Scopes](#), on page 2120
- [Information About DHCP Scopes](#), on page 2120
- [Prerequisites for Configuring DHCP for WLANs](#), on page 2115
- [Restrictions for Configuring DHCP for WLANs](#), on page 2117

## Configuring DHCP Scopes (CLI)

### SUMMARY STEPS

1. **configure terminal**
2. **ip dhcp pool pool-name**
3. **network network-name mask-address**
4. **dns-server hostname**
5. **end**

## DETAILED STEPS

	Command or Action	Purpose
Step 1	<b>configure terminal</b> <b>Example:</b> Switch# <code>configure terminal</code>	Enters global configuration mode.
Step 2	<b>ip dhcp pool <i>pool-name</i></b> <b>Example:</b> Switch(config)# <code>ip dhcp pool test-pool</code>	Configures the DHCP pool address.
Step 3	<b>network <i>network-name mask-address</i></b> <b>Example:</b> Switch(dhcp-config)# <code>network 209.165.200.224 255.255.255.0</code>	Specifies the network number in dotted-decimal notation and the mask address.
Step 4	<b>dns-server <i>hostname</i></b> <b>Example:</b> Switch(dhcp-config)# <code>dns-server example.com</code>	Specifies the DNS name server. You can specify an IP address or a hostname.
Step 5	<b>end</b> <b>Example:</b> Switch(config)# <code>end</code>	Returns to privileged EXEC mode. Alternatively, you can also press <b>Ctrl-Z</b> to exit global configuration mode.

## Related Topics

[Information About DHCP Scopes](#), on page 2120

## Additional References

## Related Documents

Related Topic	Document Title
System Management	<i>System Management Configuration Guide (Cisco WLC 5700 Series) System Management Configuration Guide (Catalyst 3650 Switches)</i>

## Error Message Decoder

Description	Link
To help you research and resolve system error messages in this release, use the Error Message Decoder tool.	<a href="https://www.cisco.com/cgi-bin/Support/Errordecoder/index.cgi">https://www.cisco.com/cgi-bin/Support/Errordecoder/index.cgi</a>

**MIBs**

<b>MIB</b>	<b>MIBs Link</b>
All supported MIBs for this release.	To locate and download MIBs for selected platforms, Cisco IOS releases, and feature sets, use Cisco MIB Locator found at the following URL: <a href="http://cisco.com/go/mibs">http://cisco.com/go/mibs</a>

**Technical Assistance**

<b>Description</b>	<b>Link</b>
<p>The Cisco Support website provides extensive online resources, including documentation and tools for troubleshooting and resolving technical issues with Cisco products and technologies.</p> <p>To receive security and technical information about your products, you can subscribe to various services, such as the Product Alert Tool (accessed from Field Notices), the Cisco Technical Services Newsletter, and Really Simple Syndication (RSS) Feeds.</p> <p>Access to most tools on the Cisco Support website requires a Cisco.com user ID and password.</p>	<a href="http://www.cisco.com/support">http://www.cisco.com/support</a>

## Feature Information for DHCP for WLANs

<b>Feature Name</b>	<b>Release</b>	<b>Feature Information</b>
DHCP functionality for WLAN	Cisco IOS XE 3.3SE Cisco IOS XE 3.2SE Cisco IOS XE 3.2SE	This feature was introduced.



## CHAPTER 107

# Configuring WLAN Security

---

- [Finding Feature Information, on page 2125](#)
- [Prerequisites for Layer 2 Security, on page 2125](#)
- [Information About AAA Override, on page 2126](#)
- [How to Configure WLAN Security, on page 2126](#)
- [Additional References, on page 2134](#)
- [Feature Information about WLAN Layer 2 Security, on page 2135](#)

## Finding Feature Information

Your software release may not support all the features documented in this module. For the latest feature information and caveats, see the release notes for your platform and software release. To find information about the features documented in this module, and to see a list of the releases in which each feature is supported, see the Feature Information Table at the end of this document.

Use Cisco Feature Navigator to find information about platform support and Cisco software image support. To access Cisco Feature Navigator, go to <http://www.cisco.com/go/cfn>. An account on Cisco.com is not required.

## Prerequisites for Layer 2 Security

WLANs with the same SSID must have unique Layer 2 security policies so that clients can make a WLAN selection based on information advertised in beacon and probe responses. The available Layer 2 security policies are as follows:

- None (open WLAN)
- Static WEP or 802.1X



---

**Note** Because static WEP and 802.1X are both advertised by the same bit in beacon and probe responses, they cannot be differentiated by clients. Therefore, they cannot both be used by multiple WLANs with the same SSID.

---

- WPA/WPA2

**Note**

- Although WPA and WPA2 cannot be used by multiple WLANs with the same SSID, you can configure two WLANs with the same SSID with WPA/TKIP with PSK and Wi-Fi Protected Access (WPA )/Temporal Key Integrity Protocol (TKIP) with 802.1X, or with WPA/TKIP with 802.1X or WPA/AES with 802.1X.
- A WLAN that is configured with TKIP support will not be enabled on an RM3000AC module.

**Related Topics**

- [Configuring Static WEP + 802.1X Layer 2 Security Parameters \(CLI\)](#), on page 2126
- [Configuring Layer 2 Parameters \(GUI\)](#), on page 2131
- [Configuring Static WEP Layer 2 Security Parameters \(CLI\)](#), on page 2127
- [Configuring WPA + WPA2 Layer 2 Security Parameters \(CLI\)](#), on page 2128
- [Configuring 802.1X Layer 2 Security Parameters \(CLI\)](#), on page 2130
- [Configuring Advanced WLAN Properties \(CLI\)](#)
- [Information About AAA Override](#), on page 2126

## Information About AAA Override

The AAA Override option of a WLAN enables you to configure the WLAN for identity networking. It enables you to apply VLAN tagging, Quality of Service (QoS), and Access Control Lists (ACLs) to individual clients based on the returned RADIUS attributes from the AAA server.

**Related Topics**

- [Configuring Advanced WLAN Properties \(CLI\)](#)
- [Prerequisites for Layer 2 Security](#), on page 2125

## How to Configure WLAN Security

### Configuring Static WEP + 802.1X Layer 2 Security Parameters (CLI)

**Before you begin**

You must have administrator privileges.

**SUMMARY STEPS**

1. **configure terminal**
2. **wlan *profile-name***
3. **security static-wep-key { authentication { open | sharedkey } | encryption { 104 | 40 } [ ascii | hex ] { 0 | 8 } } *wep-key wep-key-index1-4***
4. **end**

## DETAILED STEPS

	Command or Action	Purpose
Step 1	<b>configure terminal</b> <b>Example:</b> Switch# <code>configure terminal</code>	Enters global configuration mode.
Step 2	<b>wlan <i>profile-name</i></b> <b>Example:</b> Switch# <code>wlan test4</code>	Enters the WLAN configuration submode. The <i>profile-name</i> is the profile name of the configured WLAN.
Step 3	<b>security static-wep-key { authentication { open   sharedkey }   encryption { 104   40 } [ ascii   hex ] { 0   8 } } wep-key <i>wep-key-index1-4</i></b> <b>Example:</b> Switch(config-wlan)# <code>security static-wep-key encryption 40 hex 0 test 2</code>	Configures static WEP security on a WLAN. The keywords and arguments are as follows: <ul style="list-style-type: none"> <li>• <b>authentication</b>—Configures 802.11 authentication.</li> <li>• <b>encryption</b>—Sets the static WEP keys and indices.</li> <li>• <b>open</b>—Configures open system authentication.</li> <li>• <b>sharedkey</b>—Configures shared key authentication.</li> <li>• <b>104, 40</b>—Specifies the WEP key size.</li> <li>• <b>hex, ascii</b>—Specifies the input format of the key.</li> <li>• <i>wep-key-index</i> , <i>wep-key-index1-4</i>—Type of password that follows. A value of 0 indicates that an unencrypted password follows. A value of 8 indicates that an AES encrypted follows.</li> </ul>
Step 4	<b>end</b> <b>Example:</b> Switch(config)# <code>end</code>	Returns to privileged EXEC mode. Alternatively, you can also press <b>Ctrl-Z</b> to exit global configuration mode.

## Related Topics

[Prerequisites for Layer 2 Security](#), on page 2125

## Configuring Static WEP Layer 2 Security Parameters (CLI)

### Before you begin

You must have administrator privileges.

### SUMMARY STEPS

1. **configure terminal**
2. **wlan *profile-name***
3. **security static-wep-key [ authentication { open | shared } | encryption { 104 | 40 } { ascii | hex } [ 0 | 8 ]]**

## 4. end

## DETAILED STEPS

	Command or Action	Purpose
Step 1	<b>configure terminal</b> <b>Example:</b> Switch# <b>configure terminal</b>	Enters global configuration mode.
Step 2	<b>wlan profile-name</b> <b>Example:</b> Switch# <b>wlan test4</b>	Enters the WLAN configuration submenu. The <i>profile-name</i> is the profile name of the configured WLAN.
Step 3	<b>security static-wep-key [authentication {open   shared}   encryption {104   40} {ascii   hex} [0   8]]</b> <b>Example:</b> Switch(config-wlan) # <b>security static-wep-key authentication open</b>	The keywords are as follows: <ul style="list-style-type: none"> <li>• <b>static-wep-key</b>—Configures Static WEP Key authentication.</li> <li>• <b>authentication</b>—Specifies the authentication type you can set. The values are open and shared.</li> <li>• <b>encryption</b>—Specifies the encryption type that you can set. The valid values are 104 and 40. 40-bit keys must contain 5 ASCII text characters or 10 hexadecimal characters. 104-bit keys must contain 13 ASCII text characters or 26 hexadecimal characters</li> <li>• <b>ascii</b>—Specifies the key format as ASCII.</li> <li>• <b>hex</b>—Specifies the key format as HEX.</li> </ul>
Step 4	<b>end</b> <b>Example:</b> Switch(config) # <b>end</b>	Returns to privileged EXEC mode. Alternatively, you can also press <b>Ctrl-Z</b> to exit global configuration mode.

## Related Topics

[Prerequisites for Layer 2 Security](#), on page 2125

## Configuring WPA + WPA2 Layer 2 Security Parameters (CLI)



**Note** The default security policy is WPA2.

### Before you begin

You must have administrator privileges.



## SUMMARY STEPS

1. **configure terminal**
2. **wlan *profile-name***
3. **security wpa**
4. **security wpa wpa1**
5. **security wpa wpa1 ciphers [aes | tkip]**
6. **security wpa wpa2**
7. **security wpa wpa2 ciphers [aes | tkip]**
8. **end**

## DETAILED STEPS

	Command or Action	Purpose
Step 1	<b>configure terminal</b>  <b>Example:</b> Switch# <b>configure terminal</b>	Enters global configuration mode.
Step 2	<b>wlan <i>profile-name</i></b>  <b>Example:</b> Switch# <b>wlan test4</b>	Enters the WLAN configuration submode. The <i>profile-name</i> is the profile name of the configured WLAN.
Step 3	<b>security wpa</b>  <b>Example:</b> Switch(config-wlan)# <b>security wpa</b>	Enables WPA.
Step 4	<b>security wpa wpa1</b>  <b>Example:</b> Switch(config-wlan)# <b>security wpa wpa1</b>	Enables WPA1.
Step 5	<b>security wpa wpa1 ciphers [aes   tkip]</b>  <b>Example:</b> Switch(config-wlan)# <b>security wpa wpa1 ciphers aes</b>	Specifies the WPA1 cipher. Choose one of the following encryption types: <ul style="list-style-type: none"> <li>• <b>aes</b>—Specifies WPA/AES support.</li> <li>• <b>tkip</b>—Specifies WPA/TKIP support.</li> </ul>
Step 6	<b>security wpa wpa2</b>  <b>Example:</b> Switch(config-wlan)# <b>security wpa</b>	Enables WPA 2.
Step 7	<b>security wpa wpa2 ciphers [aes   tkip]</b>  <b>Example:</b> Switch(config-wlan)# <b>security wpa wpa2 ciphers tkip</b>	Configure WPA2 cipher. Choose one of the following encryption types: <ul style="list-style-type: none"> <li>• <b>aes</b>—Specifies WPA/AES support.</li> <li>• <b>tkip</b>—Specifies WPA/TKIP support.</li> </ul>

	Command or Action	Purpose
<b>Step 8</b>	<b>end</b> <b>Example:</b> Switch(config)# <b>end</b>	Returns to privileged EXEC mode. Alternatively, you can also press <b>Ctrl-Z</b> to exit global configuration mode.

**Related Topics**

[Prerequisites for Layer 2 Security](#), on page 2125

## Configuring 802.1X Layer 2 Security Parameters (CLI)

**Before you begin**

You must have administrator privileges.

**SUMMARY STEPS**

1. **configure terminal**
2. **wlan *profile-name***
3. **security dot1x**
4. **security [authentication-list *auth-list-name* | encryption {0 | 104 | 40}**
5. **end**

**DETAILED STEPS**

	Command or Action	Purpose
<b>Step 1</b>	<b>configure terminal</b> <b>Example:</b> Switch# <b>configure terminal</b>	Enters global configuration mode.
<b>Step 2</b>	<b>wlan <i>profile-name</i></b> <b>Example:</b> Switch# <b>wlan test4</b>	Enters the WLAN configuration submode. The <i>profile-name</i> is the profile name of the configured WLAN.
<b>Step 3</b>	<b>security dot1x</b> <b>Example:</b> Switch(config-wlan)# <b>security dot1x</b>	Specifies 802.1X security.
<b>Step 4</b>	<b>security [authentication-list <i>auth-list-name</i>   encryption {0   104   40}</b> <b>Example:</b> Switch(config-wlan)# <b>security encryption 104</b>	The keywords and arguments are as follows: <ul style="list-style-type: none"> <li>• <b>authentication-list</b>—Specifies the authentication list for IEEE 802.1X.</li> <li>• <b>encryption</b>—Specifies the length of the CKIP encryption key. The valid values are 0, 40, and 104. Zero (0) signifies no encryption. This is the default.</li> </ul>

	Command or Action	Purpose
		<b>Note</b> All keys within a WLAN must be of the same size.
<b>Step 5</b>	<b>end</b> <b>Example:</b> Switch(config)# <b>end</b>	Returns to privileged EXEC mode. Alternatively, you can also press <b>Ctrl-Z</b> to exit global configuration mode.

### Related Topics

[Prerequisites for Layer 2 Security](#), on page 2125

## Configuring Layer 2 Parameters (GUI)

### Before you begin

- You must have administrator privileges.

**Step 1** Click **Configuration > WLAN >** .

The **WLANs** page appears.

**Step 2** Click the WLANs profile of the WLAN you want to configure.

The **WLANs > Edit >** page appears.

**Step 3** Click the **Security > Layer 2 >** tab.

Parameter	Description
Layer2 Security	Layer 2 security for the selected WLAN. Values are the following: <ul style="list-style-type: none"> <li>None—No Layer 2 security selected.</li> <li>WPA+WPA2—Wi-Fi Protected Access.</li> <li>802.1X—WEP 802.1X data encryption type. For information on these settings, see the Layer 2 802.1X Parameters topic.</li> <li>Static WEP—Static WEP encryption parameters.</li> <li>Static WEP + 802.1x—Both Static WEP and 802.1X parameters.</li> </ul>
MAC Filtering	MAC address filtering. You can locally configure clients by their MAC addresses in the <b>MAC Filters &gt; New page</b> . You can add a maximum of 12000 local net users. Otherwise, configure the clients on a RADIUS server. <p><b>Note</b> MAC Filtering is also known as MAC Authentication By Pass (MAB).</p>
Fast Transition	Check box to enable or disable a fast transition between access points.
Over the DS	Check box to enable or disable a fast transition over a distributed system.
Reassociation Timeout	Time in seconds after which a fast transition reassociation times out.

To configure the **WPA + WPA2** parameters, provide the following details:

Parameter	Description
WPA Policy	Check box to enable or disable WPA policy.
WPA Encryption	WPA2 encryption type: TKIP or AES. Available only if the WPA policy is enabled.
WPA2 Policy.	Check box to enable or disable WPA2 policy.
WPA2 Encryption	WPA2 encryption type: TKIP or AES. Available only if the WPA2 policy is enabled.
Authentication Key Management	The rekeying mechanism parameter.. Values are the following: <ul style="list-style-type: none"> <li>• 802.1X</li> <li>• CCKM</li> <li>• PSK</li> <li>• 802.1x + CCKM</li> </ul>
PSK Format	Enabled when you select the PSK value for Authentication Key Management. Choose ASCII or the HEX format and enter the preshared key.

To configure **802.1x** parameters, provide the following details:

Parameter	Description
802.11 data encryption	WEP 802.11 data encryption type.
Type	Security type.
Key size	Key size. Values are the following: <ul style="list-style-type: none"> <li>• None</li> <li>• 40 bits</li> <li>• 104 bits</li> </ul> <p>The third-party AP WLAN (17) can only be configured with 802.1X encryption. Drop-down configurable 802.1X parameters are not available for this WLAN.</p>

To specify **Static WEP**, configure the following parameters:

Parameter	Description
802.11 Data Encryption	Static WEP encryption type.
Current Key	Displays the current selected key details.
Type	Security type.

Parameter	Description
Key size	Key size. Values are the following: <ul style="list-style-type: none"> <li>• Not set</li> <li>• 40 bits</li> <li>• 104 bits</li> </ul>
Key Index	Key index from 1 to 4. One unique WEP key index can be applied to each WLAN. Because there are only four WEP key indexes, only four WLANs can be configured for static WEP Layer 2 encryption. Because there are only four WEP key indexes, only four WLANs can be configured for static WEP Layer 2 encryption.
Encryption Key	Encryption key.
Key Format	Encryption key format in ASCII or HEX.
Allow Shared Key Authentication	Key authentication that you can enable or disable.

To configure Static WEP + 802.1X Parameters

Parameter	Description
<b>Static WEP Parameters</b>	
802.11 Data Encryption	Static WEP encryption type.
Current Key	Displays the current selected key details.
Type	Security type.
Key size	Key size. Values are the following: <ul style="list-style-type: none"> <li>• Not set</li> <li>• 40 bits</li> <li>• 104 bits</li> </ul>
Key Index	Key index from 1 to 4. The key index is unique per WLAN. You can only have one "key 1" on a given WLAN. You can define up to 4 keys per WLAN, and the switch will announce the key index, to allow clients configured the same way to know what key to use. This is per WLAN. You can configure all your WLANs (up to 512) as WEP if you want, each with up to 4 keys.
Encryption Key	Encryption key.
Key Format	Encryption key format in ASCII or HEX.
Allow Shared Key Authentication	Key authentication that you can enable or disable.

Parameter	Description
<b>802.1x Parameters</b>	
802.11 Data Encryption	Static WEP encryption type.
Type	Security type.
Key size	Key size. Values are the following: <ul style="list-style-type: none"> <li>• Not set</li> <li>• 40 bits</li> <li>• 104 bits</li> </ul>

**Step 4** Click **Apply**.

#### Related Topics

[Prerequisites for Layer 2 Security](#), on page 2125

## Additional References

#### Related Documents

Related Topic	Document Title
WLAN command reference	<i>WLAN Command Reference, Cisco IOS XE Release 3SE (Cisco WLC 5700 Series)</i> <i>WLAN Command Reference, Cisco IOS XE Release 3SE (Catalyst 3650 Switches)</i>
Security configuration guide	<i>Security Configuration Guide (Cisco WLC 5700 Series)</i> <i>Security Configuration Guide (Catalyst 3650 Switches)</i>

#### Error Message Decoder

Description	Link
To help you research and resolve system error messages in this release, use the Error Message Decoder tool.	<a href="https://www.cisco.com/cgi-bin/Support/Errordecoder/index.cgi">https://www.cisco.com/cgi-bin/Support/Errordecoder/index.cgi</a>

#### MIBs

MIB	MIBs Link
All supported MIBs for this release.	To locate and download MIBs for selected platforms, Cisco IOS releases, and feature sets, use Cisco MIB Locator found at the following URL: <a href="http://www.cisco.com/go/mibs">http://www.cisco.com/go/mibs</a>

**Technical Assistance**

Description	Link
<p>The Cisco Support website provides extensive online resources, including documentation and tools for troubleshooting and resolving technical issues with Cisco products and technologies.</p> <p>To receive security and technical information about your products, you can subscribe to various services, such as the Product Alert Tool (accessed from Field Notices), the Cisco Technical Services Newsletter, and Really Simple Syndication (RSS) Feeds.</p> <p>Access to most tools on the Cisco Support website requires a Cisco.com user ID and password.</p>	<a href="http://www.cisco.com/support">http://www.cisco.com/support</a>

## Feature Information about WLAN Layer 2 Security

This table lists the features in this module and provides links to specific configuration information.

Feature Name	Release	Feature Information
WLAN Security functionality	Cisco IOS XE 3.3SE Cisco IOS XE 3.2SE Cisco IOS XE 3.2SE	This feature was introduced.







## CHAPTER 108

# Setting Client Count Per WLAN

---

- [Finding Feature Information, on page 2137](#)
- [Restrictions for Setting Client Count for WLANs, on page 2137](#)
- [Information About Setting the Client Count per WLAN, on page 2138](#)
- [How to Configure Client Count Per WLAN, on page 2138](#)
- [Monitoring Client Connections \(CLI\), on page 2140](#)
- [Additional References for Client Connections, on page 2141](#)
- [Feature Information about Client Connections Per WLAN, on page 2142](#)

## Finding Feature Information

Your software release may not support all the features documented in this module. For the latest feature information and caveats, see the release notes for your platform and software release. To find information about the features documented in this module, and to see a list of the releases in which each feature is supported, see the Feature Information Table at the end of this document.

Use Cisco Feature Navigator to find information about platform support and Cisco software image support. To access Cisco Feature Navigator, go to <http://www.cisco.com/go/cfn>. An account on Cisco.com is not required.

## Restrictions for Setting Client Count for WLANs

- When a WLAN has reached the limit on the maximum number of clients connected to it or an AP radio and a new client tries to join the WLAN, the client cannot connect to the WLAN until an existing client gets disconnected.
- Roaming clients are considered as new clients. The new client can connect to a WLAN, which has reached the maximum limit on the number of connected clients, only when an existing client gets disconnected.



---

**Note** For more information about the number of clients that are supported, see the product data sheet of your switch.

---

### Related Topics

[Configuring Client Count per WLAN \(CLI\), on page 2138](#)

[Configuring Client Count Per AP Per WLAN \(CLI\)](#), on page 2139

[Configuring Client Count per AP Radio per WLAN \(CLI\)](#), on page 2140

[Information About Setting the Client Count per WLAN](#), on page 2138

## Information About Setting the Client Count per WLAN

You can set a limit to the number of clients that can connect to a WLAN, which is useful in scenarios where you have a limited number of clients that can connect to a switch. For example, consider a scenario where the switch can serve up to 256 clients on a WLAN and these clients can be shared between enterprise users (employees) and guest users. You can set a limit on the number of guest clients that can access a given WLAN. The number of clients that you can configure for each WLAN depends on the platform that you are using.

### Related Topics

[Configuring Client Count per WLAN \(CLI\)](#), on page 2138

[Configuring Client Count Per AP Per WLAN \(CLI\)](#), on page 2139

[Configuring Client Count per AP Radio per WLAN \(CLI\)](#), on page 2140

[Restrictions for Setting Client Count for WLANs](#), on page 2137

[Monitoring Client Connections \(CLI\)](#), on page 2140

## How to Configure Client Count Per WLAN

### Configuring Client Count per WLAN (CLI)

#### SUMMARY STEPS

1. **configure terminal**
2. **wlan *profile-name***
3. **client association limit *limit***
4. **end**

#### DETAILED STEPS

	Command or Action	Purpose
<b>Step 1</b>	<b>configure terminal</b>  <b>Example:</b> Switch# <b>configure terminal</b>	Enters global configuration mode.
<b>Step 2</b>	<b>wlan <i>profile-name</i></b>  <b>Example:</b> Switch# <b>wlan test4</b>	Enters the WLAN configuration submenu. The <i>profile-name</i> is the profile name of the configured WLAN.
<b>Step 3</b>	<b>client association limit <i>limit</i></b>  <b>Example:</b> Switch(config-wlan)# <b>client association limit 2000</b>	Configures the maximum number of client associations per WLAN. The range is 0 to 120002000. A default value is 0 (no limit).

	Command or Action	Purpose
Step 4	<b>end</b> <b>Example:</b> Switch(wlan-config)# <b>end</b>	Returns to privileged EXEC mode. Alternatively, you can also press <b>Ctrl-z</b> to exit global configuration mode.

#### Related Topics

[Information About Setting the Client Count per WLAN](#), on page 2138

[Restrictions for Setting Client Count for WLANs](#), on page 2137

[Monitoring Client Connections \(CLI\)](#), on page 2140

## Configuring Client Count Per AP Per WLAN (CLI)

### SUMMARY STEPS

1. **configure terminal**
2. **wlan *profile-name***
3. **client association limit ap *ap-limit***
4. **end**

### DETAILED STEPS

	Command or Action	Purpose
Step 1	<b>configure terminal</b> <b>Example:</b> Switch# <b>configure terminal</b>	Enters global configuration mode.
Step 2	<b>wlan <i>profile-name</i></b> <b>Example:</b> Switch# <b>wlan test4</b>	Enters the WLAN configuration submode. The <i>profile-name</i> is the profile name of the configured WLAN.
Step 3	<b>client association limit ap <i>ap-limit</i></b> <b>Example:</b> Switch(config-wlan)# <b>client association limit ap 250</b>	Configures the maximum number of clients per AP per WLAN. The range is 1 - 400.
Step 4	<b>end</b> <b>Example:</b> Switch(wlan-config)# <b>end</b>	Returns to privileged EXEC mode. Alternatively, you can also press <b>Ctrl-z</b> to exit global configuration mode.

#### Related Topics

[Information About Setting the Client Count per WLAN](#), on page 2138

[Restrictions for Setting Client Count for WLANs](#), on page 2137

[Monitoring Client Connections \(CLI\)](#), on page 2140

## Configuring Client Count per AP Radio per WLAN (CLI)

### SUMMARY STEPS

1. **configure terminal**
2. **wlan *profile-name***
3. **client association limit radio *max-client-connections***
4. **end**

### DETAILED STEPS

	Command or Action	Purpose
<b>Step 1</b>	<b>configure terminal</b> <b>Example:</b> Switch# <b>configure terminal</b>	Enters global configuration mode.
<b>Step 2</b>	<b>wlan <i>profile-name</i></b> <b>Example:</b> Switch# <b>wlan test4</b>	Enters the WLAN configuration submode. The <i>profile-name</i> is the profile name of the configured WLAN.
<b>Step 3</b>	<b>client association limit radio <i>max-client-connections</i></b> <b>Example:</b> Switch(config-wlan)# <b>client association limit radio 180</b>	Configures the maximum number of client connections per AP radio per WLAN. The range is 0 - 200 for the a, b, and g radios.
<b>Step 4</b>	<b>end</b> <b>Example:</b> Switch(config-wlan)# <b>end</b>	Returns to privileged EXEC mode. Alternatively, you can also press <b>Ctrl-z</b> to exit global configuration mode.

#### Related Topics

[Information About Setting the Client Count per WLAN](#), on page 2138

[Restrictions for Setting Client Count for WLANs](#), on page 2137

[Monitoring Client Connections \(CLI\)](#), on page 2140

## Monitoring Client Connections (CLI)

The following commands can be used to monitor client connections on the switch:

Command	Description
<code>show wlan name <i>wlan-name</i></code>	Displays the WLAN properties. Here is an example:  <pre> . . . . Max Associated Clients per WLAN           :0 Max Associated Clients per AP per WLAN    :0 Max Associated Clients per AP Radio per WLAN :0 . . . </pre>
<code>show wlan id <i>wlan-id</i></code>	Displays the WLAN properties. here is an example:  <pre> . . . . Max Associated Clients per WLAN           :0 Max Associated Clients per AP per WLAN    :0 Max Associated Clients per AP Radio per WLAN :0 . . . </pre>

**Related Topics**

[Configuring Client Count per WLAN \(CLI\)](#), on page 2138

[Configuring Client Count Per AP Per WLAN \(CLI\)](#), on page 2139

[Configuring Client Count per AP Radio per WLAN \(CLI\)](#), on page 2140

[Information About Setting the Client Count per WLAN](#), on page 2138

## Additional References for Client Connections

**Related Documents**

Related Topic	Document Title
WLAN Command References	<i>WLAN Command Reference, Cisco IOS XE Release 3SE (Cisco WLC 5700 Series)</i> <i>WLAN Command Reference, Cisco IOS XE Release 3SE (Catalyst 3650 Switches)</i>

**Error Message Decoder**

Description	Link
To help you research and resolve system error messages in this release, use the Error Message Decoder tool.	<a href="https://www.cisco.com/cgi-bin/Support/Errordecoder/index.cgi">https://www.cisco.com/cgi-bin/Support/Errordecoder/index.cgi</a>

**MIBs**

MIB	MIBs Link
All MIBs for this release.	To locate and download MIBs for selected platforms, Cisco IOS releases, and feature sets, use Cisco MIB Locator found at the following URL:  <a href="http://www.cisco.com/go/mibs">http://www.cisco.com/go/mibs</a>

**Technical Assistance**

Description	Link
<p>The Cisco Support website provides extensive online resources, including documentation and tools for troubleshooting and resolving technical issues with Cisco products and technologies.</p> <p>To receive security and technical information about your products, you can subscribe to various services, such as the Product Alert Tool (accessed from Field Notices), the Cisco Technical Services Newsletter, and Really Simple Syndication (RSS) Feeds.</p> <p>Access to most tools on the Cisco Support website requires a Cisco.com user ID and password.</p>	<a href="http://www.cisco.com/support">http://www.cisco.com/support</a>

## Feature Information about Client Connections Per WLAN

This table lists the features in this module and provides links to specific configuration information:

Feature Name	Release	Feature Information
Client Connections Per WLAN, Per AP, and per AP Radio	Cisco IOS XE 3.3SE	This feature was introduced.



## CHAPTER 109

# Configuring 802.11w

---

- [Finding Feature Information](#), on page 2143
- [Prerequisites for 802.11w](#), on page 2143
- [Restrictions for 802.11w](#), on page 2144
- [Information About 802.11w](#), on page 2144
- [How to Configure 802.11w](#), on page 2145
- [Disabling 802.11w \(CLI\)](#), on page 2146
- [Monitoring 802.11w \(CLI\)](#), on page 2148
- [Additional References for 802.11w](#), on page 2149
- [Feature Information for 802.11w](#), on page 2150

## Finding Feature Information

Your software release may not support all the features documented in this module. For the latest feature information and caveats, see the release notes for your platform and software release. To find information about the features documented in this module, and to see a list of the releases in which each feature is supported, see the Feature Information Table at the end of this document.

Use Cisco Feature Navigator to find information about platform support and Cisco software image support. To access Cisco Feature Navigator, go to <http://www.cisco.com/go/cfn>. An account on Cisco.com is not required.

## Prerequisites for 802.11w

- To configure 802.11w feature for optional and mandatory, you must have WPA and AKM configured.



---

**Note** The RNS (Robust Secure Network) IE must be enabled with an AES Cipher.

---

- To configure 802.11w as mandatory, you must enable PMF AKM in addition to WPA AKM.

### Related Topics

[Configuring 802.11w \(CLI\)](#), on page 2145

[Disabling 802.11w \(CLI\)](#), on page 2146

[Information About 802.11w](#), on page 2144

## Restrictions for 802.11w

- 802.11w cannot be applied on an open WLAN, WEP-encrypted WLAN, or a TKIP-encrypted WLAN.
- The WLAN on which 802.11w is configured must have either WPA2-PSK or WPA2-802.1x security configured.

### Related Topics

[Configuring 802.11w \(CLI\)](#), on page 2145

[Disabling 802.11w \(CLI\)](#), on page 2146

[Information About 802.11w](#), on page 2144

## Information About 802.11w

Wi-Fi is a broadcast medium that enables any device to eavesdrop and participate either as a legitimate or rogue device. Control and management frames such as authentication/deauthentication, association/disassociation, beacons, and probes are used by wireless clients to select an AP and to initiate a session for network services.

Unlike data traffic which can be encrypted to provide a level of confidentiality, these frames must be heard and understood by all clients and therefore must be transmitted as open or unencrypted. While these frames cannot be encrypted, they must be protected from forgery to protect the wireless medium from attacks. For example, an attacker could spoof management frames from an AP to tear down a session between a client and AP.

The 802.11w protocol applies only to a set of robust management frames that are protected by the Management Frame Protection (PMF) service. These include Disassociation, Deauthentication, and Robust Action frames.

Management frames that are considered as robust action and therefore protected are the following:

- Spectrum Management
- QoS
- Block Ack
- SA Query
- Vendor-specific Protected

When 802.11w is implemented in the wireless medium, the following occur:

- Client protection is added by the AP adding cryptographic protection (by including the MIC information element) to deauthentication and disassociation frames preventing them from being spoofed in a DOS attack.
- Infrastructure protection is added by adding a Security Association (SA) teardown protection mechanism consisting of an Association Comeback Time and an SA-Query procedure preventing spoofed association request from disconnecting an already connected client.



**Related Topics**

- [Configuring 802.11w \(CLI\)](#), on page 2145
- [Disabling 802.11w \(CLI\)](#), on page 2146
- [Prerequisites for 802.11w](#), on page 2143
- [Restrictions for 802.11w](#), on page 2144
- [Monitoring 802.11w \(CLI\)](#), on page 2148

# How to Configure 802.11w

## Configuring 802.11w (CLI)

**Before you begin**

WPA and AKM must be configured.

**SUMMARY STEPS**

1. **configure terminal**
2. **wlan *profile-name***
3. **shutdown**
4. **security pmf {*association-check association-comeback-time-in-seconds* | **mandatory** | **optional** | **saquery saquery-time-in-milliseconds**}**
5. **no shutdown**
6. **end**

**DETAILED STEPS**

	Command or Action	Purpose
Step 1	<b>configure terminal</b> <b>Example:</b> Switch# <b>configure terminal</b>	Enters global configuration mode.
Step 2	<b>wlan <i>profile-name</i></b> <b>Example:</b> Switch# <b>wlan test4</b>	Enters the WLAN configuration submode. The <i>profile-name</i> is the profile name of the configured WLAN.
Step 3	<b>shutdown</b> <b>Example:</b> Switch <b>shutdown</b>	Shutdown the WLAN before configuring the PMF.
Step 4	<b>security pmf {<i>association-check association-comeback-time-in-seconds</i>   <b>mandatory</b>   <b>optional</b>   <b>saquery saquery-time-in-milliseconds</b>}</b> <b>Example:</b>	Configures the PMF parameters with the following options: <ul style="list-style-type: none"> <li>• <b>association-comeback</b>—Configures the 802.11w association comeback time. The range is from 1 to 20 seconds.</li> </ul>

	Command or Action	Purpose
	<pre>Switch(config-wlan) # security pmf saquery-retry-time 200</pre>	<ul style="list-style-type: none"> <li>• <b>mandatory</b>—Requires clients to negotiate 802.11w PMF protection on a WLAN.</li> <li>• <b>optional</b>—Enables 802.11w PMF protection on a WLAN.</li> <li>• <b>saquery</b>—Time interval identified in milliseconds before which the SA query response is expected. If the switch does not get a response, another SQ query is tried.</li> </ul> <p>The range is from 100 to 500 ms. The value must be specified in multiples of 100 milliseconds.</p>
<b>Step 5</b>	<p><b>no shutdown</b></p> <p><b>Example:</b></p> <pre>Switch no shutdown</pre>	Restart the WLAN for the changes to take effect.
<b>Step 6</b>	<p><b>end</b></p> <p><b>Example:</b></p> <pre>Switch(config-wlan) # end</pre>	Returns to privileged EXEC mode. Alternatively, you can also press <b>Ctrl-z</b> to exit global configuration mode.

#### Related Topics

- [Information About 802.11w](#), on page 2144
- [Prerequisites for 802.11w](#), on page 2143
- [Restrictions for 802.11w](#), on page 2144
- [Monitoring 802.11w \(CLI\)](#), on page 2148

## Disabling 802.11w (CLI)

### SUMMARY STEPS

1. **configure terminal**
2. **wlan *profile-name***
3. **shutdown**
4. **no security pmf [association-comeback *association-check-comback-interval-seconds* | mandatory | optional | saquery *saquery-time-interval-milliseconds*]**
5. **no shutdown**
6. **end**

### DETAILED STEPS

	Command or Action	Purpose
<b>Step 1</b>	<p><b>configure terminal</b></p> <p><b>Example:</b></p>	Enters global configuration mode.

	Command or Action	Purpose
	Switch# <code>configure terminal</code>	
<b>Step 2</b>	<p><code>wlan profile-name</code></p> <p><b>Example:</b></p> <p>Switch# <code>wlan test4</code></p>	Enters the WLAN configuration submode. The <i>profile-name</i> is the profile name of the configured WLAN.
<b>Step 3</b>	<p><code>shutdown</code></p> <p><b>Example:</b></p> <p>Switch <code>shutdown</code></p>	Shutdown the WLAN before configuring the PMF.
<b>Step 4</b>	<p><code>no security pmf [association-comeback association-check-comback-interval-seconds   mandatory   optional   saquery saquery-time-interval-milliseconds]</code></p> <p><b>Example:</b></p> <p>Switch(config-wlan)# <code>no security pmf</code></p>	<p>Disables PMF on the WLAN. The following attributes are available:</p> <ul style="list-style-type: none"> <li>• <b>association-comeback</b>—Disables the 802.11w association comeback time.</li> <li>• <b>mandatory</b>—Disables clients to negotiate 802.11w PMF protection on a WLAN.</li> <li>• <b>optional</b>—Disables 802.11w PMF protection on a WLAN.</li> <li>• <b>saquery</b>—Time interval identified in the association response to an already associated client before the association can be tried again. This time interval checks if the client is a real client and not a rogue client during the association comeback time. If the client does not respond within this time, the client association is deleted from the switch</li> </ul> <p>The range is from 100 to 500 ms. The value must be specified in multiples of 100 milliseconds.</p>
<b>Step 5</b>	<p><code>no shutdown</code></p> <p><b>Example:</b></p> <p>Switch <code>no shutdown</code></p>	Restart the WLAN for the changes to take effect.
<b>Step 6</b>	<p><code>end</code></p> <p><b>Example:</b></p> <p>Switch(config-wlan)# <code>end</code></p>	Returns to privileged EXEC mode. Alternatively, you can also press <b>Ctrl-z</b> to exit global configuration mode.

### Related Topics

- [Information About 802.11w](#), on page 2144
- [Prerequisites for 802.11w](#), on page 2143
- [Restrictions for 802.11w](#), on page 2144
- [Monitoring 802.11w \(CLI\)](#), on page 2148

## Monitoring 802.11w (CLI)

The following command can be used to monitor 802.11w:

Command	Description
<code>show wlan name <i>wlan-profile-name</i></code>	<p>Displays the WLAN parameters on the WLAN. The PMF parameters are displayed. Here is an example:</p> <pre> . . . . . . . . Auth Key Management   802.1x                               : Disabled   PSK                                   : Enabled   CCKM                                  : Disabled   FT dot1x                             : Disabled   FT PSK                                : Disabled   PMF dot1x                             : Disabled   PMF PSK                               : Enabled   FT Support                            : Disabled   FT Reassociation Timeout              : 20   FT Over-The-DS mode                   : Disabled   PMF Support                           : Required   PMF Association Comeback Timeout     : 9   PMF SA Query Time                     : 200 . . . . . . . . </pre>

### Related Topics

[Configuring 802.11w \(CLI\)](#), on page 2145

[Disabling 802.11w \(CLI\)](#), on page 2146

[Information About 802.11w](#), on page 2144

## Additional References for 802.11w

### Related Documents

Related Topic	Document Title
WLAN Command Reference	<i>WLAN Command Reference, Cisco IOS XE Release 3SE (Cisco WLC 5700 Series)</i> <i>WLAN Command Reference, Cisco IOS XE Release 3SE (Catalyst 3650 Switches)</i>
WLAN Security	<i>Configuring WLAN Security</i> chapter in this book.

### Error Message Decoder

Description	Link
To help you research and resolve system error messages in this release, use the Error Message Decoder tool.	<a href="https://www.cisco.com/cgi-bin/Support/Errordecoder/index.cgi">https://www.cisco.com/cgi-bin/Support/Errordecoder/index.cgi</a>

### Standards and RFCs

Standard/RFC	Title
802.11w	IEEE 802.11w Protected Management Frames

### MIBs

MIB	MIBs Link
All supported MIBs for this release.	To locate and download MIBs for selected platforms, Cisco IOS releases, and feature sets, use Cisco MIB Locator found at the following URL:  <a href="http://www.cisco.com/go/mibs">http://www.cisco.com/go/mibs</a>

### Technical Assistance

Description	Link
<p>The Cisco Support website provides extensive online resources, including documentation and tools for troubleshooting and resolving technical issues with Cisco products and technologies.</p> <p>To receive security and technical information about your products, you can subscribe to various services, such as the Product Alert Tool (accessed from Field Notices), the Cisco Technical Services Newsletter, and Really Simple Syndication (RSS) Feeds.</p> <p>Access to most tools on the Cisco Support website requires a Cisco.com user ID and password.</p>	<a href="http://www.cisco.com/support">http://www.cisco.com/support</a>

## Feature Information for 802.11w

This table lists the features in this module and provides links to specific configuration information:

Feature Name	Release	Feature Information
802.11w	Cisco IOS XE 3.3SE	This feature was introduced.



## CHAPTER 110

# Configuring Wi-Fi Direct Client Policy

- [Finding Feature Information, on page 2151](#)
- [Restrictions for the Wi-Fi Direct Client Policy, on page 2151](#)
- [Information About the Wi-Fi Direct Client Policy, on page 2151](#)
- [How to Configure Wi-Fi Direct Client Policy, on page 2152](#)
- [Additional References for Wi-Fi Direct Client Policy, on page 2154](#)
- [Feature Information about Wi-Fi Direct Client Policy, on page 2155](#)

## Finding Feature Information

Your software release may not support all the features documented in this module. For the latest feature information and caveats, see the release notes for your platform and software release. To find information about the features documented in this module, and to see a list of the releases in which each feature is supported, see the Feature Information Table at the end of this document.

Use Cisco Feature Navigator to find information about platform support and Cisco software image support. To access Cisco Feature Navigator, go to <http://www.cisco.com/go/cfn>. An account on Cisco.com is not required.

## Restrictions for the Wi-Fi Direct Client Policy

- Wi-Fi Direct Client Policy is applicable to WLANs that have APs in local mode only.
- If WLAN applied client policy is invalid, the client is excluded with the exclusion reason being 'Client QoS Policy failure'.

## Information About the Wi-Fi Direct Client Policy

Devices that are Wi-Fi Direct capable can connect directly to each other quickly and conveniently to do tasks such as printing, synchronization, and sharing of data. Wi-Fi Direct devices may associate with multiple peer-to-peer (P2P) devices and with infrastructure wireless LANs (WLANs) concurrently. You can use the switch to configure the Wi-Fi Direct Client Policy, on a per WLAN basis, where you can allow or disallow association of Wi-Fi devices with infrastructure WLANs, or disable Wi-Fi Direct Client Policy altogether for WLANs.

**Related Topics**

- [Configuring the Wi-Fi Direct Client Policy \(CLI\), on page 2152](#)
- [Disabling Wi-Fi Direct Client Policy \(CLI\), on page 2153](#)
- [Monitoring Wi-Fi Direct Client Policy \(CLI\), on page 2154](#)

# How to Configure Wi-Fi Direct Client Policy

## Configuring the Wi-Fi Direct Client Policy (CLI)

**SUMMARY STEPS**

1. **configure terminal**
2. **wlan *profile-name***
3. **wifidirect policy {permit | deny }**
4. **end**

**DETAILED STEPS**

	Command or Action	Purpose
<b>Step 1</b>	<b>configure terminal</b> <b>Example:</b> Switch# <b>configure terminal</b>	Enters global configuration mode.
<b>Step 2</b>	<b>wlan <i>profile-name</i></b> <b>Example:</b> Switch# <b>wlan test4</b>	Enters the WLAN configuration submenu. The <i>profile-name</i> is the profile name of the configured WLAN.
<b>Step 3</b>	<b>wifidirect policy {permit   deny }</b> <b>Example:</b> Switch(config-wlan)# <b>wifidirect policy permit</b>	Configures the Wi-Fi Direct client policy on the WLAN using one of the following: <ul style="list-style-type: none"> <li>• <b>permit</b>—Enables Wi-Fi Direct clients to associate with the WLAN.</li> <li>• <b>deny</b>—When the Wi-Fi Direct policy is configured as "deny," the switch permits or denies Wi-Fi Direct devices based on the device capabilities. A Wi-Fi Direct device reports these capabilities in its association request to the switch and these are based on the Wi-Fi capabilities of the device. These include: <ul style="list-style-type: none"> <li>• Concurrent operation</li> <li>• Cross connection</li> </ul> </li> </ul>



	Command or Action	Purpose
		<p><b>Note</b> The command <b>no wifidirect policy</b> ignores the client's Wi-Fi direct status. Additionally, the access point also does not advertise any beacons and probes. Effectively, the <b>no</b> form of the command disables the Wi-Fi direct feature on the WLAN.</p> <p>If the Wi-Fi device supports either concurrent operations or cross connections or both, the client association is denied. The client can associate if the device does not support concurrent operations and cross connections.</p>
<b>Step 4</b>	<p><b>end</b></p> <p><b>Example:</b></p> <pre>Switch(config-wlan)# end</pre>	Returns to privileged EXEC mode. Alternatively, you can also press <b>Ctrl-z</b> to exit global configuration mode.

#### Related Topics

[Information About the Wi-Fi Direct Client Policy](#), on page 2151

[Monitoring Wi-Fi Direct Client Policy \(CLI\)](#), on page 2154

## Disabling Wi-Fi Direct Client Policy (CLI)

### SUMMARY STEPS

1. **configure terminal**
2. **wlan *profile-name***
3. **no wifidirect policy**
4. **end**

### DETAILED STEPS

	Command or Action	Purpose
<b>Step 1</b>	<p><b>configure terminal</b></p> <p><b>Example:</b></p> <pre>Switch# configure terminal</pre>	Enters global configuration mode.
<b>Step 2</b>	<p><b>wlan <i>profile-name</i></b></p> <p><b>Example:</b></p> <pre>Switch# wlan test4</pre>	Enters the WLAN configuration submode. The <i>profile-name</i> is the profile name of the configured WLAN.
<b>Step 3</b>	<p><b>no wifidirect policy</b></p> <p><b>Example:</b></p> <pre>Switch(config)# no wifidirect policy</pre>	Ignores the Wi-Fi Direct status of clients thereby allowing Wi-Fi Direct clients to associate.

	Command or Action	Purpose
Step 4	<b>end</b> <b>Example:</b> Switch(config-wlan) # <b>end</b>	Returns to privileged EXEC mode. Alternatively, you can also press <b>Ctrl-z</b> to exit global configuration mode.

**Related Topics**

[Information About the Wi-Fi Direct Client Policy](#), on page 2151

[Monitoring Wi-Fi Direct Client Policy \(CLI\)](#), on page 2154

## Monitoring Wi-Fi Direct Client Policy (CLI)

The following commands can be used to monitor Wi-Fi Direct Client Policy:

Command	Description
<b>show wireless client wifidirect stats</b>	Displays the total number of clients associated and the number of association requests rejected if the Wi-Fi Direct Client Policy is enabled.
<b>show wlan summary</b>	Displays status of the Wi-Fi Direct on the WLAN.
<b>show wireless cli mac-address</b> <i>mac-address</i>	Displays the detail information of a client.

**Related Topics**

[Configuring the Wi-Fi Direct Client Policy \(CLI\)](#), on page 2152

[Disabling Wi-Fi Direct Client Policy \(CLI\)](#), on page 2153

[Information About the Wi-Fi Direct Client Policy](#), on page 2151

## Additional References for Wi-Fi Direct Client Policy

**Related Documents**

Related Topic	Document Title
WLAN Command reference	<i>WLAN Command Reference, Cisco IOS XE Release 3SE (Cisco WLC 5700 Series) WLAN Command Reference, Cisco IOS XE Release 3SE (Catalyst 3650 Switches)</i>

**Error Message Decoder**

Description	Link
To help you research and resolve system error messages in this release, use the Error Message Decoder tool.	<a href="https://www.cisco.com/cgi-bin/Support/Errordecoder/index.cgi">https://www.cisco.com/cgi-bin/Support/Errordecoder/index.cgi</a>

**MIBs**

<b>MIB</b>	<b>MIBs Link</b>
All Supported MIBs for this release.	To locate and download MIBs for selected platforms, Cisco IOS releases, and feature sets, use Cisco MIB Locator found at the following URL: <a href="http://www.cisco.com/go/mibs">http://www.cisco.com/go/mibs</a>

**Technical Assistance**

<b>Description</b>	<b>Link</b>
<p>The Cisco Support website provides extensive online resources, including documentation and tools for troubleshooting and resolving technical issues with Cisco products and technologies.</p> <p>To receive security and technical information about your products, you can subscribe to various services, such as the Product Alert Tool (accessed from Field Notices), the Cisco Technical Services Newsletter, and Really Simple Syndication (RSS) Feeds.</p> <p>Access to most tools on the Cisco Support website requires a Cisco.com user ID and password.</p>	<a href="http://www.cisco.com/support">http://www.cisco.com/support</a>

## Feature Information about Wi-Fi Direct Client Policy

<b>Feature Name</b>	<b>Release</b>	<b>Feature Information</b>
Wi-Fi Direct Feature	Cisco IOS XE 3.3SE	This feature was introduced.





## CHAPTER 111

# Configuring 802.11r BSS Fast Transition

- [Finding Feature Information, on page 2157](#)
- [Restrictions for 802.11r Fast Transition, on page 2157](#)
- [Information About 802.11r Fast Transition, on page 2158](#)
- [How to Configure 802.11r Fast Transition, on page 2160](#)
- [Additional References for 802.11r Fast Transition, on page 2168](#)
- [Feature Information for 802.11r Fast Transition, on page 2169](#)

## Finding Feature Information

Your software release may not support all the features documented in this module. For the latest feature information and caveats, see the release notes for your platform and software release. To find information about the features documented in this module, and to see a list of the releases in which each feature is supported, see the Feature Information Table at the end of this document.

Use Cisco Feature Navigator to find information about platform support and Cisco software image support. To access Cisco Feature Navigator, go to <http://www.cisco.com/go/cfn>. An account on Cisco.com is not required.

## Restrictions for 802.11r Fast Transition

- 802.11r client association is not supported on access points in standalone mode.
- 802.11r fast roaming is not supported on access points in standalone mode.
- 802.11r fast roaming between local authentication and central authentication WLAN is not supported.
- EAP LEAP method is not supported.
- TSpec is not supported for 802.11r fast roaming. Therefore, RIC IE handling is not supported.
- If WAN link latency exists, fast roaming is also delayed. Voice or data maximum latency should be verified. The switch handles 802.11r Fast Transition authentication request during roaming for both Over-the-Air and Over-the-DS methods.
- This feature is supported only on open and WPA2 configured WLANs.

- Legacy clients cannot associate with a WLAN that has 802.11r enabled if the driver of the supplicant that is responsible for parsing the Robust Security Network Information Exchange (RSN IE) is old and not aware of the additional AKM suites in the IE. Due to this limitation, clients cannot send association requests to WLANs. These clients, however, can still associate with non-802.11r WLANs. Clients that are 802.11r capable can associate as 802.11i clients on WLANs that have both 802.11i and 802.11r Authentication Key Management Suites enabled.

The workaround is to enable or upgrade the driver of the legacy clients to work with the new 802.11r AKMs, after which the legacy clients can successfully associate with 802.11r enabled WLANs.

Another workaround is to have two SSIDs with the same name but with different security settings (FT and non-FT).

- Fast Transition resource request protocol is not supported because clients do not support this protocol. Also, the resource request protocol is an optional protocol.
- To avoid any Denial of Service (DoS) attack, each switch allows a maximum of three Fast Transition handshakes with different APs.

### Related Topics

[Configuring 802.11r Fast Transition in an Open WLAN \(CLI\)](#), on page 2160

[Disabling 802.11r Fast Transition \(CLI\)](#), on page 2165

[Configuring 802.11r BSS Fast Transition on a Dot1x Security Enabled WLAN \(CLI\)](#), on page 2162

[Configuring 802.11r Fast Transition on a PSK Security Enabled WLAN \(CLI\)](#), on page 2163

[Configuring 802.11 Fast Transition \(GUI\)](#), on page 2164

[Information About 802.11r Fast Transition](#), on page 2158

## Information About 802.11r Fast Transition

802.11r, which is the IEEE standard for fast roaming, introduces a new concept of roaming where the initial handshake with the new AP is done even before the client roams to the target AP, which is called Fast Transition (FT). The initial handshake allows the client and APs to do the Pairwise Transient Key (PTK) calculation in advance. These PTK keys are applied to the client and AP after the client does the reassociation request or response exchange with new target AP.

802.11r provides two methods of roaming:

- Over-the-Air
- Over-the-DS (Distribution System)

The FT key hierarchy is designed to allow clients to make fast BSS transitions between APs without requiring reauthentication at every AP. WLAN configuration contains a new Authenticated Key Management (AKM) type called FT (Fast Transition).

From Release 3E, you can create an 802.11r WLAN that is also an WPAv2 WLAN. In earlier releases, you had to create separate WLANs for 802.11r and for normal security. Non-802.11r clients can now join 802.11r-enabled WLANs as the 802.11r WLANs can accept non-802.11r associations. If clients do not support mixed mode or 802.11r join, they can join non-802.11r WLANs. When you configure FT PSK and later define PSK, clients that can join only PSK can now join the WLAN in mixed mode.

### How a Client Roams

For a client to move from its current AP to a target AP using the FT protocols, the message exchanges are performed using one of the following two methods:

- Over-the-Air—The client communicates directly with the target AP using IEEE 802.11 authentication with the FT authentication algorithm.
- Over-the-DS—The client communicates with the target AP through the current AP. The communication between the client and the target AP is carried in FT action frames between the client and the current AP and is then sent through the switch.

**Figure 104: Message Exchanges when Over the Air client roaming is configured**

This figure shows the sequence of message exchanges that occur when Over the Air client roaming is configured.

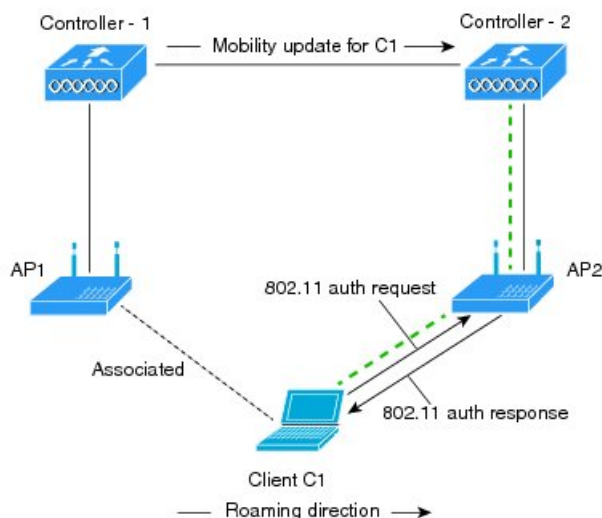

configured. . . . . Actual communication path

361714

**Figure 105: Message Exchanges when Over the DS client roaming is configured**

This figure shows the sequence of message exchanges that occur when Over the DS client roaming is configured.

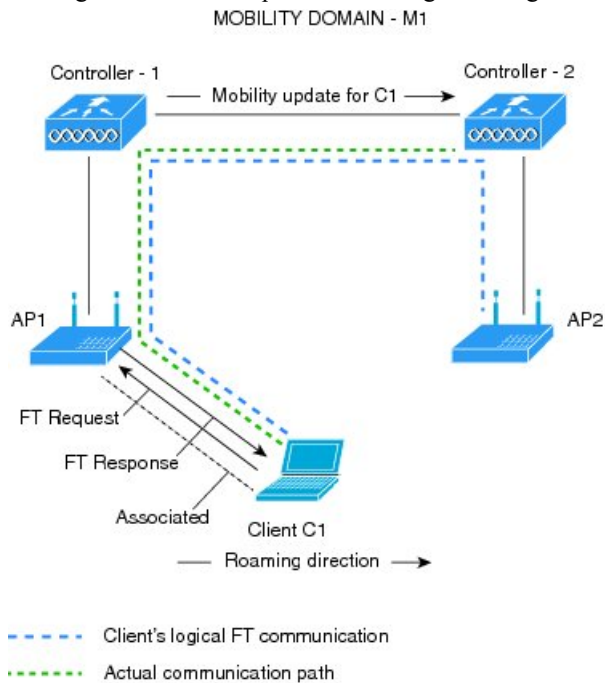

### Related Topics

[Configuring 802.11r Fast Transition in an Open WLAN \(CLI\)](#), on page 2160

[Disabling 802.11r Fast Transition \(CLI\)](#), on page 2165

[Configuring 802.11r BSS Fast Transition on a Dot1x Security Enabled WLAN \(CLI\)](#), on page 2162

[Configuring 802.11r Fast Transition on a PSK Security Enabled WLAN \(CLI\)](#), on page 2163

[Configuring 802.11r Fast Transition \(GUI\)](#), on page 2164

[Monitoring 802.11r Fast Transition \(CLI\)](#), on page 2166

[Restrictions for 802.11r Fast Transition](#), on page 2157

## How to Configure 802.11r Fast Transition

### Configuring 802.11r Fast Transition in an Open WLAN (CLI)

#### SUMMARY STEPS

1. **configure terminal**
2. **wlan *profile-name***
3. **client vlan *vlan-id***
4. **no security wpa**
5. **no security wpa akm dot1x**
6. **no security wpa wpa2**
7. **no wpa wpa2 ciphers aes**



8. `security ft`
9. `no shutdown`
10. `end`

## DETAILED STEPS

	Command or Action	Purpose
Step 1	<code>configure terminal</code> <b>Example:</b> Switch# <code>configure terminal</code>	Enters global configuration mode.
Step 2	<code>wlan profile-name</code> <b>Example:</b> Switch# <code>wlan test4</code>	Enters the WLAN configuration submode. The <i>profile-name</i> is the profile name of the configured WLAN.
Step 3	<code>client vlan vlan-id</code> <b>Example:</b> Switch(config-wlan)# <code>client vlan 0120</code>	Associate the client VLAN to the WLAN.
Step 4	<code>no security wpa</code> <b>Example:</b> Switch(config-wlan)# <code>no security wpa</code>	Disable WPA security.
Step 5	<code>no security wpa akm dot1x</code> <b>Example:</b> Switch(config-wlan)# <code>no security wpa akm dot1x</code>	Disable security AKM for dot1x.
Step 6	<code>no security wpa wpa2</code> <b>Example:</b> Switch(config-wlan)# <code>no security wpa wpa2</code>	Disables WPA2 security.
Step 7	<code>no wpa wpa2 ciphers aes</code> <b>Example:</b> Switch(config-wlan)# <code>no security wpa wpa2 ciphers aes</code>	Disables WPA2 ciphers for AES.
Step 8	<code>security ft</code> <b>Example:</b> Switch(config-wlan)# <code>security ft</code>	Specifies the 802.11r fast transition parameters.
Step 9	<code>no shutdown</code> <b>Example:</b> Switch(config-wlan)# <code>shutdown</code>	Shutdown the WLAN.
Step 10	<code>end</code> <b>Example:</b>	Returns to privileged EXEC mode. Alternatively, you can also press <b>Ctrl-z</b> to exit global configuration mode

Command or Action	Purpose
Switch(config-wlan)# <b>end</b>	

### Related Topics

[Information About 802.11r Fast Transition](#), on page 2158

[Monitoring 802.11r Fast Transition \(CLI\)](#), on page 2166

[Restrictions for 802.11r Fast Transition](#), on page 2157

## Configuring 802.11r BSS Fast Transition on a Dot1x Security Enabled WLAN (CLI)

### SUMMARY STEPS

1. **configure terminal**
2. **wlan *profile-name***
3. **client vlan *vlan-name***
4. **local-auth *local-auth-profile-eap***
5. **security dot1x authentication-list default**
6. **security ft**
7. **security wpa akm ft dot1x**
8. **no shutdown**
9. **end**

### DETAILED STEPS

	Command or Action	Purpose
<b>Step 1</b>	<b>configure terminal</b> <b>Example:</b> Switch# <b>configure terminal</b>	Enters global configuration mode.
<b>Step 2</b>	<b>wlan <i>profile-name</i></b> <b>Example:</b> Switch# <b>wlan test4</b>	Enters the WLAN configuration submenu. The <i>profile-name</i> is the profile name of the configured WLAN.
<b>Step 3</b>	<b>client vlan <i>vlan-name</i></b> <b>Example:</b> Switch(config-wlan)# <b>client vlan 0120</b>	Associate the client VLAN to this WLAN.
<b>Step 4</b>	<b>local-auth <i>local-auth-profile-eap</i></b> <b>Example:</b> Switch(config-wlan)# <b>local-auth</b>	Enable the local auth EAP profile.
<b>Step 5</b>	<b>security dot1x authentication-list default</b> <b>Example:</b>	Enable security authentication list for dot1x security. The configuration is similar for any dot1x security WLAN.

	Command or Action	Purpose
	Switch(config-wlan)# <b>security dot1x authentication-list default</b>	
<b>Step 6</b>	<b>security ft</b> <b>Example:</b> Switch(config-wlan)# <b>security ft</b>	Enables 802.11r Fast Transition on this WLAN.
<b>Step 7</b>	<b>security wpa akm ft dot1x</b> <b>Example:</b> Switch(config-wlan)# <b>security wpa akm ft dot1x</b>	Enables 802.1x security on the WLAN.
<b>Step 8</b>	<b>no shutdown</b> <b>Example:</b> Switch(config-wlan)# <b>no shutdown</b>	Enable the WLAN.
<b>Step 9</b>	<b>end</b> <b>Example:</b> Switch(config-wlan)# <b>end</b>	Returns to privileged EXEC mode. Alternatively, you can also press <b>Ctrl-z</b> to exit global configuration mode

#### Related Topics

[Information About 802.11r Fast Transition](#), on page 2158

[Monitoring 802.11r Fast Transition \(CLI\)](#), on page 2166

[Restrictions for 802.11r Fast Transition](#), on page 2157

## Configuring 802.11r Fast Transition on a PSK Security Enabled WLAN (CLI)

### SUMMARY STEPS

1. **configure terminal**
2. **wlan *profile-name***
3. **client vlan *vlan-name***
4. **no security wpa akm dot1x**
5. **security wpa akm ft psk**
6. **security wpa akm psk set-key {ascii {0 | 8} | hex {0 | 8}}**
7. **security ft**
8. **no shutdown**
9. **end**

### DETAILED STEPS

	Command or Action	Purpose
<b>Step 1</b>	<b>configure terminal</b> <b>Example:</b> Switch# <b>configure terminal</b>	Enters global configuration mode.

	Command or Action	Purpose
<b>Step 2</b>	<b>wlan</b> <i>profile-name</i> <b>Example:</b> Switch# <b>wlan test4</b>	Enters the WLAN configuration submode. The <i>profile-name</i> is the profile name of the configured WLAN.
<b>Step 3</b>	<b>client vlan</b> <i>vlan-name</i> <b>Example:</b> Switch(config-wlan)# <b>client vlan 0120</b>	Associates the client VLAN to this WLAN.
<b>Step 4</b>	<b>no security wpa akm dot1x</b> <b>Example:</b> Switch(config-wlan)# <b>no security wpa akm dot1x</b>	Disables security AKM for dot1x.
<b>Step 5</b>	<b>security wpa akm ft psk</b> <b>Example:</b> Switch(config-wlan)# <b>security wpa akm ft psk</b>	Configures FT PSK support.
<b>Step 6</b>	<b>security wpa akm psk set-key</b> {ascii {0   8}   hex {0   8}} <b>Example:</b> Switch(config-wlan)# <b>security wpa akm psk set-key</b> <b>ascii 0 test</b>	Configures PSK AKM shared key.
<b>Step 7</b>	<b>security ft</b> <b>Example:</b> Switch(config-wlan)# <b>security ft</b>	Configures 802.11r Fast Transition.
<b>Step 8</b>	<b>no shutdown</b> <b>Example:</b> Switch(config-wlan)# <b>no shutdown</b>	Enables the WLAN.
<b>Step 9</b>	<b>end</b> <b>Example:</b> Switch(config-wlan)# <b>end</b>	Returns to privileged EXEC mode. Alternatively, you can also press <b>Ctrl-z</b> to exit global configuration mode

**Related Topics**

[Information About 802.11r Fast Transition](#), on page 2158

[Monitoring 802.11r Fast Transition \(CLI\)](#), on page 2166

[Restrictions for 802.11r Fast Transition](#), on page 2157

## Configuring 802.11 Fast Transition (GUI)

**Step 1** Click **Configuration > Wireless > WLANs**

The WLANs page is displayed.

- Step 2** Locate the WLAN you want to configure by using the search mechanism on the page.
- Step 3** Click on the **WLAN Profile** of the WLAN.  
The **WLAN > Edit** page is displayed.
- Step 4** Click the **Security** and **Layer 2** tab.
- Step 5** Enable the **Fast Transition** check box to enable BSS Fast Transition.  
Uncheck the **Fast Transition** check box to disable BSS Fast Transition.
- Step 6** To enable BSS Fast Transition over the distributed system, enable the **Over the DS** checkbox. This is enabled by default.  
**Note** Disabling over the DS enables over the air fast transition.
- Step 7** (Optional) Specify a reassociation timeout value in seconds in the **Reassociation Timeout** text box. The range is 1 to 100 seconds. The default value is 20 seconds.
- Step 8** Click **Apply**.
- Step 9** To configure the WLAN in 802.11r mixed-mode, choose one of the following options from the **Auth Key Mgmt** drop-down list:
- **FT + 802.1x**
  - **FT + PSK**
  - **FT + 802.1x +CCKM**

---

#### Related Topics

- [Information About 802.11r Fast Transition](#), on page 2158
- [Monitoring 802.11r Fast Transition \(CLI\)](#), on page 2166
- [Restrictions for 802.11r Fast Transition](#), on page 2157

## Disabling 802.11r Fast Transition (CLI)

### SUMMARY STEPS

1. **configure terminal**
2. **wlan *profile-name***
3. **no security ft [over-the-ds | reassociation-timeout *timeout-in-seconds*]**
4. **end**

### DETAILED STEPS

	Command or Action	Purpose
<b>Step 1</b>	<b>configure terminal</b> <b>Example:</b> Switch# <b>configure terminal</b>	Enters global configuration mode.
<b>Step 2</b>	<b>wlan <i>profile-name</i></b> <b>Example:</b>	Enters the WLAN configuration submenu. The <i>profile-name</i> is the profile name of the configured WLAN.

	Command or Action	Purpose
	Switch# <code>wlan test4</code>	
<b>Step 3</b>	<p><code>no security ft [over-the-ds   reassociation-timeout timeout-in-seconds]</code></p> <p><b>Example:</b></p> <p>Switch(config-wlan) # <code>no security ft over-the-ds</code></p>	<p>Disables 802.11r Fast Transition on the WLAN.</p> <p><b>Note</b> Disabling 802.11r Fast Transition for over the data source enables over the air fast transition.</p>
<b>Step 4</b>	<p><code>end</code></p> <p><b>Example:</b></p> <p>Switch(config) # <code>end</code></p>	<p>Returns to privileged EXEC mode. Alternatively, you can also press <b>Ctrl-Z</b> to exit global configuration mode.</p>

### Related Topics

[Information About 802.11r Fast Transition](#), on page 2158

[Monitoring 802.11r Fast Transition \(CLI\)](#), on page 2166

[Restrictions for 802.11r Fast Transition](#), on page 2157

## Monitoring 802.11r Fast Transition (GUI)

You can view the Authentication Key Management details of a client.

Choose **Monitor** > **Client**. The Clients page appears. Click the corresponding client to view the client details. In the **General** tab, you can view the Authentication Key Management for the client such as FT, PSK, 802.1x, CCKM, 802.1x + CCKM. If the AKM is for 802.11r mixed mode, then FT-802.1x, FT-802.1x-CCKM, or FT-PSK appears.

## Monitoring 802.11r Fast Transition (CLI)

The following command can be used to monitor 802.11r Fast Transition:

Command	Description
<code>show wlan name wlan-name</code>	Displays a summary of the configured parameters on the WLAN.

Command	Description
<b>show wireless client mac-address <i>mac-address</i></b>	<p>Displays the summary of the 802.11r authentication key management configuration on a client.</p> <pre> . . . . . . Client Capabilities   CF Pollable : Not implemented   CF Poll Request : Not implemented   Short Preamble : Not implemented   PBCC : Not implemented   Channel Agility : Not implemented   Listen Interval : 15   Fast BSS Transition : Implemented Fast BSS Transition Details : Client Statistics:   Number of Bytes Received : 9019   Number of Bytes Sent : 3765   Number of Packets Received : 130   Number of Packets Sent : 36   Number of EAP Id Request Msg Timeouts : 0   Number of EAP Request Msg Timeouts : 0   Number of EAP Key Msg Timeouts : 0   Number of Data Retries : 1   Number of RTS Retries : 0   Number of Duplicate Received Packets : 1   Number of Decrypt Failed Packets : 0   Number of Mic Failed Packets : 0   Number of Mic Missing Packets : 0   Number of Policy Errors : 0   Radio Signal Strength Indicator : -48 dBm   Signal to Noise Ratio : 40 dB . . . . . .  If the AKM for the client is 802.11r mixed mode, the following information appears in the output:  . . . . . . Authentication Key Management : FT-PSK . . . . . . </pre>

### Related Topics

[Configuring 802.11r Fast Transition in an Open WLAN \(CLI\)](#), on page 2160

[Disabling 802.11r Fast Transition \(CLI\)](#), on page 2165

[Configuring 802.11r BSS Fast Transition on a Dot1x Security Enabled WLAN \(CLI\)](#), on page 2162

[Configuring 802.11r Fast Transition on a PSK Security Enabled WLAN \(CLI\)](#), on page 2163

[Configuring 802.11 Fast Transition \(GUI\)](#), on page 2164

[Information About 802.11r Fast Transition](#), on page 2158

## Additional References for 802.11r Fast Transition

### Related Documents

Related Topic	Document Title
WLAN Command Reference.	<i>WLAN Command Reference, Cisco IOS XE Release 3SE (Cisco WLC 5700 Series)</i> <i>WLAN Command Reference, Cisco IOS XE Release 3SE (Catalyst 3650 Switches)</i>

### Error Message Decoder

Description	Link
To help you research and resolve system error messages in this release, use the Error Message Decoder tool.	<a href="https://www.cisco.com/cgi-bin/Support/Errordecoder/index.cgi">https://www.cisco.com/cgi-bin/Support/Errordecoder/index.cgi</a>

### Standards and RFCs

Standard/RFC	Title
802.11r from IEEE.	IEEE Standard for 802.11r

### MIBs

MIB	MIBs Link
All MIBs supported for this release.	To locate and download MIBs for selected platforms, Cisco IOS releases, and feature sets, use Cisco MIB Locator found at the following URL:  <a href="http://www.cisco.com/go/mibs">http://www.cisco.com/go/mibs</a>

### Technical Assistance

Description	Link
<p>The Cisco Support website provides extensive online resources, including documentation and tools for troubleshooting and resolving technical issues with Cisco products and technologies.</p> <p>To receive security and technical information about your products, you can subscribe to various services, such as the Product Alert Tool (accessed from Field Notices), the Cisco Technical Services Newsletter, and Really Simple Syndication (RSS) Feeds.</p> <p>Access to most tools on the Cisco Support website requires a Cisco.com user ID and password.</p>	<a href="http://www.cisco.com/support">http://www.cisco.com/support</a>



## Feature Information for 802.11r Fast Transition

This table lists the features in this module and provides links to specific configuration information:

Feature Name	Release	Feature Information
802.11r Fast Transition	Cisco IOS XE 3.3SE	This feature was introduced.





## CHAPTER 112

# Configuring Assisted Roaming

- [Finding Feature Information, on page 2171](#)
- [Restrictions for Assisted Roaming, on page 2171](#)
- [Information About Assisted Roaming, on page 2172](#)
- [How to Configure Assisted Roaming, on page 2173](#)
- [Monitoring Assisted Roaming, on page 2174](#)
- [Configuration Examples for Assisted Roaming, on page 2175](#)
- [Additional References for Assisted Roaming, on page 2175](#)
- [Feature History and Information For Performing Assisted Roaming Configuration, on page 2176](#)

## Finding Feature Information

Your software release may not support all the features documented in this module. For the latest feature information and caveats, see the release notes for your platform and software release. To find information about the features documented in this module, and to see a list of the releases in which each feature is supported, see the Feature Information Table at the end of this document.

Use Cisco Feature Navigator to find information about platform support and Cisco software image support. To access Cisco Feature Navigator, go to <http://www.cisco.com/go/cfn>. An account on Cisco.com is not required.

## Restrictions for Assisted Roaming

- The assisted roaming feature is supported across multiple switches.
- This feature is supported only on 802.11n capable indoor access points. For a single band configuration, a maximum of 6 neighbors are visible in a neighbor list. For dual band configuration, a maximum of 12 neighbors are visible.
- You can configure assisted roaming only using the switch CLI.

### Related Topics

- [Information About Assisted Roaming, on page 2172](#)
- [Configuring Assisted Roaming \(CLI\), on page 2173](#)
- [Monitoring Assisted Roaming, on page 2174](#)

[Configuration Examples for Assisted Roaming](#), on page 2175

## Information About Assisted Roaming

The 802.11k standard allows clients to request neighbor reports containing information about known neighbor access points that are candidates for a service set transition. The use of the 802.11k neighbor list can limit the need for active and passive scanning.

The assisted roaming feature is based on an intelligent and client optimized neighbor list.

Unlike the Cisco Client Extension (CCX) neighbor list, the 802.11k neighbor list is generated dynamically on-demand and is not maintained on the switch. The 802.11k neighbor list is based on the location of the clients without requiring the mobility services engine (MSE). Two clients on the same switch but different APs can have different neighbor lists delivered depending on their individual relationship with the surrounding APs.

By default, the neighbor list contains only neighbors in the same band with which the client is associated. However, a switch exists that allows 802.11k to return neighbors in both bands.

Clients send requests for neighbor lists only after associating with the APs that advertize the RRM (Radio Resource Management) capability information element (IE) in the beacon. The neighbor list includes information about BSSID, channel, and operation details of the neighboring radios.

### Assembling and Optimizing the Neighbor List

When the switch receives a request for an 802.11k neighbor list, the following occurs:

1. The switch searches the RRM neighbor table for a list of neighbors on the same band as the AP with which the client is currently associated with.
2. The switch checks the neighbors according to the RSSI (Received Signal Strength Indication) between the APs, the current location of the present AP, the floor information of the neighboring AP from Cisco Prime Infrastructure, and roaming history information on the switch to reduce the list of neighbors to six per band. The list is optimized for APs on the same floor.

### Assisted Roaming for Non-802.11k Clients

It is also possible to optimize roaming for non-802.11k clients. You can generate a prediction neighbor list for each client without the client requiring to send an 802.11k neighbor list request. When this is enabled on a WLAN, after each successful client association/reassociation, the same neighbor list optimization is applied on the non-802.11k client to generate the neighbor list and store the list in the mobile station software data structure. Clients at different locations have different lists because the client probes are seen with different RSSI values by different neighbors. Because clients usually probe before any association or reassociation, this list is constructed with the most updated probe data and predicts the next AP that the client is likely to roam to.

We discourage clients from roaming to those less desirable neighbors by denying association if the association request to an AP does not match the entries on the stored prediction neighbor list.

Similar to aggressive load balancing, there is a switch to turn on the assisted roaming feature both on a per-WLAN basis and globally. The following options are available:

- Denial count—Maximum number of times a client is refused association.

- Prediction threshold—Minimum number of entries required in the prediction list for the assisted roaming feature to be activated.

Because both load balancing and assisted roaming are designed to influence the AP that a client associates with, it is not possible to enable both the options at the same time on a WLAN.

#### Related Topics

- [Configuring Assisted Roaming \(CLI\)](#), on page 2173
- [Monitoring Assisted Roaming](#), on page 2174
- [Configuration Examples for Assisted Roaming](#), on page 2175
- [Restrictions for Assisted Roaming](#), on page 2171

# How to Configure Assisted Roaming

## Configuring Assisted Roaming (CLI)

### SUMMARY STEPS

1. `configure terminal`
2. `wireless assisted-roaming floor-bias dBm`
3. `wlan wlan-id`
4. `assisted-roaming neighbor-list`
5. `assisted-roaming dual-list`
6. `assisted-roaming prediction`
7. `wireless assisted-roaming prediction-minimum count`
8. `wireless assisted-roaming denial-maximum count`
9. `end`

### DETAILED STEPS

	Command or Action	Purpose
Step 1	<code>configure terminal</code> <b>Example:</b> <code>Switch# configure terminal</code>	Enters global configuration mode.
Step 2	<code>wireless assisted-roaming floor-bias dBm</code> <b>Example:</b> <code>Switch(config)# wireless assisted-roaming floor-bias 20</code>	Configures neighbor floor label bias. The valid range is from 5 to 25 dBm, and the default value is 15 dBm.
Step 3	<code>wlan wlan-id</code> <b>Example:</b> <code>Switch(config)# wlan wlan1</code>	Enters the WLAN configuration submode. The <i>wlan-name</i> is the profile name of the configured WLAN.

	Command or Action	Purpose
<b>Step 4</b>	<b>assisted-roaming neighbor-list</b> <b>Example:</b> Switch(wlan)# <b>assisted-roaming neighbor-list</b>	Configures an 802.11k neighbor list for a WLAN. By default, assisted roaming is enabled on the neighbor list when you create a WLAN. The <b>no</b> form of the command disables assisted roaming neighbor list.
<b>Step 5</b>	<b>assisted-roaming dual-list</b> <b>Example:</b> Switch(wlan)# <b>assisted-roaming dual-list</b>	Configures a dual-band 802.11k dual list for a WLAN. By default, assisted roaming is enabled on the dual list when you create a WLAN. The <b>no</b> form of the command disables assisted roaming dual list.
<b>Step 6</b>	<b>assisted-roaming prediction</b> <b>Example:</b> Switch(wlan)# <b>assisted-roaming prediction</b>	Configures assisted roaming prediction list feature for a WLAN. By default, the assisted roaming prediction list is disabled.  <b>Note</b> A warning message is displayed and load balancing is disabled for the WLAN if load balancing is already enabled for the WLAN.
<b>Step 7</b>	<b>wireless assisted-roaming prediction-minimum count</b> <b>Example:</b> Switch# <b>wireless assisted-roaming prediction-minimum</b>	Configures the minimum number of predicted APs required for the prediction list feature to be activated. The default value is 3.  <b>Note</b> If the number of the AP in the prediction assigned to the client is less than the number that you specify, the assisted roaming feature will not apply on this roam.
<b>Step 8</b>	<b>wireless assisted-roaming denial-maximum count</b> <b>Example:</b> Switch# <b>wireless assisted-roaming denial-maximum 8</b>	Configures the maximum number of times a client can be denied association if the association request is sent to an AP does not match any AP on the prediction. The valid range is from 1 to 10, and the default value is 5.
<b>Step 9</b>	<b>end</b> <b>Example:</b> Switch(config)# <b>end</b>	Returns to privileged EXEC mode. Alternatively, you can also press <b>Ctrl-Z</b> to exit global configuration mode.

**Related Topics**

[Information About Assisted Roaming](#), on page 2172

[Restrictions for Assisted Roaming](#), on page 2171

## Monitoring Assisted Roaming

The following command can be used to monitor assisted roaming configured on a WLAN. .

Command	Description
<b>show wlan id wlan-id</b>	Displays the WLAN parameters on the WLAN.

**Related Topics**

[Information About Assisted Roaming](#), on page 2172

[Restrictions for Assisted Roaming](#), on page 2171

# Configuration Examples for Assisted Roaming

This example shows how to configure the neighbor floor label bias:

```
Switch# configure terminal
Switch(config)# wireless assisted-roaming floor-bias 10
Switch(config)# end
Switch# show wlan id 23
```

This example shows how to disable neighbor list on a specific WLAN:

```
Switch# configure terminal
Switch(config)# wlan test1
Switch(config) (wlan)# no assisted-roaming neighbor-list
Switch(config) (wlan)# end
Switch# show wlan id 23
```

This example shows how to configure the prediction list on a specific WLAN:

```
Switch# configure terminal
Switch(config)# wlan test1
Switch(config) (wlan)# assisted-roaming prediction
Switch(config) (wlan)# end
Switch# show wlan id 23
```

This example shows how to configure the prediction list based on assisted roaming prediction threshold and maximum denial count on a specific WLAN:

```
Switch# configure terminal
Switch(config)# wireless assisted-roaming prediction-minimum 4
Switch(config)# wireless assisted-roaming denial-maximum 4
Switch(config) (wlan)# end
Switch# show wlan id 23
```

**Related Topics**

[Information About Assisted Roaming](#), on page 2172

[Restrictions for Assisted Roaming](#), on page 2171

# Additional References for Assisted Roaming

**Related Documents**

Related Topic	Document Title
System management commands	<i>System Management Command Reference (Cisco WLC 5700 Series)</i> <i>System Management Command Reference (Catalyst 3650 Switches)</i>

**Error Message Decoder**

Description	Link
To help you research and resolve system error messages in this release, use the Error Message Decoder tool.	<a href="https://www.cisco.com/cgi-bin/Support/Errordecoder/index.cgi">https://www.cisco.com/cgi-bin/Support/Errordecoder/index.cgi</a>

**Standards and RFCs**

Standard/RFC	Title
802.11k	—

**MIBs**

MIB	MIBs Link
All supported MIBs for this release.	To locate and download MIBs for selected platforms, Cisco IOS releases, and feature sets, use Cisco MIB Locator found at the following URL: <a href="http://www.cisco.com/go/mibs">http://www.cisco.com/go/mibs</a>

**Technical Assistance**

Description	Link
<p>The Cisco Support website provides extensive online resources, including documentation and tools for troubleshooting and resolving technical issues with Cisco products and technologies.</p> <p>To receive security and technical information about your products, you can subscribe to various services, such as the Product Alert Tool (accessed from Field Notices), the Cisco Technical Services Newsletter, and Really Simple Syndication (RSS) Feeds.</p> <p>Access to most tools on the Cisco Support website requires a Cisco.com user ID and password.</p>	<a href="http://www.cisco.com/support">http://www.cisco.com/support</a>

## Feature History and Information For Performing Assisted Roaming Configuration

Feature Name	Release	Feature Information
Assisted Roaming	Cisco IOS XE 3.2SE Cisco IOS XE 3.2SE Cisco IOS XE 3.3SE	This feature was introduced.





## CHAPTER 113

# Configuring Access Point Groups

- [Finding Feature Information, on page 2177](#)
- [Prerequisites for Configuring AP Groups, on page 2177](#)
- [Restrictions for Configuring Access Point Groups, on page 2178](#)
- [Information About Access Point Groups, on page 2178](#)
- [How to Configure Access Point Groups, on page 2179](#)
- [Additional References, on page 2181](#)
- [Feature History and Information for Access Point Groups, on page 2182](#)

## Finding Feature Information

Your software release may not support all the features documented in this module. For the latest feature information and caveats, see the release notes for your platform and software release. To find information about the features documented in this module, and to see a list of the releases in which each feature is supported, see the Feature Information Table at the end of this document.

Use Cisco Feature Navigator to find information about platform support and Cisco software image support. To access Cisco Feature Navigator, go to <http://www.cisco.com/go/cfn>. An account on Cisco.com is not required.

## Prerequisites for Configuring AP Groups

The following are the prerequisites for creating access point groups on a switch:

- The required access control list (ACL) must be defined on the router that serves the VLAN or subnet.
- Multicast traffic is supported with access point group VLANs. However, if the client roams from one access point to another, the client might stop receiving multicast traffic, unless IGMP snooping is enabled.

### Related Topics

[Information About Access Point Groups, on page 2178](#)

[Restrictions for Configuring Access Point Groups, on page 2178](#)

## Restrictions for Configuring Access Point Groups

- Suppose that the interface mapping for a WLAN in the AP group table is the same as the WLAN interface. If the WLAN interface is changed, the interface mapping for the WLAN in the AP group table also changes to the new WLAN interface.

Suppose that the interface mapping for a WLAN in the AP group table is different from the one defined for the WLAN. If the WLAN interface is changed, then the interface mapping for the WLAN in the AP group table does not change to the new WLAN interface.

- If you clear the configuration on the switch, all of the access point groups disappear except for the default access point group “default-group,” which is created automatically.
- The default access point group can have up to 16 WLANs associated with it. The WLAN IDs for the default access point group must be less than or equal to 16. If a WLAN with an ID greater than 16 is created in the default access point group, the WLAN SSID will not be broadcasted. All WLAN IDs in the default access point group must have an ID that is less than or equal to 16. WLANs with IDs greater than 16 can be assigned to custom access point groups.
- We recommend that you configure all Flex+Bridge APs in a mesh tree (in the same sector) in the same AP group and the same FlexConnect group, to inherit the WLAN-VLAN mappings properly.

### Related Topics

[Information About Access Point Groups](#), on page 2178

[Prerequisites for Configuring AP Groups](#), on page 2177

## Information About Access Point Groups

After you create up to 512 WLANs on the switch, you can selectively publish them (using access point groups) to different access points to better manage your wireless network. In a typical deployment, all users on a WLAN are mapped to a single interface on the switch. Therefore, all users that are associated with that WLAN are on the same subnet or VLAN. However, you can choose to distribute the load among several interfaces or to a group of users based on specific criteria such as individual departments (such as Marketing) by creating access point groups. Additionally, these access point groups can be configured in separate VLANs to simplify network administration.

### Related Topics

[Creating Access Point Groups](#), on page 2179

[Viewing Access Point Group](#), on page 2180

[Assigning an Access Point to an AP Group](#), on page 2180

[Prerequisites for Configuring AP Groups](#), on page 2177

[Restrictions for Configuring Access Point Groups](#), on page 2178

# How to Configure Access Point Groups

## Creating Access Point Groups

### Before you begin

You must have administrator privileges to perform this operation.

### SUMMARY STEPS

1. **configure terminal**
2. **ap group** *ap-group-name*
3. **wlan** *wlan-name*
4. (Optional) **vlan** *vlan-name*
5. **end**

### DETAILED STEPS

	Command or Action	Purpose
Step 1	<b>configure terminal</b> <b>Example:</b> Switch# <b>configure terminal</b>	Enters global configuration mode.
Step 2	<b>ap group</b> <i>ap-group-name</i> <b>Example:</b> Switch(config)# <b>ap group my-ap-group</b>	Creates an access point group.
Step 3	<b>wlan</b> <i>wlan-name</i> <b>Example:</b> Switch(config-apgroup)# <b>wlan wlan-name</b>	Associates the AP group to a WLAN.
Step 4	(Optional) <b>vlan</b> <i>vlan-name</i> <b>Example:</b> Switch(config-apgroup)# <b>vlan test-vlan</b>	Assigns the access point group to a VLAN.
Step 5	<b>end</b> <b>Example:</b> Switch(config)# <b>end</b>	Returns to privileged EXEC mode. Alternatively, you can also press <b>Ctrl-Z</b> to exit global configuration mode.

### Example

This example shows how to create an AP group:

```
Switch# configure terminal
Switch(config-apgroup)# ap group test-ap-group-16
Switch(config-wlan-apgroup)# wlan test-ap-group-16
Switch(config-wlan-apgroup)# vlan VLAN1300
```

### Related Topics

[Information About Access Point Groups](#), on page 2178

## Assigning an Access Point to an AP Group

### Before you begin

You must have administrator privileges to perform this operation.

### SUMMARY STEPS

1. `ap name ap-name ap-group-name ap-group`

### DETAILED STEPS

	Command or Action	Purpose
Step 1	<p><code>ap name ap-name ap-group-name ap-group</code></p> <p><b>Example:</b></p> <pre>Switch# ap name 1240-101 ap-groupname apgroup_16</pre>	<p>Assigns the access point to the access point group. The keywords and arguments are as follows:</p> <ul style="list-style-type: none"> <li>• <b>name</b>—Specifies that the argument following this keyword is the name of an AP that is associated to the switch.</li> <li>• <b>ap-name</b>—AP that you want to associate to the AP group.</li> <li>• <b>ap-group-name</b>—Specifies that the argument following this keyword is the name of the AP group that is configured on the switch.</li> <li>• <b>ap-group</b>—Name of the access point group that is configured on the switch.</li> </ul>

### Related Topics

[Information About Access Point Groups](#), on page 2178

## Viewing Access Point Group

### Before you begin

You must have administrator privileges to perform this operation.

### SUMMARY STEPS

1. `show ap groups [extended ]`

## DETAILED STEPS

	Command or Action	Purpose
Step 1	<b>show ap groups [extended ]</b>  <b>Example:</b> Switch# <b>show ap groups</b>	Displays the AP groups configured on the switch. The <b>extended</b> keyword displays all AP Groups information defined in the system in detail.

## Related Topics

[Information About Access Point Groups](#), on page 2178

## Additional References

## Related Documents

Related Topic	Document Title
WLAN commands	<i>WLAN Command Reference, Cisco IOS XE Release 3SE (Cisco WLC 5700 Series)</i> <i>WLAN Command Reference, Cisco IOS XE Release 3SE (Catalyst 3650 Switches)</i>
Lightweight Access Point configuration	<i>Lightweight Access Point Configuration Guide, Cisco IOS XE Release 3SE (Cisco WLC 5700 Series)</i> <i>Lightweight Access Point Configuration Guide, Cisco IOS XE Release 3SE (Catalyst 3650 Switches)</i>
Lightweight Access Point commands	<i>Lightweight Access Point Command Reference, Cisco IOS XE Release 3SE (Cisco WLC 5700 Series)</i> <i>Lightweight Access Point Command Reference, Cisco IOS XE Release 3SE (Catalyst 3650 Switches)</i>

## Error Message Decoder

Description	Link
To help you research and resolve system error messages in this release, use the Error Message Decoder tool.	<a href="https://www.cisco.com/cgi-bin/Support/Errordecoder/index.cgi">https://www.cisco.com/cgi-bin/Support/Errordecoder/index.cgi</a>

## MIBs

MIB	MIBs Link
All supported MIBs for this release.	To locate and download MIBs for selected platforms, Cisco IOS releases, and feature sets, use Cisco MIB Locator found at the following URL:  <a href="http://www.cisco.com/go/mibs">http://www.cisco.com/go/mibs</a>

**Technical Assistance**

Description	Link
<p>The Cisco Support website provides extensive online resources, including documentation and tools for troubleshooting and resolving technical issues with Cisco products and technologies.</p> <p>To receive security and technical information about your products, you can subscribe to various services, such as the Product Alert Tool (accessed from Field Notices), the Cisco Technical Services Newsletter, and Really Simple Syndication (RSS) Feeds.</p> <p>Access to most tools on the Cisco Support website requires a Cisco.com user ID and password.</p>	<a href="http://www.cisco.com/support">http://www.cisco.com/support</a>

## Feature History and Information for Access Point Groups

This table lists the features in this modules and provides links to specific configuration information.

Feature Name	Release	Feature Information
AP Groups	Cisco IOS XE 3.2SE Cisco IOS XE 3.2SE Cisco IOS XE 3.3SE	This feature was introduced.