

Catalyst 3850 Series Switch会话意识网络用在ISE配置示例的一个服务模板

Contents

[Introduction](#)

[Prerequisites](#)

[Requirements](#)

[Components Used](#)

[背景信息](#)

[Configure](#)

[Network Diagram](#)

[本地被定义的服务模板](#)

[服务在ISE定义的模板](#)

[ISE配置](#)

[Catalyst 3850 Series Switch配置](#)

[Verify](#)

[本地被定义的服务模板](#)

[服务在ISE定义的模板](#)

[Troubleshoot](#)

[本地被定义的服务模板](#)

[服务在ISE定义的模板](#)

[Related Information](#)

Introduction

本文描述如何用会话意识网络框架配置在Cisco Catalyst 3850 Series switch的身份服务。这是允许更加了不起的灵活性和功能的一种新的方法配置身份服务(802.1x, MAC验证旁路(MAB), WebAuth)。它与可以存储本地或在思科身份服务引擎的服务模板一起使用Cisco普通的分类策略语言(C3PL) (ISE)服务器。

Prerequisites

Requirements

Cisco 建议您了解以下主题：

- Catalyst 3850 Series Switch, Cisco IOS CLI
- Cisco ISE

- 身份服务(802.1x/MAB/WebAuth)

Components Used

本文档中的信息基于以下软件和硬件版本：

- Catalyst 3850 Series Switch , Cisco IOS版本03.03.00SE或以上
- Cisco ISE版本1.2或以上

Note:请参见[IBNS 2.0部署指南](#)为了查看支持矩阵。

The information in this document was created from the devices in a specific lab environment.All of the devices used in this document started with a cleared (default) configuration.If your network is live, make sure that you understand the potential impact of any command.

背景信息

服务模板包含一套可以附有用户会话通过在控制政策的一个特定动作的策略属性。两个示例在本文展示：

- MAB和用于故障情景的一个本地被定义的服务模板。
- MAB和用于故障情景的一个ISE被定义的服务模板。

MAB在本文使用，示例。然而，使用802.1x和WebAuth和用C3PL建立复杂策略是可能的。

Configure

Note:使用[命令查找工具](#) ([仅限注册用户](#)) 可获取有关本部分所使用命令的详细信息。

Network Diagram

展示的两个示例这里介入连接到交换机执行MAB的WINDOWS PC。Windows MAC地址在ISE没有被配置，是MAB为什么发生故障。然后，交换机运用在服务模板定义的策略。

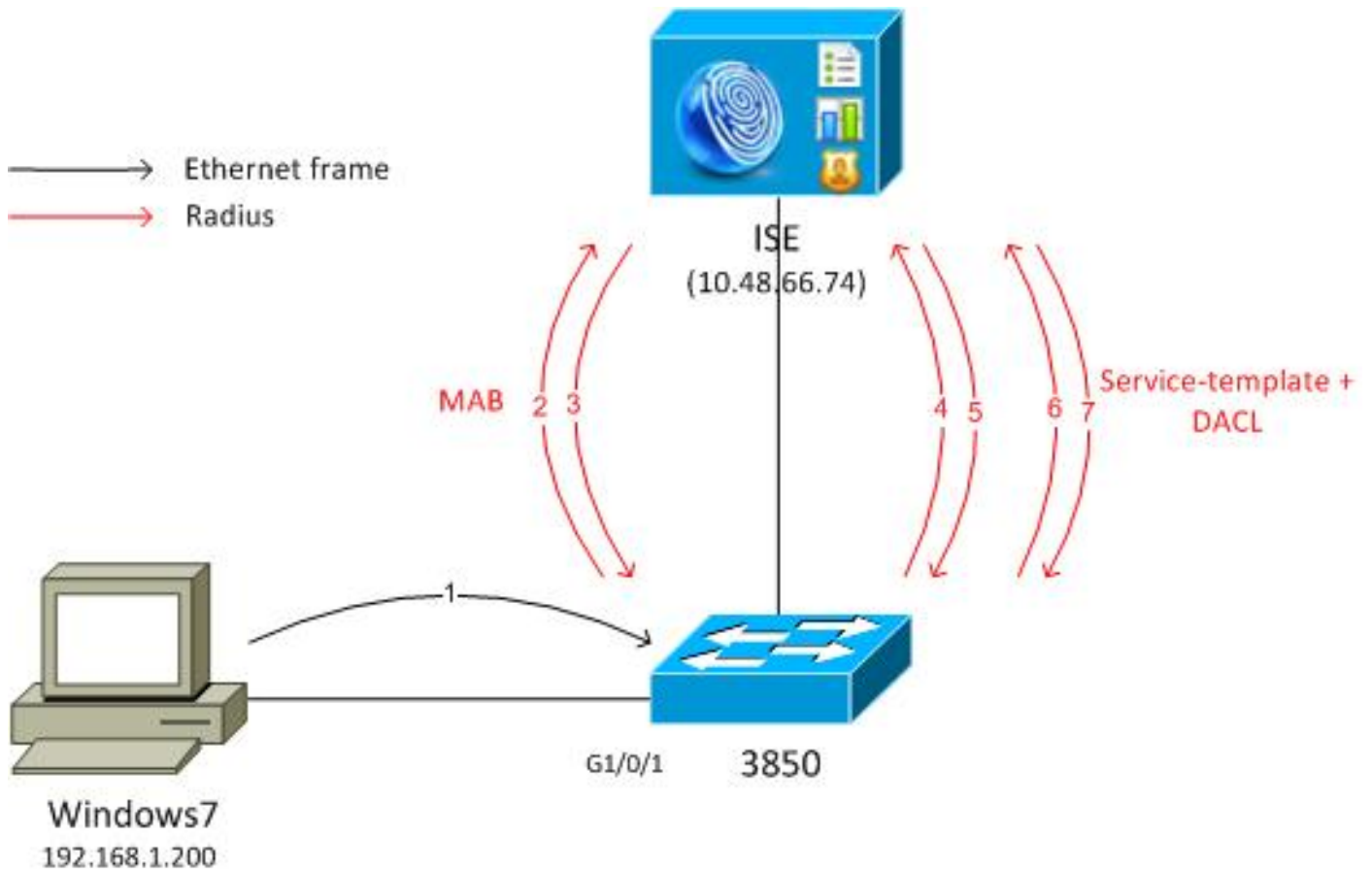

本地被定义的服务模板

在MAB故障以后，交换机运用本地被定义的服务模板。

这是流：

1. Windows发送以太网帧。
2. 交换机执行MAB，并且发送往ISE的RADIUS请求与MAC地址作为用户名。
3. ISE没有被配置的终端，并且返回RADIUS拒绝。
4. 交换机激活本地被定义的模板策略MAB_FAIL。

完全信息，请参见[基于身份的网络服务配置指南，Cisco IOS XE Release 3SE \(Catalyst 3850 Switches\)](#)。

这是基本示例：

```
aaa new-model
!
aaa group server radius ISE
 server name ISE
!
aaa authentication dot1x default group ISE
aaa authorization network default group ISE
aaa accounting identity default start-stop group ISE
```

```

dot1x system-auth-control

service-template MAB_FAIL_LOCAL <--- Local service template
access-group MAB_FAIL_LOCAL_ACL

class-map type control subscriber match-all MAB-FAIL
match result-type method mab authoritative <--- class MAB failure
!
policy-map type control subscriber POLICY_MAB
event session-started match-all
10 class always do-until-failure
10 authenticate using mab aaa authc-list ISE priority 20 <--- try MAB
20 authenticate using mab aaa authz-list ISE priority 20
event authentication-failure match-first
10 class MAB-FAIL do-until-failure
20 activate service-template MAB_FAIL_LOCAL <--- apply local template service
for the MAB failure

interface GigabitEthernet1/0/1
switchport mode access
access-session port-control auto
mab
spanning-tree portfast
service-policy type control subscriber POLICY_MAB

radius server ISE
address ipv4 10.48.66.74 auth-port 1645 acct-port 1646
key cisco

ip access-list extended MAB_FAIL_LOCAL_ACL
permit icmp any any

```

服务在ISE定义的模板

这是流：

1. Windows发送以太网帧。
2. 交换机执行MAB，并且发送往ISE的RADIUS请求与MAC地址作为用户名。
3. ISE没有被配置的终端，并且返回RADIUS拒绝。
4. 交换机激活与ISE验证、授权和统计(AAA)的模板策略**MAB_FAIL** -列表。RADIUS请求用用户名传送作为模板名称(**MAB_FAIL**)和硬编码的密码：**cisco123**。并且，Cisco属性值(AV)对是附上**download-request=service-template**。
5. 该AV对强制ISE对待该请求作为服务模板请求。所有检查认证和授权规则被省略。ISE只检查与同一个名字(**MAB_FAIL**)的授权配置文件是否存在。没有需要配置**MAB_FAIL**用户在本地用户存储。然后，ISE返回与该配置文件产生关联的所有属性，是可下载的访问控制表(DACL)在本例中。
6. 如果DACL在交换机没有被缓存，发送那的另一个RADIUS请求DACL。
7. DACL内容返回。交换机运用策略。

ISE配置

在您添加网络接入设备后，需要授权配置文件：

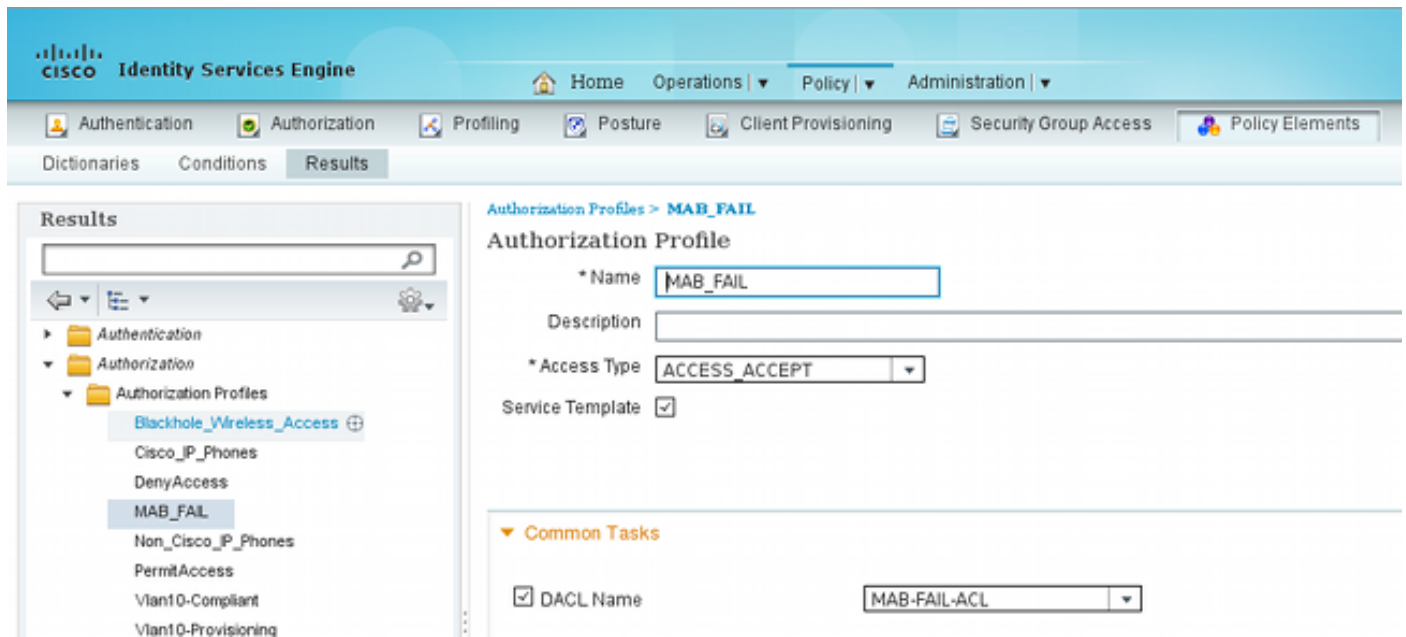

检查服务模板复选框和使用名字和在交换机定义的那个一样是重要的。

Catalyst 3850 Series Switch配置

此配置有从第一个示例的四个区别：

- 去除本地MAB_FAIL_LOCAL策略模板。
- 授权(CoA)技术支持的更改被添加。
-)使用MAB_FAIL策略模板的(在ISE配置的策略ISE列表。
- 服务模板检索的一Aaa authorization list被命名。

配置如下：

```
aaa new-model
!
aaa group server radius ISE
  server name ISE
!
aaa authentication dot1x default group ISE
aaa authorization network default group ISE
aaa authorization network ISE group ISE <--- used to retrieve
service-template
from ISE
aaa accounting identity default start-stop group ISE

dot1x system-auth-control

aaa server radius dynamic-author
  client 10.48.66.74 server-key cisco
```

```

class-map type control subscriber match-all MAB-FAIL
  match result-type method mab authoritative <--- class MAB failure
!
policy-map type control subscriber POLICY_MAB
  event session-started match-all
  10 class always do-until-failure
    10 authenticate using mab aaa authc-list ISE priority 20 <--- try MAB
    20 authenticate using mab aaa authz-list ISE priority 20
  event authentication-failure match-first
  10 class MAB-FAIL do-until-failure
    20 activate service-template MAB_FAIL aaa-list ISE replace-all <--- apply
template
policy defined on ISE for the MAB failure

interface GigabitEthernet1/0/1
  switchport mode access
  access-session port-control auto
  mab
  spanning-tree portfast
  service-policy type control subscriber POLICY_MAB

```

```

radius server ISE
  address ipv4 10.48.66.74 auth-port 1645 acct-port 1646
  key cisco

```

您必须配置RADIUS在交换机的CoA技术支持，在您更换模板(授权配置文件)后在ISE，因为发送CoA为了更新在交换机的模板。

Verify

本地被定义的服务模板

在Catalyst 3850 Series switch，请输入此命令为了验证用户会话：

```

3850-1#show access-session int g1/0/1 details
      Interface: GigabitEthernet1/0/1
      IIF-ID: 0x1091E80000000B0
      MAC Address: dc7b.94a3.7005
      IPv6 Address: Unknown
      IPv4 Address: Unknown
      User-Name: dc7b94a37005
      Status: Unauthorized
      Domain: DATA
      Oper host mode: multi-auth
      Oper control dir: both
      Session timeout: N/A
      Common Session ID: 0A30276F0000117D52D8816C
      Acct Session ID: Unknown

      Handle: 0x50000368
      Current Policy: POLICY_MAB

Local Policies:
  Template: MAB_FAIL_LOCAL (priority 150)
  Filter-ID: MAB_FAIL_LOCAL_ACL

```

Method status list:

```
Method          State
mab             Authc Failed
```

```
3850-1#sh ip access-lists MAB_FAIL_LOCAL_ACL
Extended IP access list MAB_FAIL_LOCAL_ACL
 10 permit icmp any any
```

服务在ISE定义的模板

在Catalyst 3850 Series switch , 请输入此命令为了验证用户会话 :

```
3850-1# show access-session interface g1/0/1 details
```

```
Interface: GigabitEthernet1/0/1
IIF-ID: 0x1058A40000000AB
MAC Address: dc7b.94a3.7005
IPv6 Address: Unknown
IPv4 Address: Unknown
User-Name: dc7b94a37005
Status: Unauthorized
Domain: DATA
Oper host mode: multi-auth
Oper control dir: both
Session timeout: N/A
Common Session ID: 0A30276F0000116851173EFE
Acct Session ID: Unknown
Handle: 0xCC000363
Current Policy: POLICY_MAB
```

Local Policies:

```
Template: MAB_FAIL (priority 150)
ACS ACL: xACSACLx-IP-MAB-FAIL-ACL-528741f3
```

Method status list:

```
Method          State
mab             Authc Failed
```

注意状态是失败的 , 但是特定模板和相关的DACL适用 :

```
3850-1#show ip access-lists
```

```
Extended IP access list implicit_deny_acl
 10 deny ip any any
```

```
Extended IP access list xACSACLx-IP-MAB-FAIL-ACL-528741f3 (per-user)
```

```
 1 permit icmp any any <--- DACL from ISE
```

访问控制表(ACL)不是可视的在接口下 :

```
3850-1#show ip access-lists interface g1/0/1 in
```

```
3850-1#show ip access-lists interface g1/0/1
```

```
3850-1#show ip access-lists interface g1/0/1 out
```

```
3850-1#
```

验证是可能的ASIC (硬件)是否正确地被编程 :







```
3850-1# show platform acl
```

```
#####
#####
##### Printing LE Infos #####
#####
#####
```

```
#####
##  LE INFO: (LETYPE: Group)
#####
LE: 7   (Client MAC dc7b.94a3.7005)   (ASIC1)
-----
leinfo: 0x5171eea0
LE handle: 0x61120fb0
LE Type: Group
IIF ID: 0x1058a40000000ab
Input IPv4 ACL: label 4 h/w 4 (read from h/w 4)
      BO 0x196000000 [CGACL]: xACSACLx-IP-MAB-FAIL-ACL-528741f3
      BO 0x1fffffa00 [CGACL]: implicit_deny_acl
Output IPv4 ACL: label 0 h/w 0 (Group LE and label are not linked)
Input IPv6 ACL: label 0 h/w 0 (Group LE and label are not linked)
Output IPv6 ACL: label 0 h/w 0 (Group LE and label are not linked)
Input MAC ACL: label 0 h/w 0 (Group LE and label are not linked)
Output MAC ACL: label 0 h/w 0 (Group LE and label are not linked)
```

有的每用户会话不同的DAACL有在ASIC编程的一个分开的条目。在ISE，有三个独立的认证：

- 失败的MAB
- 成功的服务模板检索(MAB_FAIL)
- 成功的DAACL检索

		#ACSACL#-IP-MAB-FAIL-ACL-528741f3	
		MAB_FAIL	
		DC:7B:94:A3:70:05	DC:7B:94:A3:70:05

这是仔细观察在步骤，当您收到要求服务模板时：

- 11001 接收的RADIUS访问请求
- 11017 RADIUS创建了一个新会话
- 11022 添加了在授权配置文件指定的dACL
- 11002 返回的RADIUS Access-Accept

这清楚显示认证/授权规则没有被处理。

Troubleshoot

本地被定义的服务模板

这是当前方案的调试。一些输出为了清晰被省略：

```
3850-1#show debugging
epm:
EPM session error debugging is on
EPM session error detailed debugging is on
EPM fsm error debugging is on
EPM fsm error detailed debugging is on
EPM packet error debugging is on
EPM packet error detailed debugging is on
EPM SPI errors debugging is on
```

EPM session events debugging is on
EPM fsm events debugging is on
EPM fsm events detailed debugging is on
EPM packet events debugging is on
EPM packet events detailed debugging is on
EPM SPI events debugging is on

Radius protocol debugging is on
Radius protocol verbose debugging is on
Radius packet protocol debugging is on

Auth Manager:

Auth Manager errors debugging is on
Auth Manager events debugging is on
Auth Manager detailed debugs debugging is on
Auth Manager sync debugging is on

dot1x:

Dot1x registry info debugging is on
Dot1x redundancy info debugging is on
Dot1x packet info debugging is on
Dot1x events debugging is on
Dot1x State machine transitions and actions debugging is on
Dot1x Errors debugging is on
Dot1x Supplicant EAP-FAST debugging is on
Dot1x Manager debugging is on
Dot1x Supplicant State Machine debugging is on

*Nov 16 11:45:10.680: AUTH-EVENT: [dc7b.94a3.7005, Gi1/0/1] **New client dc7b.94a3.7005** - client handle 0x00000001 for SVM
*Nov 16 11:45:11.347: AUTH-DETAIL: [dc7b.94a3.7005, Gi1/0/1] Create attr list, session 0x50000368:
*Nov 16 11:45:11.347: AUTH-DETAIL: [dc7b.94a3.7005, Gi1/0/1] - adding MAC dc7b.94a3.7005
*Nov 16 11:45:11.347: AUTH-DETAIL: [dc7b.94a3.7005, Gi1/0/1] - adding Swidb 0x38A8DABC
*Nov 16 11:45:11.348: AUTH-DETAIL: [dc7b.94a3.7005, Gi1/0/1] - adding AAA_ID=117D
*Nov 16 11:45:11.348: AUTH-DETAIL: [dc7b.94a3.7005, Gi1/0/1] - adding Audit_sid=0A30276F0000117D52D8816C
*Nov 16 11:45:11.348: AUTH-DETAIL: [dc7b.94a3.7005, Gi1/0/1] - adding IIF ID=0x1091E80000000B0
*Nov 16 11:45:11.348: AUTH-EVENT: [dc7b.94a3.7005, Gi1/0/1] **Policy processing started** for 0x50000368(dc7b.94a3.7005)
*Nov 16 11:45:11.348: AUTH-EVENT: [dc7b.94a3.7005, Gi1/0/1] Policy event will be processed synchronously for 0x50000368
*Nov 16 11:45:11.348: AUTH-EVENT: [dc7b.94a3.7005, Gi1/0/1] Processing default action(s) for event SESSION_STARTED for session 0x50000368
*Nov 16 11:45:11.354: RADIUS/ENCODE: Best Local IP-Address 10.48.39.111 for Radius-Server 10.48.66.74
*Nov 16 11:45:11.354: RADIUS(00000000): **Send Access-Request to 10.48.66.74:1645** id 1645/2, len 260
*Nov 16 11:45:11.354: RADIUS: authenticator 86 FC 11 6A 6E 8D A1 0B - A6 98 8B 80 A2 DD A9 69
*Nov 16 11:45:11.354: RADIUS: **User-Name [1] 14 "dc7b94a37005"**
*Nov 16 11:45:11.354: RADIUS: User-Password [2] 18 *
*Nov 16 11:45:11.354: RADIUS: Service-Type [6] 6 Call Check [10]
*Nov 16 11:45:11.354: RADIUS: Vendor, Cisco [26] 31
*Nov 16 11:45:11.354: RADIUS: **Cisco AVpair [1] 25 "service-type=Call Check"**
*Nov 16 11:45:11.354: RADIUS: Framed-MTU [12] 6 1500
*Nov 16 11:45:11.354: RADIUS: Called-Station-Id [30] 19 "68-BC-0C-5A-61-01"
*Nov 16 11:45:11.354: RADIUS: Calling-Station-Id [31] 19 "DC-7B-94-A3-70-05"
*Nov 16 11:45:11.354: RADIUS: Message-Authenticato[80] 18
*Nov 16 11:45:11.354: RADIUS: 2D 20 38 B1 DF B6 C1 0C 0D AA 1D 9D E4 3E C8 0B [- 8>]
*Nov 16 11:45:11.354: RADIUS: EAP-Key-Name [102] 2 *

```

*Nov 16 11:45:11.354: RADIUS: Vendor, Cisco [26] 49
*Nov 16 11:45:11.354: RADIUS: Cisco AVpair [1] 43 "audit-session-id=
0A30276F0000117D52D8816C"
*Nov 16 11:45:11.355: RADIUS: Vendor, Cisco [26] 18
*Nov 16 11:45:11.355: RADIUS: Cisco AVpair [1] 12 "method=mab"
*Nov 16 11:45:11.355: RADIUS: NAS-IP-Address [4] 6 10.48.39.111
*Nov 16 11:45:11.355: RADIUS: NAS-Port [5] 6 60000
*Nov 16 11:45:11.355: RADIUS: NAS-Port-Id [87] 22 "GigabitEthernet1/0/1"
*Nov 16 11:45:11.355: RADIUS: NAS-Port-Type [61] 6 Ethernet [15]
*Nov 16 11:45:11.355: RADIUS(00000000): Sending a IPv4 Radius Packet
*Nov 16 11:45:11.355: RADIUS(00000000): Started 5 sec timeout
*Nov 16 11:45:12.008: RADIUS: Received from id 1645/2 10.48.66.74:1645, Access-Reject,
len 38
*Nov 16 11:45:12.009: RADIUS: authenticator 9D 52 F8 CF 31 46 5A 17 - 4C 45 7E 89 9F
E2 2A 84
*Nov 16 11:45:12.009: RADIUS: Message-Authenticato[80] 18
*Nov 16 11:45:12.009: RADIUS: 11 F4 99 84 9B CC 7C 61 C7 75 7E 70 87 EC 64 8D [ |au~pd]
*Nov 16 11:45:12.009: RADIUS(00000000): Received from id 1645/2
*Nov 16 11:45:12.012: %MAB-5-FAIL: Authentication failed for client (dc7b.94a3.7005)
on Interface Gi1/0/1 AuditSessionID 0A30276F0000117D52D8816C
*Nov 16 11:45:12.013: AUTH-EVENT: [dc7b.94a3.7005, Gi1/0/1] Client dc7b.94a3.7005,
Method mab changing state from 'Running' to 'Authc Failed'
*Nov 16 11:45:12.013: AUTH-EVENT: Raised event RX_METHOD_AUTHC_FAIL (6) on handle
0x50000368
*Nov 16 11:45:12.016: EPM_SESS_EVENT: Feature (EPM ACL PLUG-IN) has been
started (status 2)
*Nov 16 11:45:12.016: %EPM-6-POLICY_REQ: IP 0.0.0.0| MAC dc7b.94a3.7005| AuditSessionID
0A30276F0000117D52D8816C| EVENT APPLY
*Nov 16 11:45:12.016: %EPM-6-POLICY_APP_SUCCESS: Policy Application succeeded for Client
[0.0.0.0] MAC [dc7b.94a3.7005] AuditSession ID [0A30276F0000117D52D8816C] for POLICY_TYPE
[Filter ID] POLICY_NAME [MAB_FAIL_LOCAL_ACL]

```

服务在ISE定义的模板

这是当前方案的调试。一些输出为了清晰被省略：

<debug command omitted for clarity>

```

*Nov 16 03:34:28.670: AUTH-EVENT: [dc7b.94a3.7005, Gi1/0/1] Processing default
action(s) for event SESSION_STARTED for session 0xCC000363.
*Nov 16 03:34:28.679: RADIUS(00000000): Send Access-Request to 10.48.66.74:1645
id 1645/249, len 260
*Nov 16 03:34:28.679: RADIUS: authenticator CE 06 B0 C4 84 1D 70 82 - B8 66 2F
27 92 73 B7 E7
*Nov 16 03:34:28.679: RADIUS: User-Name [1] 14 "dc7b94a37005"
...
*Nov 16 03:34:29.333: RADIUS: Received from id 1645/249 10.48.66.74:1645, Access-Reject,
len 38
...
*Nov 16 03:34:29.335: %MAB-5-FAIL: Authentication failed for client (dc7b.94a3.7005)
on Interface Gi1/0/1 AuditSessionID 0A30276F0000116851173EFE
*Nov 16 03:34:29.336: AUTH-EVENT: [dc7b.94a3.7005, Gi1/0/1] Authc failure from MAB (2),
status Cred Fail (1) / event fail (1)
*Nov 16 03:34:29.339: %EPM-6-AAA: POLICY MAB_FAIL| EVENT DOWNLOAD_REQUEST
*Nov 16 03:34:29.340: EPM_SESS_EVENT: Method list used for download is ISE
*Nov 16 03:34:29.340: RADIUS(00000000): Send Access-Request to 10.48.66.74:1645 id 1645/250,
len 113
*Nov 16 03:34:29.340: RADIUS: authenticator B8 37 70 B0 33 F4 F2 FD - E4 C6 36
2A 4D BD 34 30
*Nov 16 03:34:29.341: RADIUS: NAS-IP-Address [4] 6 10.48.39.111
*Nov 16 03:34:29.341: RADIUS: User-Name [1] 10 "MAB_FAIL"

```

```

*Nov 16 03:34:29.341: RADIUS: User-Password [2] 18 *
*Nov 16 03:34:29.341: RADIUS: Vendor, Cisco [26] 41
*Nov 16 03:34:29.341: RADIUS: Cisco AVpair [1] 35 "download-request=
service-template"
*Nov 16 03:34:29.341: RADIUS: Message-Authenticato[80] 18
*Nov 16 03:34:29.341: RADIUS: EF D6 81 F7 5E 03 10 3B 91 EE 36 6E 9D 04
5B F4 [ ^;6n[]
*Nov 16 03:34:29.341: RADIUS(00000000): Sending a IPv4 Radius Packet
*Nov 16 03:34:29.341: RADIUS(00000000): Started 5 sec timeout
*Nov 16 03:34:29.342: EPM_SESS_EVENT: Received IPv4 Binding [ADD] Notification
[GigabitEthernet1/0/48 000c.29f3.ab14 10.48.39.131 1]
*Nov 16 03:34:29.342: EPM_SESS_EVENT: Received IPv4 Binding [ADD] Notification
[GigabitEthernet1/0/48 0050.5699.5350 10.48.39.211 1]
*Nov 16 03:34:29.867: RADIUS: Received from id 1645/250 10.48.66.74:1645,
Access-Accept, len 208
*Nov 16 03:34:29.867: RADIUS: authenticator A3 11 DA 4C 17 7E D3 86 - 06 78
85 5F 84 05 36 0B
*Nov 16 03:34:29.867: RADIUS: User-Name [1] 10 "MAB_FAIL"
*Nov 16 03:34:29.867: RADIUS: State [24] 40
*Nov 16 03:34:29.867: RADIUS: 52 65 61 75 74 68 53 65 73 73 69 6F 6E 3A
30 61 [ReauthSession:0a]
*Nov 16 03:34:29.867: RADIUS: 33 30 34 32 34 61 30 30 30 30 31 32 30 44
35 32 [30424a0000120D52]
*Nov 16 03:34:29.867: RADIUS: 38 37 34 38 32 45 [ 87482E]
*Nov 16 03:34:29.867: RADIUS: Class [25] 51
*Nov 16 03:34:29.867: RADIUS: 43 41 43 53 3A 30 61 33 30 34 32 34 61 30
30 30 [CACs:0a30424a000]
*Nov 16 03:34:29.868: RADIUS: 30 31 32 30 44 35 32 38 37 34 38 32 45 3A
69 73 [0120D5287482E:is]
*Nov 16 03:34:29.868: RADIUS: 65 32 2F 31 37 33 37 31 31 34 31 36 2F 35
30 30 [e2/173711416/500]
*Nov 16 03:34:29.868: RADIUS: 32 [ 2]
*Nov 16 03:34:29.868: RADIUS: Message-Authenticato[80] 18
*Nov 16 03:34:29.868: RADIUS: 1F 10 85 09 86 2C 5F 87 96 82 C8 3B 09 35 FD
96 [ ,_;5]
*Nov 16 03:34:29.868: RADIUS: Vendor, Cisco [26] 69
*Nov 16 03:34:29.868: RADIUS: Cisco AVpair [1] 63 "ACS:
CiscoSecure-Defined-ACL=#ACSACL#-IP-MAB-FAIL-ACL-528741f3"
*Nov 16 03:34:29.868: RADIUS(00000000): Received from id 1645/250
*Nov 16 03:34:29.869: %EPM-6-AAA: POLICY MAB_FAIL| EVENT DOWNLOAD-SUCCESS
*Nov 16 03:34:29.873: EPM_SESS_EVENT: Added method name ISE
*Nov 16 03:34:29.873: EPM_SESS_EVENT: Attribute CiscoSecure-Defined-ACL is
added to feat EPM ACL PLUG-IN list
*Nov 16 03:34:29.875: %EPM-6-POLICY_REQ: IP 0.0.0.0| MAC dc7b.94a3.7005|
AuditSessionID 0A30276F0000116851173EFE| EVENT APPLY
*Nov 16 03:34:29.875: %EPM-6-AAA: POLICY xACSACLx-IP-MAB-FAIL-ACL-528741f3|
EVENT DOWNLOAD_REQUEST
*Nov 16 03:34:29.876: RADIUS(00000000): Send Access-Request to 10.48.66.74:1645
id 1645/251, len 141
*Nov 16 03:34:29.876: RADIUS: authenticator BA 4C 97 06 E9 9E D5 03 - 1C 48
63 E6 94 D7 F8 DB
*Nov 16 03:34:29.876: RADIUS: NAS-IP-Address [4] 6 10.48.39.111
*Nov 16 03:34:29.876: RADIUS: User-Name [1] 35 "#ACSACL#-IP-
MAB-FAIL-ACL-528741f3"
*Nov 16 03:34:29.876: RADIUS: Vendor, Cisco [26] 32
*Nov 16 03:34:29.876: RADIUS: Cisco AVpair [1] 26 "aaa:service=
ip_admission"
*Nov 16 03:34:29.876: RADIUS: Vendor, Cisco [26] 30
*Nov 16 03:34:29.877: RADIUS: Cisco AVpair [1] 24 "aaa:event=
acl-download"
*Nov 16 03:34:29.877: RADIUS: Message-Authenticato[80] 18
*Nov 16 03:34:29.877: RADIUS: B1 4C E4 15 24 06 B4 1D E4 48 60 A0 9F 75
27 29 [ L$H`u'']]
*Nov 16 03:34:29.877: RADIUS(00000000): Sending a IPv4 Radius Packet

```

```

*Nov 16 03:34:29.877: RADIUS(00000000): Started 5 sec timeout
*Nov 16 03:34:30.533: RADIUS: Received from id 1645/251 10.48.66.74:1645,
Access-Accept, len 202
*Nov 16 03:34:30.533: RADIUS: authenticator FA F9 55 1B 2A E2 32 0F - 33
C6 F9 FF BC C1 BB 7C
*Nov 16 03:34:30.533: RADIUS: User-Name [1] 35 "#ACSACL#-IP-
MAB-FAIL-ACL-528741f3"
*Nov 16 03:34:30.533: RADIUS: State [24] 40
*Nov 16 03:34:30.534: RADIUS: 52 65 61 75 74 68 53 65 73 73 69 6F 6E 3A
30 61 [ReauthSession:0a]
*Nov 16 03:34:30.534: RADIUS: 33 30 34 32 34 61 30 30 30 30 31 32 30 45
35 32 [30424a0000120E52]
*Nov 16 03:34:30.534: RADIUS: 38 37 34 38 32 45 [ 87482E]
*Nov 16 03:34:30.534: RADIUS: Class [25] 51
*Nov 16 03:34:30.534: RADIUS: 43 41 43 53 3A 30 61 33 30 34 32 34 61 30
30 30 [CACS:0a30424a000]
*Nov 16 03:34:30.534: RADIUS: 30 31 32 30 45 35 32 38 37 34 38 32 45 3A
69 73 [0120E5287482E:is]
*Nov 16 03:34:30.534: RADIUS: 65 32 2F 31 37 33 37 31 31 34 31 36 2F 35
30 30 [e2/173711416/500]
*Nov 16 03:34:30.534: RADIUS: 33 [ 3]
*Nov 16 03:34:30.534: RADIUS: Message-Authenticato[80] 18
*Nov 16 03:34:30.534: RADIUS: 96 9B AC 2C 28 47 25 B1 CF EA BD D0 7D F3
44 34 [ ,(G?}D4]
*Nov 16 03:34:30.534: RADIUS: Vendor, Cisco [26] 38
*Nov 16 03:34:30.534: RADIUS: Cisco AVpair [1] 32 "ip:inacl#1=
permit icmp any any"
*Nov 16 03:34:30.534: RADIUS(00000000): Received from id 1645/251
*Nov 16 03:34:30.535: %EPM-6-AAA: POLICY xACSACLx-IP-MAB-FAIL-ACL-528741f3|
EVENT DOWNLOAD-SUCCESS
*Nov 16 03:34:30.537: EPM_SESS_EVENT: Executed [ip access-list extended
xACSACLx-IP-MAB-FAIL-ACL-528741f3] command through parse_cmd. Result= 0
*Nov 16 03:34:30.538: EPM_SESS_EVENT: Executed [1 permit icmp any any]
command through parse_cmd. Result= 0
*Nov 16 03:34:30.539: EPM_SESS_EVENT: Executed [end] command through parse_cmd.
Result= 0
*Nov 16 03:34:30.541: EPM_SESS_EVENT: ACL xACSACLx-IP-MAB-FAIL-ACL-528741f3
provisioning successful
*Nov 16 03:34:31.136: EPM_SESS_EVENT: Successful feature attrs provided for
SM ACCOUNTING PLUG-IN
*Nov 16 03:34:31.136: EPM_SESS_EVENT: Successful feature attrs provided for
EPM ACL PLUG-IN
*Nov 16 03:34:31.136: AUTH-EVENT: Rcvd IPC call for pre 0x5F000002, inst
0xB2000072, hdl 0x95000073
*Nov 16 03:34:31.136: AUTH-EVENT: Raising ext evt Template Activated (8)
on session 0xCC000363, client (unknown) (0), hdl 0x00000000, attr_list
0xA5000E24
*Nov 16 03:34:31.142: AUTH-EVENT: [dc7b.94a3.7005, Gi1/0/1] Handling external
PRE event Template Activated for context 0xCC000363.

```

当没有在ISE时的正确的授权配置文件，报告：

```

11001      接收的RADIUS访问请求
11017      RADIUS创建了一个新会话
11003      返回的RADIUS访问拒绝

```

并且，提交事件5400认证失败消息，但是没有透露没有其他详细资料。在您用cisco123密码后创建用户名，错误依然是同样，既使当有正确的认证/授权规则。有的唯一的要求功能工作正确地是有一个正确的授权配置文件。

Related Information

- [基于身份的网络服务配置指南， Cisco IOS XE Release 3SE](#)
- [统一的平台命令参考， Cisco IOS XE 3.2SE](#)
- [Technical Support & Documentation - Cisco Systems](#)