

T.37 OnRamp faxen

Inhoud

[Inleiding](#)

[Voorwaarden](#)

[Vereisten](#)

[Gebruikte componenten](#)

[Conventies](#)

[Configuratie](#)

[Netwerkdigram](#)

[Configuratieparameters](#)

[Configuratie onRamp](#)

[Optionele configuratie](#)

[Problemen oplossen](#)

[Debugs mislukt](#)

[Werkplekken](#)

[Opdrachten tonen](#)

[Gerelateerde informatie](#)

[Inleiding](#)

In dit gedeelte van het hoofdscherm [Fax/fax via IP T.37 Store and Forward fax](#) wordt beschreven op OnRamp Store-and-forward faxen. OnRamp T.37 is het accepteren van een faxbericht, het coderen van die fax in een Tagged Image File Format (TIFF), en het verzenden van die TIFF naar een e-mailserver als bijlage.

Dit document bevat de configuratie die nodig is om de functie in werking te stellen. De sectie [Troubleshoot](#) gaat over de nuttige **debug** opdrachten en hoe ze hun betekenis interpreteren. De gebruikte topologie wordt in het gedeelte [Netwerkdigram](#) getoond.

[Voorwaarden](#)

[Vereisten](#)

De specifieke eisen voor dit document worden gespecificeerd in het hoofdgedeelte, [Fax over IP T.37 Opslaan en doorsturen fax](#).

[Gebruikte componenten](#)

Dit document is niet beperkt tot specifieke software- en hardware-versies.

De informatie in dit document is gebaseerd op de apparaten in een specifieke

laboratoriumomgeving. Alle apparaten die in dit document worden beschreven, hadden een opgeschoonde (standaard)configuratie. Als uw netwerk live is, moet u de potentiële impact van elke opdracht begrijpen.

Conventies

Raadpleeg [Cisco Technical Tips Conventions](#) (Conventies voor technische tips van Cisco) voor meer informatie over documentconventies.

Configuratie

In de onderstaande secties worden eerst de configuratie parameters van de Cisco IOS® Software die relevant zijn voor de configuratie van OnRamp, uitgelegd en vervolgens wordt de configuratie van 5300 weergegeven met verdere opmerkingen die de functies van belangrijke opdrachten verduidelijken. Sommige optionele configuratieparameters kunnen worden gevonden in het vak dat de 5300 configuratie volgt.

Netwerkdigram

Dit document gebruikt de netwerkinstellingen die in het onderstaande schema zijn weergegeven.

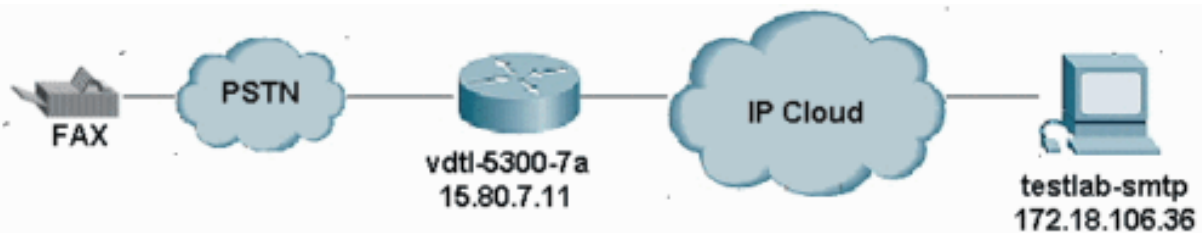

Configuratieparameters

Verplicht parameters:	
fax-fax-mail van het type	Maakt T.37-functionaliteit voor de poort mogelijk. Vereist een herstart op de 5300, maar niet op de 5350 of 5400.
server voor verzenden	Dit is het hostname of IP adres van de Simple Mail Transfer Protocol (SMTP) server die de router de OnRamp e-mail zal verzenden. Zonder deze configuratie weet de router niet waar u OnRamp e-mail moet verzenden. Zie No server geconfigureerde sectie voor debugs- en console-berichten zonder de server.
meester	Dit adres wordt gebruikt als

	<p>veel verzonden mail-van opties niet evalueren of niet zijn geconfigureerd. Het wordt in OnRamp e-mail vanuit veld geplaatst. Dit is optioneel als de mail-van-gebruikersnaam en de mta mail-van-hostname aanwezig zijn. Klik hier om mspi voor een mislukt gesprek te debug.</p>
ip-domeinnaam	<p>Gebruikt om e-mailzender in HELO bericht te identificeren met hostname.domein-name. De router moet opnieuw worden geladen nadat deze opdracht is geconfigureerd.</p>
call application voice op platformflitser:app libretto op nplatformi.2.0.1.1.tcl	<p>Definieert een algemene naam voor de toepassing (op het platform, in dit geval) en de locatie ervan (in de flitser van de router, in dit geval).</p>
dial-peers spraak 8913180 POTS applicatie op platform	<p>Roept toepassing op helling op wanneer deze wijzerplaat-peer wordt afgestemd.</p>
dial-peers spraak 1 mmoip toepassing fax on vfc onRamp app out-gebonden	<p>Toepassing die moet worden aangeroepen wanneer deze peer Multimedia Mail over IP (MultilP) wordt overeenkomend. Voorbundeld in Cisco IOS-software. Zichtbaar door samenvatting van de spraakoproepen te tonen.</p>
Optionele parameters:	
mail verzenden van hostname	<p>Dit is de hostname die in het veld From in de OnRamp e-mail moet worden gebruikt. Verplicht indien de mta postmaster opdracht niet aanwezig is. Moet worden geconfigureerd als veel mail-van-gebruikersnaam wordt gebruikt.</p>
mail-Van gebruikersnaam verzenden	<p>Dit is de maker die in het veld Van in de e-mail</p>

	<p>OnRamp wordt gebruikt. Gebruikt in combinatie met mta verzenden mail-van hostname om volledig Van veld-dat is, username@hostname. te krijgen. Verplicht indien de mta postmaster opdracht niet aanwezig is. Moet worden geconfigureerd als veel mail-van-hostname wordt gebruikt.</p>
onderwerp sturen	<p>Tekststring die in het veld Onderwerp gebruikt moet worden in de e-mail OnRamp.</p>
met onderwerp verzenden	<ul style="list-style-type: none"> • Voert het aanroepen partijnummer toe met trefwoord \$s\$. • Voeg het geroepen partijnummer toe met sleutelwoord \$d\$. • Voert zowel het aanroepen als het aangeroepen partijnummer met beiden toe. <p>Klik hier voor weergave van bug.</p>
zenden terug-ontvangsbewijs	<p>Trefwoorden zijn gebruikersnaam en hostname. Samen vormen zij de dispositie-notification-to:username@hostname.</p>
dial-peers <i>spraaknummer</i> mmoip mdn	<p>Vereist dat een e-mail die door deze meerdere wordt verstuurd een bericht van de berichtverwerking (MDN) naar de bestemming wordt verzonden die door de mta wordt bepaald terugzending-ontvangsbewijs naar bevel.</p>
dial-peers <i>stemnummer</i> mmoip dsn {vertraging succes falen	<p>verzoekt om een kennisgeving van de leveringsstatus (DSN) te verzenden naar de bestemming die door de mta wordt gedefinieerd e-mail-van-opdracht</p>

Configuratie onRamp

```
vdctl-5300-7a# show running-config
Building configuration...
```

```
Current configuration : 2294 bytes
```

```
!
! Last configuration change at 10:49:16 EST Mon Mar 18 2003
! NVRAM config last updated at 11:00:42 EST Mon Mar 4 2003
!
version 12.2
service timestamps debug datetime msec localtime
service timestamps log datetime msec localtime
no service password-encryption
!
hostname vdctl-5300-7a
!
!
resource-pool disable
clock timezone EST -5
!
ip subnet-zero
ip domain-name testlab-t37.com
!--- The ip domain-name command is needed so the router sends a fully qualified !--- domain-name
(FQDN) to the email server.

!--- Router must be reloaded after ip domain-name configuration due to a known bug !--- that has
since been resolved.

ip name-server 172.18.106.36
!--- The ip name-server command is required in order to do name resolution.

!
!
isdn switch-type primary-5ess
!
fax receive called-subscriber 8913180
fax interface-type fax-mail
!
mta send server testlab-smtp.testlab-t37.com port 25
!--- The mta send server command identifies the email server for OnRamp emails.

!
mta send subject Fax from On-Ramp GW vdctl-5300-7a
mta send with-subject both
mta send postmaster administrator@testlab-t37.com
!
!--- The address set with mta send postmaster is used as the "From" address !--- unless mta send
mail-from commands are defined.

!
mta send mail-from hostname vdctl-5300-7a.testlab-t37.com
mta send mail-from username $$
mta send return-receipt-to hostname testlab-t37.com
mta send return-receipt-to username admin
mta receive maximum-recipients 0
call-history-mib retain-timer 500
!
controller T1 0
framing esf
clock source line primary
linecode b8zs
```

```

pri-group timeslots 1-24
!
!
!
interface Ethernet0
ip address 15.80.7.11 255.255.255.0
!
interface Serial0:23
no ip address
isdn switch-type primary-5ess
isdn incoming-voice modem
no cdp enable
!
ip classless
ip route 0.0.0.0 0.0.0.0 15.80.7.1
no ip http server
ip pim bidir-enable
!
call rsvp-sync
!
call application voice onramp flash:app_libretto_onramp.2.0.1.1.tcl
!--- This identifies the call application to use. It is named "onramp" in !--- this example.
voice-port 0:D ! mgcp profile default ! dial-peer voice 1 mmoip application
fax_on_vfc_onramp_app out-bound destination-pattern 8913144 information-type fax session target
mailto:$d$d@testlab-t37.com ! !--- The MMoIP peers contain configuration specific to the called
party number. !--- It requests MDN and DSN. It identifies the application to use for the
outbound !--- call leg and specifies the address to which the email will be sent. mdn dsn
success dsn failure ! dial-peer voice 891314 pots application onramp incoming called-number
891314[4-5] direct-inward-dial port 0:D !--- The pots peers for T.37 are no different than for
voice calls with the exception of !--- using the application defined above in the call
application global configuration !--- command. The direct-inward-dial command is required unless
using a redialer.

!
line con 0
exec-timeout 0 0
line aux 0
line vty 0 4
login
!
ntp clock-period 17179806
ntp server 172.18.106.15
end

vdt1-5300-7a#

```

Optionele configuratie

Hier zijn een paar optionele configuratieparameters. Het eerste voorbeeld toont hoe je meerdere e-mailrekeningen moet configureren met behulp van traditionele e-mailadressen, en het tweede voorbeeld toont hoe je meerdere e-mailrekeningen moet configureren met behulp van de genoemde partijnummers voor e-mailadressen.

Voorbeeld 1:

<pre> ! dial-peer voice 1 mmoip application fax_on_vfc_onram p_app out-bound </pre>	<p>In deze configuratie heeft de PRI twee DID-nummers (Direct Inward Dialing): 891-3144 en 891-3145. Afhankelijk van het nummer dat wordt geselecteerd, wordt een e-mail verzonden naar <code>andy@testlab-t37.com</code> of naar</p>
---	---

<pre> destination- pattern 8913144 information- type fax session target mailto:andy@test lab-t37.com ! dial-peer voice 2 mmoip application fax_on_vfc_onram p_app out-bound destination- pattern 8913145 information- type fax session target mailto:bobby@tes t37.com ! dial-peer voice 891314 pots application onramp incoming called-number 891314[4-5] direct-inward- dial port 0:D ! </pre>	<p>bobby@testlab-t37.com.</p>
--	-------------------------------

Voorbeeld 2:

<pre> ! dial-peer voice 1 mmoip application fax_on_vfc_onram p_app out-bound destination- pattern 8913144 information-type fax session target mailto:\$d@testl ab-t37.com ! </pre>	<p>Met deze configuratie wordt de DiLED-nummeridentificatieservice (het zogeheten partijnummer) in RCPT ingevoegd om: MTP opdracht. Hiermee kunnen klanten elke gebruiker een DID geven voor OnRamp toepassingen. Ze voegen gewoon een alias toe op de e-mailserver. 12 mrt. 15:42:12.947: c)S: RCPT NAAR:<FAX=8913144@testlab-t37.com></p>
--	---

Opmerking: Zorg ervoor dat het e-mailalias FAX=8913144@domain.com is in plaats van 8913144@domain.com of dat de e-mail niet goed wordt afgeleverd.

[Problemen oplossen](#)

[Debugs mislukt](#)

Opmerking: boven de debugs worden wijzigingen in de configuratie opgemerkt.

```
debug mspi send
!
fax interface-type fax-mail
mta send server testlab-smtp.testlab-t37.com port 25
mta send mail-from hostname whatever.com
mta receive maximum-recipients 0
call-history-mib retain-timer 500
!
```

Opmerking: de mta send mail-van-gebruikersnaam opdracht is weggelaten in de configuratie, net zoals de mta send postmaster opdracht is.

```
vdtl-5300-7a#
Mar 4 10:03:29.165: mspi_setup_req: for cid=0x27
Mar 4 10:03:29.165: envelope_from=FAX=@ !--- Note: This is not a valid email address (no domain). Mar 4 10:03:29.165: envelope_to=andy@testlab-t37.com
Mar 4 10:03:30.165: mspi_chk_connect: cid=0x27, cnt=0,
Mar 4 10:03:30.165: SMTP connected to the server ! !--- The connection to the SMTP server is initiated. Mar 4 10:03:30.165: mspi_bridge: cid=0x27, dst cid=0x28, Mar 4 10:03:56.985:
mspi_xmit: cid=0x27, st=CONFERENCED, src_cid=0x28, buf cnt=0 Mar 4 10:03:56.985: %MSPI-4-MSPI_NO SMTP SEND: MSPI- Could not send data to the SMTP server, cid=39, mspi_on_xmit, lost connection
Mar 4 10:03:56.985: mspi_on_xmit: cid=0x27, lost connection
Mar 4 10:03:56.985: disc text=no route to destination (3): SMTP client engine lost connection !--- The statement "no route to destination" is a little misleading as a cause code. Mar 4 10:03:56.985: mspi_xmit: cid=0x27, st=ABORTING, src_cid=0x28 Mar 4 10:03:56.985:
discarding buffer !--- Several lines of mspi_xmit debugs that were identical to the lines above !-- and below this note have been suppressed. Mar 4 10:03:56.989: mspi_xmit: cid=0x27,
st=ABORTING, src_cid=0x28 Mar 4 10:03:56.993: discarding buffer Mar 4 10:03:56.993:
%LAPP_ON_MSGS-6-LAPP_ON_CAUSE_NO_ESMTP_CONNECT: ESMTP client did not connect or lost connection to remote server Mar 4 10:03:56.993: mspi_bridge_drop: cid=0x27, dst cid=0x28, st=ABORTING,
onramp Mar 4 10:03:56.993: mspi_disconnect: cid=0x27, st=DISCONNECTING, cause=no route to destination (3) Mar 4 10:03:56.993: mspi_on_call_hist: cid=0x27, cause=no route to destination (3): SMTP client engine lost connection Mar 4 10:03:56.993: disposing smtp ctx Mar 4 10:03:56.993: mspi_free_ccb: mmccb allocated=1, inserted=0 vdtl-5300-7a#
```

Hetzelfde probleem wordt iets duidelijker met dit debug:

```
vdtl-5300-7a# debug mta send all
Mar 5 16:48:46.420: esmtp_client_engine_open: from=FAX=@, to=andy@testlab-t37.com
Mar 5 16:48:46.420: esmtp_client_engine_add_headers: from_comment=Fax
Mar 5 16:48:46.792: esmtp_client_work: socket 0 attempting to connect to IP address 172.18.106.36
Mar 5 16:48:46.792: esmtp_client_work: socket 0 readable for first time
Mar 5 16:48:46.792: esmtp_client_work: socket 0 readable for first time
Mar 5 16:48:46.796: (C)R: 220 testlab-smtp.testlab-t37.com Microsoft ESMTP MAIL Service, Version: 5.0.2195.4453 ready at Tue, 5 Mar 2002 16:48:12 -0500 !--- This is the SMTP server information displayed with the login. Mar 5 16:48:46.796: (C)S: EHLO vdtl-5300-7a.testlab-t37.com
Mar 5 16:48:47.208: (C)R: 250-testlab-smtp.testlab-t37.com Hello [15.80.7.11]
!--- All the responses through the R: 250 OK are in response to the EHLO command from !-- the sender (the 5300). These are the capabilities of the receiver. Mar 5 16:48:47.208: (C)R: 250-TURN Mar 5 16:48:47.208: (C)R: 250-ATRN Mar 5 16:48:47.208: (C)R: 250-SIZE Mar 5 16:48:47.208: (C)R: 250-ETRN Mar 5 16:48:47.212: (C)R: 250-PIPELINING Mar 5 16:48:47.212: (C)R: 250-DSN Mar 5 16:48:47.212: (C)R: 250-ENHANCEDSTATUSCODES Mar 5 16:48:47.212: (C)R: 250-8bitmime Mar 5 16:48:47.212: (C)R: 250-BINARYMIME Mar 5 16:48:47.212: (C)R: 250-CHUNKING Mar 5 16:48:47.212: (C)R: 250-VRFY Mar 5 16:48:47.212: (C)R: 250-X-EXPS GSSAPI NTLM LOGIN Mar 5 16:48:47.212: (C)R: 250-X-EXPS=LOGIN Mar 5 16:48:47.212: (C)R: 250-AUTH GSSAPI NTLM LOGIN Mar 5 16:48:47.212: (C)R: 250-AUTH=LOGIN Mar 5 16:48:47.212: (C)R: 250-X-LINK2STATE Mar 5 16:48:47.212: (C)R: 250-XEXCH50 Mar 5 16:48:47.212: (C)R: 250 OK Mar 5 16:48:47.212: (C)S: MAIL FROM:
```

!--- This is the mail from command.

Mar 5 16:48:47.708: **(C)R: 501 5.5.4 Invalid Address** *!--- The server does not like the address.* Mar 5 16:48:47.708: **esmtplib_client_work: error in response to MAIL FROM** *!--- This tells exactly where the problem occurred in the SMTP exchange.* Mar 5 16:48:47.708: esmtplib_client_work: ERROR, socket=0 Mar 5 16:49:15.132: %MSPI-4-MSPI_NO_SMTP_SEND: MSPI- Could not send data to the SMTP server, cid=96, mspi_on_xmit, lost connection Mar 5 16:49:15.132: %LAPP_ON_MSGS-6-LAPP_ON_CAUSE_NO_ESMTP_CONNECT: ESMTP client did not connect or lost connection to remote server Mar 5 16:49:15.208: esmtplib_client_work: Freeing ctx=0x62616C4C Mar 5 16:49:15.208: esmtplib_client: returned from work, context freed

Geen server ingesteld

```
fax receive called-subscriber 8913180
fax interface-type fax-mail
mta send subject Fax from On-Ramp GW vdtl-5300-7a
mta send postmaster administrator@testlab-t37.com
mta send mail-from hostname vdtl-5300-7a.testlab-t37.com
mta send mail-from username $$s$
mta receive maximum-recipients 0
```

```
vdtl-5300-7a#
Mar 4 10:46:48.703: mspi_setup_req: for cid=0x3F
Mar 4 10:46:48.703: %MSPI-1-MSPI_BAD_CONFIG: MSPI-bad configuration, mspi_setup_req:
  NULL server ip address
Mar 4 10:46:48.703: mspi_setup_req: NULL server address
Mar 4 10:46:48.703: %LAPP_ON_MSGS-6-LAPP_ON_CAUSE_NO_ESMTP_CONNECT: ESMTP client
  did not connect or lost connection to remote server
vdtl-5300-7a#
```

Server ingesteld maar er bestaat geen IP-route naar server

```
vdtl-5300-7a# debug mspi send
Mail SPI send debugging is on
vdtl-5300-7a#
Mar 20 09:35:27.126: %ISDN-6-CONNECT: Interface Serial0:18 is now connected to 8915510
Mar 20 09:35:29.306: mspi_setup_req: for cid=0x141
Mar 20 09:35:29.306: envelope_from=FAX=8915510@vdtl-5300-7a.testlab-t37.com
Mar 20 09:35:29.310: envelope_to=FAX=8913144@testlab-t37.com
Mar 20 09:35:30.310: mspi_chk_connect: cid=0x141, cnt=0,
Mar 20 09:35:30.310: SMTP is in the error state...
Mar 20 09:35:30.310: disc text=no route to destination (3): SMTP client open failed
Mar 20 09:35:30.310: Still waiting for the SMTP connection..... !--- You can tell that the SMTP
connection was never established. Mar 20 09:35:30.310: %LAPP_ON_MSGS-6-
LAPP_ON_CAUSE_NO_ESMTP_CONNECT: ESMTP client
did not connect or lost connection to remote server
Mar 20 09:35:30.310: mspi_disconnect: cid=0x141, st=DISCONNECTING, cause=no route
to destination (3) !--- This cause code seems to be an accurate description of the problem.
Mar 20 09:35:30.310: mspi_on_call_hist: cid=0x141, cause=no route to destination (3):
SMTP client open failed
Mar 20 09:35:30.310: disposing smtp ctx
Mar 20 09:35:30.310: mspi_free_ccb: mmccb allocated=1, inserted=0
Mar 20 09:35:36.006: %ISDN-6-DISCONNECT: Interface Serial0:18 disconnected from 8915510,
  call lasted 14 seconds
vdtl-5300-7a#
```

Opmerking: de router stuurt geen Full Qualified Domain Name (FQDN) naar de MS Exchange server en de syntaxis hiervan houdt niet van. Dit komt omdat de router een herlading nodig heeft

na het toevoegen van "ip domein-naam *domein*"

```
vdtl-5300-7a# debug mmoip send email andy@testlab-t37.com
vdtl-5300-7a#
Mar 28 09:55:16.768: %SYS-5-CONFIG_I: Configured from console by console
Mar 28 09:55:17.936: esmtp_client_engine_open: from=testing@vdtl-5300-7a.testlab-t37.com,
to=andy@testlab-t37.com
Mar 28 09:55:17.940: esmtp_client_engine_add_headers: from_comment=mspi Test User
Mar 28 09:55:18.072: esmtp_client_work: socket 0 attempting to connect to IP
address 172.18.106.36
Mar 28 09:55:18.072: esmtp_client_work: socket 0 readable for first time
Mar 28 09:55:18.072: esmtp_client_work: socket 0 readable for first time
Mar 28 09:55:18.076: (C)R: 220 testlab-smtp.testlab-t37.com Microsoft ESMTP MAIL Service,
Version: 5.0.2195.4453 ready at Thu, 28 Mar 2002 09:54:02 -0500
Mar 28 09:55:18.076: (C)S: EHLO vdtl-5300-7a. !--- The Exchange server does not like the
trailing dot (.). Mar 28 09:55:18.484: (C)R: 501 5.5.4 Invalid Address
Mar 28 09:55:18.484: esmtp_client_work: EHLO failed; will try sending HELO
Mar 28 09:55:18.484: (C)S: HELO vdtl-5300-7a.
Mar 28 09:55:18.984: (C)R: 501 5.5.4 Invalid Address
Mar 28 09:55:18.984: esmtp_client_work: error in response to HELO
Mar 28 09:55:18.984: esmtp_client_work: ERROR, socket=0
Mar 28 09:55:18.984: esmtp_client_work: Freeing ctx=0x62661F18
Mar 28 09:55:18.988: esmtp_client: returned from work, context freed
vdtl-5300-7a#
```

Werkplekken

Deze debug-opdrachten worden gebruikt voor de MTP-kant van OnRamp:

```
vdtl-5300-7a# debug foip on-ramp
FOIP On ramp faxmail debugging is on
vdtl-5300-7a#
Mar 18 10:57:50.995: lapp_on_application: Incoming Event: (15 = CC_EV_CALL_HANDOFF),
CID(216), DISP(0)
Mar 18 10:57:50.995: lapp_on_call_handoff: Authentication enabled = FALSE
Mar 18 10:57:50.995: lapp_on_call_handoff: Authentication ID = 0
Mar 18 10:57:50.995: lapp_on_call_handoff: Authentication ID source = IVR or unknown
Mar 18 10:57:50.999: lapp_on_call_handoff: Authentication status = SUCCESS
Mar 18 10:57:50.999: lapp_on_call_handoff: Accounting enabled = FALSE
Mar 18 10:57:50.999: lapp_on_call_handoff: Accounting method list = fax
Mar 18 10:57:50.999: lapp_on_call_handoff: Mailto Address =
Mar 18 10:57:50.999: lapp_on_conference_vtsp_fmosp: Begin conferencing VTSP and FMSP...
Mar 18 10:57:50.999: lapp_on_change_state: old state(0) new state(1) !--- HANDOFF to
VTSP_FMSP_CONFERENCING Mar 18 10:57:51.003: lapp_on_application: Incoming Event: (29 =
CC_EV_CONF_CREATE_DONE), CID(216), DISP(0) Mar 18 10:57:51.003: lapp_on_application: Current
call state = 1 Mar 18 10:57:51.003: lapp_on_conference_created: The VTSP and the FMSP are
conferenced
Mar 18 10:57:51.003: lapp_on_conference_created: Wait for FMSP call detail event
Mar 18 10:57:51.003: lapp_on_change_state: old state(1) new state(2) !--- VTSP_FMSP_CONFERENCING
to FMSP_CALL_DETAIL Mar 18 10:57:57.075: %ISDN-6-CONNECT: Interface Serial0:18 is now connected
to 8915510 Mar 18 10:57:59.135: lapp_on_application: Incoming Event: (33 =
CC_EV_FROM_FMSP_ON_CALL_DETAIL), CID(217), DISP(0) Mar 18 10:57:59.139: lapp_on_application:
Current call state = 2 Mar 18 10:57:59.139: lapp_on_msp_event: Incoming call detail has arrived
from the FMSP Mar 18 10:57:59.139: lapp_on_setup_mspi: Prep MSPI ccCallSetupRequest... Mar 18
10:57:59.139: lapp_on_setup_mspi: Envelope from: FAX=8915510@vdtl-5300-7a.testlab-t37.com
Mar 18 10:57:59.139: lapp_on_setup_mspi: Envelope to: FAX=8913144@testlab-t37.com
Mar 18 10:57:59.139: lapp_on_setup_mspi: rfc822_to_comment: 8913144
Mar 18 10:57:59.139: lapp_on_setup_mspi: Faxmail subject: Fax from On-Ramp GW vdtl-5300-7a
[DNIS=8913144] [ANI=8915510]
Mar 18 10:57:59.139: lapp_on_setup_mspi: Disposition notification to: admin@testlab-t37.com
```

!--- A read receipt is sent to admin@testlab-t37.com if the reader so chooses. Mar 18
10:57:59.139: lapp_on_setup_msmpi: Originator's TSI = rfc822_from_comment = Fax Mar 18
10:57:59.139: lapp_on_setup_msmpi: Auth/Account ID = 0 Mar 18 10:57:59.139: lapp_on_setup_msmpi:
Do ccCallSetupRequest to MSPI Mar 18 10:57:59.139: lapp_on_conference_fmosp_dmosp: Starting
conference with FMSP and DMSP Mar 18 10:57:59.139: lapp_on_conference_fmosp_dmosp: **tiff file
created = 2002:03:18 10:57:59**
Mar 18 10:57:59.139: lapp_on_change_state: old state(2) new state(3) *!--- FMSP_CALL_DETAIL to
FMSP_DMSP_CONFERENCING* Mar 18 10:57:59.139: lapp_on_application: Incoming Event: (29 =
CC_EV_CONF_CREATE_DONE), CID(217), DISP(0) Mar 18 10:57:59.139: lapp_on_application: Current
call state = 3 Mar 18 10:57:59.139: lapp_on_conference_created: The FMSP and the DMSP are
conferenced Mar 18 10:57:59.139: lapp_on_conference_created: Sending
CC_EV_TO_FMSP_ON_RECEIVE_ENABLE to FMSP Mar 18 10:57:59.139: lapp_on_change_state: old state(3)
new state(4) *!--- FMSP_DMSP_CONFERENCING to FMSP_PAGE_ACCEPT_REQUESTED* Mar 18 10:58:00.139:
lapp_on_application: Incoming Event: (8 = CC_EV_CALL_CONNECTED), CID(218), DISP(0) Mar 18
10:58:00.139: lapp_on_application: Current call state = 4 Mar 18 10:58:00.139:
lapp_on_call_connected: **Call connected event received.... - CID(218)**
Mar 18 10:58:00.139: lapp_on_call_connected: MSPI call connected - CID(218)
Mar 18 10:58:00.139: lapp_on_call_connected: Start conferencing the DMSP and the MSPI
Mar 18 10:58:00.139: lapp_on_application: Incoming Event: (29 = CC_EV_CONF_CREATE_DONE),
CID(219), DISP(0)
Mar 18 10:58:00.139: lapp_on_application: Current call state = 4
Mar 18 10:58:11.539: lapp_on_application: Incoming Event:
(36 = CC_EV_FROM_FMSP_ON_PAGE_ACCEPT_REQUESTED), CID(217), DISP(0)
Mar 18 10:58:11.539: lapp_on_application: Current call state = 4
Mar 18 10:58:11.539: lapp_on_msp_event: **Page accept request arrived from fmosp**
Mar 18 10:58:11.539: lapp_on_msp_event: **Sending page accept event to the FMSP**
Mar 18 10:58:11.539: lapp_on_msp_event: **Pages processed = 1**
!--- The first fax page is received. Mar 18 10:58:11.539: lapp_on_change_state: old state(4) new
state(4) Mar 18 10:58:16.015: lapp_on_application: Incoming Event: (37 =
CC_EV_FROM_DMSP_ON_PAGE_PROCESSED), CID(219), DISP(146) Mar 18 10:58:16.015:
lapp_on_application: Current call state = 4 Mar 18 10:58:16.015: lapp_on_msp_event: Page
processed event arrived from the DMSP Mar 18 10:58:16.015: lapp_on_change_state: old state(4)
new state(4) Mar 18 10:58:30.719: lapp_on_application: Incoming Event: (36 =
CC_EV_FROM_FMSP_ON_PAGE_ACCEPT_REQUESTED), CID(217), DISP(0) Mar 18 10:58:30.719:
lapp_on_application: Current call state = 4 Mar 18 10:58:30.719: lapp_on_msp_event: **Page accept
request arrived from fmosp**
Mar 18 10:58:30.719: lapp_on_msp_event: **Sending page accept event to the FMSP**
Mar 18 10:58:30.719: lapp_on_msp_event: **Pages processed = 2**
!--- The second fax page is received. Mar 18 10:58:30.719: lapp_on_change_state: old state(4)
new state(4) Mar 18 10:58:32.199: lapp_on_application: Incoming Event: (37 =
CC_EV_FROM_DMSP_ON_PAGE_PROCESSED), CID(219), DISP(0) Mar 18 10:58:32.199: lapp_on_application:
Current call state = 4 Mar 18 10:58:32.199: lapp_on_msp_event: Page processed event arrived from
the DMSP Mar 18 10:58:32.199: lapp_on_change_state: old state(4) new state(4) Mar 18
10:58:34.355: lapp_on_application: Incoming Event: (11 = CC_EV_CALL_DISCONNECTED), CID(218),
DISP(0) Mar 18 10:58:34.355: lapp_on_application: Current call state = 4 Mar 18 10:58:34.355:
lapp_on_call_disconnected: Call Disconnected - CID= 218 cause= 0x10 call_state= 4 Mar 18
10:58:34.355: lapp_on_call_disconnected: MSPI disconnected Mar 18 10:58:34.355:
lapp_on_call_disconnected: **Faxmail acknowledged by remote SMTP server**
Mar 18 10:58:34.355: lapp_on_change_state: old state(4) new state(7) *!---
FMSP_PAGE_ACCEPT_REQUESTED to CONFERENCE_DESTROYING* Mar 18 10:58:34.355:
lapp_on_conference_cleanup: Destroying conferences... Mar 18 10:58:34.355:
lapp_on_conference_cleanup: **Destroying conference for VTSP & FMSP**
Mar 18 10:58:34.355: lapp_on_conference_cleanup: **Destroying conference for FMSP & DMSP**
Mar 18 10:58:34.355: lapp_on_conference_cleanup: **Destroying conference for DMSP & MSPI**
Mar 18 10:58:34.355: lapp_on_application: Incoming Event: (30 = CC_EV_CONF_DESTROY_DONE),
CID(217), DISP(0)
Mar 18 10:58:34.355: lapp_on_application: Current call state = 7
Mar 18 10:58:34.355: lapp_on_conference_destroyed: FMSP/DMSP conference destroyed
Mar 18 10:58:34.355: lapp_on_conference_destroyed: Conference destroyed.... confID = 150
Mar 18 10:58:34.355: lapp_on_application: Incoming Event: (30 = CC_EV_CONF_DESTROY_DONE),
CID(219), DISP(0)
Mar 18 10:58:34.355: lapp_on_application: Current call state = 7
Mar 18 10:58:34.355: lapp_on_conference_destroyed: DMSP/MSPI conference destroyed
Mar 18 10:58:34.355: lapp_on_conference_destroyed: Conference destroyed.... confID = 151

```

Mar 18 10:58:34.355: lapp_on_application: Incoming Event: (30 = CC_EV_CONF_DESTROY_DONE),
  CID(216), DISP(0)
Mar 18 10:58:34.355: lapp_on_application: Current call state = 7
Mar 18 10:58:34.355: lapp_on_conference_destroyed: VTSP/FMSP conference destroyed
Mar 18 10:58:34.355: lapp_on_conference_destroyed: Conference destroyed.... confID = 149
Mar 18 10:58:34.355: lapp_on_change_state: old state(7) new state(8) !--- CONFERENCE_DESTROYING
to DISCONNECTING Mar 18 10:58:34.355: lapp_on_conference_destroyed: All conferences are
destroyed. Mar 18 10:58:34.355: lapp_on_change_state: old state(8) new state(8) Mar 18
10:58:34.355: lapp_on_call_leg_cleanup: Sending disconnect for FMSP Mar 18 10:58:34.359:
lapp_on_call_leg_cleanup: Sending disconnect for DMSP Mar 18 10:58:34.359: lapp_on_application:
Incoming Event: (12 = CC_EV_CALL_DISCONNECT_DONE), CID(219), DISP(0) Mar 18 10:58:34.359:
lapp_on_application: Current call state = 8 Mar 18 10:58:34.359: lapp_on_disconnect_done:
Received call disconnect done ... callID = 219 Mar 18 10:58:34.359: lapp_on_disconnect_done:
DMSP disconnect done Mar 18 10:58:34.359: lapp_on_disconnect_done: Sending disconnect for MSPI
Mar 18 10:58:34.359: lapp_on_application: Incoming Event: (12 = CC_EV_CALL_DISCONNECT_DONE),
CID(218), DISP(0) Mar 18 10:58:34.359: lapp_on_application: Current call state = 8 Mar 18
10:58:34.359: lapp_on_disconnect_done: Received call disconnect done ... callID = 218 Mar 18
10:58:34.359: lapp_on_disconnect_done: MSPI disconnect done Mar 18 10:58:34.363:
lapp_on_application: Incoming Event: (12 = CC_EV_CALL_DISCONNECT_DONE), CID(217), DISP(0) Mar 18
10:58:34.363: lapp_on_application: Current call state = 8 Mar 18 10:58:34.363:
lapp_on_disconnect_done: Received call disconnect done ... callID = 217 Mar 18 10:58:34.363:
lapp_on_disconnect_done: FMSP disconnect done Mar 18 10:58:34.363: lapp_on_disconnect_done:
Sending disconnect for VTSP Mar 18 10:58:36.627: %ISDN-6-DISCONNECT: Interface Serial0:18
disconnected from 8915510 , call lasted 45 seconds Mar 18 10:58:37.647: lapp_on_application:
Incoming Event: (28 = CC_EV_CALL_FEATURE), CID(216), DISP(0) Mar 18 10:58:37.647:
lapp_on_application: Current call state = 8 Mar 18 10:58:37.647: lapp_on_event_unsupported:
Unsupported event received--- Mar 18 10:58:37.647: lapp_on_event_unsupported:
EV(28=CC_EV_CALL_FEATURE), CID(216), disp(0) Mar 18 10:58:37.647: lapp_on_event_unsupported:
Current call state = 8 Mar 18 10:58:37.651: lapp_on_application: Incoming Event: (12 =
CC_EV_CALL_DISCONNECT_DONE), CID(216), DISP(0) Mar 18 10:58:37.651: lapp_on_application: Current
call state = 8 Mar 18 10:58:37.651: lapp_on_disconnect_done: Received call disconnect done ...
callID = 216
Mar 18 10:58:37.651: lapp_on_disconnect_done: VTSP disconnect done
Mar 18 10:58:37.651: lapp_on_disconnect_done: All the calls are now void or disconnected
Mar 18 10:58:37.651: lapp_on_change_state: old state(8) new state(9)!--- DISCONNECTING to
TERMINAL Mar 18 10:58:37.651: lapp_on_call_terminate: Freeing the IVR call handoff record Mar 18
10:58:37.655: lapp_on_call_terminate: Freeing the fax call record vdtl-5300-7a#

```

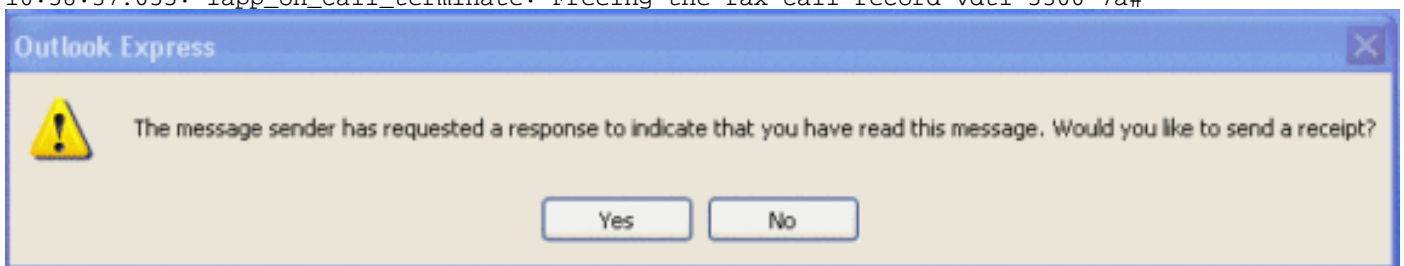

De cliënt die de e-mail ontvangt ziet een venster vergelijkbaar met het bovenstaande wanneer hij een e-mail opent met een reeks MDN. Het antwoord van de verzoeker wordt gegeven in de vorm van een e-mail die naar de gebruiker wordt verstuurd met de tekst van het bericht: "Dit is een ontvangst voor de e-mail die u naar "8913144" <fax=8913144@testlab-t37.com> hebt verstuurd op 18-02:58u. Met deze ontvangstbevestiging wordt geverifieerd dat het bericht om 11:07 uur op de computer van de ontvanger is weergegeven."

```

vdtl-5300-7a# debug mta send all
All email send debugging is on
vdtl-5300-7a#
Mar 18 14:50:46.278: %ISDN-6-CONNECT: Interface Serial0:18 is now connected to 8915510
Mar 18 14:50:48.474: esmtp_client_engine_open:
  from=FAX=8915510@vdtl-5300-7a.testlab-t37.com, to=FAX=8913144@testlab-t37.com
Mar 18 14:50:48.474: esmtp_client_engine_add_headers: from_comment=Fax
Mar 18 14:50:48.702: esmtp_client_work: socket 0 attempting to connect to

```

IP address 172.18.106.36
Mar 18 14:50:48.702: esmtp_client_work: socket 0 readable for first time
Mar 18 14:50:48.702: esmtp_client_work: socket 0 readable for first time
Mar 18 14:50:48.706: (C)R: 220 testlab-smtp.testlab-t37.com Microsoft ESMTP MAIL Service,
Version: 5.0.2195.4453 ready at Mon, 18 Mar 2002 14:49:51 -0500
Mar 18 14:50:48.706: (C)S: **EHLO vdtl-5300-7a.testlab-t37.com**
Mar 18 14:50:49.166: (C)R: **250-testlab-smtp.testlab-t37.com Hello [15.80.7.11]**
Mar 18 14:50:49.166: (C)R: 250-TURN
Mar 18 14:50:49.170: (C)R: 250-ATRN
Mar 18 14:50:49.170: (C)R: 250-SIZE
Mar 18 14:50:49.170: (C)R: 250-ETRN
Mar 18 14:50:49.170: (C)R: 250-PIPELINING
Mar 18 14:50:49.170: (C)R: 250-DSN
Mar 18 14:50:49.170: (C)R: 250-ENHANCEDSTATUSCODES
Mar 18 14:50:49.170: (C)R: 250-8bitmime
Mar 18 14:50:49.170: (C)R: 250-BINARYMIME
Mar 18 14:50:49.170: (C)R: 250-CHUNKING
Mar 18 14:50:49.170: (C)R: 250-VERFY
Mar 18 14:50:49.170: (C)R: 250-X-EXPS GSSAPI NTLM LOGIN
Mar 18 14:50:49.170: (C)R: 250-X-EXPS=LOGIN
Mar 18 14:50:49.170: (C)R: 250-AUTH GSSAPI NTLM LOGIN
Mar 18 14:50:49.170: (C)R: 250-AUTH=LOGIN
Mar 18 14:50:49.170: (C)R: 250-X-LINK2STATE
Mar 18 14:50:49.170: (C)R: 250-XEXCH50
Mar 18 14:50:49.170: (C)R: 250 OK
Mar 18 14:50:49.170: (C)S: **MAIL FROM:**

Mar 18 14:50:49.666: (C)R: 250 2.1.0 FAX=8915510@vdtl-5300-7a.testlab-t37.com....Sender OK
Mar 18 14:50:49.666: (C)S: **RCPT TO:**

ORCPT=rfc822;FAX+3D8915510@vdtl-5300-7a.testlab-t37.com
Mar 18 14:50:50.170: (C)R: 250 2.1.5 FAX=8913144@testlab-t37.com
Mar 18 14:50:50.698: (C)R: **354 Start mail input; end with**

Mar 18 14:50:50.698: (C)S: *Received: by vdtl-5300-7a.testlab-t37.com for Mar 18 14:51:05.706:*
esmtp_client_work: writing lingering data for socket 0 Mar 18 14:51:05.714: esmtp_client_work:
writing lingering data for socket 0 Mar 18 14:51:14.726: esmtp_client_work: writing lingering
data for socket 0 Mar 18 14:51:14.734: esmtp_client_work: writing lingering data for socket 0
Mar 18 14:51:14.738: (C)S: --yradnuoB=_008B2002145048474.vdtl-5300-7a.testlab-t37.com-- Mar 18
14:51:14.738: esmtp_client_work: Sending terminating dot ...(socket=0) Mar 18 14:51:14.738:
(C)S: . *!--- This is the terminating dot to end the SMTP session.* Mar 18 14:51:14.986: (C)R: 250
2.6.0 <008C2002145050698@vdtl-5300-7a.testlab-t37.com> Queued mail for delivery Mar 18
14:51:14.986: (C)S: **QUIT**
Mar 18 14:51:15.406: (C)R: **221 2.0.0 testlab-smtp.testlab-t37.com Service closing
transmission channel**
Mar 18 14:51:15.406: esmtp_client_work: Freeing ctx=0x6266946C
Mar 18 14:51:15.406: esmtp_client: returned from work, context freed
Mar 18 14:51:18.938: %ISDN-6-DISCONNECT: Interface Serial0:18 disconnected from 8915510 ,
call lasted 38 seconds
vdtl-5300-7a#

vdtl-5300-7a# **debug dmsp fax-to-doc**

expired Mar 19 14:46:43.872: t30 call4Leg=307, state=1, substate=6 Mar 19 14:46:43.872: fax2_configure_rx_data: STILL_LOOKING, T2 timer not expired Mar 19 14:46:44.140: t30 call4Leg=307, state=1, substate=6 Mar 19 14:46:44.140: fax2_configure_rx_data: DETECTED_COMMAND Mar 19 14:46:44.140: t30 call4Leg=307, state=1, substate=7 *!--- The substate is changed to RX_COMMAND.* Mar 19 14:46:44.140: fax2_command_receive: NO_COMMAND, T2 timer not expired Mar 19 14:46:45.200: t30 call4Leg=307, state=1, substate=7 Mar 19 14:46:45.200: fax2_command_receive: PROCESSING Mar 19 14:46:45.200: msg dump:FF C8 F2 Mar 19 14:46:45.200: Mar 19 14:46:45.200: t30 call4Leg=307, state=1, substate=7 Mar 19 14:46:45.200: fax2_command_receive: PROCESSING Mar 19 14:46:45.352: t30 call4Leg=307, state=1, substate=7 Mar 19 14:46:45.352: fax2_command_receive: RECEIVED_COMMAND Mar 19 14:46:45.352: t30 call4Leg=307, state=3, substate=8 *!--- The substate is changed to ROUTE_COMMAND.* Mar 19 14:46:45.352: **received MPS** *!--- Received Multipage Signal.* Mar 19 14:46:45.352: t30 call4Leg=307, state=3, substate=10 *!--- The substate is changed to WAIT_FOR_FDR.* Mar 19 14:46:45.352: waiting for page acceptance by the application Mar 19 14:46:45.352: t30 call4Leg=307, state=3, substate=17 *!--- The substate is changed to SCHEDULE_PP_RESPONSE.* Mar 19 14:46:45.352: **send MCF** *!--- Send a Message Confirmation.* Mar 19 14:46:45.352: t30 call4Leg=307, state=1, substate=6 Mar 19 14:46:45.352: fax2_configure_rx_data: STILL_LOOKING, T2 timer not expired Mar 19 14:46:47.172: t30 call4Leg=307, state=1, substate=6

!--- Now this must be done again, starting from the page data, because two pages !--- are being sent. Mar 19 14:46:47.172: fax2_configure_rx_data: DETECTED_DATA Mar 19 14:46:47.172: t30 call4Leg=307, state=2, substate=43 *!--- state = PHASE_C_RECEIVE, substate=RX_FIRST_DATA_BYTE - starting to RX page data...* Mar 19 14:46:47.172: No data yet Mar 19 14:46:56.212: t30 call4Leg=307, state=2, substate=14 *!--- The substate is changed to RX_DATA.* Mar 19 14:46:56.212: end of page Mar 19 14:46:56.212: t30 call4Leg=307, state=1, substate=6 Mar 19 14:46:56.212: fax2_configure_rx_data: STILL_LOOKING, T2 timer not expired Mar 19 14:46:56.212: t30 call4Leg=307, state=1, substate=6 Mar 19 14:46:56.512: fax2_configure_rx_data: STILL_LOOKING, T2 timer not expired Mar 19 14:46:56.512: t30 call4Leg=307, state=1, substate=6 Mar 19 14:46:56.512: fax2_configure_rx_data: DETECTED_COMMAND Mar 19 14:46:56.512: t30 call4Leg=307, state=1, substate=7 Mar 19 14:46:56.512: fax2_command_receive: NO_COMMAND, T2 timer not expired Mar 19 14:46:57.552: t30 call4Leg=307, state=1, substate=7 Mar 19 14:46:57.552: fax2_command_receive: PROCESSING Mar 19 14:46:57.552: msg dump:FF C8 F4 Mar 19 14:46:57.552: Mar 19 14:46:57.552: t30 call4Leg=307, state=1, substate=7 Mar 19 14:46:57.552: fax2_command_receive: PROCESSING Mar 19 14:46:57.700: t30 call4Leg=307, state=1, substate=7 Mar 19 14:46:57.700: fax2_command_receive: RECEIVED_COMMAND Mar 19 14:46:57.700: t30 call4Leg=307, state=3, substate=8 Mar 19 14:46:57.700: **received EOP** *!--- Received End of Procedure.* Mar 19 14:46:57.700: t30 call4Leg=307, state=3, substate=10 Mar 19 14:46:57.700: waiting for page acceptance by the application Mar 19 14:46:57.700: t30 call4Leg=307, state=3, substate=17 Mar 19 14:46:57.700: **send MCF** *!--- Send a Message Confirmation.* Mar 19 14:46:57.700: t30 call4Leg=307, state=1, substate=6 Mar 19 14:46:57.704: fax2_configure_rx_data: STILL_LOOKING, T2 timer not expired Mar 19 14:46:58.140: t30 call4Leg=307, state=0, substate=6 *!--- state=PHASE_IDLE* Mar 19 14:46:58.140: fax session aborted by application Mar 19 14:47:02.188: %ISDN-6-DISCONNECT: Interface Serial0:18 disconnected from 8915510 , call lasted 38 seconds vdt1-5300-7a#

vdt1-5300-7a# **debug fax relay t30 called-number 8913144**

Debugging fax relay t30 to 8913144

vdt1-5300-7a#

Mar 19 14:40:19.134: 0:D:302 1205778176 fr-entered (10ms)
Mar 19 14:40:22.498: 0:D:302 1205781540 fr-msg-tx **CSI**
Mar 19 14:40:23.826: 0:D:302 1205782870 fr-msg-tx **DIS**
Mar 19 14:40:25.070: %ISDN-6-CONNECT: Interface Serial0:18 is now connected to 8915510
Mar 19 14:40:26.146: 0:D:302 1205785190 fr-msg-det **TSI**
Mar 19 14:40:27.026: 0:D:302 1205786070 fr-msg-det **DCS**
Mar 19 14:40:30.558: 0:D:302 1205789600 fr-msg-tx **CFR**
Mar 19 14:40:40.766: 0:D:302 1205799810 fr-msg-det **MPS**
Mar 19 14:40:41.266: 0:D:302 1205800310 fr-msg-tx **MCF**
Mar 19 14:40:53.098: 0:D:302 1205812140 fr-msg-det **EOP**
Mar 19 14:40:53.598: 0:D:302 1205812640 fr-msg-tx **MCF**
Mar 19 14:40:56.390: 0:D:302 1205815430 fr-msg-det **DCN**
Mar 19 14:40:57.682: %ISDN-6-DISCONNECT: Interface Serial0:18 disconnected from 8915510 , call lasted 38 seconds
Mar 19 14:40:58.518: 0:D:302 1205817560 fr-end-dcn

fr-msg-tx indicates T.30 messages that are transmitted by the router
fr-msg-det indicates T.30 messages that are received by the router

Raadpleeg de [Problemen oplossen bij fax-relay](#) voor meer informatie.

[Opdrachten tonen](#)

```
vdtl-5300-7a# show call history fax brief
<ID>: <start>hs.<index> +<connect> +<disc> pid:<peer_id> <direction> <addr>
dur hh:mm:ss tx:<packets>/<bytes> rx:<packets>/<bytes> <disc-cause>(<text>)
IP <ip>:<udp> rtt:<time>ms pl:<play>/<gap>ms lost:<lost>/<early>/<late>
delay:<last>/<min>/<max>ms <codec>
MODEMPASS <method> buf:<fills>/<drains> loss <overall%> <multipkt>/<corrected>
last <buf event time>s dur:<Min>/<Max>s
FR <protocol> [int dlci cid] vad:<y/n> dtmf:<y/n> seq:<y/n>
<codec> (payload size)
ATM <protocol> [int vpi/vci cid] vad:<y/n> dtmf:<y/n> seq:<y/n>
<codec> (payload size)
Telephony <int>: tx:<tot>/<voice>/<fax>ms <codec> noise:<lvl>dBm acom:<lvl>dBm
Proxy <ip>:<audio udp>,<video udp>,<tcp0>,<tcp1>,<tcp2>,<tcp3> endpt: <type>/<manf>
bw: <req>/<act> codec: <audio>/<video>
tx: <audio pkts>/<audio bytes>,<video pkts>/<video bytes>,<t120 pkts>/<t120 bytes>
rx: <audio pkts>/<audio bytes>,<video pkts>/<video bytes>,<t120 pkts>/<t120 bytes>
```

```
Telephony call-legs: 3
SIP call-legs: 0
H323 call-legs: 0
Total call-legs: 5
1225 : 374672hs.31 +2 +1367 pid:8913180 Answer 8915510
dur 00:00:13 tx:7/124 rx:104/693 10 :1F (normal call clearing (16):normal,
unspecified (31): User abort)
Telephony 0:D:61: tx:0/0/0ms 14400 noise:0dBm acom:0dBm

122B : 401714hs.32 +100 +2966 pid:1 Originate andy@testlab-t37.com
dur 00:00:28 tx:50942/0 rx:0/0 10 :0 (normal call clearing (16):)
IP 172.18.106.36 AcceptedMime:0 DiscardedMime:0

1229 : 400917hs.33 +1 +4108 pid:8913180 Answer 8915510
dur 00:00:41 tx:11/164 rx:760/45251 10 :10 (normal call clearing (16):normal
call clearing (16): Normal conn)
Telephony 0:D:64: tx:0/0/0ms 14400 noise:0dBm acom:0dBm

1230 : 439580hs.34 +100 +2971 pid:1 Originate andy@testlab-t37.com
dur 00:00:28 tx:50942/0 rx:0/0 10 :0 (normal call clearing (16):)
IP 172.18.106.36 AcceptedMime:0 DiscardedMime:0

122E : 438783hs.35 +1 +4109 pid:8913180 Answer 8915510
dur 00:00:41 tx:11/164 rx:761/45256 10 :10 (normal call clearing (16):normal
call clearing (16): Normal conn)
Telephony 0:D:68: tx:0/0/0ms 14400 noise:0dBm acom:0dBm
```

[Gerelateerde informatie](#)

- [T.37 OffRamp faxen](#)
- [Fax/fax via IP T.37-opslaan en doorsturen fax](#)
- [Ondersteuning voor spraaktechnologie](#)
- [Productondersteuning voor spraak en Unified Communications](#)

- [Probleemoplossing voor Cisco IP-telefonie](#)
- [Technische ondersteuning - Cisco-systemen](#)