

CVP "Verzend naar VRU" en "Run Ext Script"-fouten

Inleiding

Dit document beschrijft de fouten "Verzend naar VRU" en "Uitgebreid script uitvoeren". De gevolgde benadering wordt predictieve probleemoplossing genoemd. Door problemen oplossen bij de voorspellingen zult u op de hoogte worden gebracht van het probleem dat is gebaseerd op de weblogs, het verwante gedrag en de manier waarop u het best het probleem kunt aanpakken.

In implementaties van Customer Voice Portal (CVP) komen zeer veel gevallen van gespreksfouten voor bij het knooppunt "Verzend naar VRU" of "Uitloopscript". Hoewel het slechts één knooppunt is in Intelligent Contact Management (ICM), zijn er veel signaleringsgebeurtenissen die moeten voorkomen op CVP, de Voice XML (VXML)-gateway en/of de VXML-server. De configuratie van een aantal plaatsen moet correct worden voltooid. De meeste mislukkingen gebeuren door verkeerde configuratie of een mislukking buiten de ICM. Zodra u bekend bent met de meest gebruikelijke configuratieproblemen en/of het falen in apparaten, is het gemakkelijker om echte problemen in productienetwerken in te lossen.

Netwerkdigrammen

"Verzend naar VRU" en/of "run Ext Script" met CVP

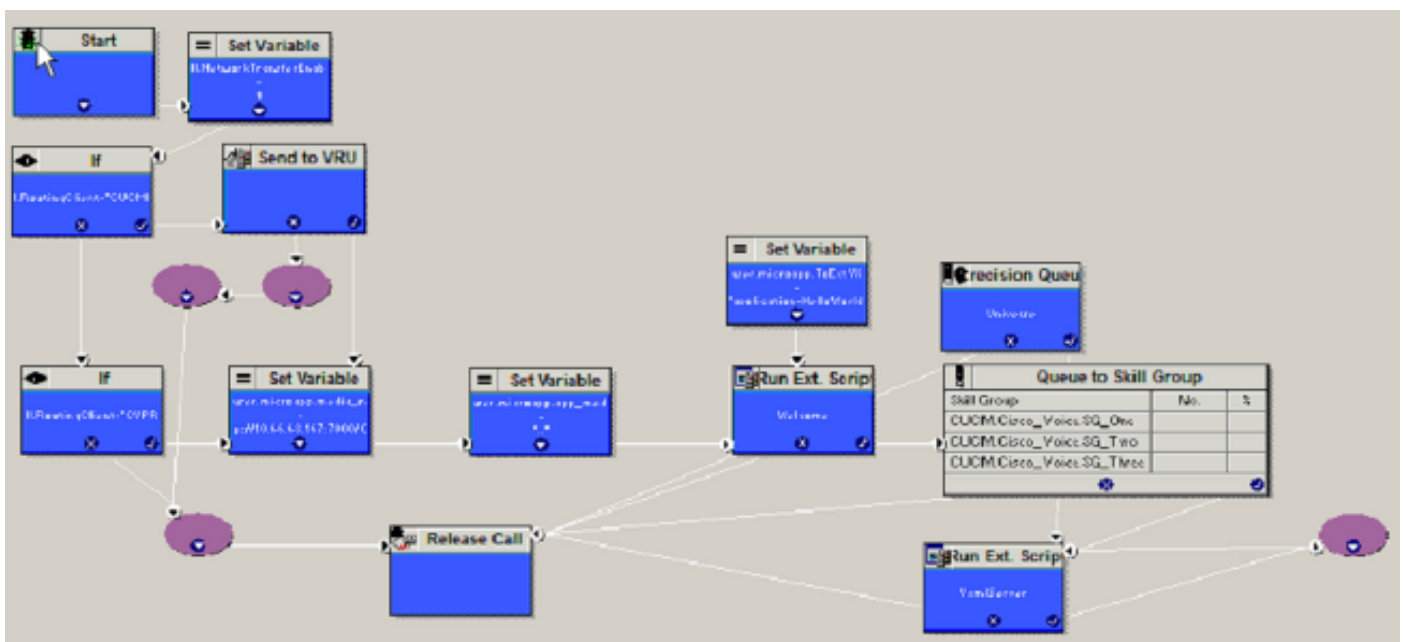
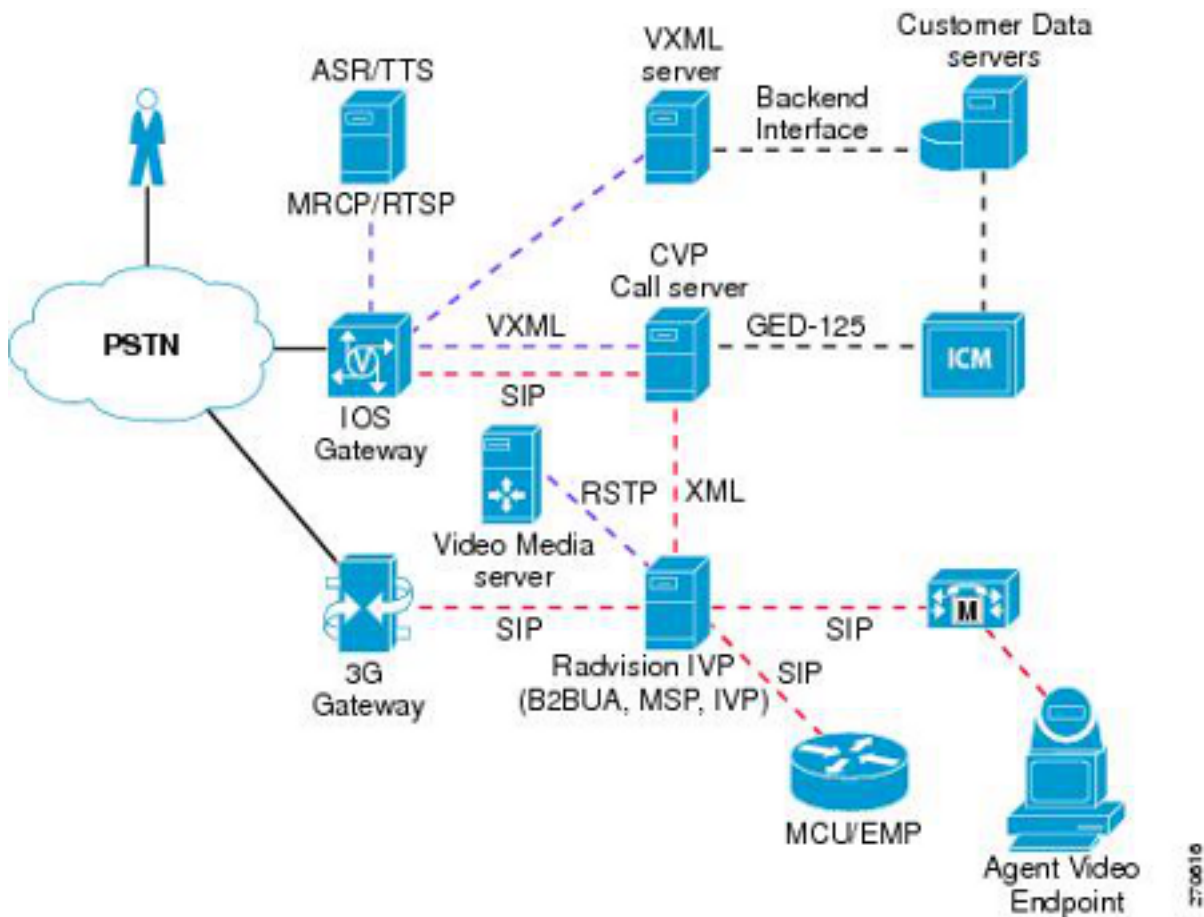

Achtergrond van "Verzend naar VRU" of "Uitloopscripts"

Wanneer een oproep op ICM via de CVP, de Cisco Unified Communications Manager (CUCM) of een andere PG (PG) binnenkomt, heeft ICM wellicht een behandeling van de Voice Response Unit (VRU) nodig om mededelingen af te spelen en gebruikersinput te verzamelen. Om dit te doen, moet ICM eerst de vraag naar het netwerk VRU verzenden. Alleen het netwerk VRU kan aankondigingen afspelen en gebruikersinput verzamelen. Dus als een oproep afkomstig is van een Public Switched Telephony Network (PSTN) naar ICM via de CVP of CUCM, moet ICM het "Send to VRU"-knooppunt gebruiken om de oproep naar een netwerk VRU te verzenden. Er zijn

bepaalde knooppunten die impliciet "Verzend naar VRU" hebben, zoals "Uitsluitend script uitvoeren" of "Wachtrij naar Skill Group". Zodra de oproep bij het netwerk VRU aankomt, voert ICM dan het "Extern script draaien" knooppunt uit.

Hoe ICM identificeert welke VRU moet gebruiken

Wanneer ICM een vraag van de CVP routingclient ontvangt, en als de vraag naar het netwerk VRU moet worden verzonden, zoekt ICM de klanteninstantie die voor het gedialineerde nummer wordt gevormd. Zodra de klanteninstantie wordt geïdentificeerd gebruikt ICM het netwerk VRU dat voor die klanteninstantie is geconfigureerd. Dan vindt ICM het etiket voor de routingclient in dat netwerk VRU. Samen met Correlatie ID stuurt ICM het VRU-label naar CVP-routing client. Wanneer een klantinstantie niet is ingesteld, moet het standaardnetwerk VRU worden geconfigureerd. Maar als beste praktijk, zou de klanteninstantie altijd moeten worden gedefinieerd op het dialed number.

Ladderdiagram

De vraag stromen veranderingen hangen af van waar de vraag voortkomt en tot ICM bereikt. Het hangt ook af van het signaleringsprotocol dat voor de oproep wordt gebruikt. Op basis daarvan zijn hier de verschillende ladderdiagrammen:

1. Session Initiation Protocol (SIP) - PSTN Gateway stuurt de oproep naar de CVP en de CVP stuurt naar ICM
2. SIP - CUCM stuurt de oproep naar ICM en de overboekingen naar het CVP

SIP - PSTN-gateway stuurt de oproep naar de CVP en de CVP wordt naar de ICM verzonden

CVP "Send to VRU" Call flow with VXML Gateway

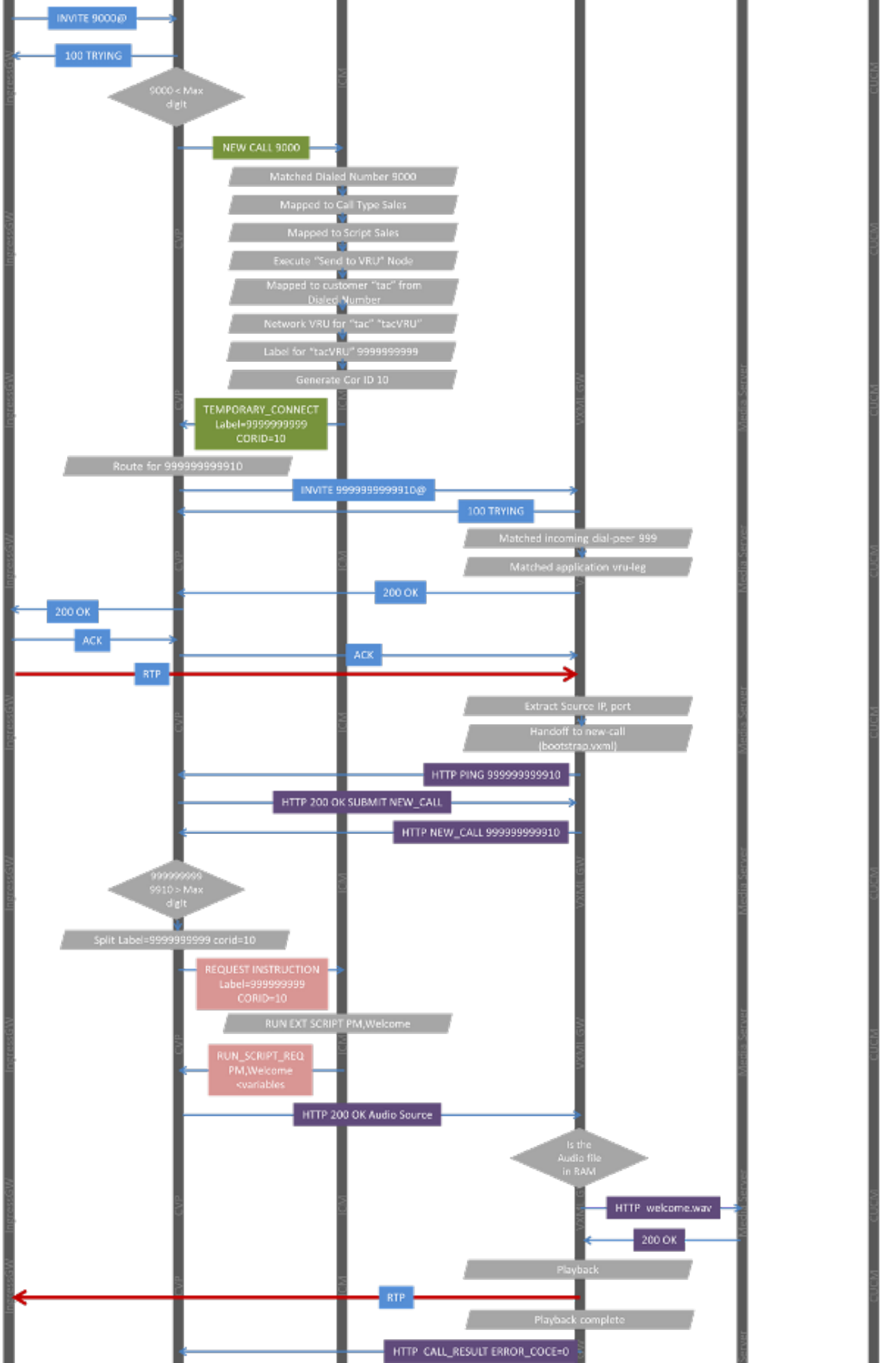
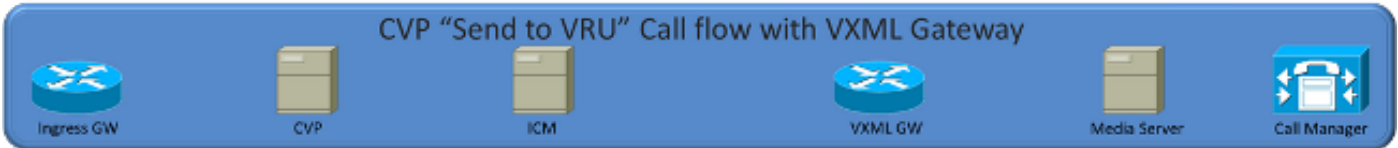

1. De Ingress-poort stuurt een INVITE naar het CVP.
2. De CVP keert terug met 100 TRYING.
3. De CVP bepaalt of het een nieuwe oproep of een VRU-oproep is. Hiermee wordt de DNIS-lengte (Digital Number Identification Service) gecontroleerd. Indien de DNIS lengte kleiner of gelijk is aan de "Max DIGIT" gedefinieerd in het ICM subsysteem, weet de CVP dat het een nieuwe oproep is.
4. De CVP stuurt een NEW_CALL-verzoek naar de ICM.
5. Zodra de ICM PG de NEW_CALL naar het Routeverzoek converteert en naar de ICM router stuurt:
 - De ICM router probeert de DNIS van het routeverzoek met het gedialiseerde nummer aan te passen.
 - Zodra het gedraaide nummer is aangepast, brengt ICM het in kaart aan een vraagtype.
 - Zodra het aanroepen type is aangepast wordt het in kaart gebracht in een script. Als het script nu zal worden uitgevoerd, voert de ICM router het script uit.
 - Zodra het script het knooppunt "Verzend naar VRU" of "Run Ext Script" bereikt, moet ICM de oproep naar de VRU sturen. Het probeert het juiste netwerk VRU te vinden.
 - Gebaseerd op het dialed number vindt ICM welke klant dit gedialiseerde nummer behoort.
 - Zodra de klant wordt gevonden vindt ICM welk netwerk VRU zal worden gebruikt.
 - De ICM router kiest het etiket dat voor CVP RC wordt gedefinieerd en genereert de correlatie-ID.
6. Het CVP krijgt het etiket 9999999999 en correlatie ID10. Het combineert het en zoekt een route. Aangezien proxy niet wordt gebruikt, is het een statische route die is gedefinieerd onder SIP.
7. Het CVP stuurt de oproep voor 999999999910 naar de VXML poort.
8. Op de VXML gateway komt 999999999910 overeen met een dial-peer die bootstrap.tcl als de te beroepen aanvraag heeft.
9. De VXML-gateway accepteert de oproep en stuurt 200 OK naar de CVP.
10. Het CVP retourneert de 200 OK naar de Ingress poort met Secure Devices Provisioning (SDP), gekopieerd van de VXML poort 200 OK.
11. De Ingress poort stuurt ACK naar de CVP. De transactie van het INBOUND-gedeelte van de oproep is nu voltooid.
12. De CVP stuurt ACK naar de VXML poort. Er is hier een afhankelijkheid. Indien de ACK van het INBOUND-been niet wordt ontvangen, stuurt de CVP de ACK niet naar de VXML-gateway.
13. In de tussentijd, op de VXML gateway haalt de bootstrap toepassing de SIP headers uit om te weten te komen waar deze oproep vandaan kwam. Zij gebruikt deze informatie om een HTTP-aanvraag naar het CVP te sturen.
14. De VXML gateway stuurt een HTTP PING-bericht naar dezelfde CVP waar de SIP-oproep kwam.
15. Het CVP Interactive Voice Response (IVR) subsysteem reageert met 200 OK.
16. De VXML gateway stuurt nu een NEW_CALL HTTP-verzoek naar de CVP met DNIS=999999999910.
17. Aangezien de DNIS groot is, wordt het "max cijfer" gedefinieerd in de CVP (dat 10 is). Het CVP weet dat het een terugkerende VRU is, zodat het de etikettering en correlatie-ID scheidt en een aanvraag voor INSTRUCTIE naar CVP stuurt met etiket = 9999999999, correlatie ID=10.
18. Op basis van de correlatie ID=10 weet ICM op welk script de oproep wachtte. Dus blijft het

- de volgende stap uitvoeren, die "Ext Script uitvoeren" is. Het stuurt "RUN_SCRIPT_REQ" naar PM, verwelkom dit samen met andere variabelen voor Error Correcting Code (ECC).
19. Met behulp van de ECC variabelen en de RUN_SCRIPT_REQ instructie bouwt het CVP IVR subsysteem het VXML document en stuurt het terug als 200 OK.
 20. De VXML poort ontvangt 200 OK en bepaalt welk golfbestand moet spelen en van waar.
 21. Het controleert zijn cache, het bestand is niet aanwezig, dus het stuurt een HTTP-aanvraag naar de webserver voor het bestand.
 22. De webserver stuurt 200 OK met het audiobestand.
 23. De VXML gateway stuurt het audiobestand als Routing Table Protocol (RTP) naar de ingangsgateway.
 24. Zodra de VXML gateway het bestand speelt, stuurt het een ander HTTP-verzoek naar CVP met CALL_RESULT, FOUT_CODE=0.
 25. CVP stuurt "RUN_SCRIPT_RESULT" naar ICM met error_CODE=0.
 26. ICM volgt door de succesvolle tak van het knooppunt "Ext Script" en gaat naar "Wachtrij om te doden".
 27. ICM moet het VRU-been loskoppelen. Dus ICM verstoort de verbinding op het VRU-been.
 28. Tegelijkertijd verstuurt ICM het CONNECT label 2001 naar het switchbeen.
 29. CVP stuurt 200 OK naar HTTP-aanvraag van de VXML-gateway om de verbinding te ontkoppelen.
 30. Tegelijkertijd stuurt CVP BYE op het SIP-been naar de VXML-gateway.
 31. Zodra de BYE naar de VXML-gateway wordt verstuurd, stuurt CVP een SIP-INVITE naar 91919191 die naar de VXML-gateway wordt gestuurd volgens de configuratie van het kiesschema.
 32. Zodra CVP 200 OK ontvangt van de VXML-gateway voor de oproep van 91919191, stuurt het Re INVITE terug naar de INBOUND-poot/Ingress-gateway.
 33. De Ingress poort stuurt 200 OK naar de nieuwe uitnodiging.
 34. Het CVP stuurt ACK naar de Ingress poort en de VXML poort.
 35. Het RTP pad wordt ingesteld tussen de Ingress poort en de VXML poort en de klant kan de ringback horen.
 36. Nu stuurt CVP een SIP-INVITE naar CUCM voor het jaar 2001.
 37. CUCM stuurt een 100 TRYING- en 180 RINGING-evenement. CVP doet niets met het 180 RINGING-bericht.
 38. Zodra de beamtbe de oproep beantwoordt, stuurt CUCM 200 OK.
 39. Dit veroorzaakt meerdere voorvallen bij CVP.
 40. CVP stuurt BYE door naar 91919191 VXML-achterbeen. CVP stuurt een nieuwe uitnodiging terug naar de Ingress-gateway om het audiopad naar de telefoon te wijzigen.
 41. De Ingress poort stuurt 200 OK naar de nieuwe uitnodiging.
 42. CVP stuurt ACK naar Ingress Gateway en CUCM.
 43. De audio wordt nu gemaakt tussen de Ingress-gateway en de IP-telefoon.

Configuratie

Configuratie van PSTN-gateway

```

dial-peer voice 2000 voip
 destination-pattern 20..
 translate-outgoing called 1
 session protocol sipv2
 session target ipv4:10.66.68.169
 session transport tcp
 codec g711ulaw
 no vad

```

CVP-configuratie

De "Maximale lengte van DNIS" moet overeenkomen met de lengte van het VRU-label.

Edit Unified CVP Call Server Configuration

Save Save & Deploy Statistics File Transfer Device Associations Help

General **ICM** SIP IVR Device Pool Infrastructure Debug

General Configuration

VRU Connection Port: * 1

Maximum Length of DNIS: *

Translation Routed DNIS Pool

Add:

Add a range: to

Configured DNIS:

CVP moet een lokale route of een proxy voor het VRU-label hebben. Als "Send to Originator" is ingesteld, gebruikt CVP de Ingress gateway als de VXML-gateway.

Edit Unified CVP Call Server Configuration

Save Save & Deploy Statistics File Transfer Device Associations Help View: Offline

General ICM **SIP** IVR Device Pool Infrastructure Debug

Configuration

Enable outbound proxy: 1 Yes No

Use DNS SRV type query: 1 Yes No

Resolve SRV records locally: 1

Outbound proxy Host: 1

Outbound SRV domain name/Server Group name (FQDN): 1

DN on the Gateway to play the ringtone: *

DN on the Gateway to play the error tone: *

Override System Dialed Number Pattern Configurations:

Local Static Routes

Static routes for local routing without an outbound proxy -

Dialed Number (DN):

IP Address/Hostname/Server Group Name:

1>	,10.66.68.163
3>	,10.66.68.163
1234567890>	,10.66.75.241
9191>	,10.66.75.241

ICM-configuratie

Het dialed nummer moet een aangesloten klant hebben. Het wordt aanbevolen om ook een klant te hebben geassocieerd voor het vraagtype.

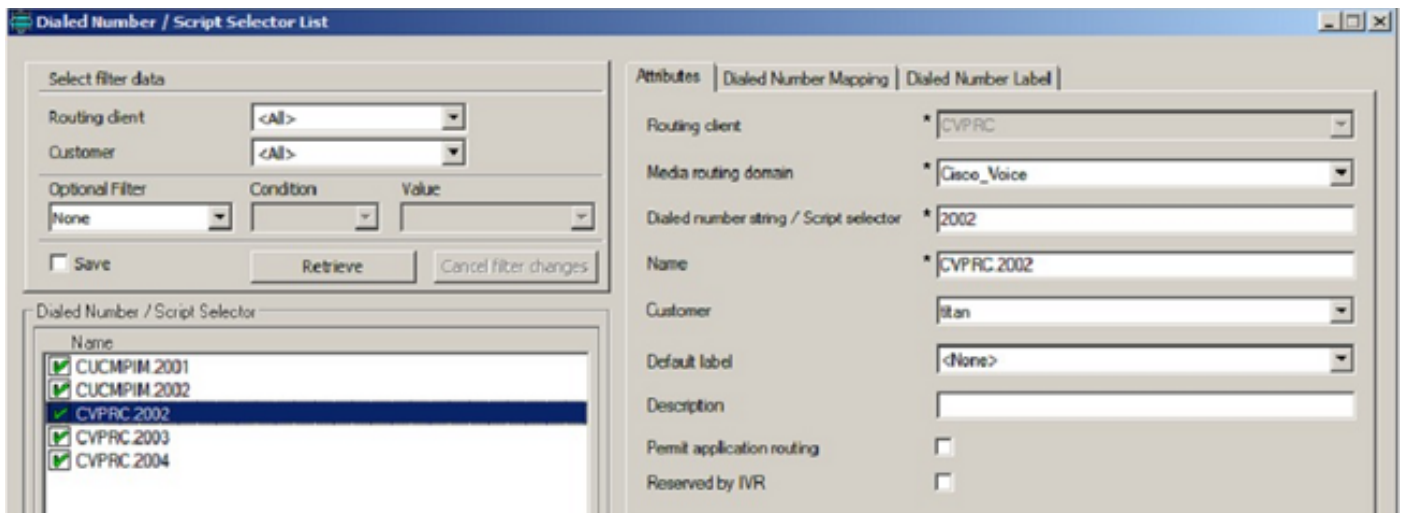

De klant/instantie moet aan het netwerk VRU zijn gekoppeld.

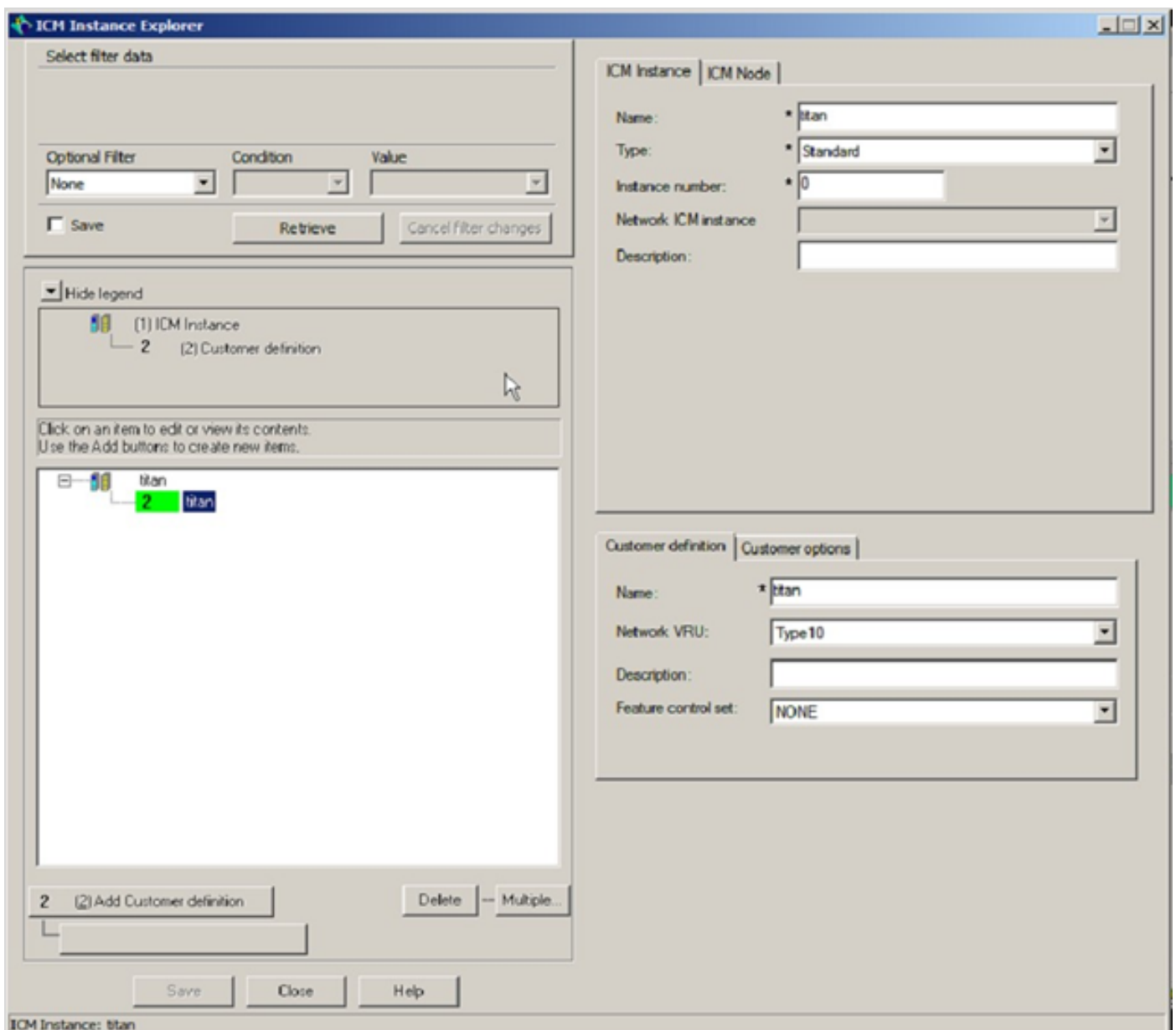

De CVP PG/ Routing-client moet een aan VRU gekoppeld netwerk hebben.

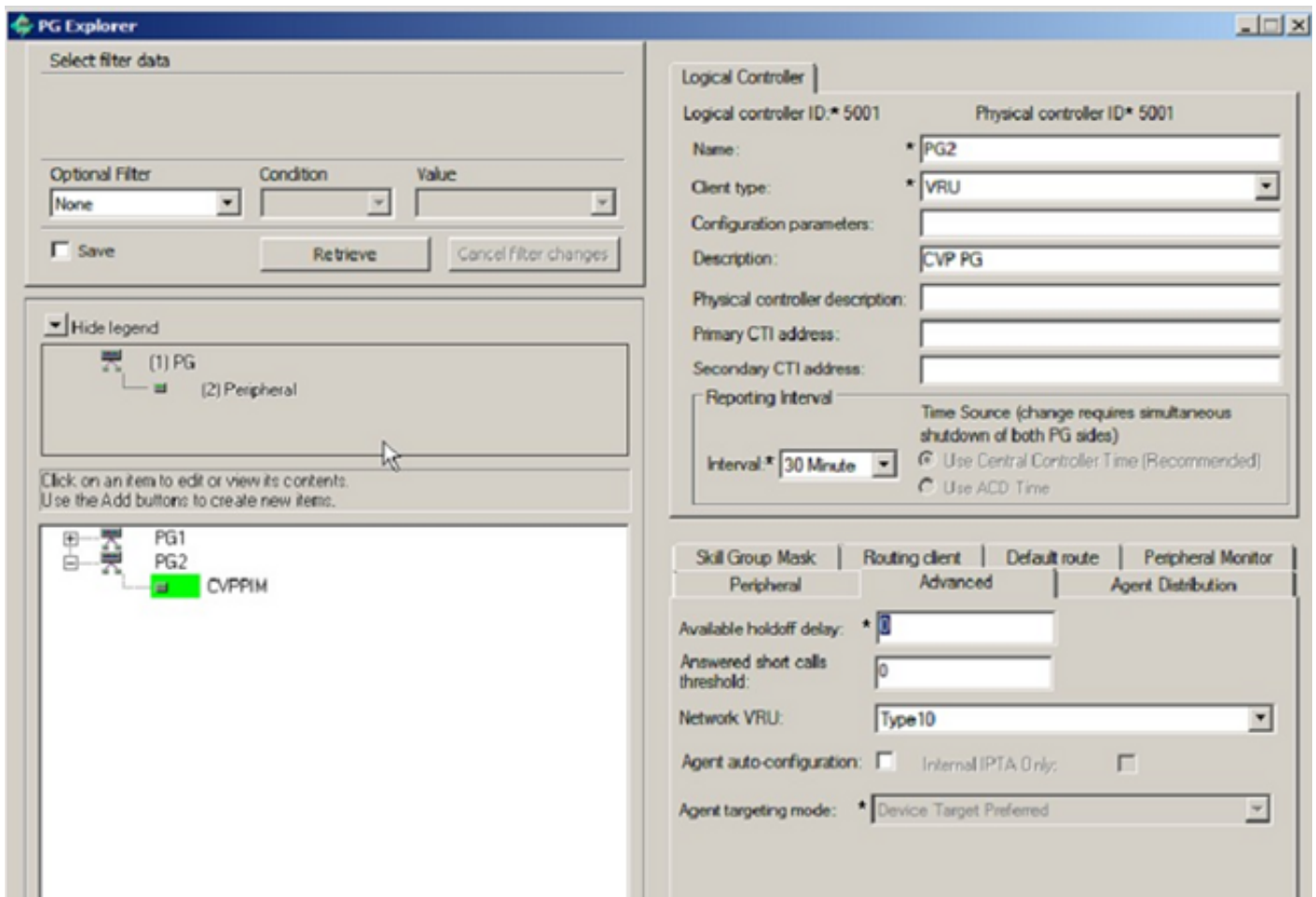

Het type 10 netwerk VRU moet worden geconfigureerd. Alle CVP-PG's moeten een etiket hebben toegevoegd. De lengte van het etiket moet overeenkomen met de configuratie "MAX length of DNIS" van de CVP.

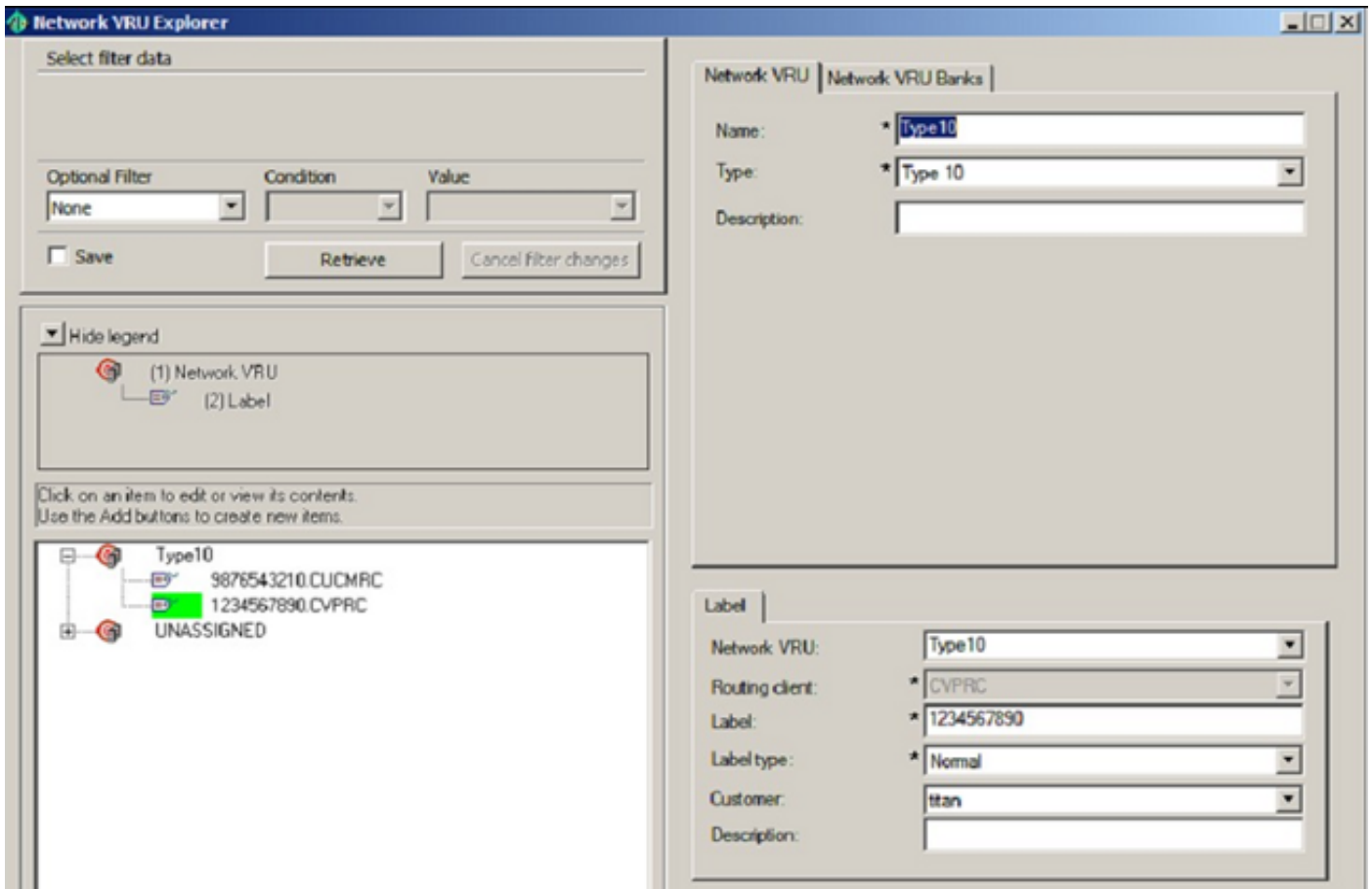

Het netwerk VRU-script moet aan het netwerk VRU zijn gekoppeld.

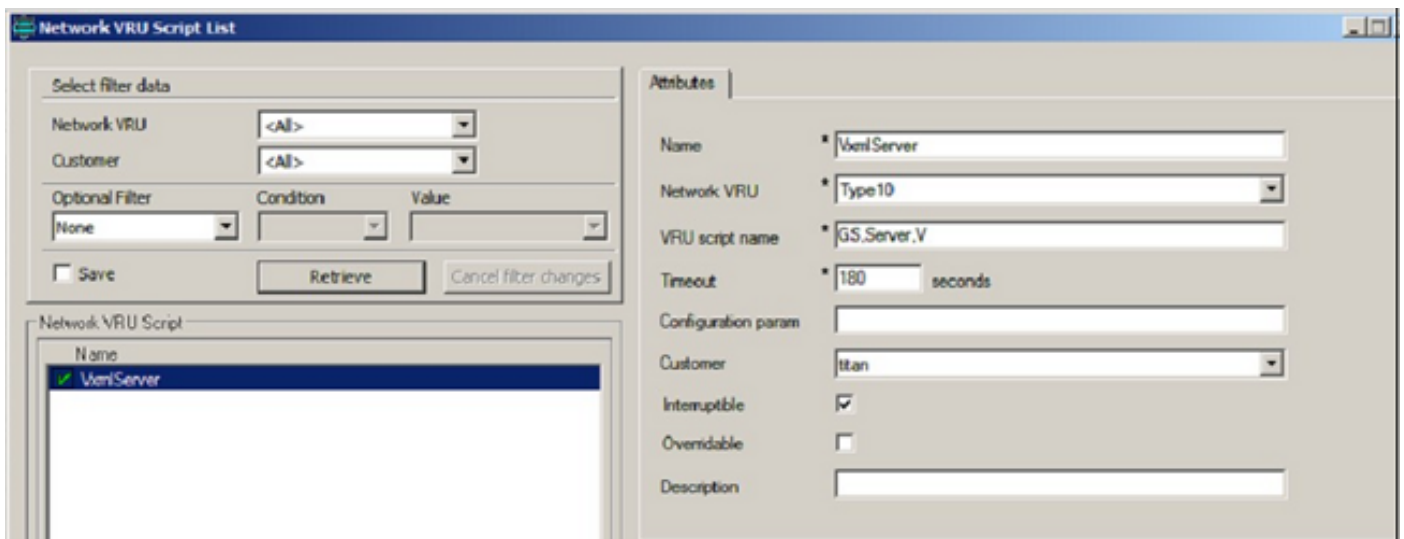

Configuratie van VXML-gateway

Taal voor snijcommando (TCL) toepassingen moeten worden geconfigureerd. De juiste toepassingen moeten worden geassocieerd met wijzerplaat-peers. De "header-passeren" moet worden ingesteld. CvPhone moet in de bootstrap-toepassing worden geconfigureerd.

```
application
service new-call flash:bootstrap.vxml
  paramspace english language en
  paramspace english index 0
  paramspace english location flash
  paramspace english prefix en
!
service ringback flash:ringtone.tcl
!
service ringtone flash:ringtone.tcl
  paramspace english index 0
  paramspace english language en
  paramspace english location flash
  paramspace english prefix en
!
service cvperror flash:cvperror.tcl
  paramspace english index 0
  paramspace english language en
  paramspace english location flash
  paramspace english prefix en
!
service bootstrap flash:bootstrap.tcl
  paramspace english index 0
  paramspace english language en
  paramspace english location flash
  paramspace english prefix en
!
service handoff flash:handoff.tcl
  paramspace english language en
  paramspace english index 0
  paramspace english location flash
  paramspace english prefix en
!
```

```
dial-peer voice 999 voip
  service bootstrap
  session protocol sipv2
  session target sip-server
  incoming called-number 1234567890
  voice-class codec 1
  no vad
!
dial-peer voice 9191 voip
  service ringtone
  session protocol sipv2
  incoming called-number 91919191
  voice-class codec 1
  no vad
!
dial-peer voice 9292 voip
  service cvperror
  session protocol sipv2
  incoming called-number 92929292
  voice-class codec 1
  no vad
```

```
voice service voip
  sip
  bind control source-interface GigabitEthernet0/1
  bind media source-interface GigabitEthernet0/1
  header-passing
!
```

Probleemoplossing

Aangezien dit document uitlegt hoe het probleem "Send to VRU" en/of "Run Ext Script" moet worden opgelost, neem aan dat de oproep van PSTN reeds in ICM is en ICM het "Send to VRU" knooppunt raakt. De te volgen methode is om in elke stap van de aanroep-stroom te kijken die fout kan gaan en het resultaat te bestuderen en hoe het eruit zou moeten zien. Deze details worden gebruikt in het lab.

IP Addressing:

CVP - 10.66.68.169

VXML Gateway - 10.66.75.241

CUPS Proxy - 10.66.68.164

CUCM - 10.66.68.163

Label:

Dialed Number - 2002 and 2003
VRU label for CVP - 1234567890
VRU label for CUCM - 9876543210
SIG Digits - 606

Debug:

ICM - Route Request, Script Selects, Network VRU Tracing, Call
Queuing

CVP - Debug41

IOS - debug voip ccapi inout, debug ccsip message, debug voip
application vxml, debug voip application tcl commands, debug http msg

Vraag 1: ICM faalt om het VRU-label te vinden

Geen klant gedefinieerd in het geselecteerde nummer

```
12:41:02:591 ra-rtr Trace: (763757 x 0 : 0 0) NewCall: CID=(150429,204),  
DN=2003, ANI=1231234, CED=, RCID=5001, MRDID=1, CallAtVRU=1, OpCode=012:41:02:591  
ra-rtr Trace: (763757 x 0 : 0 0) Dialog RunScript node - connecting  
to VRU now.12:41:02:591 ra-rtr Trace: (763757 x 0 : 0 0) Customer not found for dialed  
number (2003) - using default.  
12:41:02:591 ra-rtr No network VRU is configured for dialed number  
CVPRC.2003(ID:5003)  
12:41:02:592 ra-rtr Trace: (763757 x 0 : 0 0) No network VRU is configured for  
dialed number CVPRC.2003(ID:5003)  
12:41:02:592 ra-rtr Trace: (763757 x 0 : 0 0) Dialog RunScript node - connect to  
vru failed. - marking it as unavailable  
12:41:02:592 ra-rtr Trace: (763757 x 0 : 0 0) RouteComplete:  
12:41:02:592 ra-rtr Trace: Route: CID=(150429,204), Labels=0  
12:41:02:592 ra-rtr Trace: (763757 x 0 : 0 0) Dialog sending release call  
message to Routing Client ID(5001).  
12:41:02:592 ra-rtr Trace: (763757 x 0 : 0 0) Deleting Dialog.  
12:41:02:599 ra-rtr Trace: For message (9) from routing client CVPRC (ID 5001)  
could not find dialog id (763757).
```

```
10356206: 10.66.68.169: Nov 11 2012 12:41:02.003 -0800: %CVP_9_0_SIP-7-CALL:  
{Thrd=DATAI.11} Generated a new CISCO-GUID hdr: 4046731059-0268435770-1607086881  
-0172115113, Generated a new CVP-ID hdr : F13437331000013A5FCA33210A4244A9  
10356207: 10.66.68.169: Nov 11 2012 12:41:02.003 -0800: %CVP_9_0_SIP-7-CALL:  
{Thrd=DATAI.11} CALLGUID = F13437331000013A5FCA33210A4244A9 LEGID =  
ldoycbefrqsphso - [INBOUND]: Call is missing an RPID header.  
No survivability in use.10356208: 10.66.68.169: Nov 11 2012 12:41:02.003 -0800:  
%CVP_9_0_SIP-7-PARAM:  
{Thrd=DATAI.11} CALLGUID = F13437331000013A5FCA33210A4244A9 LEGID =  
ldoycbefrqsphso - [INBOUND]: ReqURI (DN) sip:2003@10.66.68.169 FromURI
```

sip:1231234@10.66.68.157 Video:false m_needs_postcallsurvey:false
10356209: 10.66.68.169: Nov 11 2012 12:41:02.003 -0800: %CVP_9_0_SIP-7-CALL:
{Thrd=DATAI.11} NEW CALL with guid=F13437331000013A5FCA33210A4244A9
legid=ldoycbefrqsphso dn=2003 ani=1231234 uui=null calldate=Sun Nov 11
12:41:02 PST 2012 video=false cachecallcontext = false is_postcallsurvey = false
RouterCallKey = null RouterCallKeyDay = null RouterCallKeySequenceNumber = null
10356210: 10.66.68.169: Nov 11 2012 12:41:02.003 -0800: %CVP_9_0_SIP-7-CALL:
{Thrd=DATAI.11} Sending msg:>>HEADERS: (JMSType)=MsgBus:NEW_CALL (JMSDestination)=
Topic(CVP.SIP.CC.REQ) (JMSTimestamp)=1352666462003 >>BODY: replyto=true
callguid=F13437331000013A5FCA33210A4244A9 ani=1231234 dnis=2003 timezone=
America/Los_Angeles version=CVP_9_0 pstntrkgrpsrcip=10.66.68.157 calldate=
Sun Nov 11 12:41:02 PST 2012 calltypeid=4 localOffset=-480 calllegid=
ldoycbefrqsphso >>STATE: isTabular=false isWriteable=true cursor=-1
10678137: 10.66.68.169: Nov 11 2012 12:41:02.003 -0800: %CVP_9_0_ICM-7-CALL:
{Thrd=pool-1-thread-8-ICM-3810659} CALLGUID = F13437331000013A5FCA33210A4244A9,
DLGID = -1 [null] - Processing ,, [MsgBus:NEW_CALL], ssId=SYS_SIP1,
mediaType=, location=, locationpkid=, locationsiteid=,
srcaddr=10.66.68.157, pstntrunkgroupid=10.66.68.157 ,
pstntrunkgroupchannelnum=2147483647, sipheader=, rckey=, rcday=,
rcseq=, uui=, calltypeid=4, CallContext:, user.media.id:
F13437331000013A5FCA33210A4244A9,, LEGID = null, DNIS = -1, ANI = -1 10678138:
10.66.68.169: Nov 11 2012 12:41:02.003 -0800: %CVP_9_0_ICM-7-CALL:
{Thrd=pool-1-thread-8-ICM-3810659} CALLGUID = F13437331000013A5FCA33210A4244A9 -
New call 10678139: 10.66.68.169: Nov 11 2012 12:41:02.003 -0800:
%CVP_9_0_ICM-7-CALL: {Thrd=pool-1-thread-8-ICM-3810659} CALLGUID =
F13437331000013A5FCA33210A4244A9, DLGID = 763757 [SIP_LEG] - Publishing ,,
[ICM_NEW_CALL], dialogueId=763757, sendSeqNo=1, trunkGroupId=100,
trunkNumber=0, serviceId=1, dialedNumber=2003, uui=,
callguid=F13437331000013A5FCA33210A4244A9, rckey=, rcday=, rcseq=,
location=, locationpkid=, pstntrunkgroupid=10.66.68.157 ,
pstntrunkgroupchannelnum=2147483647, sipheader=,
CallContext:, user.media.id: F13437331000013A5FCA33210A4244A9,
user.cvp_server_info: 10.66.68.169,,
10678140: 10.66.68.169: Nov 11 2012 12:41:02.018 -0800: %CVP_9_0_ICM-7-CALL:
{Thrd=pool-1-thread-426-ICM-3810660} CALLGUID =
F13437331000013A5FCA33210A4244A9, DLGID = 763757 [SIP_LEG] - Processing ,,
[ICM_RELEASE], dialogueId=763757, sendSeqNo=1, cause=NORMAL_CALL_
CLEARING,, LEGID = ldoycbefrqsphso, DNIS = 2003, ANI = 1231234
10678141: 10.66.68.169: Nov 11 2012 12:41:02.018 -0800: %CVP_9_0_ICM-7-CALL:
{Thrd=pool-1-thread-426-ICM-3810660} CALLGUID =
F13437331000013A5FCA33210A4244A9, DLGID = 763757 [SIP_LEG] - Publishing ,,
[MsgBus:DISCONNECT], ssId=SYS_SIP1, cause=NORMAL_CALL_CLEARING,,
LEGID = ldoycbefrqsphso, DNIS = 2003, ANI = 1231234
10356211: 10.66.68.169: Nov 11 2012 12:41:02.018 -0800: %CVP_9_0_SIP-7-CALL:
{Thrd=pool-1-thread-200-SIP-2705753} MessagingWorker:run: CALLGUID =
F13437331000013A5FCA33210A4244A9 LEGID = ldoycbefrqsphso - [INBOUND]
ICM Disconnecting the call with : >>HEADERS: (JMSType)=MsgBus:DISCONNECT
(JMSDestination)=Topic(CVP.ICM.CC.EVENT.SYS_SIP1) (JMSTimestamp)=1352666462018
(ServerID)=CVP90.SYS_ICM1:ICM:ICM1:CVP90.MsgBus001 >>BODY:
callguid=F13437331000013A5FCA33210A4244A9 dnis=2003 causecode=0
timezone=America/Los_Angeles version=CVP_9_0 localOffset=-480 calllegid=
ldoycbefrqsphso >>STATE: isTabular=false isWriteable=false cursor=-1
10356212: 10.66.68.169: Nov 11 2012 12:41:02.018 -0800: %CVP_9_0_SIP-7-CALL:

```

{Thrd=pool-1-thread-200-SIP-2705753} Sending BUS MSG:>>HEADERS:
(JMSType)=MsgBus:CALL_STATE_EVENT (JMSDestination)=Topic(CVP.SIP.CC.EVENT)
(JMSTimestamp)=1352666462018 >>BODY: callguid=F13437331000013A5FCA33210A4244A9
RouterCallKeySent=false causecode=1 timezone=America/Los_Angeles version=CVP_9_0
calldate=Sun Nov 11 12:41:02 PST 2012 localOffset=-480 eventid=6 calllegid=
ldoycbefrqsphso >>STATE: isTabular=false isWriteable=true cursor=-1
10356213: 10.66.68.169: Nov 11 2012 12:41:02.018 -0800: %CVP_9_0_SIP-7-CALL:
{Thrd=pool-1-thread-200-SIP-2705753} CALLGUID = F13437331000013A5FCA33210A4244A9
LEGID = ldoycbefrqsphso - [INBOUND] DURATION (msecs) = 15 - HANGUP with
Call History
10356214: 10.66.68.169: Nov 11 2012 12:41:02.018 -0800: %CVP_9_0_SIP-7-CALL:
{Thrd=pool-1-thread-200-SIP-2705753} CALLGUID = F13437331000013A5FCA33210A4244A9
LEGID = ldoycbefrqsphso - [INBOUND]: No Dialog Responding: No final response
on this leg.
10678142: 10.66.68.169: Nov 11 2012 12:41:02.018 -0800: %CVP_9_0_ICM-7-CALL:
{Thrd=pool-1-thread-436-ICM-3810661} CALLGUID =
F13437331000013A5FCA33210A4244A9, DLGID = 763757 [SIP_LEG] - Processing ,,
[MsgBus:CALL_STATE_EVENT], ssId=SYS_SIP1, eventId=DISCONNECT,
causeCode=NORMAL_COMPLETION,, LEGID = ldoycbefrqsphso, DNIS = 2003,
ANI = 1231234
10678143: 10.66.68.169: Nov 11 2012 12:41:02.018 -0800: %CVP_9_0_ICM-7-CALL:
{Thrd=pool-1-thread-436-ICM-3810661} CALLGUID =
F13437331000013A5FCA33210A4244A9, DLGID = 763757 [SIP_LEG] - Publishing ,,
[ICM_EVENT_REPORT], dialogueId=763757, sendSeqNo=2, eventId=DISCONNECT,
causeCode=NORMAL_COMPLETION,, LEGID = ldoycbefrqsphso, DNIS = 2003,
ANI = 1231234
10678144: 10.66.68.169: Nov 11 2012 12:41:02.018 -0800: %CVP_9_0_ICM-7-CALL:
{Thrd=pool-1-thread-436-ICM-3810661} CALLGUID =
F13437331000013A5FCA33210A4244A9, DLGID = 763757 [SIP_LEG] - Deleted dialogue.
Duration: 0 hrs, 0 mins, 0 secs, 15 msecs
10678145: 10.66.68.169: Nov 11 2012 12:41:02.018 -0800: %CVP_9_0_ICM-7-CALL:
{Thrd=pool-1-thread-436-ICM-3810661} CALLGUID = F13437331000013A5FCA33210A4244A9
- Deleted call. Duration: 0 hrs, 0 mins, 0 secs, 15 msecs
10678146: 10.66.68.169: Nov 11 2012 12:41:02.018 -0800: %CVP_9_0_ICM-7-CALL:
{Thrd=pool-1-thread-436-ICM-3810661} ICMCallController:
addToPostCallSurveyCallMap: CALLGUID = F13437331000013A5FCA33210A4244A9 -
Call will not be cached for post call survey
10678147: 10.66.68.169: Nov 11 2012 12:41:14.982 -0800: %CVP_9_0_ICM-7-CALL:
{Thrd=ICM Garbage Collector} CALLGUID = F13437331000013A5FCA33210A4244A9,
DLGID = 763757 [SIP_LEG] - Purged dialogue.

```

Analyse

ICM kiest het netwerk VRU gebaseerd op de klanteninstantie van het gedialineerde nummer. Als het dialed nummer geen klanteninstantie heeft, heeft ICM geen netwerk VRU etiket voor de vraag gevonden. ICM stuurt "RELEASE" naar CVP.

Geen "Network VRU" gedefinieerd op klant

```

12:44:46:127 ra-rtr Trace: (763758 x 0 : 0 0) NewCall: CID=(150429,205),
DN=2003, ANI=1231234, CED=, RCID=5001, MRDID=1, CallAtVRU=1, OpCode=0

```

12:44:46:127 ra-rtr Trace: (763758 x 0 : 0 0) Dialog RunScript node - connecting to VRU now.
12:44:46:127 ra-rtr Trace: (763758 x 0 : 0 0) Customer (1) has no valid network vru defined - using default.
12:44:46:127 ra-rtr No network VRU is configured for dialed number CVPRC.2003(ID:5003)
12:44:46:127 ra-rtr Trace: (763758 x 0 : 0 0) No network VRU is configured for dialed number CVPRC.2003(ID:5003)
12:44:46:128 ra-rtr Trace: (763758 x 0 : 0 0) Dialog RunScript node - connect to vru failed. - marking it as unavailable
12:44:46:128 ra-rtr Trace: (763758 x 0 : 0 0) RouteComplete:
12:44:46:128 ra-rtr Trace: Route: CID=(150429,205), Labels=0
12:44:46:128 ra-rtr Trace: (763758 x 0 : 0 0) Dialog sending release call message to Routing Client ID(5001).
12:44:46:128 ra-rtr Trace: (763758 x 0 : 0 0) Deleting Dialog.
12:44:46:135 ra-rtr Trace: For message (9) from routing client CVPRC (ID 5001) could not find dialog id (763758).

10356215: 10.66.68.169: Nov 11 2012 12:44:45.519 -0800: %CVP_9_0_SIP-7-CALL: {Thrd=DATAI.11} Generated a new CISCO-GUID hdr : 4046954575-0268435770-0758945381-0172115113, Generated a new CVP-ID hdr : F137A04F1000013A2D3C96650A4244A9 10356216: 10.66.68.169: Nov 11 2012 12:44:45.519 -0800: %CVP_9_0_SIP-7-CALL:{Thrd=DATAI.11} CALLGUID = F137A04F1000013A2D3C96650A4244A9 LEGID = igxjkbngsdckmkey - [INBOUND]: Call is missing an RPID header. No survivability in use.
10356217: 10.66.68.169: Nov 11 2012 12:44:45.519 -0800: %CVP_9_0_SIP-7-PARAM: {Thrd=DATAI.11} CALLGUID = F137A04F1000013A2D3C96650A4244A9 LEGID = igxjkbngsdckmkey - [INBOUND]: ReqURI (DN) sip:2003@10.66.68.169 FromURI sip:1231234@10.66.68.157 Video:false m_needs_postcallsurvey:false
10356218: 10.66.68.169: Nov 11 2012 12:44:45.519 -0800: %CVP_9_0_SIP-7-CALL: {Thrd=DATAI.11} NEW CALL with guid=F137A04F1000013A2D3C96650A4244A9 legid=igxjkbngsdckmkey dn=2003 ani=1231234 uui=null calldate=Sun Nov 11 12:44:45 PST 2012 video=false cachecallcontext = false is_postcallsurvey = false RouterCallKey = null RouterCallKeyDay = null RouterCallKeySequenceNumber = null
10356219: 10.66.68.169: Nov 11 2012 12:44:45.519 -0800: %CVP_9_0_SIP-7-CALL: {Thrd=DATAI.11} Sending msg:>>HEADERS: (JMSType)=MsgBus:NEW_CALL (JMSTimestamp)=1352666685519 >>BODY: replyto=true callguid=F137A04F1000013A2D3C96650A4244A9 ani=1231234 dnis=2003 timezone=America/Los_Angeles version=CVP_9_0 pstntrkgprsrcip=10.66.68.157 calldate=Sun Nov 11 12:44:45 PST 2012 calltypeid=4 localOffset=-480 callegid=igxjkbngsdckmkey >>STATE: isTabular=false isWriteable=true cursor=-1
10678148: 10.66.68.169: Nov 11 2012 12:44:45.535 -0800: %CVP_9_0_ICM-7-CALL: {Thrd=pool-1-thread-376-ICM-3810662} CALLGUID = F137A04F1000013A2D3C96650A4244A9, DLGID = -1 [null] - Processing ,, [MsgBus:NEW_CALL], ssId=SYS_SIP1, mediaType=, location=, locationpkid=, locationsiteid=, srcaddr=10.66.68.157, pstntrunkgroupid=10.66.68.157 , pstntrunkgroupchannelnum=2147483647, sipheader=, rckey=, rcday=, rcseq=, uui=, calltypeid=4, CallContext:, user.media.id: F137A04F1000013A2D3C96650A4244A9,, LEGID = null, DNIS = -1, ANI = -1
10678149: 10.66.68.169: Nov 11 2012 12:44:45.535 -0800: %CVP_9_0_ICM-7-CALL: {Thrd=pool-1-thread-376-ICM-3810662} CALLGUID =

F137A04F1000013A2D3C96650A4244A9 - New call
10678150: 10.66.68.169: Nov 11 2012 12:44:45.535 -0800: %CVP_9_0_ICM-7-CALL:
{Thrd=pool-1-thread-376-ICM-3810662} CALLGUID =
F137A04F1000013A2D3C96650A4244A9, DLGID = 763758 [SIP_LEG] - Publishing ,,
[ICM_NEW_CALL], dialogueId=763758, sendSeqNo=1, trunkGroupId=100,
trunkNumber=0, serviceId=1, dialedNumber=2003, uui=,
callguid=F137A04F1000013A2D3C96650A4244A9, rckey=, rcdays=, rcseq=,
location=, locationpkid=, pstntrunkgroupid=10.66.68.157 ,
pstntrunkgroupchannelnum=2147483647, sipheader=, CallContext=,
user.media.id: F137A04F1000013A2D3C96650A4244A9,
user.cvp_server_info: 10.66.68.169,, LEGID = igxjkbngsdckmey, DNIS = 2003,
ANI = 1231234
10678151: 10.66.68.169: Nov 11 2012 12:44:45.535 -0800: %CVP_9_0_ICM-7-CALL:
{Thrd=pool-1-thread-388-ICM-3810663} CALLGUID =
F137A04F1000013A2D3C96650A4244A9, DLGID = 763758 [SIP_LEG] - Processing ,,
[ICM_RELEASE], dialogueId=763758, sendSeqNo=1,
cause=NORMAL_CALL_CLEARING,, LEGID = igxjkbngsdckmey, DNIS = 2003,
ANI = 1231234
10678152: 10.66.68.169: Nov 11 2012 12:44:45.535 -0800: %CVP_9_0_ICM-7-CALL:
{Thrd=pool-1-thread-388-ICM-3810663} CALLGUID =
F137A04F1000013A2D3C96650A4244A9, DLGID = 763758 [SIP_LEG] - Publishing ,,
[MsgBus:DISCONNECT], ssId=SYS_SIP1, cause=NORMAL_CALL_CLEARING,,
LEGID = igxjkbngsdckmey, DNIS = 2003, ANI = 1231234
10356220: 10.66.68.169: Nov 11 2012 12:44:45.535 -0800: %CVP_9_0_SIP-7-CALL:
{Thrd=pool-1-thread-16-SIP-2705764} MessagingWorker:run: CALLGUID =
F137A04F1000013A2D3C96650A4244A9 LEGID = igxjkbngsdckmey -
[INBOUND] ICM Disconnecting the call with : >>HEADERS:
(JMSType)=MsgBus:DISCONNECT (JMSTDestination)=Topic(CVP.ICM.CC.EVENT.SYS_SIP1)
(JMSTimestamp)=1352666685535
(ServerID)=CVP90.SYS_ICM1:ICM:ICM1:CVP90.MsgBus001 >>BODY:
callguid=F137A04F1000013A2D3C96650A4244A9 dnis=2003 causecode=0
timezone=America/Los_Angeles version=CVP_9_0 localOffset=-480 calllegid=
igxjkbngsdckmey
>>STATE: isTabular=false isWriteable=false cursor=-1
10356221: 10.66.68.169: Nov 11 2012 12:44:45.535 -0800: %CVP_9_0_SIP-7-CALL:
{Thrd=pool-1-thread-16-SIP-2705764} Sending BUS MSG:>>HEADERS:
(JMSType)=MsgBus:CALL_STATE_EVENT (JMSTDestination)=Topic(CVP.SIP.CC.EVENT)
(JMSTimestamp)=1352666685535 >>BODY: callguid=F137A04F1000013A2D3C96650A4244A9
RouterCallKeySent=false causecode=1 timezone=America/
Los_Angeles version=CVP_9_0 calldate=Sun Nov 11 12:44:45 PST 2012
localOffset=-480 eventid=6 calllegid=igxjkbngsdckmey >>STATE:
isTabular=false isWriteable=true cursor=-1
10356222: 10.66.68.169: Nov 11 2012 12:44:45.535 -0800: %CVP_9_0_SIP-7-CALL:
{Thrd=pool-1-thread-16-SIP-2705764} CALLGUID = F137A04F1000013A2D3C96650A4244A9
LEGID = igxjkbngsdckmey - [INBOUND] DURATION (msecs) = 16 - HANGUP
with Call History
10356223: 10.66.68.169: Nov 11 2012 12:44:45.535 -0800: %CVP_9_0_SIP-7-CALL:
{Thrd=pool-1-thread-16-SIP-2705764} CALLGUID = F137A04F1000013A2D3C96650A4244A9
LEGID = igxjkbngsdckmey - [INBOUND]: No Dialog Responding: No final response
on this leg.
10678153: 10.66.68.169: Nov 11 2012 12:44:45.535 -0800: %CVP_9_0_ICM-7-CALL:
{Thrd=pool-1-thread-358-ICM-3810664} CALLGUID =
F137A04F1000013A2D3C96650A4244A9, DLGID = 763758 [SIP_LEG] - Processing ,,

```
[MsgBus:CALL_STATE_EVENT],    ssId=SYS_SIP1,    eventId=DISCONNECT,
causeCode=NORMAL_COMPLETION,, LEGID = igxjkbngsdckmey, DNIS = 2003,
ANI = 1231234
10678154: 10.66.68.169: Nov 11 2012 12:44:45.535 -0800: %CVP_9_0_ICM-7-CALL:
{Thrd=pool-1-thread-358-ICM-3810664} CALLGUID =
F137A04F1000013A2D3C96650A4244A9, DLGID = 763758 [SIP_LEG] - Publishing ,,
[ICM_EVENT_REPORT],    dialogueId=763758,
sendSeqNo=2,    eventId=DISCONNECT,    causeCode=NORMAL_COMPLETION,,
LEGID = igxjkbngsdckmey, DNIS = 2003, ANI = 1231234
10678155: 10.66.68.169: Nov 11 2012 12:44:45.535 -0800: %CVP_9_0_ICM-7-CALL:
{Thrd=pool-1-thread-358-ICM-3810664} CALLGUID =
F137A04F1000013A2D3C96650A4244A9, DLGID = 763758 [SIP_LEG] - Deleted dialogue.
Duration: 0 hrs, 0 mins,
0 secs, 0 msec
10678156: 10.66.68.169: Nov 11 2012 12:44:45.535 -0800: %CVP_9_0_ICM-7-CALL:
{Thrd=pool-1-thread-358-ICM-3810664} CALLGUID =
F137A04F1000013A2D3C96650A4244A9 - Deleted call.    Duration: 0 hrs, 0 mins,
0 secs, 0 msec
10678157: 10.66.68.169: Nov 11 2012 12:44:45.535 -0800: %CVP_9_0_ICM-7-CALL:
{Thrd=pool-1-thread-358-ICM-3810664} ICMCallController:
addToPostCallSurveyCallMap: CALLGUID = F137A04F1000013A2D3C96650A4244A9 -
Call will not be cached for post call survey
10678158: 10.66.68.169: Nov 11 2012 12:44:58.062 -0800: %CVP_9_0_ICM-7-CALL:
{Thrd=ICM Garbage Collector} CALLGUID = F137A04F1000013A2D3C96650A4244A9,
DLGID = 763758 [SIP_LEG] - Purged dialogue.
```

Analyse

Zodra ICM een geldige klanteninstantie van het gedialiseerde nummer vindt, zoekt het het netwerk VRU op die ICM instantie. Als geen netwerk VRU wordt gedefinieerd, faalt ICM het label van het netwerk VRU. ICM stuurt "RELEASE" naar CVP.

Geen VRU-label voor routingclient

```
12:47:24:213 ra-rtr Trace: (763759 x 0 : 0 0) NewCall: CID=(150429,206),
DN=2003, ANI=1231234, CED=, RCID=5001, MRDID=1, CallAtVRU=1, OpCode=0
12:47:24:213 ra-rtr Trace: (763759 x 0 : 0 0) Dialog RunScript node -
connecting to VRU now.
12:47:24:213 ra-rtr Trace: (763759 x 0 : 0 0) Correlation id for dialog
is (8902).
12:47:24:213 ra-rtr No label configured on network VRU Type10(ID:5000)
for routing client CVPRC(ID:5001).
12:47:24:213 ra-rtr Trace: (763759 x 8902 : 0 0) No label configured on
network VRU Type10(ID:5000) for routing client CVPRC(ID:5001).
12:47:24:213 ra-rtr Trace: (763759 x 8902 : 0 0) Dialog RunScript node -
connect to vru failed. - marking it as unavailable
12:47:24:213 ra-rtr Trace: (763759 x 0 : 0 0) RouteComplete:
12:47:24:213 ra-rtr Trace:    Route: CID=(150429,206),
Labels=012:47:24:213 ra-rtr Trace: (763759 x 0 : 0 0) Dialog sending release call
message to Routing Client ID(5001).
12:47:24:214 ra-rtr Trace: (763759 x 0 : 0 0) Deleting Dialog.
```

12:47:24:221 ra-rtr Trace: For message (9) from routing client CVPRC (ID 5001) could not find dialog id (763759).

10356224: 10.66.68.169: Nov 11 2012 12:47:23.610 -0800: %CVP_9_0_SIP-7-CALL: {Thrd=DATAI.11} Generated a new CISCO-GUID hdr : 4047112666-0268435770-1119757218-0172115113, Generated a new CVP-ID hdr : F13A09DA1000013A42BE23A20A4244A9

10356225: 10.66.68.169: Nov 11 2012 12:47:23.610 -0800: %CVP_9_0_SIP-7-CALL: {Thrd=DATAI.11} CALLGUID = F13A09DA1000013A42BE23A20A4244A9 LEGID = oqexcflszqejdij - [INBOUND]: Call is missing an RPID header. No survivability in use.

10356226: 10.66.68.169: Nov 11 2012 12:47:23.610 -0800: %CVP_9_0_SIP-7-PARAM: {Thrd=DATAI.11} CALLGUID = F13A09DA1000013A42BE23A20A4244A9 LEGID = oqexcflszqejdij - [INBOUND]: ReqURI (DN) sip:2003@10.66.68.169 FromURI sip:1231234@10.66.68.157 Video:false m_needs_postcallsurvey:false

10356227: 10.66.68.169: Nov 11 2012 12:47:23.610 -0800: %CVP_9_0_SIP-7-CALL: {Thrd=DATAI.11} NEW CALL with guid=F13A09DA1000013A42BE23A20A4244A9 legid=oqexcflszqejdij dn=2003 ani=1231234 uui=null calldate= Sun Nov 11 12:47:23 PST 2012 video=false cachecallcontext = false is_postcallsurvey = false

RouterCallKey = null RouterCallKeyDay = null RouterCallKeySequenceNumber = null

10356228: 10.66.68.169: Nov 11 2012 12:47:23.610 -0800: %CVP_9_0_SIP-7-CALL: {Thrd=DATAI.11} Sending msg:>>HEADERS: (JMSType)=MsgBus:NEW_CALL (JMSTimestamp)=1352666843610 >>BODY: replyto=true callguid=F13A09DA1000013A42BE23A20A4244A9 ani=1231234 dnis=2003 timezone=America/Los_Angeles version=CVP_9_0 pstntrkgprsrcip=10.66.68.157 calldate=Sun Nov 11 12:47:23 PST 2012 calltypeid=4 localOffset=-480 calllegid=oqexcflszqejdij >>STATE: isTabular=false isWriteable=true cursor=-1

10678159: 10.66.68.169: Nov 11 2012 12:47:23.610 -0800: %CVP_9_0_ICM-7-CALL: {Thrd=pool-1-thread-235-ICM-3810665} CALLGUID = F13A09DA1000013A42BE23A20A4244A9, DLGID = -1 [null] - Processing ,, [MsgBus:NEW_CALL], ssId=SYS_SIP1, mediaType=, location=, locationpkid=, locationsiteid=, srcaddr=10.66.68.157, pstntrunkgroupid=10.66.68.157 , pstntrunkgroupchannelnum=2147483647, sipheader=, rckey=, rcday=, rcseq=, uui=, calltypeid=4, CallContext:, user.media.id: F13A09DA1000013A42BE23A20A4244A9,, LEGID = null, DNIS = -1, ANI = -1

10678160: 10.66.68.169: Nov 11 2012 12:47:23.610 -0800: %CVP_9_0_ICM-7-CALL: {Thrd=pool-1-thread-235-ICM-3810665} CALLGUID = F13A09DA1000013A42BE23A20A4244A9 - New call

10678161: 10.66.68.169: Nov 11 2012 12:47:23.610 -0800: %CVP_9_0_ICM-7-CALL: {Thrd=pool-1-thread-235-ICM-3810665} CALLGUID = F13A09DA1000013A42BE23A20A4244A9, DLGID = 763759 [SIP_LEG] - Publishing ,, [ICM_NEW_CALL], dialogueId=763759, sendSeqNo=1, trunkGroupId=100, trunkNumber=0, serviceId=1, dialedNumber=2003, uui=, callguid=F13A09DA1000013A42BE23A20A4244A9, rckey=, rcday=, rcseq=, location=, locationpkid=, pstntrunkgroupid=10.66.68.157 , pstntrunkgroupchannelnum=2147483647, sipheader=, CallContext:, user.media.id: F13A09DA1000013A42BE23A20A4244A9, user.cvp_server_info: 10.66.68.169,, LEGID = oqexcflszqejdij, DNIS = 2003, ANI = 1231234

10678162: 10.66.68.169: Nov 11 2012 12:47:23.610 -0800: %CVP_9_0_ICM-7-CALL:

{Thrd=pool-1-thread-412-ICM-3810666} CALLGUID =
F13A09DA1000013A42BE23A20A4244A9, DLGID = 763759 [SIP_LEG] - Processing ,,
[ICM_RELEASE], dialogueId=763759, sendSeqNo=1,
cause=NORMAL_CALL_CLEARING,, LEGID = oqexcflszqejdij, DNIS = 2003,
ANI = 1231234
10678163: 10.66.68.169: Nov 11 2012 12:47:23.610 -0800: %CVP_9_0_ICM-7-CALL:
{Thrd=pool-1-thread-412-ICM-3810666} CALLGUID =
F13A09DA1000013A42BE23A20A4244A9, DLGID = 763759 [SIP_LEG] - Publishing ,,
[MsgBus:DISCONNECT], ssId=SYS_SIP1, cause=NORMAL_CALL_CLEARING,,
LEGID = oqexcflszqejdij, DNIS = 2003, ANI = 1231234
10356229: 10.66.68.169: Nov 11 2012 12:47:23.610 -0800: %CVP_9_0_SIP-7-CALL:
{Thrd=pool-1-thread-386-SIP-2705772} MessagingWorker:run: CALLGUID =
F13A09DA1000013A42BE23A20A4244A9 LEGID = oqexcflszqejdij - [INBOUND] ICM
Disconnecting the call with : >>HEADERS: (JMSType)=MsgBus:DISCONNECT
(JMSTimestamp)=Topic(CVP.ICM.CC.EVENT.SYS_SIP1) (JMSTimestamp)=1352666843610
(ServerID)=CVP90.SYS_ICM1:ICM:ICM1:CVP90.MsgBus001 >>BODY:
callguid=F13A09DA1000013A42BE23A20A4244A9 dnis=2003 causecode=0
timezone=America/Los_Angeles version=CVP_9_0 localOffset=-480
calllegid=oqexcflszqejdij >>STATE: isTabular=false isWriteable=false
cursor=-1
10356230: 10.66.68.169: Nov 11 2012 12:47:23.610 -0800: %CVP_9_0_SIP-7-CALL:
{Thrd=pool-1-thread-386-SIP-2705772} Sending BUS MSG:>>HEADERS:
(JMSType)=MsgBus:CALL_STATE_EVENT (JMSTimestamp)=Topic(CVP.SIP.CC.EVENT)
(JMSTimestamp)=1352666843610 >>BODY: callguid=F13A09DA1000013A42BE23A20A4244A9
RouterCallKeySent=false causecode=1 timezone=America/Los_Angeles
version=CVP_9_0 calldate=Sun Nov 11 12:47:23 PST 2012 localOffset=-480
eventid=6 calllegid=oqexcflszqejdij >>STATE: isTabular=false
isWriteable=true cursor=-1
10356231: 10.66.68.169: Nov 11 2012 12:47:23.610 -0800: %CVP_9_0_SIP-7-CALL:
{Thrd=pool-1-thread-386-SIP-2705772} CALLGUID =
F13A09DA1000013A42BE23A20A4244A9 LEGID = oqexcflszqejdij - [INBOUND]
DURATION (msecs) = 0 - HANGUP with Call History
10356232: 10.66.68.169: Nov 11 2012 12:47:23.610 -0800: %CVP_9_0_SIP-7-CALL:
{Thrd=pool-1-thread-386-SIP-2705772} CALLGUID = F13A09DA1000013A42BE23A20A4244A9
LEGID = oqexcflszqejdij - [INBOUND]: No Dialog Responding: No final response
on this leg.
10678164: 10.66.68.169: Nov 11 2012 12:47:23.610 -0800: %CVP_9_0_ICM-7-CALL:
{Thrd=pool-1-thread-207-ICM-3810667} CALLGUID =
F13A09DA1000013A42BE23A20A4244A9, DLGID = 763759 [SIP_LEG] - Processing ,,
[MsgBus:CALL_STATE_EVENT], ssId=SYS_SIP1, eventId=DISCONNECT,
causeCode=NORMAL_COMPLETION,, LEGID = oqexcflszqejdij, DNIS = 2003,
ANI = 1231234
10678165: 10.66.68.169: Nov 11 2012 12:47:23.610 -0800: %CVP_9_0_ICM-7-CALL:
{Thrd=pool-1-thread-207-ICM-3810667} CALLGUID =
F13A09DA1000013A42BE23A20A4244A9, DLGID = 763759 [SIP_LEG] - Publishing ,,
[ICM_EVENT_REPORT], dialogueId=763759, sendSeqNo=2, eventId=DISCONNECT,
causeCode=NORMAL_COMPLETION,, LEGID = oqexcflszqejdij, DNIS = 2003,
ANI = 1231234
10678166: 10.66.68.169: Nov 11 2012 12:47:23.610 -0800: %CVP_9_0_ICM-7-CALL:
{Thrd=pool-1-thread-207-ICM-3810667} CALLGUID =
F13A09DA1000013A42BE23A20A4244A9, DLGID = 763759 [SIP_LEG] - Deleted
dialogue. Duration: 0 hrs, 0 mins, 0 secs, 0 msecs
10678167: 10.66.68.169: Nov 11 2012 12:47:23.610 -0800: %CVP_9_0_ICM-7-CALL:

```
{Thrd=pool-1-thread-207-ICM-3810667} CALLGUID =
F13A09DA1000013A42BE23A20A4244A9 - Deleted call. Duration: 0 hrs, 0 mins,
0 secs, 0 msecs
10678168: 10.66.68.169: Nov 11 2012 12:47:23.610 -0800: %CVP_9_0_ICM-7-CALL:
{Thrd=pool-1-thread-207-ICM-3810667} ICMCallController:
addToPostCallSurveyCallMap: CALLGUID = F13A09DA1000013A42BE23A20A4244A9 -
Call will not be cached for post call survey
10678169: 10.66.68.169: Nov 11 2012 12:47:40.442 -0800: %CVP_9_0_ICM-7-CALL:
{Thrd=ICM Garbage Collector} CALLGUID = F13A09DA1000013A42BE23A20A4244A9,
DLGID = 763759 [SIP_LEG] - Purged dialogue.
```

Analyse

Zelfs als ICM een netwerk VRU vindt, moet het type 10 zijn en moet er een etiket worden gevormd voor de routingclient waar de vraag kwam. ICM stuurt "RELEASE" naar CVP.

PG heeft geen "Network VRU" ingesteld

```
11:10:15:548 ra-rtr Trace: (16 x 0 : 0 0) NewCall: CID=(150430,211), DN=2003,
ANI=1231234, CED=, RCID=5001, MRDID=1, CallAtVRU=1, OpCode=0
11:10:15:548 ra-rtr No NetworkVRU configured for peripheral for VRU capable
call on dialed number 2003 from PG routing client CVPRC (ID 5001).
11:10:15:549 ra-rtr Trace: (16 x 0 : 0 0) No NetworkVRU configured for
peripheral for VRU capable call on dialed number 2003 from PG routing client
CVPRC (ID 5001).
11:10:15:549 ra-rtr Trace: (16 x 0 : 0 0) Dialog sending dialog fail
reason (11)
11:10:15:549 ra-rtr Trace: Router sending dialog fail reason (11) for
dialog (16).
11:10:15:549 ra-rtr Trace: (16 x 0 : 0 0) Deleting Dialog.
```

```
532: 10.66.68.169: Nov 12 2012 11:10:17.208 -0800: %CVP_9_0_SIP-7-CALL:
{Thrd=DATAI.6} Generated a new CISCO-GUID hdr : 4127686264-0268435770-
1736168361-0172115113, Generated a new CVP-ID hdr :
F6077E781000013A677BD3A90A4244A9
```

```
533: 10.66.68.169: Nov 12 2012 11:10:17.208 -0800: %CVP_9_0_SIP-7-CALL:
{Thrd=DATAI.6} CALLGUID = F6077E781000013A677BD3A90A4244A9 LEGID =
nxkrvgvqvyrrtt - [INBOUND]: Call is missing an RPID header.
No survivability in use.
```

```
534: 10.66.68.169: Nov 12 2012 11:10:17.208 -0800: %CVP_9_0_SIP-7-PARAM:
{Thrd=DATAI.6} CALLGUID = F6077E781000013A677BD3A90A4244A9 LEGID =
nxkrvgvqvyrrtt - [INBOUND]: ReqURI (DN) sip:2003@10.66.68.169
FromURI sip:1231234@10.66.68.157 Video:false m_needs_postcallsurvey:false
```

```
535: 10.66.68.169: Nov 12 2012 11:10:17.208 -0800: %CVP_9_0_SIP-7-CALL:
{Thrd=DATAI.6} NEW CALL with guid=F6077E781000013A677BD3A90A4244A9
legid=nxkrvgvqvyrrtt dn=2003 ani=1231234 uui=null calldate=
Mon Nov 12 11:10:17 PST 2012 video=false cachecallcontext = false is_
postcallsurvey = false RouterCallKey = null RouterCallKeyDay = null
RouterCallKeySequenceNumber = null
```

```
536: 10.66.68.169: Nov 12 2012 11:10:17.208 -0800: %CVP_9_0_SIP-7-CALL:
{Thrd=DATAI.6} Sending msg:>>HEADERS: (JMSType)=MsgBus:NEW_CALL
```

(JMSTimestamp)=1352747417208
>>BODY: replyto=true callguid=F6077E781000013A677BD3A90A4244A9
ani=1231234 dnis=2003 timezone=America/Los_Angeles version=CVP_9_0
pstntrkgrpsrcip=10.66.68.157 calldate=Mon Nov 12 11:10:17 PST 2012
calltypeid=4 localOffset=-480 calllegid=nxkrvgqvmyrttp
>>STATE: isTabular=false isWriteable=true cursor=-1
421: 10.66.68.169: Nov 12 2012 11:10:17.208 -0800: %CVP_9_0_ICM-7-CALL:
{Thrd=pool-1-thread-112-ICM-112} CALLGUID = F6077E781000013A677BD3A90A4244A9,
DLGID = -1 [null] - Processing ,, [MsgBus:NEW_CALL], ssId=SYS_SIP1,
mediaType=, location=, locationpkid=, locationsiteid=,
srcaddr=10.66.68.157, pstntrunkgroupid=10.66.68.157 ,
pstntrunkgroupchannelnum=2147483647, sipheader=, rckey=, rcday=,
rcseq=, uui=, calltypeid=4, CallContext:,
user.media.id: F6077E781000013A677BD3A90A4244A9,, LEGID = null, DNIS = -1,
ANI = -1
422: 10.66.68.169: Nov 12 2012 11:10:17.208 -0800: %CVP_9_0_ICM-7-CALL:
{Thrd=pool-1-thread-112-ICM-112} CALLGUID = F6077E781000013A677BD3A90A4244A9
- New call
423: 10.66.68.169: Nov 12 2012 11:10:17.208 -0800: %CVP_9_0_ICM-7-CALL:
{Thrd=pool-1-thread-112-ICM-112} CALLGUID = F6077E781000013A677BD3A90A4244A9,
DLGID = 16 [SIP_LEG] - Publishing ,, [ICM_NEW_CALL], dialogueId=16,
sendSeqNo=1, trunkGroupId=100, trunkNumber=0, serviceId=1,
dialedNumber=2003, uui=, callguid=F6077E781000013A677BD3A90A4244A9,
rckey=, rcday=, rcseq=, location=, locationpkid=,
pstntrunkgroupid=10.66.68.157 , pstntrunkgroupchannelnum=2147483647,
sipheader=, CallContext:, user.media.id: F6077E781000013A677BD3A90A4244A9,
user.cvp_server_info: 10.66.68.169,, LEGID = nxkrvgqvmyrttp, DNIS = 2003,
ANI = 1231234
424: 10.66.68.169: Nov 12 2012 11:10:17.208 -0800: %CVP_9_0_ICM-7-CALL:
{Thrd=pool-1-thread-113-ICM-113} CALLGUID = F6077E781000013A677BD3A90A4244A9,
DLGID = 16 [SIP_LEG] - Processing ,, [ICM_DIALOGUE_FAILURE_EVENT],
dialogueId=16, sendSeqNo=1, errorCode = E_UNSPECIFIED_FAILURE,,
LEGID = nxkrvgqvmyrttp, DNIS = 2003, ANI = 1231234
425: 10.66.68.169: Nov 12 2012 11:10:17.208 -0800: %CVP_9_0_ICM-7-CALL:
{Thrd=pool-1-thread-113-ICM-113} CALLGUID = F6077E781000013A677BD3A90A4244A9,
DLGID = 16 [SIP_LEG] - Publishing ,, [MsgBus:IALOGUE_FAILURE], ssId=SYS_SIP1,
errorCode=E_UNSPECIFIED_FAILURE,, LEGID = nxkrvgqvmyrttp, DNIS = 2003,
ANI = 1231234
537: 10.66.68.169: Nov 12 2012 11:10:17.208 -0800:
%CVP_9_0_SIP-3-SIP_CALL_ERROR: CALLGUID = F6077E781000013A677BD3A90A4244A9
LEGID = nxkrvgqvmyrttp - [INBOUND] - DIALOGUE_FAILURE from ICM Router
sends 404 rejection to call. errorcode=15 [id:5004]
538: 10.66.68.169: Nov 12 2012 11:10:17.208 -0800: %CVP_9_0_SIP-7-CALL:
{Thrd=pool-1-thread-114-SIP-435} Sending BUS MSG:>>HEADERS:
(JMSType)=MsgBus:CALL_STATE_EVENT (JMSTimestamp)=1352747417208 >>BODY: callguid=F6077E781000013A677BD3A90A4244A9
RouterCallKeySent=false causecode=1 timezone=America/Los_Angeles version=CVP_9_0
calldate=Mon Nov 12 11:10:17 PST 2012 localOffset=-480 eventid=6
calllegid=nxkrvgqvmyrttp >>STATE: isTabular=false isWriteable=true cursor=-1
539: 10.66.68.169: Nov 12 2012 11:10:17.208 -0800: %CVP_9_0_SIP-7-CALL:
{Thrd=pool-1-thread-114-SIP-435} CALLGUID = F6077E781000013A677BD3A90A4244A9
LEGID = nxkrvgqvmyrttp - [INBOUND] DURATION (msecs) =0 - HANGUP with Call
History

540: 10.66.68.169: Nov 12 2012 11:10:17.208 -0800:
%CVP_9_0_SIP-3-SIP_CALL_ERROR: CALLGUID = F6077E781000013A677BD3A90A4244A9
LEGID = nxkrgvgqvmyrttp - [INBOUND] - ABNORMALLY ENDING - SIP code [404],
Reason Hdr [SIP;cause=404] Not Found, GW call using SURV TCL flag [false],
NON NORMAL flag [true], DNIS [2003], ANI [1231234] with AGE (msecs) 0 and
Call History : [id:5004]
541: 10.66.68.169: Nov 12 2012 11:10:17.208 -0800: %CVP_9_0_SIP-7-CALL:
{Thrd=pool-1-thread-114-SIP-435} Using Outbound Proxy for
sip:92929292@10.66.68.164:5060
542: 10.66.68.169: Nov 12 2012 11:10:17.208 -0800: %CVP_9_0_SIP-7-CALL:
{Thrd=pool-1-thread-114-SIP-435} CALLGUID = F6077E781000013A677BD3A90A4244A9
LEGID = nxkrgvgqvmyrttp - [INBOUND] REDIRECTING with 302 response.
426: 10.66.68.169: Nov 12 2012 11:10:17.208 -0800: %CVP_9_0_ICM-7-CALL:
{Thrd=pool-1-thread-115-ICM-114} CALLGUID = F6077E781000013A677BD3A90A4244A9,
DLGID = 16 [SIP_LEG] - Processing ,, [MsgBus:CALL_STATE_EVENT], ssId=SYS_SIP1,
eventId=DISCONNECT, causeCode=NORMAL_COMPLETION,, LEGID = nxkrgvgqvmyrttp,
DNIS = 2003, ANI = 1231234
427: 10.66.68.169: Nov 12 2012 11:10:17.208 -0800: %CVP_9_0_ICM-7-CALL:
{Thrd=pool-1-thread-115-ICM-114} CALLGUID = F6077E781000013A677BD3A90A4244A9,
DLGID = 16 [SIP_LEG] - Publishing ,, [ICM_EVENT_REPORT], dialogueId=16,
sendSeqNo=2, eventId=DISCONNECT, causeCode=NORMAL_COMPLETION,,
LEGID = nxkrgvgqvmyrttp, DNIS = 2003, ANI = 1231234
428: 10.66.68.169: Nov 12 2012 11:10:17.208 -0800: %CVP_9_0_ICM-7-CALL:
{Thrd=pool-1-thread-115-ICM-114} CALLGUID = F6077E781000013A677BD3A90A4244A9,
DLGID = 16 [SIP_LEG] - Deleted dialogue. Duration: 0 hrs, 0 mins,
0 secs, 0 msecs
429: 10.66.68.169: Nov 12 2012 11:10:17.208 -0800: %CVP_9_0_ICM-7-CALL:
{Thrd=pool-1-thread-115-ICM-114} CALLGUID = F6077E781000013A677BD3A90A4244A9 -
Deleted call. Duration: 0 hrs, 0 mins, 0 secs, 0 msecs
430: 10.66.68.169: Nov 12 2012 11:10:17.208 -0800: %CVP_9_0_ICM-7-CALL:
{Thrd=pool-1-thread-115-ICM-114} ICMCallController:addToPostCallSurveyCallMap:
CALLGUID = F6077E781000013A677BD3A90A4244A9 - Call will not be cached for post
call survey

Analyse

Voordat een oproep naar het netwerk VRU wordt verzonden, moet ICM weten of de Routing client al dan niet een netwerk VRU-mogelijkheid heeft. Hiervoor moet de routingclient-PG een netwerk VRU hebben geconfigureerd dat Type 10 moet zijn (of Type 5 voor de oudere stijl configuratie). ICM stuurt "Dialog FOUT" naar de CVP.

Onderdeel 2: CVP heeft geen route voor VRU Label

13:02:50:156 ra-rtr Trace: (763764 x 0 : 0 0) NewCall: CID=(150429,210),
DN=2003, ANI=1231234, CED=, RCID=5001, MRDID=1, CallAtVRU=1, OpCode=0
CALLGUID = F6077E781000013A677BD3A90A4244A9 - Call will not be cached for post
call survey
13:02:50:156 ra-rtr Trace: (763764 x 0 : 0 0) Correlation id for dialog is
(8906).
13:02:50:156 ra-rtr Trace: (763764 x 8906 : 0 0) TransferToVRU: Label=1234567890,

CorID=8906, VRUID=5000, RCID=5001

13:02:50:156 ra-rtr Trace: (763764 x 8906 : 0 0) TransferConnect sent. Dialog pending.

13:02:50:162 ra-rtr Trace: (763764 x 8906 : 0 0) ReRoute: Reason=1 CallState=1.

13:02:50:162 ra-rtr Trace: (763764 x 8906 : 0 0) Dialog handling a reroute request

13:02:50:162 ra-rtr Trace: (763764 x 8906 : 0 0) Dialog resuming (ReRoute requested.) status (1)

13:02:50:162 ra-rtr Trace: (763764 x 8906 : 0 0) RouteComplete:

13:02:50:162 ra-rtr Trace: Route: CID=(150429,210), Labels=0

13:02:50:162 ra-rtr Trace: (763764 x 8906 : 0 0) Dialog sending release call message to Routing Client ID(5001).

13:02:50:162 ra-rtr Trace: (763764 x 8906 : 0 0) Deleting Dialog.

10356431: 10.66.68.169: Nov 11 2012 13:02:49.517 -0800: %CVP_9_0_SIP-7-CALL:

{Thrd=DATAI.11} Generated a new CISCO-GUID hdr :

4048038573-0268435770-2049164156-0172115113, Generated a new CVP-ID hdr :

F1482AAD1000013A7A23C37C0A4244A9

10356432: 10.66.68.169: Nov 11 2012 13:02:49.517 -0800: %CVP_9_0_SIP-7-CALL:

{Thrd=DATAI.11} CALLGUID = F1482AAD1000013A7A23C37C0A4244A9 LEGID =

vzhaijmlktklgum - [INBOUND]: Call is missing an RPID header.

No survivability in use.

10356433: 10.66.68.169: Nov 11 2012 13:02:49.517 -0800: %CVP_9_0_SIP-7-PARAM:

{Thrd=DATAI.11} CALLGUID = F1482AAD1000013A7A23C37C0A4244A9 LEGID =

vzhaijmlktklgum - [INBOUND]: ReqURI (DN) sip:2003@10.66.68.169 FromURI

sip:1231234@10.66.68.157 Video:false m_needs_postcallsurvey:false

10356434: 10.66.68.169: Nov 11 2012 13:02:49.517 -0800: %CVP_9_0_SIP-7-CALL:

{Thrd=DATAI.11} NEW CALL with guid=F1482AAD1000013A7A23C37C0A4244A9

legid=vzhaijmlktklgum dn=2003 ani=1231234 uui=null calldate=

Sun Nov 11 13:02:49 PST 2012 video=false cachecallcontext = false is_

postcallsurvey = false RouterCallKey = null RouterCallKeyDay =

null RouterCallKeySequenceNumber = null

10356435: 10.66.68.169: Nov 11 2012 13:02:49.517 -0800: %CVP_9_0_SIP-7-CALL:

{Thrd=DATAI.11} Sending msg:>>HEADERS: (JMSType)=MsgBus:NEW_CALL

(JMSDestination)=Topic(CVP.SIP.CC.REQ) (JMSTimestamp)=1352667769517

>>BODY: replyto=true callguid=F1482AAD1000013A7A23C37C0A4244A9 ani=1231234

dnis=2003 timezone=America/Los_Angeles version=CVP_9_0

pstntrkgrpsrcip=10.66.68.157 calldate=Sun Nov 11 13:02:49 PST 2012

calltypeid=4 localOffset=-480 calllegid=vzhaijmlktklgum

>>STATE: isTabular=false isWriteable=true cursor=-1

10678260: 10.66.68.169: Nov 11 2012 13:02:49.517 -0800: %CVP_9_0_ICM-7-CALL:

{Thrd=pool-1-thread-177-ICM-3810693} CALLGUID =

F1482AAD1000013A7A23C37C0A4244A9, DLGID = -1 [null] - Processing ,,

[MsgBus:NEW_CALL], ssId=SYS_SIP1, mediaType=, location=,

locationpkid=, locationsiteid=, srcaddr=10.66.68.157,

pstntrunkgroupid=10.66.68.157 , pstntrunkgroupchannelnum=2147483647,
sipheader=, rckey=, rcday=, rcseq=, uui=, calltypeid=4,
CallContext:, user.media.id: F1482AAD1000013A7A23C37C0A4244A9,,
LEGID = null, DNIS = -1, ANI = -1
10678261: 10.66.68.169: Nov 11 2012 13:02:49.517 -0800: %CVP_9_0_ICM-7-CALL:
{Thrd=pool-1-thread-177-ICM-3810693} CALLGUID =
F1482AAD1000013A7A23C37C0A4244A9 - New call
10678262: 10.66.68.169: Nov 11 2012 13:02:49.517 -0800: %CVP_9_0_ICM-7-CALL:
{Thrd=pool-1-thread-177-ICM-3810693} CALLGUID =
F1482AAD1000013A7A23C37C0A4244A9, DLGID = 763764 [SIP_LEG] - Publishing ,,
[ICM_NEW_CALL], dialogueId=763764, sendSeqNo=1, trunkGroupId=100,
trunkNumber=0, serviceId=1, dialedNumber=2003, uui=,
callguid=F1482AAD1000013A7A23C37C0A4244A9, rckey=, rcday=, rcseq=,
location=, locationpkid=, pstntrunkgroupid=10.66.68.157 ,
pstntrunkgroupchannelnum=2147483647, sipheader=, CallContext:,
user.media.id: F1482AAD1000013A7A23C37C0A4244A9,
user.cvp_server_info: 10.66.68.169,, LEGID = vzhaijmlkklgum, DNIS = 2003,
ANI = 1231234
10678263: 10.66.68.169: Nov 11 2012 13:02:49.517 -0800: %CVP_9_0_ICM-7-CALL:
{Thrd=pool-1-thread-142-ICM-3810694} CALLGUID =
F1482AAD1000013A7A23C37C0A4244A9, DLGID = 763764 [SIP_LEG] -
Processing ,, [ICM_TEMPORARY_CONNECT], dialogueId=763764,
sendSeqNo=1, label=1234567890, correlationId=8906,
callguid=F1482AAD1000013A7A23C37C0A4244A9, rckey=210, rcday=150429,
rcseq=0, CallContext:, user.microapp.UseVXMLParams: N,
user.microapp.app_media_lib: .., user.microapp.media_server:
http://10.66.68.169:7000/CVP, user.microapp.ToExtVXML[0]:
application=HelloWorld,, LEGID = vzhaijmlkklgum, DNIS = 2003, ANI = 1231234
10678264: 10.66.68.169: Nov 11 2012 13:02:49.517 -0800: %CVP_9_0_ICM-7-CALL:
{Thrd=pool-1-thread-142-ICM-3810694} CALLGUID =
F1482AAD1000013A7A23C37C0A4244A9, DLGID = 763764 [SIP_LEG] - Publishing ,,
[MsgBus:CONNECT], ssId=SYS_SIP1,
labelType=, label=1234567890, correlationId=8906, command=null,
rckey=210, rcday=150429, rcseq=0, CallContext:,
user.microapp.UseVXMLParams: N, user.microapp.app_media_lib: ..,
user.microapp.media_server: http://10.66.68.169:7000/CVP,
user.microapp.ToExtVXML[0]: application=HelloWorld,, LEGID = vzhaijmlkklgum,
DNIS = 2003, ANI = 1231234
10356436: 10.66.68.169: Nov 11 2012 13:02:49.517 -0800: %CVP_9_0_SIP-7-CALL:
{Thrd=pool-1-thread-480-SIP-2705890} CALLGUID =
F1482AAD1000013A7A23C37C0A4244A9 LEGID = vzhaijmlkklgum - [INBOUND]
Handling CONNECT :>>HEADERS: (JMSType)=MsgBus:CONNECT (JMSDestination)=
Topic(CVP.ICM.CC.RESP.SYS_SIP1) (JMSTimestamp)=1352667769517
(ServerID)=CVP90.SYS_ICM1:ICM:ICM1:CVP90.MsgBus001
>>BODY: callguid=F1482AAD1000013A7A23C37C0A4244A9 RouterCallKey=210

floatingvars=>>HEADERS: (JMSType)=MsgBus:FLOATINGVARS >>BODY:
callvars=[, , , , , , , ,] user.microapp.app_media_lib=..
user.microapp.media_server=http://10.66.68.169:7000/CVP
user.microapp.FromExtVXML=[null, null, null, null]
user.microapp.ToExtVXML=[application=HelloWorld, null, null, null, null]
user.microapp.UseVXMLParams=N >>STATE: isTabular=false isWriteable=true
cursor=-1 dnis=2003 correlationid=8906 timezone=America/Los_Angeles
RouterCallKeySequenceNumber=0 version=CVP_9_0 RouterCallKeyDay=150429
labeltype=-1 label=12345678908906 localOffset=-480 calllegid=vzhaijmlktklgum
>>STATE: isTabular=false isWriteable=false cursor=-1
10356437: 10.66.68.169: Nov 11 2012 13:02:49.517 -0800:
%CVP_9_0_SIP-3-SIP_ERROR_SNMP: B2BUA is not configured with a route for
making calls to [12345678908906]. Please add this route. [id:5010]
10356438: 10.66.68.169: Nov 11 2012 13:02:49.517 -0800:
%CVP_9_0_SIP-3-SIP_CALL_ERROR: CALLGUID = F1482AAD1000013A7A23C37C0A4244A9
LEGID = vzhaijmlktklgum - [INBOUND]: Destination URL is null, cannot make
the transfer. [id:5004]
10356439: 10.66.68.169: Nov 11 2012 13:02:49.517 -0800: %CVP_9_0_SIP-7-CALL:
{Thrd=pool-1-thread-480-SIP-2705890} Sending BUS MSG:>>HEADERS:
(JMSType)=MsgBus:CALL_STATE_EVENT (JMSTimestamp)=1352667769517 >>BODY: callguid=F1482AAD1000013A7A23C37C0A4244A9
RouterCallKey=210 RouterCallKeySent=false causecode=0 timezone=America/
Los_Angeles RouterCallKeySequenceNumber=0 version=CVP_9_0 labeltype=-1
RouterCallKeyDay=150429 calldate=Sun Nov 11 13:02:49 PST 2012
label=12345678908906 localOffset=-480 eventid=1 calllegid=vzhaijmlktklgum
>>STATE: isTabular=false isWriteable=true cursor=-1
10356440: 10.66.68.169: Nov 11 2012 13:02:49.517 -0800: %CVP_9_0_SIP-7-CALL:
{Thrd=pool-1-thread-480-SIP-2705890} CALLGUID = F1482AAD1000013A7A23C37C0A4244A9
LEGID = vzhaijmlktklgum - [INBOUND]: Waiting 2000 millisecs before terminating.
10678265: 10.66.68.169: Nov 11 2012 13:02:49.517 -0800: %CVP_9_0_ICM-7-CALL:
{Thrd=pool-1-thread-404-ICM-3810695} CALLGUID =
F1482AAD1000013A7A23C37C0A4244A9, DLGID = 763764 [SIP_LEG] - Processing ,,
[MsgBus:CALL_STATE_EVENT], ssId=SYS_SIP1, eventId=CONNECT_FAILURE,
causeCode=NONE,, LEGID = vzhaijmlktklgum, DNIS = 2003, ANI = 1231234
10678266: 10.66.68.169: Nov 11 2012 13:02:49.517 -0800: %CVP_9_0_ICM-7-CALL:
{Thrd=pool-1-thread-404-ICM-3810695} CALLGUID =
F1482AAD1000013A7A23C37C0A4244A9, DLGID = 763764 [SIP_LEG] - Publishing ,,
[ICM_EVENT_REPORT], dialogueId=763764, sendSeqNo=2,
eventId=CONNECT_FAILURE, causeCode=NONE,, LEGID = vzhaijmlktklgum,
DNIS = 2003, ANI = 1231234
10678267: 10.66.68.169: Nov 11 2012 13:02:49.517 -0800: %CVP_9_0_ICM-7-CALL:
{Thrd=pool-1-thread-155-ICM-3810696} CALLGUID =
F1482AAD1000013A7A23C37C0A4244A9, DLGID = 763764 [SIP_LEG] - Processing ,,
[ICM_RELEASE], dialogueId=763764, sendSeqNo=2,
cause=NORMAL_CALL_CLEARING,, LEGID = vzhaijmlktklgum, DNIS = 2003,

ANI = 1231234
10678268: 10.66.68.169: Nov 11 2012 13:02:49.517 -0800: %CVP_9_0_ICM-7-CALL:
{Thrd=pool-1-thread-155-ICM-3810696} CALLGUID =
F1482AAD1000013A7A23C37C0A4244A9, DLGID = 763764 [SIP_LEG] - Publishing ,,
[MsgBus:DISCONNECT], ssId=SYS_SIP1, cause=NORMAL_CALL_CLEARING,,
LEGID = vzhaijmlktklgum, DNIS = 2003, ANI = 1231234
10356441: 10.66.68.169: Nov 11 2012 13:02:49.517 -0800: %CVP_9_0_SIP-7-CALL:
{Thrd=pool-1-thread-9-SIP-2705891} MessagingWorker:run:
CALLGUID = F1482AAD1000013A7A23C37C0A4244A9 LEGID = vzhaijmlktklgum - [INBOUND]
ICM Disconnecting the call with : >>HEADERS: (JMSType)=MsgBus:DISCONNECT
(JMSTimestamp)=1352667769517 (JMSTimestamp)=1352667769517
(ServerID)=CVP90.SYS_ICM1:ICM:ICM1:CVP90.MsgBus001 >>BODY:
callguid=F1482AAD1000013A7A23C37C0A4244A9 dnis=2003 causecode=0
timezone=America/Los_Angeles version=CVP_9_0 localOffset=-480
calllegid=vzhaijmlktklgum >>STATE: isTabular=false isWriteable=false
cursor=-1
10356442: 10.66.68.169: Nov 11 2012 13:02:49.517 -0800: %CVP_9_0_SIP-7-CALL:
{Thrd=pool-1-thread-9-SIP-2705891} Sending BUS MSG:>>HEADERS:
(JMSType)=MsgBus:CALL_STATE_EVENT (JMSTimestamp)=1352667769517 (JMSTimestamp)=1352667769517 >>BODY: callguid=F1482AAD1000013A7A23C37C0A4244A9
RouterCallKey=210 RouterCallKeySent=true causecode=1
timezone=America/Los_Angeles RouterCallKeySequenceNumber=0 version=CVP_9_0
labeltype=-1 RouterCallKeyDay=150429 calldate=Sun Nov 11 13:02:49 PST 2012
label=12345678908906 localOffset=-480 eventid=6 calllegid=vzhaijmlktklgum
>>STATE: isTabular=false isWriteable=true cursor=-1
10678269: 10.66.68.169: Nov 11 2012 13:02:49.517 -0800: %CVP_9_0_ICM-7-CALL:
{Thrd=pool-1-thread-280-ICM-3810697} CALLGUID =
F1482AAD1000013A7A23C37C0A4244A9, DLGID = 763764 [SIP_LEG] - Processing ,,
[MsgBus:CALL_STATE_EVENT], ssId=SYS_SIP1, eventId=DISCONNECT,
causeCode=NORMAL_COMPLETION,, LEGID = vzhaijmlktklgum, DNIS = 2003,
ANI = 1231234
10678270: 10.66.68.169: Nov 11 2012 13:02:49.517 -0800: %CVP_9_0_ICM-7-CALL:
{Thrd=pool-1-thread-280-ICM-3810697} CALLGUID =
F1482AAD1000013A7A23C37C0A4244A9, DLGID = 763764 [SIP_LEG] - Publishing ,,
[ICM_EVENT_REPORT], dialogueId=763764, sendSeqNo=3, eventId=DISCONNECT,
causeCode=NORMAL_COMPLETION,, LEGID = vzhaijmlktklgum, DNIS = 2003,
ANI = 1231234
10678271: 10.66.68.169: Nov 11 2012 13:02:49.517 -0800: %CVP_9_0_ICM-7-CALL:
{Thrd=pool-1-thread-280-ICM-3810697} CALLGUID =
F1482AAD1000013A7A23C37C0A4244A9, DLGID = 763764 [SIP_LEG] - Deleted
dialogue. Duration: 0 hrs, 0 mins, 0 secs, 0 msecs
10678272: 10.66.68.169: Nov 11 2012 13:02:49.532 -0800: %CVP_9_0_ICM-7-CALL:
{Thrd=pool-1-thread-280-ICM-3810697} CALLGUID =
F1482AAD1000013A7A23C37C0A4244A9 - Deleted call. Duration: 0 hrs, 0 mins,
0 secs, 15 msecs

10678273: 10.66.68.169: Nov 11 2012 13:02:49.532 -0800: %CVP_9_0_ICM-7-CALL:
{Thrd=pool-1-thread-280-ICM-3810697} ICMCallController:
addToPostCallSurveyCallMap: CALLGUID = F1482AAD1000013A7A23C37C0A4244A9 -
Call will not be cached for post call survey
10356443: 10.66.68.169: Nov 11 2012 13:02:51.529 -0800: %CVP_9_0_SIP-7-CALL:
{Thrd=pool-1-thread-480-SIP-2705890} CALLGUID = F1482AAD1000013A7A23C37C0A4244A9
LEGID = vzhaijmlkklgum - [INBOUND] DURATION (msecs) = 2012 - HANGUP with
Call History12345678908906|-1;
10356444: 10.66.68.169: Nov 11 2012 13:02:51.529 -0800:
%CVP_9_0_SIP-3-SIP_CALL_ERROR: CALLGUID = F1482AAD1000013A7A23C37C0A4244A9
LEGID = vzhaijmlkklgum - [INBOUND] - ABNORMALLY ENDING - SIP code [404],
Reason Hdr [SIP;cause=404] Not Found, GW call using SURV TCL flag [false],
NON NORMAL flag [true], DNIS [2003], ANI [1231234] with AGE (msecs) 2012 and
Call History : 12345678908906|-1; [id:5004]
10356445: 10.66.68.169: Nov 11 2012 13:02:51.529 -0800:
%CVP_9_0_SIP-3-SIP_ERROR_SNMP: B2BUA is not configured with a route for
making calls to [92929292]. Please add this route. [id:5010]
10356446: 10.66.68.169: Nov 11 2012 13:02:51.529 -0800: %CVP_9_0_SIP-3-
SIP_CALL_ERROR: CALLGUID = F1482AAD1000013A7A23C37C0A4244A9 LEGID =
vzhaijmlkklgum - [INBOUND]: Destination URL is null, cannot make the
REFER. [id:5004]
10356447: 10.66.68.169: Nov 11 2012 13:02:51.529 -0800: %CVP_9_0_SIP-7-CALL:
{Thrd=pool-1-thread-480-SIP-2705890} Sending BUS MSG:>>HEADERS:
(JMSType)=MsgBus:CALL_STATE_EVENT (JMSDestination)=Topic(CVP.SIP.CC.EVENT)
(JMSTimestamp)=1352667771529 >>BODY: callguid=F1482AAD1000013A7A23C37C0A4244A9
RouterCallKey=210 RouterCallKeySent=true causecode=0 timezone=America/
Los_Angeles RouterCallKeySequenceNumber=0 version=CVP_9_0 labeltype=-1
RouterCallKeyDay=150429 calldate=Sun Nov 11 13:02:51 PST 2012
label=12345678908906 localOffset=-480 eventid=1 calllegid=vzhaijmlkklgum
>>STATE: isTabular=false isWriteable=true cursor=-1
10356448: 10.66.68.169: Nov 11 2012 13:02:51.529 -0800: %CVP_9_0_SIP-7-CALL:
{Thrd=pool-1-thread-480-SIP-2705890} CALLGUID =
F1482AAD1000013A7A23C37C0A4244A9 LEGID = vzhaijmlkklgum - [INBOUND]
Rejecting code 404.
10356449: 10.66.68.169: Nov 11 2012 13:02:51.529 -0800: %CVP_9_0_SIP-7-CALL:
{Thrd=pool-1-thread-480-SIP-2705890} CALLGUID =
F1482AAD1000013A7A23C37C0A4244A9 LEGID = vzhaijmlkklgum - [INBOUND]: No
Dialog Responding: No final response on this leg.
10356450: 10.66.68.169: Nov 11 2012 13:02:51.529 -0800: %CVP_9_0_SIP-7-CALL:
{Thrd=pool-1-thread-480-SIP-2705890} CALLGUID =
F1482AAD1000013A7A23C37C0A4244A9 LEGID = vzhaijmlkklgum - [INBOUND] :
Exception in respond: com.dynamicsoft.DsLibs.DsSipDialog.DsSipDialogException:
error sending response
10678274: 10.66.68.169: Nov 11 2012 13:02:51.529 -0800:
%CVP_9_0_ICM-4-LOGMSG_ICM_SS_EXCEPTION: com.cisco.cvp.icm.msgbus.io.

```
MsgBusMessageManager$4::processCallStateEvent: CALLGUID =
F1482AAD1000013A7A23C37C0A4244A9, Call associated with message not found: ,,
[MsgBus:CALL_STATE_EVENT], ssId=SYS_SIP1, eventId=CONNECT_FAILURE,
causeCode=NONE, [id:2009]
```

Analyse

Als alle configuraties op ICM juist zijn, stuurt ICM een VRU-label en correlatie-ID naar de CVP. Nu moet de CVP een route hebben om de oproep naar de VXML-gateway te sturen. Ofwel de CVP moet een statische route hebben, ofwel de CVP kan een vervangende route gebruiken om de oproep te sturen. Maar in beide gevallen moet het CVP in staat zijn de verbinding naar de VXML-gateway te sturen.

Vraag 3: VXML-gateway mislukt VRU TCL-scripts

Correcte dial-peers

```
13:54:37:727 ra-rtr Trace: (763765 x 0 : 0 0) NewCall: CID=(150429,211),
DN=2003, ANI=1231234, CED=, RCID=5001, MRDID=1, CallAtVRU=1, OpCode=0
13:54:37:727 ra-rtr Trace: (763765 x 0 : 0 0) Dialog RunScript node -
connecting to VRU now.
13:54:37:727 ra-rtr Trace: (763765 x 0 : 0 0) Correlation id for
dialog is (8907).
13:54:37:727 ra-rtr Trace: (763765 x 8907 : 0 0) TransferToVRU:
Label=1234567890, CorID=8907, VRUID=5000, RCID=5001
13:54:37:727 ra-rtr Trace: (763765 x 8907 : 0 0) TransferConnect sent.
Dialog pending.
13:54:37:962 ra-rtr Trace: (763765 x 8907 : 0 0) ReRoute: Reason=1
CallState=1.
13:54:37:962 ra-rtr Trace: (763765 x 8907 : 0 0) Dialog handling a
reroute request
13:54:37:962 ra-rtr Trace: (763765 x 8907 : 0 0) Dialog resuming
(ReRoute requested.) status (1)
13:54:37:962 ra-rtr Trace: (763765 x 8907 : 0 0) RouteComplete:
13:54:37:962 ra-rtr Trace: Route: CID=(150429,211), Labels=0
13:54:37:962 ra-rtr Trace: (763765 x 8907 : 0 0) Dialog sending release call
message to Routing Client ID(5001).
13:54:37:962 ra-rtr Trace: (763765 x 8907 : 0 0) Deleting Dialog.

10356476: 10.66.68.169: Nov 11 2012 13:54:36.943 -0800: %CVP_9_0_SIP-7-CALL:
{Thrd=DATAI.11} Generated a new CISCO-GUID hdr : 4051145999-0268435770-
0248415528-0172115113, Generated a new CVP-ID
hdr : F177950F1000013A0ECE85280A4244A9
10356477: 10.66.68.169: Nov 11 2012 13:54:36.943 -0800: %CVP_9_0_SIP-7-CALL:
{Thrd=DATAI.11} CALLGUID = F177950F1000013A0ECE85280A4244A9
LEGID = tmywxhkiresfmot - [INBOUND]: Call is missing an RPID header.
No survivability in use.
10356478: 10.66.68.169: Nov 11 2012 13:54:36.943 -0800: %CVP_9_0_SIP-7-PARAM:
{Thrd=DATAI.11} CALLGUID = F177950F1000013A0ECE85280A4244A9
LEGID = tmywxhkiresfmot - [INBOUND]: ReqURI (DN)
```

sip:2003@10.66.68.169 FromURI sip:1231234@10.66.68.157
Video:false m_needs_postcallsurvey:false
10356479: 10.66.68.169: Nov 11 2012 13:54:36.943 -0800: %CVP_9_0_SIP-7-CALL:
{Thrd=DATAI.11} NEW CALL with guid=F177950F1000013A0ECE85280A4244A9
legid=tmywxhkiresfmot dn=2003 ani=1231234 uui=null calldate=Sun Nov 11
13:54:36 PST 2012 video=false cachecallcontext = false is_postcallsurvey =
false RouterCallKey = null RouterCallKeyDay = null
RouterCallKeySequenceNumber = null
10356480: 10.66.68.169: Nov 11 2012 13:54:36.943 -0800: %CVP_9_0_SIP-7-CALL:
{Thrd=DATAI.11} Sending msg:>>HEADERS: (JMSType)=MsgBus:NEW_CALL
(JMSDestination)=Topic(CVP.SIP.CC.REQ) (JMSTimestamp)=1352670876943
>>BODY: replyto=true callguid=F177950F1000013A0ECE85280A4244A9
ani=1231234 dnis=2003 timezone=America/Los_Angeles version=CVP_9_0
pstntrkgrpsrcip=10.66.68.157 calldate=Sun Nov 11 13:54:36 PST 2012
calltypeid=4 localOffset=-480 calllegid=tmywxhkiresfmot
>>STATE: isTabular=false isWriteable=true cursor=-1
10678286: 10.66.68.169: Nov 11 2012 13:54:36.943 -0800: %CVP_9_0_ICM-7-CALL:
{Thrd=pool-1-thread-82-ICM-3810700} CALLGUID = F177950F1000013A0ECE85280A4244A9,
DLGID = -1 [null] - Processing ,, [MsgBus:NEW_CALL], ssId=SYS_SIP1,
mediaType=, location=, locationpkid=, locationsiteid=,
srcaddr=10.66.68.157, pstntrunkgroupid=10.66.68.157 ,
pstntrunkgroupchannelnum=2147483647, sipheader=, rckey=, rcday=,
rcseq=, uui=, calltypeid=4, CallContext:, user.media.id:
F177950F1000013A0ECE85280A4244A9,, LEGID = null, DNIS = -1, ANI = -1
10678287: 10.66.68.169: Nov 11 2012 13:54:36.943 -0800: %CVP_9_0_ICM-7-CALL:
{Thrd=pool-1-thread-82-ICM-3810700} CALLGUID = F177950F1000013A0ECE85280A4244A9
- New call
10678288: 10.66.68.169: Nov 11 2012 13:54:36.943 -0800: %CVP_9_0_ICM-7-CALL:
{Thrd=pool-1-thread-82-ICM-3810700} CALLGUID = F177950F1000013A0ECE85280A4244A9,
DLGID = 763765 [SIP_LEG] - Publishing ,, [ICM_NEW_CALL], dialogueId=763765,
sendSeqNo=1, trunkGroupId=100, trunkNumber=0, serviceId=1,
dialedNumber=2003, uui=, callguid=F177950F1000013A0ECE85280A4244A9,
rckey=, rcday=, rcseq=, location=, locationpkid=,
pstntrunkgroupid=10.66.68.157 , pstntrunkgroupchannelnum=2147483647,
sipheader=, CallContext:, user.media.id:
F177950F1000013A0ECE85280A4244A9, user.cvp_server_info:
10.66.68.169,, LEGID = tmywxhkiresfmot, DNIS = 2003, ANI = 1231234
10678289: 10.66.68.169: Nov 11 2012 13:54:36.943 -0800: %CVP_9_0_ICM-7-CALL:
{Thrd=pool-1-thread-247-ICM-3810701} CALLGUID = F177950F1000013A0ECE85280A4244A9,
DLGID = 763765 [SIP_LEG] - Processing ,, [ICM_TEMPORARY_CONNECT],
dialogueId=763765, sendSeqNo=1, label=1234567890, correlationId=8907,
callguid=F177950F1000013A0ECE85280A4244A9, rckey=211, rcday=150429, rcseq=0,
CallContext:, user.microapp.UseVXMLParams: N,
user.microapp.app_media_lib: .., user.microapp.media_server:
http://10.66.68.169:7000/CVP, user.microapp.ToExtVXML[0]:
application=HelloWorld,, LEGID = tmywxhkiresfmot, DNIS = 2003, ANI = 1231234
10678290: 10.66.68.169: Nov 11 2012 13:54:36.943 -0800: %CVP_9_0_ICM-7-CALL:
{Thrd=pool-1-thread-247-ICM-3810701} CALLGUID = F177950F1000013A0ECE85280A4244A9,
DLGID = 763765 [SIP_LEG] - Publishing ,, [MsgBus:CONNECT], ssId=SYS_SIP1,
labelType=, label=1234567890, correlationId=8907, command=null, rckey=211,
rcday=150429, rcseq=0, CallContext:, user.microapp.UseVXMLParams: N,
user.microapp.app_media_lib: .., user.microapp.media_server:
http://10.66.68.169:7000/CVP, user.microapp.ToExtVXML[0]:

application=HelloWorld,, LEGID = tmywxhkiressfmot, DNIS = 2003, ANI = 1231234
10356481: 10.66.68.169: Nov 11 2012 13:54:36.943 -0800: %CVP_9_0_SIP-7-CALL:
{Thrd=pool-1-thread-191-SIP-2706037} CALLGUID = F177950F1000013A0ECE85280A4244A9
LEGID = tmywxhkiressfmot - [INBOUND] Handling CONNECT :>>HEADERS:
(JMSType)=MsgBus:CONNECT (JMSDestination)=Topic(CVP.ICM.CC.RESP.SYS_SIP1)
(JMSTimestamp)=1352670876943 (ServerID)=CVP90.SYS_ICM1:ICM:ICM1:CVP90.MsgBus001
>>BODY: callguid=F177950F1000013A0ECE85280A4244A9 RouterCallKey=211
floatingvars=>>HEADERS: (JMSType)=MsgBus:FLOATINGVARS >>BODY:
callvars=[, , , , , , , ,] user.microapp.app_media_lib=..
user.microapp.media_server=http://10.66.68.169:7000/CVP
user.microapp.FromExtVXML=[null, null, null, null] user.microapp.ToExtVXML=
[application=HelloWorld, null, null, null, null] user.microapp.UseVXMLParams=N
>>STATE: isTabular=false isWriteable=true cursor=-1 dnis=2003 correlationid=8907
timezone=America/Los_Angeles RouterCallKeySequenceNumber=0 version=CVP_9_0
RouterCallKeyDay=150429 labeltype=-1 label=12345678908907 localOffset=-480
calllegid=tmywxhkiressfmot >>STATE: isTabular=false isWriteable=false cursor=-1
10356482: 10.66.68.169: Nov 11 2012 13:54:36.943 -0800: %CVP_9_0_SIP-7-CALL:
{Thrd=pool-1-thread-191-SIP-2706037} Static route matched 12345678908907 to
StaticRoute: patterns like 1234567890> will route to 10.66.75.241
10356483: 10.66.68.169: Nov 11 2012 13:54:36.943 -0800: %CVP_9_0_SIP-7-CALL:
{Thrd=pool-1-thread-191-SIP-2706037} Using Local Static
Route for sip:12345678908907@10.66.75.241
10356484: 10.66.68.169: Nov 11 2012 13:54:36.943 -0800: %CVP_9_0_SIP-7-CALL:
{Thrd=pool-1-thread-191-SIP-2706037} Found an incoming CISCO-GUID
hdr : 4051145999-0268435770-0248415528-0172115113, Found an existing CVP-ID
hdr: F177950F1000013A0ECE85280A4244A9
10356485: 10.66.68.169: Nov 11 2012 13:54:36.943 -0800: %CVP_9_0_SIP-7-CALL:
{Thrd=pool-1-thread-191-SIP-2706037} CALLGUID = F177950F1000013A0ECE85280A4244A9
LEGID = F177950F1000013A0ECE85280A4244A9-135267087694378764 - [OUTBOUND]:
INVITE TO <sip:12345678908907@10.66.75.241;transport=tcp> FROM 1231234
<sip:1231234@10.66.68.169:5060> EXPIRES[60] 100REL[Unsupported]
10356486: 10.66.68.169: Nov 11 2012 13:54:36.959 -0800: %CVP_9_0_SIP-7-CALL:
{Thrd=DIALOG_CALLBACK.3} CALLGUID = F177950F1000013A0ECE85280A4244A9
LEGID = F177950F1000013A0ECE85280A4244A9-135267087694378764 - [OUTBOUND]:
Invitation proceeding 100
10356487: 10.66.68.169: Nov 11 2012 13:54:37.177 -0800: %CVP_9_0_SIP-7-CALL:
{Thrd=DIALOG_CALLBACK.3} CALLGUID = F177950F1000013A0ECE85280A4244A9
LEGID = F177950F1000013A0ECE85280A4244A9-135267087694378764 - [OUTBOUND] -
DsSipInvitation - <sip:12345678908907@10.66.75.241;transport=tcp>;
tag=F2E952A4-961 - 1 REJECTED WITH 404 - Not Found Reason: Q.850;cause=1

10356488: 10.66.68.169: Nov 11 2012 13:54:37.177 -0800: %CVP_9_0_SIP-7-CALL:
{Thrd=DIALOG_CALLBACK.3} CALLGUID = F177950F1000013A0ECE85280A4244A9
LEGID = tmywxhkiressfmot - [INBOUND]: Updated by :
CALLGUID = F177950F1000013A0ECE85280A4244A9 LEGID =
F177950F1000013A0ECE85280A4244A9-135267087694378764 - [OUTBOUND]:
with event type INV_REJECTED
10356489: 10.66.68.169: Nov 11 2012 13:54:37.177 -0800: %CVP_9_0_SIP-7-CALL:
{Thrd=DIALOG_CALLBACK.3} Sending BUS MSG:>>HEADERS:
(JMSType)=MsgBus:CALL_STATE_EVENT (JMSDestination)=Topic(CVP.SIP.CC.EVENT)
(JMSTimestamp)=1352670877177 >>BODY: callguid=F177950F1000013A0ECE85280A4244A9
RouterCallKeySent=false causecode=0 timezone=America/Los_Angeles version=CVP_9_0
calldate=Sun Nov 11 13:54:37 PST 2012 localOffset=-480 eventid=1

calllegid=F177950F1000013A0ECE85280A4244A9-135267087694378764
>>STATE: isTabular=false isWriteable=true cursor=-1
10356490: 10.66.68.169: Nov 11 2012 13:54:37.177 -0800: %CVP_9_0_SIP-7-CALL:
{Thrd=pool-1-thread-264-SIP-2706038} CALLGUID = F177950F1000013A0ECE85280A4244A9
LEGID = F177950F1000013A0ECE85280A4244A9-135267087694378764 - [OUTBOUND]
DURATION (msecs) = 234 - HANGUP with Call History
10356491: 10.66.68.169: Nov 11 2012 13:54:37.177 -0800: %CVP_9_0_SIP-7-CALL:
{Thrd=pool-1-thread-264-SIP-2706038} CALLGUID = F177950F1000013A0ECE85280A4244A9
LEGID = F177950F1000013A0ECE85280A4244A9-135267087694378764 - [OUTBOUND]:
No Dialog Cancelling: No final response on this leg.
10356492: 10.66.68.169: Nov 11 2012 13:54:37.177 -0800: %CVP_9_0_SIP-7-CALL:
{Thrd=pool-1-thread-264-SIP-2706038} CALLGUID = F177950F1000013A0ECE85280A4244A9
LEGID = F177950F1000013A0ECE85280A4244A9-135267087694378764 -
[OUTBOUND]: hangup - com.dynamicsoft.DsLibs.DsSipDialog.DsSipDialogException:
Invalid input: IN_HANGUP - invitation terminated <
10356493: 10.66.68.169: Nov 11 2012 13:54:37.177 -0800: %CVP_9_0_SIP-7-CALL:
{Thrd=pool-1-thread-264-SIP-2706039} CALLGUID = F177950F1000013A0ECE85280A4244A9
LEGID = tmywxhkiressfmot - [INBOUND]: Updated by : CALLGUID =
F177950F1000013A0ECE85280A4244A9 LEGID = F177950F1000013A0ECE85280A4244A9-
135267087694378764 - [OUTBOUND]: with event type TERMINATED
10356494: 10.66.68.169: Nov 11 2012 13:54:37.177 -0800: %CVP_9_0_SIP-7-CALL:
{Thrd=pool-1-thread-264-SIP-2706040} CALLGUID = F177950F1000013A0ECE85280A4244A9
LEGID = tmywxhkiressfmot - [INBOUND]: Waiting 2000 millisecs before terminating.
10678291: 10.66.68.169: Nov 11 2012 13:54:37.177 -0800: %CVP_9_0_ICM-7-CALL:
{Thrd=pool-1-thread-238-ICM-3810702} CALLGUID = F177950F1000013A0ECE85280A4244A9,
DLGID = -1 [null] - Processing ,, [MsgBus:CALL_STATE_EVENT], ssId=SYS_SIP1,
eventId=CONNECT_FAILURE, causeCode=NONE,, LEGID = null, DNIS = 2003,
ANI = 1231234
10678292: 10.66.68.169: Nov 11 2012 13:54:37.177 -0800: %CVP_9_0_ICM-7-CALL:
{Thrd=pool-1-thread-238-ICM-3810702} CALLGUID = F177950F1000013A0ECE85280A4244A9,
DLGID = 763765 [SIP_LEG] - Publishing ,, [ICM_EVENT_REPORT], dialogueId=763765,
sendSeqNo=2, eventId=CONNECT_FAILURE, causeCode=NONE,,
LEGID = tmywxhkiressfmot, DNIS = 2003, ANI = 1231234
10678293: 10.66.68.169: Nov 11 2012 13:54:37.177 -0800: %CVP_9_0_ICM-7-CALL:
{Thrd=pool-1-thread-223-ICM-3810703} CALLGUID = F177950F1000013A0ECE85280A4244A9,
DLGID = 763765 [SIP_LEG] - Processing ,, [ICM_RELEASE], dialogueId=763765,
sendSeqNo=2, cause=NORMAL_CALL_CLEARING,, LEGID = tmywxhkiressfmot, DNIS = 2003,
ANI = 1231234
10678294: 10.66.68.169: Nov 11 2012 13:54:37.177 -0800: %CVP_9_0_ICM-7-CALL:
{Thrd=pool-1-thread-223-ICM-3810703} CALLGUID = F177950F1000013A0ECE85280A4244A9,
DLGID = 763765 [SIP_LEG] - Publishing ,, [MsgBus:DISCONNECT], ssId=SYS_SIP1,
cause=NORMAL_CALL_CLEARING,, LEGID = tmywxhkiressfmot, DNIS = 2003, ANI = 1231234
10356495: 10.66.68.169: Nov 11 2012 13:54:37.177 -0800: %CVP_9_0_SIP-7-CALL:
{Thrd=pool-1-thread-273-SIP-2706041} MessagingWorker:run: CALLGUID =
F177950F1000013A0ECE85280A4244A9 LEGID = tmywxhkiressfmot - [INBOUND]
ICM Disconnecting the call with : >>HEADERS: (JMSType)=MsgBus:DISCONNECT
(JMSDestination)=Topic(CVP.ICM.CC.EVENT.SYS_SIP1) (JMSTimestamp)=1352670877177
(ServerID)=CVP90.SYS_ICM1:ICM:ICM1:CVP90.MsgBus001 >>BODY:
callguid=F177950F1000013A0ECE85280A4244A9 dnis=2003 causecode=0
timezone=America/Los_Angeles version=CVP_9_0 localOffset=-480
calllegid=tmywxhkiressfmot >>STATE: isTabular=false isWriteable=false
cursor=-1
10356496: 10.66.68.169: Nov 11 2012 13:54:37.177 -0800: %CVP_9_0_SIP-7-CALL:

```
{Thrd=pool-1-thread-273-SIP-2706041} Sending BUS MSG:>>HEADERS:
(JMSType)=MsgBus:CALL_STATE_EVENT (JMSDestination)=Topic(CVP.SIP.CC.EVENT)
(JMSTimestamp)=1352670877177 >>BODY: callguid=F177950F1000013A0ECE85280A4244A9
RouterCallKey=211 RouterCallKeySent=false causecode=1 timezone=America/
Los_Angeles RouterCallKeySequenceNumber=0 version=CVP_9_0 labeltype=-1
RouterCallKeyDay=150429 calldate=Sun Nov 11 13:54:37 PST 2012
label=12345678908907 localOffset=-480 eventid=6 calllegid=tmywxhkiresfmot
>>STATE: isTabular=false isWriteable=true cursor=-1
10678295: 10.66.68.169: Nov 11 2012 13:54:37.193 -0800: %CVP_9_0_ICM-7-CALL:
{Thrd=pool-1-thread-356-ICM-3810704} CALLGUID =
F177950F1000013A0ECE85280A4244A9, DLGID = 763765 [SIP_LEG] - Processing ,,
[MsgBus:CALL_STATE_EVENT], ssId=SYS_SIP1, eventId=DISCONNECT,
causeCode=NORMAL_COMPLETION,, LEGID = tmywxhkiresfmot, DNIS = 2003, ANI = 1231234
10678296: 10.66.68.169: Nov 11 2012 13:54:37.193 -0800: %CVP_9_0_ICM-7-CALL:
{Thrd=pool-1-thread-356-ICM-3810704} CALLGUID =
F177950F1000013A0ECE85280A4244A9, DLGID = 763765 [SIP_LEG] - Publishing ,,
[ICM_EVENT_REPORT], dialogueId=763765, sendSeqNo=3, eventId=DISCONNECT,
causeCode=NORMAL_COMPLETION,, LEGID = tmywxhkiresfmot, DNIS = 2003, ANI = 1231234
10678297: 10.66.68.169: Nov 11 2012 13:54:37.193 -0800: %CVP_9_0_ICM-7-CALL:
{Thrd=pool-1-thread-356-ICM-3810704} CALLGUID = F177950F1000013A0ECE85280A4244A9,
DLGID = 763765 [SIP_LEG] - Deleted dialogue. Duration: 0 hrs, 0 mins, 0 secs,
250 msecs
10678298: 10.66.68.169: Nov 11 2012 13:54:37.193 -0800: %CVP_9_0_ICM-7-CALL:
{Thrd=pool-1-thread-356-ICM-3810704} CALLGUID = F177950F1000013A0ECE85280A4244A9
- Deleted call. Duration: 0 hrs, 0 mins, 0 secs, 250 msecs
10678299: 10.66.68.169: Nov 11 2012 13:54:37.193 -0800: %CVP_9_0_ICM-7-CALL:
{Thrd=pool-1-thread-356-ICM-3810704} ICMCallController:addToPostCallSurveyCallMap:
CALLGUID = F177950F1000013A0ECE85280A4244A9 - Call will not be cached for post
call survey
10356497: 10.66.68.169: Nov 11 2012 13:54:39.189 -0800: %CVP_9_0_SIP-7-CALL:
{Thrd=pool-1-thread-264-SIP-2706040} CALLGUID = F177950F1000013A0ECE85280A4244A9
LEGID = tmywxhkiresfmot - [INBOUND] DURATION (msecs) = 2246 - HANGUP with Call
History12345678908907|-1;
10356498: 10.66.68.169: Nov 11 2012 13:54:39.189 -0800:
%CVP_9_0_SIP-3-SIP_CALL_ERROR: CALLGUID = F177950F1000013A0ECE85280A4244A9
LEGID = tmywxhkiresfmot - [INBOUND] - ABNORMALLY ENDING - SIP code [404],
Reason Hdr [SIP;cause=404] Not Found, GW call using SURV TCL flag [false],
NON NORMAL flag [true], DNIS [2003], ANI [1231234] with AGE (msecs) 2246 and
Call History : 12345678908907|-1; [id:5004]
10356499: 10.66.68.169: Nov 11 2012 13:54:39.189 -0800:
%CVP_9_0_SIP-3-SIP_ERROR_SNMP: B2BUA is not configured with a route for
making calls to [92929292]. Please add this route. [id:5010]10356500:
10.66.68.169: Nov 11 2012 13:54:39.189 -0800: %CVP_9_0_SIP-3-SIP_CALL_ERROR:
CALLGUID = F177950F1000013A0ECE85280A4244A9 LEGID = tmywxhkiresfmot - [INBOUND]:
Destination URL is null, cannot make the REFER. [id:5004]
10356501: 10.66.68.169: Nov 11 2012 13:54:39.189 -0800: %CVP_9_0_SIP-7-CALL:
{Thrd=pool-1-thread-264-SIP-2706040} Sending BUS MSG:>>HEADERS:
(JMSType)=MsgBus:CALL_STATE_EVENT (JMSDestination)=Topic(CVP.SIP.CC.EVENT)
(JMSTimestamp)=1352670879189 >>BODY: callguid=F177950F1000013A0ECE85280A4244A9
RouterCallKey=211 RouterCallKeySent=true causecode=0 timezone=America/Los_Angeles
RouterCallKeySequenceNumber=0 version=CVP_9_0 labeltype=-1 RouterCallKeyDay=150429
calldate=Sun Nov 11 13:54:39 PST 2012 label=12345678908907 localOffset=-480
eventid=1 calllegid=tmywxhkiresfmot >>STATE: isTabular=false isWriteable=true
```

cursor=-1

10356502: 10.66.68.169: Nov 11 2012 13:54:39.189 -0800: %CVP_9_0_SIP-7-CALL:
{Thrd=pool-1-thread-264-SIP-2706040} CALLGUID = F177950F1000013A0ECE85280A4244A9
LEGID = tmywxhkiresfmot - [INBOUND] Rejecting code 404.

10356503: 10.66.68.169: Nov 11 2012 13:54:39.189 -0800: %CVP_9_0_SIP-7-CALL:
{Thrd=pool-1-thread-264-SIP-2706040} CALLGUID = F177950F1000013A0ECE85280A4244A9
LEGID = tmywxhkiresfmot - [INBOUND]: No Dialog Responding: No final response on
this leg.

10356504: 10.66.68.169: Nov 11 2012 13:54:39.189 -0800: %CVP_9_0_SIP-7-CALL:
{Thrd=pool-1-thread-264-SIP-2706040} CALLGUID = F177950F1000013A0ECE85280A4244A9
LEGID = tmywxhkiresfmot - [INBOUND] : Exception in respond:

com.dynamicsoft.DsLibs.DsSipDialog.DsSipDialogException: error sending response

Nov 12 05:17:36.466: //-1/xxxxxxxxxxxx/SIP/Msg/ccsipDisplayMsg:

Received:

INVITE sip:12345678908907@10.66.75.241;transport=tcp SIP/2.0

Via: SIP/2.0/TCP 10.66.68.169:5060;branch=z9hG4bK+yQ5v8ztHdoMCGcD6HKw2g~~1517323

Max-Forwards: 69

To: <sip:12345678908907@10.66.75.241;transport=tcp>

From: 1231234 <sip:1231234@10.66.68.169:5060>;tag=dse83387c1

Call-ID: F177950F1000013A0ECE85280A4244A9-135267087694378764@10.66.68.169

CSeq: 1 INVITE

Content-Length: 205

Contact: <sip:1231234@10.66.68.169:5060;transport=tcp>

Expires: 60

User-Agent: CVP 9.0 (1) Build-634

Allow: INVITE,ACK,BYE,CANCEL,OPTIONS,PRACK,REFER,NOTIFY,SUBSCRIBE,INFO,MESSAGE

Cisco-Guid: 4051145999-0268435770-0248415528-0172115113

Cisco-Gucid: F177950F1000013A0ECE85280A4244A9

Supported: replaces

Supported: norefersub

Content-Type: application/sdp

App-Info: <10.66.68.169:8000:8443>

v=0

o=twinkle 506857274 262274389 IN IP4 10.66.68.157

s=-

c=IN IP4 10.66.68.157

t=0 0

m=audio 8000 RTP/AVP 0 101

a=rtpmap:0 PCMU/8000

a=rtpmap:101 telephone-event/8000

a=fmtp:101 0-15

a=ptime:20

Nov 12 05:17:36.470: //7470647/xxxxxxxxxxxx/CCAPI/cc_api_caps_ind:

Call Entry Is Not Found

Nov 12 05:17:36.470: //-1/F177950F0ECE/CCAPI/cc_api_display_ie_subfields:

cc_api_call_setup_ind_common:

cisco-username=1231234

----- ccCallInfo IE subfields -----

cisco-ani=sip:1231234@10.66.68.169:5060

cisco-anitype=0

cisco-aniplan=0

```
cisco-anipi=0
cisco-anisi=0
dest=sip:12345678908907@10.66.75.241;transport=tcp
cisco-desttype=0
cisco-destplan=0
cisco-rdie=FFFFFFFF
cisco-rdn=
cisco-rdntype=0
cisco-rdnplan=0
cisco-rdnpi=-1
cisco-rdnsi=-1
cisco-redirectreason=-1 fwd_final_type =0
final_redirectNumber =
hunt_group_timeout =0
```

Nov 12 05:17:36.470: //-1/F177950F0ECE/CCAPI/cc_api_call_setup_ind_common:

```
Interface=0x70C7C3F0, Call Info(
Calling Number=sip:1231234@10.66.68.169:5060, (Calling Name=) (TON=Unknown,
NPI=Unknown, Screening=Not Screened, Presentation=Allowed),
Called Number=sip:12345678908907@10.66.75.241;transport=tcp (TON=Unknown,
NPI=Unknown),
Calling Translated=FALSE, Subscriber Type Str=Unknown,
FinalDestinationFlag=TRUE,
Incoming Dial-peer=92001, Progress Indication=NULL(0),
Calling IE Present=TRUE,
Source Trkgrp Route Label=, Target Trkgrp Route Label=,
CLID Transparent=FALSE), Call Id=7470647
```

Nov 12 05:17:36.470: //-1/F177950F0ECE/CCAPI/ccCheckClipClir:

```
In: Calling Number=sip:1231234@10.66.68.169:5060 (TON=Unknown, NPI=Unknown,
Screening=Not Screened, Presentation=Allowed)
```

Nov 12 05:17:36.470: //-1/F177950F0ECE/CCAPI/ccCheckClipClir:

```
Out: Calling Number=sip:1231234@10.66.68.169:5060 (TON=Unknown, NPI=Unknown,
Screening=Not Screened, Presentation=Allowed)
```

Nov 12 05:17:36.470: //-1/xxxxxxxxxxxx/CCAPI/cc_get_feature_vsa:

Nov 12 05:17:36.470: :cc_get_feature_vsa malloc success

Nov 12 05:17:36.470: //-1/xxxxxxxxxxxx/CCAPI/cc_get_feature_vsa:

Nov 12 05:17:36.470: cc_get_feature_vsa count is 1

Nov 12 05:17:36.470: //-1/xxxxxxxxxxxx/CCAPI/cc_get_feature_vsa:

Nov 12 05:17:36.470: :FEATURE_VSA attributes are: feature_name:0,
feature_time:2014708808, feature_id:1851830

Nov 12 05:17:36.470: //7470647/F177950F0ECE/CCAPI/cc_api_call_setup_
ind_common:

```
Set Up Event Sent;
Call Info(Calling Number=(TON=Unknown, NPI=Unknown, Screening=
Not Screened, Presentation=Allowed),
Called Number=(TON=Unknown, NPI=Unknown))
```

Nov 12 05:17:36.474: //7470647/F177950F0ECE/CCAPI/cc_process_call_setup_ind:
Event=0x6A84C990

Nov 12 05:17:36.474: //-1/xxxxxxxxxxxx/CCAPI/cc_setupind_match_search:

```
Try with the demoted called number 12345678908907
```

```
Nov 12 05:17:36.474: //7470647/F177950F0ECE/CCAPI/ccCallSetContext:
Context=0x74DFFC40
Nov 12 05:17:36.474: //7470647/F177950F0ECE/CCAPI/cc_process_call_setup_ind:
>>>>CCAPI handed cid 7470647 with tag 92001 to app
"_ManagedAppProcess_Default"
```

Analyse

Als de CVP de verbinding naar de VXML gateway kan leiden, moet de vraag de VRU wijzerplaatpeer als inkomend wijzerplaatpeer aanpassen. Als een ander kiestoon-peer is aangepast, heeft deze niet de juiste toepassing. In dit geval komt het overeen met de inkomende dial-peers 92001 en CCAPI handvatten voor toepassing "Standaard". Dit gebeurt wanneer CCAPI op de gateway geen toepassing op een dial-peer vindt. Het niet aanpassen van de inkomende dial-peers kan om meerdere redenen gebeuren:

- Geen dial-peers ingesteld voor het VRU-been.
- Het inkomende overeenkomende patroon komt niet overeen met de DNIS voor de VRU-oproep. Controleer het nummer SIP-bericht met het "inkomende opriepen-nummer" in de VRU-dial-peer.
- Bepaal of de CVP SigDigits voorbereidt die niet in de gateway-peer VXML zou kunnen worden gevormd.

Geen toepassing/service ingesteld op Dial-peer

```
14:06:32:083 ra-rtr Trace: (763766 x 0 : 0 0) NewCall: CID=(150429,212),
DN=2003, ANI=1231234, CED=, RCID=5001, MRDID=1, CallAtVRU=1, OpCode=0
14:06:32:083 ra-rtr Trace: (763766 x 0 : 0 0) Dialog RunScript node -
connecting to VRU now.
14:06:32:083 ra-rtr Trace: (763766 x 0 : 0 0) Correlation id for dialog
is (8908).
14:06:32:083 ra-rtr Trace: (763766 x 8908 : 0 0) TransferToVRU:
Label=1234567890, CorID=8908, VRUID=5000, RCID=5001
14:06:32:083 ra-rtr Trace: (763766 x 8908 : 0 0) TransferConnect sent.
Dialog pending.
14:06:32:335 ra-rtr Trace: (763766 x 8908 : 0 0) ReRoute: Reason=1
CallState=1.
14:06:32:335 ra-rtr Trace: (763766 x 8908 : 0 0) Dialog handling a
reroute request
14:06:32:335 ra-rtr Trace: (763766 x 8908 : 0 0) Dialog resuming
(ReRoute requested.) status (1)
14:06:32:335 ra-rtr Trace: (763766 x 8908 : 0 0) RouteComplete:
14:06:32:335 ra-rtr Trace: Route: CID=(150429,212), Labels=0
14:06:32:335 ra-rtr Trace: (763766 x 8908 : 0 0) Dialog sending release
call message to Routing Client ID(5001).
14:06:32:335 ra-rtr Trace: (763766 x 8908 : 0 0) Deleting Dialog.
```

```
10356505: 10.66.68.169: Nov 11 2012 14:06:31.267 -0800: %CVP_9_0_SIP-7-CALL:
{Thrd=DATAI.11} Generated a new CISCO-GUID hdr : 4051860323-0268435770-
0451345016-0172115113, Generated a new CVP-ID hdr :
F1827B631000013A1AE6FA780A4244A9
10356506: 10.66.68.169: Nov 11 2012 14:06:31.267 -0800: %CVP_9_0_SIP-7-CALL:
```

{Thrd=DATAI.11} CALLGUID = F1827B631000013A1AE6FA780A4244A9 LEGID =
kywgxdqfxwzckpx - [INBOUND]: Call is missing an RPID header. No
survivability in use.
10356507: 10.66.68.169: Nov 11 2012 14:06:31.267 -0800: %CVP_9_0_SIP-7-PARAM:
{Thrd=DATAI.11} CALLGUID = F1827B631000013A1AE6FA780A4244A9 LEGID =
kywgxdqfxwzckpx - [INBOUND]: ReqURI (DN) sip:2003@10.66.68.169 FromURI
sip:1231234@10.66.68.157 Video:false m_needs_postcallsurvey:false
10356508: 10.66.68.169: Nov 11 2012 14:06:31.267 -0800: %CVP_9_0_SIP-7-CALL:
{Thrd=DATAI.11} NEW CALL with guid=F1827B631000013A1AE6FA780A4244A9
legid=kywgxdqfxwzckpx dn=2003 ani=1231234 uui=null calldate=Sun Nov 11
14:06:31 PST 2012 video=false cachecallcontext = false is_postcallsurvey =
false RouterCallKey = null RouterCallKeyDay = null
RouterCallKeySequenceNumber = null
10356509: 10.66.68.169: Nov 11 2012 14:06:31.267 -0800: %CVP_9_0_SIP-7-CALL:
{Thrd=DATAI.11} Sending msg:>>HEADERS: (JMSType)=MsgBus:NEW_CALL
(JMSDestination)=Topic(CVP.SIP.CC.REQ) (JMSTimestamp)=1352671591267
>>BODY: replyto=true callguid=F1827B631000013A1AE6FA780A4244A9
ani=1231234 dnis=2003 timezone=America/Los_Angeles version=CVP_9_0
pstntrkgrpsrcip=10.66.68.157 calldate=Sun Nov 11 14:06:31 PST 2012
calltypeid=4 localOffset=-480 calllegid=kywgxdqfxwzckpx
>>STATE: isTabular=false isWriteable=true cursor=-1
10678302: 10.66.68.169: Nov 11 2012 14:06:31.267 -0800: %CVP_9_0_ICM-7-CALL:
{Thrd=pool-1-thread-249-ICM-3810706} CALLGUID =
F1827B631000013A1AE6FA780A4244A9, DLGID = -1 [null] - Processing ,,
[MsgBus:NEW_CALL], ssId=SYS_SIP1, mediaType=, location=,
locationpkid=, locationsiteid=, srcaddr=10.66.68.157,
pstntrunkgroupid=10.66.68.157 , pstntrunkgroupchannelnum=2147483647,
sipheader=, rckey=, rcday=, rcseq=, uui=, calltypeid=4,
CallContext:, user.media.id: F1827B631000013A1AE6FA780A4244A9,,
LEGID = null, DNIS = -1, ANI = -1
10678303: 10.66.68.169: Nov 11 2012 14:06:31.267 -0800: %CVP_9_0_ICM-7-CALL:
{Thrd=pool-1-thread-249-ICM-3810706} CALLGUID = F1827B631000013A1AE6FA780A4244A9
- New call
10678304: 10.66.68.169: Nov 11 2012 14:06:31.267 -0800: %CVP_9_0_ICM-7-CALL:
{Thrd=pool-1-thread-249-ICM-3810706} CALLGUID = F1827B631000013A1AE6FA780A4244A9,
DLGID = 763766 [SIP_LEG] - Publishing , , [ICM_NEW_CALL], dialogueId=763766,
sendSeqNo=1, trunkGroupId=100, trunkNumber=0, serviceId=1,
dialedNumber=2003, uui=, callguid=F1827B631000013A1AE6FA780A4244A9,
rckey=, rcday=, rcseq=, location=, locationpkid=,
pstntrunkgroupid=10.66.68.157 , pstntrunkgroupchannelnum=2147483647,
sipheader=, CallContext:, user.media.id:
F1827B631000013A1AE6FA780A4244A9, user.cvp_server_info: 10.66.68.169,,
LEGID = kywgxdqfxwzckpx, DNIS = 2003, ANI = 1231234
10678305: 10.66.68.169: Nov 11 2012 14:06:31.267 -0800: %CVP_9_0_ICM-7-CALL:
{Thrd=pool-1-thread-330-ICM-3810707} CALLGUID =
F1827B631000013A1AE6FA780A4244A9, DLGID = 763766 [SIP_LEG] - Processing ,,
[ICM_TEMPORARY_CONNECT], dialogueId=763766,
sendSeqNo=1, label=1234567890, correlationId=8908,
callguid=F1827B631000013A1AE6FA780A4244A9, rckey=212, rcday=150429,
rcseq=0, CallContext:, user.microapp.UseVXMLParams: N,
user.microapp.app_media_lib: .., user.microapp.media_server:
http://10.66.68.169:7000/CVP, user.microapp.ToExtVXML[0]:
application=HelloWorld,, LEGID = kywgxdqfxwzckpx, DNIS = 2003, ANI = 1231234

10678306: 10.66.68.169: Nov 11 2012 14:06:31.267 -0800: %CVP_9_0_ICM-7-CALL:
{Thrd=pool-1-thread-330-ICM-3810707} CALLGUID = F1827B631000013A1AE6FA780A4244A9,
DLGID = 763766 [SIP_LEG] - Publishing ,, [MsgBus:CONNECT], ssId=SYS_SIP1,
labelType=, label=1234567890, correlationId=8908, command=null,
rckey=212, rcday=150429, rcseq=0, CallContext:,
user.microapp.UseVXMLParams: N, user.microapp.app_media_lib: ..,
user.microapp.media_server: http://10.66.68.169:7000/CVP,
user.microapp.ToExtVXML[0]: application=HelloWorld,, LEGID = kywgxdqfxwzckpx,
DNIS = 2003, ANI = 1231234

10356510: 10.66.68.169: Nov 11 2012 14:06:31.283 -0800: %CVP_9_0_SIP-7-CALL:
{Thrd=pool-1-thread-271-SIP-2706071} CALLGUID = F1827B631000013A1AE6FA780A4244A9
LEGID = kywgxdqfxwzckpx - [INBOUND] Handling CONNECT :>>HEADERS:
(JMSType)=MsgBus:CONNECT (JMSTimestamp)=1352671591267 (ServerID)=CVP90.SYS_ICM1:ICM:ICM1:CVP90.MsgBus001
>>BODY: callguid=F1827B631000013A1AE6FA780A4244A9 RouterCallKey=212
floatingvars=>>HEADERS: (JMSType)=MsgBus:FLOATINGVARS >>BODY:
callvars=[, , , , , , , ,] user.microapp.app_media_lib=..
user.microapp.media_server=http://10.66.68.169:7000/CVP
user.microapp.FromExtVXML=[null, null, null, null]
user.microapp.ToExtVXML=[application=HelloWorld, null, null, null, null]
user.microapp.UseVXMLParams=N >>STATE: isTabular=false isWriteable=true
cursor=-1 dnis=2003 correlationid=8908 timezone=America/Los_Angeles
RouterCallKeySequenceNumber=0 version=CVP_9_0 RouterCallKeyDay=150429
labeltype=-1 label=12345678908908 localOffset=-480 calllegid=kywgxdqfxwzckpx
>>STATE: isTabular=false isWriteable=false cursor=-1

10356511: 10.66.68.169: Nov 11 2012 14:06:31.283 -0800: %CVP_9_0_SIP-7-CALL:
{Thrd=pool-1-thread-271-SIP-2706071} Static route matched 12345678908908 to
StaticRoute: patterns like 1234567890> will route to 10.66.75.241

10356512: 10.66.68.169: Nov 11 2012 14:06:31.283 -0800: %CVP_9_0_SIP-7-CALL:
{Thrd=pool-1-thread-271-SIP-2706071} Using Local Static Route for
sip:12345678908908@10.66.75.241

10356513: 10.66.68.169: Nov 11 2012 14:06:31.283 -0800: %CVP_9_0_SIP-7-CALL:
{Thrd=pool-1-thread-271-SIP-2706071} Found an incoming CISCO-GUID hdr :
4051860323-0268435770-0451345016-0172115113, Found an existing CVP-ID
hdr: F1827B631000013A1AE6FA780A4244A9

10356514: 10.66.68.169: Nov 11 2012 14:06:31.283 -0800: %CVP_9_0_SIP-7-CALL:
{Thrd=pool-1-thread-271-SIP-2706071} CALLGUID = F1827B631000013A1AE6FA780A4244A9
LEGID = F1827B631000013A1AE6FA780A4244A9-135267159128378765 - [OUTBOUND]:
INVITE TO <sip:12345678908908@10.66.75.241;transport=tcp> FROM 1231234
<sip:1231234@10.66.68.169:5060> EXPIRES[60] 100REL[Unsupported]

10356515: 10.66.68.169: Nov 11 2012 14:06:31.298 -0800: %CVP_9_0_SIP-7-CALL:
{Thrd=DIALOG_CALLBACK.3} CALLGUID = F1827B631000013A1AE6FA780A4244A9
LEGID = F1827B631000013A1AE6FA780A4244A9-135267159128378765 -
[OUTBOUND]: Invitation proceeding 100

10356516: 10.66.68.169: Nov 11 2012 14:06:31.517 -0800: %CVP_9_0_SIP-7-CALL:
{Thrd=DIALOG_CALLBACK.3} CALLGUID = F1827B631000013A1AE6FA780A4244A9
LEGID = F1827B631000013A1AE6FA780A4244A9-135267159128378765 -
[OUTBOUND] - DsSipInvitation - <sip:12345678908908@10.66.75.241;transport=tcp>;
tag=F2F438D0-19C8 - 1 REJECTED WITH 404 - Not Found Reason: Q.850;cause=1

10356517: 10.66.68.169: Nov 11 2012 14:06:31.517 -0800: %CVP_9_0_SIP-7-CALL:
{Thrd=DIALOG_CALLBACK.3} CALLGUID = F1827B631000013A1AE6FA780A4244A9
LEGID = kywgxdqfxwzckpx - [INBOUND]: Updated by : CALLGUID =

F1827B631000013A1AE6FA780A4244A9 LEGID = F1827B631000013A1AE6FA780A4244A9-135267159128378765 - [OUTBOUND]: with event type INV_REJECTED
10356518: 10.66.68.169: Nov 11 2012 14:06:31.517 -0800: %CVP_9_0_SIP-7-CALL: {Thrd=DIALOG_CALLBACK.3} Sending BUS MSG:>>HEADERS: (JMSType)=MsgBus: CALL_STATE_EVENT (JMSDestination)=Topic(CVP.SIP.CC.EVENT) (JMSTimestamp)=1352671591517 >>BODY: callguid=F1827B631000013A1AE6FA780A4244A9 RouterCallKeySent=false causecode=0 timezone=America/Los_Angeles version=CVP_9_0 calldate=Sun Nov 11 14:06:31 PST 2012 localOffset=-480 eventid=1 calllegid=F1827B631000013A1AE6FA780A4244A9-135267159128378765 >>STATE: isTabular=false isWriteable=true cursor=-1
10356519: 10.66.68.169: Nov 11 2012 14:06:31.517 -0800: %CVP_9_0_SIP-7-CALL: {Thrd=pool-1-thread-49-SIP-2706072} CALLGUID = F1827B631000013A1AE6FA780A4244A9 LEGID = F1827B631000013A1AE6FA780A4244A9-135267159128378765 - [OUTBOUND] DURATION (msecs) = 234 - HANGUP with Call History
10356520: 10.66.68.169: Nov 11 2012 14:06:31.517 -0800: %CVP_9_0_SIP-7-CALL: {Thrd=pool-1-thread-49-SIP-2706072} CALLGUID = F1827B631000013A1AE6FA780A4244A9 LEGID = F1827B631000013A1AE6FA780A4244A9-135267159128378765 - [OUTBOUND]: No Dialog Cancelling: No final response on this leg.
10356521: 10.66.68.169: Nov 11 2012 14:06:31.517 -0800: %CVP_9_0_SIP-7-CALL: {Thrd=pool-1-thread-49-SIP-2706072} CALLGUID = F1827B631000013A1AE6FA780A4244A9 LEGID = F1827B631000013A1AE6FA780A4244A9-135267159128378765 - [OUTBOUND]: hangup - com.dynamicsoft.DsLibs.DsSipDialog.DsSipDialogException: Invalid input: IN_HANGUP - invitation terminated
10356522: 10.66.68.169: Nov 11 2012 14:06:31.517 -0800: %CVP_9_0_SIP-7-CALL: {Thrd=pool-1-thread-49-SIP-2706073} CALLGUID = F1827B631000013A1AE6FA780A4244A9 LEGID = kywgxdqfxwzckpx - [INBOUND]: Updated by : CALLGUID = F1827B631000013A1AE6FA780A4244A9 LEGID = F1827B631000013A1AE6FA780A4244A9-135267159128378765 - [OUTBOUND]: with event type TERMINATED
10356523: 10.66.68.169: Nov 11 2012 14:06:31.517 -0800: %CVP_9_0_SIP-7-CALL: {Thrd=pool-1-thread-49-SIP-2706074} CALLGUID = F1827B631000013A1AE6FA780A4244A9 LEGID = kywgxdqfxwzckpx - [INBOUND]: Waiting 2000 millisecs before terminating.
10678307: 10.66.68.169: Nov 11 2012 14:06:31.517 -0800: %CVP_9_0_ICM-7-CALL: {Thrd=pool-1-thread-377-ICM-3810708} CALLGUID = F1827B631000013A1AE6FA780A4244A9, DLGID = -1 [null] - Processing ,, [MsgBus:CALL_STATE_EVENT], ssId=SYS_SIP1, eventId=CONNECT_FAILURE, causeCode=NONE,, LEGID = null, DNIS = 2003, ANI = 1231234
10678308: 10.66.68.169: Nov 11 2012 14:06:31.517 -0800: %CVP_9_0_ICM-7-CALL: {Thrd=pool-1-thread-377-ICM-3810708} CALLGUID = F1827B631000013A1AE6FA780A4244A9, DLGID = 763766 [SIP_LEG] - Publishing ,, [ICM_EVENT_REPORT], dialogueId=763766, sendSeqNo=2, eventId=CONNECT_FAILURE, causeCode=NONE,, LEGID = kywgxdqfxwzckpx, DNIS = 2003, ANI = 1231234
10678309: 10.66.68.169: Nov 11 2012 14:06:31.517 -0800: %CVP_9_0_ICM-7-CALL: {Thrd=pool-1-thread-392-ICM-3810709} CALLGUID = F1827B631000013A1AE6FA780A4244A9, DLGID = 763766 [SIP_LEG] - Processing ,, [ICM_RELEASE], dialogueId=763766, sendSeqNo=2, cause=NORMAL_CALL_CLEARING,, LEGID = kywgxdqfxwzckpx, DNIS = 2003, ANI = 1231234
10678310: 10.66.68.169: Nov 11 2012 14:06:31.517 -0800: %CVP_9_0_ICM-7-CALL: {Thrd=pool-1-thread-392-ICM-3810709} CALLGUID = F1827B631000013A1AE6FA780A4244A9, DLGID = 763766 [SIP_LEG] - Publishing ,, [MsgBus:DISCONNECT], ssId=SYS_SIP1, cause=NORMAL_CALL_CLEARING,, LEGID = kywgxdqfxwzckpx, DNIS = 2003, ANI = 1231234
10356524: 10.66.68.169: Nov 11 2012 14:06:31.532 -0800: %CVP_9_0_SIP-7-CALL: {Thrd=pool-1-thread-116-SIP-2706075} MessagingWorker:run: CALLGUID = F1827B631000013A1AE6FA780A4244A9 LEGID = kywgxdqfxwzckpx - [INBOUND] ICM

Disconnecting the call with : >>HEADERS: (JMSType)=MsgBus:DISCONNECT
(JMSTimestamp)=Topic(CVP.ICM.CC.EVENT.SYS_SIP1) (JMSTimestamp)=1352671591532
(ServerID)=CVP90.SYS_ICM1:ICM:ICM1:CVP90.MsgBus001 >>BODY:
callguid=F1827B631000013A1AE6FA780A4244A9 dnis=2003 causecode=0
timezone=America/Los_Angeles version=CVP_9_0 localOffset=-480
calllegid=kywgxdqfxwzckpx >>STATE: isTabular=false isWriteable=false
cursor=-1
10356525: 10.66.68.169: Nov 11 2012 14:06:31.532 -0800: %CVP_9_0_SIP-7-CALL:
{Thrd=pool-1-thread-116-SIP-2706075} Sending BUS MSG:>>HEADERS:
(JMSType)=MsgBus:CALL_STATE_EVENT (JMSTimestamp)=Topic(CVP.SIP.CC.EVENT)
(JMSTimestamp)=1352671591532 >>BODY: callguid=F1827B631000013A1AE6FA780A4244A9
RouterCallKey=212 RouterCallKeySent=false causecode=1
timezone=America/Los_Angeles RouterCallKeySequenceNumber=0 version=CVP_9_0
labeltype=-1 RouterCallKeyDay=150429 calldate=Sun Nov 11 14:06:31 PST 2012
label=12345678908908 localOffset=-480 eventid=6 calllegid=kywgxdqfxwzckpx
>>STATE: isTabular=false isWriteable=true cursor=-1
10678311: 10.66.68.169: Nov 11 2012 14:06:31.532 -0800: %CVP_9_0_ICM-7-CALL:
{Thrd=pool-1-thread-346-ICM-3810710} CALLGUID =
F1827B631000013A1AE6FA780A4244A9, DLGID = 763766 [SIP_LEG] - Processing ,,
[MsgBus:CALL_STATE_EVENT], ssId=SYS_SIP1, eventId=DISCONNECT,
causeCode=NORMAL_COMPLETION,, LEGID = kywgxdqfxwzckpx, DNIS = 2003,
ANI = 1231234
10678312: 10.66.68.169: Nov 11 2012 14:06:31.532 -0800: %CVP_9_0_ICM-7-CALL:
{Thrd=pool-1-thread-346-ICM-3810710} CALLGUID = F1827B631000013A1AE6FA780A4244A9,
DLGID = 763766 [SIP_LEG] - Publishing ,, [ICM_EVENT_REPORT],
dialogueId=763766, sendSeqNo=3, eventId=DISCONNECT,
causeCode=NORMAL_COMPLETION,, LEGID = kywgxdqfxwzckpx, DNIS = 2003,
ANI = 1231234
10678313: 10.66.68.169: Nov 11 2012 14:06:31.532 -0800: %CVP_9_0_ICM-7-CALL:
{Thrd=pool-1-thread-346-ICM-3810710} CALLGUID = F1827B631000013A1AE6FA780A4244A9,
DLGID = 763766 [SIP_LEG] - Deleted dialogue. Duration: 0 hrs, 0 mins, 0 secs,
265 msec
10678314: 10.66.68.169: Nov 11 2012 14:06:31.532 -0800: %CVP_9_0_ICM-7-CALL:
{Thrd=pool-1-thread-346-ICM-3810710} CALLGUID = F1827B631000013A1AE6FA780A4244A9
- Deleted call. Duration: 0 hrs, 0 mins, 0 secs, 265 msec
10678315: 10.66.68.169: Nov 11 2012 14:06:31.532 -0800: %CVP_9_0_ICM-7-CALL:
{Thrd=pool-1-thread-346-ICM-3810710} ICMCallController:
addToPostCallSurveyCallMap: CALLGUID = F1827B631000013A1AE6FA780A4244A9 -
Call will not be cached for post call survey
10356526: 10.66.68.169: Nov 11 2012 14:06:33.529 -0800: %CVP_9_0_SIP-7-CALL:
{Thrd=pool-1-thread-49-SIP-2706074} CALLGUID = F1827B631000013A1AE6FA780A4244A9
LEGID = kywgxdqfxwzckpx - [INBOUND] DURATION (msecs) = 2262 - HANGUP with Call
History12345678908908|-1;
10356527: 10.66.68.169: Nov 11 2012 14:06:33.529 -0800:
%CVP_9_0_SIP-3-SIP_CALL_ERROR: CALLGUID = F1827B631000013A1AE6FA780A4244A9
LEGID = kywgxdqfxwzckpx - [INBOUND] - ABNORMALLY ENDING - SIP code [404],
Reason Hdr [SIP;cause=404] Not Found, GW call using SURV TCL flag [false],
NON NORMAL flag [true], DNIS [2003], ANI [1231234] with AGE (msecs) 2262 and
Call History : 12345678908908|-1; [id:5004]
10356528: 10.66.68.169: Nov 11 2012 14:06:33.529 -0800:
%CVP_9_0_SIP-3-SIP_ERROR_SNMP: B2BUA is not configured with a route for making
calls to [92929292]. Please add this route. [id:5010]
10356529: 10.66.68.169: Nov 11 2012 14:06:33.529 -0800:

%CVP_9_0_SIP-3-SIP_CALL_ERROR: CALLGUID = F1827B631000013A1AE6FA780A4244A9
LEGID = kywgxdqfxwzckpx - [INBOUND]: Destination URL is null, cannot make the
REFER. [id:5004]
10356530: 10.66.68.169: Nov 11 2012 14:06:33.529 -0800: %CVP_9_0_SIP-7-CALL:
{Thrd=pool-1-thread-49-SIP-2706074} Sending BUS MSG:>>HEADERS:
(JMSType)=MsgBus:CALL_STATE_EVENT (JMSDestination)=Topic(CVP.SIP.CC.EVENT)
(JMSTimestamp)=1352671593529 >>BODY: callguid=F1827B631000013A1AE6FA780A4244A9
RouterCallKey=212 RouterCallKeySent=true causecode=0 timezone=America/Los_Angeles
RouterCallKeySequenceNumber=0 version=CVP_9_0 labeltype=-1 RouterCallKeyDay=150429
calldate=Sun Nov 11 14:06:33 PST 2012 label=12345678908908 localOffset=-480
eventid=1 calllegid=kywgxdqfxwzckpx >>STATE: isTabular=false
isWriteable=true cursor=-1
10356531: 10.66.68.169: Nov 11 2012 14:06:33.529 -0800: %CVP_9_0_SIP-7-CALL:
{Thrd=pool-1-thread-49-SIP-2706074} CALLGUID = F1827B631000013A1AE6FA780A4244A9
LEGID = kywgxdqfxwzckpx - [INBOUND] Rejecting code 404.

Nov 12 05:29:30.793: //-1/xxxxxxxxxxxx/SIP/Msg/ccsipDisplayMsg:
Received:
INVITE sip:12345678908908@10.66.75.241;transport=tcp SIP/2.0
Via: SIP/2.0/TCP 10.66.68.169:5060;branch=z9hG4bK+yQ5v8ztHdoMCGcD6HKw2g~~1517324
Max-Forwards: 69
To: <sip:12345678908908@10.66.75.241;transport=tcp>
From: 1231234 <sip:1231234@10.66.68.169:5060>;tag=dsf4b86e30
Call-ID: F1827B631000013A1AE6FA780A4244A9-135267159128378765@10.66.68.169
CSeq: 1 INVITE
Content-Length: 205
Contact: <sip:1231234@10.66.68.169:5060;transport=tcp>
Expires: 60
User-Agent: CVP 9.0 (1) Build-634
Allow: INVITE,ACK,BYE,CANCEL,OPTIONS,PRACK,REFER,NOTIFY,SUBSCRIBE,INFO,MESSAGE
Cisco-Guid: 4051860323-0268435770-0451345016-0172115113
Cisco-Gucid: F1827B631000013A1AE6FA780A4244A9
Supported: replaces
Supported: norefersub
Content-Type: application/sdp
App-Info: <10.66.68.169:8000:8443>

v=0
o=twinkle 979292728 421395869 IN IP4 10.66.68.157
s=-
c=IN IP4 10.66.68.157
t=0 0
m=audio 8000 RTP/AVP 0 101
a=rtpmap:0 PCMU/8000
a=rtpmap:101 telephone-event/8000
a=fmtp:101 0-15
a=ptime:20

Nov 12 05:29:30.797: //7470649/xxxxxxxxxxxx/CCAPI/cc_api_caps_ind:
Call Entry Is Not Found
Nov 12 05:29:30.797: //-1/F1827B631AE6/CCAPI/cc_api_display_ie_subfields:
cc_api_call_setup_ind_common:
cisco-username=1231234

```
----- ccCallInfo IE subfields -----
cisco-ani=sip:1231234@10.66.68.169:5060
cisco-anitype=0
cisco-aniplan=0
cisco-anipi=0
cisco-anisi=0
dest=sip:12345678908908@10.66.75.241;transport=tcp
cisco-desttype=0
cisco-destplan=0
cisco-rdie=FFFFFFFF
cisco-rdn=
cisco-rdntype=0
cisco-rdnplan=0
cisco-rdnpi=-1
cisco-rdnsi=-1
cisco-redirectreason=-1 fwd_final_type =0
final_redirectNumber =
hunt_group_timeout =0
```

```
Nov 12 05:29:30.797: //-1/F1827B631AE6/CCAPI/cc_api_call_setup_ind_common:
  Interface=0x70C7C3F0, Call Info(
    Calling Number=sip:1231234@10.66.68.169:5060, (Calling Name=) (TON=Unknown,
NPI=Unknown, Screening=Not Screened, Presentation=Allowed),
    Called Number=sip:12345678908908@10.66.75.241;transport=tcp (TON=Unknown,
NPI=Unknown),
    Calling Translated=FALSE, Subscriber Type Str=Unknown,
FinalDestinationFlag=TRUE,
    Incoming Dial-peer=999, Progress Indication=NULL(0), Calling IE Present=TRUE,
    Source Trkgrp Route Label=, Target Trkgrp Route Label=, CLID
Transparent=FALSE), Call Id=7470649
```

```
Nov 12 05:29:30.801: //-1/F1827B631AE6/CCAPI/ccCheckClipClir:
  In: Calling Number=sip:1231234@10.66.68.169:5060 (TON=Unknown, NPI=Unknown,
Screening=Not Screened, Presentation=Allowed)
```

```
Nov 12 05:29:30.801: //-1/F1827B631AE6/CCAPI/ccCheckClipClir:
  Out: Calling Number=sip:1231234@10.66.68.169:5060 (TON=Unknown, NPI=Unknown,
Screening=Not Screened, Presentation=Allowed)
```

```
Nov 12 05:29:30.801: //-1/xxxxxxxxxxxx/CCAPI/cc_get_feature_vsa:
```

```
Nov 12 05:29:30.801: :cc_get_feature_vsa malloc success
```

```
Nov 12 05:29:30.801: //-1/xxxxxxxxxxxx/CCAPI/cc_get_feature_vsa:
```

```
Nov 12 05:29:30.801: cc_get_feature_vsa count is 1
```

```
Nov 12 05:29:30.801: //-1/xxxxxxxxxxxx/CCAPI/cc_get_feature_vsa:
```

```
Nov 12 05:29:30.801: :FEATURE_VSA attributes are: feature_name:0,
feature_time:2014708808,feature_id:1851832
```

```
Nov 12 05:29:30.801: //7470649/F1827B631AE6/CCAPI/cc_api_call_setup_ind_common:
  Set Up Event Sent;
  Call Info(Calling Number=(TON=Unknown, NPI=Unknown, Screening=Not Screened,
Presentation=Allowed),
  Called Number=(TON=Unknown, NPI=Unknown))
```

```
Nov 12 05:29:30.801: //7470649/F1827B631AE6/CCAPI/cc_process_call_setup_ind:
  Event=0x6A84C990
```

```
Nov 12 05:29:30.801: //-1/xxxxxxxxxxxx/CCAPI/cc_setupind_match_search:
  Try with the demoted called number 12345678908908
Nov 12 05:29:30.801: //7470649/F1827B631AE6/CCAPI/ccCallSetContext:
  Context=0x75C406AC
Nov 12 05:29:30.801: //7470649/F1827B631AE6/CCAPI/cc_process_call_setup_ind:
  >>>>CCAPI handed cid 7470649 with tag 999 to app "_ManagedAppProcess_Default"
Nov 12 05:29:30.801: //7470649/F1827B631AE6/SIP/Msg/ccsipDisplayMsg:
```

Analyse

De VRU dial-peer in de gateway VXML moet voor de VRU toepassing worden gevormd die bootstrap.tcl is. Als de wijzerplaat-peer geen dienst/toepassing heeft gevormd, probeert de gateway VXML om de vraag te leiden en kijkt naar de uitgaande wijzerplaat-peer. Als geen uitgaande wijzerplaat-peer wordt aangepast, faalt de vraag in elk geval. In dit geval, ook al komt het aan de inkomende wijzerplaat-peer 999 die onze VRU wijzerplaat-peer is, het toont nog aan dat de vraag naar de "Standaard"toepassing van de Controle API (CCAPI) van de Bel (Call Control API) behandelt. Dit betekent dial-peers 999 heeft niet de VRU/bootstrap toepassing gevormd.

Vraag 4: VXML Gateway kan geen HTTP-aanvraag naar CVP verzenden

Kop-passeren is niet ingesteld

```
10:15:21:572 ra-rtr Trace: (6 x 0 : 0 0) NewCall: CID=(150430,206),
DN=2003, ANI=1231234, CED=, RCID=5001, MRDID=1, CallAtVRU=1, OpCode=0
10:15:21:572 ra-rtr Trace: (6 x 0 : 0 0) Dialog RunScript node - connecting
to VRU now.
10:15:21:572 ra-rtr Trace: (6 x 0 : 0 0) Correlation id for dialog is (8918).
10:15:21:572 ra-rtr Trace: (6 x 8918 : 0 0) TransferToVRU: Label=1234567890,
CorID=8918, VRUID=5000, RCID=5001
10:15:21:572 ra-rtr Trace: (6 x 8918 : 0 0) TransferConnect sent. Dialog
pending.
10:15:41:862 ra-rtr Trace: (6 x 8918 : 0 0) Dialog timed out callstate is :(1).
10:15:41:862 ra-rtr Trace: (6 x 8918 : 0 0) Dialog resuming (Script Node
timed out.) status (2)
10:15:41:862 ra-rtr Trace: (6 x 8918 : 0 0) RouteComplete:
10:15:41:862 ra-rtr Trace: Route: CID=(150430,206), Labels=0
10:15:41:862 ra-rtr Trace: (6 x 8918 : 0 0) Dialog sending release call
message to Routing Client ID(5001).
10:15:41:862 ra-rtr Trace: (6 x 8918 : 0 0) Deleting Dialog.
```

```
203: 10.66.68.169: Nov 12 2012 10:15:23.034 -0800: %CVP_9_0_SIP-7-CALL:
{Thrd=DATAI.0} Generated a new CISCO-GUID hdr : 4124392090-0268435770-
0719450081-0172115113, Generated a new CVP-ID
hdr : F5D53A9A1000013A2AE1EFE10A4244A9
204: 10.66.68.169: Nov 12 2012 10:15:23.050 -0800: %CVP_9_0_SIP-7-CALL:
{Thrd=DATAI.0} CALLGUID = F5D53A9A1000013A2AE1EFE10A4244A9 LEGID =
fpcqoafwvftcja - [INBOUND]: Call is missing an RPID header.
No survivability in use.
205: 10.66.68.169: Nov 12 2012 10:15:23.050 -0800: %CVP_9_0_SIP-7-PARAM:
```

{Thrd=DATAI.0} CALLGUID = F5D53A9A1000013A2AE1EFE10A4244A9
LEGID = fpcqoafwavftcja - [INBOUND]: ReqURI (DN) sip:2003@10.66.68.169
FromURI sip:1231234@10.66.68.157 Video:false m_needs_postcallsurvey:false
206: 10.66.68.169: Nov 12 2012 10:15:23.050 -0800: %CVP_9_0_SIP-7-CALL:
{Thrd=DATAI.0} NEW CALL with guid=F5D53A9A1000013A2AE1EFE10A4244A9
legid=fpcqoafwavftcja dn=2003 ani=1231234 uui=null calldate=Mon Nov 12
10:15:23 PST 2012 video=false cachecallcontext = false is_postcallsurvey
= false RouterCallKey = null RouterCallKeyDay = null
RouterCallKeySequenceNumber = null
207: 10.66.68.169: Nov 12 2012 10:15:23.050 -0800: %CVP_9_0_SIP-7-CALL:
{Thrd=DATAI.0} Sending msg:>>HEADERS: (JMSType)=MsgBus:NEW_CALL
(JMSTimestamp)=1352744123050
>>BODY: replyto=true callguid=F5D53A9A1000013A2AE1EFE10A4244A9
ani=1231234 dnis=2003 timezone=America/Los_Angeles version=CVP_9_0
pstntrkgprsrcip=10.66.68.157 calldate=Mon Nov 12 10:15:23 PST 2012
calltypeid=4 localOffset=-480 calllegid=fpcqoafwavftcja
>>STATE: isTabular=false isWriteable=true cursor=-1
182: 10.66.68.169: Nov 12 2012 10:15:23.050 -0800: %CVP_9_0_ICM-7-CALL:
{Thrd=pool-1-thread-218-ICM-22} CALLGUID =
F5D53A9A1000013A2AE1EFE10A4244A9, DLGID = -1 [null] - Processing ,,
[MsgBus:NEW_CALL], ssId=SYS_SIP1, mediaType=, location=,
locationpkid=, locationsiteid=, srcaddr=10.66.68.157,
pstntrunkgroupid=10.66.68.157 , pstntrunkgroupchannelnum=2147483647,
sipheader=, rckey=, rcday=, rcseq=, uui=, calltypeid=4,
CallContext:, user.media.id: F5D53A9A1000013A2AE1EFE10A4244A9,,
LEGID = null, DNIS = -1, ANI = -1
183: 10.66.68.169: Nov 12 2012 10:15:23.050 -0800: %CVP_9_0_ICM-7-CALL:
{Thrd=pool-1-thread-218-ICM-22} CALLGUID = F5D53A9A1000013A2AE1EFE10A4244A9
- New call
184: 10.66.68.169: Nov 12 2012 10:15:23.050 -0800: %CVP_9_0_ICM-7-CALL:
{Thrd=pool-1-thread-218-ICM-22} CALLGUID = F5D53A9A1000013A2AE1EFE10A4244A9,
DLGID = 6 [SIP_LEG] - Publishing ,, [ICM_NEW_CALL], dialogueId=6,
sendSeqNo=1, trunkGroupId=100, trunkNumber=0, serviceId=1,
dialedNumber=2003, uui=, callguid=F5D53A9A1000013A2AE1EFE10A4244A9,
rckey=, rcday=, rcseq=, location=, locationpkid=,
pstntrunkgroupid=10.66.68.157 , pstntrunkgroupchannelnum=2147483647,
sipheader=, CallContext:, user.media.id:
F5D53A9A1000013A2AE1EFE10A4244A9, user.cvp_server_info: 10.66.68.169,,
LEGID = fpcqoafwavftcja, DNIS = 2003, ANI = 1231234
185: 10.66.68.169: Nov 12 2012 10:15:23.050 -0800: %CVP_9_0_ICM-7-CALL:
{Thrd=pool-1-thread-219-ICM-23} CALLGUID = F5D53A9A1000013A2AE1EFE10A4244A9,
DLGID = 6 [SIP_LEG] - Processing ,, [ICM_TEMPORARY_CONNECT], dialogueId=6,
sendSeqNo=1, label=1234567890, correlationId=8918,
callguid=F5D53A9A1000013A2AE1EFE10A4244A9, rckey=206, rcday=150430,
rcseq=0, CallContext:, user.microapp.UseVXMLParams: N,
user.microapp.app_media_lib: .., user.microapp.media_server:
http://10.66.68.169:7000/CVP, user.microapp.ToExtVXML[0]:
application=HelloWorld,, LEGID = fpcqoafwavftcja, DNIS = 2003,
ANI = 1231234
186: 10.66.68.169: Nov 12 2012 10:15:23.050 -0800: %CVP_9_0_ICM-7-CALL:
{Thrd=pool-1-thread-219-ICM-23} CALLGUID = F5D53A9A1000013A2AE1EFE10A4244A9,
DLGID = 6 [SIP_LEG] - Publishing ,, [MsgBus:CONNECT], ssId=SYS_SIP1,
labelType=, label=1234567890, correlationId=8918, command=null,

```
rckey=206,   rcday=150430,   rcseq=0,   CallContext:,
user.microapp.UseVXMLParams: N,   user.microapp.app_media_lib: ..,
user.microapp.media_server: http://10.66.68.169:7000/CVP,
user.microapp.ToExtVXML[0]: application=HelloWorld,, LEGID = fpcqoafwavftcja,
DNIS = 2003, ANI = 1231234
208: 10.66.68.169: Nov 12 2012 10:15:23.050 -0800: %CVP_9_0_SIP-7-CALL:
{Thrd=pool-1-thread-220-SIP-197} CALLGUID = F5D53A9A1000013A2AE1EFE10A4244A9
LEGID = fpcqoafwavftcja - [INBOUND] Handling CONNECT :>>HEADERS:
(JMSType)=MsgBus:CONNECT (JMSDestination)=Topic(CVP.ICM.CC.RESP.SYS_SIP1)
(JMSTimestamp)=1352744123050 (ServerID)=CVP90.SYS_ICM1:ICM:ICM1:CVP90.MsgBus001
>>BODY: callguid=F5D53A9A1000013A2AE1EFE10A4244A9 RouterCallKey=206
floatingvars=>>HEADERS: (JMSType)=MsgBus:FLOATINGVARS >>BODY:
callvars=[, , , , , , , , ] user.microapp.app_media_lib=..
user.microapp.media_server=http://10.66.68.169:7000/CVP user.microapp.
FromExtVXML=[null, null, null, null] user.microapp.ToExtVXML=
[application=HelloWorld, null, null, null, null] user.microapp.UseVXMLParams=N
>>STATE: isTabular=false isWriteable=true cursor=-1 dnis=2003 correlationid=8918
timezone=America/Los_Angeles RouterCallKeySequenceNumber=0 version=CVP_9_0
RouterCallKeyDay=150430 labeltype=-1 label=12345678908918 localOffset=-480
calllegid=fpcqoafwavftcja >>STATE: isTabular=false isWriteable=false cursor=-1
209: 10.66.68.169: Nov 12 2012 10:15:23.050 -0800: %CVP_9_0_SIP-7-CALL:
{Thrd=pool-1-thread-220-SIP-197} Using Outbound Proxy for
sip:12345678908918@10.66.68.164:5060
210: 10.66.68.169: Nov 12 2012 10:15:23.050 -0800: %CVP_9_0_SIP-7-CALL:
{Thrd=pool-1-thread-220-SIP-197} Found an incoming CISCO-GUID
hdr : 4124392090-0268435770-0719450081-0172115113,
Found an existing CVP-ID hdr: F5D53A9A1000013A2AE1EFE10A4244A9
211: 10.66.68.169: Nov 12 2012 10:15:23.050 -0800: %CVP_9_0_SIP-7-CALL:
{Thrd=pool-1-thread-220-SIP-197} CALLGUID = F5D53A9A1000013A2AE1EFE10A4244A9
LEGID = F5D53A9A1000013A2AE1EFE10A4244A9-13527441230506 -
[OUTBOUND]: INVITE TO <sip:12345678908918@10.66.68.164:5060;transport=tcp>
FROM 1231234 <sip:1231234@10.66.68.169:5060> EXPIRES[60] 100REL[Unsupported]
212: 10.66.68.169: Nov 12 2012 10:15:23.066 -0800: %CVP_9_0_SIP-7-CALL:
{Thrd=DIALOG_CALLBACK.4} CALLGUID = F5D53A9A1000013A2AE1EFE10A4244A9
LEGID = F5D53A9A1000013A2AE1EFE10A4244A9-13527441230506 -
[OUTBOUND]: Invitation proceeding 100
213: 10.66.68.169: Nov 12 2012 10:15:23.471 -0800: %CVP_9_0_SIP-7-CALL:
{Thrd=DIALOG_CALLBACK.4} CALLGUID = F5D53A9A1000013A2AE1EFE10A4244A9
LEGID = F5D53A9A1000013A2AE1EFE10A4244A9-13527441230506 -
[OUTBOUND]: Invitation accepted - ack'ing
214: 10.66.68.169: Nov 12 2012 10:15:23.471 -0800: %CVP_9_0_SIP-7-CALL:
{Thrd=DIALOG_CALLBACK.4} CALLGUID = F5D53A9A1000013A2AE1EFE10A4244A9
LEGID = F5D53A9A1000013A2AE1EFE10A4244A9-13527441230506 -
[OUTBOUND]: CountObserver() is >0 and sending Re-Invite to caller.
215: 10.66.68.169: Nov 12 2012 10:15:23.471 -0800: %CVP_9_0_SIP-7-CALL:
{Thrd=pool-1-thread-221-SIP-198} CALLGUID = F5D53A9A1000013A2AE1EFE10A4244A9
LEGID = fpcqoafwavftcja - [INBOUND]: Updated by : CALLGUID =
F5D53A9A1000013A2AE1EFE10A4244A9 LEGID = F5D53A9A1000013A2AE1EFE10A4244A9-
13527441230506 - [OUTBOUND]: with event type INV_ACCEPTED
216: 10.66.68.169: Nov 12 2012 10:15:23.471 -0800: %CVP_9_0_SIP-7-CALL:
{Thrd=pool-1-thread-221-SIP-198} CALLGUID = F5D53A9A1000013A2AE1EFE10A4244A9
LEGID = fpcqoafwavftcja - [INBOUND]: Send the 200 OK back to caller with
SDP of this dialog.
```

217: 10.66.68.169: Nov 12 2012 10:15:23.471 -0800: %CVP_9_0_SIP-7-CALL:
{Thrd=pool-1-thread-221-SIP-198} Sending BUS MSG:>>HEADERS:
(JMSType)=MsgBus:CALL_STATE_EVENT (JMSDestination)=Topic(CVP.SIP.CC.EVENT)
(JMSTimestamp)=1352744123471 >>BODY: callguid=F5D53A9A1000013A2AE1EFE10A4244A9
RouterCallKey=206 RouterCallKeySent=false causecode=0
timezone=America/Los_Angeles RouterCallKeySequenceNumber=0 version=CVP_9_0
labeltype=-1 RouterCallKeyDay=150430 calldate=Mon Nov 12 10:15:23 PST 2012
label=12345678908918 localOffset=-480 eventid=4
calllegid=F5D53A9A1000013A2AE1EFE10A4244A9-13527441230506
>>STATE: isTabular=false isWriteable=true cursor=-1

187: 10.66.68.169: Nov 12 2012 10:15:23.471 -0800: %CVP_9_0_ICM-7-CALL:
{Thrd=pool-1-thread-222-ICM-24} CALLGUID = F5D53A9A1000013A2AE1EFE10A4244A9,
DLGID = -1 [null] - Processing ,, [MsgBus:CALL_STATE_EVENT],
ssId=SYS_SIP1, eventId=ANSWER, causeCode=NONE,, LEGID = null,
DNIS = 2003, ANI = 1231234

188: 10.66.68.169: Nov 12 2012 10:15:23.471 -0800: %CVP_9_0_ICM-7-CALL:
{Thrd=pool-1-thread-222-ICM-24} CALLGUID = F5D53A9A1000013A2AE1EFE10A4244A9,
DLGID = 6 [SIP_LEG] - Publishing ,, [ICM_EVENT_REPORT], dialogueId=6,
sendSeqNo=2, eventId=ANSWER, causeCode=NONE,, LEGID = fpcqoafwavftcja,
DNIS = 2003, ANI = 1231234

218: 10.66.68.169: Nov 12 2012 10:15:23.487 -0800: %CVP_9_0_SIP-7-CALL:
{Thrd=DIALOG_CALLBACK.4} CALLGUID = F5D53A9A1000013A2AE1EFE10A4244A9
LEGID = fpcqoafwavftcja - [INBOUND]: DsSipInviteDialog ack'ed

219: 10.66.68.169: Nov 12 2012 10:15:23.487 -0800: %CVP_9_0_SIP-7-CALL:
{Thrd=pool-1-thread-223-SIP-199} CALLGUID = F5D53A9A1000013A2AE1EFE10A4244A9
LEGID = F5D53A9A1000013A2AE1EFE10A4244A9-13527441230506 - [OUTBOUND]:
Updated by : CALLGUID = F5D53A9A1000013A2AE1EFE10A4244A9 LEGID =
fpcqoafwavftcja - [INBOUND]: with event type INV_ACKED

220: 10.66.68.169: Nov 12 2012 10:15:23.487 -0800: %CVP_9_0_SIP-7-CALL:
{Thrd=pool-1-thread-223-SIP-199} CALLGUID = F5D53A9A1000013A2AE1EFE10A4244A9
LEGID = F5D53A9A1000013A2AE1EFE10A4244A9-13527441230506 - [OUTBOUND]:
Acked the invite.

189: 10.66.68.169: Nov 12 2012 10:15:43.346 -0800: %CVP_9_0_ICM-7-CALL:
{Thrd=pool-1-thread-225-ICM-25} CALLGUID = F5D53A9A1000013A2AE1EFE10A4244A9,
DLGID = 6 [SIP_LEG] - Processing ,, [ICM_RELEASE], dialogueId=6,
sendSeqNo=2, cause=NORMAL_CALL_CLEARING,, LEGID = fpcqoafwavftcja,
DNIS = 2003, ANI = 1231234

190: 10.66.68.169: Nov 12 2012 10:15:43.346 -0800: %CVP_9_0_ICM-7-CALL:
{Thrd=pool-1-thread-225-ICM-25} CALLGUID = F5D53A9A1000013A2AE1EFE10A4244A9,
DLGID = 6 [SIP_LEG] - Publishing ,, [MsgBus:DISCONNECT], ssId=SYS_SIP1,
cause=NORMAL_CALL_CLEARING,, LEGID = fpcqoafwavftcja, DNIS = 2003,
ANI = 1231234

221: 10.66.68.169: Nov 12 2012 10:15:43.346 -0800: %CVP_9_0_SIP-7-CALL:
{Thrd=pool-1-thread-226-SIP-201} MessagingWorker:run: CALLGUID =
F5D53A9A1000013A2AE1EFE10A4244A9 LEGID = fpcqoafwavftcja - [INBOUND]
ICM Disconnecting the call with : >>HEADERS: (JMSType)=MsgBus:DISCONNECT
(JMSDestination)=Topic(CVP.ICM.CC.EVENT.SYS_SIP1) (JMSTimestamp)=1352744143346
(ServerID)=CVP90.SYS_ICM1:ICM:ICM1:CVP90.MsgBus001 >>BODY:
callguid=F5D53A9A1000013A2AE1EFE10A4244A9 dnis=2003 causecode=0
timezone=America/Los_Angeles version=CVP_9_0 localOffset=-480
calllegid=fpcqoafwavftcja >>STATE: isTabular=false isWriteable=false cursor=-1

222: 10.66.68.169: Nov 12 2012 10:15:43.346 -0800: %CVP_9_0_SIP-7-CALL:
{Thrd=pool-1-thread-226-SIP-201} Sending BUS MSG:>>HEADERS:

(JMSType)=MsgBus:CALL_STATE_EVENT (JMSDestination)=Topic(CVP.SIP.CC.EVENT)
(JMSTimestamp)=1352744143346 >>BODY: callguid=F5D53A9A1000013A2AE1EFE10A4244A9
RouterCallKey=206 RouterCallKeySent=true causecode=1
timezone=America/Los_Angeles RouterCallKeySequenceNumber=0 version=CVP_9_0
labeltype=-1 RouterCallKeyDay=150430 calldate=Mon Nov 12 10:15:43 PST 2012
label=12345678908918 localOffset=-480 eventid=6 calllegid=fpcqoafwavftcja
>>STATE: isTabular=false isWriteable=true cursor=-1
223: 10.66.68.169: Nov 12 2012 10:15:43.346 -0800: %CVP_9_0_SIP-7-CALL:
{Thrd=pool-1-thread-226-SIP-201} CALLGUID = F5D53A9A1000013A2AE1EFE10A4244A9
LEGID = fpcqoafwavftcja - [INBOUND] DURATION (msecs) = 20312 - HANGUP with
Call History12345678908918|-1;
191: 10.66.68.169: Nov 12 2012 10:15:43.346 -0800: %CVP_9_0_ICM-7-CALL:
{Thrd=pool-1-thread-227-ICM-26} CALLGUID = F5D53A9A1000013A2AE1EFE10A4244A9,
DLGID = 6 [SIP_LEG] - Processing ,, [MsgBus:CALL_STATE_EVENT], ssId=SYS_SIP1,
eventId=DISCONNECT, causeCode=NORMAL_COMPLETION,, LEGID = fpcqoafwavftcja,
DNIS = 2003, ANI = 1231234
192: 10.66.68.169: Nov 12 2012 10:15:43.346 -0800: %CVP_9_0_ICM-7-CALL:
{Thrd=pool-1-thread-227-ICM-26} CALLGUID = F5D53A9A1000013A2AE1EFE10A4244A9,
DLGID = 6 [SIP_LEG] - Publishing ,, [ICM_EVENT_REPORT], dialogueId=6,
sendSeqNo=3, eventId=DISCONNECT, causeCode=NORMAL_COMPLETION,,
LEGID = fpcqoafwavftcja, DNIS = 2003, ANI = 1231234
193: 10.66.68.169: Nov 12 2012 10:15:43.346 -0800: %CVP_9_0_ICM-7-CALL:
{Thrd=pool-1-thread-227-ICM-26} CALLGUID = F5D53A9A1000013A2AE1EFE10A4244A9,
DLGID = 6 [SIP_LEG] - Deleted dialogue. Duration: 0 hrs, 0 mins, 20 secs,
296 msecs
194: 10.66.68.169: Nov 12 2012 10:15:43.346 -0800: %CVP_9_0_ICM-7-CALL:
{Thrd=pool-1-thread-227-ICM-26} CALLGUID = F5D53A9A1000013A2AE1EFE10A4244A9 -
Deleted call. Duration: 0 hrs, 0 mins, 20 secs, 296 msecs
195: 10.66.68.169: Nov 12 2012 10:15:43.346 -0800: %CVP_9_0_ICM-7-CALL:
{Thrd=pool-1-thread-227-ICM-26} ICMCallController:addToPostCallSurveyCallMap:
CALLGUID = F5D53A9A1000013A2AE1EFE10A4244A9 - Call will not be cached for
post call survey
224: 10.66.68.169: Nov 12 2012 10:15:43.346 -0800: %CVP_9_0_SIP-7-CALL:
{Thrd=pool-1-thread-226-SIP-201} CALLGUID = F5D53A9A1000013A2AE1EFE10A4244A9
LEGID = fpcqoafwavftcja - [INBOUND]: Terminated with Q.850;cause=16
225: 10.66.68.169: Nov 12 2012 10:15:43.361 -0800: %CVP_9_0_SIP-7-CALL:
{Thrd=pool-1-thread-228-SIP-202} CALLGUID = F5D53A9A1000013A2AE1EFE10A4244A9
LEGID = F5D53A9A1000013A2AE1EFE10A4244A9-13527441230506 - [OUTBOUND]:
Updated by : CALLGUID = F5D53A9A1000013A2AE1EFE10A4244A9
LEGID = fpcqoafwavftcja - [INBOUND]: with event type TERMINATED
226: 10.66.68.169: Nov 12 2012 10:15:43.361 -0800: %CVP_9_0_SIP-7-CALL:
{Thrd=pool-1-thread-229-SIP-203} CALLGUID = F5D53A9A1000013A2AE1EFE10A4244A9
LEGID = F5D53A9A1000013A2AE1EFE10A4244A9-13527441230506 - [OUTBOUND] DURATION
(msecs) = 20311 - HANGUP with Call History
227: 10.66.68.169: Nov 12 2012 10:15:43.361 -0800: %CVP_9_0_SIP-7-CALL:
{Thrd=pool-1-thread-229-SIP-203} CALLGUID = F5D53A9A1000013A2AE1EFE10A4244A9
LEGID = F5D53A9A1000013A2AE1EFE10A4244A9-13527441230506 - [OUTBOUND]:
Terminated with Q.850;cause=16

Nov 13 01:38:23.081: //-1/xxxxxxxxxxxx/SIP/Msg/ccsipDisplayMsg:

Received:

INVITE sip:12345678908918@10.66.75.241:5060;transport=tcp SIP/2.0
Via: SIP/2.0/TCP 10.66.68.164:5060;branch=z9hG4bKde5beb23-704a3ca7-23217025-4ed30023-1
Via: SIP/2.0/TCP 10.66.68.169:5060;received=10.66.68.169;branch=z9hG4bKucFv6VDWZ9FX+.oLLaNcBg~~14
Max-Forwards: 68
To: <sip:12345678908918@10.66.68.164:5060;transport=tcp>
From: 1231234 <sip:1231234@10.66.68.169:5060>;tag=ds76eb31ba
Call-ID: F5D53A9A1000013A2AE1EFE10A4244A9-13527441230506@10.66.68.169
CSeq: 1 INVITE
Content-Length: 205
Contact: <sip:1231234@10.66.68.169:5060;transport=tcp>
Expires: 60
User-Agent: CVP 9.0 (1) Build-634
Allow: INVITE,ACK,BYE,CANCEL,OPTIONS,PRACK,REFER,NOTIFY,SUBSCRIBE,INFO,MESSAGE
Cisco-Guid: 4124392090-0268435770-0719450081-0172115113
Cisco-Gucid: F5D53A9A1000013A2AE1EFE10A4244A9
Supported: replaces
Supported: norefersub
Content-Type: application/sdp
App-Info: <10.66.68.169:8000:8443>

v=0
o=twinkle 328962782 570438657 IN IP4 10.66.68.157
s=-
c=IN IP4 10.66.68.157
t=0 0
m=audio 8000 RTP/AVP 0 101
a=rtpmap:0 PCMU/8000
a=rtpmap:101 telephone-event/8000
a=fmtp:101 0-15
a=ptime:20

Nov 13 01:38:23.085: //7470684/xxxxxxxxxxxx/CCAPI/cc_api_caps_ind:

Call Entry Is Not Found

Nov 13 01:38:23.089: //-1/F5D53A9A2AE1/CCAPI/cc_api_display_ie_subfields:

cc_api_call_setup_ind_common:

cisco-username=1231234

----- ccCallInfo IE subfields -----

cisco-ani=1231234

cisco-anitype=0

cisco-aniplan=0

cisco-anipi=0

cisco-anisi=0

dest=12345678908918

cisco-desttype=0

cisco-destplan=0

cisco-rdie=FFFFFFFF

cisco-rdn=

cisco-rdntype=0

cisco-rdnplan=0

cisco-rdnpi=-1

cisco-rdnsi=-1

```
cisco-redirectreason=-1 fwd_final_type =0
final_redirectNumber =
hunt_group_timeout =0
```

```
Nov 13 01:38:23.089: //-1/F5D53A9A2AE1/CCAPI/cc_api_call_setup_ind_common:
  Interface=0x70C7C3F0, Call Info(
    Calling Number=1231234,(Calling Name=)(TON=Unknown, NPI=Unknown,
    Screening=Not Screened, Presentation=Allowed),
    Called Number=12345678908918(TON=Unknown, NPI=Unknown),
    Calling Translated=FALSE, Subscriber Type Str=Unknown, FinalDestinationFlag
=TRUE,
    Incoming Dial-peer=999, Progress Indication=NULL(0), Calling IE Present=TRUE,
    Calling Translated=FALSE, Subscriber Type Str=Unknown, FinalDestinationFlag=
TRUE, Call Id=7470684
```

```
Nov 13 01:38:23.093: //7470684/F5D53A9A2AE1/CCAPI/cc_process_call_setup_ind:
  >>>>CCAPI handed cid 7470684 with tag 999 to app "_ManagedAppProcess_
bootstrap"
```

```
Nov 13 01:38:23.097: //7470684//TCL :/tcl_InfotagObjCmd: infotag get
leg_proto_headers Call-ID
```

```
*** CANNOT PARSE Cisco-Gucid header. Assuming H323 call or else Cisco-Gucid
header is not present in the call.***
```

```
Nov 13 01:38:23.097: //7470684//TCL :/tcl_InfotagObjCmd: infotag get
leg_proto_headers User-Agent
*** This TCL version = CVP_9_0_1_0_0_0_634 and USER AGENT header = ***
```

```
Nov 13 01:38:23.097: //7470684//TCL :/tcl_InfotagObjCmd: infotag get
leg_proto_headers App-Info
```

```
*** App-Info= ***
```

```
Nov 13 01:38:23.101: //7470684//TCL :/tcl_InfotagObjCmd: infotag get
leg_proto_headers X-CallInfo
```

```
*** X-CallInfo= ***
```

```
Nov 13 01:38:23.105: //7470684/F5D53A9A2AE1/SIP/Msg/ccsipDisplayMsg:
Sent:
SIP/2.0 200 OK
Via: SIP/2.0/TCP 10.66.68.164:5060;branch=z9hG4bKde5beb23-704a3ca7-23217025-
4ed30023-1,SIP/2.0/TCP 10.66.68.169:5060;received=10.66.68.169;branch=
z9hG4bKucFv6VDWZ9FX+.oLLaNcBg~14
From: 1231234 <sip:1231234@10.66.68.169:5060>;tag=ds76eb31ba
```

To: <sip:12345678908918@10.66.68.164:5060;transport=tcp>;tag=F746F580-642
Date: Tue, 13 Nov 2012 01:38:23 GMT
Call-ID: F5D53A9A1000013A2AE1EFE10A4244A9-13527441230506@10.66.68.169
CSeq: 1 INVITE
Allow: INVITE, OPTIONS, BYE, CANCEL, ACK, PRACK, UPDATE, REFER, SUBSCRIBE,
NOTIFY, INFO, REGISTER
Allow-Events: kpml, telephone-event
Contact: <sip:12345678908918@10.66.75.241:5060;transport=tcp>
Supported: replaces
Supported: sdp-anat
Server: Cisco-SIPGateway/IOS-12.x
Supported: timer
Content-Type: application/sdp
Content-Disposition: session;handling=required
Content-Length: 191

v=0
o=CiscoSystemsSIP-GW-UserAgent 4630 5308 IN IP4 10.66.75.241
s=SIP Call
c=IN IP4 10.66.75.241
t=0 0
m=audio 18928 RTP/AVP 0
c=IN IP4 10.66.75.241
a=rtpmap:0 PCMU/8000
a=ptime:20

Nov 13 01:38:23.109: //7470684//MSM :/ms_handle_stream_timer: >>ms_start_play()
Nov 13 01:38:23.109: //7470684//MSM :/ms_start_play: 13w6d mgdTstop(ply)
Nov 13 01:38:23.129: //-1/xxxxxxxxxxxx/SIP/Msg/ccsipDisplayMsg:

Received:

ACK sip:12345678908918@10.66.75.241:5060;transport=tcp SIP/2.0
Via: SIP/2.0/TCP 10.66.68.169:5060;branch=z9hG4bKucFv6VDWZ9FX+.oLLaNcBg~~15
Max-Forwards: 70
To: <sip:12345678908918@10.66.68.164:5060;transport=tcp>;tag=F746F580-642
From: 1231234 <sip:1231234@10.66.68.169:5060>;tag=ds76eb31ba
Call-ID: F5D53A9A1000013A2AE1EFE10A4244A9-13527441230506@10.66.68.169
CSeq: 1 ACK
Content-Length: 0
Contact: <sip:1231234@10.66.68.169:5060;transport=tcp>

Nov 13 01:38:23.141: //7470684//TCL :/tcl_HandoffObjCmd: handoff appl leg_
incoming new-call CALLID=F5D53A9A1000013A2AE1EFE10A4244A9 CALL_LEGID=
DNIS=12345678908918 PROTOCOL=http PORT=8000 HOST=10.66.68.164
BACKUP=10.66.68.164 VERSION=CVP_9_0_1_0_0_0_634 UII=
Nov 13 01:38:23.141: //7470684//TCL :/tcl_handoff_common: appl leg_incoming
new-call CALLID=F5D53A9A1000013A2AE1EFE10A4244A9 CALL_LEGID=
DNIS=12345678908918 PROTOCOL=http PORT=8000 HOST=10.66.68.164
BACKUP=10.66.68.164 VERSION=CVP_9_0_1_0_0_0_634 UII=
Nov 13 01:38:23.141: //7470684//AFW_:/vtd_lg_incoming: argc 4
Nov 13 01:38:23.141: //7470684//AFW_:/vtd_lg_incoming: Legs [7470684]
Nov 13 01:38:23.141: //7470684//Tcl :/tcl_parseCallID_vartagObj: VARTAG

Translation Leg Count=1

Nov 13 01:38:23.141: //-1//AFW_:/AFW_Module_ParseHandle: strModuleHandle
new-call

<var>: namep=PRIMARY_CVP_URL expr=PROTOCOL + '://' + PRIMARY + ':' +
PORT + '/cvp/VBServlet'

Nov 13 01:38:23.285: //7470684/F5D53A9A2AE1/VXML:/vxml_expr_eval:
expr=(var PRIMARY_CVP_URL=PROTOCOL + '://' + PRIMARY + ':' + PORT +
'/cvp/VBServlet')

<var>: namep=BACKUP_CVP_URL expr=PROTOCOL + '://' + BACKUP + ':' + PORT +
'/cvp/VBServlet'

Nov 13 01:38:23.285: //7470684/F5D53A9A2AE1/VXML:/vxml_expr_eval:
expr=(var BACKUP_CVP_URL=PROTOCOL + '://' + BACKUP + ':' + PORT +
'/cvp/VBServlet')

urlp=http://10.66.68.164:8000/cvp/VBServlet?MSG_TYPE=PING&CALL_
DNIS=12345678908918&CALL_ANI=1231234&ERROR_CODE=0&RECOVERY_
VXML=flash:recovery.vxml&CLIENT_TYPE=IOS&CALL_
ID=F5D53A9A1000013A2AE1EFE10A4244A9&CALL_LEGID=&CALL_
UUI=&VERSION=CVP_9_0_1_0_0_0_634 fetchaudio=NULL delay=0 minimum=0

Nov 13 01:38:23.289: //7470684/F5D53A9A2AE1/VXML:/vxml_vapp_bgload:

url http://10.66.68.164:8000/cvp/VBServlet?MSG_TYPE=PING&CALL_
DNIS=12345678908918&CALL_ANI=1231234&ERROR_CODE=0&RECOVERY_
VXML=flash:recovery.vxml&CLIENT_TYPE=IOS&CALL_
ID=F5D53A9A1000013A2AE1EFE10A4244A9&CALL_LEGID=&CALL_UUI=&VERSION=
CVP_9_0_1_0_0_0_634 cachable 1 fetchtimeout 7 maxage=-1 maxstale=-1

Nov 13 01:38:30.289: //7470684/F5D53A9A2AE1/VXML:/vxml_bgload_post_done:

vxmlhandle=78009C60 status=2 async_status=400000000

Nov 13 01:38:30.289: //7470684/F5D53A9A2AE1/VXML:/vxml_stop_fetchaudio_
load_fail:

Nov 13 01:38:42.993: //-1/xxxxxxxxxxxx/SIP/Msg/ccsipDisplayMsg:

Received:

BYE sip:12345678908918@10.66.75.241:5060;transport=tcp SIP/2.0

Via: SIP/2.0/TCP 10.66.68.169:5060;branch=z9hG4bKucFv6VDWZ9FX+.oLLaNcBg~-17

Max-Forwards: 70

To: <sip:12345678908918@10.66.68.164:5060;transport=tcp>;tag=F746F580-642

From: <sip:1231234@10.66.68.169:5060>;tag=ds76eb31ba

Call-ID: F5D53A9A1000013A2AE1EFE10A4244A9-13527441230506@10.66.68.169

CSeq: 2 BYE

Content-Length: 0

Contact: <sip:1231234@10.66.68.169:5060;transport=tcp>

Reason: Q.850;cause=16

Analyse

Wanneer de VXML gateway de vraag VRU ontvangt, past het aan met de wijzerplaat-peer die de VRU toepassing heeft gevormd. Om te weten te komen van welke CVP de vraag van oorsprong is, moet de VRU/bootstrap toepassing de SIP koppen zien. Daarom moet het doorgeven van de kop worden ingesteld. In dit geval wordt de inkomende dial-peer 999 aangepast en wordt CCAP1 naar de bootstrap-toepassing verzonden. Wanneer de toepassing probeert de SIP-header te parseren faalt het. Als de bootstrap-toepassing de SIP-header niet kan zien, probeert hij het

HTTP-verzoek naar het bronadres van de oproep te sturen. Dus, als de oproep via proxy komt, wordt het HTTP bericht naar de proxy verzonden. In dit voorbeeld is 10.66.68.164 CUPS-proxy. Aangezien het VRU-gedeelte van de oproep afkomstig is van proxy en er geen header passeren is ingesteld (er kan geen SIP-header worden geparseerd), probeert de toepassing de HTTP-aanvraag naar 10.66.68.164 te verzenden in poort 800. Nu, volmacht heeft geen haven 8000 geopend. Dus de TCP handshake faalt en er wordt geen HTTP-bericht verzonden. Voor een proxy-omgeving is een header-passeren ingesteld of wordt "param censuur" ingesteld om het HTTP-bericht te verzenden.

Vraag 5: CVP splitst VRU-label en correlatie-ID verkeerd

```
10:33:31:569 ra-rtr Trace: (12 x 0 : 0 0) NewCall: CID=(150430,209), DN=2003,
ANI=1231234, CED=, RCID=5001, MRDID=1, CallAtVRU=1, OpCode=0
10:33:31:569 ra-rtr Trace: (12 x 0 : 0 0) Dialog RunScript node - connecting
to VRU now.
10:33:31:569 ra-rtr Trace: (12 x 0 : 0 0) Correlation id for dialog is (8922).
10:33:31:569 ra-rtr Trace: (12 x 8922 : 0 0) TransferToVRU: Label=1234567890,
CorID=8922, VRUID=5000, RCID=5001
10:33:31:569 ra-rtr Trace: (12 x 8922 : 0 0) TransferConnect sent. Dialog
pending.
10:33:32:543 ra-rtr Trace: Dialog (13) has a correlation id (922 922) that is
unknown.
10:33:32:543 ra-rtr Trace: For message (14) from routing client CVPRC (ID 5001)
could not find dialog id (922).
10:33:32:543 ra-rtr Trace: Router sending dialog fail reason (11) for dialog
(13).
10:33:35:555 ra-rtr Trace: (12 x 8922 : 0 0) CallEventReport: CID=(150430,209),
Event=DISCONNECT, DlgEnds=1, FromVRU=0, CallState=1,
Cause=CALLED_PARTY_DISCONNECTED
10:33:35:555 ra-rtr Trace: (12 x 8922 : 0 0) Dialog (callstate:1) received event
(6)(Call disconnected. (Event has dialog end set.))
10:33:35:555 ra-rtr Trace: (12 x 8922 : 0 0) Dialog resuming (Call disconnected.
(Event has dialog end set.)) status (3)
10:33:35:555 ra-rtr Trace: (12 x 8922 : 0 0) Dialog aborted and was deleted.
10:33:35:555 ra-rtr Trace: (12 x 8922 : 0 0) Deleting Dialog.

10:35:04:346 ra-rtr Trace: (7 8 8919 : 0 0) Dialog timed out callstate is :(15).
10:35:04:346 ra-rtr Trace: (7 8 8919 : 0 0) Dialog timed out waiting for
requery response. failing.
10:35:04:346 ra-rtr Trace: (7 8 8919 : 0 0) Dialog resuming (Script Node timed
out.) status (2)
10:35:04:346 ra-rtr Trace: (7 8 8919 : 0 0) CID=(150430,207):Requery status 6
10:35:04:346 ra-rtr Trace: (7 8 8919 : 0 0) Dialog aborted and was deleted.
10:35:04:346 ra-rtr Trace: (7 8 8919 : 0 0) Deleting Dialog.
```

422: 10.66.68.169: Nov 12 2012 10:33:33.100 -0800: %CVP_9_0_SIP-7-CALL:
{Thrd=DATAI.6} Generated a new CISCO-GUID hdr : 4125482156-0268435770-
0540582043-0172115113, Generated a new CVP-ID hdr :
F5E5DCAC1000013A2038A09B0A4244A9

423: 10.66.68.169: Nov 12 2012 10:33:33.100 -0800: %CVP_9_0_SIP-7-CALL:
{Thrd=DATAI.6} CALLGUID = F5E5DCAC1000013A2038A09B0A4244A9 LEGID =
cxpzbgbgujotzle - [INBOUND]: Call is missing an RPID header.
No survivability in use.

424: 10.66.68.169: Nov 12 2012 10:33:33.100 -0800: %CVP_9_0_SIP-7-PARAM:
{Thrd=DATAI.6} CALLGUID = F5E5DCAC1000013A2038A09B0A4244A9 LEGID =
cxpzbgbgujotzle - [INBOUND]: ReqURI (DN) sip:2003@10.66.68.169 FromURI
sip:1231234@10.66.68.157 Video:false m_needs_postcallsurvey:false

425: 10.66.68.169: Nov 12 2012 10:33:33.100 -0800: %CVP_9_0_SIP-7-CALL:
{Thrd=DATAI.6} NEW CALL with guid=F5E5DCAC1000013A2038A09B0A4244A9
legid=cxpzbgbgujotzle dn=2003 ani=1231234 uui=null calldate=Mon Nov 12
10:33:33 PST 2012 video=false cachecallcontext = false is_postcallsurvey
= false RouterCallKey = null RouterCallKeyDay = null
RouterCallKeySequenceNumber = null

426: 10.66.68.169: Nov 12 2012 10:33:33.100 -0800: %CVP_9_0_SIP-7-CALL:
{Thrd=DATAI.6} Sending msg:>>HEADERS: (JMSType)=MsgBus:NEW_CALL
(JMSDestination)=Topic(CVP.SIP.CC.REQ) (JMSTimestamp)=1352745213100
>>BODY: replyto=true callguid=F5E5DCAC1000013A2038A09B0A4244A9
ani=1231234 dnis=2003 timezone=America/Los_Angeles version=CVP_9_0
pstntrkgrpsrcip=10.66.68.157 calldate=Mon Nov 12 10:33:33 PST 2012
calltypeid=4 localOffset=-480 calllegid=cxpzbgbgujotzle
>>STATE: isTabular=false isWriteable=true cursor=-1

361: 10.66.68.169: Nov 12 2012 10:33:33.100 -0800: %CVP_9_0_ICM-7-CALL:
{Thrd=pool-1-thread-441-ICM-94} CALLGUID =
F5E5DCAC1000013A2038A09B0A4244A9, DLGID = -1 [null] - Processing ,,
[MsgBus:NEW_CALL], ssId=SYS_SIP1, mediaType=, location=,
locationpkid=, locationsiteid=, srcaddr=10.66.68.157,
pstntrunkgroupid=10.66.68.157 , pstntrunkgroupchannelnum=2147483647,
sipheader=, rckey=, rcday=, rcseq=, uui=, calltypeid=4,
CallContext:, user.media.id: F5E5DCAC1000013A2038A09B0A4244A9,,
LEGID = null, DNIS = -1, ANI = -1

362: 10.66.68.169: Nov 12 2012 10:33:33.100 -0800: %CVP_9_0_ICM-7-CALL:
{Thrd=pool-1-thread-441-ICM-94} CALLGUID =
F5E5DCAC1000013A2038A09B0A4244A9 - New call

363: 10.66.68.169: Nov 12 2012 10:33:33.100 -0800: %CVP_9_0_ICM-7-CALL:
{Thrd=pool-1-thread-441-ICM-94} CALLGUID = F5E5DCAC1000013A2038A09B0A4244A9,
DLGID = 12 [SIP_LEG] - Publishing ,, [ICM_NEW_CALL], dialogueId=12,
sendSeqNo=1, trunkGroupId=100, trunkNumber=0, serviceId=1,
dialedNumber=2003, uui=, callguid=F5E5DCAC1000013A2038A09B0A4244A9,

rckey=, rcday=, rcseq=, location=, locationpkid=,
pstntrunkgroupid=10.66.68.157 , pstntrunkgroupchannelnum=2147483647,
sipheader=, CallContext:, user.media.id:
F5E5DCAC1000013A2038A09B0A4244A9, user.cvp_server_info: 10.66.68.169,,
LEGID = cpxzbgbgujotzle, DNIS = 2003, ANI = 1231234
364: 10.66.68.169: Nov 12 2012 10:33:33.116 -0800: %CVP_9_0_ICM-7-CALL:
{Thrd=pool-1-thread-442-ICM-95} CALLGUID = F5E5DCAC1000013A2038A09B0A4244A9,
DLGID = 12 [SIP_LEG] - Processing , [ICM_TEMPORARY_CONNECT], dialogueId=12,
sendSeqNo=1, label=1234567890, correlationId=8922,
callguid=F5E5DCAC1000013A2038A09B0A4244A9, rckey=209, rcday=150430,
rcseq=0, CallContext:, user.microapp.UseVXMLParams: N,
user.microapp.app_media_lib: .., user.microapp.media_server:
http://10.66.68.169:7000/CVP, user.microapp.ToExtVXML[0]:
application=HelloWorld,, LEGID = cpxzbgbgujotzle, DNIS = 2003,
ANI = 1231234
365: 10.66.68.169: Nov 12 2012 10:33:33.116 -0800: %CVP_9_0_ICM-7-CALL:
{Thrd=pool-1-thread-442-ICM-95} CALLGUID = F5E5DCAC1000013A2038A09B0A4244A9,
DLGID = 12 [SIP_LEG] - Publishing , [MsgBus:CONNECT], ssId=SYS_SIP1,
labelType=, label=1234567890, correlationId=8922, command=null,
rckey=209, rcday=150430, rcseq=0, CallContext:,
user.microapp.UseVXMLParams: N, user.microapp.app_media_lib: ..,
user.microapp.media_server: http://10.66.68.169:7000/CVP,
user.microapp.ToExtVXML[0]: application=HelloWorld,, LEGID = cpxzbgbgujotzle,
DNIS = 2003, ANI = 1231234
427: 10.66.68.169: Nov 12 2012 10:33:33.116 -0800: %CVP_9_0_SIP-7-CALL:
{Thrd=pool-1-thread-443-SIP-304} CALLGUID =
F5E5DCAC1000013A2038A09B0A4244A9 LEGID = cpxzbgbgujotzle - [INBOUND]
Handling CONNECT :>>HEADERS: (JMSType)=MsgBus:CONNECT (JMSDestination)=
Topic(CVP.ICM.CC.RESP.SYS_SIP1) (JMSTimestamp)=1352745213116 (ServerID)=
CVP90.SYS_ICM1:ICM:ICM1:CVP90.MsgBus001 >>BODY:
callguid=F5E5DCAC1000013A2038A09B0A4244A9 RouterCallKey=209 floatingvars=
>>HEADERS: (JMSType)=MsgBus:FLOATINGVARS >>BODY:
callvars=[, , , , , , , ,] user.microapp.app_media_lib=
.. user.microapp.media_server=http://10.66.68.169:7000/CVP
user.microapp.FromExtVXML=[null, null, null, null] user.microapp.ToExtVXML=
[application=HelloWorld, null, null, null, null] user.microapp.
UseVXMLParams=N >>STATE: isTabular=false isWriteable=true cursor=-1
dnis=2003 correlationid=8922 timezone=America/Los_Angeles
RouterCallKeySequenceNumber=0 version=CVP_9_0 RouterCallKeyDay=150430
labeltype=-1 label=12345678908922 localOffset=-480 calllegid=cpxzbgbgujotzle
>>STATE: isTabular=false isWriteable=false cursor=-1
428: 10.66.68.169: Nov 12 2012 10:33:33.116 -0800: %CVP_9_0_SIP-7-CALL:
{Thrd=pool-1-thread-443-SIP-304} Using Outbound Proxy for
sip:12345678908922@10.66.68.164:5060
429: 10.66.68.169: Nov 12 2012 10:33:33.116 -0800: %CVP_9_0_SIP-7-CALL:

{Thrd=pool-1-thread-443-SIP-304} Found an incoming CISCO-GUID
hdr : 4125482156-0268435770-0540582043-0172115113, Found an existing
CVP-ID hdr: F5E5DCAC1000013A2038A09B0A4244A9
430: 10.66.68.169: Nov 12 2012 10:33:33.116 -0800: %CVP_9_0_SIP-7-CALL:
{Thrd=pool-1-thread-443-SIP-304} CALLGUID =
F5E5DCAC1000013A2038A09B0A4244A9 LEGID = F5E5DCAC1000013A2038A09B0A4244A9-
135274521311615 - [OUTBOUND]: INVITE TO
<sip:12345678908922@10.66.68.164:5060;transport=tcp> FROM 1231234
<sip:1231234@10.66.68.169:5060> EXPIRES[60] 100REL[Unsupported]
431: 10.66.68.169: Nov 12 2012 10:33:33.116 -0800: %CVP_9_0_SIP-7-CALL:
{Thrd=DIALOG_CALLBACK.4} CALLGUID = F5E5DCAC1000013A2038A09B0A4244A9
LEGID = F5E5DCAC1000013A2038A09B0A4244A9-135274521311615 -
[OUTBOUND]: Invitation proceeding 100
432: 10.66.68.169: Nov 12 2012 10:33:33.521 -0800: %CVP_9_0_SIP-7-CALL:
{Thrd=DIALOG_CALLBACK.4} CALLGUID = F5E5DCAC1000013A2038A09B0A4244A9
LEGID = F5E5DCAC1000013A2038A09B0A4244A9-135274521311615 -
[OUTBOUND]: Invitation accepted - ack'ing
433: 10.66.68.169: Nov 12 2012 10:33:33.521 -0800: %CVP_9_0_SIP-7-CALL:
{Thrd=DIALOG_CALLBACK.4} CALLGUID = F5E5DCAC1000013A2038A09B0A4244A9
LEGID = F5E5DCAC1000013A2038A09B0A4244A9-135274521311615 -
[OUTBOUND]: CountObserver() is >0 and sending Re-Invite to caller.
434: 10.66.68.169: Nov 12 2012 10:33:33.521 -0800: %CVP_9_0_SIP-7-CALL:
{Thrd=pool-1-thread-444-SIP-305} CALLGUID = F5E5DCAC1000013A2038A09B0A4244A9
LEGID = cpxzbgbgujotzle - [INBOUND]: Updated by : CALLGUID =
F5E5DCAC1000013A2038A09B0A4244A9 LEGID = F5E5DCAC1000013A2038A09B0A4244A9-
135274521311615 - [OUTBOUND]: with event type INV_ACCEPTED
435: 10.66.68.169: Nov 12 2012 10:33:33.521 -0800: %CVP_9_0_SIP-7-CALL:
{Thrd=pool-1-thread-444-SIP-305} CALLGUID = F5E5DCAC1000013A2038A09B0A4244A9
LEGID = cpxzbgbgujotzle - [INBOUND]: Send the 200 OK back to caller with
SDP of this dialog.
436: 10.66.68.169: Nov 12 2012 10:33:33.521 -0800: %CVP_9_0_SIP-7-CALL:
{Thrd=pool-1-thread-444-SIP-305} Sending BUS MSG:>>HEADERS:
(JMSType)=MsgBus:CALL_STATE_EVENT (JMSTDestination)=Topic(CVP.SIP.CC.EVENT)
(JMSTimestamp)=1352745213521 >>BODY:
callguid=F5E5DCAC1000013A2038A09B0A4244A9 RouterCallKey=209
RouterCallKeySent=false causecode=0 timezone=America/Los_Angeles
RouterCallKeySequenceNumber=0 version=CVP_9_0 labeltype=-1
RouterCallKeyDay=150430 calldate=Mon Nov 12 10:33:33 PST 2012
label=12345678908922 localOffset=-480 eventid=4
calllegid=F5E5DCAC1000013A2038A09B0A4244A9-135274521311615
>>STATE: isTabular=false isWriteable=true cursor=-1
366: 10.66.68.169: Nov 12 2012 10:33:33.521 -0800: %CVP_9_0_ICM-7-CALL:
{Thrd=pool-1-thread-445-ICM-96} CALLGUID = F5E5DCAC1000013A2038A09B0A4244A9,
DLGID = -1 [null] - Processing ,, [MsgBus:CALL_STATE_EVENT],
ssId=SYS_SIP1, eventId=ANSWER, causeCode=NONE,, LEGID = null,

DNIS = 2003, ANI = 1231234

367: 10.66.68.169: Nov 12 2012 10:33:33.521 -0800: %CVP_9_0_ICM-7-CALL:
{Thrd=pool-1-thread-445-ICM-96} CALLGUID =
F5E5DCAC1000013A2038A09B0A4244A9, DLGID = 12 [SIP_LEG] - Publishing ,,
[ICM_EVENT_REPORT], dialogueId=12, sendSeqNo=2, eventId=ANSWER,
causeCode=NONE,, LEGID = cpxzbgbgujotzle, DNIS = 2003, ANI = 1231234

437: 10.66.68.169: Nov 12 2012 10:33:33.537 -0800: %CVP_9_0_SIP-7-CALL:
{Thrd=DIALOG_CALLBACK.4} CALLGUID = F5E5DCAC1000013A2038A09B0A4244A9
LEGID = cpxzbgbgujotzle - [INBOUND]: DsSipInviteDialog ack'ed

438: 10.66.68.169: Nov 12 2012 10:33:33.537 -0800: %CVP_9_0_SIP-7-CALL:
{Thrd=pool-1-thread-446-SIP-306} CALLGUID =
F5E5DCAC1000013A2038A09B0A4244A9 LEGID = F5E5DCAC1000013A2038A09B0A4244A9-
135274521311615 - [OUTBOUND]: Updated by : CALLGUID =
F5E5DCAC1000013A2038A09B0A4244A9 LEGID = cpxzbgbgujotzle - [INBOUND]:
with event type INV_ACKED

439: 10.66.68.169: Nov 12 2012 10:33:33.537 -0800: %CVP_9_0_SIP-7-CALL:
{Thrd=pool-1-thread-446-SIP-306} CALLGUID =
F5E5DCAC1000013A2038A09B0A4244A9 LEGID = F5E5DCAC1000013A2038A09B0A4244A9-
135274521311615 - [OUTBOUND]: Acked the invite.

232: 10.66.68.169: Nov 12 2012 10:33:33.849 -0800: %CVP_9_0_IVR-7-CALL:
{Thrd=http-8000-Processor24} VBServlet:service: HTTP Request from
10.66.75.241: { CALL_ID=F5E5DCAC1000013A2038A09B0A4244A9, CLIENT_TYPE=IOS,
MSG_TYPE=PING, RECOVERY_VXML=flash:recovery.vxml, CALL_DNIS=12345678908922,
CALL_LEGID=F5E5DCAC1000013A2038A09B0A4244A9-135274521311615@10.66.68.169,
CALL_UUI=, VERSION=CVP_9_0_1_0_0_0_634, ERROR_CODE=NONE(0),
CALL_ANI=sip:1231234@10.66.68.169:5060 }

233: 10.66.68.169: Nov 12 2012 10:33:33.849 -0800: %CVP_9_0_IVR-7-CALL:
{Thrd=http-8000-Processor24} VXMLManager:generateVXML:
CALLGUID=F5E5DCAC1000013A2038A09B0A4244A9 Generated VXML from template
'SubmitBack.template' for client: 10.66.75.241 clientType: IOS

234: 10.66.68.169: Nov 12 2012 10:33:34.083 -0800: %CVP_9_0_IVR-7-CALL:
{Thrd=http-8000-Processor25} VBServlet:service: HTTP Request from
10.66.75.241: { CALL_ID=F5E5DCAC1000013A2038A09B0A4244A9, CLIENT_TYPE=IOS,
MSG_TYPE=CALL_NEW, RECOVERY_VXML=flash:recovery.vxml,
CALL_DNIS=12345678908922, CALL_UUI=, ERROR_CODE=NONE(0),
CALL_ANI=sip:1231234@10.66.68.169:5060 }

235: 10.66.68.169: Nov 12 2012 10:33:34.083 -0800: %CVP_9_0_IVR-7-CALL:
{Thrd=http-8000-Processor25} CallSession:addCall:
CALLGUID=F5E5DCAC1000013A2038A09B0A4244A9 Added IVRCall
(DNIS=12345678908922 client: 10.66.75.241) to CallSession at slot: 0

236: 10.66.68.169: Nov 12 2012 10:33:34.083 -0800: %CVP_9_0_IVR-7-CALL:
{Thrd=http-8000-Processor25} CallMsgPublisher:sendNewCall:
CALLGUID=F5E5DCAC1000013A2038A09B0A4244A9 DNIS=12345678908922 Publishing
NewCall message: >>HEADERS: (JMSType)=MsgBus:NEW_CALL >>BODY:
replyto=true uui= callguid=F5E5DCAC1000013A2038A09B0A4244A9

ani=sip:1231234@10.66.68.169:5060 dnis=12345678908922
timezone=America/Los_Angeles mediatype=A version=CVP_9_0 calldate=Mon Nov 12
10:33:34 PST 2012 location= calltypeid=5 localOffset=-480 calllegid=
>>STATE: isTabular=false isWriteable=true cursor=-1
368: 10.66.68.169: Nov 12 2012 10:33:34.083 -0800: %CVP_9_0_ICM-7-CALL:
{Thrd=pool-1-thread-447-ICM-97} CALLGUID = F5E5DCAC1000013A2038A09B0A4244A9,
DLGID = -1 [null] - Processing ,, [MsgBus:NEW_CALL], ssId=SYS_IVR1,
mediaType=A, location=, locationpkid=, locationsiteid=, srcaddr=,
pstntrunkgroupid=, pstntrunkgroupchannelnum=2147483647, sipheader=,
rckey=, rcday=, rcseq=, uui=, calltypeid=5, CallContext:,
user.media.id: F5E5DCAC1000013A2038A09B0A4244A9,, LEGID = null,
DNIS = 2003, ANI = 1231234
369: 10.66.68.169: Nov 12 2012 10:33:34.083 -0800: %CVP_9_0_ICM-7-CALL:
{Thrd=pool-1-thread-447-ICM-97} CALLGUID = F5E5DCAC1000013A2038A09B0A4244A9
- Correlation ID routed call
370: 10.66.68.169: Nov 12 2012 10:33:34.083 -0800: %CVP_9_0_ICM-7-CALL:
{Thrd=pool-1-thread-447-ICM-97} CALLGUID = F5E5DCAC1000013A2038A09B0A4244A9,
DLGID = 13 [IVR_LEG] - Publishing ,, [ICM_REQUEST_INSTRUCTION],
dialogueId=13, sendSeqNo=1, trunkGroupId=200, trunkNumber=0,
serviceId=2, uui=, correlationId=922, location=, locationpkid=,
pstntrunkgroupid=, pstntrunkgroupchannelnum=2147483647, sipheader=,,
LEGID = , DNIS = 12345678908922, ANI = sip:1231234@10.66.68.169:5060
371: 10.66.68.169: Nov 12 2012 10:33:34.083 -0800: %CVP_9_0_ICM-7-CALL:
{Thrd=pool-1-thread-448-ICM-98} CALLGUID = F5E5DCAC1000013A2038A09B0A4244A9,
DLGID = 13 [IVR_LEG] - Processing ,, [ICM_DIALOGUE_FAILURE_EVENT],
dialogueId=13, sendSeqNo=1, errorCode = E_UNSPECIFIED_FAILURE,,
LEGID = , DNIS = 12345678908922, ANI = sip:1231234@10.66.68.169:5060
372: 10.66.68.169: Nov 12 2012 10:33:34.083 -0800: %CVP_9_0_ICM-7-CALL:
{Thrd=pool-1-thread-448-ICM-98} CALLGUID = F5E5DCAC1000013A2038A09B0A4244A9,
DLGID = 13 [IVR_LEG] - Publishing ,, [MsgBus:DIALOGUE_FAILURE],
ssId=SYS_IVR1, errorCode=E_UNSPECIFIED_FAILURE,, LEGID = ,
DNIS = 12345678908922, ANI = sip:1231234@10.66.68.169:5060
237: 10.66.68.169: Nov 12 2012 10:33:34.083 -0800: %CVP_9_0_IVR-7-CALL:
{Thrd=SubscriptionMgr} CallMsgListener:onMsg:
CALLGUID=F5E5DCAC1000013A2038A09B0A4244A9 DNIS=12345678908922 Received
Call message : >>HEADERS: (JMSType)=MsgBus:DIALOGUE_FAILURE
(JMSTDestination)=Topic(CVP.ICM.CC.EVENT.SYS_IVR1)
(JMSTimestamp)=1352745214083 (ServerID)=CVP90.SYS_ICM1:ICM:ICM1:CVP90.MsgBus001
>>BODY: callguid=F5E5DCAC1000013A2038A09B0A4244A9 dnis=12345678908922
errorcode=15 timezone=America/Los_Angeles version=CVP_9_0 localOffset=-480
calllegid= >>STATE: isTabular=false isWriteable=false cursor=-1
238: 10.66.68.169: Nov 12 2012 10:33:34.083 -0800: %CVP_9_0_IVR-7-CALL:
{Thrd=pool-1-thread-449-IVR-27} DialogFailureTask:generateResponse:
CALLGUID=F5E5DCAC1000013A2038A09B0A4244A9 ErrorResponse generated -
StatusCode: 15

239: 10.66.68.169: Nov 12 2012 10:33:34.083 -0800: %CVP_9_0_IVR-3-CALL_ERROR:
Removing CALLGUID: F5E5DCAC1000013A2038A09B0A4244A9 DNIS=12345678908922
due to exception in CallNewHandler. (Client: 10.66.75.241) Received ICM
DialogFailure response for new call request. DialogFailure StatusCode:
15 HTTP req: { CALL_ID=F5E5DCAC1000013A2038A09B0A4244A9, CLIENT_TYPE=IOS,
MSG_TYPE=CALL_NEW, RECOVERY_VXML=flash:recovery.vxml, CALL_DNIS=12345678908922,
CALL_UUI=, ERROR_CODE=NONE(0), CALL_ANI=sip:1231234@10.66.68.169:5060 }
[id:3023]

240: 10.66.68.169: Nov 12 2012 10:33:34.083 -0800: %CVP_9_0_IVR-7-CALL:
{Thrd=http-8000-Processor25} CallSession:removeCallByDNIS:
CALLGUID=F5E5DCAC1000013A2038A09B0A4244A9 Removed IVRCall from CallSession
(DNIS=12345678908922 eventId: 6 causeCode: 1). Removed from slot: 0

241: 10.66.68.169: Nov 12 2012 10:33:34.083 -0800: %CVP_9_0_IVR-7-CALL:
{Thrd=http-8000-Processor25} CallMsgPublisher:sendCallStateEvent:
CALLGUID=F5E5DCAC1000013A2038A09B0A4244A9 DNIS=12345678908922 Publishing
CallStateEvent message: >>HEADERS: (JMSType)=MsgBus:CALL_STATE_EVENT
>>BODY: callguid=F5E5DCAC1000013A2038A09B0A4244A9 dnis=12345678908922
RouterCallKeySent=false causecode=1 timezone=America/Los_Angeles
version=CVP_9_0 calldate=Mon Nov 12 10:33:34 PST 2012 localOffset=-480
calllegid= eventId=6 >>STATE: isTabular=false isWriteable=true cursor=-1

242: 10.66.68.169: Nov 12 2012 10:33:34.083 -0800: %CVP_9_0_IVR-7-CALL:
{Thrd=http-8000-Processor25} IVRSubSystem:checkInLicense: Released license
for call: F5E5DCAC1000013A2038A09B0A4244A9 - PortCheckinStatus=
PORT_CHECKIN_OK_PORT_STILL_IN_USE

373: 10.66.68.169: Nov 12 2012 10:33:34.083 -0800: %CVP_9_0_ICM-7-CALL:
{Thrd=pool-1-thread-450-ICM-99} CALLGUID = F5E5DCAC1000013A2038A09B0A4244A9,
DLGID = 13 [IVR_LEG] - Processing ,, [MsgBus:CALL_STATE_EVENT],
ssId=SYS_IVR1, eventId=DISCONNECT, causeCode=NORMAL_COMPLETION,,
LEGID = , DNIS = 12345678908922, ANI = sip:1231234@10.66.68.169:5060

374: 10.66.68.169: Nov 12 2012 10:33:34.083 -0800: %CVP_9_0_ICM-7-CALL:
{Thrd=pool-1-thread-450-ICM-99} CALLGUID = F5E5DCAC1000013A2038A09B0A4244A9,
DLGID = 13 [IVR_LEG] - Publishing ,, [ICM_EVENT_REPORT], dialogueId=13,
sendSeqNo=2, eventId=DISCONNECT, causeCode=NORMAL_COMPLETION,,
LEGID = , DNIS = 12345678908922, ANI = sip:1231234@10.66.68.169:5060

375: 10.66.68.169: Nov 12 2012 10:33:34.083 -0800: %CVP_9_0_ICM-7-CALL:
{Thrd=pool-1-thread-450-ICM-99} CALLGUID = F5E5DCAC1000013A2038A09B0A4244A9,
DLGID = 13 [IVR_LEG] - Deleted dialogue. Duration: 0 hrs, 0 mins, 0 secs,
983 msec

440: 10.66.68.169: Nov 12 2012 10:33:35.081 -0800: %CVP_9_0_SIP-7-CALL:
{Thrd=DIALOG_CALLBACK.4} CALLGUID = F5E5DCAC1000013A2038A09B0A4244A9
LEGID = F5E5DCAC1000013A2038A09B0A4244A9-135274521311615 - [OUTBOUND]
DURATION (msecs) = 1965 - DIALOG TERMINATED. Reason: Q.850;cause=16

441: 10.66.68.169: Nov 12 2012 10:33:35.081 -0800: %CVP_9_0_SIP-7-CALL:
{Thrd=pool-1-thread-451-SIP-307} CALLGUID = F5E5DCAC1000013A2038A09B0A4244A9

LEGID = cpxzbgbgujotzle - [INBOUND]: Updated by : CALLGUID = F5E5DCAC1000013A2038A09B0A4244A9 LEGID = F5E5DCAC1000013A2038A09B0A4244A9-135274521311615 - [OUTBOUND]: with event type TERMINATED

442: 10.66.68.169: Nov 12 2012 10:33:35.081 -0800: %CVP_9_0_SIP-7-CALL: {Thrd=pool-1-thread-452-SIP-308} CALLGUID = F5E5DCAC1000013A2038A09B0A4244A9 LEGID = cpxzbgbgujotzle - [INBOUND]: Waiting 2000 millisecs before terminating.

443: 10.66.68.169: Nov 12 2012 10:33:37.094 -0800: %CVP_9_0_SIP-7-CALL: {Thrd=pool-1-thread-452-SIP-308} Sending BUS MSG:>>HEADERS: (JMSType)=MsgBus:CALL_STATE_EVENT (JMSDestination)=Topic(CVP.SIP.CC.EVENT) (JMSTimestamp)=1352745217094 >>BODY: callguid=F5E5DCAC1000013A2038A09B0A4244A9 RouterCallKey=209 RouterCallKeySent=true causecode=13 timezone=America/Los_Angeles RouterCallKeySequenceNumber=0 version=CVP_9_0 labeltype=-1 RouterCallKeyDay=150430 calldate=Mon Nov 12 10:33:37 PST 2012 label=12345678908922 localOffset=-480 eventid=6 calllegid=cpxzbgbgujotzle >>STATE: isTabular=false isWriteable=true cursor=-1

444: 10.66.68.169: Nov 12 2012 10:33:37.094 -0800: %CVP_9_0_SIP-7-CALL: {Thrd=pool-1-thread-452-SIP-308} CALLGUID = F5E5DCAC1000013A2038A09B0A4244A9 LEGID = cpxzbgbgujotzle - [INBOUND] DURATION (msecs) = 3994 - HANGUP with Call History12345678908922|-1;

445: 10.66.68.169: Nov 12 2012 10:33:37.094 -0800: %CVP_9_0_SIP-7-CALL: {Thrd=pool-1-thread-452-SIP-308} CALLGUID = F5E5DCAC1000013A2038A09B0A4244A9 LEGID = cpxzbgbgujotzle - [INBOUND]: Terminated with Q.850;cause=16

376: 10.66.68.169: Nov 12 2012 10:33:37.094 -0800: %CVP_9_0_ICM-7-CALL: {Thrd=pool-1-thread-454-ICM-100} CALLGUID = F5E5DCAC1000013A2038A09B0A4244A9, DLGID = 12 [SIP_LEG] - Processing ,, [MsgBus:CALL_STATE_EVENT], ssId=SYS_SIP1, eventId=DISCONNECT, causeCode=CALLED_PARTY_DISCONNECTED,, LEGID = cpxzbgbgujotzle, DNIS = 2003, ANI = 1231234

377: 10.66.68.169: Nov 12 2012 10:33:37.094 -0800: %CVP_9_0_ICM-7-CALL: {Thrd=pool-1-thread-454-ICM-100} CALLGUID = F5E5DCAC1000013A2038A09B0A4244A9, DLGID = 12 [SIP_LEG] - Publishing ,, [ICM_EVENT_REPORT], dialogueId=12, sendSeqNo=3, eventId=DISCONNECT, causeCode=CALLED_PARTY_DISCONNECTED,, LEGID = cpxzbgbgujotzle, DNIS = 2003, ANI = 1231234

378: 10.66.68.169: Nov 12 2012 10:33:37.094 -0800: %CVP_9_0_ICM-7-CALL: {Thrd=pool-1-thread-454-ICM-100} CALLGUID = F5E5DCAC1000013A2038A09B0A4244A9, DLGID = 12 [SIP_LEG] - Deleted dialogue. Duration: 0 hrs, 0 mins, 3 secs, 994 msecs

379: 10.66.68.169: Nov 12 2012 10:33:37.094 -0800: %CVP_9_0_ICM-7-CALL: {Thrd=pool-1-thread-454-ICM-100} CALLGUID = F5E5DCAC1000013A2038A09B0A4244A9 - Deleted call. Duration: 0 hrs, 0 mins, 3 secs, 994 msecs

Nov 13 01:56:33.138: //-1/xxxxxxxxxxxx/SIP/Msg/ccsipDisplayMsg:
Received:

INVITE sip:12345678908922@10.66.75.241:5060;transport=tcp SIP/2.0
Via: SIP/2.0/TCP 10.66.68.164:5060;branch=z9hG4bK1f86039e-a86b717a-e5f6b267-3ff58c1f-1
Via: SIP/2.0/TCP 10.66.68.169:5060;received=10.66.68.169;branch=z9hG4bKucFv6VDWZ9FX+.oLLaNcBg~~51
Max-Forwards: 68
To: <sip:12345678908922@10.66.68.164:5060;transport=tcp>
From: 1231234 <sip:1231234@10.66.68.169:5060>;tag=ds845ad3dc
Call-ID: F5E5DCAC1000013A2038A09B0A4244A9-135274521311615@10.66.68.169
CSeq: 1 INVITE
Content-Length: 206
Contact: <sip:1231234@10.66.68.169:5060;transport=tcp>
Expires: 60
User-Agent: CVP 9.0 (1) Build-634
Allow: INVITE,ACK,BYE,CANCEL,OPTIONS,PRACK,REFER,NOTIFY,SUBSCRIBE,INFO,MESSAGE
Cisco-Guid: 4125482156-0268435770-0540582043-0172115113
Cisco-Gucid: F5E5DCAC1000013A2038A09B0A4244A9
Supported: replaces
Supported: norefersub
Content-Type: application/sdp
App-Info: <10.66.68.169:8000:8443>

v=0
o=twinkle 262998732 1870908846 IN IP4 10.66.68.157
s=-
c=IN IP4 10.66.68.157
t=0 0
m=audio 8000 RTP/AVP 0 101
a=rtpmap:0 PCMU/8000
a=rtpmap:101 telephone-event/8000
a=fmtp:101 0-15
a=ptime:20

Nov 13 01:56:33.150: //7470709/F5E5DCAC2038/SIP/Msg/ccsipDisplayMsg:
Sent:
SIP/2.0 100 Trying
Via: SIP/2.0/TCP 10.66.68.164:5060;branch=z9hG4bK1f86039e-a86b717a-e5f6b267-3ff58c1f-1,SIP/2.0/TCP 10.66.68.169:5060;received=10.66.68.169;branch=z9hG4bKucFv6VDWZ9FX+.oLLaNcBg~~51
From: 1231234 <sip:1231234@10.66.68.169:5060>;tag=ds845ad3dc
To: <sip:12345678908922@10.66.68.164:5060;transport=tcp>
Date: Tue, 13 Nov 2012 01:56:33 GMT
Call-ID: F5E5DCAC1000013A2038A09B0A4244A9-135274521311615@10.66.68.169
CSeq: 1 INVITE
Allow-Events: kpml, telephone-event

Server: Cisco-SIPGateway/IOS-12.x

Content-Length: 0

Nov 13 01:56:33.150: //7470709/F5E5DCAC2038/SIP/Msg/ccsipDisplayMsg:

Sent:

SIP/2.0 200 OK

Via: SIP/2.0/TCP 10.66.68.164:5060;branch=z9hG4bK1f86039e-a86b717a-e5f6b267-3ff58c1f-1,SIP/2.0/TCP 10.66.68.169:5060;received=10.66.68.169;branch=z9hG4bKucFv6VDWZ9FX+.oLLaNcBg~~51

From: 1231234 <sip:1231234@10.66.68.169:5060>;tag=ds845ad3dc

To: <sip:12345678908922@10.66.68.164:5060;transport=tcp>;tag=F757976C-556

Date: Tue, 13 Nov 2012 01:56:33 GMT

Call-ID: F5E5DCAC1000013A2038A09B0A4244A9-135274521311615@10.66.68.169

CSeq: 1 INVITE

Allow: INVITE, OPTIONS, BYE, CANCEL, ACK, PRACK, UPDATE, REFER, SUBSCRIBE, NOTIFY, INFO, REGISTER

Allow-Events: kpml, telephone-event

Contact: <sip:12345678908922@10.66.75.241:5060;transport=tcp>

Supported: replaces

Supported: sdp-anat

Server: Cisco-SIPGateway/IOS-12.x

Supported: timer

Content-Type: application/sdp

Content-Disposition: session;handling=required

Content-Length: 191

v=0

o=CiscoSystemsSIP-GW-UserAgent 1944 5243 IN IP4 10.66.75.241

s=SIP Call

c=IN IP4 10.66.75.241

t=0 0

m=audio 16806 RTP/AVP 0

c=IN IP4 10.66.75.241

a=rtpmap:0 PCMU/8000

a=ptime:20

Nov 13 01:56:33.190: //-1/xxxxxxxxxxxx/SIP/Msg/ccsipDisplayMsg:

Received:

ACK sip:12345678908922@10.66.75.241:5060;transport=tcp SIP/2.0

Via: SIP/2.0/TCP 10.66.68.169:5060;branch=z9hG4bKucFv6VDWZ9FX+.oLLaNcBg~~52

Max-Forwards: 70

To: <sip:12345678908922@10.66.68.164:5060;transport=tcp>;tag=F757976C-556

From: 1231234 <sip:1231234@10.66.68.169:5060>;tag=ds845ad3dc

Call-ID: F5E5DCAC1000013A2038A09B0A4244A9-135274521311615@10.66.68.169

CSeq: 1 ACK
Content-Length: 0
Contact: <sip:1231234@10.66.68.169:5060;transport=tcp>

Nov 13 01:56:33.210: //7470709//HTTTPC:/httpc_write_stream: Client write
buffer fd(0):

GET /cvp/VBServlet?MSG_TYPE=PING&CALL_DNIS=12345678908922&CALL_ANI=
sip:1231234@10.66.68.169:5060&ERROR_CODE=0&RECOVERY_VXML=flash:recovery.
vxml&CLIENT_TYPE=IOS&CALL_ID=F5E5DCAC1000013A2038A09B0A4244A9&CALL_
LEGID=F5E5DCAC1000013A2038A09B0A4244A9-135274521311615@10.66.68.169&CALL_UII
=&VERSION=CVP_9_0_1_0_0_0_634 HTTP/1.1
Host: 10.66.68.169:8000

Content-Type: application/x-www-form-urlencoded

Connection: close

Accept: text/vxml, text/x-vxml, application/vxml, application/x-vxml,
application/voicexml, application/x-voicexml, text/plain, text/html,
audio/basic, audio/wav, multipart/form-data, application/octet-stream

User-Agent:**MSG 61024 TRUNCATED**

MSG 61024 CONTINUATION #01ent: Cisco-IOS-C3825/15.1

Nov 13 01:56:33.486: HTTP/1.1 200 OK

Server: Apache-Coyote/1.1

Content-Type: text/xml;charset=ISO-8859-1

Transfer-Encoding: chunked

Date: Mon, 12 Nov 2012 18:33:33 GMT

Connection: close

Nov 13 01:56:33.498:

Nov 13 01:56:33.506: //7470709//HTTTPC:/httpc_write_stream: Client
write buffer fd(0):

GET /cvp/VBServlet?MSG_TYPE=CALL_NEW&CALL_DNIS=12345678908922&CALL_UII=
&CALL_ANI=sip:1231234@10.66.68.169:5060&RECOVERY_VXML=flash:recovery.
vxml&CLIENT_TYPE=IOS&CALL_ID=F5E5DCAC1000013A2038A09B0A4244A9&ERROR_CODE=
0 HTTP/1.1

Host: 10.66.68.169:8000

Content-Type: application/x-www-form-urlencoded

Connection: close

Accept: text/vxml, text/x-vxml, application/vxml, application/x-vxml,
application/voicexml, application/x-voicexml, text/plain, text/html,
audio/basic, audio/wav, multipart/form-data, application/octet-stream

User-Agent: Cisco-IOS-C3825/15.1

Nov 13 01:56:33.730: HTTP/1.1 500 Internal Server Error
Server: Apache-Coyote/1.1
SVR_STATE: RUNNING
QUERY_STR: MSG_TYPE=CALL_NEW&CALL_DNIS=12345678908922&CALL_UII=&CALL_ANI=
sip:1231234@10.66.68.169:5060&RECOVERY_VXML=flash:recovery.vxml&CLIENT_TYPE=
IOS&CALL_ID=F5E5DCAC1000013A2038A09B0A4244A9&ERROR_CODE=0
Content-Type: text/html;charset=ISO-8859-1
Transfer-Encoding: chunked
Date: Mon, 12 Nov 2012 18:33:33 GMT
Connection: close

Nov 13 01:56:33.730: body:
>Nov 13 01:56:33.730: <h1>Error: 500SVR_STATE: RUNNING</h1><pre>null</pre>

Nov 13 01:56:33.730:

Nov 13 01:56:34.714: //-1/xxxxxxxxxxxx/SIP/Msg/ccsipDisplayMsg:

Sent:

BYE sip:1231234@10.66.68.169:5060;transport=tcp SIP/2.0
Via: SIP/2.0/TCP 10.66.75.241:5060;branch=z9hG4bK2C47126F
From: <sip:12345678908922@10.66.68.164:5060;transport=tcp>;tag=F757976C-556
To: 1231234 <sip:1231234@10.66.68.169:5060>;tag=ds845ad3dc
Date: Tue, 13 Nov 2012 01:56:33 GMT
Call-ID: F5E5DCAC1000013A2038A09B0A4244A9-135274521311615@10.66.68.169
User-Agent: Cisco-SIPGateway/IOS-12.x
Max-Forwards: 70
Timestamp: 1352771794
CSeq: 101 BYE
Reason: Q.850;cause=16
P-RTP-Stat: PS=0,OS=0,PR=0,OR=0,PL=0,JI=0,LA=0,DU=0
Content-Length: 0

Nov 13 01:56:34.718: //7470709/F5E5DCAC2038/SIP/Msg/ccsipDisplayMsg:

Received:

SIP/2.0 200 Ok
Via: SIP/2.0/TCP 10.66.75.241:5060;branch=z9hG4bK2C47126F
To: 1231234 <sip:1231234@10.66.68.169:5060>;tag=ds845ad3dc
From: <sip:12345678908922@10.66.68.164:5060;transport=tcp>;tag=F757976C-556
Call-ID: F5E5DCAC1000013A2038A09B0A4244A9-135274521311615@10.66.68.169
CSeq: 101 BYE
Content-Length: 0

Analyse

Voor de VRU-oproep tot het werk moeten de "MAX lengte van DNIS" en de VRU-labellengte

overeenkomen. Wanneer het HTTP-verzoek terugkomt van de VXML-gateway met het VRU-label en correlatie-ID samen, splitst de CVP het VRU-label en correlatie-ID op basis van de "MAX-lengte van DNIS". Als het niet overeenkomt met welke ICM is geconfigureerd voor de VRU-lengte, splitst CVP de correlatie-ID verkeerd uit, die uiteindelijk door ICM wordt verworpen. In dit geval stuurt ICM het VRU-label 1234567890 en correlatie-ID 8922. Wanneer het CVP de Aanvraag Instructie verstuurt, stuurt het Correlatie ID 922. Bijgevolg klaagt ICM dat 922 een onbekende Correlatie-ID is. Omdat ICM geen antwoord van een gesprek kreeg met Correlatie ID 8922, is het ook vaak terug. ICM heeft geen kennis van het feit dat de oproep met Correlatie ID 8922 en 922 deel uitmaakt van dezelfde oproepen. Dus voor 922 keert het terug onbekend en voor 8922 werd het vastgesteld.

Vraag 6: ICM/CVP stuurt verkeerde URL

MediaURL is onvolledig

```
10:47:26:900 ra-rtr Trace: (116 x 0 : 0 0) NewCall: CID=(150431,201), DN=2003,
ANI=1231234, CED=, RCID=5001, MRDID=1, CallAtVRU=1, OpCode=0
10:47:26:900 ra-rtr Trace: (116 x 0 : 0 0) Dialog RunScript node - connecting
to VRU now.
10:47:26:900 ra-rtr Trace: (116 x 0 : 0 0) Correlation id for dialog is (9000).
10:47:26:900 ra-rtr Trace: (116 x 9000 : 0 0) TransferToVRU: Label=1234567890,
CorID=9000, VRUID=5000, RCID=5001
10:47:26:900 ra-rtr Trace: (116 x 9000 : 0 0) TransferConnect sent. Dialog
pending.
10:47:27:890 ra-rtr Trace: (116 117 9000 : 0 0) RequestInstr: CID=(150431,201),
CallState=1
10:47:27:890 ra-rtr Trace: (116 117 9000 : 0 0) Dialog transfer to VRU
successful - now running script.
10:47:27:890 ra-rtr Trace: (116 117 9000 : 0 0) Runscript sent. Dialog
pending.
10:47:27:996 ra-rtr Trace: (116 117 9000 : 0 0) Dialog handling script resp
10:47:27:996 ra-rtr Trace: (116 117 9000 : 0 0) VRU script response had error.
10:47:27:996 ra-rtr Trace: (116 117 9000 : 0 0) Dialog resuming (Script response
received (error).) status (1)
10:47:27:996 ra-rtr Trace: (116 117 9000 : 0 0) RouteComplete:
10:47:27:996 ra-rtr Trace: Route: CID=(150431,201), Labels=0
10:47:27:996 ra-rtr Trace: (116 117 9000 : 0 0) Dialog sending release call
to VRU
10:47:27:996 ra-rtr Trace: (116 117 9000 : 0 0) Dialog sending release call
message to Routing Client ID(5001).
10:47:27:996 ra-rtr Trace: (116 117 9000 : 0 0) Deleting Dialog.

5734: 10.66.68.169: Nov 13 2012 10:47:27.802 -0800: %CVP_9_0_SIP-7-CALL:
{Thrd=DATAI.10} Generated a new CISCO-GUID hdr : 4212716858-0268435770-
2062965771-0172115113, Generated a new CVP-ID
hdr : FB18F53A1000013A7AF65C0B0A4244A9
5735: 10.66.68.169: Nov 13 2012 10:47:27.802 -0800: %CVP_9_0_SIP-7-CALL:
{Thrd=DATAI.10} CALLGUID = FB18F53A1000013A7AF65C0B0A4244A9 LEGID =
YzYwMzViOGFkMjM3ZTU2NmRkNDM2NDNlMzllMmFLYmQ. - [INBOUND]: Call is
missing an RPID header. No survivability in use.
```

5736: 10.66.68.169: Nov 13 2012 10:47:27.802 -0800: %CVP_9_0_SIP-7-PARAM:
{Thrd=DATAI.10} CALLGUID = FB18F53A1000013A7AF65C0B0A4244A9 LEGID =
YzYwMzViOGFkMjM3ZTU2NmRkNDM2NDNlMzllMmFlYmQ. - [INBOUND]: ReqURI (DN)
sip:2003@10.66.68.169 FromURI sip:1231234@10.66.68.169 Video:false m_
needs_postcallsurvey:false

5737: 10.66.68.169: Nov 13 2012 10:47:27.802 -0800: %CVP_9_0_SIP-7-CALL:
{Thrd=DATAI.10} NEW CALL with guid=FB18F53A1000013A7AF65C0B0A4244A9
legid=YzYwMzViOGFkMjM3ZTU2NmRkNDM2NDNlMzllMmFlYmQ. dn=2003 ani=1231234
uui=null calldate= Tue Nov 13 10:47:27 PST 2012 video=false
cachecallcontext = false is_postcallsurvey = false RouterCallKey = null
RouterCallKeyDay = null RouterCallKeySequenceNumber = null

5738: 10.66.68.169: Nov 13 2012 10:47:27.802 -0800: %CVP_9_0_SIP-7-CALL:
{Thrd=DATAI.10} Sending msg:>>HEADERS: (JMSType)=MsgBus:NEW_CALL
(JMSTimestamp)=1352832447802
>>BODY: replyto=true callguid=FB18F53A1000013A7AF65C0B0A4244A9 ani=1231234
dnis=2003 timezone=America/Los_Angeles version=CVP_9_0 pstntrkgrpsrcip=
64.104.205.107 calldate= Tue Nov 13 10:47:27 PST 2012 calltypeid=4
localOffset=-480 calllegid=YzYwMzViOGFkMjM3ZTU2NmRkNDM2NDNlMzllMmFlYmQ.
>>STATE: isTabular=false isWriteable=true cursor=-1

1980: 10.66.68.169: Nov 13 2012 10:47:27.802 -0800: %CVP_9_0_ICM-7-CALL:
{Thrd=pool-1-thread-170-ICM-703} CALLGUID =
FB18F53A1000013A7AF65C0B0A4244A9, DLGID = -1 [null] - Processing ,,
[MsgBus:NEW_CALL], ssId=SYS_SIP1, mediaType=, location=,
locationpkid=, locationsiteid=, srcaddr=64.104.205.107,
pstntrunkgroupid=64.104.205.107 , pstntrunkgroupchannelnum=2147483647,
sipheader=, rckey=, rcdays=, rcseq=, uui=, calltypeid=4,
CallContext:, user.media.id: FB18F53A1000013A7AF65C0B0A4244A9,,
LEGID = null, DNIS = -1, ANI = -1

1981: 10.66.68.169: Nov 13 2012 10:47:27.802 -0800: %CVP_9_0_ICM-7-CALL:
{Thrd=pool-1-thread-170-ICM-703} CALLGUID =
FB18F53A1000013A7AF65C0B0A4244A9 - New call

1982: 10.66.68.169: Nov 13 2012 10:47:27.802 -0800: %CVP_9_0_ICM-7-CALL:
{Thrd=pool-1-thread-170-ICM-703} CALLGUID =
FB18F53A1000013A7AF65C0B0A4244A9, DLGID = 116 [SIP_LEG] - Publishing ,,
[ICM_NEW_CALL], dialogueId=116, sendSeqNo=1, trunkGroupId=100,
trunkNumber=0, serviceId=1, dialedNumber=2003, uui=,
callguid=FB18F53A1000013A7AF65C0B0A4244A9, rckey=, rcdays=, rcseq=,
location=, locationpkid=, pstntrunkgroupid=64.104.205.107 ,
pstntrunkgroupchannelnum=2147483647, sipheader=, CallContext:,
user.media.id: FB18F53A1000013A7AF65C0B0A4244A9, user.cvp_server_info:
10.66.68.169,, LEGID = YzYwMzViOGFkMjM3ZTU2NmRkNDM2NDNlMzllMmFlYmQ.,
DNIS = 2003, ANI = 1231234

1983: 10.66.68.169: Nov 13 2012 10:47:27.818 -0800: %CVP_9_0_ICM-7-CALL:
{Thrd=pool-1-thread-171-ICM-704} CALLGUID =
FB18F53A1000013A7AF65C0B0A4244A9, DLGID = 116 [SIP_LEG] - Processing ,,
[ICM_TEMPORARY_CONNECT], dialogueId=116, sendSeqNo=1,
label=1234567890, correlationId=9000,
callguid=FB18F53A1000013A7AF65C0B0A4244A9, rckey=201, rcdays=150431,
rcseq=0, CallContext:, user.microapp.UseVXMLParams: N,
user.microapp.media_server: http://10.66.68.169:7000/CVP,
user.microapp.ToExtVXML[0]: application=HelloWorld,, LEGID =
YzYwMzViOGFkMjM3ZTU2NmRkNDM2NDNlMzllMmFlYmQ., DNIS = 2003, ANI = 1231234

1984: 10.66.68.169: Nov 13 2012 10:47:27.818 -0800: %CVP_9_0_ICM-7-CALL:

```
{Thrd=pool-1-thread-171-ICM-704} CALLGUID =
FB18F53A1000013A7AF65C0B0A4244A9, DLGID = 116 [SIP_LEG] - Publishing ,,
[MsgBus:CONNECT], ssId=SYS_SIP1, labelType=, label=1234567890,
correlationId=9000, command=null, rckey=201, rcday=150431,
rcseq=0, CallContext:, user.microapp.UseVXMLParams: N,
user.microapp.media_server: http://10.66.68.169:7000/CVP,
user.microapp.ToExtVXML[0]: application=HelloWorld,, LEGID =
YzYwMzViOGFkMjM3ZTU2NmRkNDM2NDNlMzllMmFLYmQ., DNIS = 2003, ANI = 1231234
5739: 10.66.68.169: Nov 13 2012 10:47:27.818 -0800: %CVP_9_0_SIP-7-CALL:
{Thrd=pool-1-thread-172-SIP-4292} CALLGUID =
FB18F53A1000013A7AF65C0B0A4244A9 LEGID =
YzYwMzViOGFkMjM3ZTU2NmRkNDM2NDNlMzllMmFLYmQ. - [INBOUND] Handling CONNECT
:>>HEADERS: (JMSType)=MsgBus:CONNECT (JMSTimestamp)=1352832447818 (ServerID)=
CVP90.SYS_ICM1:ICM:ICM1:CVP90.MsgBus001 >>BODY:
callguid=FB18F53A1000013A7AF65C0B0A4244A9 RouterCallKey=201
floatingvars=>>HEADERS: (JMSType)=MsgBus:FLOATINGVARS >>BODY:
callvars=[, , , , , , , , ] user.microapp.media_server=
http://10.66.68.169:7000/CVP user.microapp.FromExtVXML=[null, null, null,
null] user.microapp.ToExtVXML=[application=HelloWorld, null, null, null,
null] user.microapp.UseVXMLParams=N >>STATE: isTabular=false isWriteable=
true cursor=-1 dnis=2003 correlationid=9000 timezone=America/Los_Angeles
RouterCallKeySequenceNumber=0 version=CVP_9_0 RouterCallKeyDay=150431
labeltype=-1 label=12345678909000 localOffset=-480
calllegid=YzYwMzViOGFkMjM3ZTU2NmRkNDM2NDNlMzllMmFLYmQ.
>>STATE: isTabular=false isWriteable=false cursor=-1
5740: 10.66.68.169: Nov 13 2012 10:47:27.818 -0800: %CVP_9_0_SIP-7-CALL:
{Thrd=pool-1-thread-172-SIP-4292} Static route matched 12345678909000 to
StaticRoute: patterns like 1234567890> will route to 10.66.75.241
5741: 10.66.68.169: Nov 13 2012 10:47:27.818 -0800: %CVP_9_0_SIP-7-CALL:
{Thrd=pool-1-thread-172-SIP-4292} Using Local Static Route for
sip:12345678909000@10.66.75.241
5742: 10.66.68.169: Nov 13 2012 10:47:27.818 -0800: %CVP_9_0_SIP-7-CALL:
{Thrd=pool-1-thread-172-SIP-4292} Found an incoming CISCO-GUID hdr :
4212716858-0268435770-2062965771-0172115113, Found an existing CVP-ID hdr:
FB18F53A1000013A7AF65C0B0A4244A9
5743: 10.66.68.169: Nov 13 2012 10:47:27.818 -0800: %CVP_9_0_SIP-7-CALL:
{Thrd=pool-1-thread-172-SIP-4292} CALLGUID =
FB18F53A1000013A7AF65C0B0A4244A9 LEGID = FB18F53A1000013A7AF65C0B0A4244A9-
1352832447818137 - [OUTBOUND]: INVITE TO <sip:12345678909000@10.66.75.241;
transport=tcp> FROM 1231234 <sip:1231234@10.66.68.169:5060> EXPIRES[60]
100REL[Unsupported]
5744: 10.66.68.169: Nov 13 2012 10:47:28.177 -0800: %CVP_9_0_SIP-7-CALL:
{Thrd=DIALOG_CALLBACK.3} CALLGUID = FB18F53A1000013A7AF65C0B0A4244A9
LEGID = FB18F53A1000013A7AF65C0B0A4244A9-1352832447818137 - [OUTBOUND]:
Invitation proceeding 100
5745: 10.66.68.169: Nov 13 2012 10:47:28.379 -0800: %CVP_9_0_SIP-7-CALL:
{Thrd=DIALOG_CALLBACK.3} CALLGUID = FB18F53A1000013A7AF65C0B0A4244A9
LEGID = FB18F53A1000013A7AF65C0B0A4244A9-1352832447818137 - [OUTBOUND]:
Invitation accepted - ack'ing
5746: 10.66.68.169: Nov 13 2012 10:47:28.379 -0800: %CVP_9_0_SIP-7-CALL:
{Thrd=DIALOG_CALLBACK.3} CALLGUID = FB18F53A1000013A7AF65C0B0A4244A9
LEGID = FB18F53A1000013A7AF65C0B0A4244A9-1352832447818137 - [OUTBOUND]:
```

CountObserver() is >0 and sending Re-Invite to caller.

5747: 10.66.68.169: Nov 13 2012 10:47:28.379 -0800: %CVP_9_0_SIP-7-CALL:
{Thrd=pool-1-thread-174-SIP-4293} CALLGUID =
FB18F53A1000013A7AF65C0B0A4244A9 LEGID =
YzYwMzViOGFkMjM3ZTU2NmRkNDM2NDNlMzllMmFlYmQ. - [INBOUND]: Updated by :
CALLGUID = FB18F53A1000013A7AF65C0B0A4244A9 LEGID =
FB18F53A1000013A7AF65C0B0A4244A9-1352832447818137 - [OUTBOUND]: with
event type INV_ACCEPTED

5748: 10.66.68.169: Nov 13 2012 10:47:28.379 -0800: %CVP_9_0_SIP-7-CALL:
{Thrd=pool-1-thread-174-SIP-4293} CALLGUID =
FB18F53A1000013A7AF65C0B0A4244A9 LEGID =
YzYwMzViOGFkMjM3ZTU2NmRkNDM2NDNlMzllMmFlYmQ. - [INBOUND]:
Send the 200 OK back to caller with SDP of this dialog.

5749: 10.66.68.169: Nov 13 2012 10:47:28.379 -0800: %CVP_9_0_SIP-7-CALL:
{Thrd=pool-1-thread-174-SIP-4293} Sending BUS MSG:>>HEADERS: (JMSType)=
MsgBus:CALL_STATE_EVENT (JMSDestination)=Topic(CVP.SIP.CC.EVENT)
(JMSTimestamp)=1352832448379 >>BODY: callguid=
FB18F53A1000013A7AF65C0B0A4244A9 RouterCallKey=201 RouterCallKeySent=false
causecode=0 timezone=America/Los_Angeles RouterCallKeySequenceNumber=0
version=CVP_9_0 labeltype=-1 RouterCallKeyDay=150431 calldate=Tue Nov 13
10:47:28 PST 2012 label=12345678909000 localOffset=-480 eventid=4
calllegid=FB18F53A1000013A7AF65C0B0A4244A9-1352832447818137
>>STATE: isTabular=false isWriteable=true cursor=-1

1985: 10.66.68.169: Nov 13 2012 10:47:28.379 -0800: %CVP_9_0_ICM-7-CALL:
{Thrd=pool-1-thread-175-ICM-705} CALLGUID =
FB18F53A1000013A7AF65C0B0A4244A9, DLGID = -1 [null] - Processing ,,
[MsgBus:CALL_STATE_EVENT], ssId=SYS_SIP1, eventId=ANSWER,
causeCode=NONE,, LEGID = null, DNIS = 2003, ANI = 1231234

1986: 10.66.68.169: Nov 13 2012 10:47:28.379 -0800: %CVP_9_0_ICM-7-CALL:
{Thrd=pool-1-thread-175-ICM-705} CALLGUID =
FB18F53A1000013A7AF65C0B0A4244A9, DLGID = 116 [SIP_LEG] - Publishing ,,
[ICM_EVENT_REPORT], dialogueId=116, sendSeqNo=2, eventId=ANSWER,
causeCode=NONE,, LEGID = YzYwMzViOGFkMjM3ZTU2NmRkNDM2NDNlMzllMmFlYmQ.,
DNIS = 2003, ANI = 1231234

1269: 10.66.68.169: Nov 13 2012 10:47:28.567 -0800: %CVP_9_0_IVR-7-CALL:
{Thrd=http-8000-Processor21} VBServlet:service: HTTP Request from
10.66.75.241: { CALL_ID=FB18F53A1000013A7AF65C0B0A4244A9, CLIENT_TYPE=IOS,
MSG_TYPE=PING, RECOVERY_VXML=flash:recovery.vxml, CALL_DNIS=12345678909000,
CALL_LEGID=FB18F53A1000013A7AF65C0B0A4244A9-1352832447818137@10.66.68.169,
CALL_UUI=, VERSION=CVP_9_0_1_0_0_0_634, ERROR_CODE=NONE(0),
CALL_ANI=sip:1231234@10.66.68.169:5060 }

1270: 10.66.68.169: Nov 13 2012 10:47:28.567 -0800: %CVP_9_0_IVR-6-VBCLIENT
_ADDED: Added client - Type: IOS Name: 10.66.75.241 [id:3013]

1271: 10.66.68.169: Nov 13 2012 10:47:28.567 -0800: %CVP_9_0_IVR-7-CALL:
{Thrd=http-8000-Processor21} VXMLManager:generateVXML:
CALLGUID=FB18F53A1000013A7AF65C0B0A4244A9 Generated VXML from template
'SubmitBack.template' for client: 10.66.75.241 clientType: IOS

5750: 10.66.68.169: Nov 13 2012 10:47:28.613 -0800: %CVP_9_0_SIP-7-CALL:
{Thrd=DIALOG_CALLBACK.3} CALLGUID = FB18F53A1000013A7AF65C0B0A4244A9
LEGID = YzYwMzViOGFkMjM3ZTU2NmRkNDM2NDNlMzllMmFlYmQ. - [INBOUND]:
DsSipInviteDialog ack'ed

5751: 10.66.68.169: Nov 13 2012 10:47:28.613 -0800: %CVP_9_0_SIP-7-CALL:
{Thrd=pool-1-thread-176-SIP-4294} CALLGUID =

FB18F53A1000013A7AF65C0B0A4244A9 LEGID = FB18F53A1000013A7AF65C0B0A4244A9
-1352832447818137 - [OUTBOUND]: Updated by : CALLGUID =
FB18F53A1000013A7AF65C0B0A4244A9 LEGID =
YzYwMzViOGFkMjM3ZTU2NmRkNDM2NDNlMzllMmFlYmQ. - [INBOUND]: with event
type INV_ACKED
5752: 10.66.68.169: Nov 13 2012 10:47:28.613 -0800: %CVP_9_0_SIP-7-CALL:
{Thrd=pool-1-thread-176-SIP-4294} CALLGUID =
FB18F53A1000013A7AF65C0B0A4244A9 LEGID =
FB18F53A1000013A7AF65C0B0A4244A9-1352832447818137 - [OUTBOUND]:
Acked the invite.
1272: 10.66.68.169: Nov 13 2012 10:47:28.801 -0800: %CVP_9_0_IVR-7-CALL:
{Thrd=http-8000-Processor22} VBServlet.service: HTTP Request from
10.66.75.241: { CALL_ANI=sip:1231234@10.66.68.169:5060, CALL_UUI=,
MSG_TYPE=CALL_NEW, ERROR_CODE=NONE(0), CLIENT_TYPE=IOS,
CALL_ID=FB18F53A1000013A7AF65C0B0A4244A9, CALL_DNIS=12345678909000,
RECOVERY_VXML=flash:recovery.vxml }
1273: 10.66.68.169: Nov 13 2012 10:47:28.801 -0800: %CVP_9_0_IVR-7-CALL:
{Thrd=http-8000-Processor22} CallSession:addCall:
CALLGUID=FB18F53A1000013A7AF65C0B0A4244A9 Added IVRCall (
DNIS=12345678909000 client: 10.66.75.241) to CallSession at slot: 0
1274: 10.66.68.169: Nov 13 2012 10:47:28.801 -0800: %CVP_9_0_IVR-7-CALL:
{Thrd=http-8000-Processor22} CallMsgPublisher:sendNewCall:
CALLGUID=FB18F53A1000013A7AF65C0B0A4244A9 DNIS=12345678909000 Publishing
NewCall message: >>HEADERS: (JMSType)=MsgBus:NEW_CALL >>BODY:
replyto=true uui= callguid=FB18F53A1000013A7AF65C0B0A4244A9
ani=sip:1231234@10.66.68.169:5060 dnis=12345678909000
timezone=America/Los_Angeles mediatype=A version=CVP_9_0 calldate=Tue Nov 13
10:47:28 PST 2012 location= calltypeid=5 localOffset=-480 callegid=
>>STATE: isTabular=false isWriteable=true cursor=-1
1987: 10.66.68.169: Nov 13 2012 10:47:28.801 -0800: %CVP_9_0_ICM-7-CALL:
{Thrd=pool-1-thread-177-ICM-706} CALLGUID = FB18F53A1000013A7AF65C0B0A4244A9,
DLGID = -1 [null] - Processing ,, [MsgBus:NEW_CALL], ssId=SYS_IVR1,
mediaType=A, location=, locationpkid=, locationsiteid=, srcaddr=,
pstntrunkgroupid=, pstntrunkgroupchannelnum=2147483647, sipheader=,
rckey=, rcday=, rcseq=, uui=, calltypeid=5, CallContext:,
user.media.id: FB18F53A1000013A7AF65C0B0A4244A9,, LEGID = null, DNIS = 2003,
ANI = 1231234
1988: 10.66.68.169: Nov 13 2012 10:47:28.801 -0800: %CVP_9_0_ICM-7-CALL:
{Thrd=pool-1-thread-177-ICM-706} CALLGUID = FB18F53A1000013A7AF65C0B0A4244A9
- Correlation ID routed call
1989: 10.66.68.169: Nov 13 2012 10:47:28.801 -0800: %CVP_9_0_ICM-7-CALL:
{Thrd=pool-1-thread-177-ICM-706} CALLGUID = FB18F53A1000013A7AF65C0B0A4244A9,
DLGID = 117 [IVR_LEG] - Publishing ,, [ICM_REQUEST_INSTRUCTION],
dialogueId=117, sendSeqNo=1, trunkGroupId=200, trunkNumber=0,
serviceId=2, uui=, correlationId=9000, location=, locationpkid=,
pstntrunkgroupid=, pstntrunkgroupchannelnum=2147483647, sipheader=,,
LEGID = , DNIS = 12345678909000, ANI = sip:1231234@10.66.68.169:5060
1990: 10.66.68.169: Nov 13 2012 10:47:28.801 -0800: %CVP_9_0_ICM-7-CALL:
{Thrd=pool-1-thread-173-ICM-707} CALLGUID =
FB18F53A1000013A7AF65C0B0A4244A9, DLGID = 117 [IVR_LEG] - Processing ,,
[ICM_RUN_SCRIPT_REQ], dialogueId=117, sendSeqNo=1, invokedId=1,
scriptId=PM>Welcome, scriptConfiguration=, ced=,
callguid=FB18F53A1000013A7AF65C0B0A4244A9, rckey=201, rcday=150431,

```
rcseq=1, CallContext:, user.microapp.UseVXMLParams: N,
user.microapp.media_server: http://10.66.68.169:7000/CVP,
user.microapp.ToExtVXML[0]: application=HelloWorld,, LEGID = ,
DNIS = 12345678909000, ANI = sip:1231234@10.66.68.169:5060
1991: 10.66.68.169: Nov 13 2012 10:47:28.801 -0800: %CVP_9_0_ICM-7-CALL:
{Thrd=pool-1-thread-173-ICM-707} CALLGUID =
FB18F53A1000013A7AF65C0B0A4244A9, DLGID = 117 [IVR_LEG] - Publishing ,,
[MsgBus:RUN_SCRIPT_REQ], ssId=SYS_IVR1, requestId=1,
scriptId=PM,Welcome, scriptConfig=, ced=, rckey=201, rcday=150431,
rcseq=1, switch_leg_ani=1231234, switch_leg_dnis=2003,
CallContext:, user.microapp.UseVXMLParams: N,
user.microapp.media_server: http://10.66.68.169:7000/CVP,
user.microapp.ToExtVXML[0]: application=HelloWorld,, LEGID = ,
DNIS = 12345678909000, ANI = sip:1231234@10.66.68.169:5060
1275: 10.66.68.169: Nov 13 2012 10:47:28.801 -0800: %CVP_9_0_IVR-7-CALL:
{Thrd=SubscriptionMgr} CallMsgListener:onMsg: CALLGUID=
FB18F53A1000013A7AF65C0B0A4244A9 DNIS=12345678909000 Received Call message :
>>HEADERS: (JMSType)=MsgBus:RUN_SCRIPT_REQ (JMSTimestamp)=
Topic(CVP.ICM.CC.REQ.SYS_IVR1) (JMSTimestamp)=1352832448801 (ServerID)=
CVP90.SYS_ICM1:ICM:ICM1:CVP90.MsgBus001 >>BODY: ced= scriptconfiguration=
callguid=FB18F53A1000013A7AF65C0B0A4244A9 RouterCallKey=201 ani=1231234
floatingvars=>>HEADERS: (JMSType)=MsgBus:FLOATINGVARS >>BODY: callvars=
[, , , , , , , , ] user.microapp.media_server=
http://10.66.68.169:7000/CVP user.microapp.FromExtVXML=[null, null, null,
null] user.microapp.ToExtVXML=[application=HelloWorld, null, null, null,
null] user.microapp.UseVXMLParams=N >>STATE: isTabular=false isWriteable
=true cursor=-1 dnis=12345678909000 timezone=America/Los_Angeles
RouterCallKeySequenceNumber=1 version=CVP_9_0 RouterCallKeyDay=150431
localOffset=-480 switch_leg_dnis=2003 switch_leg_ani=1231234 calllegid=
scriptId=PM,Welcome requestId=1 >>STATE: isTabular=false isWriteable=
false cursor=-1
1276: 10.66.68.169: Nov 13 2012 10:47:28.801 -0800: %CVP_9_0_IVR-7-CALL:
{Thrd=http-8000-Processor22} VXMLManager:generateVXML:
CALLGUID=FB18F53A1000013A7AF65C0B0A4244A9 Generated VXML from template
'PlayMediaIOS.template' for client: 10.66.75.241 clientType: IOS
1277: 10.66.68.169: Nov 13 2012 10:47:28.894 -0800: %CVP_9_0_IVR-7-CALL:
{Thrd=http-8000-Processor21} VBServlet:service: HTTP Request from
10.66.75.241: { CALL_ID=FB18F53A1000013A7AF65C0B0A4244A9, MSG_TYPE=
CALL_RESULT, CALL_SEQ_NUM=1, ERROR_CODE=MEDIA_FILE_NOT_FOUND(9) }
1278: 10.66.68.169: Nov 13 2012 10:47:28.894 -0800: %CVP_9_0_IVR-3-
CALL_ERROR: CALLGUID=FB18F53A1000013A7AF65C0B0A4244A9
DNIS=12345678909000 Media Fetch Error for URL=
http://10.66.68.169:7000/CVP/en-us/app/Welcome.wav
(Client: 10.66.75.241) [id:3023]
1279: 10.66.68.169: Nov 13 2012 10:47:28.894 -0800: %CVP_9_0_IVR-3-
CALL_ERROR: RunScript Error from 10.66.75.241 [MEDIA_FILE_NOT_FOUND(9)]
CALLGUID: FB18F53A1000013A7AF65C0B0A4244A9 DNIS=12345678909000
{VRUScriptName: 'PM,Welcome' ConfigParam: ''} [id:3023]
1280: 10.66.68.169: Nov 13 2012 10:47:28.894 -0800: %CVP_9_0_IVR-7-CALL:
{Thrd=http-8000-Processor21} CallMsgPublisher:sendRunScriptResult:
CALLGUID=FB18F53A1000013A7AF65C0B0A4244A9 DNIS=12345678909000
Publishing RunScriptResult message: >>HEADERS:
(JMSType)=MsgBus:SCRIPT_RESULT >>BODY:
```

callguid=FB18F53A1000013A7AF65C0B0A4244A9 floatingvars=>>HEADERS:
(JMSType)=MsgBus:FLOATINGVARS >>BODY: user.microapp.error_code=9
>>STATE: isTabular=false isWriteable=true cursor=-1 dnis=12345678909000
resultcode=false timezone=America/Los_Angeles version=CVP_9_0
calldate=Tue Nov 13 10:47:28 PST 2012 localOffset=-480 calllegid=
requestid=1 >>STATE: isTabular=false isWriteable=true cursor=-1
1992: 10.66.68.169: Nov 13 2012 10:47:28.910 -0800: %CVP_9_0_ICM-7-CALL:
{Thrd=pool-1-thread-179-ICM-708} CALLGUID =
FB18F53A1000013A7AF65C0B0A4244A9, DLGID = 117 [IVR_LEG] - Processing ,,
[MsgBus:SCRIPT_RESULT], ssId=SYS_IVR1, requestId=1, resultCode=false,
ced=, CallContext:, user.microapp.error_code: 9,, LEGID = ,
DNIS = 12345678909000, ANI = sip:1231234@10.66.68.169:5060
1993: 10.66.68.169: Nov 13 2012 10:47:28.910 -0800: %CVP_9_0_ICM-7-CALL:
{Thrd=pool-1-thread-179-ICM-708} CALLGUID =
FB18F53A1000013A7AF65C0B0A4244A9, DLGID = 117 [IVR_LEG] - Publishing ,,
[ICM_RUN_SCRIPT_RESULT], dialogueId=117, sendSeqNo=2, invokedId=1,
resultCode=false, ced=, newTransaction=false, CallContext:,
user.microapp.error_code: 9,, LEGID = , DNIS = 12345678909000, ANI =
sip:1231234@10.66.68.169:5060
1994: 10.66.68.169: Nov 13 2012 10:47:28.910 -0800: %CVP_9_0_ICM-7-CALL:
{Thrd=pool-1-thread-180-ICM-709} CALLGUID = FB18F53A1000013A7AF65C0B0A4244A9,
DLGID = 117 [IVR_LEG] - Processing ,, [ICM_RELEASE], dialogueId=117,
sendSeqNo=2, cause=NORMAL_CALL_CLEARING,, LEGID = , DNIS = 12345678909000,
ANI = sip:1231234@10.66.68.169:5060
1995: 10.66.68.169: Nov 13 2012 10:47:28.910 -0800: %CVP_9_0_ICM-7-CALL:
{Thrd=pool-1-thread-180-ICM-709} CALLGUID = FB18F53A1000013A7AF65C0B0A4244A9,
DLGID = 117 [IVR_LEG] - Publishing ,, [MsgBus:DISCONNECT], ssId=SYS_IVR1,
cause=NORMAL_CALL_CLEARING,, LEGID = , DNIS = 12345678909000,
ANI = sip:1231234@10.66.68.169:5060
1996: 10.66.68.169: Nov 13 2012 10:47:28.910 -0800: %CVP_9_0_ICM-7-CALL:
{Thrd=pool-1-thread-181-ICM-710} CALLGUID = FB18F53A1000013A7AF65C0B0A4244A9,
DLGID = 116 [SIP_LEG] - Processing ,, [ICM_RELEASE], dialogueId=116,
sendSeqNo=2, cause=NORMAL_CALL_CLEARING,, LEGID =
YzYwMzViOGFkMjM3ZTU2NmRkNDM2NDNlMzllMmF1YmQ., DNIS = 2003, ANI = 1231234
1997: 10.66.68.169: Nov 13 2012 10:47:28.910 -0800: %CVP_9_0_ICM-7-CALL:
{Thrd=pool-1-thread-181-ICM-710} CALLGUID = FB18F53A1000013A7AF65C0B0A4244A9,
DLGID = 116 [SIP_LEG] - Publishing ,, [MsgBus:DISCONNECT], ssId=SYS_SIP1,
cause=NORMAL_CALL_CLEARING,, LEGID =
YzYwMzViOGFkMjM3ZTU2NmRkNDM2NDNlMzllMmF1YmQ., DNIS = 2003, ANI = 1231234
1281: 10.66.68.169: Nov 13 2012 10:47:28.910 -0800: %CVP_9_0_IVR-7-CALL:
{Thrd=SubscriptionMgr} CallMsgListener:onMsg:
CALLGUID=FB18F53A1000013A7AF65C0B0A4244A9 DNIS=12345678909000 Received Call
message : >>HEADERS: (JMSType)=MsgBus:DISCONNECT (JMSTimestamp)=
Topic(CVP.ICM.CC.EVENT.SYS_IVR1) (JMSTimestamp)=1352832448910 (ServerID)=
CVP90.SYS_ICM1:ICM:ICM1:CVP90.MsgBus001 >>BODY:
callguid=FB18F53A1000013A7AF65C0B0A4244A9 dnis=12345678909000 causecode=0
timezone=America/Los_Angeles version=CVP_9_0 localOffset=-480 calllegid=
>>STATE: isTabular=false isWriteable=false cursor=-1
1282: 10.66.68.169: Nov 13 2012 10:47:28.910 -0800: %CVP_9_0_IVR-7-CALL:
{Thrd=pool-1-thread-182-IVR-164} DisconnectTask:generateResponse:
CALLGUID=FB18F53A1000013A7AF65C0B0A4244A9 DNIS=12345678909000
DisconnectResponse generated - CallReleaseCode: 0
1283: 10.66.68.169: Nov 13 2012 10:47:28.910 -0800: %CVP_9_0_IVR-7-CALL:

```
{Thrd=http-8000-Processor21} VXMLManager:generateVXML: CALLGUID=
FB18F53A1000013A7AF65C0B0A4244A9 Generated VXML from template
'Disconnect.template' for client: 10.66.75.241 clientType: IOS
5753: 10.66.68.169: Nov 13 2012 10:47:28.910 -0800: %CVP_9_0_SIP-7-CALL:
{Thrd=pool-1-thread-183-SIP-4295} MessagingWorker:run: CALLGUID =
FB18F53A1000013A7AF65C0B0A4244A9 LEGID =
YzYwMzViOGFkMjM3ZTU2NmRkNDM2NDNlMzllMmFLYmQ. - [INBOUND] ICM Disconnecting
the call with : >>HEADERS: (JMSType)=MsgBus:DISCONNECT (JMSDestination)
=Topic(CVP.ICM.CC.EVENT.SYS_SIP1) (JMSTimestamp)=1352832448910 (ServerID)
=CVP90.SYS_ICM1:ICM:ICM1:CVP90.MsgBus001 >>BODY: callguid=
FB18F53A1000013A7AF65C0B0A4244A9 dnis=2003 causecode=0 timezone=America/Los_
Angeles version=CVP_9_0 localOffset=-480 calllegid=
YzYwMzViOGFkMjM3ZTU2NmRkNDM2NDNlMzllMmFLYmQ. >>STATE: isTabular=false
isWriteable=false cursor=-1
5754: 10.66.68.169: Nov 13 2012 10:47:28.910 -0800: %CVP_9_0_SIP-7-CALL:
{Thrd=pool-1-thread-183-SIP-4295} Sending BUS MSG:>>HEADERS:
(JMSType)=MsgBus:CALL_STATE_EVENT (JMSDestination)=Topic(CVP.SIP.CC.EVENT)
(JMSTimestamp)=1352832448910 >>BODY: callguid=FB18F53A1000013A7AF65C0B0A4244A9
RouterCallKey=201 RouterCallKeySent=true causecode=1 timezone=America/
Los_Angeles RouterCallKeySequenceNumber=0 version=CVP_9_0 labeltype=-1
RouterCallKeyDay=150431 calldate=Tue Nov 13 10:47:28 PST 2012
label=12345678909000 localOffset=-480 eventid=6
calllegid=YzYwMzViOGFkMjM3ZTU2NmRkNDM2NDNlMzllMmFLYmQ.
>>STATE: isTabular=false isWriteable=true cursor=-1
5755: 10.66.68.169: Nov 13 2012 10:47:28.910 -0800: %CVP_9_0_SIP-7-CALL:
{Thrd=pool-1-thread-183-SIP-4295} CALLGUID = FB18F53A1000013A7AF65C0B0A4244A9
LEGID = YzYwMzViOGFkMjM3ZTU2NmRkNDM2NDNlMzllMmFLYmQ. - [INBOUND] DURATION
(msecs) = 1108 - HANGUP with Call History12345678909000|-1;
1998: 10.66.68.169: Nov 13 2012 10:47:28.910 -0800: %CVP_9_0_ICM-7-CALL:
{Thrd=pool-1-thread-184-ICM-711} CALLGUID = FB18F53A1000013A7AF65C0B0A4244A9,
DLGID = 116 [SIP_LEG] - Processing ,, [MsgBus:CALL_STATE_EVENT], ssId=SYS_SIP1,
eventId=DISCONNECT, causeCode=NORMAL_COMPLETION,, LEGID =
YzYwMzViOGFkMjM3ZTU2NmRkNDM2NDNlMzllMmFLYmQ., DNIS = 2003, ANI = 1231234
1999: 10.66.68.169: Nov 13 2012 10:47:28.910 -0800: %CVP_9_0_ICM-7-CALL:
{Thrd=pool-1-thread-184-ICM-711} CALLGUID = FB18F53A1000013A7AF65C0B0A4244A9,
DLGID = 116 [SIP_LEG] - Publishing ,, [ICM_EVENT_REPORT], dialogueId=116,
sendSeqNo=3, eventId=DISCONNECT, causeCode=NORMAL_COMPLETION,, LEGID =
YzYwMzViOGFkMjM3ZTU2NmRkNDM2NDNlMzllMmFLYmQ., DNIS = 2003, ANI = 1231234
2000: 10.66.68.169: Nov 13 2012 10:47:28.910 -0800: %CVP_9_0_ICM-7-CALL:
{Thrd=pool-1-thread-184-ICM-711} CALLGUID = FB18F53A1000013A7AF65C0B0A4244A9,
DLGID = 116 [SIP_LEG] - Deleted dialogue. Duration: 0 hrs, 0 mins, 1 secs,
108 msecs
1284: 10.66.68.169: Nov 13 2012 10:47:28.957 -0800: %CVP_9_0_IVR-7-CALL:
{Thrd=http-8000-Processor22} VBServlet:service: HTTP Request from 10.66.75.241:
{ MSG_TYPE=CALL_RESULT, ERROR_CODE=HANGUP(1), CALL_ID=
FB18F53A1000013A7AF65C0B0A4244A9, CALL_SEQ_NUM=2 }
1285: 10.66.68.169: Nov 13 2012 10:47:28.957 -0800: %CVP_9_0_IVR-7-CALL:
{Thrd=http-8000-Processor22} VXMLManager:generateAckVXML: CALLGUID=
FB18F53A1000013A7AF65C0B0A4244A9 Generated VXML from template 'Ack.template'
for client: 10.66.75.241 clientType: IOS
```

Nov 14 02:10:28.042: //7471196//HTTPC://httpc_write_stream: Client write buffer fd(0):
GET /cvp/VBServlet?MSG_TYPE=PING&CALL_DNIS=12345678909000&CALL_ANI=sip:1231234@10.66.68.169:5060&ERROR_CODE=0&RECOVERY_VXML=flash:recovery.vxml&CLIENT_TYPE=IOS&CALL_ID=FB18F53A1000013A7AF65C0B0A4244A9&CALL_LEGID=FB18F53A1000013A7AF65C0B0A4244A9-1352832447818137@10.66.68.169&CALL_UUI=&VERSION=CVP_9_0_1_0_0_0_634 HTTP/1.1
Host: 10.66.68.169:8000
Content-Type: application/x-www-form-urlencoded
Connection: close
Accept: text/vxml, text/x-vxml, application/vxml, application/x-vxml, application/voicexml, application/x-voicexml, text/plain, text/html, audio/basic, audio/wav, multipart/form-data, application/octet-stream
User-A**MSG 61066 TRUNCATED**
MSG 61066 CONTINUATION #01gent: Cisco-IOS-C3825/15.1

Nov 14 02:10:28.318: HTTP/1.1 200 OK
Server: Apache-Coyote/1.1
Content-Type: text/xml;charset=ISO-8859-1
Transfer-Encoding: chunked
Date: Tue, 13 Nov 2012 18:47:28 GMT
Connection: close

GET /cvp/VBServlet?MSG_TYPE=CALL_NEW&CALL_DNIS=12345678909000&CALL_UUI=&CALL_ANI=sip:1231234@10.66.68.169:5060&RECOVERY_VXML=flash:recovery.vxml&CLIENT_TYPE=IOS&CALL_ID=FB18F53A1000013A7AF65C0B0A4244A9&ERROR_CODE=0 HTTP/1.1
Host: 10.66.68.169:8000
Content-Type: application/x-www-form-urlencoded
Connection: close
Accept: text/vxml, text/x-vxml, application/vxml, application/x-vxml, application/voicexml, application/x-voicexml, text/plain, text/html, audio/basic, audio/wav, multipart/form-data, application/octet-stream
User-Agent: Cisco-IOS-C3825/15.1

Nov 14 02:10:28.562: HTTP/1.1 200 OK
Server: Apache-Coyote/1.1
Content-Type: text/xml;charset=ISO-8859-1
Transfer-Encoding: chunked
Date: Tue, 13 Nov 2012 18:47:28 GMT
Connection: close

Nov 14 02:10:28.566: body:
Nov 14 02:10:28.566: ... Buffer too large - truncated to (4096) len.
Nov 14 02:10:28.566: <?xml version="1.0" encoding="iso-8859-1"?>
<vxml version="2.0" xml:lang="en-us">
 <var name="MSG_TYPE" expr="'CALL_RESULT'" />
 <var name="CALL_ID" expr="'FB18F53A1000013A7AF65C0B0A4244A9'" />
 <var name="CALL_SEQ_NUM" expr="1" />
 <var name="ERROR_CODE" expr="0" />

```
<var name="DEBUG" expr="1" />
<property name="com.cisco.media-logging-id" value=
"'FB18F53A1000013A7AF65C0B0A4244A9'" />

<form id="ExternalVXML" scope="dialog">

    <catch event="error.com.cisco.callhandoff.failure">
    <goto next="#TrySubmit"/>
</catch>

<object name="dummyobj" classid="builtin://com.cisco.callhandoff">
    <param name="return" expr="true" valuetype="data"/>
    <param name="app-uri" expr="'builtin://dummyobj'" valuetype=
"data"/>
    <prompt bargein="true" cisco-maxtime="0s" cisco-typeaheadflush=
"false" >
        <audio src="http://10.66.68.169:7000/CVP/en-
us/app/Welcome.wav" fetchtimeout="4s" />
    </prompt>
    <filled>
        <goto next="#TrySubmit"/>
    </filled>
</object>
```

Nov 14 02:10:28.586:

Nov 14 02:10:28.594: //7471196//HTTPC://httpc_write_stream: Client write
buffer fd(0):

GET /CVP/en-us/app/Welcome.wav HTTP/1.1

Host: 10.66.68.169:7000

Content-Type: application/x-www-form-urlencoded

Connection: Keep-Alive

Accept: text/vxml, text/x-vxml, application/vxml, application/x-vxml,
application/voicexml, application/x-voicexml, text/plain, text/html,
audio/basic, audio/wav, multipart/form-data, application/octet-stream

User-Agent: Cisco-IOS-C3825/15.1

Nov 14 02:10:28.598: HTTP/1.1 404 Not Found

Server: Apache-Coyote/1.1

Content-Type: text/html;charset=utf-8

Content-Length: 1030

Date: Tue, 13 Nov 2012 18:47:28 GMT

Nov 14 02:10:28.598: body:

Nov 14 02:10:28.598: <html><head><title>Apache Tomcat/5.5.31 - Error
report</title><style><!--H1 {font-family:Tahoma,Arial,sans-serif;
color:white;background-color:#525D76;font-size:22px;} H2

```
{font-family:Tahoma,Arial,sans-serif;color:white;background-color:
#525D76;font-size:16px;} H3 {font-family:Tahoma,Arial,sans-serif;
color:white;background-color:#525D76;font-size:14px;} BODY
{font-family:Tahoma,Arial,sans-serif;color:black;background-
color:white;} B {font-family:Tahoma,Arial,sans-serif;color:white;
background-color:#525D76;} P {font-family:Tahoma,Arial,sans-serif;
background:white;color:black;font-size:12px;}A {color : black;}A.name
{color : black;}HR {color : #525D76;}--></style> </head><body>
<h1>HTTP Status 404 - /CVP/en-us/app/Welcome.wav</h1><HR size="1"
noshade="noshade"><p><b>type</b> Status report</p><p><b>message</b>
<u>/CVP/en-us/app/Welcome.wav</u></p><p><b>description</b>
<u>The requested resource (/CVP/en-us/app/Welcome.wav) is not
available.</u></p><HR size="1" noshade="noshade"><h3>Apache
Tomcat/5.5.31</h3></body></html>
Nov 14 02:10:28.602:
Nov 14 02:10:28.646: //7471196//HTTTPC://httpc_write_stream: Client
write buffer fd(1):
GET /cvp/VBServlet?MSG_TYPE=CALL_RESULT&CALL_ID=
FB18F53A1000013A7AF65C0B0A4244A9&CALL_SEQ_NUM=1&ERROR_CODE=9 HTTP/1.1
Host: 10.66.68.169:8000
Content-Type: application/x-www-form-urlencoded
Connection: close
Accept: text/vxml, text/x-vxml, application/vxml, application/x-vxml,
application/voicexml, application/x-voicexml, text/plain, text/html,
audio/basic, audio/wav, multipart/form-data, application/octet-stream
User-Agent: Cisco-IOS-C3825/15.1
```

Analyse

Om audioresities voor de juiste locaties te kunnen weergeven, moeten alle benodigde variabelen correct worden ingesteld. Er zijn weinig variabelen die bijdragen aan de URL van de audio-bestanden. U moet ervoor zorgen dat welke variabele ook wordt ingesteld, het gebruik van deze CVP's de URL voor het audiobestand creëert. Audio-bestanden moeten op die locatie beschikbaar zijn. Het is ook belangrijk om te bepalen welke mediaserver in gebruik is. Er is Tomcat voor de VXML server die op port 7000 luistert, Tomcat voor de Call server die op poort 8000 luistert en de Internet Information Server (IS) die op poort 80 luistert. In sommige gevallen kan de klant een andere webserver hebben die als mediaserver kan worden gebruikt. Het is belangrijk dat de juiste variabelen op de ICM worden ingesteld om een correcte URL voor de mediabestanden te creëren. De bestanden moeten ook op de juiste locatie op de mediaserver zijn geplaatst.

Media URL voor VXML Server is onjuist

```
11:04:09:185 ra-rtr Trace: (130 x 0 : 0 0) NewCall: CID=(150431,208), DN=2003,
ANI=1231234, CED=, RCID=5001, MRDID=1, CallAtVRU=1, OpCode=0
11:04:09:185 ra-rtr Trace: (130 x 0 : 0 0) Dialog RunScript node -
connecting to VRU now.
11:04:09:185 ra-rtr Trace: (130 x 0 : 0 0) Correlation id for dialog is (9008).
11:04:09:185 ra-rtr Trace: (130 x 9008 : 0 0) TransferToVRU: Label=1234567890,
CorID=9008, VRUID=5000, RCID=5001
11:04:09:185 ra-rtr Trace: (130 x 9008 : 0 0) TransferConnect sent. Dialog
pending.
```

11:04:10:308 ra-rtr Trace: (130 131 9008 : 0 0) RequestInstr: CID=(150431,208),
CallState=1
11:04:10:308 ra-rtr Trace: (130 131 9008 : 0 0) Dialog transfer to VRU
successful - now running script.
11:04:10:308 ra-rtr Trace: (130 131 9008 : 0 0) Runscript sent. Dialog pending.
11:04:10:381 ra-rtr Trace: (130 131 9008 : 0 0) Dialog handling script resp
11:04:10:381 ra-rtr Trace: (130 131 9008 : 0 0) VRU script response had error.
11:04:10:381 ra-rtr Trace: (130 131 9008 : 0 0) Dialog resuming (Script
response received (error).) status (1)
11:04:10:381 ra-rtr Trace: (130 131 9008 : 0 0) RouteComplete:
11:04:10:381 ra-rtr Trace: Route: CID=(150431,208), Labels=0
11:04:10:381 ra-rtr Trace: (130 131 9008 : 0 0) Dialog sending release call to VRU
11:04:10:382 ra-rtr Trace: (130 131 9008 : 0 0) Dialog sending release call
message to Routing Client ID(5001).
11:04:10:382 ra-rtr Trace: (130 131 9008 : 0 0) Deleting Dialog.

6028: 10.66.68.169: Nov 13 2012 11:04:10.149 -0800: %CVP_9_0_SIP-7-CALL:
{Thrd=DATAI.5} Generated a new CISCO-GUID hdr : 4213719205-0268435770-
0046575080-0172115113, Generated a new CVP-ID hdr :
FB2840A51000013A02C6ADE80A4244A9

6029: 10.66.68.169: Nov 13 2012 11:04:10.149 -0800: %CVP_9_0_SIP-7-CALL:
{Thrd=DATAI.5} CALLGUID = FB2840A51000013A02C6ADE80A4244A9 LEGID =
ZmQ2YTk5NjdlZjg3MTkyNWZhMmE4NjFmYjZkZGI1NDY. - [INBOUND]: Call is
missing an RPID header. No survivability in use.

6030: 10.66.68.169: Nov 13 2012 11:04:10.149 -0800: %CVP_9_0_SIP-7-PARAM:
{Thrd=DATAI.5} CALLGUID = FB2840A51000013A02C6ADE80A4244A9 LEGID =
ZmQ2YTk5NjdlZjg3MTkyNWZhMmE4NjFmYjZkZGI1NDY. - [INBOUND]: ReqURI (DN)
sip:2003@10.66.68.169 FromURI sip:1231234@10.66.68.169 Video:
false m_needs_postcallsurvey:false

6031: 10.66.68.169: Nov 13 2012 11:04:10.149 -0800: %CVP_9_0_SIP-7-CALL:
{Thrd=DATAI.5} NEW CALL with guid=FB2840A51000013A02C6ADE80A4244A9
legid=ZmQ2YTk5NjdlZjg3MTkyNWZhMmE4NjFmYjZkZGI1NDY. dn=2003 ani=1231234
uui=null calldate= Tue Nov 13 11:04:10 PST 2012 video=false

cachecallcontext = false is_postcallsurvey = false RouterCallKey = null
RouterCallKeyDay = null RouterCallKeySequenceNumber = null

6032: 10.66.68.169: Nov 13 2012 11:04:10.149 -0800: %CVP_9_0_SIP-7-CALL:
{Thrd=DATAI.5} Sending msg:>>HEADERS: (JMSType)=MsgBus:NEW_CALL
(JMSTimestamp)=1352833450149
>>BODY: replyto=true callguid=FB2840A51000013A02C6ADE80A4244A9
ani=1231234 dnis=2003 timezone=America/Los_Angeles version=CVP_9_0
pstntrkgprsrcip=64.104.205.107 calldate= Tue Nov 13 11:04:10 PST 2012
calltypeid=4 localOffset=-480 calllegid=

ZmQ2YTk5NjdlZjg3MTkyNWZhMmE4NjFmYjZkZGI1NDY. >>STATE: isTabular=false
isWriteable=true cursor=-1

2282: 10.66.68.169: Nov 13 2012 11:04:10.149 -0800: %CVP_9_0_ICM-7-CALL:
{Thrd=pool-1-thread-448-ICM-825} CALLGUID =
FB2840A51000013A02C6ADE80A4244A9, DLGID = -1 [null] - Processing , ,
[MsgBus:NEW_CALL], ssId=SYS_SIP1, mediaType=, location=,
locationpkid=, locationsiteid=, srcaddr=64.104.205.107,
pstntrunkgroupid=64.104.205.107 , pstntrunkgroupchannelnum=2147483647,
sipheader=, rkey=, rcdays=, rcseq=, uui=, calltypeid=4,

CallContext:, user.media.id: FB2840A51000013A02C6ADE80A4244A9,,
LEGID = null, DNIS = -1, ANI = -1
2283: 10.66.68.169: Nov 13 2012 11:04:10.149 -0800: %CVP_9_0_ICM-7-CALL:
{Thrd=pool-1-thread-448-ICM-825} CALLGUID =
FB2840A51000013A02C6ADE80A4244A9 - New call
2284: 10.66.68.169: Nov 13 2012 11:04:10.149 -0800: %CVP_9_0_ICM-7-CALL:
{Thrd=pool-1-thread-448-ICM-825} CALLGUID =
FB2840A51000013A02C6ADE80A4244A9, DLGID = 130 [SIP_LEG] - Publishing ,,
[ICM_NEW_CALL], dialogueId=130, sendSeqNo=1, trunkGroupId=100,
trunkNumber=0, serviceId=1, dialedNumber=2003, uui=,
callguid=FB2840A51000013A02C6ADE80A4244A9, rckey=, rcdays=, rcseq=,
location=, locationpkid=, pstntrunkgroupid=64.104.205.107 ,
pstntrunkgroupchannelnum=2147483647, sipheader=, CallContext:,
user.media.id: FB2840A51000013A02C6ADE80A4244A9, user.cvp_server_info:
10.66.68.169,, LEGID = ZmQ2YTk5Njd1Zjg3MTkyNWZhMmE4NjFmYjZkZGI1NDY.,
DNIS = 2003, ANI = 1231234
2285: 10.66.68.169: Nov 13 2012 11:04:10.149 -0800: %CVP_9_0_ICM-7-CALL:
{Thrd=pool-1-thread-449-ICM-826} CALLGUID =
FB2840A51000013A02C6ADE80A4244A9, DLGID = 130 [SIP_LEG] - Processing ,,
[ICM_TEMPORARY_CONNECT], dialogueId=130, sendSeqNo=1,
label=1234567890, correlationId=9008,
callguid=FB2840A51000013A02C6ADE80A4244A9, rckey=208, rcdays=150431,
rcseq=0, CallContext:, user.microapp.app_media_lib: ..,
user.microapp.media_server: http://10.66.68.169:7000/CVP,
user.microapp.ToExtVXML[0]: application=HelloWorld,, LEGID =
ZmQ2YTk5Njd1Zjg3MTkyNWZhMmE4NjFmYjZkZGI1NDY., DNIS = 2003, ANI = 1231234
2286: 10.66.68.169: Nov 13 2012 11:04:10.149 -0800: %CVP_9_0_ICM-7-CALL:
{Thrd=pool-1-thread-449-ICM-826} CALLGUID =
FB2840A51000013A02C6ADE80A4244A9, DLGID = 130 [SIP_LEG] - Publishing ,,
[MsgBus:CONNECT], ssId=SYS_SIP1, labelType=, label=1234567890,
correlationId=9008, command=null, rckey=208, rcdays=150431,
rcseq=0, CallContext:, user.microapp.app_media_lib: ..,
user.microapp.media_server: http://10.66.68.169:7000/CVP,
user.microapp.ToExtVXML[0]: application=HelloWorld,, LEGID =
ZmQ2YTk5Njd1Zjg3MTkyNWZhMmE4NjFmYjZkZGI1NDY., DNIS = 2003, ANI = 1231234
6033: 10.66.68.169: Nov 13 2012 11:04:10.149 -0800: %CVP_9_0_SIP-7-CALL:
{Thrd=pool-1-thread-450-SIP-4406} CALLGUID =
FB2840A51000013A02C6ADE80A4244A9 LEGID =
ZmQ2YTk5Njd1Zjg3MTkyNWZhMmE4NjFmYjZkZGI1NDY. - [INBOUND] Handling
CONNECT :>>HEADERS: (JMSType)=MsgBus:CONNECT (JMSTimestamp)=
Topic(CVP.ICM.CC.RESP.SYS_SIP1) (JMSTimestamp)=1352833450149
(ServerID)=CVP90.SYS_ICM1:ICM:ICM1:CVP90.MsgBus001 >>BODY:
callguid=FB2840A51000013A02C6ADE80A4244A9 RouterCallKey=208 floatingvars=
>>HEADERS: (JMSType)=MsgBus:FLOATINGVARS >>BODY: callvars=
[, , , , , , , ,] user.microapp.app_media_lib=..
user.microapp.media_server=http://10.66.68.169:7000/CVP
user.microapp.FromExtVXML=[null, null, null, null]
user.microapp.ToExtVXML=[application=HelloWorld, null, null, null, null]
>>STATE: isTabular=false isWritable=true cursor=-1 dnis=2003
correlationid=9008 timezone=America/Los_Angeles RouterCallKeySequenceNumber=0
version=CVP_9_0 RouterCallKeyDay=150431 labeltype=-1 label=12345678909008
localOffset=-480 calllegid=ZmQ2YTk5Njd1Zjg3MTkyNWZhMmE4NjFmYjZkZGI1NDY.
>>STATE: isTabular=false isWritable=false cursor=-1

6034: 10.66.68.169: Nov 13 2012 11:04:10.149 -0800: %CVP_9_0_SIP-7-CALL:
{Thrd=pool-1-thread-450-SIP-4406} Static route matched 12345678909008 to
StaticRoute: patterns like 1234567890> will route to 10.66.75.241

6035: 10.66.68.169: Nov 13 2012 11:04:10.149 -0800: %CVP_9_0_SIP-7-CALL:
{Thrd=pool-1-thread-450-SIP-4406} Using Local Static Route for
sip:12345678909008@10.66.75.241

6036: 10.66.68.169: Nov 13 2012 11:04:10.165 -0800: %CVP_9_0_SIP-7-CALL:
{Thrd=pool-1-thread-450-SIP-4406} Found an incoming CISCO-GUID
hdr : 4213719205-0268435770-0046575080-0172115113, Found an existing CVP-ID
hdr: FB2840A51000013A02C6ADE80A4244A9

6037: 10.66.68.169: Nov 13 2012 11:04:10.165 -0800: %CVP_9_0_SIP-7-CALL:
{Thrd=pool-1-thread-450-SIP-4406} CALLGUID =
FB2840A51000013A02C6ADE80A4244A9 LEGID = FB2840A51000013A02C6ADE80A4244A9-
1352833450165150 - [OUTBOUND]: INVITE TO <sip:12345678909008@10.66.75.241;
transport=tcp> FROM 1231234 <sip:1231234@10.66.68.169:5060> EXPIRES[60]
100REL[Unsupported]

6038: 10.66.68.169: Nov 13 2012 11:04:10.445 -0800: %CVP_9_0_SIP-7-CALL:
{Thrd=DIALOG_CALLBACK.3} CALLGUID = FB2840A51000013A02C6ADE80A4244A9
LEGID = FB2840A51000013A02C6ADE80A4244A9-1352833450165150 - [OUTBOUND]:
Invitation proceeding 100

6039: 10.66.68.169: Nov 13 2012 11:04:10.664 -0800: %CVP_9_0_SIP-7-CALL:
{Thrd=DIALOG_CALLBACK.3} CALLGUID = FB2840A51000013A02C6ADE80A4244A9
LEGID = FB2840A51000013A02C6ADE80A4244A9-1352833450165150 -
[OUTBOUND]: Invitation accepted - ack'ing

6040: 10.66.68.169: Nov 13 2012 11:04:10.664 -0800: %CVP_9_0_SIP-7-CALL:
{Thrd=DIALOG_CALLBACK.3} CALLGUID = FB2840A51000013A02C6ADE80A4244A9
LEGID = FB2840A51000013A02C6ADE80A4244A9-1352833450165150 - [OUTBOUND]:
CountObserver() is >0 and sending Re-Invite to caller.

6041: 10.66.68.169: Nov 13 2012 11:04:10.664 -0800: %CVP_9_0_SIP-7-CALL:
{Thrd=pool-1-thread-451-SIP-4407} CALLGUID =
FB2840A51000013A02C6ADE80A4244A9 LEGID =
ZmQ2YTk5NjdldzJjg3MTkyNWZhMmE4NjFmYjZkZGI1NDY. - [INBOUND]: Updated by :
CALLGUID = FB2840A51000013A02C6ADE80A4244A9 LEGID =
FB2840A51000013A02C6ADE80A4244A9-1352833450165150 - [OUTBOUND]: with
event type INV_ACCEPTED

6042: 10.66.68.169: Nov 13 2012 11:04:10.664 -0800: %CVP_9_0_SIP-7-CALL:
{Thrd=pool-1-thread-451-SIP-4407} CALLGUID =
FB2840A51000013A02C6ADE80A4244A9 LEGID =
ZmQ2YTk5NjdldzJjg3MTkyNWZhMmE4NjFmYjZkZGI1NDY. - [INBOUND]: Send the 200 OK
back to caller with SDP of this dialog.

6043: 10.66.68.169: Nov 13 2012 11:04:10.664 -0800: %CVP_9_0_SIP-7-CALL:
{Thrd=pool-1-thread-451-SIP-4407} Sending BUS MSG:>>HEADERS:
(JMSType)=MsgBus:CALL_STATE_EVENT (JMSTimestamp)=1352833450664 >>BODY: callguid=
FB2840A51000013A02C6ADE80A4244A9 RouterCallKey=208 RouterCallKeySent=false
causecode=0 timezone=America/Los_Angeles RouterCallKeySequenceNumber=0
version=CVP_9_0 labeltype=-1 RouterCallKeyDay=150431 calldate=Tue Nov 13
11:04:10 PST 2012 label=12345678909008 localOffset=-480 eventid=4
calllegid=FB2840A51000013A02C6ADE80A4244A9-1352833450165150
>>STATE: isTabular=false isWritable=true cursor=-1

2287: 10.66.68.169: Nov 13 2012 11:04:10.664 -0800: %CVP_9_0_ICM-7-CALL:
{Thrd=pool-1-thread-452-ICM-827} CALLGUID =
FB2840A51000013A02C6ADE80A4244A9, DLGID = -1 [null] - Processing , ,

[MsgBus:CALL_STATE_EVENT], ssId=SYS_SIP1, eventId=ANSWER,
causeCode=NONE,, LEGID = null, DNIS = 2003, ANI = 1231234
2288: 10.66.68.169: Nov 13 2012 11:04:10.664 -0800: %CVP_9_0_ICM-7-CALL:
{Thrd=pool-1-thread-452-ICM-827} CALLGUID =
FB2840A51000013A02C6ADE80A4244A9, DLGID = 130 [SIP_LEG] - Publishing ,,
[ICM_EVENT_REPORT], dialogueId=130, sendSeqNo=2, eventId=ANSWER,
causeCode=NONE,, LEGID = ZmQ2YTk5NjdlZjg3MTkyNWFhMmE4NjFmYjZkZGI1NDY.,
DNIS = 2003, ANI = 1231234
6044: 10.66.68.169: Nov 13 2012 11:04:10.820 -0800: %CVP_9_0_SIP-7-CALL:
{Thrd=DIALOG_CALLBACK.3} CALLGUID = FB2840A51000013A02C6ADE80A4244A9
LEGID = ZmQ2YTk5NjdlZjg3MTkyNWFhMmE4NjFmYjZkZGI1NDY. - [INBOUND]:
DsSipInviteDialog ack'ed
6045: 10.66.68.169: Nov 13 2012 11:04:10.820 -0800: %CVP_9_0_SIP-7-CALL:
{Thrd=pool-1-thread-453-SIP-4408} CALLGUID = FB2840A51000013A02C6ADE80A4244A9
LEGID = FB2840A51000013A02C6ADE80A4244A9-1352833450165150 - [OUTBOUND]:
Updated by : CALLGUID = FB2840A51000013A02C6ADE80A4244A9 LEGID =
ZmQ2YTk5NjdlZjg3MTkyNWFhMmE4NjFmYjZkZGI1NDY. - [INBOUND]: with event
type INV_ACKED
6046: 10.66.68.169: Nov 13 2012 11:04:10.820 -0800: %CVP_9_0_SIP-7-CALL:
{Thrd=pool-1-thread-453-SIP-4408} CALLGUID = FB2840A51000013A02C6ADE80A4244A9
LEGID = FB2840A51000013A02C6ADE80A4244A9-1352833450165150 - [OUTBOUND]:
Aked the invite.
1497: 10.66.68.169: Nov 13 2012 11:04:11.038 -0800: %CVP_9_0_IVR-7-CALL:
{Thrd=http-8000-Processor21} VBServlet:service: HTTP Request from
10.66.75.241: { CALL_ID=FB2840A51000013A02C6ADE80A4244A9, CLIENT_TYPE=IOS,
MSG_TYPE=PING, RECOVERY_VXML=flash:recovery.vxml, CALL_DNIS=12345678909008,
CALL_LEGID=FB2840A51000013A02C6ADE80A4244A9-1352833450165150@10.66.68.169,
CALL_UUI=, VERSION=CVP_9_0_1_0_0_0_634, ERROR_CODE=NONE(0),
CALL_ANI=sip:1231234@10.66.68.169:5060 }
1498: 10.66.68.169: Nov 13 2012 11:04:11.038 -0800: %CVP_9_0_IVR-7-CALL:
{Thrd=http-8000-Processor21} VXMLManager:generateVXML:
CALLGUID=FB2840A51000013A02C6ADE80A4244A9 Generated VXML from template
'SubmitBack.template' for client: 10.66.75.241 clientType: IOS
1499: 10.66.68.169: Nov 13 2012 11:04:11.272 -0800: %CVP_9_0_IVR-7-CALL:
{Thrd=http-8000-Processor22} VBServlet:service: HTTP Request from
10.66.75.241: { CALL_ID=FB2840A51000013A02C6ADE80A4244A9, CLIENT_TYPE=IOS,
MSG_TYPE=CALL_NEW, RECOVERY_VXML=flash:recovery.vxml, CALL_DNIS=12345678909008,
CALL_UUI=, ERROR_CODE=NONE(0), CALL_ANI=sip:1231234@10.66.68.169:5060 }
1500: 10.66.68.169: Nov 13 2012 11:04:11.272 -0800: %CVP_9_0_IVR-7-CALL:
{Thrd=http-8000-Processor22} CallSession:addCall:
CALLGUID=FB2840A51000013A02C6ADE80A4244A9 Added IVRCall (DNIS=12345678909008
client: 10.66.75.241) to CallSession at slot: 0
1501: 10.66.68.169: Nov 13 2012 11:04:11.272 -0800: %CVP_9_0_IVR-7-CALL:
{Thrd=http-8000-Processor22} CallMsgPublisher:sendNewCall:
CALLGUID=FB2840A51000013A02C6ADE80A4244A9 DNIS=12345678909008 Publishing
NewCall message: >>HEADERS: (JMSType)=MsgBus:NEW_CALL >>BODY: replyto=true
uui= callguid=FB2840A51000013A02C6ADE80A4244A9
ani=sip:1231234@10.66.68.169:5060 dnis=12345678909008 timezone=America/
Los_Angeles mediatype=A version=CVP_9_0 calldate= Tue Nov 13 11:04:11 PST 2012
location= calltypeid=5 localOffset=-480 calllegid= >>STATE: isTabular=false
isWriteable=true cursor=-1
2289: 10.66.68.169: Nov 13 2012 11:04:11.272 -0800: %CVP_9_0_ICM-7-CALL:
{Thrd=pool-1-thread-454-ICM-828} CALLGUID = FB2840A51000013A02C6ADE80A4244A9,

DLGID = -1 [null] - Processing ,, [MsgBus:NEW_CALL], ssId=SYS_IVR1,
mediaType=A, location=, locationpkid=, locationsiteid=, srcaddr=,
pstntrunkgroupid=, pstntrunkgroupchannelnum=2147483647, sipheader=,
rckey=, rcday=, rcseq=, uui=, calltypeid=5, CallContext:,
user.media.id: FB2840A51000013A02C6ADE80A4244A9,, LEGID = null, DNIS = 2003,
ANI = 1231234
2290: 10.66.68.169: Nov 13 2012 11:04:11.272 -0800: %CVP_9_0_ICM-7-CALL:
{Thrd=pool-1-thread-454-ICM-828} CALLGUID = FB2840A51000013A02C6ADE80A4244A9 -
Correlation ID routed call
2291: 10.66.68.169: Nov 13 2012 11:04:11.272 -0800: %CVP_9_0_ICM-7-CALL:
{Thrd=pool-1-thread-454-ICM-828} CALLGUID = FB2840A51000013A02C6ADE80A4244A9,
DLGID = 131 [IVR_LEG] - Publishing ,, [ICM_REQUEST_INSTRUCTION],
dialogueId=131, sendSeqNo=1, trunkGroupId=200, trunkNumber=0,
serviceId=2, uui=, correlationId=9008, location=, locationpkid=,
pstntrunkgroupid=, pstntrunkgroupchannelnum=2147483647, sipheader=,
LEGID = , DNIS = 12345678909008, ANI = sip:1231234@10.66.68.169:5060
2292: 10.66.68.169: Nov 13 2012 11:04:11.272 -0800: %CVP_9_0_ICM-7-CALL:
{Thrd=pool-1-thread-455-ICM-829} CALLGUID =
FB2840A51000013A02C6ADE80A4244A9, DLGID = 131 [IVR_LEG] - Processing ,,
[ICM_RUN_SCRIPT_REQ], dialogueId=131, sendSeqNo=1, invokedId=1,
scriptId=GS,Server,V, scriptConfiguration=, ced=,
callguid=FB2840A51000013A02C6ADE80A4244A9, rckey=208, rcday=150431,
rcseq=1, CallContext:, user.microapp.app_media_lib: ..,
user.microapp.media_server: http://10.66.68.169:7000/CVP,
user.microapp.ToExtVXML[0]: application=HelloWorld,, LEGID = ,
DNIS = 12345678909008, ANI = sip:1231234@10.66.68.169:5060
2293: 10.66.68.169: Nov 13 2012 11:04:11.272 -0800: %CVP_9_0_ICM-7-CALL:
{Thrd=pool-1-thread-455-ICM-829} CALLGUID = FB2840A51000013A02C6ADE80A4244A9,
DLGID = 131 [IVR_LEG] - Publishing ,, [MsgBus:RUN_SCRIPT_REQ],
ssId=SYS_IVR1, requestId=1, scriptId=GS,Server,V, scriptConfig=,
ced=, rckey=208, rcday=150431, rcseq=1, switch_leg_ani=1231234,
switch_leg_dnis=2003, CallContext:, user.microapp.app_media_lib: ..,
user.microapp.media_server: http://10.66.68.169:7000/CVP,
user.microapp.ToExtVXML[0]: application=HelloWorld,, LEGID = ,
DNIS = 12345678909008, ANI = sip:1231234@10.66.68.169:5060
1502: 10.66.68.169: Nov 13 2012 11:04:11.272 -0800: %CVP_9_0_IVR-7-CALL:
{Thrd=SubscriptionMgr} CallMsgListener:onMsg:
CALLGUID=FB2840A51000013A02C6ADE80A4244A9 DNIS=12345678909008 Received
Call message : >>HEADERS: (JMSType)=MsgBus:RUN_SCRIPT_REQ
(JMSTDestination)=Topic(CVP.ICM.CC.REQ.SYS_IVR1)
(JMSTimestamp)=1352833451272 (ServerID)=CVP90.SYS_ICM1:ICM:ICM1:
CVP90.MsgBus001 >>BODY: ced= scriptconfiguration=
callguid=FB2840A51000013A02C6ADE80A4244A9 RouterCallKey=208 ani=1231234
floatingvars=>>HEADERS: (JMSType)=MsgBus:FLOATINGVARS >>BODY: callvars=
[, , , , , , , ,] user.microapp.app_media_lib=..
user.microapp.media_server=http://10.66.68.169:7000/CVP
user.microapp.FromExtVXML=[null, null, null, null] user.microapp.
ToExtVXML=[application=HelloWorld, null, null, null, null]
>>STATE: isTabular=false isWritable=true cursor=-1 dnis=12345678909008
timezone=America/Los_Angeles RouterCallKeySequenceNumber=1
version=CVP_9_0 RouterCallKeyDay=150431 localOffset=-480
switch_leg_dnis=2003 switch_leg_ani=1231234 calllegid=
scriptId=GS,Server,V requestId=1 >>STATE: isTabular=false

isWriteable=false cursor=-1
1503: 10.66.68.169: Nov 13 2012 11:04:11.272 -0800: %CVP_9_0_IVR-7-CALL:
{Thrd=http-8000-Processor22} VXMLManager:generateVXML:
CALLGUID=FB2840A51000013A02C6ADE80A4244A9 Generated VXML from template
'GetSpeech-External.template' for client: 10.66.75.241 clientType: IOS
1504: 10.66.68.169: Nov 13 2012 11:04:11.335 -0800: %CVP_9_0_IVR-7-CALL:
{Thrd=http-8000-Processor21} VBServlet:service: HTTP Request from
10.66.75.241: { CALL_ID=FB2840A51000013A02C6ADE80A4244A9,
MSG_TYPE=CALL_RESULT, CALL_SEQ_NUM=1, ERROR_CODE=MEDIA_FILE_NOT_FOUND(9) }
1505: 10.66.68.169: Nov 13 2012 11:04:11.335 -0800: %CVP_9_0_IVR-3-CALL_ERROR:
CALLGUID=FB2840A51000013A02C6ADE80A4244A9 DNIS=12345678909008 External VXML
located at http://10.66.68.169:7000/CVP/en-us/./Server.vxml resulted in a
bad fetch (Client: 10.66.75.241) [id:3023]
1506: 10.66.68.169: Nov 13 2012 11:04:11.335 -0800: %CVP_9_0_IVR-3-CALL_ERROR:
RunScript Error from 10.66.75.241 [MEDIA_FILE_NOT_FOUND(9)] CALLGUID:
FB2840A51000013A02C6ADE80A4244A9 DNIS=12345678909008 {VRUScriptName:
'GS,Server,V' ConfigParam: ''} [id:3023]
1507: 10.66.68.169: Nov 13 2012 11:04:11.335 -0800: %CVP_9_0_IVR-7-CALL:
{Thrd=http-8000-Processor21} CallMsgPublisher:sendRunScriptResult:
CALLGUID=FB2840A51000013A02C6ADE80A4244A9 DNIS=12345678909008 Publishing
RunScriptResult message: >>HEADERS: (JMSType)=MsgBus:SCRIPT_RESULT >>BODY:
callguid=FB2840A51000013A02C6ADE80A4244A9 floatingvars=>>HEADERS:
(JMSType)=MsgBus:FLOATINGVARS >>BODY: user.microapp.caller_input=
user.microapp.FromExtVXML=[, ,] user.microapp.error_code=9
>>STATE: isTabular=false isWriteable=true cursor=-1 dnis=12345678909008
resultcode=false timezone=America/Los_Angeles version=CVP_9_0
calldate=Tue Nov 13 11:04:11 PST 2012 localOffset=-480 calllegid=
requestid=1 >>STATE: isTabular=false isWriteable=true cursor=-1
2294: 10.66.68.169: Nov 13 2012 11:04:11.350 -0800: %CVP_9_0_ICM-7-CALL:
{Thrd=pool-1-thread-457-ICM-830} CALLGUID = FB2840A51000013A02C6ADE80A4244A9,
DLGID = 131 [IVR_LEG] - Processing ,, [MsgBus:SCRIPT_RESULT],
ssId=SYS_IVR1, requestId=1, resultCode=false, ced=, CallContext:,,
user.microapp.error_code: 9,, LEGID = , DNIS = 12345678909008,
ANI = sip:1231234@10.66.68.169:5060
2295: 10.66.68.169: Nov 13 2012 11:04:11.350 -0800: %CVP_9_0_ICM-7-CALL:
{Thrd=pool-1-thread-457-ICM-830} CALLGUID = FB2840A51000013A02C6ADE80A4244A9,
DLGID = 131 [IVR_LEG] - Publishing ,, [ICM_RUN_SCRIPT_RESULT],
dialogueId=131, sendSeqNo=2, invokedId=1, resultCode=false,
ced=, newTransaction=false, CallContext:,, user.microapp.error_code: 9,,
LEGID = , DNIS = 12345678909008, ANI = sip:1231234@10.66.68.169:5060
2296: 10.66.68.169: Nov 13 2012 11:04:11.350 -0800: %CVP_9_0_ICM-7-CALL:
{Thrd=pool-1-thread-458-ICM-831} CALLGUID = FB2840A51000013A02C6ADE80A4244A9,
DLGID = 131 [IVR_LEG] - Processing ,, [ICM_RELEASE], dialogueId=131,
sendSeqNo=2, cause=NORMAL_CALL_CLEARING,, LEGID = , DNIS = 12345678909008,
ANI = sip:1231234@10.66.68.169:5060
2297: 10.66.68.169: Nov 13 2012 11:04:11.350 -0800: %CVP_9_0_ICM-7-CALL:
{Thrd=pool-1-thread-458-ICM-831} CALLGUID = FB2840A51000013A02C6ADE80A4244A9,
DLGID = 131 [IVR_LEG] - Publishing ,, [MsgBus:DISCONNECT], ssId=SYS_IVR1,
cause=NORMAL_CALL_CLEARING,, LEGID = , DNIS = 12345678909008,
ANI = sip:1231234@10.66.68.169:5060
2298: 10.66.68.169: Nov 13 2012 11:04:11.350 -0800: %CVP_9_0_ICM-7-CALL:
{Thrd=pool-1-thread-459-ICM-832} CALLGUID = FB2840A51000013A02C6ADE80A4244A9,
DLGID = 130 [SIP_LEG] - Processing ,, [ICM_RELEASE], dialogueId=130,

sendSeqNo=2, cause=NORMAL_CALL_CLEARING,, LEGID =
ZmQ2YTk5NjdlZjg3MTkyNWFhMmE4NjFmYjZkZGI1NDY., DNIS = 2003, ANI = 1231234
2299: 10.66.68.169: Nov 13 2012 11:04:11.350 -0800: %CVP_9_0_ICM-7-CALL:
{Thrd=pool-1-thread-459-ICM-832} CALLGUID = FB2840A51000013A02C6ADE80A4244A9,
DLGID = 130 [SIP_LEG] - Publishing ,, [MsgBus:DISCONNECT], ssId=SYS_SIP1,
cause=NORMAL_CALL_CLEARING,, LEGID =
ZmQ2YTk5NjdlZjg3MTkyNWFhMmE4NjFmYjZkZGI1NDY., DNIS = 2003, ANI = 1231234
1508: 10.66.68.169: Nov 13 2012 11:04:11.350 -0800: %CVP_9_0_IVR-7-CALL:
{Thrd=SubscriptionMgr} CallMsgListener:onMsg: CALLGUID=
FB2840A51000013A02C6ADE80A4244A9 DNIS=12345678909008 Received Call message :
>>HEADERS: (JMSType)=MsgBus:DISCONNECT (JMSDestination)=
Topic(CVP.ICM.CC.EVENT.SYS_IVR1) (JMSTimestamp)=1352833451350 (ServerID)=
CVP90.SYS_ICM1:ICM:ICM1:CVP90.MsgBus001 >>BODY: callguid=
FB2840A51000013A02C6ADE80A4244A9 dnis=12345678909008 causecode=0
timezone=America/Los_Angeles version=CVP_9_0 localOffset=-480 calllegid=
>>STATE: isTabular=false isWriteable=false cursor=-1
1509: 10.66.68.169: Nov 13 2012 11:04:11.350 -0800: %CVP_9_0_IVR-7-CALL:
{Thrd=pool-1-thread-460-IVR-206} DisconnectTask:generateResponse:
CALLGUID=FB2840A51000013A02C6ADE80A4244A9 DNIS=12345678909008
DisconnectResponse generated - CallReleaseCode: 0
1510: 10.66.68.169: Nov 13 2012 11:04:11.350 -0800: %CVP_9_0_IVR-7-CALL:
{Thrd=http-8000-Processor21} VXMLManager:generateVXML:
CALLGUID=FB2840A51000013A02C6ADE80A4244A9 Generated VXML from template
'Disconnect.template' for client: 10.66.75.241 clientType: IOS
6047: 10.66.68.169: Nov 13 2012 11:04:11.350 -0800: %CVP_9_0_SIP-7-CALL:
{Thrd=pool-1-thread-461-SIP-4409} MessagingWorker:run: CALLGUID =
FB2840A51000013A02C6ADE80A4244A9 LEGID =
ZmQ2YTk5NjdlZjg3MTkyNWFhMmE4NjFmYjZkZGI1NDY. - [INBOUND] ICM Disconnecting
the call with : >>HEADERS: (JMSType)=MsgBus:DISCONNECT (JMSDestination)=
Topic(CVP.ICM.CC.EVENT.SYS_SIP1) (JMSTimestamp)=1352833451350 (ServerID)=
CVP90.SYS_ICM1:ICM:ICM1:CVP90.MsgBus001 >>BODY: callguid=
FB2840A51000013A02C6ADE80A4244A9 dnis=2003 causecode=0 timezone=America/
Los_Angeles version=CVP_9_0 localOffset=-480 calllegid=
ZmQ2YTk5NjdlZjg3MTkyNWFhMmE4NjFmYjZkZGI1NDY. >>STATE: isTabular=false
isWriteable=false cursor=-1
6048: 10.66.68.169: Nov 13 2012 11:04:11.350 -0800: %CVP_9_0_SIP-7-CALL:
{Thrd=pool-1-thread-461-SIP-4409} Sending BUS MSG:>>HEADERS:
(JMSType)=MsgBus:CALL_STATE_EVENT (JMSDestination)=Topic(CVP.SIP.CC.EVENT)
(JMSTimestamp)=1352833451350 >>BODY: callguid=
FB2840A51000013A02C6ADE80A4244A9 RouterCallKey=208 RouterCallKeySent=true
causecode=1 timezone=America/Los_Angeles RouterCallKeySequenceNumber=0
version=CVP_9_0 labeltype=-1 RouterCallKeyDay=150431 calldate=Tue Nov 13
11:04:11 PST 2012 label=12345678909008 localOffset=-480 eventid=6
calllegid=ZmQ2YTk5NjdlZjg3MTkyNWFhMmE4NjFmYjZkZGI1NDY. >>STATE:
isTabular=false isWriteable=true cursor=-1
6049: 10.66.68.169: Nov 13 2012 11:04:11.350 -0800: %CVP_9_0_SIP-7-CALL:
{Thrd=pool-1-thread-461-SIP-4409} CALLGUID =
FB2840A51000013A02C6ADE80A4244A9 LEGID =
ZmQ2YTk5NjdlZjg3MTkyNWFhMmE4NjFmYjZkZGI1NDY. - [INBOUND] DURATION (msecs)
= 1201 - HANGUP with Call History12345678909008|-1;
6050: 10.66.68.169: Nov 13 2012 11:04:11.350 -0800: %CVP_9_0_SIP-7-CALL:
{Thrd=pool-1-thread-461-SIP-4409} CALLGUID = FB2840A51000013A02C6ADE80A4244A9
LEGID = ZmQ2YTk5NjdlZjg3MTkyNWFhMmE4NjFmYjZkZGI1NDY. - [INBOUND]:

Terminated with Q.850;cause=16

6051: 10.66.68.169: Nov 13 2012 11:04:11.350 -0800: %CVP_9_0_SIP-7-CALL:
{Thrd=pool-1-thread-461-SIP-4410} CALLGUID = FB2840A51000013A02C6ADE80A4244A9
LEGID = FB2840A51000013A02C6ADE80A4244A9-1352833450165150 - [OUTBOUND]:
Updated by : CALLGUID = FB2840A51000013A02C6ADE80A4244A9 LEGID =
ZmQ2YTk5NjdlZjg3MTkyNWZhMmE4NjFmYjZkZGI1NDY. - [INBOUND]: with event type
TERMINATED

6052: 10.66.68.169: Nov 13 2012 11:04:11.350 -0800: %CVP_9_0_SIP-7-CALL:
{Thrd=pool-1-thread-461-SIP-4411} CALLGUID = FB2840A51000013A02C6ADE80A4244A9
LEGID = FB2840A51000013A02C6ADE80A4244A9-1352833450165150 - [OUTBOUND]
DURATION (msecs) = 1185 - HANGUP with Call History

6053: 10.66.68.169: Nov 13 2012 11:04:11.350 -0800: %CVP_9_0_SIP-7-CALL:
{Thrd=pool-1-thread-461-SIP-4411} CALLGUID = FB2840A51000013A02C6ADE80A4244A9
LEGID = FB2840A51000013A02C6ADE80A4244A9-1352833450165150 - [OUTBOUND]:
Terminated with Q.850;cause=16

2300: 10.66.68.169: Nov 13 2012 11:04:11.350 -0800: %CVP_9_0_ICM-7-CALL:
{Thrd=pool-1-thread-465-ICM-833} CALLGUID = FB2840A51000013A02C6ADE80A4244A9,
DLGID = 130 [SIP_LEG] - Processing ,, [MsgBus:CALL_STATE_EVENT],
ssId=SYS_SIP1, eventId=DISCONNECT, causeCode=NORMAL_COMPLETION,,
LEGID = ZmQ2YTk5NjdlZjg3MTkyNWZhMmE4NjFmYjZkZGI1NDY., DNIS = 2003,
ANI = 1231234

2301: 10.66.68.169: Nov 13 2012 11:04:11.350 -0800: %CVP_9_0_ICM-7-CALL:
{Thrd=pool-1-thread-465-ICM-833} CALLGUID = FB2840A51000013A02C6ADE80A4244A9,
DLGID = 130 [SIP_LEG] - Publishing ,, [ICM_EVENT_REPORT], dialogueId=130,
sendSeqNo=3, eventId=DISCONNECT, causeCode=NORMAL_COMPLETION,,
LEGID = ZmQ2YTk5NjdlZjg3MTkyNWZhMmE4NjFmYjZkZGI1NDY., DNIS = 2003,
ANI = 1231234

2302: 10.66.68.169: Nov 13 2012 11:04:11.350 -0800: %CVP_9_0_ICM-7-CALL:
{Thrd=pool-1-thread-465-ICM-833} CALLGUID = FB2840A51000013A02C6ADE80A4244A9,
DLGID = 130 [SIP_LEG] - Deleted dialogue. Duration: 0 hrs, 0 mins, 1 secs,
201 msecs

GET /cvp/VBServlet?MSG_TYPE=PING&CALL_DNIS=12345678909008&CALL_ANI=
sip:1231234@10.66.68.169:5060&ERROR_CODE=0&RECOVERY_VXML=flash:recovery.
vxml&CLIENT_TYPE=IOS&CALL_ID=FB2840A51000013A02C6ADE80A4244A9&CALL_LEGID=
FB2840A51000013A02C6ADE80A4244A9-1352833450165150@10.66.68.169&CALL_UII=
&VERSION=CVP_9_0_1_0_0_0_634 HTTP/1.1
Host: 10.66.68.169:8000
Content-Type: application/x-www-form-urlencoded
Connection: close
Accept: text/vxml, text/x-vxml, application/vxml, application/x-vxml,
application/voicexml, application/x-voicexml, text/plain, text/html,
audio/basic, audio/wav, multipart/form-data, application/octet-stream
User-A**MSG 61073 TRUNCATED**
MSG 61073 CONTINUATION #01gent: Cisco-IOS-C3825/15.1

Nov 14 02:27:10.794: HTTP/1.1 200 OK
Server: Apache-Coyote/1.1
Content-Type: text/xml;charset=ISO-8859-1
Transfer-Encoding: chunked
Date: Tue, 13 Nov 2012 19:04:11 GMT

Connection: close

GET /cvp/VBServlet?MSG_TYPE=CALL_NEW&CALL_DNIS=12345678909008&CALL_UII=
&CALL_ANI=sip:1231234@10.66.68.169:5060&RECOVERY_VXML=flash:recovery.vxml&
CLIENT_TYPE=IOS&CALL_ID=FB2840A51000013A02C6ADE80A4244A9&ERROR_CODE=0 HTTP/1.1

Host: 10.66.68.169:8000

Content-Type: application/x-www-form-urlencoded

Connection: close

Accept: text/vxml, text/x-vxml, application/vxml, application/x-vxml,
application/voicexml, application/x-voicexml, text/plain, text/html, audio/basic,
audio/wav, multipart/form-data, application/octet-stream

User-Agent: Cisco-IOS-C3825/15.1

Nov 14 02:27:11.042: HTTP/1.1 200 OK

Server: Apache-Coyote/1.1

Content-Type: text/xml; charset=ISO-8859-1

Transfer-Encoding: chunked

Date: Tue, 13 Nov 2012 19:04:11 GMT

Connection: close

Nov 14 02:27:11.042: body:

Nov 14 02:27:11.042: ... Buffer too large - truncated to (4096) len.

Nov 14 02:27:11.042: <?xml version="1.0" encoding="iso-8859-1"?>

<vxml version="2.0">

<var name="MSG_TYPE" expr="'CALL_RESULT'" />

<var name="CALL_ID" expr="'FB2840A51000013A02C6ADE80A4244A9'" />

<var name="CALL_SEQ_NUM" expr="1" />

<var name="ERROR_CODE" expr="0" />

<var name="CALLED" />

<var name="FROM_EXTVXML0" />

<var name="FROM_EXTVXML1" />

<var name="FROM_EXTVXML2" />

<var name="FROM_EXTVXML3" />

<var name="DEBUG" expr="1" />

<property name="com.cisco.media-logging-id" value=
"FB2840A51000013A02C6ADE80A4244A9" />

<property name="fetchaudiodelay" value="2s" />

<property name="fetchaudiominimum" value="5s" />

<form id="GS" scope="dialog">

<property name="com.cisco.tts-server" value="rtsp://
tts-en-us/synthesizer"/>

<property name="com.cisco.asr-server" value="rtsp://
asr-en-us/recognizer"/>

<subdialog name="Server" src="http://10.66.68.169:
7000/CVP/en-us/./Server.vxml" >

```
<param name="application" expr="'HelloWorld'"/>

<filled>
    <assign name="document.FROM_EXTVXML0"
expr="Server.FromExtVXML0"/>
    <assign name="document.FROM_EXTVXML1"
expr="Server.FromExtVXML1"/>
    <assign name="document.FROM_EXTVXML2"
expr="Server.FromExtVXML2"/>
    <assign name="document.FROM_EXTVXML3"
expr="Server.FromExtVXML3"/>
    <assign name="document.CALLCED"
expr="Server.caller_input"/>

    <if cond="Server.caller_input == 'system_unavailable'">
        <assign name="ERROR_CODE" expr="40"/>
    <elseif cond="Server.caller_input == 'app_error'"/>
        <assign name="ERROR_CODE" expr="41"/>
    <elseif cond="Server.caller_input == 'app_hangup'"/>
        <assign name="ERROR_CODE" expr="42"/>
    <elseif cond="Server.caller_input == 'suspended'"/>
        <assign name="ERROR_CODE" expr="43"/>
    <elseif cond="Server.caller_input ==
'no_session_error'"/>
        <assign name="ERROR_CODE" expr="44"/>
    </if>
    <goto next="#TrySubmit"/>
</filled>
</subdialog>
```

```
Nov 14 02:27:11.078: //7471240//HTTPC:/httpc_write_stream: Client write
buffer fd(0):
GET /CVP/Server.vxml HTTP/1.1
Host: 10.66.68.169:7000
Content-Type: application/x-www-form-urlencoded
Connection: Keep-Alive
Accept: text/vxml, text/x-vxml, application/vxml, application/x-vxml,
application/voicexml, application/x-voicexml, text/plain, text/html,
audio/basic, audio/wav, multipart/form-data, application/octet-stream
User-Agent: Cisco-IOS-C3825/15.1
```

```
Nov 14 02:27:11.082: HTTP/1.1 404 Not Found
Server: Apache-Coyote/1.1
Content-Type: text/html;charset=utf-8
Content-Length: 1000
Date: Tue, 13 Nov 2012 19:04:11 GMT
```

```
Nov 14 02:27:11.082: body:
```

```
Nov 14 02:27:11.082: <html><head><title>Apache Tomcat/5.5.31 -
Error report</title><style><!--H1 {font-family:Tahoma,Arial,sans-serif;
color:white;background-color:#525D76;font-size:22px;} H2 {font-family:
Tahoma,Arial,sans-serif;color:white;background-color:#525D76;font-size:16px;}
H3 {font-family:Tahoma,Arial,sans-serif;color:white;background-color:#525D76;
font-size:14px;} BODY {font-family:Tahoma,Arial,sans-serif;color:black;
background-color:white;} B {font-family:Tahoma,Arial,sans-serif;color:
white;background-color:#525D76;} P {font-family:Tahoma,Arial,sans-serif;
background:white;color:black;font-size:12px;}A {color : black;}A.name
{color : black;}HR {color : #525D76;}--></style> </head><body>
<h1>HTTP Status 404 - /CVP/Server.vxml</h1><HR size="1" noshade="noshade">
<p><b>type</b> Status report</p><p><b>message</b> <u>/CVP/Server.vxml</u></p>
<p><b>description</b> <u>The requested resource (/CVP/Server.vxml) is not
available.</u></p><HR size="1" noshade="noshade"><h3>Apache Tomcat/5.5.31</h3>
</body></html>
```

Nov 14 02:27:11.090:

```
Nov 14 02:27:11.094: //7471240//HTTPC:/httpc_write_stream: Client write
buffer fd(1):
```

```
GET /cvp/VBServlet?MSG_TYPE=CALL_RESULT&CALL_ID=
FB2840A51000013A02C6ADE80A4244A9&CALL_SEQ_NUM=1&ERROR_CODE=9 HTTP/1.1
Host: 10.66.68.169:8000
Content-Type: application/x-www-form-urlencoded
Connection: close
Accept: text/vxml, text/x-vxml, application/vxml, application/x-vxml,
application/voicexml, application/x-voicexml, text/plain, text/html,
audio/basic, audio/wav, multipart/form-data, application/octet-stream
User-Agent: Cisco-IOS-C3825/15.1
```

Analyse

In ICM, moet de variabele UsexVXML op "N" worden ingesteld als de server VXML in de aanroep flow is. Als deze niet is ingesteld, voegt CVP Server.vxml aan het eind van de URL toe die niet bestaat. Als resultaat hiervan retourneert de VXML server een 400 foutmelding en de VXML gateway geeft foutcode 9 terug wat verkeerde URL betekent.

Vraag 7: SigDigit

CVP heeft geen route voor het VRU-label na hangende SigDigit

```
15:11:26:765 ra-rtr Trace: (139 x 0 : 0 0) NewCall: CID=(150431,214),
DN=2003, ANI=1231234, CED=, RCID=5001, MRDID=1, CallAtVRU=1, OpCode=0
15:11:26:765 ra-rtr Trace: (139 x 0 : 0 0) Dialog RunScript node -
connecting to VRU now.
15:11:26:765 ra-rtr Trace: (139 x 0 : 0 0) Correlation id for dialog is (9013).
15:11:26:765 ra-rtr Trace: (139 x 9013 : 0 0) TransferToVRU: Label=1234567890,
CorID=9013, VRUID=5000, RCID=5001
15:11:26:765 ra-rtr Trace: (139 x 9013 : 0 0) TransferConnect sent. Dialog pending.
15:11:26:776 ra-rtr Trace: (139 x 9013 : 0 0) ReRoute: Reason=1 CallState=1.
15:11:26:776 ra-rtr Trace: (139 x 9013 : 0 0) Dialog handling a reroute request
15:11:26:776 ra-rtr Trace: (139 x 9013 : 0 0) Dialog resuming (ReRoute requested.)
```

status (1)

15:11:26:776 ra-rtr Trace: (139 x 9013 : 0 0) RouteComplete:
15:11:26:776 ra-rtr Trace: Route: CID=(150431,214), Labels=0
15:11:26:776 ra-rtr Trace: (139 x 9013 : 0 0) Dialog sending release call message
to Routing Client ID(5001).
15:11:26:776 ra-rtr Trace: (139 x 9013 : 0 0) Deleting Dialog.

6218: 10.66.68.169: Nov 13 2012 15:11:26.935 -0800: %CVP_9_0_SIP-7-CALL:
{Thrd=DATAI.5} Generated a new CISCO-GUID hdr : 4228555991-0268435770-1640145969-
0172115113, Generated a new CVP-ID hdr : FC0AA4D71000013A61C2A4310A4244A9

6219: 10.66.68.169: Nov 13 2012 15:11:26.935 -0800: %CVP_9_0_SIP-7-CALL:
{Thrd=DATAI.5} CALLGUID = FC0AA4D71000013A61C2A4310A4244A9 LEGID =
OTlmMTUwYjY5MjUxYWM4NDQwYmQ2YmJiNDkzNjM3N2U. - [INBOUND]:
Call is missing an RPID header. No survivability in use.

6220: 10.66.68.169: Nov 13 2012 15:11:26.935 -0800: %CVP_9_0_SIP-7-CALL:
{Thrd=DATAI.5} CALLGUID = FC0AA4D71000013A61C2A4310A4244A9 LEGID =
OTlmMTUwYjY5MjUxYWM4NDQwYmQ2YmJiNDkzNjM3N2U. - [INBOUND]:
Stripping 3 sigdigits from 6062003 and saving them as [606]

6221: 10.66.68.169: Nov 13 2012 15:11:26.935 -0800: %CVP_9_0_SIP-7-PARAM:
{Thrd=DATAI.5} CALLGUID = FC0AA4D71000013A61C2A4310A4244A9 LEGID =
OTlmMTUwYjY5MjUxYWM4NDQwYmQ2YmJiNDkzNjM3N2U. - [INBOUND]:
ReqURI (DN) sip:6062003@10.66.68.169 FromURI sip:1231234@10.66.68.169 Video:
false m_needs_postcallsurvey:false

6222: 10.66.68.169: Nov 13 2012 15:11:26.935 -0800: %CVP_9_0_SIP-7-CALL: {
Thrd=DATAI.5} NEW CALL with guid=FC0AA4D71000013A61C2A4310A4244A9
legid=OTlmMTUwYjY5MjUxYWM4NDQwYmQ2YmJiNDkzNjM3N2U. dn=2003
ani=1231234 uui=null calldate= Tue Nov 13 15:11:26 PST 2012 video=false
cachecallcontext = false is_postcallsurvey = false RouterCallKey =
null RouterCallKeyDay = null RouterCallKeySequenceNumber = null

6223: 10.66.68.169: Nov 13 2012 15:11:26.935 -0800: %CVP_9_0_SIP-7-CALL:
{Thrd=DATAI.5} Sending msg:>>HEADERS: (JMSType)=MsgBus:NEW_CALL
(JMSTimestamp)=1352848286935
>>BODY: replyto=true callguid=FC0AA4D71000013A61C2A4310A4244A9
ani=1231234 dnis=2003 timezone=America/Los_Angeles version=CVP_9_0
pstntrkgrpsrcip=64.104.205.107 calldate= Tue Nov 13 15:11:26 PST 2012
calltypeid=4 localOffset=-480 calllegid=
OTlmMTUwYjY5MjUxYWM4NDQwYmQ2YmJiNDkzNjM3N2U.
>>STATE: isTabular=false isWriteable=true cursor=-1

2424: 10.66.68.169: Nov 13 2012 15:11:26.935 -0800: %CVP_9_0_ICM-7-CALL:
{Thrd=pool-1-thread-207-ICM-869} CALLGUID =
FC0AA4D71000013A61C2A4310A4244A9, DLGID = -1 [null] - Processing ,,
[MsgBus:NEW_CALL], ssId=SYS_SIP1, mediaType=, location=, locationpkid=,
locationsiteid=, srcaddr=64.104.205.107, pstntrunkgroupid=64.104.205.107 ,
pstntrunkgroupchannelnum=2147483647, sipheader=, rckey=, rcday=,
rcseq=, uui=, calltypeid=4, CallContext:, user.media.id:
FC0AA4D71000013A61C2A4310A4244A9,, LEGID = null, DNIS = -1, ANI = -1

2425: 10.66.68.169: Nov 13 2012 15:11:26.935 -0800: %CVP_9_0_ICM-7-CALL:
{Thrd=pool-1-thread-207-ICM-869} CALLGUID =
FC0AA4D71000013A61C2A4310A4244A9 - New call

2426: 10.66.68.169: Nov 13 2012 15:11:26.935 -0800: %CVP_9_0_ICM-7-CALL:
{Thrd=pool-1-thread-207-ICM-869} CALLGUID =
FC0AA4D71000013A61C2A4310A4244A9, DLGID = 139 [SIP_LEG] - Publishing ,,
[ICM_NEW_CALL], dialogueId=139, sendSeqNo=1, trunkGroupId=100,

```
trunkNumber=0, serviceId=1, dialedNumber=2003, uui=,
callguid=FC0AA4D71000013A61C2A4310A4244A9, rckey=, rcday=, rcseq=,
location=, locationpkid=, pstntrunkgroupid=64.104.205.107 ,
pstntrunkgroupchannelnum=2147483647, sipheader=, CallContext:,
user.media.id: FC0AA4D71000013A61C2A4310A4244A9,
user.cvp_server_info: 10.66.68.169,, LEGID =
OTlmmTUwYjY5MjUxYWM4NDQwYmQ2YmJiNDkzNjM3N2U., DNIS = 2003, ANI = 1231234
2427: 10.66.68.169: Nov 13 2012 15:11:26.950 -0800: %CVP_9_0_ICM-7-CALL:
{Thrd=pool-1-thread-202-ICM-870} CALLGUID =
FC0AA4D71000013A61C2A4310A4244A9, DLGID = 139 [SIP_LEG] - Processing ,,
[ICM_TEMPORARY_CONNECT], dialogueId=139, sendSeqNo=1, label=1234567890,
correlationId=9013, callguid=FC0AA4D71000013A61C2A4310A4244A9, rckey=214,
rcday=150431,
rcseq=0,CallContext:, user.microapp.UseVXMLParams: N,
user.microapp.app_media_lib: .., user.microapp.media_server:
http://10.66.68.169:7000/CVP, user.microapp.ToExtVXML[0]:
application=HelloWorld,, LEGID =
OTlmmTUwYjY5MjUxYWM4NDQwYmQ2YmJiNDkzNjM3N2U., DNIS = 2003, ANI = 1231234
2428: 10.66.68.169: Nov 13 2012 15:11:26.950 -0800: %CVP_9_0_ICM-7-CALL:
{Thrd=pool-1-thread-202-ICM-870} CALLGUID = FC0AA4D71000013A61C2A4310A4244A9,
DLGID = 139 [SIP_LEG] - Publishing ,, [MsgBus:CONNECT], ssId=SYS_SIP1,
labelType=, label=1234567890, correlationId=9013, command=null,
rckey=214, rcday=150431, rcseq=0, CallContext:,
user.microapp.UseVXMLParams: N, user.microapp.app_media_lib: ..,
user.microapp.media_server: http://10.66.68.169:7000/CVP,
user.microapp.ToExtVXML[0]: application=HelloWorld,, LEGID =
OTlmmTUwYjY5MjUxYWM4NDQwYmQ2YmJiNDkzNjM3N2U.,
DNIS = 2003, ANI = 1231234
6224: 10.66.68.169: Nov 13 2012 15:11:26.950 -0800: %CVP_9_0_SIP-7-CALL:
{Thrd=pool-1-thread-203-SIP-5076} CALLGUID = FC0AA4D71000013A61C2A4310A4244A9
LEGID = OTlmmTUwYjY5MjUxYWM4NDQwYmQ2YmJiNDkzNjM3N2U. - [INBOUND]
Handling CONNECT :>>HEADERS: (JMSType)=MsgBus:CONNECT (JMSTimestamp)=
Topic(CVP.ICM.CC.RESP.SYS_SIP1) (JMSTimestamp)=1352848286950 (ServerID)=
CVP90.SYS_ICM1:ICM:ICM1:CVP90.MsgBus001 >>BODY: callguid=
FC0AA4D71000013A61C2A4310A4244A9 RouterCallKey=214 floatingvars=>>HEADERS:
(JMSType)=MsgBus:FLOATINGVARS >>BODY: callvars=[, , , , , , , , ]
user.microapp.app_media_lib=.. user.microapp.media_server=http://
10.66.68.169:7000/CVP user.microapp.FromExtVXML=[null, null, null, null]
user.microapp.ToExtVXML=[application=HelloWorld, null, null, null, null]
user.microapp.UseVXMLParams=N >>STATE: isTabular=false isWriteable=true
cursor=-1 dnis=2003 correlationid=9013 timezone=America/Los_Angeles
RouterCallKeySequenceNumber=0 version=CVP_9_0
RouterCallKeyDay=150431 labeltype=-1 label=12345678909013 localOffset=-480
calllegid=OTlmmTUwYjY5MjUxYWM4NDQwYmQ2YmJiNDkzNjM3N2U.
>>STATE: isTabular=false isWriteable=false cursor=-1
6225: 10.66.68.169: Nov 13 2012 15:11:26.950 -0800: %CVP_9_0_SIP-7-CALL:
{Thrd=pool-1-thread-203-SIP-5076} Prepending SigDigits to label: 606 +
12345678909013
6226: 10.66.68.169: Nov 13 2012 15:11:26.950 -0800: %CVP_9_0_SIP-3-SIP_
ERROR_SNMP: B2BUA is not configured with a route for making calls to
[60612345678909013].Please add this route. [id:5010]
6227: 10.66.68.169: Nov 13 2012 15:11:26.950 -0800: %CVP_9_0_SIP-3-SIP_CALL_ERROR:
CALLGUID = FC0AA4D71000013A61C2A4310A4244A9 LEGID =
```

OTlmMTUwYjY5MjUxYWM4NDQwYmQ2YmJiNDkzNjM3N2U. - [INBOUND]:

Destination URL is null, cannot make the transfer. [id:5004]

6228: 10.66.68.169: Nov 13 2012 15:11:26.950 -0800: %CVP_9_0_SIP-7-CALL:

{Thrd=pool-1-thread-203-SIP-5076} Sending BUS MSG:>>HEADERS:

(JMSType)=MsgBus:CALL_STATE_EVENT (JMSDestination)=Topic(CVP.SIP.CC.EVENT)

(JMSTimestamp)=1352848286950 >>BODY: callguid=

FC0AA4D71000013A61C2A4310A4244A9 RouterCallKey=214 RouterCallKeySent=false

causecode=0 timezone=America/Los_Angeles RouterCallKeySequenceNumber=0

version=CVP_9_0 labeltype=-1 RouterCallKeyDay=150431 calldate=

Tue Nov 13 15:11:26 PST 2012 label=12345678909013 localOffset=-480 eventid=1

calllegid=OTlmMTUwYjY5MjUxYWM4NDQwYmQ2YmJiNDkzNjM3N2U.

>>STATE: isTabular=false isWriteable=true cursor=-1

6229: 10.66.68.169: Nov 13 2012 15:11:26.950 -0800: %CVP_9_0_SIP-7-CALL:

{Thrd=pool-1-thread-203-SIP-5076} CALLGUID =

FC0AA4D71000013A61C2A4310A4244A9 LEGID =

OTlmMTUwYjY5MjUxYWM4NDQwYmQ2YmJiNDkzNjM3N2U. - [INBOUND]:

Waiting 2000 millisecs before terminating.

2429: 10.66.68.169: Nov 13 2012 15:11:26.950 -0800: %CVP_9_0_ICM-7-CALL:

{Thrd=pool-1-thread-209-ICM-871} CALLGUID =

FC0AA4D71000013A61C2A4310A4244A9, DLGID = 139 [SIP_LEG] - Processing ,,

[MsgBus:CALL_STATE_EVENT], ssId=SYS_SIP1, eventId=CONNECT_FAILURE,

causeCode=NONE,, LEGID =

OTlmMTUwYjY5MjUxYWM4NDQwYmQ2YmJiNDkzNjM3N2U., DNIS = 2003,

ANI = 1231234

2430: 10.66.68.169: Nov 13 2012 15:11:26.950 -0800: %CVP_9_0_ICM-7-CALL:

{Thrd=pool-1-thread-209-ICM-871} CALLGUID = FC0AA4D71000013A61C2A4310A4244A9,

DLGID = 139 [SIP_LEG] - Publishing ,, [ICM_EVENT_REPORT], dialogueId=139,

sendSeqNo=2, eventId=CONNECT_FAILURE, causeCode=NONE,, LEGID =

OTlmMTUwYjY5MjUxYWM4NDQwYmQ2YmJiNDkzNjM3N2U., DNIS = 2003, ANI = 1231234

2431: 10.66.68.169: Nov 13 2012 15:11:26.966 -0800: %CVP_9_0_ICM-7-CALL:

{Thrd=pool-1-thread-208-ICM-872} CALLGUID = FC0AA4D71000013A61C2A4310A4244A9,

DLGID = 139 [SIP_LEG] - Processing ,, [ICM_RELEASE], dialogueId=139,

sendSeqNo=2, cause=NORMAL_CALL_CLEARING,, LEGID =

OTlmMTUwYjY5MjUxYWM4NDQwYmQ2YmJiNDkzNjM3N2U., DNIS = 2003, ANI = 1231234

2432: 10.66.68.169: Nov 13 2012 15:11:26.966 -0800: %CVP_9_0_ICM-7-CALL:

{Thrd=pool-1-thread-208-ICM-872} CALLGUID = FC0AA4D71000013A61C2A4310A4244A9,

DLGID = 139 [SIP_LEG] - Publishing ,, [MsgBus:DISCONNECT], ssId=SYS_SIP1,

cause=NORMAL_CALL_CLEARING,, LEGID = OTlmMTUwYjY5MjUxYWM4NDQwYmQ2YmJiNDkzNjM3N2U.,

DNIS = 2003, ANI = 1231234

6230: 10.66.68.169: Nov 13 2012 15:11:26.966 -0800: %CVP_9_0_SIP-7-CALL:

{Thrd=pool-1-thread-210-SIP-5077} MessagingWorker:run: CALLGUID =

FC0AA4D71000013A61C2A4310A4244A9 LEGID =

OTlmMTUwYjY5MjUxYWM4NDQwYmQ2YmJiNDkzNjM3N2U. - [INBOUND] ICM Disconnecting

the call with : >>HEADERS: (JMSType)=MsgBus:DISCONNECT (JMSDestination)=

Topic(CVP.ICM.CC.EVENT.SYS_SIP1) (JMSTimestamp)=1352848286966 (ServerID)=

CVP90.SYS_ICM1:ICM:ICM1:CVP90.MsgBus001 >>BODY:

callguid=FC0AA4D71000013A61C2A4310A4244A9 dnis=2003 causecode=0

timezone=America/Los_Angeles version=CVP_9_0 localOffset=-480

calllegid=OTlmMTUwYjY5MjUxYWM4NDQwYmQ2YmJiNDkzNjM3N2U.

>>STATE: isTabular=false isWriteable=false cursor=-1

6231: 10.66.68.169: Nov 13 2012 15:11:26.966 -0800: %CVP_9_0_SIP-7-CALL:

{Thrd=pool-1-thread-210-SIP-5077} Sending BUS MSG:>>HEADERS:

```
(JMSType)=MsgBus:CALL_STATE_EVENT (JMSDestination)=Topic(CVP.SIP.CC.EVENT)
(JMSTimestamp)=1352848286966 >>BODY: callguid=FC0AA4D71000013A61C2A4310A4244A9
RouterCallKey=214 RouterCallKeySent=true causecode=1 timezone=America/
Los_Angeles RouterCallKeySequenceNumber=0 version=CVP_9_0 labeltype=-1
RouterCallKeyDay=150431 calldate=Tue Nov 13 15:11:26 PST 2012
label=12345678909013 localOffset=-480 eventid=6 calllegid=
OTlmMTUwYjY5MjUxYWM4NDQwYmQ2YmJiNDkzNjM3N2U. >>STATE: isTabular=false
isWriteable=true cursor=-1
2433: 10.66.68.169: Nov 13 2012 15:11:26.966 -0800: %CVP_9_0_ICM-7-CALL:
{Thrd=pool-1-thread-211-ICM-873} CALLGUID = FC0AA4D71000013A61C2A4310A4244A9,
DLGID = 139 [SIP_LEG] - Processing ,, [MsgBus:CALL_STATE_EVENT],
ssId=SYS_SIP1, eventId=DISCONNECT, causeCode=NORMAL_COMPLETION,,
LEGID = OTlmMTUwYjY5MjUxYWM4NDQwYmQ2YmJiNDkzNjM3N2U., DNIS = 2003,
ANI = 1231234
2434: 10.66.68.169: Nov 13 2012 15:11:26.966 -0800: %CVP_9_0_ICM-7-CALL:
{Thrd=pool-1-thread-211-ICM-873} CALLGUID =
FC0AA4D71000013A61C2A4310A4244A9, DLGID = 139 [SIP_LEG] - Publishing ,,
[ICM_EVENT_REPORT], dialogueId=139, sendSeqNo=3, eventId=DISCONNECT,
causeCode=NORMAL_COMPLETION,, LEGID =
OTlmMTUwYjY5MjUxYWM4NDQwYmQ2YmJiNDkzNjM3N2U., DNIS = 2003, ANI = 1231234
2435: 10.66.68.169: Nov 13 2012 15:11:26.966 -0800: %CVP_9_0_ICM-7-CALL:
{Thrd=pool-1-thread-211-ICM-873} CALLGUID = FC0AA4D71000013A61C2A4310A4244A9,
DLGID = 139 [SIP_LEG] - Deleted dialogue. Duration: 0 hrs, 0 mins, 0 secs,
31 msec
2436: 10.66.68.169: Nov 13 2012 15:11:26.966 -0800: %CVP_9_0_ICM-7-CALL:
{Thrd=pool-1-thread-211-ICM-873} CALLGUID = FC0AA4D71000013A61C2A4310A4244A9
- Deleted call. Duration: 0 hrs, 0 mins, 0 secs, 31 msec
```

Analyse

Wanneer SigDigit wordt gebruikt, presteert CVP de SigDigit voor alle uitgaande gesprekken van de CVP voordat het op zoek is naar een route. Als een statische route wordt gebruikt, moet de CVP de statische route van het VRU-label hebben, dat vooraf is vastgesteld met SigDigit. Het zelfde is waar voor het ringback aantal evenals de lijnen van het Agent uitbreidingsaantal. Als een proxy wordt gebruikt, moet de proxy de route hebben voor het VRU-label en het ringback-nummer, evenals de Agent-extensie met SigDigits, die vooraf is ingesteld.

Vraag 8: VXML Gateway-toepassing is niet ingesteld voor SigDigit

```
15:20:34:629 ra-rtr Trace: (141 x 0 : 0 0) NewCall: CID=(150431,216), DN=2003,
ANI=1231234, CED=, RCID=5001, MRDID=1, CallAtVRU=1, OpCode=0
15:20:34:630 ra-rtr Trace: (141 x 0 : 0 0) Dialog RunScript node - connecting
to VRU now.
15:20:34:630 ra-rtr Trace: (141 x 0 : 0 0) Correlation id for dialog is (9015).
15:20:34:630 ra-rtr Trace: (141 x 9015 : 0 0) TransferToVRU: Label=1234567890,
CorID=9015, VRUID=5000, RCID=5001
15:20:34:630 ra-rtr Trace: (141 x 9015 : 0 0) TransferConnect sent. Dialog
pending.
15:20:36:173 ra-rtr Trace: Dialog (142) has a correlation id (8909015 8909015)
```

that is unknown.

15:20:36:173 ra-rtr Trace: For message (14) from routing client CVPRC (ID 5001) could not find dialog id (8909015).

15:20:36:173 ra-rtr Trace: Router sending dialog fail reason (11) for dialog (142).

15:20:38:779 ra-rtr Trace: (141 x 9015 : 0 0) CallEventReport: CID=(150431,216), Event=DISCONNECT, DlgEnds=1, FromVRU=0, CallState=1, Cause=CALLED_PARTY_DISCONNECTED

15:20:38:779 ra-rtr Trace: (141 x 9015 : 0 0) Dialog (callstate:1) received event(6) (Call disconnected. (Event has dialog end set.))

15:20:38:779 ra-rtr Trace: (141 x 9015 : 0 0) Dialog resuming (Call disconnected. (Event has dialog end set.)) status (3)

15:20:38:779 ra-rtr Trace: (141 x 9015 : 0 0) Dialog aborted and was deleted.

15:20:38:779 ra-rtr Trace: (141 x 9015 : 0 0) Deleting Dialog.

6324: 10.66.68.169: Nov 13 2012 15:20:34.619 -0800: %CVP_9_0_SIP-7-CALL:

{Thrd=DATAI.5} Generated a new CISCO-GUID hdr :

4229103675-0268435770-0965166893-0172115113, Generated a new CVP-ID hdr :

FC13003B1000013A3987472D0A4244A9

6325: 10.66.68.169: Nov 13 2012 15:20:34.619 -0800: %CVP_9_0_SIP-7-CALL:

{Thrd=DATAI.5} CALLGUID = FC13003B1000013A3987472D0A4244A9 LEGID =

NjE0M2E1ZDAXZTRjZjRlNzM3YzgxNTE3YjBjMmYwOTk. - [INBOUND]: Call is missing an RPID header. No survivability in use.

6326: 10.66.68.169: Nov 13 2012 15:20:34.619 -0800: %CVP_9_0_SIP-7-CALL:

{Thrd=DATAI.5} CALLGUID = FC13003B1000013A3987472D0A4244A9 LEGID =

NjE0M2E1ZDAXZTRjZjRlNzM3YzgxNTE3YjBjMmYwOTk. - [INBOUND]: Stripping 3 sigdigits from 6062003 and saving them as [606]

6327: 10.66.68.169: Nov 13 2012 15:20:34.619 -0800: %CVP_9_0_SIP-7-PARAM:

{Thrd=DATAI.5} CALLGUID = FC13003B1000013A3987472D0A4244A9 LEGID =

NjE0M2E1ZDAXZTRjZjRlNzM3YzgxNTE3YjBjMmYwOTk. - [INBOUND]: ReqURI (DN)

sip:6062003@10.66.68.169 FromURI sip:1231234@10.66.68.169

Video:false m_needs_postcallsurvey:false

6328: 10.66.68.169: Nov 13 2012 15:20:34.619 -0800: %CVP_9_0_SIP-7-CALL:

{Thrd=DATAI.5} NEW CALL with guid=FC13003B1000013A3987472D0A4244A9

legid=NjE0M2E1ZDAXZTRjZjRlNzM3YzgxNTE3YjBjMmYwOTk. dn=2003 ani=1231234

uui=null calldate=Tue Nov 13 15:20:34 PST 2012 video=false

cachecallcontext = false is_postcallsurvey = false RouterCallKey = null

RouterCallKeyDay = null RouterCallKeySequenceNumber = null

6329: 10.66.68.169: Nov 13 2012 15:20:34.619 -0800: %CVP_9_0_SIP-7-CALL:

{Thrd=DATAI.5} Sending msg:>>HEADERS: (JMSType)=MsgBus:NEW_CALL

(JMSTimestamp)=1352848834619 >>BODY:

replyto=true callguid=FC13003B1000013A3987472D0A4244A9 ani=1231234 dnis=2003

timezone=America/Los_Angeles version=CVP_9_0 pstntrkgrpsrcip=64.104.205.107

calldate=Tue Nov 13 15:20:34 PST 2012 calltypeid=4 localOffset=-480

calllegid=NjE0M2E1ZDAXZTRjZjRlNzM3YzgxNTE3YjBjMmYwOTk. >>STATE:

```
isTabular=false isWriteable=true cursor=-1
2476: 10.66.68.169: Nov 13 2012 15:20:34.619 -0800: %CVP_9_0_ICM-7-CALL:
{Thrd=pool-1-thread-321-ICM-883} CALLGUID = FC13003B1000013A3987472D0A4244A9,
DLGID = -1 [null] - Processing ,, [MsgBus:NEW_CALL], ssId=SYS_SIP1,
mediaType=, location=, locationpkid=, locationsiteid=,
srcaddr=64.104.205.107, pstntrunkgroupid=64.104.205.107 ,
pstntrunkgroupchannelnum=2147483647, sipheader=, rckey=, rcday=,
rcseq=, uui=, calltypeid=4, CallContext:, user.media.id:
FC13003B1000013A3987472D0A4244A9,, LEGID = null, DNIS = -1, ANI = -1
2477: 10.66.68.169: Nov 13 2012 15:20:34.619 -0800: %CVP_9_0_ICM-7-CALL:
{Thrd=pool-1-thread-321-ICM-883} CALLGUID =
FC13003B1000013A3987472D0A4244A9 - New call
2478: 10.66.68.169: Nov 13 2012 15:20:34.619 -0800: %CVP_9_0_ICM-7-CALL:
{Thrd=pool-1-thread-321-ICM-883} CALLGUID = FC13003B1000013A3987472D0A4244A9,
DLGID = 141 [SIP_LEG] - Publishing ,, [ICM_NEW_CALL], dialogueId=141,
sendSeqNo=1, trunkGroupId=100, trunkNumber=0, serviceId=1,
dialedNumber=2003, uui=, callguid=FC13003B1000013A3987472D0A4244A9,
rckey=, rcday=, rcseq=, location=, locationpkid=,
pstntrunkgroupid=64.104.205.107 , pstntrunkgroupchannelnum=2147483647,
sipheader=, CallContext:, user.media.id:
FC13003B1000013A3987472D0A4244A9, user.cvp_server_info: 10.66.68.169,,
LEGID = NjE0M2E1ZDaxZTRjZjRlNmM3YzgxNTE3YjBjMmYwOTk., DNIS = 2003, ANI = 1231234
2479: 10.66.68.169: Nov 13 2012 15:20:34.619 -0800: %CVP_9_0_ICM-7-CALL:
{Thrd=pool-1-thread-322-ICM-884} CALLGUID = FC13003B1000013A3987472D0A4244A9,
DLGID = 141 [SIP_LEG] - Processing ,, [ICM_TEMPORARY_CONNECT],
dialogueId=141, sendSeqNo=1, label=1234567890, correlationId=9015,
callguid=FC13003B1000013A3987472D0A4244A9, rckey=216, rcday=150431,
rcseq=0, CallContext:, user.microapp.UseVXMLParams: N,
user.microapp.app_media_lib: .., user.microapp.media_server:
http://10.66.68.169:7000/CVP, user.microapp.ToExtVXML[0]:
application=HelloWorld,, LEGID = NjE0M2E1ZDaxZTRjZjRlNmM3YzgxNTE3YjBjMmYwOTk.,
DNIS = 2003, ANI = 1231234
2480: 10.66.68.169: Nov 13 2012 15:20:34.619 -0800: %CVP_9_0_ICM-7-CALL:
{Thrd=pool-1-thread-322-ICM-884} CALLGUID = FC13003B1000013A3987472D0A4244A9,
DLGID = 141 [SIP_LEG] - Publishing ,, [MsgBus:CONNECT], ssId=SYS_SIP1,
labelType=, label=1234567890, correlationId=9015, command=null,
rckey=216, rcday=150431, rcseq=0, CallContext:,
user.microapp.UseVXMLParams: N, user.microapp.app_media_lib: ..,
user.microapp.media_server: http://10.66.68.169:7000/CVP,
user.microapp.ToExtVXML[0]: application=HelloWorld,, LEGID =
NjE0M2E1ZDaxZTRjZjRlNmM3YzgxNTE3YjBjMmYwOTk., DNIS = 2003, ANI = 1231234
6330: 10.66.68.169: Nov 13 2012 15:20:34.619 -0800: %CVP_9_0_SIP-7-CALL:
{Thrd=pool-1-thread-324-SIP-5140} CALLGUID = FC13003B1000013A3987472D0A4244A9
LEGID = NjE0M2E1ZDaxZTRjZjRlNmM3YzgxNTE3YjBjMmYwOTk. - [INBOUND] Handling
CONNECT :>>HEADERS: (JMSType)=MsgBus:CONNECT (JMSDestination)=Topic
```

```
(CVP.ICM.CC.RESP.SYS_SIP1) (JMSTimestamp)=1352848834619 (ServerID)=
CVP90.SYS_ICM1:ICM:ICM1:CVP90.MsgBus001 >>BODY:
callguid=FC13003B1000013A3987472D0A4244A9 RouterCallKey=216 floatingvars=>>
HEADERS: (JMSType)=MsgBus:FLOATINGVARS >>BODY: callvars=[, , , , , , , , ]
user.microapp.app_media_lib=.. user.microapp.media_server=
http://10.66.68.169:7000/CVP user.microapp.FromExtVXML=[null, null, null, null]
user.microapp.ToExtVXML=[application=HelloWorld, null, null, null, null]
user.microapp.UseVXMLParams=N >>STATE: isTabular=false isWriteable=true
cursor=-1 dnis=2003 correlationid=9015 timezone=America/Los_Angeles
RouterCallKeySequenceNumber=0 version=CVP_9_0 RouterCallKeyDay=150431
labeltype=-1 label=12345678909015 localOffset=-480
calllegid=NjE0M2ElZDaxZTRjZjRlNzYzYzgxNTE3YjBjMmYwOTk.
>>STATE: isTabular=false isWriteable=false cursor=-1
6331: 10.66.68.169: Nov 13 2012 15:20:34.619 -0800: %CVP_9_0_SIP-7-CALL:
{Thrd=pool-1-thread-324-SIP-5140} Prepending SigDigits to label: 606
+ 12345678909015
6332: 10.66.68.169: Nov 13 2012 15:20:34.619 -0800: %CVP_9_0_SIP-7-CALL:
{Thrd=pool-1-thread-324-SIP-5140} Static route matched 60612345678909015
to StaticRoute: patterns like 6061234567890> will route to 10.66.75.241
6333: 10.66.68.169: Nov 13 2012 15:20:34.619 -0800: %CVP_9_0_SIP-7-CALL:
{Thrd=pool-1-thread-324-SIP-5140} Using Local Static Route for
sip:60612345678909015@10.66.75.241
6334: 10.66.68.169: Nov 13 2012 15:20:34.619 -0800: %CVP_9_0_SIP-7-CALL:
{Thrd=pool-1-thread-324-SIP-5140} Found an incoming CISCO-GUID hdr :
4229103675-0268435770-0965166893-0172115113, Found an existing CVP-ID
hdr: FC13003B1000013A3987472D0A4244A9
6335: 10.66.68.169: Nov 13 2012 15:20:34.619 -0800: %CVP_9_0_SIP-7-CALL:
{Thrd=pool-1-thread-324-SIP-5140} CALLGUID = FC13003B1000013A3987472D0A4244A9
LEGID = FC13003B1000013A3987472D0A4244A9-1352848834619155 - [OUTBOUND]:
INVITE TO <sip:60612345678909015@10.66.75.241;transport=tcp> FROM 1231234
<sip:1231234@10.66.68.169:5060> EXPIRES[60] 100REL[Unsupported]
6336: 10.66.68.169: Nov 13 2012 15:20:34.635 -0800: %CVP_9_0_SIP-7-CALL:
{Thrd=DIALOG_CALLBACK.3} CALLGUID = FC13003B1000013A3987472D0A4244A9
LEGID = FC13003B1000013A3987472D0A4244A9-1352848834619155 - [OUTBOUND]:
Invitation proceeding 100
6337: 10.66.68.169: Nov 13 2012 15:20:34.635 -0800: %CVP_9_0_SIP-7-CALL:
{Thrd=DIALOG_CALLBACK.3} CALLGUID = FC13003B1000013A3987472D0A4244A9
LEGID = FC13003B1000013A3987472D0A4244A9-1352848834619155 - [OUTBOUND]:
Invitation accepted - ack'ing
6338: 10.66.68.169: Nov 13 2012 15:20:34.635 -0800: %CVP_9_0_SIP-7-CALL:
{Thrd=DIALOG_CALLBACK.3} CALLGUID = FC13003B1000013A3987472D0A4244A9
LEGID = FC13003B1000013A3987472D0A4244A9-1352848834619155 - [OUTBOUND]:
CountObserver() is >0 and sending Re-Invite to caller.
6339: 10.66.68.169: Nov 13 2012 15:20:34.635 -0800: %CVP_9_0_SIP-7-CALL:
{Thrd=pool-1-thread-325-SIP-5141} CALLGUID =
```

FC13003B1000013A3987472D0A4244A9 LEGID =
NjE0M2E1ZDaxZTRjZjRlNzM3YzgxNTE3YjBjMmYwOTk. - [INBOUND]: Updated by :
CALLGUID = FC13003B1000013A3987472D0A4244A9 LEGID =
FC13003B1000013A3987472D0A4244A9-1352848834619155 - [OUTBOUND]: with
event type INV_ACCEPTED
6340: 10.66.68.169: Nov 13 2012 15:20:34.635 -0800: %CVP_9_0_SIP-7-CALL:
{Thrd=pool-1-thread-325-SIP-5141} CALLGUID =
FC13003B1000013A3987472D0A4244A9 LEGID =
NjE0M2E1ZDaxZTRjZjRlNzM3YzgxNTE3YjBjMmYwOTk. - [INBOUND]: Send the 200
OK back to caller with SDP of this dialog.
6341: 10.66.68.169: Nov 13 2012 15:20:34.635 -0800: %CVP_9_0_SIP-7-CALL:
{Thrd=pool-1-thread-325-SIP-5141} Sending BUS MSG:>>HEADERS:
(JMSType)=MsgBus:CALL_STATE_EVENT (JMSDestination)=Topic(CVP.SIP.CC.EVENT)
(JMSTimestamp)=1352848834635 >>BODY: callguid=
FC13003B1000013A3987472D0A4244A9 RouterCallKey=216 RouterCallKeySent=
false causecode=0 timezone=America/Los_Angeles RouterCallKeySequenceNumber=0
version=CVP_9_0 labeltype=-1 RouterCallKeyDay=150431 calldate= Tue Nov 13
15:20:34 PST 2012 label=12345678909015 localOffset=-480 eventid=4
calllegid=FC13003B1000013A3987472D0A4244A9-1352848834619155
>>STATE: isTabular=false isWriteable=true cursor=-1
2481: 10.66.68.169: Nov 13 2012 15:20:34.651 -0800: %CVP_9_0_ICM-7-CALL:
{Thrd=pool-1-thread-326-ICM-885} CALLGUID = FC13003B1000013A3987472D0A4244A9,
DLGID = -1 [null] - Processing ,, [MsgBus:CALL_STATE_EVENT],
ssId=SYS_SIP1, eventId=ANSWER, causeCode=NONE,, LEGID = null,
DNIS = 2003, ANI = 1231234
2482: 10.66.68.169: Nov 13 2012 15:20:34.651 -0800: %CVP_9_0_ICM-7-CALL:
{Thrd=pool-1-thread-326-ICM-885} CALLGUID = FC13003B1000013A3987472D0A4244A9,
DLGID = 141 [SIP_LEG] - Publishing ,, [ICM_EVENT_REPORT], dialogueId=141,
sendSeqNo=2, eventId=ANSWER, causeCode=NONE,, LEGID =
NjE0M2E1ZDaxZTRjZjRlNzM3YzgxNTE3YjBjMmYwOTk., DNIS = 2003, ANI = 1231234
6342: 10.66.68.169: Nov 13 2012 15:20:34.744 -0800: %CVP_9_0_SIP-7-CALL:
{Thrd=DIALOG_CALLBACK.3} CALLGUID = FC13003B1000013A3987472D0A4244A9
LEGID = NjE0M2E1ZDaxZTRjZjRlNzM3YzgxNTE3YjBjMmYwOTk. -
[INBOUND]: DsSipInviteDialog ack'ed
6343: 10.66.68.169: Nov 13 2012 15:20:34.744 -0800: %CVP_9_0_SIP-7-CALL:
{Thrd=pool-1-thread-327-SIP-5142} CALLGUID = FC13003B1000013A3987472D0A4244A9
LEGID = FC13003B1000013A3987472D0A4244A9-1352848834619155 - [OUTBOUND]:
Updated by : CALLGUID = FC13003B1000013A3987472D0A4244A9 LEGID =
NjE0M2E1ZDaxZTRjZjRlNzM3YzgxNTE3YjBjMmYwOTk. - [INBOUND]: with event
type INV_ACKED
6344: 10.66.68.169: Nov 13 2012 15:20:34.744 -0800: %CVP_9_0_SIP-7-CALL:
{Thrd=pool-1-thread-327-SIP-5142} CALLGUID = FC13003B1000013A3987472D0A4244A9
LEGID = FC13003B1000013A3987472D0A4244A9-1352848834619155 - [OUTBOUND]:
Aked the invite.
1716: 10.66.68.169: Nov 13 2012 15:20:35.119 -0800: %CVP_9_0_IVR-7-CALL:

{Thrd=http-8000-Processor21} VBServlet:service: HTTP Request from
10.66.75.241: { CALL_ID=FC13003B1000013A3987472D0A4244A9, CLIENT_TYPE=IOS,
MSG_TYPE=PING, RECOVERY_VXML=flash:recovery.vxml, CALL_DNIS=
60612345678909015, CALL_LEGID=FC13003B1000013A3987472D0A4244A9-
1352848834619155@10.66.68.169, CALL_UII=, VERSION=CVP_9_0_1_0_0_0_634,
ERROR_CODE=NONE(0), CALL_ANI=sip:1231234@10.66.68.169:5060 }
1717: 10.66.68.169: Nov 13 2012 15:20:35.119 -0800: %CVP_9_0_IVR-7-CALL:
{Thrd=http-8000-Processor21} VXMLManager:generateVXML:
CALLGUID=FC13003B1000013A3987472D0A4244A9 Generated VXML from template
'SubmitBack.template' for client: 10.66.75.241 clientType: IOS
1718: 10.66.68.169: Nov 13 2012 15:20:36.164 -0800: %CVP_9_0_IVR-7-CALL:
{Thrd=http-8000-Processor22} VBServlet:service: HTTP Request from
10.66.75.241: { CALL_ID=FC13003B1000013A3987472D0A4244A9, CLIENT_TYPE=IOS,
MSG_TYPE=CALL_NEW, RECOVERY_VXML=flash:recovery.vxml,
CALL_DNIS=60612345678909015, CALL_UII=, ERROR_CODE=NONE(0),
CALL_ANI=sip:1231234@10.66.68.169:5060 }
1719: 10.66.68.169: Nov 13 2012 15:20:36.164 -0800: %CVP_9_0_IVR-7-CALL:
{Thrd=http-8000-Processor22} CallSession:addCall:
CALLGUID=FC13003B1000013A3987472D0A4244A9 Added IVRCall
(DNIS=60612345678909015 client: 10.66.75.241) to CallSession at slot: 0
1720: 10.66.68.169: Nov 13 2012 15:20:36.164 -0800: %CVP_9_0_IVR-7-CALL:
{Thrd=http-8000-Processor22} CallMsgPublisher:sendNewCall:
CALLGUID=FC13003B1000013A3987472D0A4244A9 DNIS=60612345678909015
Publishing NewCall message: >>HEADERS: (JMSType)=MsgBus:NEW_CALL
>>BODY: replyto=true uui= callguid=FC13003B1000013A3987472D0A4244A9
ani=sip:1231234@10.66.68.169:5060 dnis=60612345678909015
timezone=America/Los_Angeles mediatype=A version=CVP_9_0
calldate=Tue Nov 13 15:20:36 PST 2012 location= calltypeid=5
localOffset=-480 calllegid= >>STATE: isTabular=false isWriteable=true
cursor=-1
2483: 10.66.68.169: Nov 13 2012 15:20:36.164 -0800: %CVP_9_0_ICM-7-CALL:
{Thrd=pool-1-thread-328-ICM-886} CALLGUID = FC13003B1000013A3987472D0A4244A9,
DLGID = -1 [null] - Processing ,, [MsgBus:NEW_CALL], ssId=SYS_IVR1,
mediaType=A, location=, locationpkid=, locationsiteid=, srcaddr=,
pstntrunkgroupid=, pstntrunkgroupchannelnum=2147483647, sipheader=,
rckey=, rcday=, rcseq=, uui=, calltypeid=5, CallContext:,
user.media.id: FC13003B1000013A3987472D0A4244A9,, LEGID = null,
DNIS = 2003, ANI = 1231234
2484: 10.66.68.169: Nov 13 2012 15:20:36.164 -0800: %CVP_9_0_ICM-7-CALL:
{Thrd=pool-1-thread-328-ICM-886} CALLGUID =
FC13003B1000013A3987472D0A4244A9 - Correlation ID routed call
2485: 10.66.68.169: Nov 13 2012 15:20:36.164 -0800: %CVP_9_0_ICM-7-CALL:
{Thrd=pool-1-thread-328-ICM-886} CALLGUID = FC13003B1000013A3987472D0A4244A9,
DLGID = 142 [IVR_LEG] - Publishing ,, [ICM_REQUEST_INSTRUCTION],
dialogueId=142, sendSeqNo=1, trunkGroupId=200, trunkNumber=0,

serviceId=2, uui=, correlationId=8909015, location=, locationpkid=,
pstntrunkgroupid=, pstntrunkgroupchannelnum=2147483647, sipheader=,,
LEGID = , DNIS = 60612345678909015, ANI = sip:1231234@10.66.68.169:5060
2486: 10.66.68.169: Nov 13 2012 15:20:36.164 -0800: %CVP_9_0_ICM-7-CALL:
{Thrd=pool-1-thread-329-ICM-887} CALLGUID = FC13003B1000013A3987472D0A4244A9,
DLGID = 142 [IVR_LEG] - Processing ,, [ICM_DIALOGUE_FAILURE_EVENT],
dialogueId=142, sendSeqNo=1, errorCode = E_UNSPECIFIED_FAILURE,,
LEGID = , DNIS = 60612345678909015, ANI = sip:1231234@10.66.68.169:5060
2487: 10.66.68.169: Nov 13 2012 15:20:36.164 -0800: %CVP_9_0_ICM-7-CALL:
{Thrd=pool-1-thread-329-ICM-887} CALLGUID = FC13003B1000013A3987472D0A4244A9,
DLGID = 142 [IVR_LEG] - Publishing ,, [MsgBus:IALOGUE_FAILURE],
ssId=SYS_IVR1, errorCode=E_UNSPECIFIED_FAILURE,, LEGID = , DNIS =
60612345678909015, ANI = sip:1231234@10.66.68.169:5060
1721: 10.66.68.169: Nov 13 2012 15:20:36.164 -0800: %CVP_9_0_IVR-7-CALL:
{Thrd=SubscriptionMgr} CallMsgListener:onMsg: CALLGUID=
FC13003B1000013A3987472D0A4244A9 DNIS=60612345678909015 Received Call
message : >>HEADERS: (JMSType)=MsgBus:IALOGUE_FAILURE (JMSTimestamp)=
Topic(CVP.ICM.CC.EVENT.SYS_IVR1) (JMSTimestamp)=1352848836164 (ServerID)=
CVP90.SYS_ICM1:ICM:ICM1:CVP90.MsgBus001 >>BODY: callguid=
FC13003B1000013A3987472D0A4244A9 dnis=60612345678909015 errorcode=15
timezone=America/Los_Angeles version=CVP_9_0 localOffset=-480 calllegid=
>>STATE: isTabular=false isWriteable=false cursor=-1
1722: 10.66.68.169: Nov 13 2012 15:20:36.164 -0800: %CVP_9_0_IVR-7-CALL:
{Thrd=pool-1-thread-330-IVR-214} DialogFailureTask:generateResponse:
CALLGUID=FC13003B1000013A3987472D0A4244A9 ErrorResponse generated -
StatusCode: 15
1723: 10.66.68.169: Nov 13 2012 15:20:36.164 -0800: %CVP_9_0_IVR-3-CALL_ERROR:
Removing CALLGUID: FC13003B1000013A3987472D0A4244A9 DNIS=60612345678909015
due to exception in CallNewHandler. (Client: 10.66.75.241) Received ICM
DialogFailure response for new call request. DialogFailure StatusCode: 15
HTTP req: { CALL_ID=FC13003B1000013A3987472D0A4244A9, CLIENT_TYPE=IOS,
MSG_TYPE=CALL_NEW, RECOVERY_VXML=flash:recovery.vxml,
CALL_DNIS=60612345678909015, CALL_UUI=, ERROR_CODE=NONE(0),
CALL_ANI=sip:1231234@10.66.68.169:5060 } [id:3023]
1724: 10.66.68.169: Nov 13 2012 15:20:36.164 -0800: %CVP_9_0_IVR-7-CALL:
{Thrd=http-8000-Processor22} CallSession:removeCallByDNIS:
CALLGUID=FC13003B1000013A3987472D0A4244A9 Removed IVRCall from CallSession
(DNIS=60612345678909015 eventId: 6 causeCode: 1). Removed from slot: 0
1725: 10.66.68.169: Nov 13 2012 15:20:36.164 -0800: %CVP_9_0_IVR-7-CALL:
{Thrd=http-8000-Processor22} CallMsgPublisher:sendCallStateEvent:
CALLGUID=FC13003B1000013A3987472D0A4244A9 DNIS=60612345678909015
Publishing CallStateEvent message: >>HEADERS: (JMSType)=MsgBus:CALL_STATE_EVENT
>>BODY: callguid=FC13003B1000013A3987472D0A4244A9 dnis=60612345678909015
RouterCallKeySent=false causecode=1 timezone=America/Los_Angeles
version=CVP_9_0 calldate=Tue Nov 13 15:20:36 PST 2012 localOffset=-480

calllegid= eventid=6 >>STATE: isTabular=false isWriteable=true cursor=-1
1726: 10.66.68.169: Nov 13 2012 15:20:36.164 -0800: %CVP_9_0_IVR-7-CALL:
{Thrd=http-8000-Processor22} IVRSubSystem:checkInLicense: Released license
for call: FC13003B1000013A3987472D0A4244A9 - PortCheckinStatus=
PORT_CHECKIN_OK_PORT_STILL_IN_USE
2488: 10.66.68.169: Nov 13 2012 15:20:36.164 -0800: %CVP_9_0_ICM-7-CALL:
{Thrd=pool-1-thread-331-ICM-888} CALLGUID = FC13003B1000013A3987472D0A4244A9,
DLGID = 142 [IVR_LEG] - Processing ,, [MsgBus:CALL_STATE_EVENT],
ssId=SYS_IVR1, eventId=DISCONNECT, causeCode=NORMAL_COMPLETION,,
LEGID = , DNIS = 60612345678909015, ANI = sip:1231234@10.66.68.169:5060
2489: 10.66.68.169: Nov 13 2012 15:20:36.164 -0800: %CVP_9_0_ICM-7-CALL:
{Thrd=pool-1-thread-331-ICM-888} CALLGUID = FC13003B1000013A3987472D0A4244A9,
DLGID = 142 [IVR_LEG] - Publishing ,, [ICM_EVENT_REPORT],
dialogueId=142, sendSeqNo=2, eventId=DISCONNECT,
causeCode=NORMAL_COMPLETION,, LEGID = , DNIS = 60612345678909015,
ANI = sip:1231234@10.66.68.169:5060
2490: 10.66.68.169: Nov 13 2012 15:20:36.164 -0800: %CVP_9_0_ICM-7-CALL:
{Thrd=pool-1-thread-331-ICM-888} CALLGUID = FC13003B1000013A3987472D0A4244A9,
DLGID = 142 [IVR_LEG] - Deleted dialogue. Duration: 0 hrs, 0 mins, 1 secs,
545 msec
6345: 10.66.68.169: Nov 13 2012 15:20:36.757 -0800: %CVP_9_0_SIP-7-CALL:
{Thrd=DIALOG_CALLBACK.3} CALLGUID = FC13003B1000013A3987472D0A4244A9
LEGID = FC13003B1000013A3987472D0A4244A9-1352848834619155 - [OUTBOUND]
DURATION (msecs) = 2138 - DIALOG TERMINATED. Reason: Q.850;cause=16
6346: 10.66.68.169: Nov 13 2012 15:20:36.757 -0800: %CVP_9_0_SIP-7-CALL:
{Thrd=pool-1-thread-332-SIP-5143} CALLGUID =
FC13003B1000013A3987472D0A4244A9 LEGID =
NjE0M2E1ZDaxZTRjZjRlNzM3YzgxNTE3YjBjMmYwOTk. - [INBOUND]: Updated by :
CALLGUID = FC13003B1000013A3987472D0A4244A9 LEGID =
FC13003B1000013A3987472D0A4244A9-1352848834619155 - [OUTBOUND]:
with event type TERMINATED
6347: 10.66.68.169: Nov 13 2012 15:20:36.757 -0800: %CVP_9_0_SIP-7-CALL:
{Thrd=pool-1-thread-332-SIP-5144} CALLGUID = FC13003B1000013A3987472D0A4244A9
LEGID = NjE0M2E1ZDaxZTRjZjRlNzM3YzgxNTE3YjBjMmYwOTk. - [INBOUND]: Waiting
2000 millisecs before terminating.
6348: 10.66.68.169: Nov 13 2012 15:20:38.769 -0800: %CVP_9_0_SIP-7-CALL:
{Thrd=pool-1-thread-332-SIP-5144} Sending BUS MSG:>>HEADERS:
(JMSType)=MsgBus:CALL_STATE_EVENT (JMSDestination)=Topic(CVP.SIP.CC.EVENT)
(JMSTimestamp)=1352848838769 >>BODY: callguid=FC13003B1000013A3987472D0A4244A9
RouterCallKey=216 RouterCallKeySent=true causecode=13
timezone=America/Los_Angeles RouterCallKeySequenceNumber=0 version=CVP_9_0
labeltype=-1 RouterCallKeyDay=150431 calldate=Tue Nov 13 15:20:38 PST 2012
label=12345678909015 localOffset=-480 eventid=6 calllegid=
NjE0M2E1ZDaxZTRjZjRlNzM3YzgxNTE3YjBjMmYwOTk. >>STATE: isTabular=false

isWriteable=true cursor=-1

6349: 10.66.68.169: Nov 13 2012 15:20:38.769 -0800: %CVP_9_0_SIP-7-CALL:
{Thrd=pool-1-thread-332-SIP-5144} CALLGUID = FC13003B1000013A3987472D0A4244A9
LEGID = NjE0M2E1ZDaxZTRjZjRlNzM3YzgxNTE3YjBjMmYwOTk. - [INBOUND] DURATION
(msecs) = 4150 - HANGUP with Call History12345678909015|-1;

2491: 10.66.68.169: Nov 13 2012 15:20:38.769 -0800: %CVP_9_0_ICM-7-CALL:
{Thrd=pool-1-thread-334-ICM-889} CALLGUID = FC13003B1000013A3987472D0A4244A9,
DLGID = 141 [SIP_LEG] - Processing ,, [MsgBus:CALL_STATE_EVENT],
ssId=SYS_SIP1, eventId=DISCONNECT, causeCode=CALLED_PARTY_DISCONNECTED,,
LEGID = NjE0M2E1ZDaxZTRjZjRlNzM3YzgxNTE3YjBjMmYwOTk., DNIS = 2003,
ANI = 1231234

2492: 10.66.68.169: Nov 13 2012 15:20:38.769 -0800: %CVP_9_0_ICM-7-CALL:
{Thrd=pool-1-thread-334-ICM-889} CALLGUID = FC13003B1000013A3987472D0A4244A9,
DLGID = 141 [SIP_LEG] - Publishing ,, [ICM_EVENT_REPORT], dialogueId=141,
sendSeqNo=3, eventId=DISCONNECT, causeCode=CALLED_PARTY_DISCONNECTED,,
LEGID = NjE0M2E1ZDaxZTRjZjRlNzM3YzgxNTE3YjBjMmYwOTk., DNIS = 2003,
ANI = 1231234

2493: 10.66.68.169: Nov 13 2012 15:20:38.769 -0800: %CVP_9_0_ICM-7-CALL:
{Thrd=pool-1-thread-334-ICM-889} CALLGUID = FC13003B1000013A3987472D0A4244A9,
DLGID = 141 [SIP_LEG] - Deleted dialogue. Duration: 0 hrs, 0 mins, 4 secs,
150 msecs

2494: 10.66.68.169: Nov 13 2012 15:20:38.769 -0800: %CVP_9_0_ICM-7-CALL:
{Thrd=pool-1-thread-334-ICM-889} CALLGUID =
FC13003B1000013A3987472D0A4244A9 - Deleted call. Duration: 0 hrs, 0 mins,
4 secs, 150 msecs

2495: 10.66.68.169: Nov 13 2012 15:20:38.769 -0800: %CVP_9_0_ICM-7-CALL:
{Thrd=pool-1-thread-334-ICM-889} ICMCallController:addToPostCallSurveyCallMap:
CALLGUID = FC13003B1000013A3987472D0A4244A9 - Call will not be cached for
post call survey

6350: 10.66.68.169: Nov 13 2012 15:20:40.781 -0800: %CVP_9_0_SIP-7-CALL:
{Thrd=pool-1-thread-332-SIP-5144} CALLGUID = FC13003B1000013A3987472D0A4244A9
LEGID = NjE0M2E1ZDaxZTRjZjRlNzM3YzgxNTE3YjBjMmYwOTk. - [INBOUND]:
Terminated with Q.850;cause=16

Nov 14 06:43:34.433: //-1/xxxxxxxxxxxx/SIP/Msg/ccsipDisplayMsg:

Received:

INVITE sip:60612345678909015@10.66.75.241;transport=tcp SIP/2.0

Via: SIP/2.0/TCP 10.66.68.169:5060;branch=z9hG4bKMKQENBfGhCcJHHe9DrxXkw~~1082

Max-Forwards: 69

To: <sip:60612345678909015@10.66.75.241;transport=tcp>

From: 1231234 <sip:1231234@10.66.68.169:5060>;tag=ds6a2afd88

Call-ID: FC13003B1000013A3987472D0A4244A9-1352848834619155@10.66.68.169

CSeq: 1 INVITE

Content-Length: 217

Contact: <sip:1231234@10.66.68.169:5060;transport=tcp>

Expires: 60

User-Agent: CVP 9.0 (1) Build-634

Allow: INVITE, ACK, CANCEL, OPTIONS, BYE, REFER, NOTIFY, MESSAGE, SUBSCRIBE, INFO

Cisco-Guid: 4229103675-0268435770-0965166893-0172115113

Cisco-Gucid: FC13003B1000013A3987472D0A4244A9

Supported: replaces

Content-Type: application/sdp

App-Info: <10.66.68.169:8000:8443>

v=0

o=- 12997347689083860 1 IN IP4 64.104.205.107

s=CounterPath X-Lite 5.0.0

c=IN IP4 64.104.205.107

b=AS:1638

t=0 0

m=audio 5062 RTP/AVP 0 8 101

a=rtpmap:101 telephone-event/8000

a=fmtp:101 0-15

a=sendrecv

Nov 14 06:43:34.445: //7471254/FC13003B3987/SIP/Msg/ccsipDisplayMsg:

Sent:

SIP/2.0 100 Trying

Via: SIP/2.0/TCP 10.66.68.169:5060;branch=z9hG4bKMKQENBfGhCcJHHe9DrxXkw~~1082

From: 1231234 <sip:1231234@10.66.68.169:5060>;tag=ds6a2afd88

To: <sip:60612345678909015@10.66.75.241;transport=tcp>

Date: Wed, 14 Nov 2012 06:43:34 GMT

Call-ID: FC13003B1000013A3987472D0A4244A9-1352848834619155@10.66.68.169

CSeq: 1 INVITE

Allow-Events: kpml, telephone-event

Server: Cisco-SIPGateway/IOS-12.x

Content-Length: 0

Nov 14 06:43:34.449: //7471254/FC13003B3987/SIP/Msg/ccsipDisplayMsg:

Sent:

SIP/2.0 200 OK

Via: SIP/2.0/TCP 10.66.68.169:5060;branch=z9hG4bKMKQENBfGhCcJHHe9DrxXkw~~1082

From: 1231234 <sip:1231234@10.66.68.169:5060>;tag=ds6a2afd88

To: <sip:60612345678909015@10.66.75.241;transport=tcp>;tag=FD84B3B4-1CD

Date: Wed, 14 Nov 2012 06:43:34 GMT

Call-ID: FC13003B1000013A3987472D0A4244A9-1352848834619155@10.66.68.169

CSeq: 1 INVITE

Allow: INVITE, OPTIONS, BYE, CANCEL, ACK, PRACK, UPDATE, REFER, SUBSCRIBE, NOTIFY, INFO, REGISTER

Allow-Events: kpml, telephone-event

Contact: <sip:60612345678909015@10.66.75.241:5060;transport=tcp>

Supported: replaces

Supported: sdp-anat

Server: Cisco-SIPGateway/IOS-12.x

Supported: timer

Content-Type: application/sdp

Content-Disposition: session;handling=required

Content-Length: 179

v=0

o=CiscoSystemsSIP-GW-UserAgent 2066 1053 IN IP4 10.66.75.241

s=SIP Call

c=IN IP4 10.66.75.241

t=0 0

m=audio 17154 RTP/AVP 0

c=IN IP4 10.66.75.241

a=rtpmap:0 PCMU/8000

Nov 14 06:43:34.505: //7471254//HTTTPC:/httpc_write_stream:

Client write buffer fd(0):>

GET /cvp/VBServlet?MSG_TYPE=PING&CALL_DNIS=60612345678909015

&CALL_ANI=sip:1231234@10.66.68.169:5060&ERROR_CODE=0&RECOVERY_

VXML=flash:recovery.vxml&CLIENT_TYPE=IOS&CALL_ID=

FC13003B1000013A3987472D0A4244A9&CALL_LEGID=

FC13003B1000013A3987472D0A4244A9-1352848834619155@10.66.68.169&CALL_UII=

&VERSION=CVP_9_0_1_0_0_0_634 HTTP/1.1

Host: 10.66.68.169:8000

Content-Type: application/x-www-form-urlencoded

Connection: close

Accept: text/vxml, text/x-vxml, application/vxml, application/x-vxml,

application/voicexml, application/x-voicexml, text/plain, text/html,

audio/basic, audio/wav, multipart/form-data, application/octet-stream

Use**MSG 61076 TRUNCATED**

MSG 61076 CONTINUATION #01r-Agent: Cisco-IOS-C3825/15.1

Nov 14 06:43:34.577: //-1/xxxxxxxxxxxx/SIP/Msg/ccsipDisplayMsg:

Received:

ACK sip:60612345678909015@10.66.75.241:5060;transport=tcp SIP/2.0

Via: SIP/2.0/TCP 10.66.68.169:5060;branch=z9hG4bKmkQENBfGhCcJHHe9DrxXkw~~1083

Max-Forwards: 70

To: <sip:60612345678909015@10.66.75.241;transport=tcp>;tag=FD84B3B4-1CD

From: 1231234 <sip:1231234@10.66.68.169:5060>;tag=ds6a2afd88

Call-ID: FC13003B1000013A3987472D0A4244A9-1352848834619155@10.66.68.169

CSeq: 1 ACK

Content-Length: 0

Contact: <sip:1231234@10.66.68.169:5060;transport=tcp>

Nov 14 06:43:35.325: HTTP/1.1 200 OK

Server: Apache-Coyote/1.1

Content-Type: text/xml;charset=ISO-8859-1

Transfer-Encoding: chunked

Date: Tue, 13 Nov 2012 23:20:35 GMT

Connection: close

GET /cvp/VBServlet?MSG_TYPE=CALL_NEW&CALL_DNIS=60612345678909015&CALL_UII=
&CALL_ANI=sip:1231234@10.66.68.169:5060&RECOVERY_VXML=flash:recovery.vxml&
CLIENT_TYPE=IOS&CALL_ID=FC13003B1000013A3987472D0A4244A9&ERROR_CODE=0 HTTP/1.1

Host: 10.66.68.169:8000

Content-Type: application/x-www-form-urlencoded

Connection: close

Accept: text/vxml, text/x-vxml, application/vxml, application/x-vxml,
application/voicexml, application/x-voicexml, text/plain, text/html,
audio/basic, audio/wav, multipart/form-data, application/octet-stream

User-Agent: Cisco-IOS-C3825/15.1

Nov 14 06:43:35.981: Message Response Code: 500

Nov 14 06:43:35.981: Message Rsp Decoded Headers:

Nov 14 06:43:35.981: Date:Tue, 13 Nov 2012 23:20:36 GMT

Nov 14 06:43:35.981: Transfer-Encoding:chunked

Nov 14 06:43:35.981: Content-Type:text/html;charset=ISO-8859-1

Nov 14 06:43:35.981: Connection:close

Nov 14 06:43:35.981: headers:

Nov 14 06:43:35.981: HTTP/1.1 500 Internal Server Error

Server: Apache-Coyote/1.1

SVR_STATE: RUNNING

QUERY_STR: MSG_TYPE=CALL_NEW&CALL_DNIS=60612345678909015&CALL_UII=
&CALL_ANI=sip:1231234@10.66.68.169:5060&RECOVERY_VXML=flash:recovery.
vxml&CLIENT_TYPE=IOS&CALL_ID=FC13003B1000013A3987472D0A4244A9&ERROR_CODE=0

Content-Type: text/html;charset=ISO-8859-1

Transfer-Encoding: chunked

Date: Tue, 13 Nov 2012 23:20:36 GMT

Connection: close

Sent: ` swwwwwwwww

BYE sip:1231234@10.66.68.169:5060;transport=tcp SIP/2.0

Via: SIP/2.0/TCP 10.66.75.241:5060;branch=z9hG4bK2C8EC78

From: <sip:60612345678909015@10.66.75.241;transport=tcp>;tag=FD84B3B4-1CD

To: 1231234 <sip:1231234@10.66.68.169:5060>;tag=ds6a2afd88

Date: Wed, 14 Nov 2012 06:43:34 GMT

Call-ID: FC13003B1000013A3987472D0A4244A9-1352848834619155@10.66.68.169

User-Agent: Cisco-SIPGateway/IOS-12.x
Max-Forwards: 70
Timestamp: 1352875416
CSeq: 101 BYE
Reason: Q.850;cause=16
P-RTP-Stat: PS=0,OS=0,PR=89,OR=14240,PL=0,JI=0,LA=0,DU=1
Content-Length: 0

Nov 14 06:43:36.565: //7471254/FC13003B3987/SIP/Msg/ccsipDisplayMsg:
Received:
SIP/2.0 200 Ok
Via: SIP/2.0/TCP 10.66.75.241:5060;branch=z9hG4bK2C8EC78
To: 1231234 <sip:1231234@10.66.68.169:5060>;tag=ds6a2afd88
From: <sip:60612345678909015@10.66.75.241;transport=tcp>;tag=FD84B3B4-1CD
Call-ID: FC13003B1000013A3987472D0A4244A9-1352848834619155@10.66.68.169
CSeq: 101 BYE
Content-Length: 0

Analyse

Als SigDigit in gebruik is en de CVP een route daarvoor op de juiste manier heeft ingesteld, komt de oproep op de VXML gateway met DNIS aan als SigDigits + VRU etiket + Correlatie ID. Naast het "inkomende opriepen-nummer" van de dial-peers dat de bovenstaande combinatie moet aanpassen, dient de bootstrap ook met SigDigit te worden geconfigureerd. Indien niet ingesteld, wanneer de VXML gateway het New Call HTTP-verzoek naar de CVP verstuurt, wordt de cijfers niet verwijderd, dus stuurt de CVP de verkeerde correlatie-ID op basis van de "Max length of DNIS" naar ICM. Daarom faalt de oproep uiteindelijk.

Vraag 9: CallManager krijgt het verkeerde VRU-label te overdragen

```
15:56:52:199 ra-rtr Trace: (65557 x 0 : 0 0) NewCall: CID=(150431,224),
DN=2002, ANI=1753, CED=, RCID=5000, MRDID=1, CallAtVRU=0, OpCode=0
15:56:52:199 ra-rtr Trace: (65557 x 0 : 0 0) Correlation id for dialog
is (9025).
15:56:52:199 ra-rtr Trace: (65557 x 9025 : 0 0) TransferToVRU:
Label=9876543210, CorID=9025, VRUID=5000, RCID=5000
15:56:52:199 ra-rtr Trace: (65557 x 9025 : 0 0) TransferConnect sent.
Dialog pending.
15:57:11:869 ra-rtr Trace: (65557 x 9025 : 0 0) Dialog timed out callstate
is :(1).
15:57:11:869 ra-rtr Trace: (65557 x 9025 : 0 0) Dialog resuming (Script
Node timed out.) status (2)
15:57:11:869 ra-rtr Trace: (65557 x 9025 : 0 0) RouteComplete:
15:57:11:869 ra-rtr Trace: Route: CID=(150431,224), Labels=0
15:57:11:869 ra-rtr Trace: (65557 x 9025 : 0 0) Dialog sending release
call message to Routing Client ID(5000).
```

15:57:11:869 ra-rtr Trace: (65557 x 9025 : 0 0) Deleting Dialog.

15:56:52:557 PG1A-jgw1 Trace: new MyCID: 82

15:56:52:557 PG1A-jgw1 Trace: ConnCreatedEv CID: 17242254 (465038/1) Addr: 2002 CurCalling: 1753 CurCallingURLType: URL_TYPE_UNKNOWN CurCalled: 2002 CurCalledURLType: URL_TYPE_UNKNOWN Calling: 1753 Called: 2002 Cause: NORMAL

15:56:52:557 PG1A-jgw1 Trace: MyConnection() address:2002 type:INTERNAL

15:56:52:557 PG1A-jgw1 Trace: handleConnCreated::new MyDestMyConnection()
MyConn: GenID: 170 IDVal: 31082793 Dev: 2002/0 Ext: 2002 DevTgStr: Addr: 2002 State: INPROGRESS CCState: OFFERED prevCCState: UNKNOWN loggedIn: N

15:56:52:557 PG1A-jgw1 Trace: CallCtlConnOfferedEv CID: 17242254 Addr: 2002 Calling: 1753 Called: 2002 LastRed: <null> Cause: NORMAL

15:56:52:557 PG1A-jgw1 Trace: After setting DevTgDevStrMyConn: GenID: 170 IDVal: 31082793 Dev: 2002/0 Ext: 2002 DevTgStr: 1753 Addr: 2002 State: INPROGRESS CCState: OFFERED prevCCState: DIALING loggedIn: N

15:56:52:557 PG1A-jgw1 Trace: MyConn: GenID: 170 IDVal: 31082793 Dev: 2002/0 Ext: 2002 DevTgStr: 1753 Addr: 2002 State: INPROGRESS CCState: OFFERED prevCCState: DIALING loggedIn: N

15:56:52:557 PG1A-jgw1 Trace: handleConnCreated: Setting Unique ID: 000000000007188E01DA492900000000 to Mycall object

15:56:52:557 PG1A-jgw1 Trace: ConnCreatedEv CID: 17242254 (465038/1) Addr: 1753 CurCalling: 1753 CurCallingURLType: URL_TYPE_UNKNOWN CurCalled: 2002 CurCalledURLType: URL_TYPE_UNKNOWN Calling: 1753 Called: 2002 Cause: NORMAL

15:56:52:557 PG1A-jgw1 Trace: MyConnection() address:1753 type:INTERNAL

15:56:52:557 PG1A-jgw1 Trace: handleConnCreated::new CallingAddrMyConnection()
MyConn: GenID: 171 IDVal: 0 Dev: 1753/0 Ext: 1753 DevTgStr: Addr: 1753 State: CONNECTED CCState: ESTABLISHED prevCCState: UNKNOWN loggedIn: N

15:56:52:557 PG1A-jgw1 Trace: handleConnCreated CID: 17242254 set mySourceConnection

15:56:52:557 PG1A-jgw1 Trace: CallCtlConnEstablishedEv CID: 17242254 Addr: 1753 Calling: 1753 Called: 2002 LastRed: <null> Cause: NORMAL

15:56:52:557 PG1A-jgw1 Trace: MyConn: GenID: 171 IDVal: 0 Dev: 1753/0 Ext: 1753 DevTgStr: Addr: 1753 State: CONNECTED CCState: ESTABLISHED prevCCState: ESTABLISHED loggedIn: N

15:56:52:559 PG1A-jgw1 Trace: RouteEvent State: ROUTE Cause: NO_ERROR
SessRteAddr: 2002 CallingAddr: 1753 CallingTerm: SEP99998705CA15
CurrRteAddr: 2002
Algorithm: SELECT_NORMAL SetupInfo None

15:56:52:559 PG1A-jgw1 Trace: myCall getCallingAddressPI true

15:56:52:560 PG1A-jgw1 Trace: Sending originate before confirmation CID: 17242254 after 3 milsecs

15:56:52:560 PG1A-jgw1 Trace: MsgRouteRequest: CID: 17242254 XRefID: 1
ConnDevID: 1753/0 CallingDev: 1753 CurrentRoute: 2002
UniqueID: 000000000007188E01DA492900000000

15:56:52:565 PG1A-jgw1 Trace: MsgRouteSelect: XRefID: 1 RouteSelected:

9876543210

15:56:52:568 PG1A-jgw1 Trace: Calling selectRoute[CRefID: 1](9876543210, DEFAULT_SEARCH_SPACE) ...

15:56:52:666 PG1A-jgw1 Trace: ReRouteEvent State: RE_ROUTE XRefID: 1
Cause: INVALID_DESTINATION RteAddr: 2002

15:56:52:666 PG1A-jgw1 Trace: selectRoute[CRefID: 1](9876543210, DEFAULT_SEARCH_SPACE) returned in 98 milsecs

15:56:56:674 PG1A-jgw1 Trace: RouteEndEvent State: ROUTE_END XRefID: 1
Cause: INVALID_DESTINATION RteAddr: 2002

15:56:56:675 PG1A-jgw1 Trace: MsgRouteEndEvent: XRefID: 1 ErrorValue: 70

15:56:56:675 PG1A-jgw1 Trace: CallCtlConnDisconnectedEv CID: 17242254 Addr: 1753
Calling: 1753 Called: 2002 LastRed: <null> CiscoCause: CAUSE_USERBUSY Cause:
BUSY State: DISCONNECTED CCState: DISCONNECTED

15:56:56:675 PG1A-jgw1 Trace: MyConn: GenID: 171 IDVal: 0 Dev: 1753/0 Ext: 1753
DevTgStr: Addr: 1753 State: DISCONNECTED CCState: DISCONNECTED prevCCState:
ESTABLISHED loggedIn: N

15:56:56:675 PG1A-jgw1 Trace: Warning: dropping connection cleared for
CID: 17242254 because delivered initiated was never sent.

Analyse

Terwijl de CVP PG het netwerk VRU moet hebben geconfigureerd, moet de CUCM PG niet het netwerk VRU hebben. Als het wordt geconfigureerd veronderstelt ICM dat het correlatie-ID kan ondersteunen welke CUCM niet ondersteunt. Als resultaat hiervan ontvangt de JTAPI Gateway (JGW) het bericht alleen het VRU-label en niet de correlatie-ID die toegevoegd is. Het gesprek mislukt. Als echter geen netwerk VRU is geconfigureerd, krijgt de JGW de route als "VRU-label + correlatie-ID".

Vraag 10: CallManager presteert SigDigit niet aan het VRU-label

16:03:52:377 ra-rtr Trace: (65558 x 0 : 0 0) NewCall: CID=(150431,225),
DN=2002, ANI=1753, CED=, RCID=5000, MRDID=1, CallAtVRU=0, OpCode=0

16:03:52:377 ra-rtr Trace: (65558 x 0 : 0 0) Correlation id for dialog
is (9026).

16:03:52:377 ra-rtr Trace: (65558 x 9026 : 0 0) TransferToVRU:
Label=9876543210, CorID=9026, VRUID=5000, RCID=5000

16:03:52:377 ra-rtr Trace: (65558 x 9026 : 0 0) TransferConnect sent.
Dialog pending.

16:03:52:406 ra-rtr Trace: Dialog (150) has a correlation id (6 6)
that is unknown.

16:03:52:406 ra-rtr Trace: For message (14) from routing client CVPRC
(ID 5001) could not find dialog id (6).

16:03:52:406 ra-rtr Trace: Router sending dialog fail reason (11) for
dialog (150).

16:03:52:736 PG1A-jgw1 Trace: new MyCID: 83

16:03:52:736 PG1A-jgw1 Trace: handleConnCreated: Setting Unique ID: 00000000007188F01DA492C00000000 to Mycall object

16:03:52:736 PG1A-jgw1 Trace: ConnCreatedEv CID: 17242255 (465039/1)
Addr: 2002 CurCalling: 1753 CurCallingURLType: URL_TYPE_UNKNOWN
CurCalled: 2002 CurCalledURLType: URL_TYPE_UNKNOWN Calling: 1753
Called: 2002 Cause: NORMAL

16:03:52:736 PG1A-jgw1 Trace: MyConnection() address:2002 type:INTERNAL

16:03:52:736 PG1A-jgw1 Trace: handleConnCreated::new MyDestMyConnection()
MyConn: GenID: 172 IDVal: 31082796 Dev: 2002/0 Ext: 2002 DevTgStr: Addr: 2002 State: INPROGRESS CCState: OFFERED prevCCState: UNKNOWN loggedIn: N

16:03:52:736 PG1A-jgw1 Trace: CallCtlConnOfferedEv CID: 17242255 Addr: 2002
Calling: 1753 Called: 2002 LastRed: <null> Cause: NORMAL

16:03:52:736 PG1A-jgw1 Trace: handleCallCtlConnOffered CID: 17242255
Connections created in a reverse order

16:03:52:736 PG1A-jgw1 Trace: handleCallCtlConnOffered CID: 17242255 set myDestConnection

16:03:52:736 PG1A-jgw1 Trace: After setting DevTgDevStrMyConn: GenID: 172 IDVal: 31082796 Dev: 2002/0 Ext: 2002 DevTgStr: 1753 Addr: 2002 State: INPROGRESS CCState: OFFERED prevCCState: DIALING loggedIn: N

16:03:52:736 PG1A-jgw1 Trace: MyConn: GenID: 172 IDVal: 31082796 Dev: 2002/0 Ext: 2002 DevTgStr: 1753 Addr: 2002 State: INPROGRESS CCState: OFFERED prevCCState: DIALING loggedIn: N

16:03:52:736 PG1A-jgw1 Trace: handleConnCreated: Setting Unique ID: 00000000007188F01DA492C00000000 to Mycall object

16:03:52:736 PG1A-jgw1 Trace: ConnCreatedEv CID: 17242255 (465039/1)
Addr: 1753 CurCalling: 1753 CurCallingURLType: URL_TYPE_UNKNOWN
CurCalled: 2002 CurCalledURLType: URL_TYPE_UNKNOWN Calling: 1753
Called: 2002 Cause: NORMAL

16:03:52:736 PG1A-jgw1 Trace: MyConnection() address:1753 type:INTERNAL

16:03:52:736 PG1A-jgw1 Trace: handleConnCreated::new
CallingAddrMyConnection() MyConn: GenID: 173 IDVal: 0 Dev: 1753/0
Ext: 1753 DevTgStr: Addr: 1753 State: CONNECTED CCState: ESTABLISHED
prevCCState: UNKNOWN loggedIn: N

16:03:52:736 PG1A-jgw1 Trace: handleConnCreated CID: 17242255 set mySourceConnection

16:03:52:736 PG1A-jgw1 Trace: CallCtlConnEstablishedEv CID: 17242255
Addr: 1753 Calling: 1753 Called: 2002 LastRed: <null> Cause: NORMAL

16:03:52:736 PG1A-jgw1 Trace: MyConn: GenID: 173 IDVal: 0 Dev: 1753/0
Ext: 1753 DevTgStr: Addr: 1753 State: CONNECTED CCState: ESTABLISHED
prevCCState: ESTABLISHED loggedIn: N

16:03:52:737 PG1A-jgw1 Trace: RouteEvent State: ROUTE Cause: NO_ERROR
SessRteAddr: 2002 CallingAddr: 1753 CallingTerm: SEP99998705CA15
CurrRteAddr: 2002 Algorithm: SELECT_NORMAL SetupInfo None

16:03:52:737 PG1A-jgw1 Trace: myCall getCallingAddressPI true

16:03:52:737 PG1A-jgw1 Trace: Sending originate before confirmation
CID: 17242255 after 1 milsecs

16:03:52:737 PG1A-jgw1 Trace: MsgRouteRequest: CID: 17242255 XRefID: 2
ConnDevID: 1753/0 CallingDev: 1753 CurrentRoute: 2002
UniqueID: 000000000007188F01DA492C00000000

16:03:52:743 PG1A-jgw1 Trace: MsgRouteSelect: XRefID: 2
RouteSelected: 98765432109026

16:03:52:743 PG1A-jgw1 Trace: Calling selectRoute[CRefID: 2]
(98765432109026, DEFAULT_SEARCH_SPACE) ...

16:03:52:773 PG1A-jgw1 Trace: RouteUsedEvent State: ROUTE_USED XRefID: 2
Cause: NO_ERROR RteAddr: 2002 CallingAddr: 1753 CallingTerm: SEP99998705CA15
Domain: FALSE RteUsedAddr: 98765432109026

16:03:52:773 PG1A-jgw1 Trace: RouteEndEvent State: ROUTE_END XRefID: 2
Cause: NO_ERROR RteAddr: 2002

16:03:52:773 PG1A-jgw1 Trace: MsgRouteEndEvent: XRefID: 2 ErrorValue: 0

16:03:52:773 PG1A-jgw1 Trace: selectRoute[CRefID: 2](98765432109026,
DEFAULT_SEARCH_SPACE) returned in 30 milsecs

16:03:52:774 PG1A-jgw1 Trace: CallCtlConnDisconnectedEv CID: 17242255
Addr: 1753 Calling: 1753 Called: 2002 LastRed: <null> CiscoCause: UNKNOWN
Cause: REDIRECTED State: DISCONNECTED CCState: DISCONNECTED

16:03:52:774 PG1A-jgw1 Trace: MyConn: GenID: 173 IDVal: 0 Dev: 1753/0
Ext: 1753 DevTgStr: Addr: 1753 State: DISCONNECTED CCState: DISCONNECTED
prevCCState: ESTABLISHED loggedIn: N

16:03:52:774 PG1A-jgw1 Trace: CallCtlConnDisconnectedEv CID: 17242255
Addr: 2002 Calling: 1753 Called: 2002 LastRed: <null> CiscoCause: UNKNOWN
Cause: REDIRECTED State: DISCONNECTED CCState: DISCONNECTED

16:03:52:774 PG1A-jgw1 Trace: MyConn: GenID: 172 IDVal: 31082796 Dev: 2002/0
Ext: 2002 DevTgStr: 1753 Addr: 2002 State: DISCONNECTED CCState: DISCONNECTED
prevCCState: DIALING loggedIn: N

16:03:52:775 PG1A-jgw1 Trace: CallInvalidEv CID: 17242255 CiscoCause: UNKNOWN
MetaCode: META_CALL_ENDING CiscoFeatureReason: REASON_REDIRECT

16:03:52:775 PG1A-jgw1 Trace: MsgCallCleared: CID: 17242255 ConnDevID: /0
LocConnInfo: -1 Cause: 1015 Unique ID: 000000000007188F01DA492C00000000

16:03:52:775 PG1A-jgw1 Trace: CallObservationEndedEv CID: 17242255

6526: 10.66.68.169: Nov 13 2012 16:03:52.269 -0800: %CVP_9_0_SIP-7-CALL:
{Thrd=DATAI.5} Found an incoming CISCO-GUID hdr : 1621710080-0000065536-
0000000034-2739159562, Generated a new CVP-ID
hdr : 60A955000001000000000022A344420A

6527: 10.66.68.169: Nov 13 2012 16:03:52.269 -0800: %CVP_9_0_SIP-7-CALL:
{Thrd=DATAI.5} CALLGUID = 60A955000001000000000022A344420A LEGID =
60a95500-a314dfb-22-a344420a - [INBOUND]: Display Name [] Is Using
Survivability [false] CallServer build CVP_9_0_1_0_0_0_634

6528: 10.66.68.169: Nov 13 2012 16:03:52.269 -0800: %CVP_9_0_SIP-7-CALL:

{Thrd=DATAI.5} CALLGUID = 60A95500000100000000022A344420A LEGID =
60a95500-a314dfb-22-a344420a - [INBOUND]: Stripping 3 sigdigits from
98765432109026 and saving them as [987]
6529: 10.66.68.169: Nov 13 2012 16:03:52.269 -0800: %CVP_9_0_SIP-7-PARAM:
{Thrd=DATAI.5} CALLGUID = 60A95500000100000000022A344420A LEGID =
60a95500-a314dfb-22-a344420a - [INBOUND]: ReqURI (DN)
sip:98765432109026@10.66.68.169:5060 FromURI sip:1753@10.66.68.163
Video:false m_needs_postcallsurvey:false
6530: 10.66.68.169: Nov 13 2012 16:03:52.269 -0800: %CVP_9_0_SIP-7-CALL:
{Thrd=DATAI.5} NEW CALL with guid=60A95500000100000000022A344420A
legid=60a95500-a314dfb-22-a344420a dn=65432109026 ani=1753 uui=null
calldate=Tue Nov 13 16:03:52 PST 2012 video=false cachecallcontext =
false is_postcallsurvey = false RouterCallKey = null RouterCallKeyDay =
null RouterCallKeySequenceNumber = null
6531: 10.66.68.169: Nov 13 2012 16:03:52.269 -0800: %CVP_9_0_SIP-7-CALL:
{Thrd=DATAI.5} Sending msg:>>HEADERS: (JMSType)=MsgBus:NEW_CALL
(JMSTimestamp)=1352851432269
>>BODY: replyto=true callguid=60A95500000100000000022A344420A
ani=1753 dnis=65432109026 timezone=America/Los_Angeles
version=CVP_9_0 pstntrkgrpsrcip=10.66.68.163 calldate=
Tue Nov 13 16:03:52 PST 2012 calltypeid=4 localOffset=-480
calllegid=60a95500-a314dfb-22-a344420a >>STATE: isTabular=false
isWriteable=true cursor=-1
2610: 10.66.68.169: Nov 13 2012 16:03:52.269 -0800: %CVP_9_0_ICM-7-CALL:
{Thrd=pool-1-thread-84-ICM-924} CALLGUID = 60A95500000100000000022A344420A,
DLGID = -1 [null] - Processing ,, [MsgBus:NEW_CALL], ssId=SYS_SIP1,
mediaType=, location=, locationpkid=, locationsiteid=,
srcaddr=10.66.68.163, pstntrunkgroupid=10.66.68.163 ,
pstntrunkgroupchannelnum=2147483647, sipheader=, rckey=, rcday=,
rcseq=, uui=, calltypeid=4, CallContext:, user.media.id:
60A95500000100000000022A344420A,, LEGID = null, DNIS = -1, ANI = -1
2611: 10.66.68.169: Nov 13 2012 16:03:52.269 -0800: %CVP_9_0_ICM-7-CALL:
{Thrd=pool-1-thread-84-ICM-924} CALLGUID = 60A95500000100000000022A344420A
- Correlation ID routed call
2612: 10.66.68.169: Nov 13 2012 16:03:52.269 -0800: %CVP_9_0_ICM-7-CALL:
{Thrd=pool-1-thread-84-ICM-924} CALLGUID = 60A95500000100000000022A344420A,
DLGID = 150 [SIP_LEG_PRERTE_CORRID] - Publishing ,,
[ICM_REQUEST_INSTRUCTION], dialogueId=150, sendSeqNo=1,
trunkGroupId=200, trunkNumber=0, serviceId=2, uui=,
correlationId=6, location=, locationpkid=, pstntrunkgroupid=
10.66.68.163 , pstntrunkgroupchannelnum=2147483647, sipheader=,,
LEGID = 60a95500-a314dfb-22-a344420a, DNIS = 65432109026, ANI = 1753
2613: 10.66.68.169: Nov 13 2012 16:03:52.285 -0800: %CVP_9_0_ICM-7-CALL:
{Thrd=pool-1-thread-85-ICM-925} CALLGUID = 60A95500000100000000022A344420A,
DLGID = 150 [SIP_LEG_PRERTE_CORRID] - Processing ,,

```

[ICM_DIALOGUE_FAILURE_EVENT],    dialogueId=150,    sendSeqNo=1,
errorCode = E_UNSPECIFIED_FAILURE,, LEGID = 60a95500-a314dfb-22-a344420a,
DNIS = 65432109026, ANI = 1753
2614: 10.66.68.169: Nov 13 2012 16:03:52.285 -0800: %CVP_9_0_ICM-7-CALL:
{Thrd=pool-1-thread-85-ICM-925} CALLGUID = 60A955000001000000000022A344420A,
DLGID = 150 [SIP_LEG_PRERTE_CORRID] - Publishing ,,
[MsgBus:IALOGUE_FAILURE],    ssId=SYS_SIP1,
errorCode=E_UNSPECIFIED_FAILURE,, LEGID = 60a95500-a314dfb-22-a344420a,
DNIS = 65432109026, ANI = 1753
6532: 10.66.68.169: Nov 13 2012 16:03:52.285 -0800:
%CVP_9_0_SIP-3-SIP_CALL_ERROR:  CALLGUID = 60A955000001000000000022A344420A
LEGID = 60a95500-a314dfb-22-a344420a - [INBOUND] - DIALOGUE_FAILURE from
ICM Router sends 404 rejection to call.  errorcode=15 [id:5004]
6533: 10.66.68.169: Nov 13 2012 16:03:52.285 -0800: %CVP_9_0_SIP-7-CALL:
{Thrd=pool-1-thread-86-SIP-5317} Sending BUS MSG:>>HEADERS: (JMSType)=
MsgBus:CALL_STATE_EVENT (JMSTDestination)=Topic(CVP.SIP.CC.EVENT)
(JMSTimestamp)=1352851432285 >>BODY: callguid=
60A955000001000000000022A344420A RouterCallKeySent=false causecode=1
timezone=America/Los_Angeles version=CVP_9_0 calldate=Tue Nov 13 16:03:52
PST 2012 localOffset=-480 eventid=6 callegid=60a95500-a314dfb-22-a344420a
>>STATE: isTabular=false isWriteable=true cursor=-1
6534: 10.66.68.169: Nov 13 2012 16:03:52.285 -0800: %CVP_9_0_SIP-7-CALL:
{Thrd=pool-1-thread-86-SIP-5317} CALLGUID =
60A955000001000000000022A344420A LEGID = 60a95500-a314dfb-22-a344420a -
[INBOUND] DURATION (msecs) = 16 - HANGUP with Call History
6535: 10.66.68.169: Nov 13 2012 16:03:52.285 -0800:
%CVP_9_0_SIP-3-SIP_CALL_ERROR:  CALLGUID =
60A955000001000000000022A344420A LEGID = 60a95500-a314dfb-22-a344420a -
[INBOUND] - ABNORMALLY ENDING - SIP code [404], Reason Hdr
[SIP;cause=404] Not Found, GW call using SURV TCL flag [false],
NON NORMAL flag [true], DNIS [65432109026], ANI [1753] with AGE
(msecs) 16 and Call History : [id:5004]

```

Analyse

Als de CVP voor SigDigit is ingesteld, wordt een aantal cijfers uit het opgeroepen nummer verwijderd. Wanneer CUCM de oproep verstuurt met "VRU-label + correlatie-ID", dan stript de CVP enkele cijfers vanaf het begin. Het resultaat is dat de verkeerde correlatie-ID naar ICM wordt gestuurd. In dit geval stuurt ICM VRU-label 9876543210 en correlatie-ID 9026. CUCM stuurt de oproep naar het CVP met ingang van 98765432109026. Het CVP is ingesteld voor SigDigit = 3. Het CVP neemt 987 op als SigDigit. Vervolgens wordt het VRU-label en correlatie-ID uitgesplitst op basis van de maximale lengte van DNIS, die 10 is. Van de 65432109026 wordt de correlatie-ID 6, wat CVP naar ICM stuurt. Zoals verwacht, geeft ICM onbekende correlatie ID 6 terug, en keren uit voor correlatie ID 9026. In dat geval moet het CUCM-routepatroon SigDigit (in dit geval 606) op de VRU-labelroute naar de CVP zetten.

Conclusie

Het lijkt soms moeilijk om problemen op te lossen met "Verzend naar VRU" of "Run Ext Script", maar het kan gemakkelijk zijn als de juiste benadering wordt gevolgd. Wegens afhankelijkheid van meerdere toepassingen, zou het u kunnen vereisen om door loggen/sporen van meerdere apparaten te gaan. Hier volgen de logische stappen:

1. Start met de routerlogbestanden. Bepaal of de router een VRU-niveau en/of VRU-script heeft toegewezen om te worden uitgevoerd.
2. Controleer de CVP-stammen om te bepalen hoe ver in de berichtenstroom de oproep is.

Deze twee stappen geven een zeer goed begrip van de vraagstatus en leiden u naar de volgende stap, die is of u de Cisco IOS[®] VXML gateway, VXML server, enzovoort moet zuiveren.