

## **UCC 5G PCF Configuration and Administration Guide, Release 2025.03**

**First Published:** 2025-08-08

### **Americas Headquarters**

Cisco Systems, Inc.  
170 West Tasman Drive  
San Jose, CA 95134-1706  
USA  
<http://www.cisco.com>  
Tel: 408 526-4000  
800 553-NETS (6387)  
Fax: 408 527-0883

THE SPECIFICATIONS AND INFORMATION REGARDING THE PRODUCTS IN THIS MANUAL ARE SUBJECT TO CHANGE WITHOUT NOTICE. ALL STATEMENTS, INFORMATION, AND RECOMMENDATIONS IN THIS MANUAL ARE BELIEVED TO BE ACCURATE BUT ARE PRESENTED WITHOUT WARRANTY OF ANY KIND, EXPRESS OR IMPLIED. USERS MUST TAKE FULL RESPONSIBILITY FOR THEIR APPLICATION OF ANY PRODUCTS.

THE SOFTWARE LICENSE AND LIMITED WARRANTY FOR THE ACCOMPANYING PRODUCT ARE SET FORTH IN THE INFORMATION PACKET THAT SHIPPED WITH THE PRODUCT AND ARE INCORPORATED HEREIN BY THIS REFERENCE. IF YOU ARE UNABLE TO LOCATE THE SOFTWARE LICENSE OR LIMITED WARRANTY, CONTACT YOUR CISCO REPRESENTATIVE FOR A COPY.

The Cisco implementation of TCP header compression is an adaptation of a program developed by the University of California, Berkeley (UCB) as part of UCB's public domain version of the UNIX operating system. All rights reserved. Copyright © 1981, Regents of the University of California.

NOTWITHSTANDING ANY OTHER WARRANTY HEREIN, ALL DOCUMENT FILES AND SOFTWARE OF THESE SUPPLIERS ARE PROVIDED "AS IS" WITH ALL FAULTS. CISCO AND THE ABOVE-NAMED SUPPLIERS DISCLAIM ALL WARRANTIES, EXPRESSED OR IMPLIED, INCLUDING, WITHOUT LIMITATION, THOSE OF MERCHANTABILITY, FITNESS FOR A PARTICULAR PURPOSE AND NON-INFRINGEMENT OR ARISING FROM A COURSE OF DEALING, USAGE, OR TRADE PRACTICE.

IN NO EVENT SHALL CISCO OR ITS SUPPLIERS BE LIABLE FOR ANY INDIRECT, SPECIAL, CONSEQUENTIAL, OR INCIDENTAL DAMAGES, INCLUDING, WITHOUT LIMITATION, LOST PROFITS OR LOSS OR DAMAGE TO DATA ARISING OUT OF THE USE OR INABILITY TO USE THIS MANUAL, EVEN IF CISCO OR ITS SUPPLIERS HAVE BEEN ADVISED OF THE POSSIBILITY OF SUCH DAMAGES.

Any Internet Protocol (IP) addresses and phone numbers used in this document are not intended to be actual addresses and phone numbers. Any examples, command display output, network topology diagrams, and other figures included in the document are shown for illustrative purposes only. Any use of actual IP addresses or phone numbers in illustrative content is unintentional and coincidental.

All printed copies and duplicate soft copies of this document are considered uncontrolled. See the current online version for the latest version.

Cisco has more than 200 offices worldwide. Addresses and phone numbers are listed on the Cisco website at [www.cisco.com/go/offices](http://www.cisco.com/go/offices).

Cisco and the Cisco logo are trademarks or registered trademarks of Cisco and/or its affiliates in the U.S. and other countries. To view a list of Cisco trademarks, go to this URL: <https://www.cisco.com/c/en/us/about/legal/trademarks.html>. Third-party trademarks mentioned are the property of their respective owners. The use of the word partner does not imply a partnership relationship between Cisco and any other company. (1721R)

© 2025 Cisco Systems, Inc. All rights reserved.

# CONTENTS

---

## PREFACE

- About this Guide xxxiii
- Conventions Used xxxiii
- Contacting Customer Support xxxiv

---

## CHAPTER 1

- 5G Architecture 1
  - Feature Summary and Revision History 1
    - Summary Data 1
    - Revision History 1
  - Architectural Overview 2
    - Control Plane Network Functions 2
    - User Plane Network Function 3
  - Subscriber Microservices Infrastructure Architecture 3
  - Control Plane Network Function Architecture 4

---

## CHAPTER 2

- PCF Overview 7
  - Product Description 7
    - Use Cases 7
      - Base PCF Configuration 8
      - Infrastructure 8
      - Interoperability with CHF 8
      - Interoperability with NRF 8
      - Configuring LDAP for Subscriber Query 9
      - Parity with 4G 9
      - VoNR 10
  - Deployment Architecture and Interfaces 10
    - PCF Architecture 10

PCF Deployment Architecture 12

Supported Interfaces 13

---

## CHAPTER 3

### Deploying and Configuring PCF through Ops Center 15

Feature Summary and Revision History 15

Summary Data 15

Revision History 15

Feature Description 16

PCF Ops Center 16

Prerequisites 16

Deploying and Accessing PCF 16

Deploying PCF 16

Accessing the PCF Ops Center 17

MongoDB Authentication 17

Introduction to MongoDB Authentication 18

How MongoDB authentication works 18

Enable database authentication 19

Configure PCF Engine, PB, and CRD 19

---

## CHAPTER 4

### Smart Licensing 21

Feature Summary and Revision History 21

Summary Data 21

Revision History 21

Smart Software Licensing 21

Cisco Software Central 22

Smart Accounts/Virtual Accounts 22

Request a Cisco Smart Account 22

PCF Smart Licensing 23

Software Tags and Entitlement Tags 23

Configuring Smart Licensing 24

Users with Access to CSC 24

Users without Access to CSC 29

OAM Support 33

Monitoring and Troubleshooting Smart Licensing 34

<b>CHAPTER 5</b>	<b>Software Upgrade using Site Isolation Procedure</b>	<b>35</b>
	Feature Summary and Revision History	35
	Summary Data	35
	Revision History	35
	Feature Description	36
	Prerequisites	36
	Pre-upgrade Backup Steps	36
	Post-Upgrade Verification Steps	44
	Admin DB replica set for cross-cluster sharing	47
	Ops-center configuration to manage admin DB replica set	47
	Configure Policy Builder with host IP address	48
<b>CHAPTER 6</b>	<b>PCF Rolling Software Update</b>	<b>51</b>
	Supported Upgrade Procedures	51
	Introduction	51
	Updating PCF	52
	Rolling Software Update Using SMI Cluster Manager	52
	Prerequisites	53
	Upgrading the PCF	58
	Validating the Upgrade	61
	Rollback the Upgrade	64
<b>CHAPTER 7</b>	<b>3GPP Specification Compliance for PCF Interfaces</b>	<b>69</b>
	Feature Summary and Revision History	69
	Summary Data	69
	Revision History	69
	Feature Description	70
	Standards Compliance	70
	Configuring Interfaces and Endpoints	71
<b>CHAPTER 8</b>	<b>Basic Systems Configuration</b>	<b>73</b>
	Feature Summary and Revision History	73
	Summary Data	73

Revision History 73

Overview 73

Adding a System 74

---

## CHAPTER 9

### Add CDL Utility to PCF Software Image 75

Feature Summary and Revision History 75

Summary Data 75

Revision History 76

Feature Description 76

Configuration 76

Troubleshooting 76

---

## CHAPTER 10

### PCF Session Binding with Binding Support Function 79

Feature Summary Revision History 79

Summary Data 79

Revision History 79

Feature Description 80

How it Works 80

Call Flows 80

Creating Call Flow for Nbsf Management Register Service 80

Updating Call Flow for Nbsf Management Register Service 81

Deleting Call Flow for Nbsf Management Register Service 82

Feature configuration 83

Configuring BSF at OPS Center 83

Standards Compliance 83

OAM Support 83

Statistics 84

---

## CHAPTER 11

### Charging Function Selection Based on NSSAI 85

Feature Summary Revision History 85

Summary Data 85

Revision History 85

Feature Description 86

How it Works 86

Call Flows	86
CHF Selection with Slice Information Call Flow	86
Standards Compliance	87
Feature Configuration	87
Configuring to Enable or Disable Slice Based CHF Selection	87
Configuring SNSSAIs of a Locally Configured CHF Client Profile	87
OAM Support	88
Statistics	88

---

## CHAPTER 12

<b>Cisco Common Data Layer</b>	<b>89</b>
Feature Summary and Revision History	89
Summary Data	89
Revision History	89
Feature Description	90
Geographic Redundancy	90
Limitations	90
Stale Sessions Cleanup	90
Limitations	91
Synchronizing the Index Records	91
Architecture	92
How it Works	92
Processing of CDL Conflict Notification	93
Call Flows	93
CDL Endpoint Failure Call Flow	93
GR Call Flows	94
Local and Remote Sites Receive Rx_STR Without Any Time Gap Call Flow	96
Local and Remote Sites Receive N5 Delete Request Without Any Time Gap Call Flow	98
Configuring Cisco Common Data Layer	99
Configuring the CDL Session Database and Defining the Base Configuration	99
Configuring Kafka in CDL	101
Configuring Zookeeper in CDL	102
Configuring the CDL Engine	103
Configuring the CDL Endpoints	103
Configuring the External Services	104

Associating the Datastore with the CDL Endpoint Service	104
Starting the Remote Index Synchronization	105
Viewing the Remote Index Synchronization Status	105
Configuring the Stale Session Cleanup Using the Unique Key	106
Sample Configuration	107
Stale Sessions Cleanup Troubleshooting Information	107
OAM Support	107
Statistics	107

---

**CHAPTER 13**
**Flexible QoS Actions 111**

Feature Summary and Revision History	111
Summary Data	111
Revision History	111
Feature Description	111
Configuring QoS Actions on N7 Interface	112
OverrideSessionRule	112

---

**CHAPTER 14**
**Authorization With Required QoS 115**

Feature Summary Revision History	115
Summary Data	115
Revision History	115
Feature Description	115
How it Works	116
Call Flows	116
Authorization with Required QoS Call Flow	116
Standards Compliance	118

---

**CHAPTER 15**
**Predefined Rules and Rulebase 119**

Feature Summary and Revision History	119
Summary Data	119
Revision History	119
Feature Description	119
Configuration Support for Rule and Rulebase	120

---

<b>CHAPTER 16</b>	<b>Configuring HTTP or HTTPS and SSL for SBA Interface</b>	<b>121</b>
	Feature Summary	121
	Summary Data	121
	Revision History	121
	Feature Description	122
	How it Works	122
	Configuring Support for HTTP or HTTPS and TLS	123
	Configuring Server and Client Certificates	123
	Obtaining the Private key	124
	Verifying the Certificate Status	124
	HTTP and SSL for SBA Interface OA&M Support	124
	Statistics	124

---

<b>CHAPTER 17</b>	<b>Multiple Virtual IP Address</b>	<b>125</b>
	Feature Summary and Revision History	125
	Summary Data	125
	Revision History	125
	Feature Description	126
	Architecture	126
	How it Works	127
	Configuration Support for Multiple Virtual IP Address	127
	Configuring the REST Endpoints	127
	Verifying the REST Endpoints Configuration	129

---

<b>CHAPTER 18</b>	<b>Content Filtering</b>	<b>131</b>
	Feature Summary and Revision History	131
	Summary Data	131
	Revision History	131
	Feature Description	131
	Configuration Support for Content Filtering	132
	CiscoContentFilteringPolicy	132

---

<b>CHAPTER 19</b>	<b>Diameter Endpoint</b>	<b>133</b>
-------------------	--------------------------	------------

Feature Summary and Revision History	133
Summary Data	133
Revision History	133
Feature Description	134
Configuring the Node for the Diameter Endpoint Pod	134

---

**CHAPTER 20**
**Dummy N7 Notify Request 137**

Feature Summary and Revision History	137
Summary Data	137
Revision History	137
Feature Description	138
How it Works	138
Configuration Support for the Dummy N7 Notify Request	138
Creating the STG for the N7 Notify Request	139
Configuring the Dummy N7 Notify Parameters	139
Configuring the Event Triggers	139

---

**CHAPTER 21**
**Dynamic ARP Functionality for PC and PV 141**

Feature Summary and Revision History	141
Summary Data	141
Revision History	141
Feature Description	142
How it Works	142
Configuring CRD Table and RxSTGConfiguration AVP	142
Adding Rx_Dynamic_Capability and Rx_Dynamic_Vulnerability	142
Configuring RxSTGConfiguration AVP	143
Configuring CRD Table and N5STGConfiguration AVP	144
Adding N5_Dynamic_Capability and N5_Dynamic_Vulnerability	144
Configuring N5STGConfiguration AVP	144
OAM Support	145
Bulk Statistics Support	145
Modified Stats	147

---

**CHAPTER 22**
**Dynamic ARP Functionality for PL 149**

Feature Summary and Revision History	149
Summary Data	149
Revision History	149
Feature Description	149
How it Works	150
Feature Configuration	150
Configuring N5STGConfiguration for Dynamic QoS ARP	150

---

## CHAPTER 23

<b>Dynamic Rules and Table-Driven Charging Rules</b>	<b>153</b>
Feature Summary and Revision History	153
Summary Data	153
Revision History	153
Feature Description	153
Standards Compliance	154
Restrictions	154
Configuration Support for Dynamic and Table-Driven Charging Rules	155
TableDrivenQosDecision	155
TableDrivenDynamicPccRule	157

---

## CHAPTER 24

<b>Dynamic QoS Flow-based ADC Support</b>	<b>161</b>
Feature Summary and Revision History	161
Summary Data	161
Revision history	161
Feature Description	162
How It Works	162
Feature Configuration	163
Ops Center Configuration for ADC Support	163
Policy Builder Configuration for ADC Support	163
Call Flows	166
Dynamic QoS Flow-Based ADC Support Call Flow	167
Standards Compliance	168

---

## CHAPTER 25

<b>Session Queries over LDAP</b>	<b>169</b>
Feature Summary and Revision History	169

Summary Data	169
Revision History	169
Feature Description	170
How it Works	170
NAP Notifications	170
LDAP Queries	171
LDAP Query Based on QUERY_USD	171
Call Flows	173
NAP Notification Call Flow	173
LDAP Server Initialization Call Flow	175
Call Flow for On-Net and Roaming Sessions	176
Enabling the Policy Server to Process the NAP and LDAP Queries	179
Configuring the gRPC Endpoint for PCF	179
Configuring the Forwarding Capability	179
Configuration Support for PCF-NAP Requests	182
Prerequisites for PCF-NAP Requests	182
Configuring the Unified API	182
Setting a Limit on NAP Requests	183
Configuration Support for LDAP Endpoint	183
Configuring the LDAP Endpoint	183
Setting a Limit on LDAP Search Request	185
Configuration Based on QUERY_USD	185
OAM Support	191
Statistics	191

---

**CHAPTER 26**
**Handling the Network Provided Location Information Requests 193**

Feature Summary and Revision History	193
Summary Data	193
Revision History	193
Feature Description	194
How it Works	194
Considerations	194
Call Flows	195
NPLI in Rx RAR Call Flow	195

NPLI in Rx STA Call Flow	197
Required Access Information in STR Call Flow	199
NPLI in N5 Notify Call Flow	201
NPLI in N5 Delete Response Call Flow	203
Required Access Information in N5 Delete Request Call Flow	205
Enabling the NetLoc Feature	207
Support for NetLocAccessSupport	207

---

**CHAPTER 27**
**Heartbeat 211**

Feature Summary and Revision History	211
Summary Data	211
Revision History	212
Feature Description	212
How it Works	213
Standards Compliance	213
Configuring the Cluster Load Attribute	213

---

**CHAPTER 28**
**Interface Configuration 215**

Feature Summary and Revision History	215
Summary Data	215
Revision History	215
PCF Architecture	216
Engine configuration to skip the RX_5G_TGPP NDM and enable RX_TGPP NDM	216
Gx Interface Configuration	216
Feature Description	216
How It Works	217
Feature Configuration	217
Rx Interface Configuration	217
Feature Description	217
How It Works	217
Feature configuration	217
Sh Interface Configuration	218
Feature Description	218
How It Works	218

Engine Configuration for Sh Interface	218
Feature Configuration	218
Sy Interface Configuration	219
Feature Description	219
How It Works	219
Feature configuration	219

---

<b>CHAPTER 29</b>	<b>LDAP and Sh Interface</b>	<b>221</b>
	Feature Summary and Revision History	221
	Summary Data	221
	Revision History	221
	Feature Description	221
	Call Flows	222
	Sh Interface Call Flow	222
	Configuring PCF to use LDAP	223
	Setting Up Additional Profile Data	223
	Associating PCF with LDAP	225

---

<b>CHAPTER 30</b>	<b>Update Requests Toward CHF</b>	<b>229</b>
	Feature Summary and Revision History	229
	Summary Data	229
	Revision History	229
	Feature Description	230
	How it Works	230
	Standards Compliance	230
	Configuration Support for Setting up the Update Requests	230
	TableDrivenActionOverN28	230
	SpendingLimitSubscription	232
	Use Case Template Actions	233
	Troubleshooting Information	233

---

<b>CHAPTER 31</b>	<b>Managing Custom Reference Data</b>	<b>235</b>
	Feature Summary and Revision History	235
	Summary Data	235

Revision History	235
Feature Description	235
Configuration Support for Importing CRD	236
Backing Up the Existing SVN Repository	236
Backing Up the Existing CRD	237
Removing the Existing CRD from MongoDB	238
Importing and Publishing the New CRD Schema	238
Importing the New CRD Table	241

---

## CHAPTER 32

<b>Message Prioritization and Overload Handling</b>	<b>243</b>
Feature Summary and Revision History	243
Summary Data	243
Revision History	243
Feature Description	243
How it Works	244
Feature Configuration	244
Configuring Inbound Message Overload Handling	244
Diameter Configuration	245
PCF Configuration	249
Configuring SBI-Message-Priority Prioritization	253
OAM Support	254
Bulk Statistics Support	254

---

## CHAPTER 33

<b>mTLS on SBA Interfaces</b>	<b>257</b>
Feature Summary Revision History	257
Summary Data	257
Revision History	257
Feature Description	257
How it Works	258
Standards Compliance	258
Feature Configuration	258
Configuring mTLS for REST Endpoints Using HTTPS	258

---

## CHAPTER 34

<b>N5 Authorization</b>	<b>259</b>
-------------------------	------------

Feature Summary and Revision History	259
Summary Data	259
Revision History	259
Feature Description	259
Architecture	260
Components	260
How it Works	260
Call Flows	261
All Bearers Are Rejected Call Flow	261
Few Bearers Are Rejected Call Flow	262
Existing Bearers Are Rejected Call Flow	264
Considerations	265
Limitations	265
Feature Configuration	266
Creating the STG Tables	266
Adding the N5AuthorizationSTGConfiguration Service	267
Configuring the Service Chaining	267
Rejecting the N5 Create Request with Missing MediaType IE	268
Setting Up the Delayed Message Schedule	268
N5 Profile	268

---

**CHAPTER 35**

<b>NF Set and NF Service Set</b>	<b>271</b>
Feature Summary and Revision History	271
Summary Data	271
Revision History	272
Feature Description	272
How it Works	272
Bulk Statistics Support	275

---

**CHAPTER 36**

<b>N7 Notify Retry Based on Error Codes</b>	<b>277</b>
Feature Summary and Revision History	277
Summary Data	277
Revision History	277
Feature Description	277

How it Works 278

Call Flows 278

N7 Notify Retry on Error code Call Flow 278

---

## CHAPTER 37

### Network Repository Function Subscription to Notifications 281

Feature Summary and Revision History 281

Summary Data 281

Revision History 281

Feature Description 281

Standards Compliance 282

Configuration Support for the NRF Subscription to Notifications 282

Configuring NRF with Multiple Base URLs 283

Configuring NRF for Registration 283

Configuring NRF for Discovery of Network Function 284

Troubleshooting Information 285

---

## CHAPTER 38

### Network Slicing 287

Feature Summary and Revision History 287

Summary Data 287

Revision History 287

Feature Description 288

Architecture 288

How it Works 288

Call Flows 288

Slice Validation and Slice-Specific Policy Generation Call Flow 288

Configuring the Network Slicing Feature 289

Configuring the Reject Requests Capability 289

Configuring the Custom Error Codes 290

Configuring the Allowed NSSAIs 290

Network Slicing OA&M Support 291

Statistics 291

---

## CHAPTER 39

### Next Hop Routing Support 293

Feature Summary and Revision history 293

Summary Data	293
Revision History	293
Feature Description	293
How It Works	294
Feature Configuration	294

---

**CHAPTER 40**
**NRF Registration Enhancement 297**

Feature Summary and Revision History	297
Summary Data	297
Revision History	297
Feature Description	297
How It Works	298
Feature Configuration	298
Configuring the Rest-ep Stop Leading on Failure Count	298
Configuring the Rest-ep Restart on Leader Change Count	298

---

**CHAPTER 41**
**NRF Interface 299**

Feature Summary and Revision History	299
Summary Data	299
Revision History	299
Feature Description	300
How it Works	301
Standards Compliance	302
Configuring the PCF Profile	303
Defining the PCF Registration Status	305
Configuring the NRF Endpoint for Management Services	305
Configuring the NRF Endpoint Group	305
Configuring the Management Service	307
Configuring the NRF Endpoint for Discovery Service	308
Configuring the NRF Endpoint Group	308
Configuring the Discovery Service	309
Configuring the Local NF Endpoint	310

---

**CHAPTER 42**
**NRF Enhancements 313**

Feature Summary and Revision History	313
Summary Data	313
Revision History	313
Feature Description	313
How it Works	314
Feature Configuration	314
Subscribe to Registered NRF	314
Configuring NRF HTTP Max Frame Size	314

---

## CHAPTER 43

<b>Online Charging Enablement over N7 to SMF</b>	<b>315</b>
Feature Summary and Revision History	315
Summary Data	315
Revision History	316
Feature Description	316
How it Works	316
Charging Information	316
Charging Data	317
Call Flows	317
Online and Offline Charging over N7 to SMF	317
Creating SM Policy	317
Updating SM Policy	319
Updating Notify SM Policy	320
Configuration Support for Online Charging	322
ChargingInformation	322
TableDrivenChargingDecision	322

---

## CHAPTER 44

<b>Diameter Peer Load Rebalancing</b>	<b>323</b>
Feature Summary and Revision History	323
Summary Data	323
Revision History	323
Feature Description	323
How it Works	324
Feature Configuration	324
View the Diameter Peer Connections Per Pod	324

Diameter Peer Disconnection 324

---

## CHAPTER 45

### **Persistent Storage for Policy Configuration 327**

Feature Summary and Revision History 327

Summary Data 327

Revision History 327

Feature Description 328

How it Works 328

Configuring Persistent Storage 328

Enabling Support for Persistent Storage 329

Assigning Persistent Storage 329

Configuring the Restore Capability 330

---

## CHAPTER 46

### **Pods and Services 331**

Feature Summary and Revision History 331

Summary Data 331

Revision History 331

Feature Description 331

Pods 333

Services 335

Ports and Services 337

Limitations 338

Configuration Support for Pods and Services 338

Associating Pods to the Nodes 338

Viewing the Pod Details and Status 339

States 340

---

## CHAPTER 47

### **Policy Control Request Triggers Over N7 341**

Feature Summary and Revision History 341

Summary Data 341

Revision History 341

Feature Description 341

Handling Out of Credit over N7 342

Configuring the Policy Control Request Trigger Events over N7 342

---

**CHAPTER 48****Policy Tracing and Execution Analyzer 343**

Feature Summary and Revision History 343

Summary Data 343

Revision History 343

Feature Description 343

Architecture 344

How it Works 344

Configuration Support for the Policy Traces 344

Setting Up the Trace Database 344

Configuring the Trace Microservice Pod 345

Executing the Tracing Scripts 345

Managing the Trace Rules 345

Managing the Trace Results 347

---

**CHAPTER 49****RAN and NAS Release Causes 349**

Feature Summary Revision History 349

Summary Data 349

Revision History 349

Feature Description 349

How it Works 350

Call Flows 350

Request SMF for Report of RAN and NAS Release Causes Call Flow 350

Reporting RAN-NAS Release Causes to AF Call Flows 351

PCC Rule Installation and Modification Failures Call Flow 351

Deletion of Application Session with AF Call Flow 352

Notify RAN and NAS Release Causes for Termination of PDU Session Call Flow 353

Notify RAN and NAS Release Causes for SDF Deactivation Call Flow 354

Standards Compliance 355

---

**CHAPTER 50****N28 Interface 357**

Feature Summary and Revision History 357

Summary Data 357

Revision History 357

Feature Description	357
How it Works	358
Call Flows	359
Counter Subscription/Retrieval (N28 Session Creation)	359
Unsubscribe Counters (N28 Session Termination)	362
N28 Counter-Based Policy	362
Notification of Counter Changes from CHF	363
Configuration Support for the N28 Interface	364
SpendingLimitSubscription	364
RequestPolicyCounters	364
AvpServiceConfiguration	365
Troubleshooting	365
Configuring NF or Logical Groups	366
OAM Support	366
Statistics	366

---

**CHAPTER 51**
**Rx Authorization 367**

Feature Summary and Revision History	367
Summary Data	367
Revision History	367
Feature Description	367
Architecture	368
Components	368
How it Works	368
Call Flows	369
All Bearers Are Rejected Call Flow	369
Few Bearers Are Rejected Call Flow	370
Existing Bearers Are Rejected Call Flow	372
Considerations	373
Limitations	373
Configuration Support for Rx Authorization	374
Creating the STG Tables	374
Adding the RxAuthorizationSTGConfiguration Service	375
Configuring the Service Chaining	375

Rejecting the AAR with the Missing Media-Type AVP	376
Setting Up the Delayed Message Schedule	376
Rx Client	376

---

## CHAPTER 52

### **Rx Interface for 4G and 5G** 379

Feature Summary and Revision History	379
Summary Data	379
Revision History	380
Feature Description	380
Relationships	380
How it Works	380
Routing the Rx Diameter Requests	381
Configuring RxSTGConfiguration AVP	381

---

## CHAPTER 53

### **Service Assignment for Subscribers** 383

Feature Summary and Revision History	383
Summary Data	383
Revision History	383
Feature Description	384
Service	384
Adding a Service	384
Service Configuration	384
Use Case Templates	385
Configuring the Use Case Template	385
GenericServiceConfiguration	386
Common Parameters	387

---

## CHAPTER 54

### **Serviceability Diagnostics** 393

Feature Summary and Revision History	393
Summary Data	393
Revision History	393
Feature Description	393
Serviceability KPIs Diagnostics Implementation	395
Feature Summary and Revision History	395

Feature Description	395
Advanced System Diagnostics with Comprehensive Service Monitoring	395
Display NRF Connectivity Diagnostics	396
Display LDAP Endpoint Analysis	396
KPI Counter for LDAP Connectivity	397

---

## CHAPTER 55

### Site Isolation 399

Feature Summary and Revision History	399
Summary Data	399
Revision History	399
Feature Description	400
How it Works	400
Prerequisites	401
Configuring the Site Isolation Feature	401
Configuring the PCF Registration Status	401
Bringing Down the Primary Site	401
Determining the Pod Status	403
Bringing Up the Primary Site	403
Verifying if the Sessions are Synchronized	403
Verifying if the Primary Site is Up	404

---

## CHAPTER 56

### Simless Emergency Feature 405

Feature Summary and Revision History	405
Summary Data	405
Revision History	405
Feature Description	405
How it Works	406
Feature Configuration	406
Add DNN to the Emergency DNN List	406
Update DNN Table	406
Add Is Emergency Variable in the Policy	407

---

## CHAPTER 57

### PCF Integration with Access and Mobility Function 409

Feature Summary and Revision History	409
--------------------------------------	-----

Summary Data	409
Revision History	409
Feature Description	410
How it Works	410
Call Flows	410
Create Policy Association	411
Update Policy Association	411
Delete Policy Association	412
Terminate Policy Association	413
Update Notification Call Flow	415
Standards Compliance	416
Limitations	416
Configuration Support for the N15 Access and Mobility Policies	416
Configuring the N15 Policy Service	416
Configuring the N15 Policy Triggers	418
Configuring the N15 Policy Retrievers	418
Configuring the Stale Session Timer	419
Removing Stale Sessions	420

---

**CHAPTER 58**

<b>Specification Compliance - N7 and N28</b>	<b>423</b>
Feature Summary and Revision History	423
Summary Data	423
Revision History	423
Feature Description	424
Relationships	424
Components	424
N15 Interface	424
N28 Interface	424
N7 Interface	424
N5 Interface	424
Rx Interface	424
Configuration Support for the N7 and N28 Interface	425
SessionRule	426
SessionRuleAction	427

SessionRuleConditionData	427
QosData	428
TableDrivenQosDecision	429
TableDrivenDynamicPccRule	431
Use Case Initiators	432
Conditions of Input Variables	433
Retrievers	434
Configuring Retrievers through Custom Reference Data Table	434
Configuring Retrievers through Service Configuration	435

---

**CHAPTER 59**

<b>Subscriber Profile Repository Handling in PCF</b>	<b>437</b>
Subscriber Profile Repository Handling in PCF	437
Implementation of SPR MongoDB in PCF	437
Configure SPR Mongo Replica Sets in PCF	438
API Router Functionality for Subscriber Data Storage	441
Multi-Credential Management	441
Set Network ID in Domain Configuration	442
Configure API Router to Route Subscriber Data	443
Configure Remote Database with Balance Configuration	444
Configure Remote Database with USuM Configuration	445
Dynamic QoS Uplift based on Subscriber QoS Schedule	446
QoS Schedule Management for a Subscriber	447
Configure Dynamic QoS Uplift based on Subscriber QoS Schedule	447

---

**CHAPTER 60**

<b>Status Monitoring Using Commands</b>	<b>451</b>
Feature Summary and Revision History	451
Summary Data	451
Revision History	451
Feature Description	452
Viewing the Connection and Registration Status	452
Viewing the NFs Connected to PCF	453
Viewing the Discovered Endpoint	453
Fetching the Subscriber Sessions	454
Prerequisites for Fetching Subscriber Sessions	454

Configuring the Configuration File	455
Viewing the Subscriber Session Details	455

---

<b>CHAPTER 61</b>	<b>Support for Diameter Application KPIs and Alerts</b>	<b>457</b>
	Feature Summary and Revision History	457
	Summary Data	457
	Revision History	457
	Feature Description	457
	How It Works	458
	Statistics	458
	Alarms	463

---

<b>CHAPTER 62</b>	<b>Support for EPS Fallback</b>	<b>467</b>
	Feature Summary and Revision History	467
	Summary Data	467
	Revision History	467
	Feature Description	467
	How It Works	468
	Call Flows	468
	N5 Interface Call Flow	469
	Rx Interface Call Flow	469
	Standards Compliance	470

---

<b>CHAPTER 63</b>	<b>Support for OAuth2 on PCF</b>	<b>471</b>
	Feature Summary and Revision History	471
	Summary Data	471
	Revision History	471
	Feature Description	472
	How It Works	472
	Feature Configuration	472
	Call Flows	473
	OAuth2 Support Call Flow	473
	Standards Compliance	473

---

<b>CHAPTER 64</b>	<b>Support for UDR Subscribe, Unsubscribe, and Notify</b>	<b>475</b>
	Feature Summary and Revision History	475
	Summary Data	475
	Revision History	475
	Feature Description	476
	How It Works	476
	Call Flows	476
	UDR Subscribe and Notify Call Flow	476
	UDR Unsubscribe Call Flow	478
	Feature Configuration	478
	Rest End-Point configuration	479
	Engine Configuration	479
	Standards Compliance	479

---

<b>CHAPTER 65</b>	<b>Table Evaluation Optimization for PCF</b>	<b>481</b>
	Feature Introduction	481
	Initiator Conditions	481

---

<b>CHAPTER 66</b>	<b>UDR Interface</b>	<b>485</b>
	Feature Summary and Revision History	485
	Summary Data	485
	Revision History	485
	Feature Description	486
	API Details	486
	Parameter Details	486
	AMPolicy Query Parameters	486
	AmPolicyData	486
	SmPolicy Query Parameters	487
	SmPolicyData	487
	How it Works	488
	Call Flows	489
	AM Policy Subscription Call Flow	489
	SM Policy Subscription Call Flow	491

Configuring the UDR Base URL 492

Standards Compliance 492

Filtering the Profile Data 493

---

## CHAPTER 67

### User Agent Implementation 495

Feature Summary and Revision History 495

Summary Data 495

Revision History 495

Feature Description 495

How It Works 496

Feature Configuration 496

Configuring to Enable or Disable the User-Agent-Specific-Info 496

---

## CHAPTER 68

### Utilization of SMI Labels in the Network Policy 497

Feature Summary and Revision History 497

Summary Data 497

Revision History 497

Feature Description 497

How It Works 498

---

## CHAPTER 69

### URSP Support in PCF 499

Feature Summary and Revision History 499

Summary Data 499

Revision History 500

Feature Description 500

How it Works 501

LDAP Support in URSP 502

Call Flows 503

LDAP Authorization Based Call FLOW 507

UE Policy Procedures 508

UE Policy Association 517

Configuration 521

Configuring LDAP Authorization 526

Enabling IMEI TAC Filter 527

Bulk Statistics Support 532

---

## CHAPTER 70

### VoNR through the Rx Interface 535

Feature Summary and Revision History 535

Summary Data 535

Revision History 535

Feature Description 536

Prerequisites 536

How it Works 536

Call Flows 536

Session Create, Update, and Terminate Call Flow 536

Binding Database Query Failures Call Flow 539

Binding Database Query Call Flow 541

PCF Failover Call Flow 542

Standards Compliance 542

Limitations 543

Enabling Interaction Between PCF and PCRF for VoNR Calls 543

Configuring the Interface Between PCF and PCRF 543

VoNR through Rx Interface OA&M Support 544

Statistics 544

---

## CHAPTER 71

### Advanced Tuning Parameters 545

Feature Summary and Revision History 545

Summary Data 545

Revision History 545

Feature Description 546

Configuration Support for the Advanced Tuning Parameters 546

Configuring the Async Threading Parameters 546

Configuring the HTTP2 Threading Parameters 547

Configuring the N7 Stale Session Error Codes 548

Configuring the Message Threshold Per Endpoint 548

Configuring the HTTP2 Heap Memory Tuning 549

OAM Support 549

Bulk Statistics Support 549

---

**CHAPTER 72****PCF Application-Based Alerts 551**

Feature Summary and Revision History 551

Summary Data 551

Revision History 551

Feature Description 551

How it Works 552

Configuring Alert Rules 552

Viewing Alert Logger 553

Sample Alerts Configuration 554

Interface-Specific Alerts 554

Message-Level Alerts 556

Process-Level Alerts 560

Call Flow Procedure Alerts 563

System Alerts 564

---

**CHAPTER 73****Event Logs 567**

Feature Summary and Revision History 567

Summary Data 567

Revision History 567

Feature Description 567

How it Works 568

Viewing the Logs 568

Troubleshooting Information 568

---

**CHAPTER 74****Troubleshooting Information 569**

Feature Summary and Revision History 569

Summary Data 569

Revision History 569

Debugging the PCF Deployment Issues 570

Issue with Refreshing the PCF Ops Center 571

Subscriber Not Found or Primary Key Not Found 573

Message Routing Issues 573

Collecting the Troubleshooting Information 574

Interface Error Codes	575
Forwarding logs to the Splunk Server	577
Pods stop running when PCF is upgraded through the Rolling Upgrade process	578

---

**CHAPTER 75**

<b>Sample PCF Configuration</b>	<b>581</b>
Sample Configuration File	581

# About this Guide

**Note** The documentation set for this product strives to use bias-free language. For purposes of this documentation set, bias-free is defined as language that does not imply discrimination based on age, disability, gender, racial identity, ethnic identity, sexual orientation, socioeconomic status, and intersectionality. While any existing biased terms are being substituted, exceptions may be present in the documentation due to language that is hardcoded in the user interfaces of the product software, language used based on RFP documentation, or language that is used by a referenced third-party product.

This preface describes the *Ultra Cloud Core 5G Policy Control Function Configuration and Administration Guide*, the document conventions, and the customer support details.

- [Conventions Used, on page xxxiii](#)
- [Contacting Customer Support, on page xxxiv](#)

## Conventions Used

The following tables describe the conventions used throughout this documentation.

Notice Type	Description
Information Note	Provides information about important features or instructions.
Caution	Alerts you of potential damage to a program, device, or system.
Warning	Alerts you of potential personal injury or fatality. May also alert you of potential electrical hazards.

Typeface Conventions	Description
Text represented as a screen display	This typeface represents displays that appear on your terminal screen, for example:  Login:

Typeface Conventions	Description
Text represented as <b>commands</b>	This typeface represents commands that you enter, for example: <b>show ip access-list</b> This document always gives the full form of a command in lowercase letters. Commands are not case sensitive.
Text represented as a <b>command variable</b>	This typeface represents a variable that is part of a command, for example: <b>show card slot_number</b> <i>slot_number</i> is a variable representing the applicable chassis slot number.
Text represented as menu or sub-menu names	This typeface represents menus and sub-menus that you access within a software application, for example: Click the <b>File</b> menu, then click <b>New</b>

## Contacting Customer Support

Use the information in this section to contact customer support.

Refer to the support area of <http://www.cisco.com> for up-to-date product documentation or to submit a service request. A valid username and password are required to access this site. Please contact your Cisco sales or service representative for additional information.

## CHAPTER 1

# 5G Architecture

- [Feature Summary and Revision History, on page 1](#)
- [Architectural Overview, on page 2](#)
- [Subscriber Microservices Infrastructure Architecture, on page 3](#)
- [Control Plane Network Function Architecture, on page 4](#)

## Feature Summary and Revision History

### Summary Data

**Table 1: Summary Data**

Applicable Product(s) or Functional Area	<ul style="list-style-type: none"><li>• PCF</li><li>• SMF</li><li>• UPF</li></ul>
Applicable Platform(s)	SMI
Feature Default Setting	Not Applicable
Related Documentation	Not Applicable

### Revision History

**Table 2: Revision History**

Revision Details	Release
First introduced.	Pre-2020.02.0

# Architectural Overview

The Ultra Cloud Core is Cisco's solution supporting 3GPP's standards for 5G new radio (NR) standalone (SA) mode. These standards define various network functions (NFs) based on the separation of control plane (CP) and user plane (UP), such as CUPS. This separation enhances network performance and capabilities.

## Control Plane Network Functions

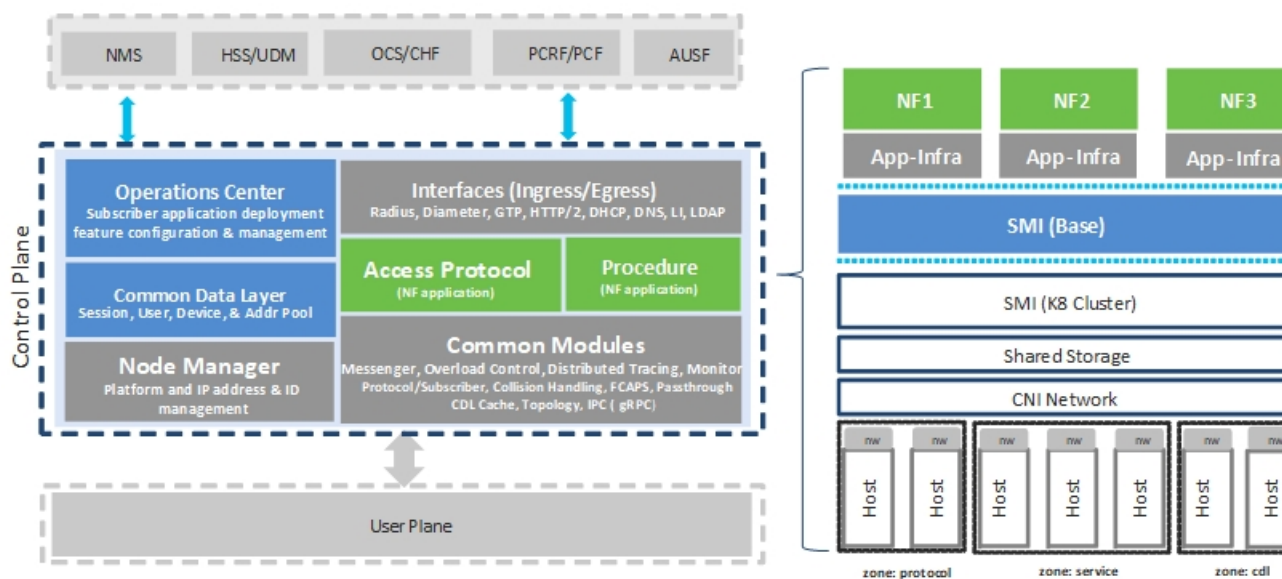
The Ultra Cloud Core's CP-related NFs use a common architecture with the following tenets:

- Cloud-scale—Fully virtualized for simplicity, speed, and flexibility.
- Automation and orchestration—Optimized operations, service creation, and infrastructure.
- Security—Multiple layers of security across the deployment stack from the infrastructure through the NF applications.
- API exposure—Open and extensive for greater visibility, control, and service enablement.
- Access agnostic—Support for heterogeneous network types (for example 5G, 4G, 3G, Wi-Fi, and so on).

Control plane NFs are designed as containerized applications, such as microservices. They deploy through the Subscriber Microservices Infrastructure (SMI).

The SMI defines the common application layers for functional aspects of the NF such as life-cycle management (LCM), operations and management (OAM), and packaging.

**Figure 1: Ultra Cloud Core CP Architectural Components**

## User Plane Network Function

The 5G UP NF within the Ultra Cloud Core is the User Plane Function (UPF). Unlike the CP-related NFs, The 5G UPF uses the same Vector Packet Processing (VPP) technology as the Cisco 4G CUPS architecture. This commonality delivers a consistent set of capabilities between 4G and 5G, such as:

- Ultrafast packet forwarding.
- Extensive integrated IP Services such as Subscriber Firewall, Tethering, Deep-Packet Inspection (DPI), Internet Content Adaption Protocol (ICAP), Application Detection and Control (ADC), and header enrichment (HE).
- Integrated third-party applications for traffic and TCP optimization.

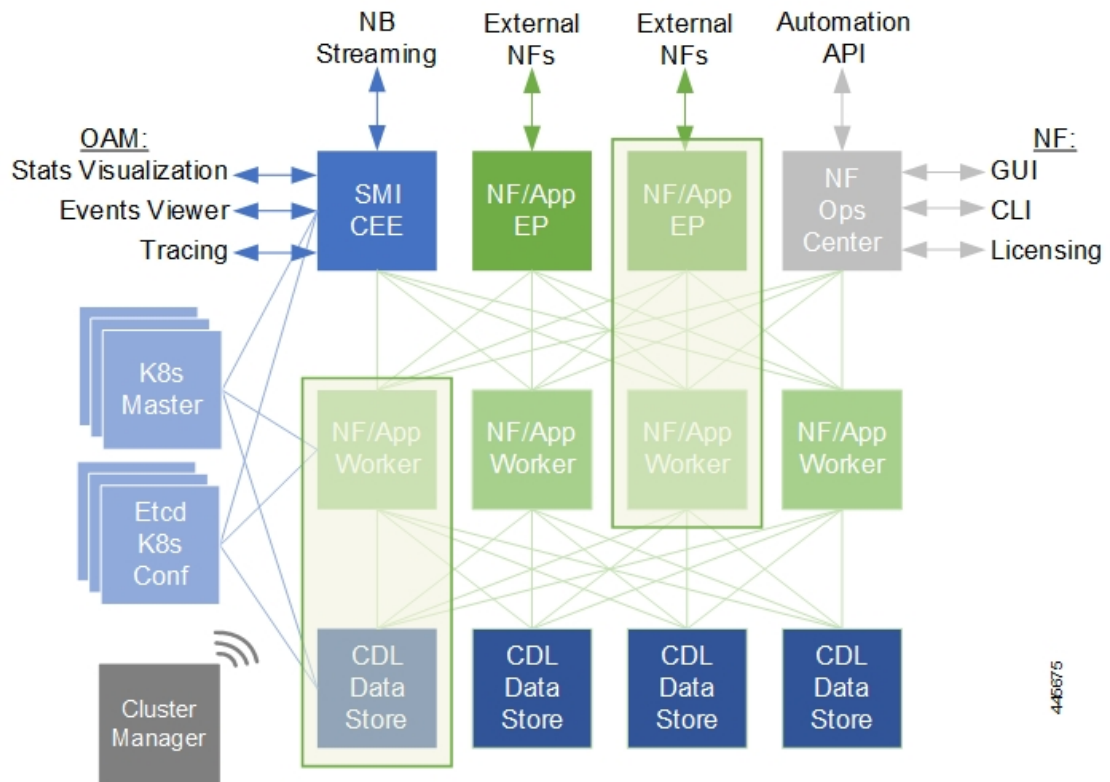
## Subscriber Microservices Infrastructure Architecture

The Ultra Cloud Core (UCC) Subscriber Microservices Infrastructure (SMI) is a layered stack of cloud technologies. It enables rapid deployment and seamless life-cycle operations for microservices-based applications:

The SMI stack consists of the following components:

- SMI Cluster Manager—Creates the Kubernetes (K8s) cluster, creates the software repository, and provides ongoing LCM for the cluster, including deployment, upgrades, and expansion.
- Kubernetes Management—Includes the K8s primary and etcd functions, which provide LCM for the NF applications that are deployed in the cluster. This component also provides cluster health monitoring and resources scheduling.
- Common Execution Environment (CEE)—Offers utilities and OAM functionalities for Cisco Cloud native NFs and applications. These include licensing and entitlement functions, configuration management, and telemetry. It also provides alarm visualization, logging management, and troubleshooting utilities. Also, it provides consistent interaction and experience for all customer touch points and integration points in relation to these tools and deployed applications.
- Common Data Layer (CDL)—Provides a high performance, low latency, stateful data store, designed specifically for 5G and subscriber applications. This next generation data store offers high availability in local or geo-redundant deployments.
- Service Mesh—Provides sophisticated message routing between application containers, enabling managed interconnectivity, extra security, and the ability to deploy new code and new configurations in low risk manner.
- NB Streaming—Provides Northbound Data Streaming service for billing and charging systems.
- NF or Application Worker Nodes—The containers that comprise an NF application pod.
- NF or Application Endpoints (EPs)—The NFs or applications and their interfaces to other entities on the network
- Application Programming Interfaces (APIs)—Provides various APIs for deployment, configuration, and management automation.

**Figure 2: SMI Components**

445675

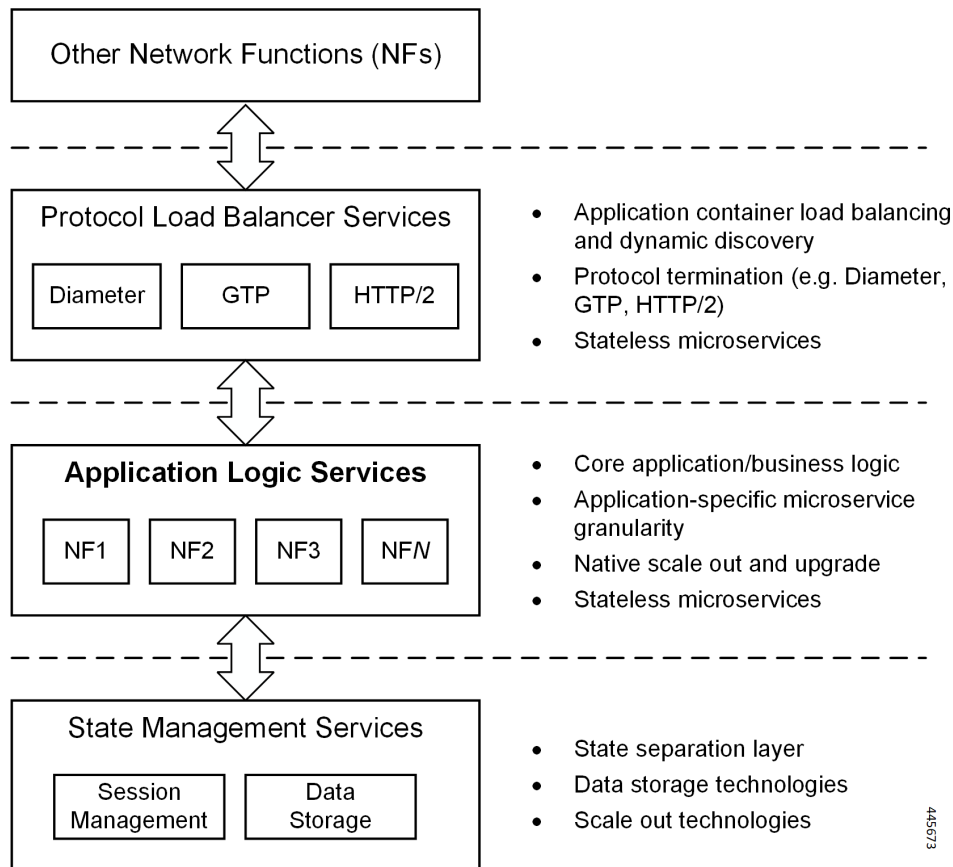
## Control Plane Network Function Architecture

Control plane (CP) NFs use a three-tiered architecture. This architecture leverages stateful or stateless capabilities in cloud native environments. The architectural tiers are as follows:

- **Protocol Load Balancer Services**—These are stateless microservices that are primarily responsible for dynamic discovery of application containers as well as for protocol proxy and termination. These include traditional 3GPP protocols and new protocols that are introduced with 5G.
- **Applications Services**—Responsible for implementing the core application or business logic, these are the stateless services that render the actual application based on the received information. This layer may contain varying degrees of microservice granularity. Application services are stateless.
- **State management services**—Enable stateless application services by providing a common data layer (CDL) to store or cache state information (for example session and subscriber data). This layer supports various data storage technologies from in-memory caches to full-fledge databases.

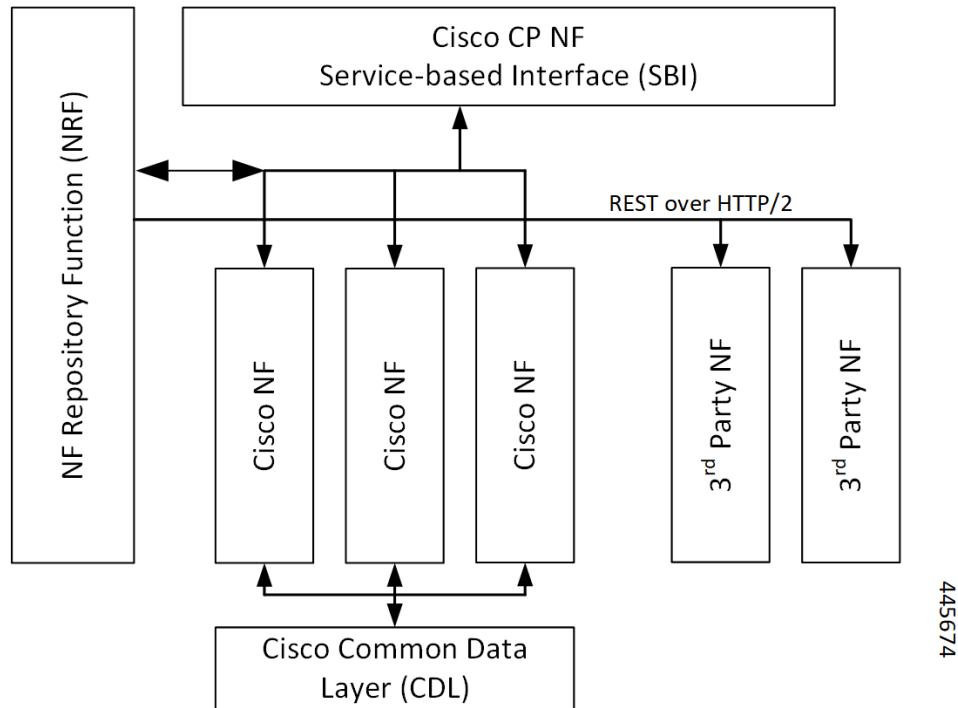

Figure 3: Control Plan Network Function Tiered Architecture

The three-tiered architecture on which Cisco CP NFs are designed fully support the 5G core (5GC) Service-based Architecture (SBA) defined by 3GPP. These NFs communicate using the Service-based Interface (SBI). They use HTTP/2 over TCP, as defined by 3GPP.

Figure 4: Cisco CP NF Service-based Architecture Support

For more information on the Cisco network functions, see their corresponding network function documentation.

## CHAPTER 2

# PCF Overview

---

- [Product Description, on page 7](#)

## Product Description

The Cisco Policy Control Function (PCF) is one of the control plane network functions (NF) of the 5G core network (5GC). Cisco PCF is an evolution from Cisco Policy and Charging Rules Function (PCRF) on the existing Cisco Policy Suite Cloud Native Docker container-based platform.

In the 5G network, PCF has the following features and functions:

- Support 5G QoS policy and charging control functions and the related 5G signaling interfaces. The 3GPP standards, such as N5, N7, N15, N28, N36, and Rx, define these interfaces for the 5G PCF.
- Provide policy rules for control plane functions, which include network slicing, roaming, and mobility management.
- Collect the subscriber metrics in context with their network, usage, applications, and more. The operators analyze this information to optimize resources and make informed decisions to segment users.
- Provide the real-time management of subscribers, applications, and network resources based on the business rules configured for a service provider.
- Accelerate and simplify deployment and upgrades using the ConfD CLI, increased speed and efficiency, and low latency by adopting the cloud-native implementation.
- Collaborate with other NFs through NRF, which provides a unified communication platform for the NFs to interact with each other.

For information on how to deploy and configure PCF, see [Deploying and Configuring PCF through Ops Center, on page 15](#).

## Use Cases

The policy charging solution can be potentially applied to address various business scenarios. Some of the key application scenarios are described in this section.

## Base PCF Configuration

PCF base configuration provides a detailed view of the configurations that are required for making PCF operational. This includes setting up the infrastructure to deploy PCF, deploying PCF through SMI, and configuring the Ops Center for exploiting the PCF capabilities over time.

This use case involves the following steps:

1. **Prerequisites**—Provides the list of resources that are required to deploy PCF in your environment successfully. See [Prerequisites, on page 16](#) for details.
2. **Deployment through SMI**—All the 5G network functions are deployed through the SMI platform. The platform simplifies the cloud-native NF deployments and monitors the NF performance while providing an integrated experience.  
See [Deploying PCF, on page 16](#) for details.
3. **Configuring Ops Center**—The PCF Ops Center provides an intuitive console for interacting with PCF in terms of configuring and gaining visibility into resources and features that you have subscribed to.

The Ops Center lets you review the current and historical configurations corresponding to your environment. See [Accessing the PCF Ops Center, on page 17](#) for details.

## Infrastructure

With moving to 5G Core, Cisco has built PCF to have a robust and flexible infrastructure. Considering the rapidly evolving industry trends in the area of capacity and bandwidth, the infrastructure is also continuously altered by converging various components to make it more reliable, scalable, and secure.

Some of the key integrations that PCF infrastructure has undergone include the Cisco Common Data Layer—PCF supports the Geographic Redundancy (GR) for the Cisco Common Data Layer (CDL). See [Cisco Common Data Layer, on page 89](#) for more information.

## Interoperability with CHF

Complying with the charging architecture published in 3GPP December 2018 release 15. In the 5G Service-based architecture, PCF interoperates with the CHF. For instance, PCF determines the policy decisions that are based on the status of the policy counters available in the CHF.

This use case involves the following steps:

- **N28 Interface**—PCF allows retrieval of policy counters and their use in policy decisions. See [N28 Interface, on page 357](#) for details.
- **Forwarding the NAP and LDAP requests**—The Policy Server relies upon the NAP and LDAP server to collect the subscriber details. With the revised Policy Server, PCF processes the subscriber detail requests and sends it to the appropriate function that is PCF or PCRF. It determines the function considering the technology that the subscriber has subscribed to. See [Session Queries over LDAP, on page 169](#) for details.

## Interoperability with NRF

The Network Repository Function (NRF) is one of the key network entities in the 5G Core Network (5GC). It primarily maintains the NF profile of the available NF instances and their supported services. It permits the NF instances to subscribe to, and get notified about the registration in NRF of new NF instances. The NRF supports the service discovery function by receiving the NF Discovery Requests from NFs and providing the information of the available NF instances by satisfying specific criteria such as supporting a given service.

This use case involves the following:

- **NRF Interface**—The NRF offers a platform for the NFs to communicate with each other and to exchange information for carrying out their operations. However, to build this communication framework, the NFs similar to PCF must register their profiles and services with the NRF. The NFs use the NRF's native management and discovery services to establish this framework. See [NRF Interface, on page 299](#) for details.
- **NRF Subscription to Notifications**—PCF supports NRF and the associated repository functions such as the interface discovery, registration for renaming NRF, change type, and removal or addition of new API attributes. PCF extends this support as per the 3GPP December 2018 specification compliance. See [Network Repository Function Subscription to Notifications, on page 281](#) for details.
- **Heartbeat**—The NF heartbeat configuration enables the network functions to notify their operational status to the NRF periodically. PCF invokes a heartbeat at the configured intervals. If the NRF is unavailable, then PCF switches between the registered primary, secondary, and tertiary NRF depending on their availability. See [Heartbeat, on page 211](#) for more information.
- **N28 Interface**—PCF discovers the NFs based on the Instance ID which the NFs provide such as CHF and UDR. See for [N28 Interface, on page 357](#) and [UDR Interface, on page 485](#) for details.

## Configuring LDAP for Subscriber Query

The policy charging solution combines with LDAP to send and receive trusted information about the modified subscriber or subscriber details through the LDAP interface.

PCF has constructed the following capabilities to optimize the services that LDAP offers:

- **PCF as an LDAP Client**

**LDAP and Sh Interface**—PCF acts as an LDAP client and establishes communication with Home Subscriber Server (HSS) and downloads the subscription profile over a Sh Interface. This enables PCF to update the policies automatically in the SMF when the Sh, LDAP, or local configuration sends a subscription change notification. See [LDAP and Sh Interface, on page 221](#) for details.

- **PCF as an LDAP Server**

**Forwarding the NAP and LDAP requests**—PCF acts as an LDAP server. The Policy Server relies upon NAP and the LDAP server to collect the subscriber details. With the revised Policy Server, it now processes the subscriber detail requests and sends it to the appropriate function that is PCF or PCRF. It determines the function considering the technology that the subscriber has subscribed to. See [Session Queries over LDAP, on page 169](#) for details.

## Parity with 4G

4G introduced cutting-edge solutions that redefined the way humans consumed cellular technology. It turned out to be an inherent part of exponential growth and amplified human advancement with AI, IoT, and other applications that exploit the technology. When 5G was conceived, some of the key capabilities of 4G were rebuilt on the 5G's tech stack and infrastructure to provide a more scalable and positive experience to the customer base.

PCF has adopted the following feature from the 4G implementation:

**Rx Authorization**—PCF provides a method for service providers to regulate the services available to individual subscribers. You can configure the bearer-level regulation through the configuration of the Rx Authorization.

The configuration lets you control the services available to each subscriber. See [Rx Authorization, on page 367](#) for details.

## VoNR

In the new 5G spectrum, the subscribers are aware of the transitioning infrastructure that offers high-speed, increased capacity, reduced cost, real-time interaction, and other innovative offerings. However, the expectation that is associated with telecommunication still revolves around making regular voice calls, emergency calls, exceeding quality audio, and sending SMS. Service providers are being competitive over providing a positively differentiated experience to the user while making the Audio, Video, and Emergency calls. Like 4G, the providers can access the VoNR through PCF, which is the preferred approach.

This use case involves the following:

- VoNR through the Rx Interface—With PCF in 5G supporting full Diameter stack with the supported standard Diameter Rx interfaces, PCF accepts Rx messages for processing and Rx session binding with N7 sessions. See [VoNR through the Rx Interface, on page 535](#) for details.
- Specification Compliance - N5, N7 and N28—Enhancements to the N7 and N28 interfaces of PCF to comply with the 3GPP December 2018 specification and enhancements to the N5 interface of PCF to comply with the 3GPP December 2020 specification. See [Specification Compliance - N7 and N28, on page 423](#) for details.
- Predefined Rule and Rulebase—Provision to configure PCC rule ID for predefined rule and rulebase is available in PCF. SMF uses these rules when configuring the User Plane Function (UPF) for performing data flow tasks, such as shaping, policing to provide bandwidth, and charging functions. See [Predefined Rules and Rulebase, on page 119](#) for more information.
- Dynamic Rules and Table-driven Charging Rules—PCF supports the provisioning of the table-driven dynamic charging rules. See [Dynamic Rules and Table-Driven Charging Rules, on page 153](#) for more information.
- Dummy N7 Notify Request—If PCF has not subscribed to specific event triggers during the session initiation, it can send a dummy N7 Notify Request, which is an intermediate request to fetch those event triggers. The events must correspond to the configured Media-Type specified in the AAR message from the IMS. See [Dummy N7 Notify Request, on page 137](#) for more information.

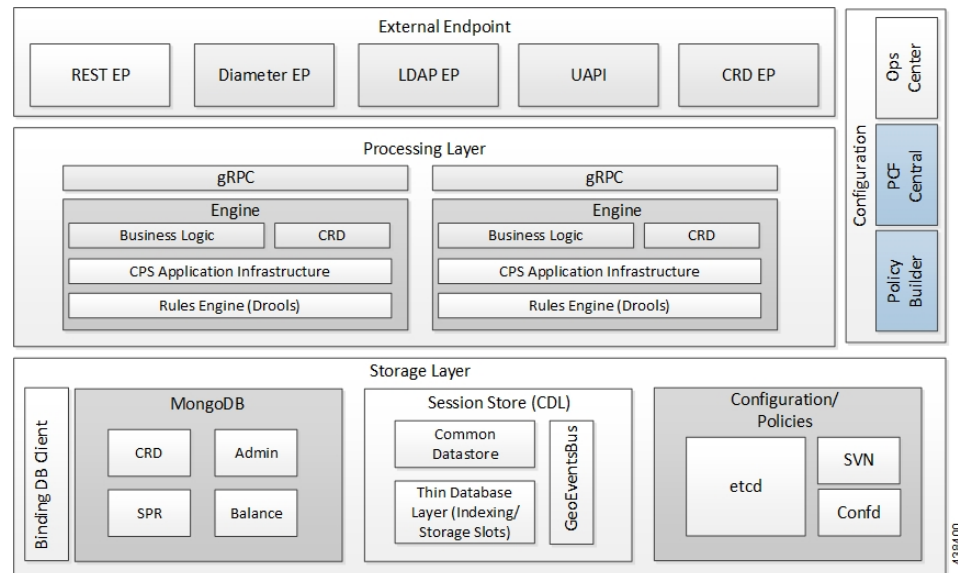
## Deployment Architecture and Interfaces

The Cisco PCF is part of the 5G core network functions portfolio with a common mobile core platform architecture. These network functions include Access and Mobility Management Function (AMF), Session Management Function (SMF), Network Function Repository Function (NRF), Policy Control Function (PCF), Network Slice Selection Function (NSSF), and User Plane Function (UPF).

## PCF Architecture

The PCF architecture is built on a multi-layer platform, which enables efficient policy control and management in the 5G Core network.

Figure 5: PCF Architecture

At a high level, the components in the architecture perform the following:

#### 1. External Endpoint

- **REST-EP**—It is a RESTful interface, which provides a channel for the 5G inbound and outbound messages.
- **LDAP-EP, UAPI, and CRD API**—Provides interfaces for PCF communications.
- **Diameter-EP**—Responsible for routing the Diameter traffic.

#### 2. Processing Layer

- **grPC**—Provides a framework that enables the internal processes to communicate with each other and synchronize their events.
- **PCF-Engine**—Hosts the business logic of PCF and responsible for driving the rules engine for making crucial policy decisions.

#### 3. Configurations

- **Policy Builder**—Allows configuration of the PCF cluster of virtual machines (VMs) and configuration of services and advanced policy rules.
- **PCF Central**—Provides a unified GUI that allows you to configure Policy Builder, manage custom reference table data, and start the Web-based applications and utilities.
- **Ops Center**—Allows you to configure and manage the applications and pods configuration.

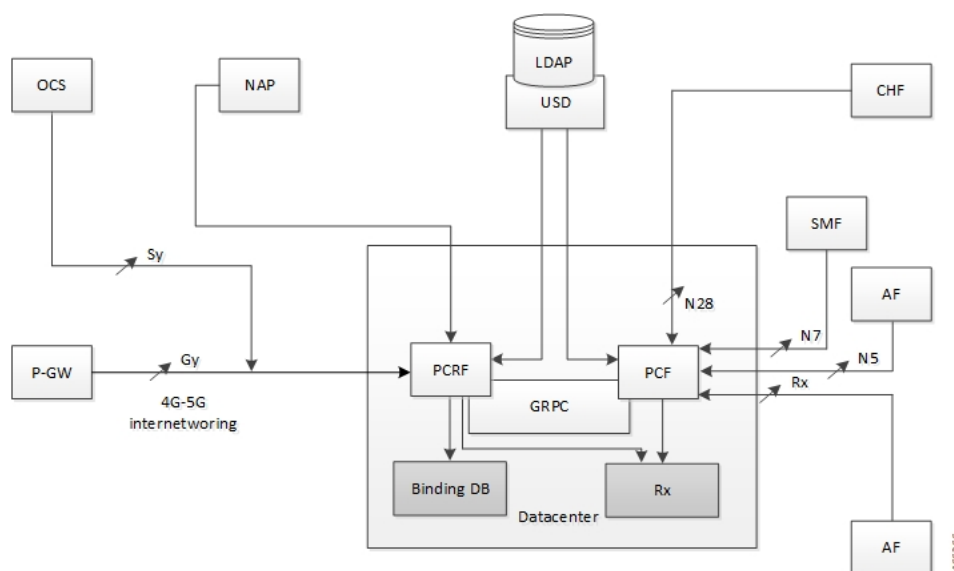
#### 4. Storage Layer

- **Binding Database Client**—Provisions the client to look up the PCRF Mongo Binding Database for information about the secondary key lookup across 4G and 5G.
- **MongoDB**—Preserves the subscriber-specific, balance data, and admin configuration data.

- ## PCF Deployment Architecture

The following figure illustrates the PCF deployment.

**Figure 6: PCF Deployment**

### Note

- The PCRF's deployment architecture includes:
  - One Region = Two sites. Each site has one cluster (total two clusters in a region).
  - Noncloud-native deployment along with cloud-native 5G PCF.
  - External binding database is the local database for PCRF.
  - MongoDB is the dedicated session database for PCRF.
- The PCF's deployment architecture includes:
  - One Region = Two sites. Each site has one cluster (total two clusters in a region).
  - Cloud-native deployment that deployed along with 4G PCRF.
  - Cisco CDL is the dedicated session database for PCF.

## Supported Interfaces

PCF and other NFs in 5GC use the following:

- Rx— Reference point for interworking with AF, PCRF, and PCF
- N5— Reference point between PCF and AF
- N7— Reference point between PCF and SMF
- N15— Reference point between PCF and AMF
- N28— Reference point between PCF and CHF
- N36— Reference point between PCF and UDR
- LDAP— Reference point between PCF and external subscriber profile

## CHAPTER 3

# Deploying and Configuring PCF through Ops Center

- [Feature Summary and Revision History, on page 15](#)
- [Feature Description, on page 16](#)
- [Deploying and Accessing PCF, on page 16](#)
- [MongoDB Authentication, on page 17](#)

## Feature Summary and Revision History

### Summary Data

**Table 3: Summary Data**

Applicable Product(s) or Functional Area	PCF
Applicable Platform(s)	SMI
Default Setting	Enabled – Always-on
Related Documentation	Not Applicable

### Revision History

**Table 4: Revision History**

Revision Details	Release
First introduced.	2020.01.0

## Feature Description

The PCF deployment and configuration process involve deploying PCF through the SMI Deployer and configuring the settings or customization through the PCF Ops Center. The Ops Center is based on the ConfD CLI. Configuration of PCF also includes the NRF profile data configuration and setting up the externally visible IP address and port numbers.

## PCF Ops Center

The PCF Ops Center allows you to configure the PCF features such as configuring the license, PCF Engine, REST endpoint, and CDL. You can also configure the NRF components that enable the interworking of various NFs.

Policy Ops Center reuses the existing Ops Center image from mobile-cnat-infrastructure, and is accessible via the ingresses that are defined by that chart.

## Prerequisites

Before deploying PCF on the SMI layer, complete the following prerequisites.

- Ensure that all the virtual network functions (VNFs) are deployed.
- Run the SMI sync operation for the PCF Ops Center and Cloud Native Common Execution Environment (CN-CEE).

## Deploying and Accessing PCF

This section describes how to deploy PCF and access the PCF Ops Center.

Deploying PCF involves the following steps:

1. Deploying PCF
2. Accessing the PCF Ops Center

## Deploying PCF

The Subscriber Microservices Infrastructure (SMI) platform is responsible for deploying and managing the Cloud Native 5G PCF application and other network functions.

For information on how to deploy PCF Ops Center on a vCenter environment, see *Configuring the vCenter Environment* section in *Ultra Cloud Core SMI Cluster Deployer Operations Guide*.

For deploying PCF Ops Center on an OpenStack environment, see *UAME-based VNF Deployment* section in the *UAME-based 4G and 5G VNF Deployment Automation Guide, Release 6.9*.

For information on how to deploy PCF Ops Center on bare metal servers (currently Cisco UCS-C servers) environment, see *Operating the SMI Cluster Manager on Bare Metal* section in *Ultra Cloud Core Subscriber Microservices Infrastructure — Operations Guide*.

## Accessing the PCF Ops Center

This section describes how to access the PCF Ops Center.

You can access the PCF Ops Center from the console application or the Web-based CLI console. Depending upon your selection, access one of the following from the master node:

**1. CLI:**

```
ssh admin@ops_center_pod_ip -p 2024
```

**2. Web-based console:**

- a. Log in to the Kubernetes master node.
- b. To view the available ingress connections, use the following configuration:

```
kubectl get ingress namespace
```

The available ingress connections are displayed.

- c. Select the appropriate ingress from where you want to run Ops Center and open the following URL from the browser:

```
cli.namespace-ops-center.ip_address.nip.io
```

## MongoDB Authentication

*Table 5: Feature History*

Feature Name	Release Information	Description
MongoDB Authentication for Database Security	2025.03.0	<p>The MongoDB authentication feature ensures robust end-to-end authentication and security for the MongoDB database used by the PCF. The authentication is qualified through CLI.</p> <p>MongoDB serves as the administrative database supporting critical functionalities such as Custom Reference Data (CRD) and Policy tracing, and also for inbuilt Subscriber Profile Repository (SPR) and Balance databases, enhancing operational efficiency.</p> <p>Command introduced:</p> <p><b>db global-settings db-user-name</b>  <b>MongoDB-username password</b>  <b>password password</b> : Enables database authentication.</p>

## Introduction to MongoDB Authentication

The Policy Control Function (PCF) uses MongoDB as its administrative database, which supports critical functionalities such as Custom Reference Data (CRD) and Policy tracing. Additionally, PCF incorporates inbuilt Subscriber Profile Repository (SPR) and Balance databases to enhance its capabilities. To ensure robust security, PCF employs MongoDB authentication method, providing end-to-end protection for these databases.

### Benefits

The key benefits are:

- **Improved Security:** Enabling authentication protects sensitive database information.
- **Streamlined Configuration:** Simple configuration options improve ease of use for MongoDB.
- **Encryption Support:** Encrypts passwords for secure storage and usage.

## How MongoDB authentication works

Perform MongoDB authentication process in three stages:

- Authentication setup
- Password Encryption
- Database connection

### Authentication setup

You can perform these authentication to:

- Enable MongoDB authentication using the Ops-Center configuration commands
- Configure the MongoDB username and passwords

### Password encryption

To perform password encryption:

- Use the CLI utility to encrypt the password.
- Add the encrypted password as a JVM argument for the Engine, PB, and CRD processes.

### Database connection

When you connect to the database:

- Ensure reachability between MongoDB replica members and PCF Engine pods.
- Access MongoDB using the mongo command with the actual username, and password.

## Enable database authentication

Use these steps to enable MongoDB authentication for preserving subscriber-specific, balance data, and admin configuration data.

### Before you begin

Ensure MongoDB authentication is enabled only in a system shutdown state.

### Procedure

**Step 1** Log into your Ops center configuration to configure and manage the applications and pods configuration.

**Step 2** Choose **db global-settings** to specify the username and password for the Database.

```
config
db
  global-settings
    db-user-name MongoDB_username
    password PlainTextPassword
commit
```

Replace *MongoDB\_username* and *PlainTextPassword* with actual username and password for authentication.

### Example:

```
db global-settings db-user-name admin password abcxy@123
```

**Step 3** Enter **commit** to enable the MongoDB authentication.

### What to do next

For the engine to connect to the database configuration, configure the pcf engine, Policy builder (PB), and Custom Reference Data (CRD). For more information, see the *Configure PCF Engine, PB, and CRD* section.

**Note** In the **show running-config** command output the plain text password gets displayed in the encrypted format.

## Configure PCF Engine, PB, and CRD

Use these steps to establish a database connection and ensure reachability between MongoDB replica members and the PCF Engine pod.

### Procedure

**Step 1** Log in to your Ops Center configuration.

The engine name appears based on the deployment configurations.

**Step 2** Enter the **ops-center** command to encrypt and decrypt the plain text password:

- a) Enter **db scdb execute password encrypt-password plain-text** *PlainTextPassword* that you specified during enabling MongoDB authentication parameter.

**Example:**

```
[unknown] pcf# db scdb execute password encrypt-password plain-text abcxy@123
Mon Jun 16 08:14:14.138 UTC+00:00
output :
5F16DD813A2641A15B928FE70D2FDA18
```

- b) Enter **db scdb execute password decrypt-password encrypted-text** *EncryptedPassword* to decrypt the plain text password.

**Example:**

```
[unknown] pcf# db scdb execute password decrypt-password encrypted-text
5F16DD813A2641A15B928FE70D2FDA18
Fri Jun 16 08:14:14.138 UTC+00:00
output :
abcxy@123
```

**Step 3** Enter the properties needed to set the database username and encrypted password for the PCF engine, using these command:

**config**

```
engine engine_name properties dbUsername value username
engine engine_name properties dbpassword value encryptedpassword
exit
```

**Example:**

```
engine pcf-green properties dbUsername value admin
engine pcf-green properties dbPassword value 5F16DD813A2641A15B928FE70D2FDA18
```

**Step 4** Enter **commit** to commit the changes.

### What to do next

After MongoDB authentication is enabled, complete the tasks:

- Verify the connectivity to MongoDB replica members from PCF engine pods.
- Access mongo replica set using the **mongo replica set**.

```
mongo primary_host_ip mongo_port -u admin -p password
```

## CHAPTER 4

# Smart Licensing

- [Feature Summary and Revision History, on page 21](#)
- [Smart Software Licensing, on page 21](#)
- [Configuring Smart Licensing, on page 24](#)
- [OAM Support, on page 33](#)

## Feature Summary and Revision History

### Summary Data

*Table 6: Summary Data*

Applicable Products or Functional Area	PCF
Applicable Platform(s)	SMI
Feature Default Setting	Disabled – Configuration required to enable
Related Documentation	Not Applicable

### Revision History

*Table 7: Revision History*

Revision Details	Release
First introduced.	2020.02.0

## Smart Software Licensing

Smart Licensing is a cloud-based approach to licensing that simplifies the purchase, deployment, and management of Cisco software assets. Entitlements are purchased through your Cisco account via Cisco Commerce Workspace (CCW) and immediately deposited into your Virtual Account for usage. This eliminates

the need to install license files on every device. Products that are smart enabled communicate directly to Cisco to report consumption. Cisco Software Central (CSC) is a single location which is available to customers to manage Cisco software licenses. License ownership and consumption are readily available to help make better purchase decision based on consumption or business need. See <https://www.cisco.com/c/en/us/buy/smart-accounts/software-licensing.html> for more information about Cisco Smart Licensing.

## Cisco Software Central

Cisco Software Central (CSC) enables the management of software licenses and Smart Account from a single portal. The interface allows you to activate your product, manage entitlements, and renew and upgrade software. A functioning Smart Account is required to complete the registration process. To access the Cisco Software Central, see <https://software.cisco.com>.

## Smart Accounts/Virtual Accounts

A Smart Account provides a single location for all Smart-enabled products and entitlements. It helps speed procurement, deployment, and maintenance of Cisco Software. When creating a Smart Account, you must have the authority to represent the requesting organization. After submitting, the request goes through a brief approval process.

A Virtual Account exists as a subaccount within the Smart Account. Virtual Accounts are a customer-defined structure based on organizational layout, business function, geography, or any defined hierarchy. They are created and maintained by the Smart Account administrator.

See <https://software.cisco.com> to learn about, set up, or manage Smart Accounts.

## Request a Cisco Smart Account

A Cisco Smart Account is an account where all products enabled for Smart Licensing are deposited. A Cisco Smart Account allows you to manage and activate your licenses to devices, monitor license use, and track Cisco license purchases. Through transparent access, you have a real-time view into your Smart Licensing products. IT administrators can manage licenses and account users within your organization's Smart Account through the Software Central.

1. In a browser window, enter the following URL:  
`https://software.cisco.com`
2. Log in using your credentials, and then click **Request a Smart Account** in the **Administration** area.  
The **Smart Account Request** window is displayed.
3. Under **Create Account**, select one of the following options:
  - **Yes, I have authority to represent my company and want to create the Smart Account** – If you select this option, you agree to authorization to create and manage product and service entitlements, users, and roles on behalf of your organization.
  - **No, the person specified below will create the account** – If you select this option, you must enter the email address of the person who will create the Smart Account.
4. Under **Account Information**:

- a. Click **Edit** beside **Account Domain Identifier**.
- b. In the **Edit Account Identifier** dialog box, enter the domain, and click **OK**. By default, the domain is based on the email address of the person creating the account and must belong to the company that will own this account.
- c. Enter the **Account Name** (typically, the company name).

5. Click **Continue**.

The Smart Account request will be in pending status until it is approved by the Account Domain Identifier. After approval, you will receive an email confirmation with instructions to complete the setup process.

## PCF Smart Licensing

At present, the Smart Licensing feature supports application entitlement for online and offline licensing for all Cisco 5G applications (PCF and SMF). The application usage is unrestricted during all stages of licensing including Out of Compliance (OOC) and expired stages.

**Note** A 90-day evaluation period is granted for all licenses in use. Currently, the functionality and operation of the 5G applications is unrestricted even after the end of the evaluation period.

## Software Tags and Entitlement Tags

Tags for the following software and entitlements have been created to identify, report, and enforce licenses.

### Software Tags

Software tags uniquely identify each licensable software product or product suite on a device. The following software tags exist for the PCF.

Product Type / Description	Software Tag
Ultra Cloud Core - Policy Control Function (PCF), Base Minimum	regid.2020-04.com.cisco.PCF,1.0_a0b80e76-1cc3-4a0f-bbf5-c7a8dafa5f8

### Entitlement Tags

The following entitlement tags identify licenses in use:

Product Type / Description	Entitlement Tag
Ultra Cloud Core - Policy Control Function (PCF), Base Minimum	regid.2020-04.com.cisco.PCF_BASE,1.0_60b1da6f-3832-4687-90c9-8879dc815a27

**Note** The license information is retained during software upgrades and rollback.

## Configuring Smart Licensing

You can configure Smart Licensing after a new PCF deployment.

### Users with Access to CSC

This section describes the procedure involved in configuring Smart Licensing for users with access to CSC portal from their internal environment.

#### Setting Up the Product and Entitlement in CSC

Before you begin, you need to set up your product and entitlement in the CSC. To set up your product and entitlement:

1. Log in to your CSC account.
2. Click **Add Product** and enter the following details.
  - **Product name**—Specify the name of the deployed product. For example, PCF.
  - **Primary PM CEC ID**—Specify the primary Project Manager's CEC ID for the deployed product.
  - **Dev Manager CEC ID**—Specify the Development Manager's CEC ID for the deployed product.
  - **Description**—(Optional) Specify a brief description of the deployed product.
  - **Product Type**—Specify the product type.
  - **Software ID Tag**—Specify the software ID Tag provided by the Cisco Account's team.
3. Click **Create**.
4. Select your product from the **Product/Entitlement Setup** grid.
5. Click **Entitlement** drop-down and select **Create New Entitlement**.
6. Select **New Entitlement** in **Add Entitlement** and enter the following details.
  - **Entitlement Name**—Specify the license entitlement name. For example, PCF\_BASE.
  - **Description**—(Optional) Specify a brief description about the license entitlement.
  - **Entitlement Tag**—Specify the entitlement tag provided by the Cisco Account's team.
  - **Entitlement Type**—Specify the type of license entitlement.
  - **Vendor String**—Specify the vendor name.
7. Click **Entitlement Allocation**.
8. Click **Add Entitlement Allocation**.

9. In **New License Allocation**, provide the following details:
  - **Product**—Select your product from the drop-down list.
  - **Entitlement**—Select your entitlement from the drop-down list.
10. Click **Continue**.
11. In **New License Allocation** window, provide the following details:
  - **Quantity**—Specify the number of licenses.
  - **License Type**—Specify the type of license.
  - **Expiring Date**—Specify the date of expiry for the license purchased.
12. Click **Create**.
13. Verify the status of Smart Licensing using the following command.

**show license all**

**Example:**

```
pcf# show license all

Smart Licensing Status
=====
Smart Licensing is ENABLED

Registration:
  Status: UNREGISTERED
  Export-Controlled Functionality: Not Allowed

License Authorization:
  Status: EVAL MODE
  Evaluation Period Remaining: 83 days, 0 hr, 15 min, 8 sec
  Last Communication Attempt: NONE

License Conversion:
  Automatic Conversion Enabled: true
  Status: NOT STARTED

Utility:
  Status: DISABLED

Transport:
  Type: Smart Transport
  Registration URL: null
  Utility URL: null

Evaluation Period:
  Evaluation Mode: In Use
  Evaluation Period Remaining: 83 days, 0 hr, 15 min, 8 sec

License Usage
=====
License Authorization Status: EVALUATION MODE
  Evaluation Period Remaining: 83 days, 0 hr, 15 min, 8 sec

UCC 5G PCF BASE (PCF_BASE)
  Description: Ultra Cloud Core - Policy Control Function (PCF), Base Minimum
  Count: 1
```

```

Version: 1.0
Status: EVAL MODE
Export status: RESTRICTED_NOTALLOWED
Feature Name: <empty>
Feature Description: <empty>

Product Information
=====
UDI: PID:PCF,SN:6GKJ20A-NMUWA7Y

Agent Version
=====
Smart Agent for Licensing: 3.0.13

```

## Registering Smart Licensing

You need to register the product entitled to the license with CSC. To register, you need to generate an ID token from CSC.

1. Log in to your CSC account.
2. Choose **General > New Token** and enter the following details:
  - **Description**—Specify a brief description about the ID token.
  - **Expires After**—Specify the number of days for the token to expire.
  - **Max. Number Users**—Specify the maximum number users.
3. Click **Create Token**.
4. Select **new ID token** in **Product Instance Registration Token**.
5. Choose **Actions > Copy**.
6. Log in to PCF Ops Center CLI and paste the **ID token** using the following configuration:

```
license smart register idtoken
```

### Example:

```

pcf# license smart register
Value for 'idtoken' (<string>): MTI2Y2FlNTAtOTkMi00YTAXLWE4M2QtOTNhNzNjY4ZmFiLTE2MTc4N
Tky%0AMTA5MDh8ck1jUHNwc3k1ZC9nWFFCSnVEcUp4QU1jTFoxOGxDTU5kQ3lpa25E%0Ab04wST0%3D%0A
pcf#

```

7. Verify the status of Smart Licensing using the following command.

```
show license all
```

### Example:

```

pcf# show license all

Smart Licensing Status
=====
Smart Licensing is ENABLED

Registration:
  Status: REGISTERED
  Smart Account: Cisco Systems, Inc.
  Virtual Account: PCF-SMF
  Export-Controlled Functionality: Allowed

```

```

Initial Registration: SUCCEEDED on Apr 15 05:45:07 2020 GMT
Last Renewal Attempt: SUCCEEDED on Apr 15 05:45:07 2020 GMT
Next Renewal Attempt: Oct 12 05:45:07 2020 GMT
Registration Expires: Apr 15 05:40:31 2021 GMT

License Authorization:
  Status: AUTHORIZED on Apr 15 05:45:12 2020 GMT
  Last Communication Attempt: SUCCEEDED on Apr 15 05:45:12 2020 GMT
  Next Communication Attempt: May 15 05:45:12 2020 GMT
  Communication Deadline: Jul 14 05:40:40 2020 GMT

License Conversion:
  Automatic Conversion Enabled: true
  Status: NOT STARTED

Utility:
  Status: DISABLED

Transport:
  Type: Smart Transport
  Registration URL: null
  Utility URL: null

Evaluation Period:
  Evaluation Mode: Not In Use
  Evaluation Period Remaining: 83 days, 0 hr, 10 min, 43 sec

License Usage
=====
License Authorization Status: AUTHORIZED as of Apr 15 05:45:12 2020 GMT

UCC 5G PCF BASE (PCF_BASE)
  Description: Ultra_Cloud Core - Policy Control Function (PCF), Base Minimum
  Count: 1
  Version: 1.0
  Status: AUTHORIZED
  Export status: RESTRICTED_ALLOWED
  Feature Name: <empty>
  Feature Description: <empty>

Product Information
=====
UDI: PID:PCF,SN:6GKJ20A-NMUWA7Y

Agent Version
=====
Smart Agent for Licensing: 3.0.13

```

**NOTES:**

- **license smart register** —Registers Smart Licensing with CSC.
- *idtoken* —Specify the ID token generated from CSC.

**Deregistering Smart Licensing**

You can deregister the registered product from Smart Licensing if required.

1. Log in to PCF Ops Center CLI and use the following configuration:

```
license smart deregister
```

**Example:**

```
pcf# license smart deregister
pcf#
```

2. Verify the status of Smart Licensing using the following command.

**show license all**

**Example:**

```
pcf# show license all

Smart Licensing Status
=====
Smart Licensing is ENABLED

Registration:
  Status: UNREGISTERED
  Export-Controlled Functionality: Not Allowed

License Authorization:
  Status: EVAL MODE
  Evaluation Period Remaining: 83 days, 0 hr, 10 min, 43 sec
  Last Communication Attempt: NONE

License Conversion:
  Automatic Conversion Enabled: true
  Status: NOT STARTED

Utility:
  Status: DISABLED

Transport:
  Type: Smart Transport
  Registration URL: null
  Utility URL: null

Evaluation Period:
  Evaluation Mode: In Use
  Evaluation Period Remaining: 83 days, 0 hr, 10 min, 43 sec

License Usage
=====
License Authorization Status: EVALUATION MODE
  Evaluation Period Remaining: 83 days, 0 hr, 10 min, 43 sec

UCC 5G PCF BASE (PCF_BASE)
  Description: Ultra Cloud Core - Policy Control Function (PCF), Base Minimum
  Count: 1
  Version: 1.0
  Status: EVAL MODE
  Export status: RESTRICTED_NOTALLOWED
  Feature Name: <empty>
  Feature Description: <empty>

Product Information
=====
UDI: PID:PCF,SN:6GKJ20A-NMUWA7Y

Agent Version
=====
Smart Agent for Licensing: 3.0.13

pcf#
```

**NOTES:**

- **license smart deregister** —Deregisters Smart Licensing from CSC.

## Users without Access to CSC

The Smart License Reservation feature – Perpetual Reservation – is reserved for customers without access to CSC from their internal environments. With this feature, Cisco allows customers to reserve licenses from their virtual account and tie them to their devices Unique Device Identifier (UDI). This enables customers to use their devices with reserved licenses in a disconnected mode.

The subsequent sections describe the procedure involved in reserving Smart License for users without access to CSC from their internal environment.

### Enabling Smart License Reservation

You can enable Smart License reservation through PCF Ops Center CLI.

1. Log in to PCF Ops Center CLI and use the following configuration:

```
config terminal
license smart reservation
commit
end
```

#### NOTES:

- **license smart reservation** —Enables license reservation.

### Generating Smart License Reservation Request Code

You can generate the Smart License reservation request code through PCF Ops Center CLI.

1. Log in to PCF Ops Center CLI and using the following configuration to enable the reservation:

```
config terminal
license smart reservation
commit
end
```

2. Use the following configuration to request a reservation code:

```
license smart reservation request
```

#### Example:

```
pcf# license smart reservation request
reservation-request-code CJ-ZPCF:6GKJ20A-NMUWA7Y-Ai75GxtBs-3B
pcf#
Message from confd-api-manager at 2020-04-15 05:51:37...
Global license change NotifyReservationInProgress reason code Success - Successful.
pcf#
```

#### NOTES:

- **license smart reservation** —Enables license reservation request code.
- **license smart reservation request** —Generates the license reservation request code.

**Important** You need to copy the generated license request code from the PCF Ops Center CLI.

### Generating an Authorization Code from CSC

You can generate an authorization code from CSC using the license reservation request code.

1. Log in to your CSC account.
2. Click **License Reservation**.
3. Enter the Request Code: Paste the license reservation request code copied from the PCF Ops Center CLI in the **Reservation Request Code** text-box.
4. Select the Licenses: Click the **Reserve a Specific License** radio button and select **UCC 5G PCF BASE**.

**Note** In the **Reserve** text-box enter the value *1*.

5. Review your selection.
6. Click **Generate Authorization Code**.
7. Download the response file: The authorization code is generated and displayed on-screen. Click **Download as File** to download the authorization code.
8. Click **Close**.

### Reserving Smart Licensing

You can reserve Smart License for the deployed product using the authorization code generated in CSC.

1. Log in to PCF Ops Center CLI and use the following configuration:

```
license smart reservation install key
authorization_code
```

#### Example:

```
pcf# license smart reservation install key
Value for 'key' (<string>):
<specificPLR><authorizationCode><flag>A</flag><version>C</version>
<piid>35757dc6-2bdf-4fal-ba7e-4190f5b6ea22</piid><timestamp>1586929992297</timestamp>
<entitlements><entitlement><tag>regid.2020-04.com.cisco.PCF_BASE,1.0_60b1da6f-3832-4687-90c9-8879dc815a27</tag>
<count>1</count><startDate>2020-Apr-08 UTC</startDate><endDate>2020-Oct-05 UTC</endDate>
<licenseType>TERM</licenseType><displayName>UCC 5G PCF BASE</displayName>
<tagDescription>Ultra Cloud Core - Policy Control Function (PCF), Base
Minimum</tagDescription>
<subscriptionID></subscriptionID></entitlement></entitlements></authorizationCode>
<signature>MEYCIQC/9v5LpgFbEk2l4cmIgjjk83g5Wxjzs09kQns08D0jRgIhAMh+D6DRuYmgh1TlFJoZnNte0fPKw6fHEY5CEf3+kPQj</signature>
<udi>P:PCF,S:6GKJ20A-NMUWA7Y</udi></specificPLR>
pcf#
```

2. Verify the status of smart licensing using the following command.

**show license all**

**Example:**

```
pcf# show license all
```

```
Smart Licensing Status
=====
Smart Licensing is ENABLED
License Reservation is ENABLED
```

**Registration:**

**Status: REGISTERED - SPECIFIC LICENSE RESERVATION**

```
Export-Controlled Functionality: Allowed
Initial Registration: SUCCEEDED on Wed Apr 15 05:53:31 GMT 2020
Last Renewal Attempt: None
```

**License Authorization:**

**Status: AUTHORIZED - RESERVED on Wed Apr 15 05:53:31 GMT 2020**

```
Utility:
  Status: DISABLED
```

```
Transport:
  Type: Smart Transport
  Registration URL: null
  Utility URL: null
```

```
Evaluation Period:
  Evaluation Mode: Not In Use
  Evaluation Period Remaining: 83 days, 0 hr, 5 min, 15 sec
```

```
License Usage
=====
```

**License Authorization Status:**

```
Status: AUTHORIZED - RESERVED on Wed Apr 15 05:53:31 GMT 2020
Last Communication Attempt: SUCCEEDED on Apr 15 05:53:31 2020 GMT
Next Communication Attempt: NONE
Communication Deadline: NONE
```

**UCC 5G PCF BASE (PCF\_BASE)**

**Description: Ultra Cloud Core - Policy Control Function (PCF), Base Minimum**

**Count: 1**

**Version: 1.0**

**Status: AUTHORIZED**

```
Export status: NOT RESTRICTED
Feature Name: <empty>
Feature Description: <empty>
Reservation:
  Reservation Status: SPECIFIC INSTALLED
  Total Reserved Count: 1
  Term expiration: 2020-Oct-05 GMT
```

```
Product Information
=====
UDI: PID:PCF,SN:6GKJ20A-NMUWA7Y
```

```
Agent Version
=====
Smart Agent for Licensing: 3.0.13
```

**NOTES:**

- **license smart reservation install key** *authorization\_code* – Installs a Smart License Authorization code.

**Returning the Reserved License**

You can return the reserved license to CSC if required. Use the following procedures to return the reserved license:

1. When the license reservation authorization code is installed in the PCF Ops Center.

- a. Log in to the PCF Ops Center CLI and use the following configuration:

```
license smart reservation return
```

**Example:**

```
pcf# license smart reservation return
reservation-return-code CJ6m3k-RAvu6b-hMNmwf-mrdcko-NoSwKL-tF7orz-9aNtEu-yVjGAm-D6j
pcf#
```

- b. Copy the license reservation return code generated in PCF Ops Center CLI.
- c. Log in to your CSC account.
- d. Select your product instance from the list.
- e. Choose **Actions > Remove**.
- f. Paste the license reservation return code in **Return Code** text-box.

**NOTES:**

- **license smart reservation return** – Returns a reserved Smart License.

2. When the license reservation authorization code is not installed in the PCF Ops Center.

- a. Log in to the PCF Ops Center CLI and use the following configuration to generate the return code.

```
license smart reservation return
authorization_code
```

**Important**

Paste the license reservation authorization code generated in CSC to generate the return code.

- b. Log in to your CSC account.
- c. Select your product instance from the list.
- d. Choose **Actions > Remove**.
- e. Paste the license reservation return code in **Return Code** text-box.

3. Verify the status of smart licensing using the following command.

```
show license all
```

**Example:**

```

pcf# show license all

Smart Licensing Status
=====
Smart Licensing is ENABLED
License Reservation is ENABLED

Registration:
  Status: UNREGISTERED
  Export-Controlled Functionality: Not Allowed

License Authorization:
  Status: EVAL MODE
  Evaluation Period Remaining: 83 days, 0 hr, 5 min, 15 sec
  Last Communication Attempt: SUCCEEDED on Apr 15 05:53:31 2020 GMT
  Next Communication Attempt: NONE
  Communication Deadline: NONE

License Conversion:
  Automatic Conversion Enabled: true
  Status: NOT STARTED

Utility:
  Status: DISABLED

Transport:
  Type: Smart Transport
  Registration URL: null
  Utility URL: null

Evaluation Period:
  Evaluation Mode: In Use
  Evaluation Period Remaining: 83 days, 0 hr, 5 min, 15 sec

License Usage
=====
License Authorization Status: EVALUATION MODE
  Evaluation Period Remaining: 83 days, 0 hr, 5 min, 15 sec

UCC 5G PCF BASE (PCF_BASE)
  Description: Ultra Cloud Core - Policy Control Function (PCF), Base Minimum
  Count: 1
  Version: 1.0
  Status: EVAL MODE
  Export status: RESTRICTED_NOTALLOWED
  Feature Name: <empty>
  Feature Description: <empty>

Product Information
=====
UDI: PID:PCF,SN:6GKJ20A-NMUWA7Y

Agent Version
=====
Smart Agent for Licensing: 3.0.13

pcf#

```

## OAM Support

This section describes operations, administration, and maintenance support for this feature.

## Monitoring and Troubleshooting Smart Licensing

You can use the following show commands to display information about Smart Licensing in the PCF Ops Center.

```
show license [all | UDI | displaylevel | reservation | smart | status |  
summary | tech-support | usage]
```

### NOTES:

- **all** —Displays an overview of Smart Licensing information that includes license status and, usage, product information, and Smart Agent version.
- **UDI** —Displays Unique Device Identifiers (UDI) details.
- **displaylevel** —Depth to display information.
- **reservation** —Displays Smart Licensing reservation information.
- **smart** —Displays Smart Licensing information.
- **status** —Displays the overall status of Smart Licensing.
- **summary** —Displays a summary of Smart Licensing.
- **tech-support** —Displays Smart Licensing debugging information.
- **usage** —Displays the license usage information for all the entitlements that are currently in use.

## CHAPTER 5

# Software Upgrade using Site Isolation Procedure

- [Feature Summary and Revision History, on page 35](#)
- [Feature Description, on page 36](#)
- [Prerequisites, on page 36](#)
- [Pre-upgrade Backup Steps, on page 36](#)
- [Post-Upgrade Verification Steps, on page 44](#)
- [Admin DB replica set for cross-cluster sharing, on page 47](#)

## Feature Summary and Revision History

### Summary Data

**Table 8: Summary Data**

Applicable Products or Functional Area	PCF
Applicable Platform(s)	SMI
Feature Default Setting	Enabled - Always-on
Related Documentation	Not Applicable

### Revision History

**Table 9: Revision History**

Revision Details	Release
First introduced.	2023.02.0

## Feature Description

The PCF supports the base images of all containers from the Ubuntu and Mongo versions, which got updated from 20.04 to 18.04 for the Ubuntu version and from 4.4 to the 4.0 version for Mongo containers. The Software Upgrade using Site Isolation Procedure requires the site isolation and a method of procedures for execution during the maintenance window considering the upgrade path. The in-service updates aren't supported because there's no upgrade from Mongo 4.0 to 4.4.

## Prerequisites

Ensure that the PCF system runs with the Pre April 2023 PCF release version.

## Pre-upgrade Backup Steps

### Procedure

**Step 1** To start the upgrade, log in to the SMI Cluster Manager node as an Ubuntu user and verify all the pods and nodes are operational.

# SSH to Master node and if not all the pods and nodes are running please don't proceed

```
cloud-user@pcf-cm-node-master-1:~$ kubectl get nodes -A
```

NAME	STATUS	ROLES	AGE	VERSION
pcf-cm-node-master-1	Ready	control-plane	6d15h	v1.24.6
pcf-cm-node-master-2	Ready	control-plane	6d14h	v1.24.6
pcf-cm-node-master-3	Ready	control-plane	6d14h	v1.24.6
pcf-cm-node-worker-1	Ready	<none>	6d14h	v1.24.6

```
cloud-user@pcf-cm-node-master-1:~$ kubectl get pods -A
```

NAMESPACE	NAME	RESTARTS	AGE	READY	STATUS
cee-cee-pcf	alert-logger-6bc6fd558d-mw6ch	0	5d16h	1/1	Running
cee-cee-pcf	alert-router-7c5c6576b8-jvc6h	0	5d16h	1/1	Running
cee-cee-pcf	alertmanager-0	0	5d16h	2/2	Running
cee-cee-pcf	alertmanager-1	0	5d16h	2/2	Running
cee-cee-pcf	alertmanager-2	0	5d16h	2/2	Running
cee-cee-pcf	alertmanager-config-sync-c9fcf48bd-r44bv	0	5d16h	1/1	Running
cee-cee-pcf	blackbox-exporter-blq6p	0	5d16h	1/1	Running
cee-cee-pcf	blackbox-exporter-dh76h	0	5d16h	1/1	Running
cee-cee-pcf	blackbox-exporter-l9xhw	0	5d16h	1/1	Running
cee-cee-pcf	bulk-stats-0	0	5d16h	3/3	Running
cee-cee-pcf	bulk-stats-1			3/3	Running

0	5d16h		
cee-cee-pcf	cee-cee-pcf-product-documentation-547fd88785-zxd7h	2/2	Running
0	5d16h		
cee-cee-pcf	core-retriever-d2znn	2/2	Running
0	5d16h		
cee-cee-pcf	core-retriever-gm9dl	2/2	Running
0	5d16h		
cee-cee-pcf	core-retriever-hn65w	2/2	Running
0	5d16h		
pcf-ims	db-balance1-1	1/1	Running
0	14h		
pcf-ims	db-balance1-2	1/1	Running
0	14h		
pcf-ims	db-spr-config-0	1/1	Running
0	14h		
pcf-ims	db-spr-config-1	1/1	Running
0	14h		
pcf-ims	db-spr-config-2	1/1	Running
0	14h		
pcf-ims	redis-keystore-0	2/2	Running
0	14h		
pcf-ims	redis-keystore-1	2/2	Running
0	14h		
pcf-ims	redis-queue-0	2/2	Running
0	14h		
pcf-ims	zookeeper-1	1/1	Running
0	14h		
pcf-ims	zookeeper-2	1/1	Running
0	14h		
registry	charts-cee-2023-01-1-i20-0	1/1	Running
0	6d		
registry	charts-cee-2023-01-1-i20-1	1/1	Running
0	6d		
registry	charts-cee-2023-01-1-i20-2	1/1	Running
0	6d		
1/1	Running	0	6d14h
registry	software-unpacker-2	1/1	Running
0	6d15h		
smi-certs	ss-cert-provisioner-6cb559cf57-9rzzk	1/1	Running
0	6d15h		
smi-ops-control	opscenter-controller-647df69568-np6ql	1/1	Running
0	6d15h		
smi-vips	keepalived-l57sc	3/3	Running
0	6d14h		
smi-vips	keepalived-ls7mr	3/3	Running
11	36d		
smi-vips	keepalived-qssvm	3/3	Running
18	36d		
smi-vips	keepalived-v9fbl	3/3	Running
8	36d		

# Should be no output from the command below:

```
cloud-user@pcf-cm-node-master-1:~$ kubectl get pods -A | grep 0/
```

# Should be no output from the command below:

```
cloud-user@pcf-cm-node-master-1:~$ kubectl get pods -A | grep -v Running
```

NAMESPACE	NAME	READY	STATUS
	RESTARTS		AGE

# Verify Current version of the CEE and PCF and ensure the software is with pre-April release:

```
cloud-user@pcf-cm-node-master-1:~$ helm ls -n pcf-ims
```

NAME	NAMESPACE	REVISION	UPDATED
------	-----------	----------	---------

## Pre-upgrade Backup Steps

VERSION	STATUS	CHART	APP
pcf-ims-cnat-cps-infrastructure		pcf-ims	1
+0000 UTC deployed		cnat-cps-infrastructure-0.6.10-main-0045-230214110634-13d42ee	2023-02-22 17:58:35.144604765
BUILD_2023.02.m0.i18			
pcf-ims-cps-diameter-ep-rx-protocol-1		pcf-ims	1
+0000 UTC deployed		cps-diameter-ep-0.6.43-main-0399-230207041116-a31a488	2023-02-22 17:58:35.145251077
BUILD_2023.02.m0.i18			
pcf-ims-cps-ldap-ep		pcf-ims	1
+0000 UTC deployed		cps-ldap-ep-0.8.13-main-0612-230208043335-ad5f65d	2023-02-22 17:58:35.034167458
BUILD_2023.02.m0.i18			
pcf-ims-etcd-cluster		pcf-ims	1
+0000 UTC deployed		etcd-cluster-1.4.0-1-4-0130-221017070357-25906ad	2023-02-22 17:58:35.139498443
BUILD_2023.02.m0.i18			
pcf-ims-network-query		pcf-ims	1
+0000 UTC deployed		network-query-0.5.4-main-0057-230206125913-ed3642a	2023-02-22 17:58:35.121107291
BUILD_2023.02.m0.i18			
pcf-ims-ngn-datastore		pcf-ims	1
+0000 UTC deployed		ngn-datastore-1.10.0-1-10-0997-230210092614-c6b6164	2023-02-22 17:58:35.139994348
BUILD_2023.02.m0.i18			
pcf-ims-ops-center		pcf-ims	15
+0000 UTC deployed		pcf-ops-center-0.6.32-main-0445-230221061642-374d10a	2023-02-22 10:55:58.982801266
BUILD_2023.02.m0.i18			
pcf-ims-pcf-config		pcf-ims	1
+0000 UTC deployed		pcf-config-0.6.3-main-0021-221221114706-77d0a10	2023-02-22 17:58:35.151228581
BUILD_2023.02.m0.i18			
pcf-ims-pcf-dashboard		pcf-ims	1
+0000 UTC deployed		pcf-dashboard-0.2.17-main-0136-221005221847-13bfa13	2023-02-22 17:58:35.152400298
BUILD_2023.02.m0.i18			
pcf-ims-pcf-engine-app-production		pcf-ims	1
+0000 UTC deployed		pcf-engine-app-0.8.16-main-0424-230208043521-b26d906	2023-02-22 17:58:35.125468923
BUILD_2023.02.m0.i18			
pcf-ims-pcf-ldapserver-ep		pcf-ims	1
+0000 UTC deployed		pcf-ldapserver-ep-0.1.8-main-0080-221220155902-e80a62f	2023-02-22 17:58:35.152091423
BUILD_2023.02.m0.i18			
pcf-ims-pcf-oam-app		pcf-ims	1
+0000 UTC deployed		pcf-oam-app-0.6.2-main-0015-230206125249-2118fad	2023-02-22 17:58:35.154061042
BUILD_2023.02.m0.i18			
pcf-ims-pcf-rest-ep		pcf-ims	1
+0000 UTC deployed		pcf-rest-ep-0.7.46-main-0960-230118121105-2fd07f9	2023-02-22 17:58:35.136755614
BUILD_2023.02.m0.i18			
pcf-ims-pcf-services		pcf-ims	1
+0000 UTC deployed		pcf-services-0.6.17-main-0074-221221114612-90ebedc	2023-02-22 17:58:35.146493569
BUILD_2023.02.m0.i18			

**Step 2** Collect and backup the Mongo data from the db-admin pods primary members.

## a) Collect the names of the Mongo admin pods.

```
cloud-user@pcf-cm-node-master-1:~$ kubectl get pods -n pcf-ims | grep db-admin
db-admin-0                                1/1      Running    0
13h
db-admin-1                                1/1      Running    0
13h
db-admin-2                                1/1      Running    0
13h
db-admin-config-0                         1/1      Running    0
13h
db-admin-config-1                         1/1      Running    0
13h
db-admin-config-2                         1/1      Running    0
13h
```

## b) Log in to the db-admin pod to acquire access to the primary pod member.

```
cloud-user@pcf-cm-node-master-1:~$ kubectl exec -it db-admin-0 -n pcf-ims bash
kubectl exec [POD] [COMMAND] is DEPRECATED and will be removed in a future version. Use kubectl
exec [POD] -- [COMMAND] instead.
Defaulted container "mongo" out of: mongo, cleanup (init)
groups: cannot find name for group ID 303
```

```
# Login to mongo prompt
```

```
I have no name!@db-admin-0:/$ mongo
MongoDB shell version v4.0.2
connecting to: mongod://127.0.0.1:27017/?compressors=disabled&gssapiServiceName=mongod
Implicit session: session { "id" : UUID("fa2ee0ae-fcc3-45f4-80f4-f1658dd3297c") }
MongoDB server version: 4.0.2
Welcome to the MongoDB shell.
```

```
# Get the primary pod member using rs.status() command
```

```
admin:SECONDARY> rs.status()
{
  "set" : "admin",
  "date" : ISODate("2023-02-23T08:52:22.268Z"),
  "myState" : 2,
  "term" : NumberLong(3),
  "syncSourceHost" : "mongo-admin-2:27017",
  "syncSourceId" : 3,
  "heartbeatIntervalMillis" : NumberLong(300),
  "majorityVoteCount" : 2,
  "writeMajorityCount" : 2,
  "votingMembersCount" : 3,
  "writableVotingMembersCount" : 3,
  "optimes" : {
    "lastCommittedOpTime" : {
      "ts" : Timestamp(1677142340, 1),
      "t" : NumberLong(3)
    },
    "lastCommittedWallTime" : ISODate("2023-02-23T08:52:20.219Z"),
    "readConcernMajorityOpTime" : {
      "ts" : Timestamp(1677142340, 1),
      "t" : NumberLong(3)
    },
    "readConcernMajorityWallTime" : ISODate("2023-02-23T08:52:20.219Z"),
    "appliedOpTime" : {
      "ts" : Timestamp(1677142340, 1),
      "t" : NumberLong(3)
    },
    "durableOpTime" : {
      "ts" : Timestamp(1677142340, 1),
      "t" : NumberLong(3)
    },
    "lastAppliedWallTime" : ISODate("2023-02-23T08:52:20.219Z"),
    "lastDurableWallTime" : ISODate("2023-02-23T08:52:20.219Z")
  },
  "lastStableRecoveryTimestamp" : Timestamp(1677142310, 1),
  "electionParticipantMetrics" : {
    "votedForCandidate" : true,
    "electionTerm" : NumberLong(3),
    "lastVoteDate" : ISODate("2023-02-22T17:59:58.482Z"),
    "electionCandidateMemberId" : 3,
    "voteReason" : "",
    "lastAppliedOpTimeAtElection" : {
      "ts" : Timestamp(1677088640, 1),
      "t" : NumberLong(2)
    },
    "maxAppliedOpTimeInSet" : {
      "ts" : Timestamp(1677088640, 1),
```

```

        "t" : NumberLong(2)
    },
    "priorityAtElection" : 1,
    "newTermStartDate" : ISODate("2023-02-22T17:59:58.492Z"),
    "newTermAppliedDate" : ISODate("2023-02-22T17:59:59.463Z")
},
"members" : [
    {
        "_id" : 1,
        "name" : "mongo-admin-0:27017",
        "health" : 1,
        "state" : 2,
        "stateStr" : "SECONDARY",
        "uptime" : 53558,
        "optime" : {
            "ts" : Timestamp(1677142340, 1),
            "t" : NumberLong(3)
        },
        "optimeDate" : ISODate("2023-02-23T08:52:20Z"),
        "lastAppliedWallTime" : ISODate("2023-02-23T08:52:20.219Z"),
        "lastDurableWallTime" : ISODate("2023-02-23T08:52:20.219Z"),
        "syncSourceHost" : "mongo-admin-2:27017",
        "syncSourceId" : 3,
        "infoMessage" : "",
        "configVersion" : 3,
        "configTerm" : 3,
        "self" : true,
        "lastHeartbeatMessage" : ""
    },
    {
        "_id" : 2,
        "name" : "mongo-admin-1:27017",
        "health" : 1,
        "state" : 2,
        "stateStr" : "SECONDARY",
        "uptime" : 53543,
        "optime" : {
            "ts" : Timestamp(1677142340, 1),
            "t" : NumberLong(3)
        },
        "optimeDurable" : {
            "ts" : Timestamp(1677142340, 1),
            "t" : NumberLong(3)
        },
        "optimeDate" : ISODate("2023-02-23T08:52:20Z"),
        "optimeDurableDate" : ISODate("2023-02-23T08:52:20Z"),
        "lastAppliedWallTime" : ISODate("2023-02-23T08:52:20.219Z"),
        "lastDurableWallTime" : ISODate("2023-02-23T08:52:20.219Z"),
        "lastHeartbeat" : ISODate("2023-02-23T08:52:22.266Z"),
        "lastHeartbeatRecv" : ISODate("2023-02-23T08:52:22.265Z"),
        "pingMs" : NumberLong(0),
        "lastHeartbeatMessage" : "",
        "syncSourceHost" : "mongo-admin-2:27017",
        "syncSourceId" : 3,
        "infoMessage" : "",
        "configVersion" : 3,
        "configTerm" : 3
    },
    {
        "_id" : 3,
        "name" : "mongo-admin-2:27017",
        "health" : 1,
        "state" : 1,
        "stateStr" : "PRIMARY",

```

```

    "uptime" : 53543,
    "optime" : {
      "ts" : Timestamp(1677142340, 1),
      "t" : NumberLong(3)
    },
    "optimeDurable" : {
      "ts" : Timestamp(1677142340, 1),
      "t" : NumberLong(3)
    },
    "optimeDate" : ISODate("2023-02-23T08:52:20Z"),
    "optimeDurableDate" : ISODate("2023-02-23T08:52:20Z"),
    "lastAppliedWallTime" : ISODate("2023-02-23T08:52:20.219Z"),
    "lastDurableWallTime" : ISODate("2023-02-23T08:52:20.219Z"),
    "lastHeartbeat" : ISODate("2023-02-23T08:52:22.266Z"),
    "lastHeartbeatRecv" : ISODate("2023-02-23T08:52:22.148Z"),
    "pingMs" : NumberLong(0),
    "lastHeartbeatMessage" : "",
    "syncSourceHost" : "",
    "syncSourceId" : -1,
    "infoMessage" : "",
    "electionTime" : Timestamp(1677088798, 1),
    "electionDate" : ISODate("2023-02-22T17:59:58Z"),
    "configVersion" : 3,
    "configTerm" : 3
  }
},
"ok" : 1,
"$gleStats" : {
  "lastOpTime" : Timestamp(0, 0),
  "electionId" : ObjectId("000000000000000000000000")
},
"lastCommittedOpTime" : Timestamp(1677142340, 1),
"$configServerState" : {
  "opTime" : {
    "ts" : Timestamp(1677142326, 3),
    "t" : NumberLong(5)
  }
},
"$clusterTime" : {
  "clusterTime" : Timestamp(1677142340, 1),
  "signature" : {
    "hash" : BinData(0,"AAAAAAAAAAAAAAAAAAAAAAAAAAAA="),
    "keyId" : NumberLong(0)
  }
},
"operationTime" : Timestamp(1677142340, 1)
}
admin:SECONDARY>

```

Note:- In the above output primary pod is db-admin-2

c) Log in to the primary db-admin pod and take the dump of data and create the tar file out of the dump.

```

cloud-user@pcf-cm-node-master-1:~$ kubectl exec -it db-admin-2 -n pcf-ims bash
kubectl exec [POD] [COMMAND] is DEPRECATED and will be removed in a future version. Use kubectl
exec [POD] -- [COMMAND] instead.
Defaulted container "mongo" out of: mongo, cleanup (init)
groups: cannot find name for group ID 303
I have no name!@db-admin-2:/tmp$ cd /tmp
I have no name!@db-admin-2:/tmp$ ls
mongodb-27017.sock

# Get the data dump using mongodump command

I have no name!@db-admin-2:/tmp$ mongodump --port 27017

```

## Pre-upgrade Backup Steps

```

2023-02-23T06:58:28.624+0000    writing admin.system.version to dump/admin/system.version.bson
2023-02-23T06:58:28.625+0000    done dumping admin.system.version (2 documents)
2023-02-23T06:58:28.626+0000    writing cust_ref_data.OCS_TABLE to dump/cust_ref_data/OCS_TABLE.bson
2023-02-23T06:58:28.626+0000    writing cust_ref_data.TAC_TABLE_N7 to
dump/cust_ref_data/TAC_TABLE_N7.bson
2023-02-23T06:58:28.626+0000    writing cust_ref_data.DUS_TABLE to dump/cust_ref_data/DUS_TABLE.bson
2023-02-23T06:58:28.627+0000    writing cust_ref_data.TAC_TABLE_N15 to
dump/cust_ref_data/TAC_TABLE_N15.bson
2023-02-23T06:58:28.655+0000    done dumping cust_ref_data.TAC_TABLE_N15 (7152 documents)
2023-02-23T06:58:28.656+0000    writing cust_ref_data.TAC_TABLE to dump/cust_ref_data/TAC_TABLE.bson
2023-02-23T06:58:28.656+0000    done dumping cust_ref_data.TAC_TABLE_N7 (7152 documents)
2023-02-23T06:58:28.657+0000    writing cust_ref_data.USD_TABLE to dump/cust_ref_data/USD_TABLE.bson
2023-02-23T06:58:28.666+0000    done dumping cust_ref_data.OCS_TABLE (7569 documents)
2023-02-23T06:58:28.667+0000    writing cust_ref_data.SGSN_IP_TABLE_2 to
dump/cust_ref_data/SGSN_IP_TABLE_2.bson
2023-02-23T06:58:28.684+0000    done dumping cust_ref_data.TAC_TABLE (7128 documents)
2023-02-23T06:58:28.684+0000    writing cust_ref_data.PLMN_ID_TABLE_N7 to
dump/cust_ref_data/PLMN_ID_TABLE_N7.bson
2023-02-23T06:58:28.687+0000    done dumping cust_ref_data.USD_TABLE (5579 documents)
dump/cust_ref_data/FEATURE_COUNTER_MAPPING.bson
2023-02-23T06:58:28.705+0000    done dumping cust_ref_data.PCC_RULE_TABLE_N7 (747 documents)
2023-02-23T06:58:28.706+0000    writing cust_ref_data.DNN_TABLE to dump/cust_ref_data/DNN_TABLE.bson
2023-02-23T06:58:28.708+0000    done dumping cust_ref_data.DNN_TABLE (194 documents)
2023-02-23T06:58:28.709+0000    writing cust_ref_data.APN_TABLE to dump/cust_ref_data/APN_TABLE.bson
2023-02-23T06:58:28.709+0000    done dumping cust_ref_data.CRN_TABLE (733 documents)
2023-02-23T06:58:28.747+0000    done dumping spr.subscriber_ssid (0 documents)
2023-02-23T06:58:28.747+0000    done dumping spr.subscriber (0 documents)
2023-02-23T06:58:28.747+0000    writing spr.auth_failures to dump/spr/auth_failures.bson
2023-02-23T06:58:28.747+0000    writing spr.location_history to dump/spr/location_history.bson
2023-02-23T06:58:28.749+0000    done dumping scheduler.tasks (0 documents)
2023-02-23T06:58:28.751+0000    done dumping patches.files.chunks (0 documents)
2023-02-23T06:58:28.753+0000    done dumping spr.location_history (0 documents)
2023-02-23T06:58:28.754+0000    done dumping spr.auth_failures (0 documents)
I have no name!@db-admin-2:/tmp$ ls
dump  mongodb-27017.sock

```

```
# Create tar file out of dump
```

```

I have no name!@db-admin-2:/tmp$ tar cvf db-admin-dump.tar dump
dump/
dump/cust_ref_data/
dump/cust_ref_data/USD_TABLE_N7.metadata.json
dump/cust_ref_data/CRBN_TABLE.metadata.json
dump/cust_ref_data/crdVersionInstance.bson
dump/cust_ref_data/SERVICE_AREA_RESTRICTION_N15.bson
dump/cust_ref_data/N7_CHG_REF_DATA_TABLE.metadata.json
dump/cust_ref_data/TEARDOWN_TABLE_N7.metadata.json
dump/cust_ref_data/QOS_OVERRIDE_TABLE.bson
dump/cust_ref_data/E_PASS_TABLE_IMS.metadata.json
dump/cust_ref_data/CRBN_TABLE_N7.bson
dump/cust_ref_data/TAC_TABLE.bson
dump/cust_ref_data/OCS_TABLE.bson
dump/cust_ref_data/POLICY_CONTROL_REQUEST_TRIGGER_TABLE_N15.metadata.json
dump/cust_ref_data/SL_TABLE.metadata.json
dump/cust_ref_data/N5_psi_mapping_table.metadata.json
dump/cust_ref_data/TRIGGER_TABLE.metadata.json
dump/cust_ref_data/USD_TABLE.bson
dump/cust_ref_data/TEARDOWN_TABLE.metadata.json
dump/cust_ref_data/CRBN_TABLE.bson
dump/cust_ref_data/PLMN_ID_TABLE_N15.bson
dump/cust_ref_data/N5_AUTH_TABLE_N7.bson
dump/cust_ref_data/QOS_OVERRIDE_TABLE_N7.bson
dump/cust_ref_data/RX_AUTH_TABLE_N7.metadata.json
dump/cust_ref_data/IMSI_TABLE.bson

```

```

dump/cust_ref_data/N28_ACTION.metadata.json
dump/cust_ref_data/PLMN_ID_TABLE_N7.metadata.json
dump/cust_ref_data/FEATURE_COUNTER_MAPPING.metadata.json
dump/cust_ref_data/SL_TABLE.bson
dump/cust_ref_data/SUPI_TABLE_N7.bson
dump/cust_ref_data/SGSN_IP_TABLE_2.bson
dump/cust_ref_data/USD_TABLE.metadata.json
dump/cust_ref_data/PLMN_ID_TABLE.bson
dump/cust_ref_data/DUMMY_RAR_TABLE.bson
dump/cust_ref_data/QOS_STATUS_TABLE.metadata.json
dump/policy_trace/trace_id_version.metadata.json
I have no name!@db-admin-2:/tmp$ ls
db-admin-dump.tar  dump  mongodb-27017.sock

```

Note:- db-admin-dump.tar is the tar file created

d) Transfer the dump tar file to the host from the primary db-admin pod.

```

cloud-user@pcf-cm-node-master-1:~$ kubectl cp db-admin-2:/tmp/db-admin-dump.tar db-admin-dump.tar
-n pcf-ims
Defaulted container "mongo" out of: mongo, cleanup (init)
tar: Removing leading `/' from member names

```

```

cloud-user@pcf-cm-node-master-1:~$ ls
about.sh                                cpu_Load_Check.sh
ml_clusterHardwareInfo.csv
Automated_System_Info_site1_03_FunctionalPreTest_BVLongevity.txt  db-admin-config-2-dump.tar
nohup.out
Automation_Scripts_repo                db-admin-dump.tar
Noisy_Scenario
checkDiskSpace.sh                      get_deploy_status.sh
PCF_compare_alert_config_with_log.sh    GetPCFInstalledBuild.sh
checkMinionCPUAverage.sh               GetSystemDeploymentStatus.sh
smi_dep_id_rsa
check_mongo_pod_primary.sh
validateK8sMinionCPUMemory.sh
ConsolidateLogsSummary.py              log_start_time.txt

```

### Step 3 Collect and backup the Mongo data from the primary members of the db-admin-config pods.

#### Note

Refer to [Step 2](#), for detailed commands for the following steps.

a) Collect the names of the Mongo admin pods.

```

cloud-user@pcf-cm-node-master-1:~$ kubectl get pods -n pcf-ims | grep db-admin-config
db-admin-config-0          1/1      Running    0
13h
db-admin-config-1          1/1      Running    0
13h
db-admin-config-2          1/1      Running    0
13h

```

b) Log in to the db-admin-config pod to acquire access to the primary pod member.

c) Log in to the primary db-admin-config pod and take the dump of data and create the tar file out of the dump.

d) Transfer the dump tar file to the host from the primary db-admin-config pod.

### Step 4 SSH to the ops-center, enter "system mode shutdown" at the config prompt, and then commit.

### Step 5 Delete the data files from the Mongo admin pods using the PCF namespace on all three master nodes.

```

Master-1
cloud-user@pcf-cm-node-master-1:~$ cd /data

```

```

cloud-user@pcf-cm-node-master-1:/data$ ls
cee-cee-pcf  etcd  k8s-offline  kubernetes  pcf-ims  software

# Go to namespace directory

cloud-user@pcf-cm-node-master-1:/data$ cd pcf-ims
cloud-user@pcf-cm-node-master-1:/data/pcf-ims$ ls
db-etcd-pcf-ims-etcd-cluster-0  db-local-data-db-admin-0  db-local-data-db-admin-config-0

# Delete all file under db-local-data-db-admin-0 and db-local-data-db-admin-config-0

cloud-user@pcf-cm-node-master-1:/data/pcf-ims/db-local-data-db-admin-0$ sudo rm -rf *
cloud-user@pcf-cm-node-master-1:/data/pcf-ims/db-local-data-db-admin-config-0$ sudo rm -rf *

Master-2
cloud-user@pcf-cm-node-master-2:~$ cd /data
cloud-user@pcf-cm-node-master-2:/data$ ls
cee-cee-pcf  etcd  k8s-offline  kubernetes  pcf-ims  software

# Go to namespace directory

cloud-user@pcf-cm-node-master-2:/data$ cd pcf-ims
cloud-user@pcf-cm-node-master-2:/data/pcf-ims$ ls
db-etcd-pcf-ims-etcd-cluster-0  db-local-data-db-admin-0  db-local-data-db-admin-config-0

# Delete all file under db-local-data-db-admin-0 and db-local-data-db-admin-config-0

cloud-user@pcf-cm-node-master-2:/data/pcf-ims/db-local-data-db-admin-0$ sudo rm -rf *
cloud-user@pcf-cm-node-master-2:/data/pcf-ims/db-local-data-db-admin-config-0$ sudo rm -rf *

Master-3
cloud-user@pcf-cm-node-master-3:~$ cd /data
cloud-user@pcf-cm-node-master-3:/data$ ls
cee-cee-pcf  etcd  k8s-offline  kubernetes  pcf-ims  software

# Go to namespace directory

cloud-user@pcf-cm-node-master-3:/data$ cd pcf-ims
cloud-user@pcf-cm-node-master-3:/data/pcf-ims$ ls
db-etcd-pcf-ims-etcd-cluster-0  db-local-data-db-admin-0  db-local-data-db-admin-config-0

# Delete all file under db-local-data-db-admin-0 and db-local-data-db-admin-config-0

cloud-user@pcf-cm-node-master-3:/data/pcf-ims/db-local-data-db-admin-0$ sudo rm -rf *
cloud-user@pcf-cm-node-master-3:/data/pcf-ims/db-local-data-db-admin-config-0$ sudo rm -rf *

```

**Step 6** Run the April release upgrade (Ubuntu 20.04 and Mongo 4.4).

## Post-Upgrade Verification Steps

### Procedure

**Step 1** Verify that the software is running with the April release after the upgrade.

```

cloud-user@pcf-cm-node-master-1:~$ helm ls -n pcf-ims
NAME                                NAMESPACE    REVISION    UPDATED

```

VERSION	STATUS	CHART	APP
pcf-ims-cnat-cps-infrastructure		pcf-ims	1
+0000 UTC deployed		cnat-cps-infrastructure-0.6.10-main-0045-230214110634-13d42ee	2023-02-22 17:58:35.144604765
BUILD_2023.02.m0.i18			
pcf-ims-cps-diameter-ep-rx-protocol-1		pcf-ims	1
+0000 UTC deployed		cps-diameter-ep-0.6.43-main-0399-230207041116-a31a488	2023-02-22 17:58:35.145251077
BUILD_2023.02.m0.i18			
pcf-ims-cps-ldap-ep		pcf-ims	1
+0000 UTC deployed		cps-ldap-ep-0.8.13-main-0612-230208043335-ad5f65d	2023-02-22 17:58:35.034167458
BUILD_2023.02.m0.i18			
pcf-ims-etcd-cluster		pcf-ims	1
+0000 UTC deployed		etcd-cluster-1.4.0-1-4-0130-221017070357-25906ad	2023-02-22 17:58:35.139498443
BUILD_2023.02.m0.i18			
pcf-ims-network-query		pcf-ims	1
+0000 UTC deployed		network-query-0.5.4-main-0057-230206125913-ed3642a	2023-02-22 17:58:35.121107291
BUILD_2023.02.m0.i18			
pcf-ims-ngn-datastore		pcf-ims	1
+0000 UTC deployed		ngn-datastore-1.10.0-1-10-0997-230210092614-c6b6164	2023-02-22 17:58:35.139994348
BUILD_2023.02.m0.i18			
pcf-ims-ops-center		pcf-ims	15
+0000 UTC deployed		pcf-ops-center-0.6.32-main-0445-230221061642-374d10a	2023-02-22 10:55:58.982801266
BUILD_2023.02.m0.i18			
pcf-ims-pcf-config		pcf-ims	1
+0000 UTC deployed		pcf-config-0.6.3-main-0021-221221114706-77d0a10	2023-02-22 17:58:35.151228581
BUILD_2023.02.m0.i18			
pcf-ims-pcf-dashboard		pcf-ims	1
+0000 UTC deployed		pcf-dashboard-0.2.17-main-0136-221005221847-13bfa13	2023-02-22 17:58:35.152400298
BUILD_2023.02.m0.i18			
pcf-ims-pcf-engine-app-production		pcf-ims	1
+0000 UTC deployed		pcf-engine-app-0.8.16-main-0424-230208043521-b26d906	2023-02-22 17:58:35.125468923
BUILD_2023.02.m0.i18			
pcf-ims-pcf-ldapserver-ep		pcf-ims	1
+0000 UTC deployed		pcf-ldapserver-ep-0.1.8-main-0080-221220155902-e80a62f	2023-02-22 17:58:35.152091423
BUILD_2023.02.m0.i18			
pcf-ims-pcf-oam-app		pcf-ims	1
+0000 UTC deployed		pcf-oam-app-0.6.2-main-0015-230206125249-2118fad	2023-02-22 17:58:35.154061042
BUILD_2023.02.m0.i18			
pcf-ims-pcf-rest-ep		pcf-ims	1
+0000 UTC deployed		pcf-rest-ep-0.7.46-main-0960-230118121105-2fd07f9	2023-02-22 17:58:35.136755614
BUILD_2023.02.m0.i18			
pcf-ims-pcf-services		pcf-ims	1
+0000 UTC deployed		pcf-services-0.6.17-main-0074-221221114612-90ebedc	2023-02-22 17:58:35.146493569
BUILD_2023.02.m0.i18			

**Step 2** SSH to the ops-center, enter "system mode running" in the configuration prompt, and then commit.

**Step 3** Use the same commands as in [Step 1](#), and verify that all the pods and nodes are operational.

**Step 4** Restore the Mongo dump to the db-admin pod as the primary member.

```
# copy the dump tar file to primary member of db-admin

cloud-user@pcf-cm-node-master-1:~$ kubectl cp db-admin-dump.tar db-admin-2:/tmp -n pcf-ims
Defaulted container "mongo" out of: mongo, cleanup (init)

# login to primary member of db-admin go to the path of the dump tar and restore dump using
"mongorestore --port=27017 <dump tar file name>"

cloud-user@pcf-cm-node-master-1:~$ kubectl exec -it db-admin-2 -n pcf-ims bash
kubectl exec [POD] [COMMAND] is DEPRECATED and will be removed in a future version. Use kubectl exec
[POD] -- [COMMAND] instead.
Defaulted container "mongo" out of: mongo, cleanup (init)
groups: cannot find name for group ID 303
I have no name!@db-admin-2:/$ cd /tmp
```

## Post-Upgrade Verification Steps

```

I have no name!@db-admin-2:/tmp$ ls
db-admin-dump.tar  dump  mongodb-27017.sock

# Untar the dump tar file

I have no name!@db-admin-2:/tmp$ tar xvf db-admin-dump.tar
dump/
dump/cust_ref_data/
dump/cust_ref_data/USD_TABLE_N7.metadata.json
dump/cust_ref_data/CRBN_TABLE.metadata.json
dump/cust_ref_data/crdVersionInstance.bson
dump/cust_ref_data/SERVICE_AREA_RESTRICTION_N15.bson
dump/cust_ref_data/N7_CHG_REF_DATA_TABLE.metadata.json
dump/spr/subscriber_ssid.bson
dump/spr/subscriber.bson
dump/spr/subscriber.metadata.json
dump/admin/
dump/admin/system.version.bson
dump/admin/system.version.metadata.json
dump/scheduler/
dump/scheduler/tasks.bson
dump/scheduler/tasks.metadata.json
dump/policy_trace/
dump/policy_trace/traces.bson
dump/policy_trace/traces.metadata.json
dump/policy_trace/trace_id_version.bson
dump/policy_trace/trace_id_version.metadata.json

# Run restore command to restore data
I have no name!@db-admin-2:/tmp$ mongorestore --port=27017 dump
2023-02-23T10:19:28.068+0000   preparing collections to restore from
2023-02-23T10:19:28.070+0000   reading metadata for cust_ref_data.n7-pcc-rule from
dump/cust_ref_data/n7-pcc-rule.metadata.json
2023-02-23T10:19:28.070+0000   reading metadata for cust_ref_data.n7-policy-trigger from
dump/cust_ref_data/n7-policy-trigger.metadata.json
2023-02-23T10:19:28.070+0000   reading metadata for cust_ref_data.volte from
dump/cust_ref_data/volte.metadata.json
2023-02-23T10:19:28.070+0000   reading metadata for keystore.keystore from
dump/keystore/keystore.metadata.json
2023-02-23T10:19:28.070+0000   reading metadata for cust_ref_data.Called_station_id from
dump/cust_ref_data/Called_station_id.metadata.json
2023-02-23T10:19:28.070+0000   reading metadata for cust_ref_data.N7_QoS_Mapping_Ldap from
dump/cust_ref_data/N7_QoS_Mapping_Ldap.metadata.json
2023-02-23T10:19:28.070+0000   reading metadata for cust_ref_data.PSI_Mapping from
2023-02-23T10:19:28.071+0000   reading metadata for cust_ref_data.n5-charging-rules from
dump/cust_ref_data/n5-charging-rules.metadata.json
2023-02-23T10:19:28.071+0000   reading metadata for keystore.changes from
dump/keystore/changes.metadata.json
2023-02-23T10:19:28.071+0000   reading metadata for config.cache.collections from
dump/config/cache.collections.metadata.json
2023-02-23T10:19:28.071+0000   reading metadata for cust_ref_data.QosDesc from
dump/cust_ref_data/QosDesc.metadata.json

2023-02-23T10:19:34.742+0000   index: &idx.IndexDocument{Options:primitive.M{"name":"state_1",
"ns":"scheduler.tasks", "v":2}, Key:primitive.D{primitive.E{Key:"state", Value:1}},
PartialFilterExpression:primitive.D(nil)}
2023-02-23T10:19:34.742+0000   index: &idx.IndexDocument{Options:primitive.M{"name":"runningOn_1",
"ns":"scheduler.tasks", "v":2}, Key:primitive.D{primitive.E{Key:"runningOn", Value:1}},
PartialFilterExpression:primitive.D(nil)}
2023-02-23T10:19:34.742+0000   index: &idx.IndexDocument{Options:primitive.M{"name":"type_1",
"ns":"scheduler.tasks", "v":2}, Key:primitive.D{primitive.E{Key:"type", Value:1}},
PartialFilterExpression:primitive.D(nil)}
2023-02-23T10:19:34.742+0000   index: &idx.IndexDocument{Options:primitive.M{"name":"scheduleTime_1",
"ns":"scheduler.tasks", "v":2}, Key:primitive.D{primitive.E{Key:"scheduleTime", Value:1}},

```

```
PartialFilterExpression:primitive.D(nil)}
2023-02-23T10:19:34.743+0000    62 document(s) restored successfully. 15 document(s) failed to restore.
```

Note: Some duplicate key errors like below are expected. Please ignore the same.  
 2023-02-21T09:51:55.708+0000 continuing through error: E11000 duplicate key error collection:  
 config.mongos index: \_id\_ dup key: { \_id: "admin-db-0:27017" }

- Step 5** Use the same commands as in [Step 4](#), Restore the Mongo dump to the db-admin-config pod as the primary member.
- Step 6** Check the PB and CRD data is loading.
- Step 7** Use the same commands as in [Step 1](#), and verify that all the pods and nodes are operational.

## Admin DB replica set for cross-cluster sharing

*Table 10: Feature History Table*

Feature	Release	Description
Shared admin DB support for PCF clusters	2025.03.0	<p>This feature supports the validation of the PCF with Admin Database (DB) replica sets that are created in the PCF namespace and configured for sharing across clusters.</p> <p>This allows the Admin DB to be effectively shared and accessed from different clusters, ensuring that functionalities like CRD import/export work correctly in this distributed setup.</p>

This feature supports the validation of the PCF with Admin DB replica sets similar to SPR that are created in the PCF namespace and configured for sharing across clusters. The primary goal is to enable PCF components such as CRD, subscriber tracing, Engine, and Policy Builder pods to handle connections to the Admin DB using specific IP addresses and ports (configured as a replica set) instead of relying on default hostnames.

The key functionalities of this feature includes:

- Ops-center configuration to update the connection details for components such as CRD API used by the engine.
- Configuration update in Policy Builder page.

## Ops-center configuration to manage admin DB replica set

### Configure admin DB replica set

**Prerequisite:** Ensure to configure the node label through cluster sync in cluster VM. Here, the node label is configured as `db-admin`.

The PCF ops-center configures and manages the admin DB replica set. This includes defining the replica set members, their hosts IP addresses, ports, and other details.

Here is the sample configuration for admin DB replica set:

```
db scdb replica-name admin-db
  port 69001
  interface ens192
  resource memory limit 2000
  replica-set-label key smi.cisco.com/node-type-5
  replica-set-label value db-admin
  member-configuration member sdb-rs1-s1-m1
    host 10.0.0.00
    arbiter false
    priority 102
    site local
  exit
  member-configuration member sdb-rs1-s1-m2
    host 10.0.0.001
    arbiter false
    priority 101
    site local
  exit
  member-configuration member sdb-rs1-s1-m2
    host 10.1.2.113
    arbiter false
    priority 101
    site local
  exit
  member-configuration member sdb-rs1-s2-m1
    host 10.1.4.21
    arbiter false
    priority 102
    site remote
  exit
  member-configuration member sdb-rs1-s2-m2
    host 10.1.4.34
    arbiter false
    priority 101
    site remote
  exit
exit
```

### Update CRD API properties

The following command allows to update the connection details for components like the CRD API used by the engine:

```
engine pcf-green crdapi admin-db primary Primary-member-IP secondary
Secondary-member-IP port DB-PORT>
```

Here is the sample configuration:

```
engine pcf-green crdapi admin-db primary 10.0.0.00 secondary 10.0.0.001 port
69001
```

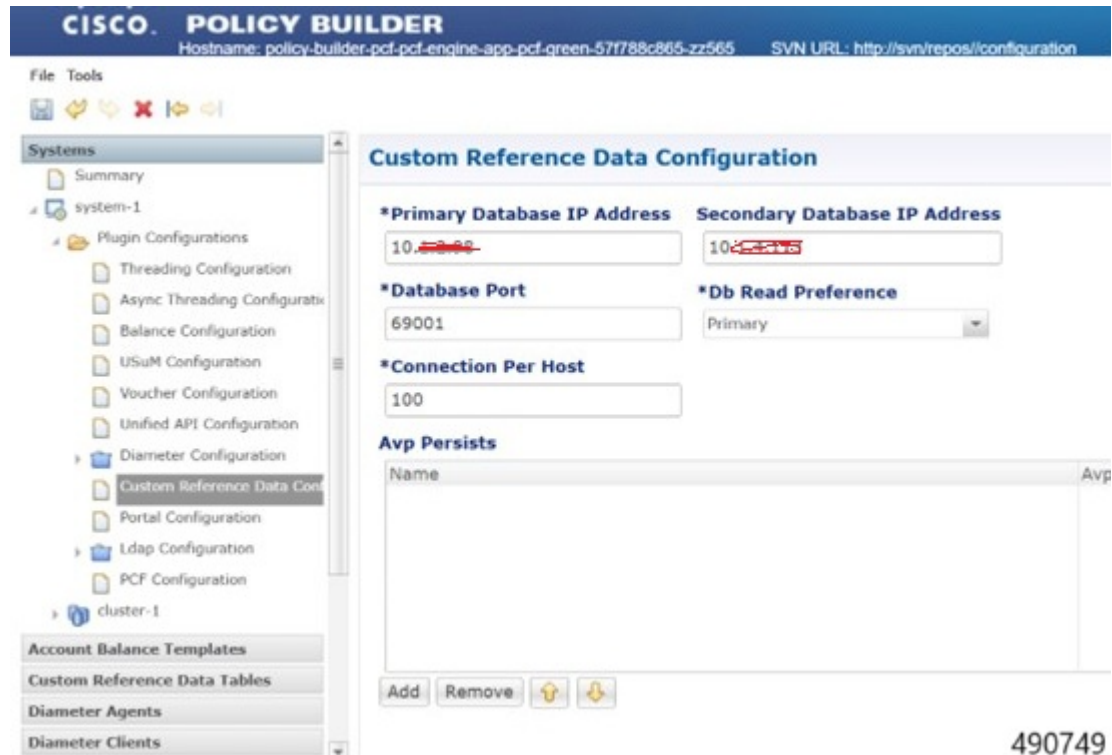
## Configure Policy Builder with host IP address

This configuration helps to use the host IP addresses for accessing the Admin DB in CRD section of Policy Builder page.

## Procedure

- Step 1** Login to the Policy Builder page and select the **Plugin Configurations** in the left pane of the PB page.
- Step 2** Select the **Custom Reference Data Configuration** option.
- Step 3** Update the mandatory values to configure the host IP address to access the admin DB.

*Figure 7: PB configuration*

- Step 4** Select the cluster option **cluster-1** from the left pane of PB page and add the mandatory values.

Figure 8: Trace database

## CHAPTER 6

# PCF Rolling Software Update

- [Supported Upgrade Procedures, on page 51](#)
- [Introduction, on page 51](#)
- [Updating PCF, on page 52](#)

## Supported Upgrade Procedures

**Note** The software upgrade to PCF April release from earlier releases requires site isolation procedure and MOP steps needs executed during the Maintenance Window, in-service upgrade isn't supported since Mongo 4.0 to 4.4 upgrade path isn't feasible as per Mongo recommendations.

For more information, refer to the [Software Upgrade using Site Isolation Procedure](#) chapter.

Following the PCF April release, the same old procedure of the in-service upgrade process is used for all subsequent software upgrades.

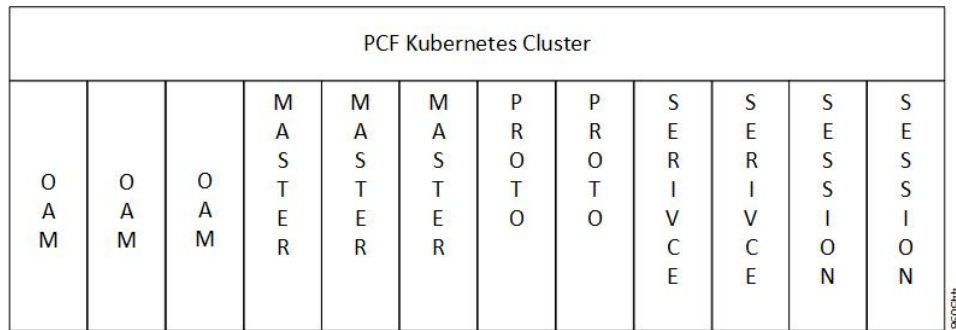
## Introduction

The Cisco PCF has a three-tier architecture which consists of Protocol, Service, and Session tiers. Each tier includes a set of microservices (pods) for a specific functionality. Within these tiers, there exists a Kubernetes Cluster comprising of Kubernetes (K8s) master, and worker nodes (including Operation and Management nodes).

For high availability and fault tolerance, a minimum of two K8s worker nodes are required for each tier. You can have multiple replicas for each worker node. Kubernetes orchestrates the pods using the StatefulSets controller. The pods require a minimum of two replicas for fault tolerance.

The following figure depicts a PCF K8s Cluster with 12 nodes – 3 Master nodes, 3 Operations, and Management (OAM) worker nodes, 2 Protocol worker nodes, 2 Service worker nodes, 2 Session (data store) worker nodes.

Figure 9: PCF Kubernetes Cluster

**Note**

- OAM worker nodes - These nodes host the Ops Center pods for configuration management and metrics pods for statistics and Key Performance Indicators (KPIs).
- Protocol worker nodes - These nodes host the PCF protocol-related pods for service-based interfaces (N5, N7, N28, N36, and NRF) and Diameter Rx Endpoint.
- Service worker nodes - These nodes host the PCF application-related pods that perform session management processing.
- Session worker nodes - These nodes host the database-related pods that store subscriber session data.

## Updating PCF

The following section describes the procedure involved in updating the PCF software:

- Rolling Software Update Using SMI Cluster Manager

### Rolling Software Update Using SMI Cluster Manager

The PCF software update or in-service update procedure utilizes the K8s rolling strategy to update the pod images. In K8s rolling update strategy, the pods of a StatefulSet are updated sequentially to ensure that the ongoing process remains unaffected. Initially, a rolling update on a StatefulSet causes a single pod instance to terminate. A pod with an updated image replaces the terminated pod. This process continues until all the replicas of the StatefulSet are updated. The terminating pods exit gracefully after completing all the ongoing processes. Other in-service pods continue to receive and process the traffic to provide a seamless software update. You can control the software update process through the Ops Center CLI.

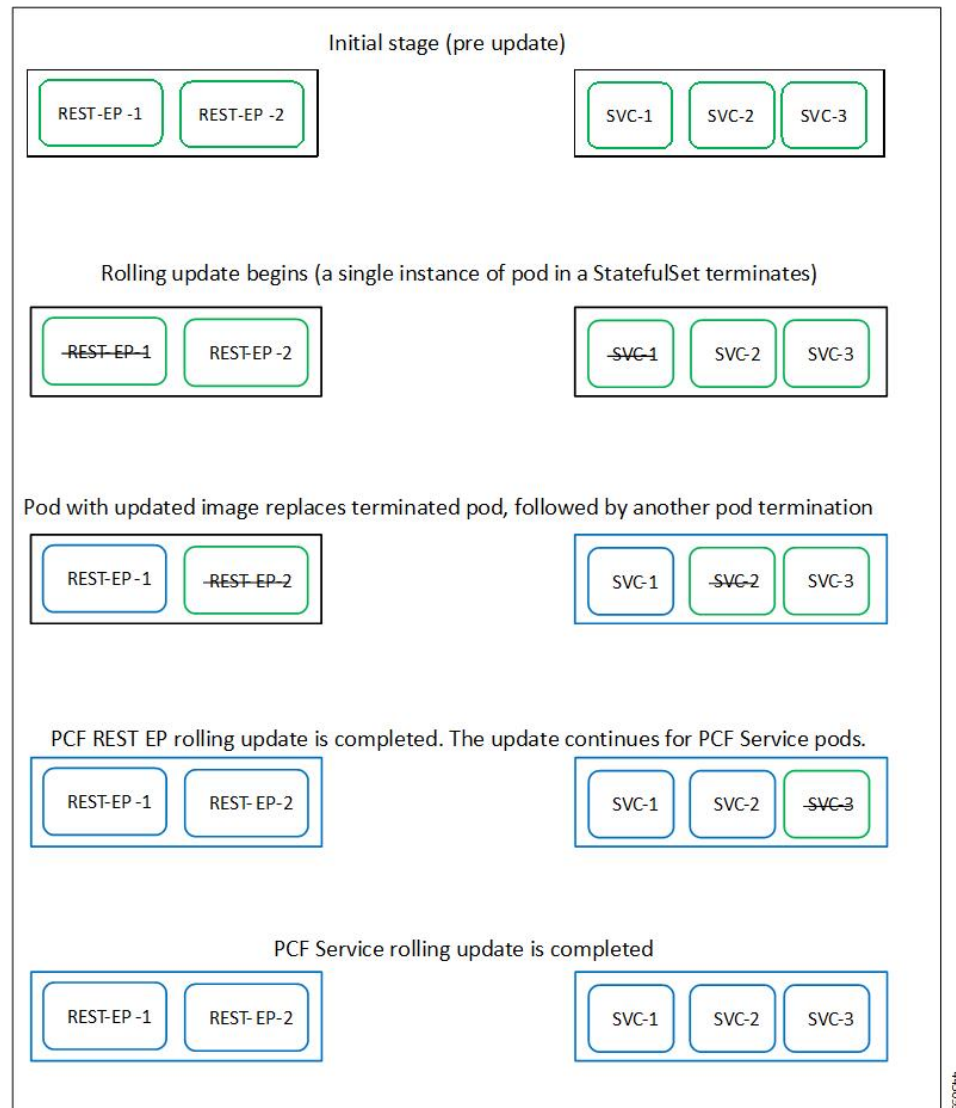
**Note**

Each pod needs a minimum of two replicas for high availability. For example, Policy Engine must have 2 Engine replicas. In a worst-case scenario, the processing capacity of the pod may briefly reduce to 50% while the software update is in-progress.

The following figure illustrates a PCF rolling update for PCF REST endpoint pods (two replicas) on Protocol worker nodes along with PCF Service pods (three replicas) on Service worker nodes.

**Figure 10: PCF Rolling Update**

## Prerequisites

The prerequisites for upgrading PCF are:

- All the nodes – including all the pods in the node – are up and running.
- A patch version of the PCF software.

**Note** Currently, major versions do not support the rolling upgrade. The major version represents the release year, release number, and maintenance number. Cisco follows the versioning format as YYYY.RN.MN such as 2020.03.0.

**Important** Trigger rolling upgrade only when the CPU usage of the nodes is less than 50%.

## PCF Health Check

You need to perform a health check to ensure that all the services are running and nodes are in ready state. To perform a health check:

1. Log in to master node and use the following configuration:

```
kubectl get pods -n smi
kubectl get nodes
kubectl get pod --all-namespaces -o wide
kubectl get pods -n pcf-wsp -o wide
kubectl get pods -n cee-wsp -o wide
kubectl get pods -n smi-vips -o wide
helm list
kubectl get pods -A | wc -l
```

**Important** Ensure that all the nodes are in the ready state before you proceed further. Use the `kubectl get nodes` command to display the node states.

## Preparing for Upgrade

This section describes the procedure involved creating a backup configuration, logs, and deployment files. To back up the files:

1. Log in to the SMI Cluster Manager Node as an **ubuntu** user.
2. Create a new directory for deployment.

### Example:

```
test@smipcf-cm01:~$ mkdir -p "temp_$(date +%m%d%Y_T%H%M)" && cd "$_"
```

3. Move all the *pcf* deployment file into the newly created deployment directory.
4. Untar the *pcf* deployment file.

### Example:

```
test@smilpcf01-cm01:~/temp_08072019_T1651$ tar -xzf pcf.2020.01.0-1.SPA.tgz
./
./PCF_REL_KEY-CCO_RELEASE.cer
./cisco_x509_verify_release.py
./pcf.2020.01.0-1.tar
```

```
./pcf.2020.01.0-1.tar.signature.SPA
./pcf.2020.01.0-1.tar.SPA.README
```

5. Verify the downloaded image.

**Example:**

```
test@smilpcf01-cm01:~/temp_08072019_T1651$ cat pcf.2020.01.0-1.tar.SPA.README
```

---

**Important** Follow the procedure mentioned in the *SPA.README* file to verify the build before proceeding to the next step.

---

## Back Up SVN, Policy, and CRD Data

This section describes the procedure involved in creating a backup of SVN, Policy, and CRD data. To perform a backup of SVN and Policy files:

1. Log in to the master node as an **ubuntu** user.
2. Use the following command to retrieve the Policy Builder URL.

```
kubectl get ing -n $( kubectl get namespaces | grep -oP 'pcf-(\d+|\w+)'
| cut -d\ -f1) | grep policy-builder | awk '{ print $2 }'
pb.pcf-02-pcf-engine-app-blv02.ipv4address.nip.io
```

Example:

```
ubuntu@mas01:~/backups_09182019_T2141$ kubectl get ing -n $( kubectl get namespaces |
grep -oP 'pcf-(\d+|\w+)' | cut -d\ -f1) | grep policy-builder | awk '{ print $2 }'
```

Sample output:

```
pb.pcf-02-pcf-engine-app-blv02.ipv4address.nip.io
```

3. Navigate to the Policy Builder home page.
4. Click **Import/Export**.
5. Click **All Data**.
  - **Export URL**—Specify the export URL.
  - **Export File Prefix**—Specify an appropriate name for the export file.
6. Click **Export**.

---

**Important** You can find the exported file in your local **Downloads** directory.

---

To perform a backup of CRD data:

1. Navigate to the Policy Builder Home page.
2. Click **Custom Reference Data**.
3. Click **Import/Export CRD data**.

#### 4. Click **Export**.

**Important** You can find the CRD data in your Web browser's **Downloads** directory.

## Back Up Ops Center Configuration

This section describes the procedure involved in creating a backup of the Ops Center configurations.

To perform a backup of the Ops Center configurations:

1. Log in to SMI Cluster Manager node as an **ubuntu** user.
2. Run the following command to backup the SMI Ops Center configuration to **/home/ubuntu/smiops.backup** file.

```
ssh -p <port_number> admin@$(kubectl get svc -n smi | grep
'*.netconf.*<port_number>' | awk '{ print $4 }') "show run | nomore"
> smiops.backup_$(date +%m%d%Y_T%H%M')
```

#### NOTES:

- **ssh -p <port\_number>**: Specifies the port number of the system on which the SMI Ops Center service is running. Use the **Kubectl get service** command to display the ports on which the services are running.
- **\*netconf.\*<port\_number>**: Specifies the port number of the system on which the Netconf service is running.

3. Run the following command to backup the CEE Ops Center configuration to **/home/ubuntu/ceeops.backup** file.

```
ssh admin@<cee-vip> "show run | nomore" > ceeops.backup_$(date
+%m%d%Y_T%H%M')
```

#### NOTES:

- **cee-vip**: Specifies the CEE VIP that is configured in the SMI Ops Center. Use the **show running-config** to display the SMI Ops Center configuration.

4. Run the following command to backup the PCF Ops Center configuration to **/home/ubuntu/pcfops.backup** file.

```
ssh admin@<pcf-vip> "show run | nomore" > pcfops.backup_$(date
+%m%d%Y_T%H%M')
```

#### NOTES:

- **pcf-vip**: Specifies the PCF VIP that is configured in the SMI Ops Center. Use the **show running-config** to display the SMI Ops Center configuration.

## Back Up CEE and PCF Ops Center Configuration

This section describes the procedure involved in creating a backup of CEE and Ops Center configuration from the master node. To perform a backup of CEE and Ops Center configuration:

1. Log in to the master node as an **ubuntu** user.

2. Create a directory to backup the configuration files.

```
mkdir backups_$(date +%m%d%Y_T%H%M') && cd "$_"
```

3. Back up the PCF Ops Center configuration and verify the line count of the backup files.

```
ssh -p <port_number> admin@$(kubectl get svc -n $(kubectl get namespaces | grep -oP 'pcf-(\d+|\w+)') | grep <port_number> | awk '{ print $3 }') "show run | nomore" > pcfops.backup_$(date +%m%d%Y_T%H%M') && wc -l pcfops.backup_$(date +%m%d%Y_T%H%M')
```

**Example:**

```
ubuntu@popcf-mas01:~/backups_09182019_T2141$ ssh -p <port_number> admin@$(kubectl get svc -n $(kubectl get namespaces | grep -oP 'pcf-(\d+|\w+)') | grep <port_number> | awk '{ print $3 }') "show run | nomore" > pcfops.backup_$(date +%m%d%Y_T%H%M') && wc -l pcfops.backup_$(date +%m%d%Y_T%H%M')
admin@<admin_ip_address> password: PCF-OPS-PASSWORD
334 pcfops.backup
```

4. Back up the CEE Ops Center configuration and verify the line count of the backup files.

```
ssh -p <port_number> admin@$(kubectl get svc -n $(kubectl get namespaces | grep -oP 'cee-(\d+|\w+)') | grep <port_number> | awk '{ print $3 }') "show run | nomore" > ceeops.backup_$(date +%m%d%Y_T%H%M') && wc -l ceeops.backup_$(date +%m%d%Y_T%H%M')
```

**Example:**

```
ubuntu@popcf-mas01:~/backups_09182019_T2141$ ssh -p <port_number> admin@$(kubectl get svc -n $(kubectl get namespaces | grep -oP 'cee-(\d+|\w+)') | grep <port_number> | awk '{ print $3 }') "show run | nomore" > ceeops.backup_$(date +%m%d%Y_T%H%M') && wc -l ceeops.backup_$(date +%m%d%Y_T%H%M')
admin@<admin_ip_address> password: CEE-OPS-PASSWORD
233 ceeops.backup
```

5. Move the SMI Ops Center backup file (from the SMI Cluster Manager) to the backup directory.

```
scp $(grep cm01 /etc/hosts | awk '{ print $1 }'):/home/ubuntu/smiops.backup_$(date +%m%d%Y_T%H%M') .
```

**Example:**

```
ubuntu@popcf-mas01:~/backups_09182019_T2141$ scp $(grep cm01 /etc/hosts | awk '{ print $1 }'):/home/ubuntu/smiops.backup_$(date +%m%d%Y_T%H%M') .
ubuntu@<admin_ip_address> password: SMI-CM-PASSWORD
smiops.backup                                100% 9346      22.3MB/s
00:00
```

6. Verify the line count of the backup files.

**Example:**

```
ubuntu@popcf-mas01:~/backups_09182019_T2141$ wc -l *
233 ceeops.backup
334 pcfops.backup
361 smiops.backup
928 total
```

## Upgrading the PCF

This section describes the procedures involved in upgrading PCF.

### Staging a New PCF Image

This section describes the procedure involved in staging a new PCF image before initiating the upgrade.

To stage the new PCF image:

1. Download and verify the new PCF image.
2. Log in to the SMI Cluster Manager node as an **ubuntu** user.
3. Copy the images to **Uploads** directory.

```
sudo mv <pcf_new_image.tar> /data/software/uploads
```

**Note** The SMI uses the new image present in the **Uploads** directory to upgrade.

4. Verify whether the image is picked up by the SMI for processing from the **Uploads** directory.

```
sleep 30; ls /data/software/uploads
```

**Example:**

```
ubuntu@popcf-cm01:~/temp_08072019_T1651$ sleep 30; ls /data/software/uploads
ubuntu@popcf-cm01:~/temp_08072019_T1651$
```

5. Verify whether the images were successfully picked up and processed.

**Example:**

```
auser@unknown:$ sudo du -sh /data/software/packages/*
1.6G /data/software/packages/cee.2019.07
5.3G /data/software/packages/pcf.2019.08-04
16K /data/software/packages/sample
```

**Note** The SMI must unpack the images into the **packages** directory successfully to complete the staging.

### Triggering the Rolling Software Upgrade

The PCF utilizes the SMI Cluster Manager to perform a rolling software update. To update PCF using SMI Cluster Manager, use the following configurations:

**Important** Before you begin, ensure that PCF is up and running with the current version of the software.

1. Log in to the SMI Cluster Manager console.
2. Run the following command to log in to the SMI Ops Center.

```
ssh -p <port_number> admin@$(kubectl get svc -n smi | grep
'*.netconf.*<port_number>' | awk '{ print $4 }')
```

**Example:**

```
ubuntu@popcf-cm01:~$ ssh -p <port_number> admin@$(kubectl get svc -n smi | grep
'*.netconf.*<port_number>' | awk '{ print $4 }')
admin@<admin_ip_address> password: SMI-CONSOLE-PASSWORD
Welcome to the CLI
admin connected from <admin_ip_address> using ssh on
ops-center-smi-cluster-manager-85869cf9b6-7j64k
```

**3. Download the latest TAR ball from the URL.**

```
software-packages download URL
```

**Example:**

```
SMI Cluster Manager# software-packages download <URL>
```

**NOTES:**

- **software-packages download** *url*—Specify the software packages to be downloaded through HTTP/HTTPS.

**4. Verify whether the TAR balls are loaded.**

```
software-packages list
```

**Example:**

```
SMI Cluster Manager# software-packages list
[ PCF-2019-08-21 ]
[ sample ]
```

**NOTES:**

- **software-packages list** —Specify the list of available software packages.

**5. Update the product repository URL with the latest version of the product chart.**

---

**Note** If the repository URL contains multiple versions, the Ops Center selects the latest version automatically.

---

```
config
cluster cluster_name
ops-centers app_name PCF_instance_name
repository url
exit
exit
```

**Example:**

```
SMI Cluster Manager# config
SMI Cluster Manager(config)# clusters test2
SMI Cluster Manager(config-clusters-test2)# ops-centers PCF data
SMI Cluster Manager(config-ops-centers-PCF/data)# repository <url>
SMI Cluster Manager(config-ops-centers-PCF/data)# exit
SMI Cluster Manager(config-clusters-test2)# exit
```

**NOTES:**

- **cluster** —Specify the K8s cluster.
- *cluster\_name* —Specify the name of the cluster.

- **ops-centers** *app\_name instance\_name* —Specify the product Ops Center and instance. *app\_name* is the application name. *instance\_name* is the name of the instance.
  - **repository** *url*—Specify the local registry URL for downloading the charts.
6. Run the **cluster sync** command to update to the latest version of the product chart. For more information on **cluster sync** command, see the [Important](#) section.

```
clusters cluster_name actions sync run
```

**Example:**

```
SMI Cluster Manager# clusters test2 actions sync run
```

---

**Important** The cluster synchronization updates the PCF Ops Center, which in turn updates the application pods (through **helm sync** command) one at a time automatically.

---

**NOTES:**

- **cluster** —Specify the K8s cluster.
- *cluster\_name* —Specify the name of the cluster.
- **actions** —Specify the actions performed on the cluster.
- **sync run** —Triggers the cluster synchronization.

## Monitoring the Upgrade

You can monitor the status of the upgrade through SMI Cluster Manager Ops Center. To monitor the upgrade status, use the following configurations:

**config**

```
clusters cluster_name actions sync run debug true
clusters cluster_name actions sync logs
monitor sync-logs cluster_name
clusters cluster_name actions sync status
end
```

**Example:**

```
SMI Cluster Manager# clusters test1 actions sync run
SMI Cluster Manager# clusters test1 actions sync run debug true
SMI Cluster Manager# clusters test1 actions sync logs
SMI Cluster Manager# monitor sync-logs test1
SMI Cluster Manager# clusters test1 actions sync status
```

**NOTES:**

- **clusters** *cluster\_name*—Specify the information about the nodes to be deployed. *cluster\_name* is the name of the cluster.
- **actions**—Configures the actions performed on the cluster.
- **sync run**—Triggers the cluster synchronization.
- **sync logs**—Displays the current cluster synchronization logs.

- **sync status**—Displays the current status of the cluster synchronization.
- **debug true**—Enters the debug mode.
- **monitor sync logs** – Monitors the cluster synchronization process.

**Important**

You can view the pod details after the upgrade through CEE Ops Center. For more information on pod details, see [Viewing the Pod Details](#) section.

## Validating the Upgrade

This section describes the procedures involved in validating the upgrade process.

### Viewing the Pod Details

You can view the details of the current pods through CEE Ops Center. To view the pod details, use the following command (in CEE Ops Center CLI):

```
cluster pods instance_name pod_name detail
```

**Note**

- **cluster pods**—Specify the current pods in the cluster.
- *instance\_name*—Specify the name of the instance.
- *pod\_name*—Specify the name of the pod.
- **detail**—Displays the details of the specified pod.

The following example displays the details of the pod named *alertmanager-0* in the *PCF-data* instance.

**Example:**

```
cee# cluster pods PCF-data alertmanager-0 detail
details apiVersion: "v1"
kind: "Pod"
metadata:
  annotations:
    alertmanager.io/scrape: "true"
    cni.projectcalico.org/podIP: "<ipv4address/subnet>"
    config-hash: "5532425ef5fd02add051cb759730047390b1bce51da862d13597dbb38dfbde86"
    creationTimestamp: "2020-02-26T06:09:13Z"
    generateName: "alertmanager-"
  labels:
    component: "alertmanager"
    controller-revision-hash: "alertmanager-67cdb95f8b"
    statefulset.kubernetes.io/pod-name: "alertmanager-0"
  name: "alertmanager-0"
  namespace: "PCF"
  ownerReferences:
  - apiVersion: "apps/v1"
    kind: "StatefulSet"
    blockOwnerDeletion: true
    controller: true
    name: "alertmanager"
    uid: "82a11da4-585e-11ea-bc06-0050569ca70e"
```

```

resourceVersion: "1654031"
selfLink: "/api/v1/namespaces/PCF/pods/alertmanager-0"
uid: "82aee5d0-585e-11ea-bc06-0050569ca70e"
spec:
  containers:
  - args:
    - "/alertmanager/alertmanager"
    - "--config.file=/etc/alertmanager/alertmanager.yml"
    - "--storage.path=/alertmanager/data"
    - "--cluster.advertise-address=$(POD_IP):6783"
    env:
    - name: "POD_IP"
      valueFrom:
        fieldRef:
          apiVersion: "v1"
          fieldPath: "status.podIP"
    image: "<path_to_docker_image>"
    imagePullPolicy: "IfNotPresent"
    name: "alertmanager"
    ports:
    - containerPort: 9093
      name: "web"
      protocol: "TCP"
    resources: {}
    terminationMessagePath: "/dev/termination-log"
    terminationMessagePolicy: "File"
    volumeMounts:
    - mountPath: "/etc/alertmanager/"
      name: "alertmanager-config"
    - mountPath: "/alertmanager/data/"
      name: "alertmanager-store"
    - mountPath: "/var/run/secrets/kubernetes.io/serviceaccount"
      name: "default-token-kbjnx"
      readOnly: true
  dnsPolicy: "ClusterFirst"
  enableServiceLinks: true
  hostname: "alertmanager-0"
  nodeName: "for-smi-cdl-lb-worker94d84de255"
  priority: 0
  restartPolicy: "Always"
  schedulerName: "default-scheduler"
  securityContext:
    fsGroup: 0
    runAsUser: 0
  serviceAccount: "default"
  serviceAccountName: "default"
  subdomain: "alertmanager-service"
  terminationGracePeriodSeconds: 30
  tolerations:
  - effect: "NoExecute"
    key: "node-role.kubernetes.io/oam"
    operator: "Equal"
    value: "true"
  - effect: "NoExecute"
    key: "node.kubernetes.io/not-ready"
    operator: "Exists"
    tolerationSeconds: 300
  - effect: "NoExecute"
    key: "node.kubernetes.io/unreachable"
    operator: "Exists"
    tolerationSeconds: 300
  volumes:
  - configMap:
      defaultMode: 420

```

```

        name: "alertmanager"
        name: "alertmanager-config"
    - emptyDir: {}
      name: "alertmanager-store"
    - name: "default-token-kbjnx"
      secret:
        defaultMode: 420
        secretName: "default-token-kbjnx"
  status:
    conditions:
    - lastTransitionTime: "2020-02-26T06:09:02Z"
      status: "True"
      type: "Initialized"
    - lastTransitionTime: "2020-02-26T06:09:06Z"
      status: "True"
      type: "Ready"
    - lastTransitionTime: "2020-02-26T06:09:06Z"
      status: "True"
      type: "ContainersReady"
    - lastTransitionTime: "2020-02-26T06:09:13Z"
      status: "True"
      type: "PodScheduled"
    containerStatuses:
    - containerID: "docker://821ed1a272d37e3b4c4c9c1ec69b671a3c3fe6eb4b42108edf44709b9c698ccd"

      image: "<path_to_docker_image>"
      imageID:
        "docker-pullable:<path_to_docker_image>@sha256:c4bf05aa677a050fba9d86586b04383ca089bd784d2cb9e544b0d6b7ea899d9b"

      lastState: {}
      name: "alertmanager"
      ready: true
      restartCount: 0
      state:
        running:
          startedAt: "2020-02-26T06:09:05Z"
      hostIP: "<host_ipv4address>"
      phase: "Running"
      podIP: "<pod_ipv4address>"
      qosClass: "BestEffort"
      startTime: "2020-02-26T06:09:02Z"
cee#

```

## Verifying the Helm Status

This section describes the procedure involved in verifying the helm status. You need to determine whether the deployed helm chart is listed in the helm list successfully.

To determine the helm status:

1. Run the following on the master node to view the list of deployed helm charts.

```
helm list
```

2. If the helm chart is not found, run the following in the operational mode to view the charts irrespective of their deployment status.

```
show helm charts
```

## Verifying the Pods

This section describes the procedure involved in determining the pod and container status after upgrading PCF. You need to ensure that the pods and containers are up and running.

Use the following commands to view the PCF pod logs.

```
kubectl describe pod pod_name -n namespace
```

**Note** If the **Status** column displays the state as *Running*, and the **Ready** column has the same number of containers on both sides of the forward-slash (/), then the pod is healthy and operational.

## Rollback the Upgrade

You can rollback the upgrade if you encounter any issues during the upgrade process. This section describes the procedure involved rolling back the upgrade.

### Reloading PCF Ops Center Configuration

This section describes the procedure involved in reloading the PCF Ops Center configuration from the backup file.

To reload the PCF Ops Center configuration:

1. Log in to the SMI console as an **ubuntu** user.
2. Untar the backup file created on SMI and move it into a directory.

**Example:**

```
ubuntu@popcf-cm01:~$ cd ~/backups && tar -zxvf popcf-cfg-backup_110219-053530.tar.gz
ubuntu@popcf-cm01 :~/backups$
```

3. Move the backup configuration file into the newly created **backups** directory.

**Example:**

```
ubuntu@popcf-cm01 :~/backups$ cd popcf-cfg-backup_110219-053530
ubuntu@popcf-cm01 :~/backups/popcf-cfg-backup_110219-053530$
```

4. Convert the exported PCF Ops Center configuration into a clean file, which is ready for import.

**Example:**

```
ubuntu@popcf-cm01 :~/backups/popcf-cfg-backup_110219-053530$ cat pcfops*.cfg | perl -pe
's/vendor.*\[(.*)\]/vendor $1/g' | perl -pe 's/(\^s+ips).*\[(.*)\]/$1$2/g' | perl -pe
's/(\w)\s+(\w)/$1 $2/g' | perl -pe 's/^\s+//g' | grep -v "system mode run" > pcfops.txt
ubuntu@popcf-cm01 :~/backups/popcf-cfg-backup_110219-053530$
```

### Updating PCF Ops Center Configuration

This section describes the procedure involved in updating the PCF Ops Center configuration after restoring it. To update the PCF Ops Center configuration:

1. Log in to the master node as an **ubuntu** user.
2. Run the following command to log in to the PCF Ops Center CLI.

**Example:**

```
ubuntu@popcf-mas01:~$ ssh -p <port_number> admin@$(kubectl get svc -n $(kubectl get
namespaces | grep -oP 'pcf-(\d+|\w+)') | grep <port_number> | awk '{ print $3 }')
admin@<admin_ip_address> password: PCF-OPS-PASSWORD
Welcome to the pcf CLI on popcf01
```

```
admin connected from <admin_ip_address> using ssh on
ops-center-pcf-01-ops-center-68dd9f588-htjdf
```

3. Paste the contents of the exported PCF configuration file (the **pcfops.txt** file mentioned in this [example](#)) in the PCF Ops Center.

**Example:**

```
product pcf# config
Entering configuration mode terminal
product pcf(config)# <PASTE CONTENTS OF pcfops.txt AND RETURN TO 'config' mode. Don't
Paste Default Configuration>
product pcf(config)#
```

**Important** Fix any sections in the configuration file that did not import properly.

4. Ensure that the helm URLs are inline with the updated PCF image.

**Example:**

```
product pcf(config)# helm repository base-repos
product pcf(config-repository-base-repos)# url <url>
product pcf(config-repository-base-repos)# exit
product pcf(config)# k8s registry <registry_url>
product pcf(config)# commit
Commit complete.
product pcf(config)#
```

## Restoring the Configuration from Back Up

This section describes the procedure involved in restoring all the Policy Builder and CRD configuration files from the backup.

### Restoring Policy Builder Configuration

1. Log in to the master node as an **ubuntu** user.
2. Retrieve the Cisco Policy Suite Central URL.

**Example:**

```
ubuntu@popcf-mas01:~/backups_09182019_T2141$ kubectl get ing -n $( kubectl get namespaces
| grep -oP 'pcf-(\d+|\w+)' | cut -d\ -f1 | grep policy-builder | awk '{ print $2
}')
pb.pcf-02-pcf-engine-app-blv02.<ipv4address>.nip.io
```

3. Navigate to the Cisco Policy Suite Central URL.
4. Log in with your user credentials.
5. Click **Import/Export**.
6. Click **Import** tab.
7. Click **File to Import**.
8. Select the exported policy backed up in the [Back Up SVN, Policy, and CRD Data](#) section.
9. In **Import URL**, specify the following URL:

`http://svn/repos/configuration`

10. Enter a brief description in **Commit Message** text-box.
11. Click **Import**.
12. Log in to the master node as an **ubuntu** user.
13. Run the following command to retrieve the Cisco Policy Builder URL.

**Example:**

```
kubectl get ing -n $(kubectl get namespaces | grep -oP 'pcf-(\d+|\w+)' | cut -d\ -f1)
| grep policy-builder | awk '{ print "https://"$2"/pb" }'
https://pb.pcf-02-pcf-engine-app-blv02.<ipv4address>.nip.io/pb
ubuntu@popcf-mas01:~/backups_09182019_T2141$
```

14. Navigate to the Cisco Policy Builder URL.
15. Click **Build Policies using version controlled data**.
16. Choose **Repository** from the drop-down list.
17. Click **OK**.
18. Log in with your user credentials.
19. Click **File**.
20. Click **Publish to Runtime Environment**.
21. Enter a brief description in **Commit Message**.
22. Click **OK**.

### Restoring CRD Data

1. In CPS Central home page, click **Custom Reference Data**.
2. Check the **Export CRD to Golden Repository** check-box.
3. Specify the SVN host name in **Please enter valid server Hostname or IP** text-box.

---

**Note** For PCF the SVN host name value is *svn*.

---

4. Click +.
5. Click **Export**.

---

**Note** You receive a success message when the data is exported successfully.

---

### Removing Temporary Files

1. Log in to SMI Cluster Manager as an **ubuntu** user.

2. Delete the temporary directory.

---

**Note** Ensure that a copy of the image is stored on OSPD before deleting.

---

**Example:**

```
ubuntu@popcf-cm01:~$ ls | grep temp
temp_09192019_T0143
ubuntu@popcf-cm01:~/temp_08072019_T1651$
ubuntu@popcf-cm01:~/temp_08072019_T1651$ rm -f temp_09192019_T0143
ubuntu@popcf-cm01:~/temp_08072019_T1651$
```

## CHAPTER 7

# 3GPP Specification Compliance for PCF Interfaces

- [Feature Summary and Revision History, on page 69](#)
- [Feature Description, on page 70](#)
- [Configuring Interfaces and Endpoints, on page 71](#)

## Feature Summary and Revision History

### Summary Data

**Table 11: Summary Data**

Applicable Products or Functional Area	PCF
Applicable Platform(s)	SMI
Feature Default Setting	Not Applicable
Related Documentation	Not Applicable

### Revision History

**Table 12: Revision History**

Revision Details	Release
Enhancement introduced. PCF supports N5 Interface.	2022.02.0
First introduced.	2020.02.0

## Feature Description

The PCF is compliant with the December 2018 and June 2019 compliance version of 3GPP specification for the PCF interfaces such as N7, N25, N28, and Nnrf. The PCF processes the messages from these interfaces as per the compliance profile configured for the corresponding services.

Currently, IE encoding and decoding are supported. Only the existing features work with the June 2019 specification versions. No additional features in the June 2019 version are supported.

**Note** The PCF continues to support the older versions of 3GPP specifications and the compliance profile configuration controls the same for the PCF interfaces.

## Standards Compliance

The PCF is one of the control plane network functions (NFs) of the 5G core network. The PCF uses different interfaces to communicate with the other NFs or nodes, for example, the N7 interface exists between the SMF and PCF. Each of the PCF interfaces complies with a specific version of 3GPP specification.

Use the following table to determine the compliance mapping of each PCF interface and the 3GPP Standards specification versions.

**Table 13: Compliance Mapping**

Interface	Relationship	3GPP Specification	Version
Rx	Reference point for interworking with AF and PCF.	29.214 Release 15	15.1.0
N5	Reference point between AF and PCF.	29.514 Release 16	16.7.0
N7	Reference point between SMF and PCF.	29.510 Release 15	15.4.0 and 15.2.0
N15	Reference point between AMF and PCF.	29.507 Release 15	15.4.0
N36	Reference point between UDR and PCF	29.519 Release 15	15.4.0
N28	Reference point between PCF and CHF	29.594 Release 15	15.4.0 and 15.2.0
Lightweight Directory Access Protocol (LDAP)	Reference point between PCF and external subscriber profile.	NA	RFC 4511 Lightweight Directory Access Protocol (LDAP)
Nnrf	Reference point between PCF and NRF.	29.510 Release 15	15.4.0 and 15.4.0

# Configuring Interfaces and Endpoints

This section describes how to configure the interfaces/endpoints that interact with PCF.

- For configuring the N5, N7, N15, N25, and N28, see [Configuring the REST Endpoints, on page 127](#).
- For configuring the LDAP endpoint, see [Configuring the LDAP Endpoint, on page 183](#).
- Configuring the NRF interface involves the following steps:
  - [Configuring the NRF Endpoint for Management Services, on page 305](#)
  - [Configuring the NRF Endpoint for Discovery Service, on page 308](#)

## CHAPTER 8

# Basic Systems Configuration

- [Feature Summary and Revision History, on page 73](#)
- [Overview, on page 73](#)
- [Adding a System, on page 74](#)

## Feature Summary and Revision History

### Summary Data

**Table 14: Summary Data**

Applicable Product(s) or Functional Area	PCF
Applicable Platform(s)	SMI
Feature Default Setting	Enabled – Configuration required to disable
Related Documentation	Not Applicable

### Revision History

**Table 15: Revision History**

Revision Details	Release
First introduced.	2020.05.01

### Overview

The PCF provides the Policy Builder as an interface for policy management. Policies translate a Service Provider's business rules into actionable, logical processing methods that the PCF enforces on the network.

The PCF provides some standard base policies that creates a starting point for customization to suit a Service Provider's specific business rules.

# Adding a System

This section describes how to add a system.

After installation, use this procedure to set up your Policy Builder by using an example populated with default data. You can change anything that does not apply to your deployment.

1. Click the **Reference Data** tab, and then click the **Systems** node to display the **Systems** tree.
2. Click **System...** under **Create Child:** to open the **System** pane on the right side.
3. Fill in the **Name** field, and provide a description of this system. Enter the rest of the parameters based on your network requirements.

**Table 16: System Parameters**

Parameter	Description
Name	The name of the PCF system.
Description	Describes the system using which you can uniquely identify the system.
Session Expiration Hours	<p>An event occurs whenever a session is updated, which in turn increments the session expiry duration.</p> <p>If no session update event occurs in the specified session expiration duration (combination of <b>Session Expiration Hours</b> and <b>Session Expiration Minutes</b>), then the session will be removed.</p> <p><b>Note</b> The combined value of <b>Session Expiration Hours</b> multiplied by 60 plus <b>Session Expiration Minutes</b> should not exceed 35,400 minutes.</p> <p>Default value is 8.</p>
Session Expiration Minutes	<p>An event occurs whenever a session is updated, which in turn increments the session expiry duration.</p> <p>If no session update event occurs in the specified session expiration duration (combination of <b>Session Expiration Hours</b> and <b>Session Expiration Minutes</b>), then the session will be removed.</p> <p><b>Note</b> The combined value of <b>Session Expiration Hours</b> multiplied by 60 plus <b>Session Expiration Minutes</b> should not exceed 35,400 minutes.</p> <p>Default value is 0.</p>

## CHAPTER 9

# Add CDL Utility to PCF Software Image

Table 17: Feature History

Feature Name	Release Information	Description
Addition of CDL Utility to PCF Software Image	2023.04	PCF supports the <code>pcf-utilities</code> pod to retain the CDL utility scripts on master nodes post force VM redeploy from Cluster Manager. <b>Default Setting:</b> Enable – Always on

- [Feature Summary and Revision History, on page 75](#)
- [Feature Description, on page 76](#)
- [Configuration, on page 76](#)
- [Troubleshooting, on page 76](#)

## Feature Summary and Revision History

### Summary Data

Table 18: Summary Data

Applicable Products or Functional Area	PCF
Applicable Platform(s)	SMI
Feature Default Setting	Enabled - Always-on
Related Documentation	Not Applicable

## Revision History

Table 19: Revision Details

Revision Details	Release
First Introduced.	2023.04.0

## Feature Description

PCF supports the `pcf-utilities` pod to retain the CDL utility scripts on master nodes post force VM redeploy from Cluster Manager. Only the CDL utility scripts are productized through PCF software image.

The scripts is available on following master node persistent volume path:

```
/data/<pcf-namespace>/ data-pcf-utilities-0/cdl/
```

There is high availability during master node failure where scripts are available. The output generated from the utility are available in the same location where scripts are executed.

## Configuration

The following configuration confirms the status of `volume-claims` to ensure if the volume is enabled:

```
# show running-config k8s
Tue Oct 3 17:48:44.943 UTC+00:00
k8s name unknown
k8s namespace pcf
k8s nf-name pcf
k8s registry dockerhub.cisco.com/smi-fuse-docker-internal
k8s single-node false
k8s use-volume-claims true
k8s image-pull-secrets regcred
k8s ingress-host-name 10.84.124.37.nip.io
```

Volume storage class is to be `local` in the DB configuration.

```
[unknown] pcf# show running-config db
Tue Oct 3 18:59:36.348 UTC+00:00
db global-settings db-replica 1
db global-settings volume-storage-class local
db spr shard-count 1
[unknown] pcf#
```

---

**Note** By default, the volume configurations are enabled.

---

## Troubleshooting

Following are the troubleshooting scenarios:

### 1. To show persistent volume and volume claims.

Following is an output for the persistent volume and volume claims:

```
luser@rid5704583-aneeluru-1-master1:~$ kubectl get pvc -A | grep utilities
pcf data-pcf-utilities-0 Bound data-pcf-utilities-0-pcf 5Gi RWO local-storage 18h
luser@rid5704583-aneeluru-1-master1:~$
luser@rid5704583-aneeluru-1-master1:~$ kubectl get pvc -A | grep utilities
pcf data-pcf-utilities-0 Bound data-pcf-utilities-0-pcf 5Gi RWO local-storage 18h
luser@rid5704583-aneeluru-1-master1:~$
```

### 2. To display pcf-utilities pod.

Following is an output to show pcf-utilities pod:

```
luser@rid5704583-aneeluru-1-master1:~$ kubectl get pod -A | grep utilities

pcf          pcf-utilities-0          1/1      Running 0          18h  192.xxx.xxx.xxx
  rid5704583-aneeluru-1-master1      <none>    <none>
luser@rid5704583-aneeluru-1-master1:~$
```

### 3. To display the pcf-utilities volume path and output.

Following example displays the pcf-utilities volume path and output:

```
luser@rid5704583-aneeluru-1-master1:~$ getpvs
```

NAMESPACE	NAME	CAPACITY	ACCESS MODES	STORAGECLASS	STATUS	VOLUME
pcf	data-pcf-utilities-0	5Gi	RWO	local-storage	Bound	data-pcf-utilities-0-pcf
pcf	db-etcd-pcf-etcd-cluster-0	10Gi	RWO	local-storage	Bound	db-etcd-pcf-etcd-cluster-0-pcf
pcf	db-etcd-pcf-etcd-cluster-1	10Gi	RWO	local-storage	Bound	db-etcd-pcf-etcd-cluster-1-pcf
pcf	db-etcd-pcf-etcd-cluster-2	10Gi	RWO	local-storage	Bound	db-etcd-pcf-etcd-cluster-2-pcf
pcf	db-local-data-db-admin-0	5Gi	RWO	local-storage	Bound	db-local-data-db-admin-0-pcf
pcf	db-local-data-db-admin-config-0	5Gi	RWO	local-storage	Bound	db-local-data-db-admin-config-0-pcf

NAME	CAPACITY	ACCESS MODES	RECLAIM POLICY	STATUS
data-pcf-utilities-0-pcf	5Gi	RWO	Retain	Bound
pcf/data-pcf-utilities-0	local-storage		18h	
db-etcd-pcf-etcd-cluster-0-pcf	10Gi	RWO	Retain	Bound
pcf/db-etcd-pcf-etcd-cluster-0	local-storage		18h	
db-etcd-pcf-etcd-cluster-1-pcf	10Gi	RWO	Retain	Bound
pcf/db-etcd-pcf-etcd-cluster-1	local-storage		18h	
db-etcd-pcf-etcd-cluster-2-pcf	10Gi	RWO	Retain	Bound
pcf/db-etcd-pcf-etcd-cluster-2	local-storage		18h	
db-local-data-db-admin-0-pcf	5Gi	RWO	Retain	Bound
pcf/db-local-data-db-admin-0	local-storage		18h	

## CHAPTER 10

# PCF Session Binding with Binding Support Function

- [Feature Summary Revision History, on page 79](#)
- [Feature Description, on page 80](#)
- [How it Works, on page 80](#)
- [Feature configuration, on page 83](#)
- [Standards Compliance, on page 83](#)
- [OAM Support, on page 83](#)

## Feature Summary Revision History

### Summary Data

**Table 20: Summary Data**

Applicable Product(s) or Functional Area	PCF
Applicable Platform(s)	SMI
Feature Default Setting	Enabled – Configuration required to disable
Related Documentation	Not Applicable

### Revision History

**Table 21: Revision History**

Revision Details	Release
First introduced.	2022.04.0

# Feature Description

The Cisco Policy Control Function (PCF) supports the Binding Support Function (BSF) to provide a packet data unit (PDU) session binding functionality. PCF ensures that an AF request for a PDU session reaches the relevant PCF holding the PDU session information.

The Nbsf Management Register service enables the PCF to register the session binding information for a User Equipment (UE) in the BSF. The BSF maintains and provides the user identity, the Data Network Name (DNN), the UE addresses, and the PCF address for the PDU session.

The PCF registers a new session binding information in the BSF and obtains a unique BSF binding ID for the existing PDU session. If PCF receives a new UE address (for example, an IPv4 address) and the session binding information is registered for this PDU session.

The PCF deletes the session binding data for a UE in the BSF using the Nbsf Management De-Register service operation and deletes a specific resource with the resource identifier by Individual PCF Session Binding (for example Binding ID).

# How it Works

This section describes how this feature works.

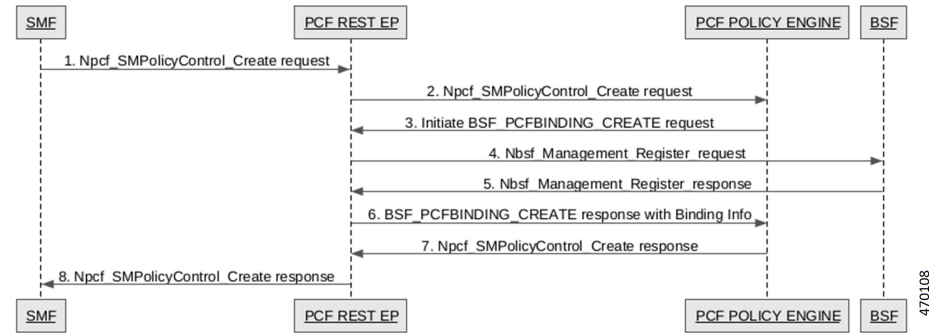
# Call Flows

This section describes the key call flow for this feature.

## Creating Call Flow for Nbsf Management Register Service

This section describes the creating call flow for a Nbsf management register service.

**Figure 11: Registering a New PDU Session Binding with BSF**

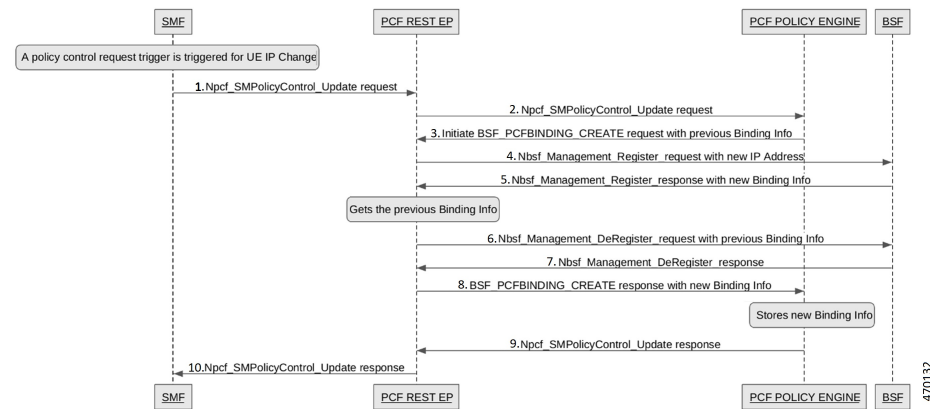

**Table 22: Registering a new PDU Session Binding with BSF Call Flow Description**

Step	Description
1	The SMF sends a Npcf SMPolicy Control Create Request to the PCF-REST-EP.
2	The PCF-REST-EP sends the Npcf sSMPolicy Control Create Request to the PCF Policy Engine.
3	The PCF Policy Engine initiates the BSF PCF binding create request to the PCF-REST-EP.
4	The PCF-REST-EP sends the Nbsf management register request to the BSF.
5	The BSF sends the Nbsf management register response to the PCF-REST-EP.
6	The PCF-REST-EP sends the BSF PCF binding create response with binding info to the PCF Policy Engine.
7	The PCF Policy Engine sends the Npcf SMPolicy Control Create Request to the PCF REST EP.
8	The PCF REST EP sends the Npcf SMPolicy Control Create Request to the SMF.

## Updating Call Flow for Nbsf Management Register Service

This section describes the updating call flow for a Nbsf management register service.

**Figure 12: Registering an existing PDU Session as New Binding with BSF****Table 23: Registering an existing PDU Session as New Binding with BSF Call Flow Description**

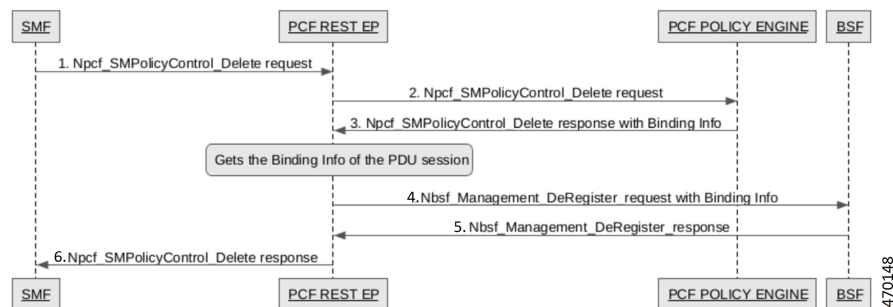
Step	Description
1	After the policy control request trigger is triggered for UE IP Change, the SMF send a Npcf SMPolicy Control Update Request to the PCF REST EP.
2	The PCF REST EP sends the Npcf SMPolicy Control Update Request to the PCF POLICY ENGINE.
3	The PCF POLICY ENGINE initiates the BSF PCF Binding Create request with previous Binding Info to the PCF REST EP.

Step	Description
4	The PCF REST EP sends the Nbsf Management register request with a new IP Address to the BSF.
5	The BSF sends the Nbsf Management register response with new Binding Info to the PCF REST EP.
6	After getting the previous binding info, the PCF REST EP sends the Nbsf Management Deregister request with Previous Binding Info to the BSF.
7	The BSF sends the Nbsf Management Deregister response to the PCF REST EP.
8	The PCF REST EP sends the BSF PCFBinding Create response with new Binding Info to the PCF POLICY ENGINE.
9	After storing new Binding Info, the Npcf SMPolicy Control Update Response to the PCF REST EP.
10	The PCF REST EP sends the Npcf SMPolicy Control Update Response to the SMF.

## Deleting Call Flow for Nbsf Management Register Service

This section describes the deleting call flow for a Nbsf management register service.

**Figure 13: Deregistering a PDU Session with the BSF**

**Table 24: Deregistering a PDU Session with the BSF Call Flow Description**

Step	Description
1	The SMF sends a Npcf SMPolicy Control Delete Request to the PCF REST EP.
2	The PCF REST EP sends the Npcf SMPolicy Control Delete Request to the PCF Policy Engine.
3	The PCF Policy Engine sends the Npcf SMPolicy Control Delete response with Binding Info to the PCF REST EP.
4	After getting the Binding Info of the PDU session, the PCF REST EP sends the Nbsf Management Deregister request with Binding Info to the BSF.
5	The BSF sends the Nbsf Management Deregister response to the PCF REST EP.

Step	Description
6	The PCF REST EP sends the Npcf SMPolicy control Delete response to the SMF.

## Feature configuration

### Configuring BSF at OPS Center

To configure this feature, use the following configuration:

```
config
  engine pcf-green properties bsf.pcfbinding.enabled value true
  profile nf-client nf-type bsf bsf-profile bsfprofile locality default
  service name type nbsf-management endpoint-profile profile-1 endpoint-name
  ep1 capacity 10 properties bsf.pcfbinding.enabled
  primary ip-address ipv4 {config.Core.HostIpAddress.QPS1} port 8090
  profile nf-client nf-type bsf bsf-profile bsfprofile locality default
  service name type nbsf-management endpoint-profile profile-1
  uri-scheme http version uri-version v1
  service-registration profile locality default capacity 20 priority 10
  nf-status REGISTERED plmn-list 100 010
  service-registration profile snssais embb sst 1
  profile nf-pair nf-type BSF locality client default
  profile nf-pair nf-type BSF locality preferred-server default
  profile nf-pair nf-type BSF locality geo-server geoLocality
  profile nf-pair nf-type BSF subscription-enabled false
end
```

Notes:

- `engine pcf-green properties bsf.pcfbinding.enabled value [true | false]` —The value is set to true to enable the BSF.

## Standards Compliance

This feature complies with the following standards specifications:

- 3GPP TS 29.521 "Binding Support Management Service"
- 3GPP 29.513 "Policy and Charging Control signaling flows and QoS parameter mapping"

## OAM Support

This section describes operations, administration, and maintenance support for this feature.

## Statistics

This section provides the counter that gets generated for the BSF.

**outgoing\_request\_total**—Collects the outgoing request total for the BSF.

The outgoing\_request\_total counter supports the following labels:

- interface\_name—Indicates the name of the Service Based Interface (SBI) such as BSF.
- service\_name—Indicates the name of the service such as nbsf-management.
- command—Indicates the command type such as Register|Deregister.

**outgoing\_request\_time**—Collects the outgoing request time for the BSF.

The outgoing\_request\_time counter supports the following labels:

- service\_name—Indicates the name of the service such as nbsf-management.
- command—Indicates the command type such as Register|Deregister.

**incoming\_rpc\_request\_total**—Collects the incoming rpc request total for the BSF.

The incoming\_rpc\_request\_total counter supports the following labels:

- interface\_name—Indicates the name of the Service Based Interface (SBI) such as BSF.
- service\_name—Indicates the name of the service such as nbsf-management.
- command—Indicates the command type such as Register.

**incoming\_rpc\_request\_time**—Collects the incoming rpc request time for the BSF.

The incoming\_rpc\_request\_time counter supports the following labels:

- interface\_name—Indicates the name of the Service Based Interface (SBI) such as BSF.
- service\_name—Indicates the name of the service such as nbsf-management.
- command—Indicates the command type such as Register.

**async\_svc\_runnable\_total**—Collects the async svc runnable total for the BSF.

The async\_svc\_runnable\_total counter supports the following labels:

- service\_name—Indicates the name of the service such as nbsf-management.
- command—Indicates the command type such as Register.

**async\_svc\_runnable\_time**—Collects the async svc runnable time for the BSF.

The async\_svc\_runnable\_time counter supports the following labels:

- service\_name—Indicates the name of the service such as nbsf-management.
- command—Indicates the command type such as Register.

## CHAPTER 11

# Charging Function Selection Based on NSSAI

- [Feature Summary Revision History, on page 85](#)
- [Feature Description, on page 86](#)
- [How it Works, on page 86](#)
- [Call Flows, on page 86](#)
- [Standards Compliance , on page 87](#)
- [Feature Configuration , on page 87](#)
- [OAM Support, on page 88](#)

## Feature Summary Revision History

### Summary Data

**Table 25: Summary Data**

Applicable Product(s) or Functional Area	PCF
Applicable Platform(s)	SMI
Feature Default Setting	Enabled – Configuration required to disable
Related Documentation	Not Applicable

### Revision History

**Table 26: Revision History**

Revision Details	Release
Enhancement introduced. PCF - CHF selection based on NSSAI.	2022.03.0
First introduced.	2022.03.0

## Feature Description

The Cisco PCF supports the Charging Function (CHF) selection with the availability of slice ID in the N7/N5 session. The PCF identifies and specifies the slice information for Protocol buffers messages that are meant for CHF, and the REST endpoint maintains a map for CHF with the slice-id among the keys. PCF configures slice information through a slice-id counter in the Policy Engine and REST endpoint to select the CHF.

## How it Works

This section describes how this feature works.

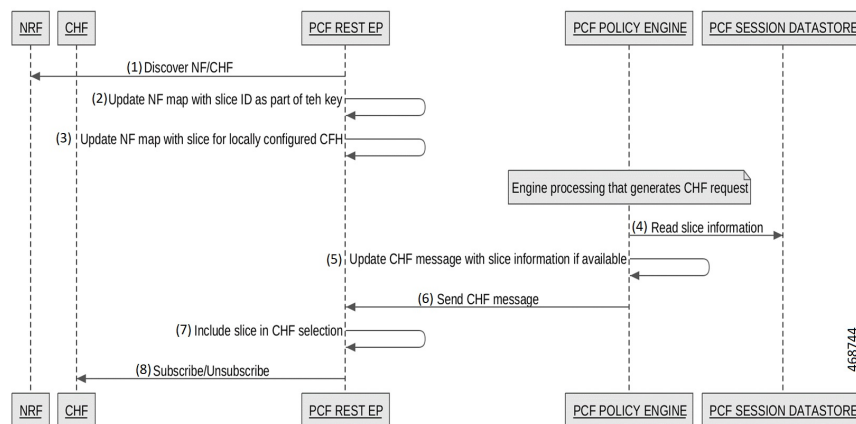
## Call Flows

This section describes the key call flow for this feature.

### CHF Selection with Slice Information Call Flow

This section describes the CHF Selection with Slice Information call flow.

**Figure 14: CHF Selection with Slice Information Call Flow**

**Table 27: CHF Selection with Slice Information Call Flow Description**

Step	Description
1	The PCF-REST-EP sends a Discover NF and CHF to the NRF.
2	The PCF-REST-EP performs the updating of the NF map with slice ID as part of the key.
3	The PCF-REST-EP adds the update of the NF map with a slice for locally configured CHF.
4	After Engine Processing generates the CHF request, the PCF-POLICY-ENGINE sends Read slice information to the PCF-SESSION-DATASTORE.

Step	Description
5	The PCF-POLICY-ENGINE performs an update CHF message with slice information if available.
6	The PCF-POLICY-ENGINE sends the CHF message to the PCF-REST-EP.
7	The PCF-REST-EP performs Include slice in CHF selection.
8	The PCF-REST-EP sends Subscribe or Unsubscribe to the CHF.

## Standards Compliance

This feature complies with the following standards specifications:

- 3GPP 29.510 "Network function repository services"
- 3GPP 29.512 "Session Management Policy Control Service"
- 3GPP 29.513 "Policy and Charging Control signaling flows and QoS parameter mapping"

## Feature Configuration

To configure this feature, use the following configuration:

### Configuring to Enable or Disable Slice Based CHF Selection

This section describes how to configure the slice-based CHF selection commands.

To configure the slice-based CHF selection, use the following configuration:

```
config
  advance-tuning slice-based-nf-selection chf [enabled | disabled]
end
```

NOTES:

- **advance-tuning slice-based-nf-selection chf [enabled | disabled] error\_codes**—Enable or disable CHF with slice information. The configuration displays CHF as an option, the scope is limited to CHF, and the CHF option is disabled.

### Configuring SNSSAIs of a Locally Configured CHF Client Profile

This section describes how to configure the CHF client profile.

To configure the snssais of a locally configured CHF client profile, use the following configuration:

```
config
  profile
  nf-client
  nf-type
```

```

chf
chf-profile [name]
endpoint-profile [name]
allowed-nssais slice value sst sst_value [sd sd_value]
end

```

**NOTES:**

- **chf-profile [name]** – Configures the locality for the CHF profile.
- **endpoint-profile [name]** – Configures the endpoint name.
- **allowed-nssais slice value sst sst\_value [sd sd\_value]** – Configures the SNSSAI. The snssai\_name is a logical identifier that is local to PCF. To configure multiple slices per service, configure SNSSAI with an identical SST and different SD values.

## OAM Support

This section describes operations, administration, and maintenance support for this feature.

### Statistics

This section provides the counter that gets generated for the PCF-CHF selection that based on NSSAI scenarios.

- **outbound\_request\_slice\_nf\_selection**—Indicates the outbound requests initiated from PCF for specific slices.

The **outbound\_request\_slice\_nf\_selection** counter supports the following labels:

- **interface\_name**—Indicates the name of the Service Based Interface (SBI) such as N28.  
**service\_name**—Indicates the name of the service such as nchf-spendinglimitcontrol.  
**operation\_name**—Indicates the name of the service operation such as Nchf\_SpendingLimitControl\_Subscribe  
**command**—Indicates the command type such as Subscribe.  
**slice**—Indicates the allowed-nssais that corresponds to the slice such as 1:0000ab
- **outbound\_request\_slice\_nf\_unavailable**—The **outbound\_request\_slice\_nf\_unavailable** counter monitors requests that contain the slice information. Indicates the outbound requests for specific slices, which are rejected from PCF. This counter increments if there is no NF available with the required slice.

The **outbound\_request\_slice\_nf\_unavailable** counter supports the following labels:

- **interface\_name**—Indicates the name of the Service Based Interface (SBI) such as N28.  
**service\_name**—Indicates the name of the service such as nchf-spendinglimitcontrol.  
**operation\_name**—Indicates the name of the service operation such as Nchf\_SpendingLimitControl\_Subscribe  
**command**—Indicates the command type such as Subscribe.  
**slice**—Indicates the allowed-nssais that corresponds to the slice such as 1:0000ab

## CHAPTER 12

# Cisco Common Data Layer

- [Feature Summary and Revision History, on page 89](#)
- [Feature Description, on page 90](#)
- [How it Works, on page 92](#)
- [Configuring Cisco Common Data Layer, on page 99](#)
- [Configuring the CDL Engine, on page 103](#)
- [Configuring the CDL Endpoints, on page 103](#)
- [Starting the Remote Index Synchronization, on page 105](#)
- [Configuring the Stale Session Cleanup Using the Unique Key, on page 106](#)
- [Stale Sessions Cleanup Troubleshooting Information, on page 107](#)
- [OAM Support, on page 107](#)

## Feature Summary and Revision History

### Summary Data

**Table 28: Summary Data**

Applicable Product(s) or Functional Area	PCF
Applicable Platform(s)	SMI
Feature Default Setting	Disabled – Configuration required to enable
Related Documentation	Not Applicable

### Revision History

**Table 29: Revision History**

Revision Details	Release
Enhancement introduced. PCF supports N5 Interface.	2022.02.0

Revision Details	Release
<p>Enhancement introduced.</p> <p>PCF can handle issues of multiple CDL entry updates when multiple RxSTR received on PCF within a short gap.</p> <p>Added configuration support for:</p> <ul style="list-style-type: none"> <li>• Stale sessions cleanup</li> <li>• Remote index synchronization</li> </ul>	2021.04.0
First introduced.	2020.01.0

## Feature Description

### Geographic Redundancy

The PCF extends support to the Geographic Redundancy (GR) version of the Cisco Common Data Layer (CDL). When the highest rated CDL endpoint fails, PCF attempts the same operation on the next highly rated CDL endpoint thus providing a nondisrupted message handling. If the next rated endpoint is unavailable, then PCF reattempts the operation on the subsequent endpoint that has the highest rating and so on.

PCF can handle issues of multiple CDL entry updates when multiple RxSTR received on PCF within a short gap.

**Note** It is recommended to enable this feature after upgrading both local and remote sites to the latest PCF version.

For more information on the CDL concepts, see the *Ultra Cloud Core Common Data Layer Configuration Guide*.

### Limitations

This GR support feature has the following limitations:

- The PCF attempts to reroute the calls only when it encounters gRPC errors such as UNAVAILABLE. It does not acknowledge errors that the datastore returns and actual gRPC timeouts such as DEADLINE\_EXCEEDED gRPC status code.
- The PCF Engine does not resolve failures occurring with the datastore such as indexing and slot failures. The CDL layer must resolve these failures and if necessary, send an API call on the remote.

### Stale Sessions Cleanup

In the CDL sessions, PCF adds the unique session key SupiDnnKey and the pre-existing unique keys that include FramedIpv6PrefixKey. With the CDL's index overwrite detection command in the PCF Ops Center,

the administrators can configure the ability to delete the old session using the same unique key while the new session is created.

The unique keys that should be used in the overwrite detection configuration are SupiDnnKey and FramedIpv6PrefixKey with the action as delete\_record.

---

**Note** If two unique keys (one key mapped to the notify action and the other to the delete action) point to the same primary key, then only the notify action is considered for the primary key.

---

For more information on CDL components, see *Cisco Common Data Layer* documentation.

## Limitations

This Stale Sessions Cleanup feature has the following limitations:

- Operations that depend on indexes for the stale sessions require either of the following:
  - The sessions must be present at the same subscriber that is reconnecting with the same DNN.
  - The associated framed IPv6 prefix is assigned to the same or the different subscriber session.

If the subscriber has reconnected with a different DNN or framed IPv6 prefix is not reassigned to a different session, the sessions are not identified as stale.

- The stale detection and cleanup procedures use the SupiDnnKey values. Indexes of the older session are not created based on the SupiDnnKey values.

If the stale session is created before an upgrade, and a new session is created for the same SUPI and DNN combination postupgrade, then the older session is not identified as stale.

- If the system has multiple stale sessions with the framed IPv6 prefix key, the corresponding index is associated only with the latest session.

When a new session is created with then same key then only one session gets associated.

## Synchronizing the Index Records

Sometimes after the local site is reinstated, the index data on both the sites may not be consistent. To reconcile the records and eliminate the discrepancy in the sites, configure the sync operation that initiates index data synchronization on the site with its remote peers.

For information on how site isolation works in PCF, see [Site Isolation, on page 399](#).

---

**Note** Configuring the sync operation may cause a negative performance impact. It is recommended to perform this operation in a production environment that experiences a high number of inconsistent index records.

---

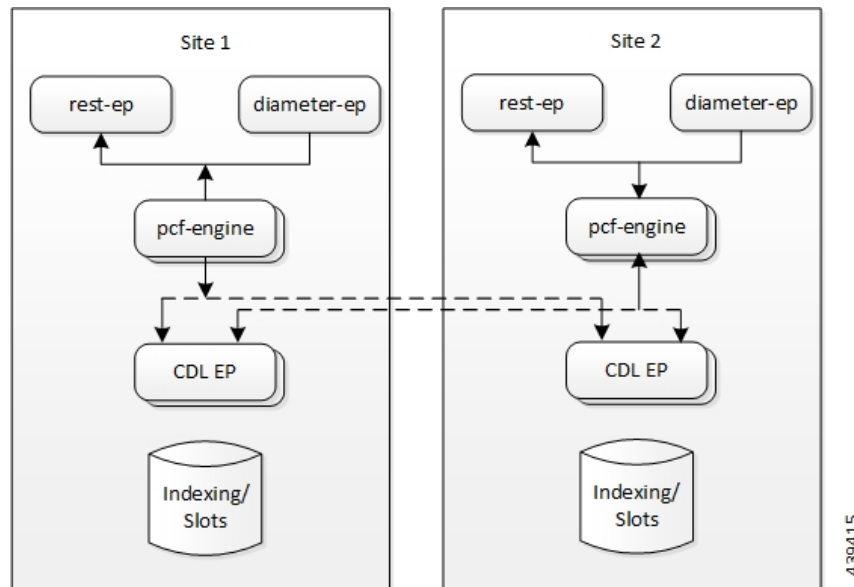
A sync operation cannot be initiated for an index instance where the remote sync is in progress.

## Architecture

You can configure CDL through PCF Ops Center. CDL in the GR mode replicates the session data across the configured sites. When PCF connects to the CDL, it always treats the local CDL endpoints as the primary endpoint and the remote endpoints as secondaries (with the appropriate rating). PCF uses the secondary endpoints when the connection to the primary endpoint fails.

The following illustration depicts the failover that happens when the PCF Engine is unable to access the primary CDL datastore endpoint.

**Figure 15: CDL Datastore Architecture**

## How it Works

This section describes how this feature works.

### Geographic Redundancy

When you configure the CDL in PCF through the PCF Ops Center, PCF gets enabled to support multiple CDL datastore endpoints. You can configure the endpoints by specifying the IP addresses, port numbers, and assigning ratings to each endpoint. By default, PCF considers the local endpoint as the primary endpoint, which has the highest rating. PCF performs CDL API operations on the primary endpoint. If this endpoint is unavailable, then PCF routes the operations to the next highest rated endpoint. PCF keeps failing over to the accessible secondary endpoint or until all the configured endpoints are exhausted. It does not reattempt a query on the next rated endpoint if the endpoint is reachable but responds with error or timeout.

If PCF is unable to access any of the endpoints in the cluster, then CDL operation fails with the "Datastore Unavailable" error.

When Rx STR or N5 Delete messages are received on two different sites (site A and site B) for the same subscriber session, a conflict occurs while each PCF site tries to update and replicate the session data. In this situation:

- PCF receives notification from CDL with session record from both the sites.
- After receiving the notification from CDL based on the session creation state only one site must process the notification to resolve the conflict and save the session.

## Processing of CDL Conflict Notification

The local and remote sites receive the same CDL conflict notification. The site where session is created will process the notification and the other site ignores the notification.

---

**Note** Based on GeoSiteName, PCF identifies whether the session is created at current site or not.

---

PCF decodes the records (local and remote) into session objects available in the CDL notification.

PCF considers the decoded local session object as a base and checks whether the Rx or N5 SessionIds are available in LastActionList of remote session object. If Rx or N5 SessionIds are available, PCF removes the following from base session object.

- Rx or N5 device session.
- Rx or N5 session tags (secondary keys).
- Rx or N5 session rules.

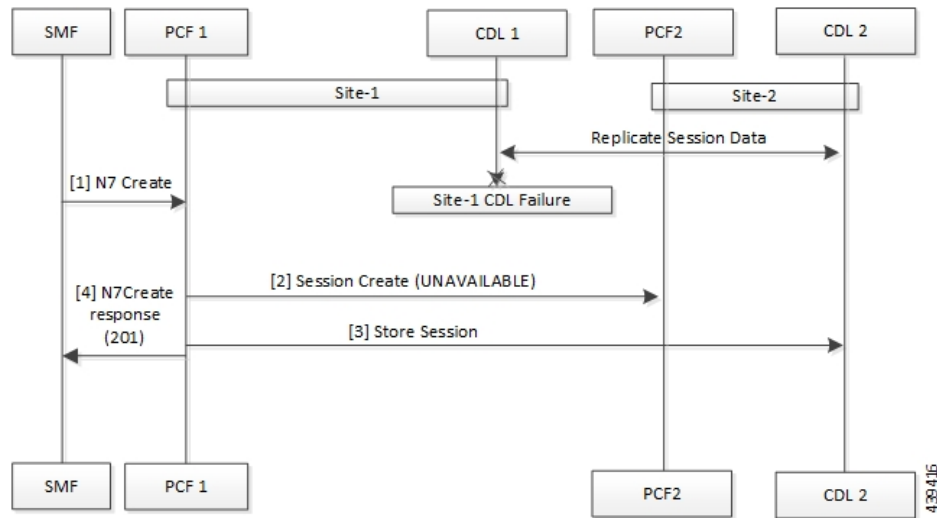
PCF then saves the modified local session.

## Call Flows

This section describes the key call flows for this feature.

### CDL Endpoint Failure Call Flow

This section describes the CDL Endpoint Failure call flow.

**Figure 16: CDL Endpoint Failure Call Flow****Table 30: CDL Endpoint Failure Call Flow Description**

Step	Description
1	In the Site 1 environment, the SMF sends a N7 Create Request to the PCF 1 over the N7 interface.
2	The PCF 1 sends Session Create Request to the PCF 2.
3	The PCF 1 sends a Session Store Request to the CDL2.
4	The PCF 1 sends N7 Create Response to the SMF.

## GR Call Flows

This section describes the possible CDL GR mode call flows scenarios that could start a failover to another site.

### Indexing Shard Failure Call Flow

This section describes how the failover happens when two index replicas that belong to the same shard are down or unavailable.

The indexing shard failure is an example of two points-of-failure scenario where the two replicas reside on different virtual machines or hosts.

The PCF REST endpoint and PCF Engine redirect the traffic to the secondary CDL endpoint site (Site 2) based on the highest rating when the primary CDL site (Site 1) is unavailable.

Figure 17: Indexing Shard Failure Call Flow

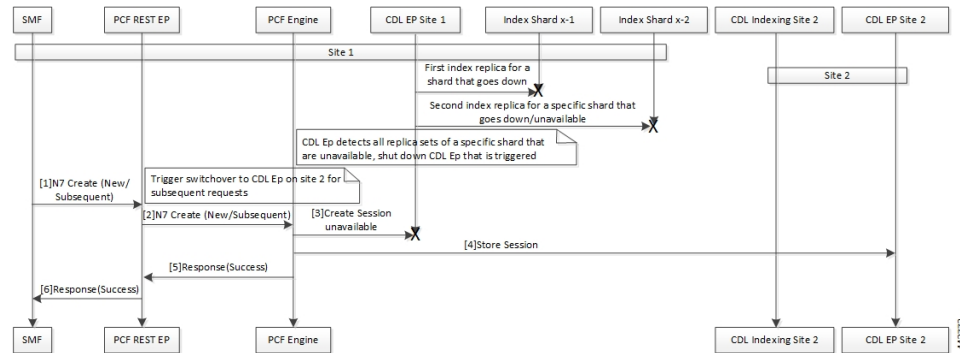

Table 31: Indexing Shard Failure Call Flow Description

Step	Description
1	In the Site 1 environment, index replica 1 and replica 2 for a configured shard has failed or unavailable. Since both the replicas for the shard are unavailable, the CDL endpoint in Site 1 is shut down and all the subsequent requests are directed to the CDL endpoint on Site 2.  In the Site 1 environment, the SMF sends a Create Request to PCF REST endpoint over the N7 interface.
2	After receiving the request, the PCF REST endpoint forwards the Create Request to the PCF Engine.
3	The PCF Engine attempts to reach the CDL endpoint to send the Session Create Request. However, the CDL endpoint is unreachable.  The PCF Engine sorts the CDL points across Site 1 and Site 2 to recognize the endpoint with the highest rating or priority.
4	The Create Request is evaluated in the stored session and the PCF Engine forwards the request to the CDL endpoint residing in Site 2.
5	After the call request is successful, the PCF Engine notifies the Success Message to the PCF REST endpoint.
6	The PCF REST endpoint forwards the Success Message to the SMF.

### Slot Replica Set Failure Call Flow

This section describes how the failover happens when two slot replicas that belong to the same replica set are down or unavailable.

The slot failure is an example of two points-of-failure scenario where the two slot replicas reside on different virtual machines or hosts.

Figure 18: Slot Replica Set Failure Call Flow

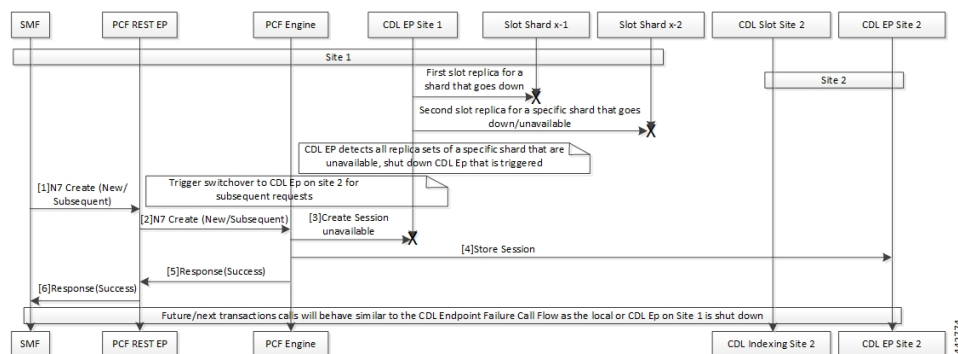

Table 32: Slot Replica Set Failure Call Flow Description

Step	Description
1	In the Site 1 environment, slot replica 1 and replica 2 for a configured shard is down or unavailable. Since both the replicas for the shard are unavailable, the CDL endpoint in Site 1 is shut down and all the subsequent requests are directed to the CDL endpoint on Site 2.  In the Site 1 environment, the SMF sends a N7 Create request to PCF REST endpoint over the N7 interface.
2	The PCF REST endpoint receives the request and forwards it to the PCF Engine.
3	The PCF Engine attempts to connect the CDL endpoint to send the Session Create request. If the CDL endpoint is unreachable, the PCF Engine sorts the CDL points across Site 1 and Site 2 to recognize the endpoint with the highest rating or priority.
4	The Create Request is evaluated in the stored session and the PCF Engine forwards the request to the CDL endpoint residing in Site 2.
5	After the call request is successful, the PCF Engine notifies the Success message to the PCF REST endpoint.
6	The PCF REST endpoint forwards the Success message to the SMF.

## Local and Remote Sites Receive Rx\_STR Without Any Time Gap Call Flow

This section describes the local and remote sites receive Rx\_STR without any time gap call flow.

Figure 19: Local and Remote Sites Receive Rx\_STR Without Any Time Gap Call Flow

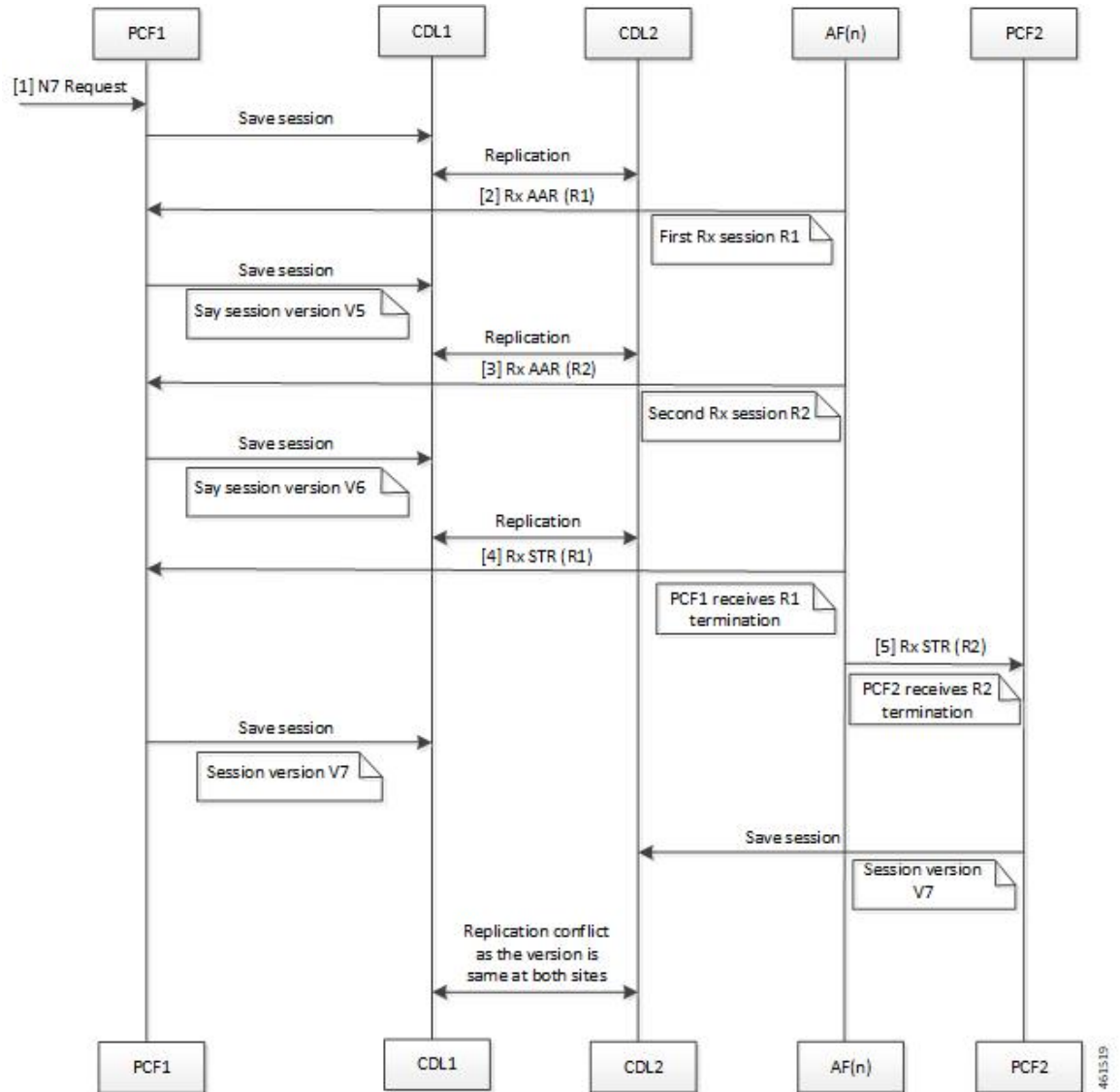

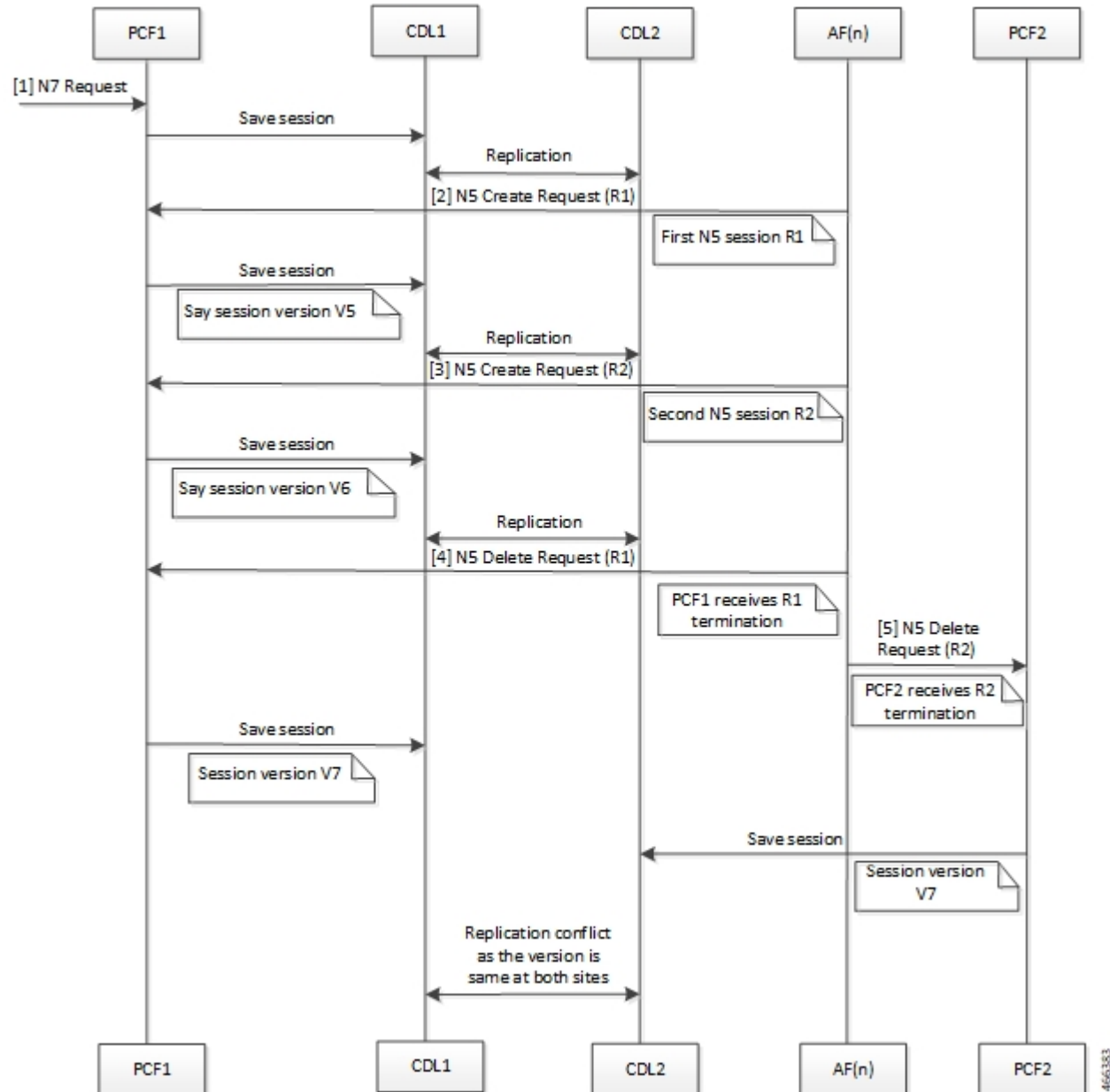
Table 33: Local and Remote Sites Receive Rx\_STR Without Any Time Gap Call Flow Description

Step	Description
1	The SMF sends a N7 Create Request to the PCF 1 over the N7 interface.
2	The AF(n) sends a request Rx-AAR (R1) to the PCF 1.
3	The AF(n) sends a request Rx-AAR (R2) to the PCF 1.
4	The AF(n) sends the Rx Session-Termination-Request R1 to the PCF 1.
5	The AF(n) sends the Rx Session-Termination-Request R2 to the PCF 2.

## Local and Remote Sites Receive N5 Delete Request Without Any Time Gap Call Flow

This section describes the local and remote sites receive N5 Delete Request without any time gap call flow.

**Figure 20: Local and Remote Sites Receive N5 Delete Request Without Any Time Gap Call Flow**

**Table 34: Local and Remote Sites Receive Rx\_STR Without Any Time Gap Call Flow Description**

Step	Description
1	The SMF sends a N7 Create Request to the PCF 1 over the N7 interface.
2	The AF(n) sends a request N5 Create Request (R1) to the PCF 1.

Step	Description
3	The AF(n) sends a request N5 Create Request (R2) to the PCF 1.
4	The AF(n) sends the N5 Delete Request R1 to the PCF 1.
5	The AF(n) sends the N5 Delete Request R2 to the PCF 2.

## Configuring Cisco Common Data Layer

This section describes how to configure the CDL endpoints.

Configuring the CDL using PCF Ops Center involves the following steps:

1. Configuring the CDL Session Database and Defining the Base Configuration
2. Configuring Kafka in CDL
3. Configuring Zookeeper in CDL

## Configuring the CDL Session Database and Defining the Base Configuration

This section describes how to configure the CDL session database and define the base configuration in PCF.

To configure the CDL session database and define the base configuration in CDL, use the following configuration in the Policy Ops Center console:

```

config
  cdl
    system-id system_id
    node-type node_type
    enable-geo-replication [ true | false ]
    zookeeper replica zookeeper_replica_id
    remote-site remote_system_id
      db-endpoint host host_name
      db-endpoint port port_number
      kafka-server remote_kafka_host1 remote_port1
      kafka-server remote_kafka_host2 remote_port2
      kafka-server remote_kafka_host3 remote_port3
    exit
  cdl logging default-log-level debug_level
  cdl datastore session
    cluster-id cluster_id
    geo-remote-site remote_site_value
    endpoint replica replica_number
    endpoint external-ip ip_address
    endpoint external-port port_number
      index map map_value
      slot replica replica_slot
      slot map map/shards
      slot write-factor write_factor
      slot notification host host_name

```

```

slot notification port port_number
slot notification limit tps
slot notification include-conflict-data [ true | false ]
index replica index_replica
index map map/shards
index write-factor write_factor
end

```

**NOTES:**

- **system-id** *system\_id*—(Optional) Specify the system or Kubernetes cluster identity. The default value is 1.
- **node-type** *node\_type*—(Optional) Specify the Kubernetes node label to configure the node affinity. The default value is “session.” *node\_type* must be an alphabetic string of 0-64 characters.
- **enable-geo-replication** [ *true* | *false* ] —(Optional) Specify the geo replication status as enable or disable. The default value is false.
- **zookeeper replica** *zookeeper\_replica\_id*—Specify the Zookeeper replica server ID.
- **remote-site** *remote\_system\_id*—Specify the endpoint IP address for the remote site endpoint. Configure this command only when you have set the cdl enable-geo-replication to true.
- **db-endpoint host** *host\_name*—Specify the endpoint IP address for the remote site. Configure this command only when you have set the cdl enable-geo-replication to true.
- **db-endpoint port** *port\_number*—Specify the endpoint port number for the remote site endpoint. The default port number is 8882. Configure this command only when you have set the cdl enable-geo-replication to true.
- **kafka-server** *remote\_kafka\_host1 remote\_port1*—Specify the Kafka server’s external IP address and port number of the remote site that the remote-system-id identifies. You can configure multiple host address and port numbers per Kafka instance at the remote site. Configure this command only when you have set the cdl enable-geo-replication to true.
- **endpoint replica** *replica\_number*—(Optional) Specify the number of replicas to be created. The default value is 1. *replica\_number* must be an integer in the range of 1 – 16.
- **endpoint external-ip** *ip\_address*—(Optional) Specify the external IP address to expose the database endpoint. Configure this command only when you have set the cdl enable-geo-replication to true.
- **endpoint external-port** *port\_number*—(Optional) Specify the external port number to expose the database endpoint. Configure this command only when you have set the cdl enable-geo-replication to true. The default value is 8882.
- **slot replica** *replica\_slot*—(Optional) Specify the number of replicas to be created. The default value is 1. *replica\_slot* must be an integer in the range of 1 – 16.
- **slot map** *map/shards*—(Optional) Specify the number of partitions in a slot. The default value is 1. *map/shards* must be an integer in the range of 1 – 1024.
- **slot write-factor** *write\_factor*—(Optional) Specify the number of copies to be written before successful response. The default value is 1. *write\_factor* must be an integer in the range of 0 – 16. Make sure that the value is lower than or equal to the number of replicas.

- **slot notification host** *host\_name*—(Optional) Specify the notification server hostname or IP address. The default value is `datastore-notification-ep`.
- **slot notification port** *port\_number*—(Optional) Specify the notification server port number. The default value is 8890.
- **slot notification limit** *tps*—(Optional) Specify the notification limit per second. The default value is 2000.
- **slot notification include-conflict-data** [ **true** | **false** ]—(Optional) Specify whether to receive the original data and the data from the request along with the DB conflict notification. This command is used to send conflict record data from CDL.
- **index replica** *index\_replica*—(Optional) Specify the number of replicas to be created. The default value is 2. *index\_replica* must be an integer in the range of 1 – 16.
- **index map** *map/shards*—(Optional) Specify the number of partitions in a slot. The default value is 1. *map/shards* must be an integer in the range of 1 – 1024. Avoid modifying this value after deploying the CDL.
- **index write-factor** *write\_factor*—(Optional) Specify the number of copies to be written before successful response. The default value is 1. *write\_factor* must be an integer in the range of 0 – 16.

## Configuring Kafka in CDL

This section describes how to configure Kafka in CDL.

To configure the Kafka in CDL, use the following configuration:

1. Open the Policy Ops Center console and navigate to the datastore CLI.
2. To configure Kafka, use the following configuration:

```
config
  cdl kafka replica number_of_replicas
    enable-JMX-metrics [ true | false ]
    external-ip ip_address port_number
    enable-persistence [ true | false ]
    storage storage_size
    retention-time retention_period
    retention-size retention_size
  end
```

### NOTES:

All the following parameters are optional.

- **cdl kafka replica** *number\_of\_replicas*—Specify the number of replicas to be created. The default value is 3. *number\_of\_replicas* must be an integer in the range of 1 – 16.
- **enable-JMX-metrics** [ **true** | **false** ]—Specify the status of the JMX metrics. The default value is `true`.
- **external-ip** *ip\_address* *port\_number*—Specify the external IPs to expose to the Kafka service. Configure this command when you have set the **enable-geo-replication** parameter to `true`. You are required to define an external IP address and port number for each instance of the Kafka replica. For

example, if the **cdl kafka replica** parameter is set to 3, then specify three external IP addresses and port numbers.

- **enable-persistence** [ **true** | **false** ]—Specify whether to enable or disable persistent storage for Kafka data. The default value is false.
- **storage** *storage\_size*—Specify the Kafka data storage size in gigabyte. The default value is 20 GB. *storage\_size* must be an integer in the range of 1-64.
- **retention-time** *retention\_period*—Specify the duration (in hours) for which the data must be retained. The default value is 3. *retention\_period* must be an integer in the range of 1 – 168.
- **retention-size** *retention\_size*—Specify the data retention size in megabyte. The default value is 5120 MB.

## Configuring Zookeeper in CDL

This section describes how to configure Zookeeper in CDL.

To configure Zookeeper in CDL, use the following configuration:

1. Open the Policy Ops Center console and navigate to the datastore CLI.
2. To configure the parameters, use the following configuration:

```
config
cdl zookeeper data-storage-size data_storage
log-storage-size log_storage
replica number_of_replicas
enable-JMX-metrics [ true | false ]
enable-persistence [ true | false ]
end
```

### NOTES:

All the following parameters are optional.

- **cdl zookeeper data-storage-size** *data\_storage*—Specify the size of the Zookeeper data storage in gigabyte. The default value is 20 GB. *data\_storage* must be an integer in the range of 1-64.
- **log-storage-size** *log\_storage*—Specify the size of the Zookeeper data log's storage in gigabyte. The default value is 20 GB. *log\_storage* must be an integer in the range of 1-64.
- **replica** *number\_replicas*—Specify the number of replicas that must be created. The default value is 3. *number\_replicas* must be an integer in the range of 1-16.
- **enable-JMX-metrics** [ **true** | **false** ]—Specify the status of the JMX metrics. The default value is true.
- **enable-persistence** [ **true** | **false** ]—Specify the status of the persistent storage for Zookeeper data. The default value is false.

### Sample Configuration

The following is a sample configuration of CDL in the HA environment.

```
cdl system-id system_i
cdl enable-geo-replication true
cdl zookeeper replica num_zk_replica
cdl datastore session
    endpoint replica ep_replica
index map index_shard_count
    slot replica slot_replica
    slot map slot_shard_count
exit
cdl kafka replica kafka_replica
```

## Configuring the CDL Engine

To configure this feature use the following configuration:

```
config
  cdl
    engine
      properties
        enable.conflict.merge [ true | false ]
        GeoSiteName geosite_name
        conflict.tps conflict_number
        conflict.resolve.attempts
      end
```

#### NOTES:

- **properties**—Specify the system properties.
- **enable.conflict.merge [ true | false ]**—Specify to enable the feature at application end.
- **GeoSiteName geosite\_name**—Specify which site notification to be processed.
- **conflict.tps conflict\_number**—Specify the rate limit of the confliction notification. The default value is considered as '5 tps'.
- **conflict.resolve.attempts**—Specify the number of attempts that application can try to merge the record. The default value is considered as '2 attempts'.

**Note** The **enable.conflict.merge [ true | false ]**, **conflict.tps conflict\_number**, and **conflict.resolve.attempts** are to be configured manually.

## Configuring the CDL Endpoints

This section describes how to configure the CDL endpoints.

Configuring the CDL endpoints involves the following steps:

1. Configuring the External Services
2. Associating the Datastore with the CDL Endpoint Service

## Configuring the External Services

This section describes how to configure the external services in PCF.

CDL gets deployed in the GR environment as part of the SMI deployment procedure. By default, the CDL endpoints are available in the Datastore CLI node of the PCF Ops Center. However, you are required to configure these endpoints.

For each CDL site and instance, configure external service with the IP address and port number that corresponds to the site and instance.

1. Open the Policy Ops Center console and navigate to the datastore CLI.
2. To configure the parameters, use the following configuration:

```
config
  external-services site_name
  ips ip_address
  ports port_number
end
```

### NOTES:

- **external-services *site\_name***—Specify the CDL site or instance name.
- **ips *ip\_address***—Specify the IP address on which the CDL endpoint is exposed.
- **ports *port\_number***—Specify the port number on which the CDL endpoint is exposed.

## Associating the Datastore with the CDL Endpoint Service

This section describes how to configure the external service for each CDL endpoint service that you plan to use.

To configure the external service for each CDL endpoint service, use the following configuration:

1. Open the Policy Ops Center console and navigate to the datastore CLI.
2. To associate the datastore with CDL endpoint service, use the following configuration:

```
config
  datastore external-endpoints service_name
  port port_number
  rating rating_priority
end
```

### NOTES:

- **datastore external-endpoints *service\_name***—Specify the service name that belongs to the external services.
- **port *port\_number***—Specify the port number where the external service resides.

- **rating** *rating\_priority*—Specify the rating or priority of the external service. PCF gives preference to the endpoints with the higher ratings.

## Starting the Remote Index Synchronization

This section describes how to start the remote index synchronization.

Before configuring the remote index sync, ensure that the geo-remote-site parameter for CDL is configured.

To start the remote index synchronization, use the following configuration:

```
cdl
  actions
    remote-index-sync start [ map-id map_id | slice-name slice_name ]
  end
```

### NOTES:

- **cdl**—Enters the CDL configuration mode.
- **remote-index-sync start**—Specify the remote index sync feature.
- **map-id** *map\_id* —Specify the index mapID for which the remote index sync procedure should start. By default, remote index sync is initiated for all the index instances.

Using this parameter you can specify a maximum of 5 mapIDs.

- **slice-name** *slice\_name*—Specify the slice name for which the remote index sync procedure should start. By default, remote index sync is initiated for all the sliceNames. There is no limit to the number of sliceNames that you can specify.

### Sample Configuration

```
cdl actions remote-index-sync start map-id { 1 } map-id { 2
} slice-name { session-1 } slice-name { session-2 }
```

## Viewing the Remote Index Synchronization Status

This section describes how to view the status of the index synchronization procedure that you have executed.

To view the status of the index sync procedure, use the following configuration:

```
cdl
  actions
    remote-index-sync status
  end
```

### NOTES:

- **remote-index-sync status**—Displays the status of the index instances for which the syncing with the remote peers is in progress.

**Sample Output**

```
syncing-instances 'index-mapID-1-instanceID-1, index-mapID-
1-instanceID-2, index-mapID-2-instanceID-1, index-mapID-2-
instanceID-2'
```

# Configuring the Stale Session Cleanup Using the Unique Key

The section describes how to configure stale session cleanup using the unique key.

To configure the stale session cleanup, use the following configuration:

```
config
cdl
    datastore session datastore_name
        features
            index-overwrite-detection [ max-tps | queue-size |
unique-keys-prefix [ SupiDnnKey | FramedIpv6PrefixKey ]
            action [ notify-record | log-record | delete-record ]
        exit
    end
```

**NOTES:**

- **cdl**—Enter the CDL configuration mode.
- **datastore session *datastore\_name***—Specify the CDL datastore session.
- **index-overwrite-detection [ max-tps | queue-size | unique-keys-prefix ]**—Configures the index keys overwrite detection capability. The parameter has the following subparameters:
  - **max-tps**—Specify the TPS per cdl-endpoint at which the stale record notification is sent. This parameter is applicable only when the action is "notify-record". The accepted value range is 1..2000. The default value is 200.
  - **queue-size**—Specify the queue size for each cdl-endpoint. The default value is 1000.
  - **unique-keys-prefix [ SupiDnnKey | FramedIpv6PrefixKey ]**—Specify the list of uniqueKey prefixes for the index overwrite detection and the action that must be performed on successful detection.
- **action [ log-record | delete-record ]**—Specify the action that must be taken on detecting a stale record.

**Note**

If configuring the stale session cleanup feature for the first time on your system, Cisco recommends performing the configuration after both the GR sites are upgraded to the same software version.

**Important**

The delete-record action on key SupiDnnKey command takes effect only when the required key SupiDnnKey is added in the CDL sessions.

## Sample Configuration

The following is a sample configuration:

```
cdl datastore session
features index-overwrite-detection unique-keys-prefix SupiDnnKey
action delete-record
exit
features index-overwrite-detection unique-keys-prefix FramedIpv6PrefixKey
action delete-record
exit
end
```

## Stale Sessions Cleanup Troubleshooting Information

To view the status of the clean up status of the stale sessions, review the warning logs in index pods.

You can review the logs to debug the stale sessions issues by setting the `index.overwrite.session` log to INFO level.

Example:

```
cdl logging logger index.overwrite.session
level info
exit
```

## OAM Support

This section describes operations, administration, and maintenance support for this feature.

## Statistics

Following are the list of counters that are generated for scenarios where the stale session cleanup process is initiated.

The following metrics track the counter information:

- `overwritten_index_records_deleted` - Captures the total number of records deleted due to overwritten or duplicate unique keys at index

Sample query: `overwritten_index_records_deleted`

The following labels are defined for this metric:

- `errorCode` - The error code in the DB response. Example: 0, 502.
- `sliceName` - The name of the logical sliceName. Example: session

- `overwritten_index_records_skipped` - Captures the total number of records detected as stale, but dropped when the queue is full while processing the records for notify or delete.

Sample query: `overwritten_index_records_skipped`

The following labels are defined for this metric:

- `action` - The action that was supposed to be performed for the stale record. Example: delete, notify.

- sliceName - The name of the logical sliceName. Example: session

The following statistics are supported to handle issues of multiple CDL entries updates when multiple Rx STR or N5 Delete received on PCF within a short gap feature:

---

**Note** The following values apply to all the statistics:

- Unit - Int64
  - Type - Counter
  - Nodes - Service
- 

- record\_conflict\_merge\_total - Captures the total count of conflict merge actions.

The following label is defined for this metric:

- action

The "action" label supports the following values:

- ok: Captures success processing of conflict notification.
- submit: Captures the number of messages submitted to the engine when conflict notification is received from CDL.
- retry: Captures the number of retry operations occurred during conflict merge.
- skip\_<reason for skip>: Indicates that the PCF is expecting some data validation before the records are merged when CDL notification is received. If that data is missing, PCF logs these skip counters with reason to skip the data.

Reasons to skip the data are:

- throttle: Due to throttle check.
- feature\_disabled: Feature is disabled.
- no\_geositename: GeoSiteName is not configured.
- flag1\_mismatch: Mismatch of CDL flag 1 at both sites.
- unsupported\_record: Invalid data records of CDL notification.
- retry\_unsupported\_record: Invalid data records available during retry.
- unsupported\_lastaction: Invalid lastAction objects are available in notification records.
- retry\_unsupported\_lastaction: During retry lastAction objects are invalid.
- no\_sessionid - Session id is not available in remoteLastAction object.
- retry\_no\_sessionid: Session id is not available in remoteLastActoin object.
- no\_remotesessionid: Remote session id is not available to remove in local record object.

- `retry_no_remotesessionid`: Remote session id not available to remove in local record object during retry.
- `attemptsdone`: Total number of attempts completed.
- `error_<cause of error>`: Indicates while merging the records some error/exception occurred in that case pcf logs this error related counter.

Following are the types of cause of errors:

- `deletesession`: Remote rx session delete operation from the local record failed.
- `retry_deletesession`: During retry remote rx session delete operation from the local record failed.
- `removeflags`: after deleting remote rx session from local record while removing corresponding flags from local record failed.
- `addactionlist`: Failed to consolidated all action list objects from local and remote records.
- `nopk`: Primary key is not available in the record.
- `retry_nopk`: Primary key is not available in the record during retry.

For information on statistics, see *Ultra Cloud Core Common Data Layer Configuration and Administration Guide*.

## CHAPTER 13

# Flexible QoS Actions

- [Feature Summary and Revision History, on page 111](#)
- [Feature Description, on page 111](#)
- [Configuring QoS Actions on N7 Interface, on page 112](#)

## Feature Summary and Revision History

### Summary Data

*Table 35: Summary Data*

Applicable Products or Functional Area	PCF
Applicable Platform(s)	SMI
Feature Default Setting	Enabled – Configuration required to disable
Related Documentation	Not Applicable

### Revision History

*Table 36: Revision History*

Revision Details	Release
First introduced.	2020.01.0

## Feature Description

PCF supports the Flexible QoS Actions feature on the N7 interface. During policy management on the N7 interface, PCF sends session rules that are based on the configured QoS to the SMF.

The following QoS actions are applicable to an uplink AMBR and downlink AMBR are configurable for calculating the session rules. The default configuration is QoS-Enforcement.

- QoS-Bounding facilitates PCF to calculate the minimum QoS between the Requested QoS (from the SMF) and the calculated QoS based on the internal logic, and authorize that in the response message to the SMF.
- QoS-Mirroring is the ability for the PCF to grant or authorize the requests from the SMF.
- QoS-Enforcement is the ability for the PCF to enforce the calculated QoS (computed based on PCF's internal logic) back to the SMF in the request or response message. This is the default configuration.

## Configuring QoS Actions on N7 Interface

This section describes how to configure the QoS Actions on the N7 interface using the following service.

- OverrideSessionRule

### OverrideSessionRule

This section describes the parameters for the OverrideSessionRule configurations.

The OverrideSessionRule service configuration is used to override the N7 default bearer QoS APN AMBR UL/DL values.

PCF first evaluates the derived QoS values for default bearer and then assesses the table provided in OverrideSessionRule service configuration using the key values. It further determines the result APN AMBR UL/DL values. If the "Condition to Override" is "LT", then PCF limits the derived QoS values with these override values. If the "Condition to Override" is "GT", then PCF selects the maximum UL/DL among the derived values and overrides these values.

**Note** The OverrideSessionRule configuration works in conjunction with the SessionRuleAction configuration. For information on SessionRuleAction, see [SessionRuleAction, on page 427](#).

Before setting the service parameters, ensure that you create a use case template and add a service for this configuration. For details, see [Configuring the Use Case Template, on page 385](#) and [Adding a Service, on page 384](#).

The following table describes the OverrideSessionRule service parameters.

**Table 37: OverrideSessionRule Parameters**

Parameters	Description
Priority	Indicates the priority of the server when sending requests. Higher number is equal to higher priority.
Stg Reference	Refers to the STG that contains the QoS reference and the QoS parameter values such as QCI and APN-MBRUL.

Parameters	Description
List Of Input Column Avp Pairs (List)	<p>The list that specifies the mapping for input (key) columns to determine their values. Based on these values, the STG is queried.</p> <p>ColumnAndAvpPair</p> <ul style="list-style-type: none"> <li>• Avp Name: Specify the AVP name whose value is used to map to the corresponding key Column for querying the STG.</li> <li>• Column: The key column in the STG that corresponds to the specified AVP.</li> </ul>
Apn Agg Max Bit Rate U L	Reference to the STG output column that gives the "APNAggregate-Max-Bitrate-UL" value for limiting QoS. This value and the corresponding value derived after QoS actions are compared to determine the final value for APN-Aggregate-Max-Bitrate-UL.
Apn Agg Max Bit Rate D L	Reference to the STG output column that gives the "APNAggregate-Max-Bitrate-DL" value for limiting QoS. This value and the corresponding value derived after QoS actions are compared to determine the final value for APN-Aggregate-Max-Bitrate-DL.
Condition to Override	<p>Provides the condition to compare the values. Only two values are supported "LT" and "GT".</p> <p>If LT is selected, PCF uses the lowest QoS parameter value from the two QoS references.</p> <p>If GT is selected, PCF considers the highest QoS parameter value from the two QoS references.</p> <p>Possible Values:</p> <ul style="list-style-type: none"> <li>• LT: Less than (Default)</li> <li>• GT: Greater than</li> </ul>

## CHAPTER 14

# Authorization With Required QoS

- [Feature Summary Revision History](#), on page 115
- [Feature Description](#), on page 115
- [How it Works](#), on page 116
- [Call Flows](#), on page 116
- [Standards Compliance](#) , on page 118

## Feature Summary Revision History

### Summary Data

**Table 38: Summary Data**

Applicable Products or Functional Area	PCF
Applicable Platform(s)	SMI
Feature Default Setting	Enabled
Related Documentation	Not Applicable

### Revision History

**Table 39: Revision History**

Revision Details	Release
First introduced.	2022.03.0

## Feature Description

The Application Function (AF) initiates support for Authorization with Required QoS to enable the high-priority traffic and applications for network resources.

## How it Works

This section describes how this feature works.

In the Authorization with Required QoS feature, the interactions happen in the following sequence:

- AF initiates Authorization of Required QoS, the Policy Control Function (PCF) sets the feature state as enabled in the create response.
- For authorizing a media component, PCF uses a QoS reference as a parameter, and the operators added the QoS reference as an extra key column to the Search Table Groups (STG).
- To create and update requests without QoS reference: PCF uses the null value for QoS parameters and \* value to match Customer Reference Data (CRD) queries without QoS reference.
- If the CRD query failed to generate a match while analyzing STG Configuration with QoS reference, PCF applies the QoS parameters obtained using the QoS algorithm.
- Rejecting media components with the alternate QoS: The SMF supports the Authorization with the Required QoS feature for provisioning rules with different QoS levels. When SMF does not support this feature, PCF automatically rejects the media components with alternate QoS references as authorization failure. Refer to Bearer Authorization in N5 Authorization.
- In the Service Based Interface (SBI) profile, the configuration option is disabled rejecting media components with alternate QoS references. When this option is enabled, PCF ignores the alternate service requirements and selects the QoS parameters for the media component that based on QoS reference.
- Handling of AF sessions without Authorization with Required QoS: The QoS parameters that are derived for QoS reference are modified, and a final QoS parameter is applied for the Message Prioritization Service (MPS). If the PDU session to AF session is associated with one or more MPS sessions.
- Subscribing and unsubscribing to the QoS: In subscribing and unsubscribing to the QOS\_NOTIF event, PCF supports AF and specifies if the GBR QoS targets are assured or not. In QoS data, PCF enables and disables the QNC flag for Policy and Charging Control (PCC) rules connected to an AF session.

## Call Flows

This section describes the key call flows for this feature.

### Authorization with Required QoS Call Flow

This section describes the Authorization with Required QoS call flow for the N7 and N5 interface.

Figure 21: Authorization with Required QoS Call Flow

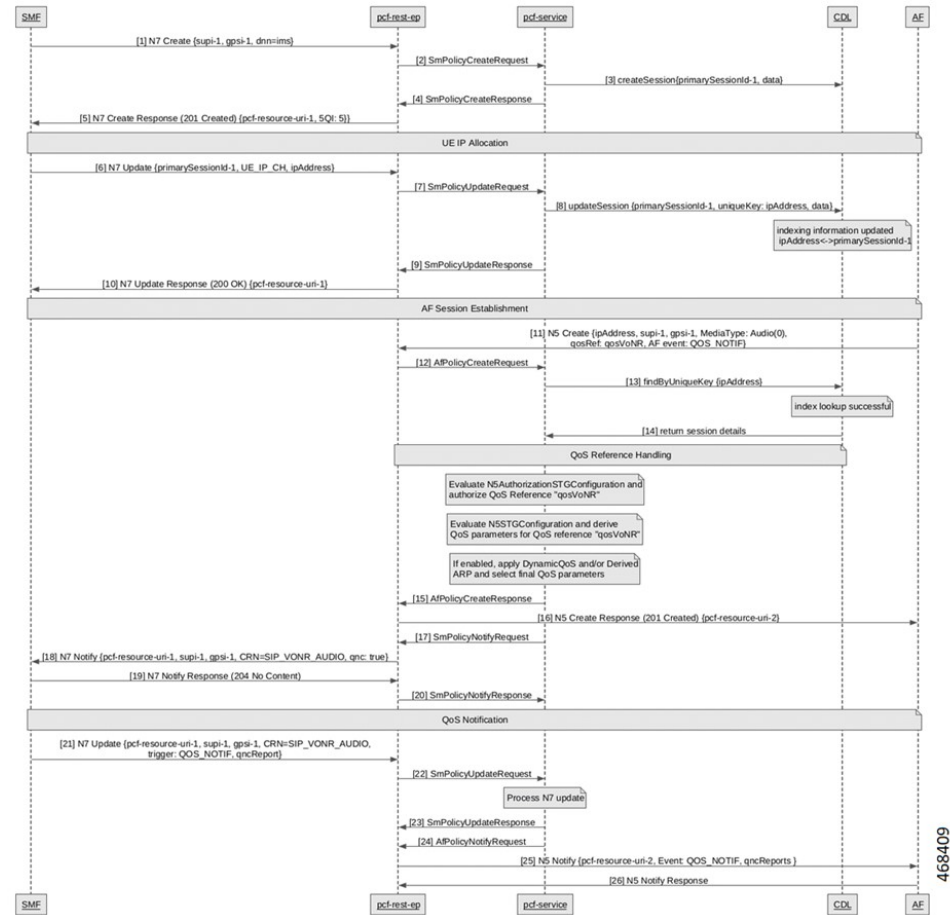

Table 40: Authorization with Required QoS Call Flow Description

Step	Description
1	The SMF sends a N7 Create request to the PCF-REST-EP.
2	The PCF-REST-EP sends the Single Mode (SM) Policy Create Request to the PCF-SERVICE.
3	The PCF-SERVICE sends the Create session to the CDL.
4	The PCF-SERVICE sends the SM Policy Create Response to the PCF-REST-EP.
5	The PCF-REST-EP responds with the N7 Create to the SMF.
6	After UE IP Allocation, the SMF sends the N7 Update to the PCF-REST-EP.
7	The PCF-REST-EP sends the SM Policy Update Request to the PCF-Service.
8	The PCF-SERVICE sends the Update Session to the CDL.
9	After Indexing Information Updated, the PCF-Service sends the SM Policy Update Response to the PCF-REST-EP.

Step	Description
10	The PCF-REST-EP sends the N7 Update Response to the SMF.
11	After AF Session Establishment, the AF sends the N5 Create Request to the PCF-REST-EP.
12	The PCF-REST-EP sends AF Policy Create Request to the PCF-SERVICE.
13	The PCF-SERVICE sends the Find by Unique Key (IP Address) to the CDL.
14	After Index Lookup Successful, the CDL sends the Return Session Details to the PCF-SERVICE.
15	After QoS Reference Handling, the PCF-SERVICE sends the AF Policy Create Response to the PCF-REST-EP.
16	The PCF-REST-EP sends the N5 Create Response to the AF.
17	The PCF-SERVICE sends the SM Policy Notify Request to the PCF-REST-EP.
18	The PCF-REST-EP sends the N7 Notify to the SMF.
19	The SMF sends the N7 Notify Response to the PCF-REST-EP.
20	The PCF-REST-EP sends the SM Policy Notify Request to the PCF-SERVICE.
21	After QoS Notification, the SMF sends the N7 Update to the PCF-REST-EP.
22	The PCF-REST-EP sends the SM Policy Update Request to the PCF-SERVICE.
23	After Process N7 Update, the PCF-SERVICE sends the SM Policy Update Response to the PCF-REST-EP.
24	The PCF-SERVICE sends the AF Policy Notify Request to the PCF-REST-EP.
25	The PCF-REST-EP sends the N5 Notify to the AF.
26	The AF sends the N5 Notify Response to the PCF-REST-EP.

## Standards Compliance

This feature complies with the following standards specifications:

- 3GPP 29.513 "Policy and Charging Control signaling flows and QoS parameter mapping"
- 3GPP 29.514 version 16.7.0 "Policy Authorization Service (PAS)"

# CHAPTER 15

## Predefined Rules and Rulebase

- [Feature Summary and Revision History, on page 119](#)
- [Feature Description, on page 119](#)
- [Configuration Support for Rule and Rulebase, on page 120](#)

### Feature Summary and Revision History

#### Summary Data

Table 41: Summary Data

Applicable Products or Functional Area	PCF
Applicable Platform(s)	SMI
Feature Default Setting	Enabled – Always-on
Related Documentation	Not Applicable

#### Revision History

Table 42: Revision History

Revision Details	Release
First introduced.	2020.01.0

### Feature Description

During session establishment and modification, the SMF communicates with PCF over the N7 interface. When a user equipment (UE) establishes a packet data unit (PDU) session, the UE requires policies for session management. PCF stores the policies as Policy and Charging Control (PCC) rule IDs in the Policy Builder application. When SMF receives the session establishment request, SMF requests PCF to provide policies, PCF then sends the PCC rule ID. SMF uses the PCC rules to configure the UPF for various data flow tasks, such as shaping, policing to provide bandwidth, and charging functions.

PCF supports configuration of PCC rule ID for Rule and Rulebase. Rulebase is the collection of charging rule names. PCF sends this PCC rule ID to the SMF, and as per the PCC rule ID, the SMF searches the definition of these rules.

---

**Note** Rule and Rulebase Name is equivalent to Charging Rule Name and Charging Rulebase Name that were present in PCRF.

---

## Configuration Support for Rule and Rulebase

This section describes how to configure a PCC rule ID for Rule and Rulebase rules.

1. Log in to the Policy Builder application.
2. In the **Service Configurations** pane, click **DynamicPccRule**.  
The dynamic PCC rule parameters appear.
3. Click the **PCC Rule Id** parameter and enter the **Pcc\_Rule\_Id** value.
4. Click **Save**.

## CHAPTER 16

# Configuring HTTP or HTTPS and SSL for SBA Interface

- [Feature Summary, on page 121](#)
- [Feature Description, on page 122](#)
- [How it Works, on page 122](#)
- [Configuring Support for HTTP or HTTPS and TLS, on page 123](#)
- [HTTP and SSL for SBA Interface OA&M Support, on page 124](#)

## Feature Summary

### Summary Data

**Table 43: Summary Data**

Applicable Product(s) or Functional Area	PCF
Applicable Platform(s)	SMI
Feature Default Setting	Enabled – Configuration required to disable
Related Documentation	Not Applicable

### Revision History

**Table 44: Revision History**

Revision Details	Release
First introduced.	2020.03.0

## Feature Description

In the SBA framework, the PCF exchanges data across the interconnected network functions and data repositories. The communication within this framework is established over a secure layer comprising of Hypertext Transfer Protocol (HTTP) or HTTPS using Transport Layer Security (TLS). TLS offers a secure network layer transportation of data between the components. However, PCF also offers support for HTTPS without TLS.

In this release, TLS provides a transport layer encryption between the nodes for the security compliance purposes. This feature does not support the NF security requirements as per the 3GPP specifications of 5G.

The PCF provides HTTP or HTTPS support for the N7, N15, N28, N36, and NRF interface. The information transmission between the client and server happens through the HTTPS requests.

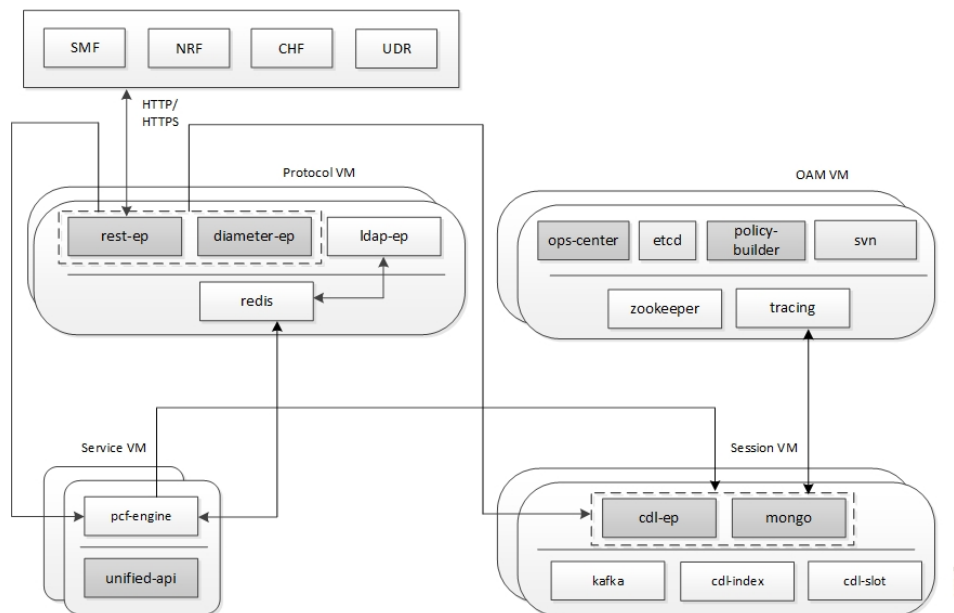
## How it Works

This section describes how this feature works.

The implementation of HTTP or HTTPS with TLS in PCF requires you to configure the HTTP and HTTPS secure port for each interface. To enable a TLS handshake, import the signed certificate into the PCF Ops Center from a trusted source. The PCF supports both server and client HTTPS requests. By default, the PCF supports HTTP requests without TLS.

The following graphic illustrates the communication flow between NFs and REST endpoint.

**Figure 22: HTTP or HTTPS Communication Flow**

The support for HTTP and HTTPS in PCF involves the following steps:

1. Configure the ca-certificates which are required for TLS. The certificate data must be in the PEM format and residing in the Java KeyStore (JKS).

2. Configure the certificate and private key for establishing the TLS channel between the server and client. Obtain the private key from the certificate.
3. By default, the uri-scheme is associated with the HTTP. Enable HTTPS by associating the rest-endpoint uri-scheme with the HTTPS. PCF invokes the configured server certificate when starting up the pcf-rest-ep pod. This step ensures that the SSL context is set for the REST server. When PCF is a client that initiates N28, nNRF, or the N15 requests, the HTTP or HTTPS protocol is specified in the endpoint profile.

The rest-endpoint server detects all the certificates from the Kubernetes secrets during a startup. An individual Kubernetes secret is created for each certificate. These secrets are mounted on the rest-endpoint pods, at /config/secrets location during its deployment. All the certificates are loaded into the keystore that is located at /opt/workspace/rest-ep/certs/server/keystore. If the HTTPS is configured as the uri-scheme, then the HTTP server initiates the SSL context with the certificate name configured. For messages initiated from the REST endpoint (PCF as client), the HTTP client loads all the certificates from the keystore.

## Configuring Support for HTTP or HTTPS and TLS

This section describes how to configure the HTTP or HTTPS and TLS from the PCF Ops Center.

Configuration of HTTP or HTTPS and TLS involves:

- Configuring Server and Client Certificates

### Configuring Server and Client Certificates

This section describes how to configure the certificates for the server and client.

To configure the certificates for the server and client, use the following configuration in the PCF Ops Center:

```
config
  pcf-tls
    ca-certificates [name]
      cert-data certificate_pem
    certificates [name]
      cert-data certificate_pem
      private-key certificate_private_key
  end
```

#### NOTES:

- **ca-certificates [name]**—Specify the certificate name. The list of certificates names is displayed based on the configured certificates.
- **certificates [name]**—Specify the certificate name. The list of certificates names is displayed based on the configured certificates.
- **cert-data certificate\_pem**—Specify the cert-data value in the PEM format.
- **private-key certificate\_private\_key**—Specify the private key value in the Public-Key Cryptography Standards (PKCS) #8 format.

## Obtaining the Private key

This section describes how to obtain the private key from a certificate.

To obtain the private key, perform the following procedure:

1. Convert the certificate from PEM to PKCS12 format using the following:

```
openssl pkcs12 -export -out pkcscertificate.p12 -inkey certificatekey.pem -in
inputcertificate.pem
```

2. Extract the private key from the PKCS12 certificate created in the previous step by using the following:

```
openssl pkcs12 -in pkcscertificate.p12 -nocerts -nodes -out privatekey.pem
```

3. Convert the private key to a PKCS8 key using the following:

```
openssl pkcs8 -in privatekey.pem -topk8 -nocrypt -out privatekey.p8
```

## Verifying the Certificate Status

This section describes how to verify the configuration status of the certificates.

The following configuration is a sample output of the **show rest-endpoint certificate-status** command:

```
CERTIFICATE
NAME          TIME TO EXPIRE
-----
pcfserver     3649 days 10 hours 25 minutes
cacert        3610 days 13 hours 55 minutes
pcfclient     334 days 21 hours 26 minutes
```

## HTTP and SSL for SBA Interface OA&M Support

This section describes the operations, administration, and maintenance information for this feature.

## Statistics

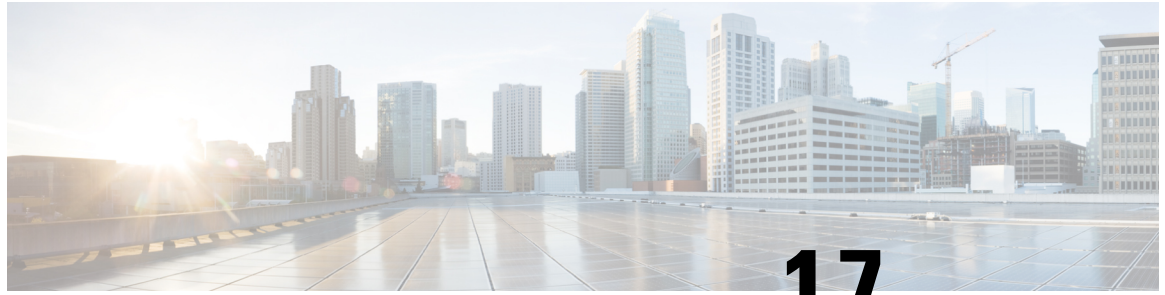
This section provides gauge that is generated for computing the HTTP TLS certificate validity information.

- **http\_tls\_cert\_validity**: This gauge fetches the duration (in milliseconds) after which the certificate expires. The **cert\_name** label fetches the certificate name.

An example of the Prometheus query:

```
abs(http_tls_cert_validity)>0
```

## CHAPTER 17

# Multiple Virtual IP Address

- [Feature Summary and Revision History, on page 125](#)
- [Feature Description, on page 126](#)
- [How it Works, on page 127](#)
- [Configuration Support for Multiple Virtual IP Address, on page 127](#)

## Feature Summary and Revision History

### Summary Data

*Table 45: Summary Data*

Applicable Product(s) or Functional Area	PCF
Applicable Platform(s)	SMI
Feature Default Setting	Disabled – Configuration required to enable
Related Documentation	Not Applicable

### Revision History

*Table 46: Revision History*

Revision Details	Release
Enhancement introduced. PCF supports N5 Interface.	2022.02.0
Enhancement introduced. PCF supports dual stack (IPv4 and IPv6) connectivity on N7, N28 and NNRF external interfaces/endpoints.	2022.01.0

Revision Details	Release
Enhancement introduced. PCF supports IPv6 connectivity on N7, N28 and NNRF external interfaces/endpoints.	2021.04.0
Enhancement introduced. Support added for HTTP IDLE Connection Timeout on Server	2021.02.0
First introduced.	2020.01.0

## Feature Description

You can now enable the IPv4 communication between PCF and the other network functions such as AF, SMF, NRF, CHF, and UDR through multiple virtual IP addresses (VIP). With a provision to configure discrete VIP addresses or external IP addresses for each rest-ep service and link them to an endpoint, you can prevent sharing of IP addresses between the NFs. Multiple VIPs take the role of a load balancer to offer a high availability environment.

In a scenario where multiple calls are simultaneously made to a distinct network function, the policy service spawns different REST ep services to complete each interaction. PCF spawns a service using the IP address available in the IP pool.

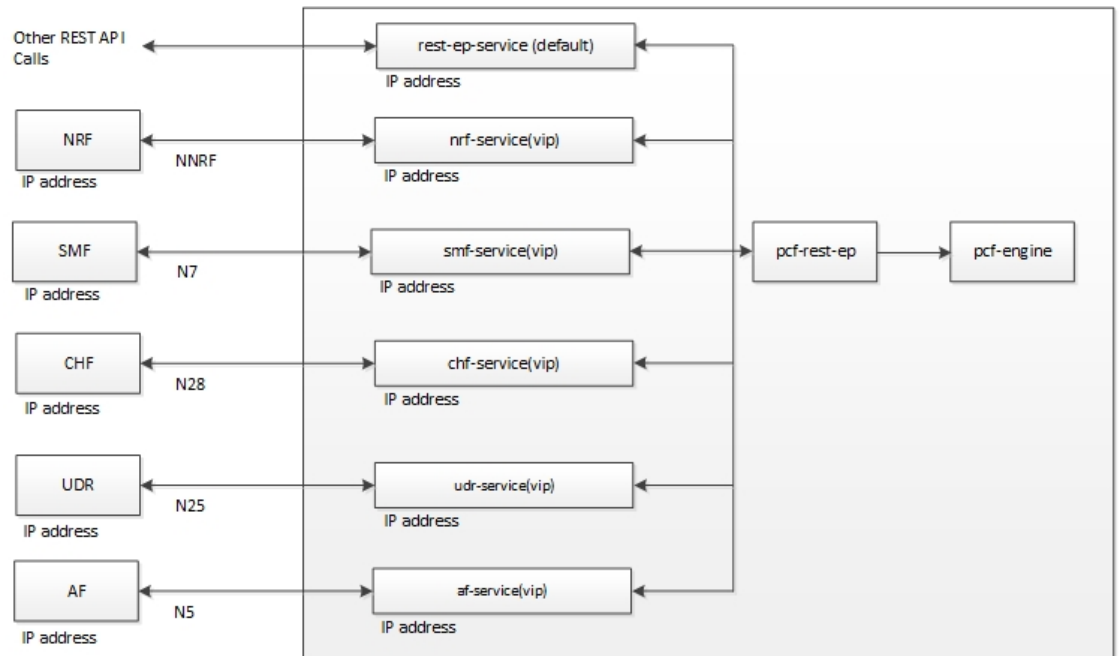
PCF supports both IPv4 and IPv6 connectivity on N5, N7, N28 and NNRF external interfaces/endpoints (inbound and outbound).

## Architecture

This section describes how the network function components interact when the multiple VIP model is implemented.

The multiple VIP architecture focuses on high availability and load-balancing aspect of IP addresses in 5G. With relevance to the multiple VIP graphic, the Policy Engine invokes a new rest-ep service for a NF when you assign an IP address as an external endpoint. All the incoming requests from the network functions, such as NRF and SMF are routed to the rest-ep-service and the traffic is redirected to the pcf-rest-ep pod. The pod has a bilateral communication with the PCF Engine. The rest-ep-service operates as a load balancer.

Figure 23: Multiple VIPs

## How it Works

This section describes how this feature works.

After the admin associates an IP address to a network function such as PCF, a new endpoint is linked to the network function through the rest-ep service. This service enables you to connect to the pcf-rest-ep pod.

You can configure multiple IP address for the N5, N7, N36, N28, and Nnrf interfaces. During this process, an individual K8 service resource of type Load Balancer is created for each interface that communicates with the rest-endpoint pod. These IP addresses get listed in the ExternalIP property of the K8 service.

PCF supports multiple IP service communications with one replica of the rest-endpoint pod.

## Configuration Support for Multiple Virtual IP Address

The configuration of the multiple virtual IP address involves the following:

- Configuring the REST Endpoints
- Verifying the REST Endpoints Configuration

### Configuring the REST Endpoints

This section describes how to configure the IP address, port numbers, and other attributes for a REST endpoint.

**Note** Configuration changes to the REST endpoint cause the endpoint to restart automatically. Cisco recommends making such changes only within the maintenance window.

Before configuring the external IP addresses for the PCF REST endpoints, make sure that you configure and deploy the IP addresses using the SMI Deployer.

For a single interface both IPv4 or IPv6 address can be used.

To configure REST endpoint, use the following configuration in the Policy Ops Center console:

```
config
  rest-endpoint
    interface [ n5 | n7 | n15 | n25 | n28 | nnrf ]
      ip
      ipv6 interface_ipv6_address
      port interface_port_number
    ips ip_address
    port port_number
    http-connection-limit maximum_inbound_connection_count
    http-idle-connection-timeout-on-server-seconds idle_connection_timeout
    replicas replica_count
    inbound-request-timeout-ms inbound_timeout
    outbound-request-timeout-ms outbound_timeout
    repository repository_address
    tracing-service-name tracing_service
    uri-scheme uri_scheme
  end
```

#### NOTES:

- For each REST endpoint, use a separate **rest-endpoint ip\_address** command.
- **interface [ n5 | n7 | n15 | n25 | n28 | nnrf ]**—Specify the interface name and IP address that is configured for the external IP. *interface\_name ip\_address* must include the interface name such as N7, N36, N28, and NNRF.
  - **ip interface\_ip\_address**—Specify the IPv4 address that is assigned for the interface.
  - **ipv6 interface\_ipv6\_address**—Specify the IPv6 address that is assigned for the interface.
  - **port interface\_port\_number**—Specify the port number for the interface.

For example, to enable the N15 interface allocate resources such as IP and port number. Once the interface is configured, the PCF-AMF traffic can pass through N15.
- **ips ip\_address**—Specify the IPv4 or IPv6 address that is assigned as a REST endpoint external IP address.
- **port port\_number**—Specify the port number for the REST endpoint.
- **http-connection-limit maximum\_inbound\_connection\_count**—Specify the maximum number of inbound HTTP connections that the REST endpoint server must accept. Default value is 200.
- **http-idle-connection-timeout-on-server-seconds idle\_connection\_timeout**—Specify the idle connection timeout for REST connection where PCF is acting as server. Default value is 60 seconds.

If the value is less than or equal to 0, the default value of 60 seconds is used.

- **replicas** *replica\_count*—Specify the number of instances of the service-based interface.
- **inbound-request-timeout-ms** *inbound\_timeout*—Specify the timeout period after which the inbound request expires. You can configure a single *inbound\_timeout* value for all the configured interfaces or the single interface.
- **outbound-request-timeout-ms** *outbound\_timeout*—Specify the timeout period after which the outbound request expires. You can configure a single *outbound\_timeout* value for all the configured interfaces or the single interface.
- **repository** *repository\_address*—Specify a repository that the network interface optimizes.
- **tracing-service-name** *tracing\_service*—Specify the service that is used for tracing purpose.
- **uri-scheme** *uri\_scheme*—Specify the URI scheme as HTTP or HTTPS.

**Note**

If the configured IP address is not accessible, then PCF fails to connect with the other NFs and reports an error message in the service as "Failed to allocate IP for "pcf/udr-rest-ep": no available IPs".

## Verifying the REST Endpoints Configuration

This section describes how to verify the REST Endpoints configuration.

After an interface IP address is configured, you can observe a new service with the name as *<interface-name>-rest-ep*. The service type as ClusterIP gets created within the configured IP address. For example, n36-rest-ep.

If an IP address is not associated to an interface, then PCF considers an external IP address and associates it with the interface.

## CHAPTER 18

# Content Filtering

- [Feature Summary and Revision History, on page 131](#)
- [Feature Description, on page 131](#)
- [Configuration Support for Content Filtering, on page 132](#)

## Feature Summary and Revision History

### Summary Data

**Table 47: Summary Data**

Applicable Products or Functional Area	PCF
Applicable Platform(s)	SMI
Feature Default Setting	Disabled – Configuration required to enable
Related Documentation	Not Applicable

### Revision History

**Table 48: Revision History**

Revision Details	Release
First introduced.	2020.01.0

## Feature Description

PCF offers fine-grained control over the content that SMF processes. The filtering policy provides methodical control over the content during the PCF and SMF interaction by identifying and limiting the access to inappropriate content.

# Configuration Support for Content Filtering

This section describes how to configure the filtering policy using the following service:

- CiscoContentFilteringPolicy

## CiscoContentFilteringPolicy

This section describes the parameters for the CiscoContentFilteringPolicy configuration.

Before configuring the CiscoContentFilteringPolicy service, ensure that you have created the use case templates and added the CiscoContentFilteringPolicy service. Use case templates are the building blocks of the PCF architecture. The use case templates allow you to define the Service Configuration objects set by a Service Option.

For information on how to create a use case template and add a service for this configuration, see [Configuring the Use Case Template, on page 385](#) and [Adding a Service, on page 384](#).

**Table 49: CiscoContentFilteringPolicy Parameters**

Parameters	Description
Priority	Indicates the priority of the service configuration object to be used in case multiple service initiator conditions match.
Cisco Content Filtering Policy	Specifies the policy ID that PCF filters when transmitting content.

## CHAPTER 19

# Diameter Endpoint

- [Feature Summary and Revision History, on page 133](#)
- [Feature Description, on page 134](#)
- [Configuring the Node for the Diameter Endpoint Pod, on page 134](#)

## Feature Summary and Revision History

### Summary Data

*Table 50: Summary Data*

Applicable Products or Functional Area	PCF
Applicable Platform(s)	SMI
Feature Default Setting	Enabled – Always-on
Related Documentation	Not Applicable

### Revision History

*Table 51: Revision History*

Revision Details	Release
Enhancement introduced. PCF supports dual stack (IPv4 and IPv6) connectivity on its external interfaces/endpoints.	2022.01.0
Enhancement introduced. PCF supports IPv6 connectivity on its external interfaces/endpoints.	2021.04.0
First introduced.	Pre 2020.01.0

## Feature Description

You can enable the Diameter endpoint to dynamically create pods on a designated node or host. This feature might be a requirement when you want to ensure that the nodes are meeting specific security and regulatory parameters, or the node is closer to the datacenter in terms of geographical proximity. The node affinity determines the node where PCF creates the Diameter endpoint pods, which are based on the affinity towards a node or group of nodes. Node affinity is a set of rules that allows you to define the custom labels on nodes and specify the label selectors within the pods. Based on these rules, the scheduler determines the location where the pod can be placed.

**Note** If you do not specify a node, then the Kubernetes scheduler determines the node where the Diameter endpoint creates a pod.

PCF supports both IPv4 and IPv6 connectivity on its external interfaces/endpoints (inbound and outbound).

## Configuring the Node for the Diameter Endpoint Pod

This section describes how to specify the node or host where the Diameter endpoint must spawn the pod.

**Note** Configuration changes to the diameter endpoint cause the endpoint to restart automatically. Cisco recommends making such changes only within the maintenance window.

To specify the node where you want Diameter endpoint to spawn the pod, use the following configuration:

```
config
  diameter group diameter_group_name
  mode server server_name
  stack stack_name
    application application_name
    bind-ip ipv4 host_address
    bind-ipv6 ipv6 host_address
    bind-port port_number
    fqdn fqdn_address
    realm realm_address
    node-host node_host_address
  end
```

### NOTES:

- **diameter group** *diameter\_group\_name*—Specify the Diameter group name.
- **mode server** *server\_name*—Specify the server name that operates as the mode server.
- **stack** *stack\_name*—Specify the stack name.
- **application** *application\_name*—Specify the application name.

- **bind-ip** *host\_address*—Specify the host address IPv4 to bind the stack.
- **bind-ipv6** *host\_address*—Specify the host address IPv6 to bind the stack.
- **bind-port** *port\_number*—Specify the port number to bind the stack.
- **fqdn** *fqdn\_address*—Specify the FQDN address.
- **realm** *realm\_address*—Specify the realm address.
- **node-host** *node\_host\_address*—Specify the host IP address of the node.

### Sample Configuration

The following is a sample configuration of the node configuration.

```
mode server
  stack cicsite
  application rx
  bind-ip 192.0.2.18
  realm cisco.com
  node-host for-node-2a-worker39e1587354h
exit
```

## CHAPTER 20

# Dummy N7 Notify Request

- [Feature Summary and Revision History, on page 137](#)
- [Feature Description, on page 138](#)
- [How it Works, on page 138](#)
- [Configuration Support for the Dummy N7 Notify Request, on page 138](#)

## Feature Summary and Revision History

### Summary Data

*Table 52: Summary Data*

Applicable Products or Functional Area	PCF
Applicable Platform(s)	SMI
Feature Default Setting	Disabled – Configuration required to enable
Related Documentation	Not Applicable

### Revision History

*Table 53: Revision History*

Revision Details	Release
Enhancement introduced. PCF supports N5 Interface.	2022.02.0
First introduced.	2020.01.0

## Feature Description

PCF is equipped to retrieve the event triggers from the SMF by sending the N7 Notify Request. Certain features such as Rx or N5 bearer authorization, QoS derivation, and rule evaluation depends on specific event triggers such as RAT-Type and AccessType for taking the appropriate action. For instance, the RAT-Type event trigger lets you determine the Radio Access Technology (RAT) that is serving the User Equipment.

Typically, PCF does not subscribe to all the event triggers during the session initiation using N7 Create. If the features are dependent on specific event triggers and PCF did not subscribe to them, then PCF does not fetch the values associated with those events. With the dummy N7 Notify Request, you can send an intermediate request to fetch the event triggers corresponding to the configured Media-Type which is specified in the Rx AAR or N5 Create message from the IMS.

## How it Works

This section describes how this feature works.

In the Dummy N7 Notify Request feature, the PCF interactions happen in the following sequence:

1. The SMF sends an N7 Create Request to PCF. The PCF responds to this request with the configured event triggers.
2. When IMS initiates multimedia calls containing the AAR message with the Media-Type, PCF initiates an N7 Notify Request to assign the PCC rules that are evaluated based on the media details received in the AAR message. However, in some situations PCF cannot compute the rules as it did not subscribe to the specific event triggers such as RAT-Change and AccessType AVP.
3. The PCF attempts to determine the corresponding event trigger from the SMF by sending an intermediate (dummy) N7 Notify Request to SMF.
4. The SMF responds with the applicable event triggers that are specified in the dummy N7 request.
5. The PCF uses these triggers to compute the PCC rules and transmits it to the SMF in the subsequent N7 Notify Request.

## Configuration Support for the Dummy N7 Notify Request

This section describes how to configure the dummy Notify Request through which PCF retrieves the triggers for the AAR messages with Media-Type.

The configuration of the proxy N7 Notify Request involves the following steps:

1. Creating the STG for the N7 Notify Request
2. Configuring the Dummy N7 Notify Parameters
3. Configuring the Event Triggers

## Creating the STG for the N7 Notify Request

This section describes how to create the STG N7 Notify request which is referred by the CRD.

1. Log in to Policy Builder.
2. Click the **Reference Data** tab, and from the left pane click **Custom Reference Data Tables** to view the options.
3. On the left pane, click the **Search Table Groups** folder. A default folder is created under the Search Table Groups folder.
4. Expand the default folder and select the table icon to view the Custom Reference Data Table parameters on the right pane. A default STG is created under the **Search Table Groups** folder.
5. Enter the parameters in the **Custom Reference Data Table** pane. Rename the CRD with a unique name.
6. Navigate to the **Column** field and click **Add**. In the **Columns** pane, click the row to enter the **Name**, **Display Name**, and **Type**. Select the **Use In Condition**, **Key**, and **Required** check box.
7. Specify a row for the Media-Type and a row for the event triggers that you want to fetch.  
The event triggers row does not require the **Use In Condition**, **Key**, and **Required** check box to be selected.
8. Save and publish the changes.

## Configuring the Dummy N7 Notify Parameters

This section describes how to configure the dummy N7 Notify event trigger parameters through the PCF Central.

1. Log in to PCF Central.
2. Select the **Custom Reference Data**.
3. In the **Custom Reference Data Tables** pane, click the table that you have created in [Creating the STG for the N7 Notify Request, on page 139](#).
4. In the dialog box, click **Add Row** to include the Media-Type and event trigger. The information is populated based on the configured STG table.
5. Click **Done** to save your changes.

## Configuring the Event Triggers

This section describes how to subscribe to the N7 event triggers through the dummy N7 Notify request.

1. Log in to Policy Builder.
2. Click the **Reference Data** tab.
3. In the left pane, choose **Diameter Defaults > Rx Profiles**.
4. In the **Rx Profiles Summary** pane, under **Create Child**, click **Rx Profile**.

5. On the left pane, choose **Rx Profiles > default**. In the **Rx STG lookup binding** pane, rename the default profile name.
6. In the **Stg Reference** field, click **select** to select the STG table that you have configured.
7. In the **List Of Input Column Avp Pairs** section, click **Add**.
  - a. Click the row in the Avp Name to specify the media type.
  - b. In the **Column** column, hover the cursor on the first row to click the ellipsis (...) and select the media type that you specified in the STG. For more information, see [Creating the STG for the N7 Notify Request, on page 139](#).
8. In the **List Of Output Column Avp Pairs** section, click **Add**.
  - a. Click the row in the Avp Name to specify the event trigger.
  - b. In the **Column** column, hover the cursor on the first row to click the ellipsis (...) and select the event trigger that you specified in the STG. For more information, see [Creating the STG for the N7 Notify Request, on page 139](#).
9. In the left pane, navigate to the **Diameter Client > Summary**. In the **Summary** pane, choose **Rx Client > default**.
10. In the **Rx Client** pane, navigate to **Request Gx RAA for Event-Triggers** section and select the check box in the corresponding row.
11. In the **Rx CRD AVP name to extract Event-Triggers** section, click **Add**.
12. In the **Add Values** dialog box, add the triggers. Specify the same values that you have entered for the **Diameter Defaults** parameters.

The events in the list are populated based on the values of the CRD table (dummy notify table). The input columns of the CRD table are associated to the Rx media details such as Media-Type, and the output columns indicate the event trigger numbers that are to be subscribed or enabled on the SMF.

## CHAPTER 21

# Dynamic ARP Functionality for PC and PV

- [Feature Summary and Revision History, on page 141](#)
- [Feature Description, on page 142](#)
- [How it Works, on page 142](#)
- [Configuring CRD Table and RxSTGConfiguration AVP, on page 142](#)
- [Configuring CRD Table and N5STGConfiguration AVP, on page 144](#)
- [OAM Support, on page 145](#)

## Feature Summary and Revision History

### Summary Data

**Table 54: Summary Data**

Applicable Product(s) or Functional Area	PCF
Applicable Platform(s)	SMI
Feature Default Setting	Enabled – Always-on
Related Documentation	Not Applicable

### Revision History

**Table 55: Revision History**

Revision Details	Release
Enhancement introduced. PCF supports N5 Interface.	2022.02.0
First introduced.	2021.04.0

## Feature Description

PCF supports the dynamic ARP feature to send the same Priority-Level value in the dedicated bearers as that of the default bearer.

The dynamic ARP functionality is extended to Preemption Capability (PC) and Preemption Vulnerability (PV).

The PC parameter defines whether a bearer with a lower priority level can be dropped to free up the required resources.

The PV parameter defines whether a bearer is applicable for such dropping by a preemption capable bearer with a higher priority value.

To support this functionality for Rx interface, add two new columns, Rx\_Dynamic\_Vulnerability and Rx\_Dynamic\_Capability to the Rx\_QoS\_Table and for N5 interface, add two new columns, N5\_Dynamic\_Vulnerability and N5\_Dynamic\_Capability to the N5\_QoS\_Table.

## How it Works

This section describes how this feature works.

For a WPS user, the default bearer ARP value includes a Priority-Level value with PC set to enabled and PV set to disabled.

In case, when a non-WPS user calls a WPS user in Rx interface, the dynamic ARP attribute in the Rx\_QoS\_Table initiates the PCF to set the Priority-Level value in the dedicated bearer rules to match that of the default bearer value. But the PVI/PCI values sent in the dedicated bearer rules use the enforced values from the Rx\_QoS\_Table (typically PVI enabled, PCI disabled).

In case, when a non-WPS user calls a WPS user in N5 interface, the dynamic ARP attribute in the N5\_QoS\_Table initiates the PCF to set the Priority-Level value in the dedicated bearer rules to match that of the default bearer value. But the PVI/PCI values sent in the dedicated bearer rules use the enforced values from the N5\_QoS\_Table (typically PVI enabled, PCI disabled).

For WPS user, if dynamic ARP attribute for PVI and PCI is set to "D", then the PVI and PCI values will be mirrored from the default bearer instead using the configured Rx QoS Table values in Rx interface and configured N5 QoS Table values in N5 interface.

## Configuring CRD Table and RxSTGConfiguration AVP

Configuring CRD table and RxSTGConfiguration AVP involves the following steps:

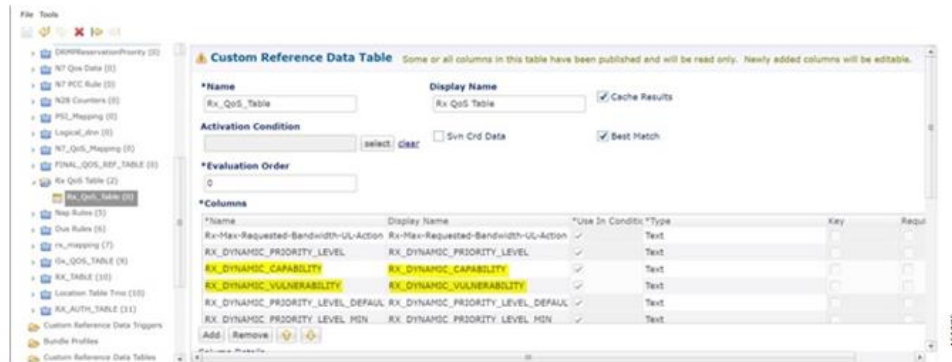
### Adding Rx\_Dynamic\_Capability and Rx\_Dynamic\_Vulnerability

To add Rx\_Dynamic\_Capability and Rx\_Dynamic\_Vulnerability columns to the Rx\_QoS CRD table, use the following steps:

1. Log in to Policy Builder.

2. Click the **Reference Data** tab, and from the left pane click **Custom Reference Data Tables** to view the options.
3. On the left pane, expand the **Search Table Groups** folder.
4. Expand the **Rx\_QoS\_Table** sub folder of **Search Table Groups** and click the **Rx\_QoS\_Table**
5. Go to the **\*Columns** field and click the **Add**.
6. Add the column **Name** and **Display Name** as **RX\_DYNAMIC\_CAPABILITY** and **RX\_DYNAMIC\_VULNERABILITY**.

Figure 24: Adding Rx\_Dynamic\_Capability and Rx\_Dynamic\_Vulnerability

## Configuring RxSTGConfiguration AVP

This section describes the parameters that can be configured for RxSTGConfiguration.

The RxSTGConfiguration service configuration supports the following output AVPs that allow the dynamic value expression.

Before setting the service parameters, ensure that you create a use case template and add a service for this configuration. For details, see [Configuring the Use Case Template, on page 385](#) and [Adding a Service, on page 230](#).

The following table describes the RxSTGConfiguration service parameter.

Table 56: RxSTGConfiguration ParameterD

Parameters	Description
Dynamic-QoS-ARP-Pre-Emption-Capability	If the value is configured as "D" then the feature is enabled for PC. If the value is configured with any other value except "D" or is empty then the feature is disabled for PC.
Dynamic-QoS-ARP-Pre-Emption-Vulnerability	If the value is configured as "D" then the feature is enabled for PV. If the value is configured with any other value except "D" or is empty then the feature is disabled for PV.

# Configuring CRD Table and N5STGConfiguration AVP

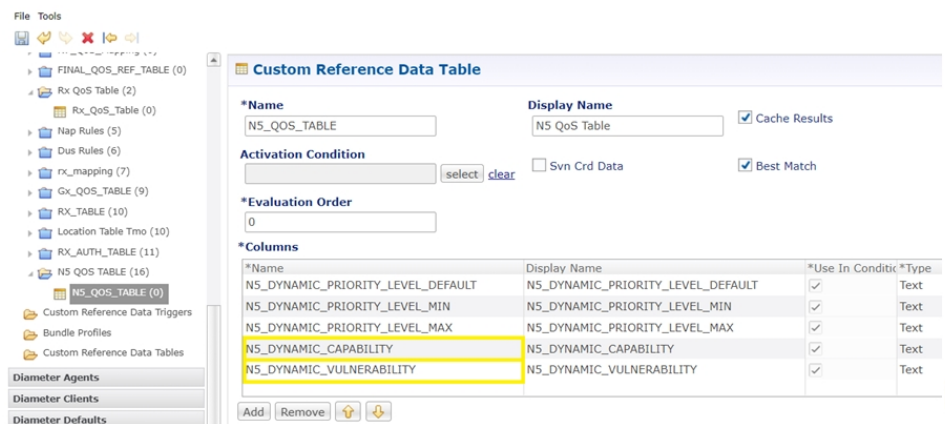
Configuring CRD table and N5STGConfiguration AVP involves the following steps:

## Adding N5\_Dynamic\_Capability and N5\_Dynamic\_Vulnerability

To add N5\_Dynamic\_Capability and N5\_Dynamic\_Vulnerability columns to the N5\_QoS CRD table, use the following steps:

1. Log in to Policy Builder.
2. Click the **Reference Data** tab, and from the left pane click **Custom Reference Data Tables** to view the options.
3. On the left pane, expand the **Search Table Groups** folder.
4. Expand the **N5\_QoS\_Table** sub folder of **Search Table Groups** and click the **N5\_QoS\_Table**.
5. Go to the **\*Columns** field and click the **Add**.
6. Add the column **Name** and **Display Name** as **N5\_DYNAMIC\_CAPABILITY** and **N5\_DYNAMIC\_VULNERABILITY**.

Figure 25: Adding N5\_Dynamic\_Capability and N5\_Dynamic\_Vulnerability

## Configuring N5STGConfiguration AVP

This section describes the parameters that can be configured for N5STGConfiguration.

The N5STGConfiguration service configuration supports the following output AVPs that allow the dynamic value expression.

Before setting the service parameters, ensure that you create a use case template and add a service for this configuration. For details, see [Configuring the Use Case Template, on page 385](#) and [Adding a Service, on page 230](#).

The following table describes the N5STGConfiguration service parameter.

Table 57: N5STGConfiguration ParameterD

Parameters	Description
Dynamic-QoS-ARP-Pre-Emption-Capability	If the value is configured as "D" then the feature is enabled for PC. If the value is configured with any other value except "D" or is empty then the feature is disabled for PC.
Dynamic-QoS-ARP-Pre-Emption-Vulnerability	If the value is configured as "D" then the feature is enabled for PV. If the value is configured with any other value except "D" or is empty then the feature is disabled for PV.

## OAM Support

This section describes operations, administration, and maintenance support for this feature

## Bulk Statistics Support

The following statistics are supported for the dynamic ARP functionality for PC and PV feature.

**Note** The following values apply to all the statistics:

- Unit - Int64
- Type - Counter
- Nodes - Service

- qos\_rule\_pc\_total - Indicates the number of N5/N7/Rx rule installs (per qci/Media Type) provisioned with dynamic QoS PCI.

The following labels are defined for this metric:

- Interface
  - N5
  - N7
  - Rx
- type
  - default\_qos\_pc
  - dynamic\_qos\_pc
- identifier
  - qci

- media-type
- arp\_pc
- qos\_rule\_pv\_total - Indicates the number of N5/N7/Rx rule installs (per qci/Media Type) provisioned with dynamic QoS PVI.

The following labels are defined for this metric:

- Interface
  - N5
  - N7
  - Rx
- type
  - default\_qos\_pv
  - dynamic\_qos\_pv
- identifier
  - qci
  - media-type
- arp\_pv

# Modified Stats

Table 58: Modified Stats

Old Stats	New Stats	Description
qos_rule_total	qos_rule_pl_total	<p>Indicates the number of N5/N7/Rx rule installs (per qci/Media Type) provisioned with dynamic QoS PL.</p> <p>The following labels are defined for this metric:</p> <ul style="list-style-type: none"> <li>• Interface <ul style="list-style-type: none"> <li>• N5</li> <li>• N7</li> <li>• Rx</li> </ul> </li> <li>• type <ul style="list-style-type: none"> <li>• default_qos_pl</li> <li>• dynamic_qos_pl</li> </ul> </li> <li>• identifier <ul style="list-style-type: none"> <li>• qci</li> <li>• media-type</li> </ul> </li> <li>• arp_pl</li> </ul>

## CHAPTER 22

# Dynamic ARP Functionality for PL

- [Feature Summary and Revision History, on page 149](#)
- [Feature Description, on page 149](#)
- [How it Works, on page 150](#)
- [Feature Configuration, on page 150](#)

## Feature Summary and Revision History

### Summary Data

*Table 59: Summary Data*

Applicable Product(s) or Functional Area	PCF
Applicable Platform(s)	SMI
Feature Default Setting	Enabled – Always-on
Related Documentation	Not Applicable

### Revision History

*Table 60: Revision History*

Revision Details	Release
First introduced.	2022.02.0

## Feature Description

PCF supports Dynamic QoS ARP feature to calculate ARP (Priority Level) based on dynamic expression.

## How it Works

This section describes how this feature works.

When PCF evaluates Rx\_QoS\_Table or N5\_QoS\_Table to derive QoS for dedicated bearer PCC rules, if a dynamic value expression is configured for ARP Priority-Level, then PCF evaluates the expression and set the result as Priority-Level.

## Feature Configuration

To configure this feature, use N5STGConfiguration for Dynamic QoS ARP

### Configuring N5STGConfiguration for Dynamic QoS ARP

This section describes the parameters that can be configured for N5STGConfiguration.

The N5STGConfiguration service configuration supports the following output AVPs that allow the dynamic value expression and their ranges to be defined.

Before setting the service parameters, ensure that you create a use case template and add a service for this configuration. For details, see [Configuring the Use Case Template, on page 385](#) and [Adding a Service, on page 384](#).

The following table describes the N5STGConfiguration service parameters.

**Table 61: N5STGConfiguration Parameters**

Parameters	Description
Dynamic-QoS-ARP-Priority-Level	<p><b>Note</b> This is a mandatory parameter if the Dynamic QoS ARP feature is enabled.</p> <p>This AVP is bound to the dynamic expression Priority-Level column. If the value is null/not configured, then Dynamic QoS ARP feature is disabled. If the value is configured, it overrides the integer PL value (if configured). The dynamic PL expression is either expected to match the java regex:  <code>^[dD](\\s*([+/*])\\s*([0-9]+))?\$</code> or must be an offset value (of syntax: <code>[+][0-9]+</code>). In case the value is provided in offset form, the “D” is implicit. Thus “+8” corresponds to “D+8” in expression form, “-5” corresponds to “D-5” and similarly, “0” corresponds to “D”.</p>
Dynamic-QoS-ARP-Priority-Level-Default	If the default bearer doesn’t have a Priority-Level, this value is used as dedicated bearer PL. If the value is null/not configured, the default value (15) is used.

Parameters	Description
Dynamic-QoS-ARP-Priority-Level-Min	This output AVP provides upper/lower bound for the calculated PL value using the Dynamic expression provided under Dynamic-QoS-ARP-Priority-Level. If the value is null/not configured, the default value (1) is used.
Dynamic-QoS-ARP-Priority-Level-Max	The upper end of the valid PL range. If the value is null/not configured, the default value (15) is used.
Dynamic-QoS-Update-On-Change	This AVP controls whether the PCC rules must be updated on change in the dynamic PL value (for example, due to change in default bearer PL value). If value is null/not configured, the PCC rules are not updated with new dynamic PL value once installed.

**Note**

- Using the offset form may have minor performance gains as compared to a full expression.
- Range limits are not applied for the default dynamic values.
- Dynamic expression has an implicit “Enforce” QoS action. The Action column value is ignored.
- If dynamic expression configured for Priority-Level is invalid, PCF ignores the expression and does not include the ARP parameters (since PL is set as null) in the rule install. This is true even if absolute PL value is configured (absolute value is ignored).

## CHAPTER 23

# Dynamic Rules and Table-Driven Charging Rules

- [Feature Summary and Revision History, on page 153](#)
- [Feature Description, on page 153](#)
- [Configuration Support for Dynamic and Table-Driven Charging Rules, on page 155](#)

## Feature Summary and Revision History

### Summary Data

**Table 62: Summary Data**

Applicable Product(s) or Functional Area	PCF
Applicable Platform(s)	SMI
Feature Default Setting	Enabled – Configuration required to disable
Related Documentation	Not Applicable

### Revision History

**Table 63: Revision History**

Revision Details	Release
First introduced.	Pre 2020.01.0

## Feature Description

PCF supports the provisioning of the following dynamic and table-driven charging rules.

- Table-driven dynamic PCC rules in PCF
- N7 session retrievers:
  - SUPI

- GPSI
- DNN
- PLMN ID
- N7 Access Type
- N7 Cell Global Identifier
- N7 DNN
- N7 GPSI
- N7 IMEI TAC
- N7 MCC (SUPI Based)
- N7 MNC (SUPI Based)
- N7 Permanent Equipment Identifier
- N7 RAT Type
- N7 Serving Network
- N7 SliceInformation
- N7 SUPI
- N7 Tracking Area Identifier

## Standards Compliance

This feature complies with the following standards specifications:

- *3GPP TS 29.512 V15.1.0 (2018-09) "Session Management Policy Control Service"*
- *3GPP TS 29.571 V15.1.0 (2018-09) "Common Data Types for Service Based Interfaces"*

## Restrictions

The values configured for the maxbrUL, maxbrDL, gbrUL, and gbrDL attributes under QosData and TableDrivenQosDecision service configuration objects as well as any other attribute configured in Policy Builder that corresponds to an attribute defined as having the BitRate data type must match the format that is described in *3GPP TS 29.571, Table 5.5.2-1: Simple Data Types*.

Use the following pattern in Policy Builder to validate the format:

```
'^\d+(\.\d+)? (bps|Kbps|Mbps|Gbps|Tbps)$'
```

# Configuration Support for Dynamic and Table-Driven Charging Rules

This section describes how to configure the dynamic and table-driven charging rules using the following services:

- TableDrivenQosDecision
- TableDrivenDynamicPccRule

## TableDrivenQosDecision

The TableDrivenQosDecision service configuration object provides a way for the different refQosData values that are encountered while adding the PCC rules to be expanded to actual QosData objects.

The different refQosData are added to a bucket, the duplicates (if any) are eliminated, and the QosData objects are added for all the PCC rules that are added or updated. The addition happens even if a PCC rule having the same refQosData value is removed. A one-time CRD lookup is executed for each QosData object using a refQosData as a key value.

**Note**

- Do not use the QosData service configuration object and TableDrivenQosDecision service configuration object in the same policy if there are overlapping QoS references.
- Since the actual QoS attributes are stored in a CRD table, it is assumed they do not change over time. However, if the values change in the CRD, the new values are going to be pushed next time when the policy gets evaluated. Changing the values in the CRD does not automatically trigger a policy update.

Before setting the service parameters, ensure that you create a use case template and add a service for this configuration. For details, see [Configuring the Use Case Template, on page 385](#) and [Adding a Service, on page 384](#).

The following table describes the TableDrivenQosDecision service parameters.

**Table 64: TableDrivenQosDecision Parameters**

Parameter	Description
Priority	The priority assigned for this service configuration object (among similar service configuration objects) is used for policy evaluation by the Policy Engine. Higher the value, higher is its priority.  Default: 0
Search Table	CRD table that is queried for the PCC rule data.
Search Column	Primary key column in the table configured under the Search Table field.  <b>Note</b> The search value corresponding to this column is passed in the code and not exposed.

Parameter	Description
QoS Id Source	Primary key value for the column configured under Search Column.
5qi Source	Additional primary key column-value pairs in the table configured under the Search Table field.
Maxbr UI Source	<p>Maxbr UI column in the table that is configured under the Search Table field corresponding to the maxbrUI attribute. The values that are allowed for this attribute are specified in <i>3GPP TS 29.571, Table 5.5.2-1: Simple Data Types</i>.</p> <p><b>Note</b> The values that are provided for this attribute must match the specific format. See the <a href="#">Restrictions, on page 154</a> section for more details.</p>
Maxbr DI Source	<p>Maxbr DI column in the table that is configured under the Search Table field corresponding to the maxbrDI attribute. The values that are permitted for this attribute are specified in <i>3GPP TS 29.571, Table 5.5.2-1: Simple Data Types</i>.</p> <p><b>Note</b> The values that are provided for this attribute must match the specific format. Refer the <i>Restrictions</i> section for more details.</p>
Gbr UI Source	<p>Gbr UI column in the table that is configured under the Search Table field corresponding to the gbrUI attribute. The values that are allowed for this attribute are specified in <i>3GPP TS 29.571, Table 5.5.2-1: Simple Data Types</i>.</p> <p><b>Note</b> The values that are provided for this attribute must match the specific format. Refer the <i>Restrictions</i> section for more details.</p>
Gbr DI Source	<p>Gbr DI column in the table configured under the Search Table field corresponding to the gbrDI attribute. The values that are allowed for this attribute are specified in <i>3GPP TS 29.571, Table 5.5.2-1: Simple Data Types</i>.</p> <p><b>Note</b> The values that are provided for this attribute must match the specific format. Refer the <i>Restrictions</i> section for more details.</p>
Priority Level Source	Priority Level Source column in the table configured under the Search Table field corresponding to priorityLevel attribute.
Preempt Cap Source	Preempt the Cap Source column in the table configured under Search Table field corresponding to the preemptCap attribute. The values that are allowed for this attribute are specified in <i>3GPP TS 29.571, section 5.5.3.1 Enumeration: PreemptionCapability</i> .
Preempt Vuln Source	Preempt the Vuln Source column in the table that is configured under the Search Table field corresponding to the preemptVuln attribute. The values that are allowed for this attribute are specified in <i>3GPP TS 29.571, section 5.5.3.2 Enumeration: PreemptionVulnerability</i> .
Qnc Source	Indicates whether the notifications are requested from the 3GPP NG-RAN when the GFBR can no longer (or again) be guaranteed for a QoS Flow during the lifetime of the QoS Flow.

Parameter	Description
Authorized Qos Priority Level	Indicates a priority in scheduling the resources among the QoS Flows.
Aver Window Source	Indicates the duration over which the guaranteed and maximum bitrate is calculated.
Max Data Burst Vol Source	Indicates the largest amount of data that is required to be transferred within a period of 5G-AN PDB.
Reflective QoS Source	Indicates applying reflective QoS for the SDF.
Sharing Key DI Source	Indicates resource sharing in downlink direction with the service data flows having the same value in their PCC rule.
Sharing Key UI Source	Indicates resource sharing in an uplink direction with the service data flows having the same value in their PCC rule.
Max Packet Loss Rate DI Source	The maximum rate for lost packets that can be tolerated in the downlink direction for the service data flow.
Max Packet Loss Rate UI Source	The maximum rate for lost packets that can be tolerated in the uplink direction for the service data flow.
Def QoS Flow Indication Source	Indicates that the dynamic PCC rule shall always have its binding with the default QoS Flow.

## TableDrivenDynamicPccRule

This section describes the parameters for the TableDrivenDynamicPccRule configuration.

TableDrivenDynamicPccRule service configuration object provides a mapping between the PCC rule attributes and the CRD table that backs the service. A one-to-many relation is supported between the service configuration object and the PCC rules.

Before setting the service parameters, ensure that you create a use case template and add a service for this configuration. For details, see [Configuring the Use Case Template, on page 385](#) and [Adding a Service, on page 384](#).

The following table describes the TableDrivenDynamicPCCRule service parameters.

**Table 65: TableDrivenDynamicPCCRule Parameters**

Parameter	Description
Priority	The priority assigned for this service configuration object (among similar service configuration objects) is used for policy evaluation by the Policy Engine. Higher the value, higher is its priority. Default: 0
Search Table	The CRD table that is to be queried for the PCC rule data.

Parameter	Description
Search Column	Primary key column in the table configured under the Search Table field.
Search Value	Primary key value for the column configured under Search Column.
Input List (List)	Additional primary key column-value pairs in the table configured under the Search Table field.
PCC Rule Id Source	PCC Rule Id column in the table that is configured under the Search Table field corresponding to the pccRuleId attribute.
Precedence Source	Precedence column in the table that is configured under the Search Table field corresponding to the precedence attribute.
App Id Source	App Id column in the table that is configured under the Search Table field corresponding to the appId attribute.
QoS Id Source	<p>QoS Id column in the table configured under the Search Table field corresponding to refQosData attribute.</p> <p>Per 3GPP TS 29.512 v15.1.0, refQosData can be an array of string objects. To accommodate multiple string values in the CRD, the following convention is used:</p> <ul style="list-style-type: none"> <li>• The different refQosData objects are separated by “,”.</li> <li>• Any blank characters before and after the actual data is dropped.</li> </ul>
Chg Id Source	The value must be bound to the Chg Id column in the STG. The value in the STG column must be of Type Text.

Parameter	Description
Flow Information Source	<p>Flow Information column in the table configured under the Search Table field corresponding to flowInfos attribute.</p> <p>Per <i>3GPP TS 29.512 v15.1.0</i>, flowInfos can be an array of FlowInformation objects. To accommodate multiple FlowInformation values in the CRD, the following convention is used:</p> <ul style="list-style-type: none"><li>• The different FlowInformation objects are separated by “;”.</li><li>• The different attributes within each FlowInformation object are separated by “;”.</li><li>• ethFlowDescription attribute within FlowInformation is not currently supported.</li><li>• The expected format for each FlowInformation attribute is as follows: flowDescription;packetFilterUsage;tosTrafficClass;spi;flowLabel;flowDirection.</li><li>• If any of the FlowInformation is missing, leave the corresponding placeholder empty while preserving the format (for example tosTrafficClass and spi are missing: flowDescription;packetFilterUsage;;;flowLabel;flowDirection)</li><li>• Any blank characters before and after the actual data is dropped.</li><li>• The values that are allowed for flowDirection attribute are the ones that are specified in <i>3GPP TS 29.512</i>, section 5.6.3.3 <i>Enumeration: FlowDirection</i>.</li></ul>

## CHAPTER 24

# Dynamic QoS Flow-based ADC Support

- [Feature Summary and Revision History, on page 161](#)
- [Feature Description, on page 162](#)
- [How It Works, on page 162](#)
- [Feature Configuration, on page 163](#)
- [Call Flows, on page 166](#)
- [Standards Compliance , on page 168](#)

## Feature Summary and Revision History

### Summary Data

**Table 66: Summary Data**

Applicable Products or Functional Area	PCF
Applicable Platform(s)	SMI
Feature Default Setting	Enabled
Related Documentation	Not Applicable

### Revision history

**Table 67: Revision History**

Revision Details	Release
First introduced.	2023.02.0

## Feature Description

For providing the bandwidth allocation dynamically, the PCF interacts with the SMF (N7) and LDAP to provide the ADC policy on subscriber application detection. The ADC feature applies the detection and enforcement policy actions for the specified application.

PCF verifies the support feature (suppFeat) attributes received in the N7\_CREATE request from the SMF to check if the SMF supports ADC. The PCF also checks for ADC support validation among PCF feature lists and sends an LDAP query to validate the ADC support per subscriber. If all the validations are successful, PCF includes ADC in the support feature (suppFeat) of the N7\_CREATE response.

PCF subscribes to SMF for the following events:

- APP\_STA (Application Start)—Installs the application enforcement rules for the dedicated bearer for the detected application flows.
- APP\_STO (Application Stop)—Uninstalls the application enforcement rules on the dedicated bearer for the detected application flows.

For the installed predefined rules, SMF reports the information about the detected application traffic to PCF, and PCF provides the corresponding ADC enforcement rules.

The SMF notifies the application start and detects the application flow with the following information:

- Application ID
- Instance ID
- SDF

**Table 68: Enforcement Rules for Application Flows Detected**

With SDF Deduced	Without SDF Deduced
<ul style="list-style-type: none"><li>• PCF creates unique Application Enforcement rule name using application ID and Instance ID.</li><li>• The SMF verifies that the application ID-instance ID pair only experiences one trigger of the application detection notification.</li><li>• PCF responds with the Derived rule from the CRD without any Application ID.</li><li>• Application Stop event—PCF maps to the corresponding PCC rule using appId + instanceId and delete the corresponding enforcement rule.</li></ul>	<ul style="list-style-type: none"><li>• If the UPF can't deduce the SDF, Application Start only contains the application ID.</li><li>• The SMF doesn't send any SDFs, the PCF responds without using a pccRule and logs the same information in the KPI.</li></ul>

## How It Works

This section describes how Dynamic QoS Flow-Based ADC Support feature works.

# Feature Configuration

This section describes how to configure the ADC Support.

## Ops Center Configuration for ADC Support

To configure the Ops Center Configuration for ADC support, use the following configuration:

**config**

```
engine pcf-green properties adcSupportAttribute value adcSupport [value]
end
```

**Notes:**

- **engine pcf-green properties adcSupportAttribute value adcSupport [value]** —Configures the LDAP attribute for adcSupport. The specific default value is true.

## Policy Builder Configuration for ADC Support

**Figure 26: CRD – Detection Rules**

**Custom Reference Data Table** Some or all columns in this table have been published and will be read only. Newly added columns will be editable.

**\*Name**  **Display Name**  ☒ Cache Results

**Activation Condition**    ☐ Svn Crd Data ☐ Best Match

**\*Evaluation Order**

*Name	Display Name	*Use In Conditio	*Type	Key	Requ
appId	appId	<input checked="" type="checkbox"/>	Text	<input checked="" type="checkbox"/>	<input checked="" type="checkbox"/>
detectionRule	detectionRule	<input checked="" type="checkbox"/>	Text	<input checked="" type="checkbox"/>	<input checked="" type="checkbox"/>
pcfAppId	pcfAppId	<input checked="" type="checkbox"/>	Text	<input checked="" type="checkbox"/>	<input checked="" type="checkbox"/>

**Column Details**

**Valid Values**  
The values allowed in Control Center for this column

☒ All ☐ List of Valid Values

**Validation**  
Validation used by Control Center

☒ Regular Expression

**Runtime Binding**  
Which rows match when a message is received

☐ None ☒ Bind to Subscriber AVP code

474177

Figure 27: CRD- Enforcement Rules

File Tools

Search Table Groups

- ADC\_Dedicated\_Rules (0)
- N7 Session Rule (0)
- N7\_QoS\_Mapping\_Ldap (0)
- N28 Table Driven Action (0)
- MPSID\_RP\_MediaType\_Mapping
- QoSDesc (0)
- RxRuleQoS (0)
- N7 Policy Trigger (0)
- Apn Table Tmo (0)
- N28 Table (0)
- N7 Charging Data (0)
- FeatureCounterMapping (0)
- DRMPReservationPriority (0)
- N7 QoS Data (0)
- N7 PCC Rule (0)
- N28 Counters (0)
- ADC\_Default\_Rules (0)
- ADC\_Detection\_Rules (0)
- PSI\_Mapping (0)
- Logical\_dnn (0)
- N7\_QoS\_Mapping (0)
- FINAL\_QOS\_REF\_TABLE (0)
- Rx QoS Table (2)
- Nap Rules (5)

**Custom Reference Data Table** Some or all columns in this table have been published and will be read only. Newly added columns will be editable.

**\*Name**  
ADC\_Dedicated\_Rules

**Display Name**  
ADC\_Dedicated\_Rules

☒ Cache Results

**Activation Condition**  
[select] [clear] ☐ Svn Crd Data ☐ Best Match

**\*Evaluation Order**  
0

**\*Columns**

*Name	Display Name	*Use In Conditio	*Type	Key
appid	appid	<input checked="" type="checkbox"/>	Text	<input checked="" type="checkbox"/>
instanceId	instanceId	<input checked="" type="checkbox"/>	Text	<input checked="" type="checkbox"/>
pccRuleName	pccRuleName	<input checked="" type="checkbox"/>	Text	<input type="checkbox"/>
qosId	qosId	<input checked="" type="checkbox"/>	Text	<input type="checkbox"/>
qi5	qi5	<input checked="" type="checkbox"/>	Text	<input type="checkbox"/>
maxhrUl	maxhrUl	<input checked="" type="checkbox"/>	Text	<input type="checkbox"/>

Add Remove [up] [down]

**Column Details**

**Valid Values**  
The values allowed in Control Center for this column

☒ All  
☐ List of Valid Values

**Validation**  
Validation used by Control Center

**Regular Expression**  
[text box]

**Regular Expression Description**  
[text box]

**Runtime Binding**  
Which rows match when a message

☒ None  
☐ Bind to Subscriber AVP code

Figure 28: Domain Configuration

File Tools

**Domains**

- Summary
- n7-allowall
- ADC
- N28
- WPS-Handling
- n28-n7-vs
- CF
- Rx
- CF-Zero
- ADCDomain**
- codec\_true
- n15-allowall
- codec\_false
- AllowAll
- Tmo
- Ldap
- N25\_UDR

**Services**

**Domain**

**Name**  
ADCDomain

☐ Is Default

General | Provisioning | **Additional Profile Data** | Locations

**Additional Profile**

**Profile Mappings**

*External Code	*Mapping Type	Regex Ex
acwpaymenttype	SubscriberAttribute	
acwaccountstatus	SubscriberAttribute	
acwbdpolicy	SubscriberAttribute	
acwhttppolicy	SubscriberAttribute	
msisdn	SubscriberIdentifier	

Add Remove [up] [down]

**\*Ldap Server Set**  
SITELDAP [select] [clear]

Figure 29: ADC Domain

474183

Figure 30: Service

Name	*Use Case Template
DetectionRule	ADCUCT
DedicatedRule	ADCUCT
APP_STA	Event_trigger
APP_STO	Event_trigger

474180

Figure 31: Service Configuration – Detection Rules

**Service Option**

Name:  Use Case Template: [ADCUCT](#)

**Service Configurations**

Name:

[Add](#) [Remove](#) [Up](#) [Down](#)

**Actions**

Copy: [Current Service Option](#)

**TableDrivenDynamicPccRule Parameters**

*Display Name	Value
Priority	0
Search Table	ADC_Detection_Rules
Search Column	appId
Search Value	
Input List (List)	
InputColumn	
Column Name	
Column Value	
Pcc Rule Id Source	detectionRule
Precedence Source	
App Id Source	pcfAppId
Qos Id Source	
Chg Id Source	
Flow Information Source	

Figure 32: Service Configuration – Enforcement Rules

**Service Option**

Name:  Use Case Template: [ADCUCT](#)

**Service Configurations**

Name:

[Add](#) [Remove](#) [Up](#) [Down](#)

**Actions**

Copy: [Current Service Option](#)

**ADCDynamicRuleReference Parameters**

*Display Name	Value
Priority	0
Stg Table	ADC_Dedicated_Rules
Input Column List (List)	
ColumnAndAvpPair	
Avp Name	appDetectionInfos.appId
Column	appId
ColumnAndAvpPair	
Avp Name	appDetectionInfos.instanceId
Column	instanceId
Output Column List (List)	
ColumnAndAvpPair	
Avp Name	qosId
Column	qosId
ColumnAndAvpPair	
Avp Name	Sqi
Column	qi5
ColumnAndAvpPair	
Avp Name	maxbrUl
Column	maxbrUl

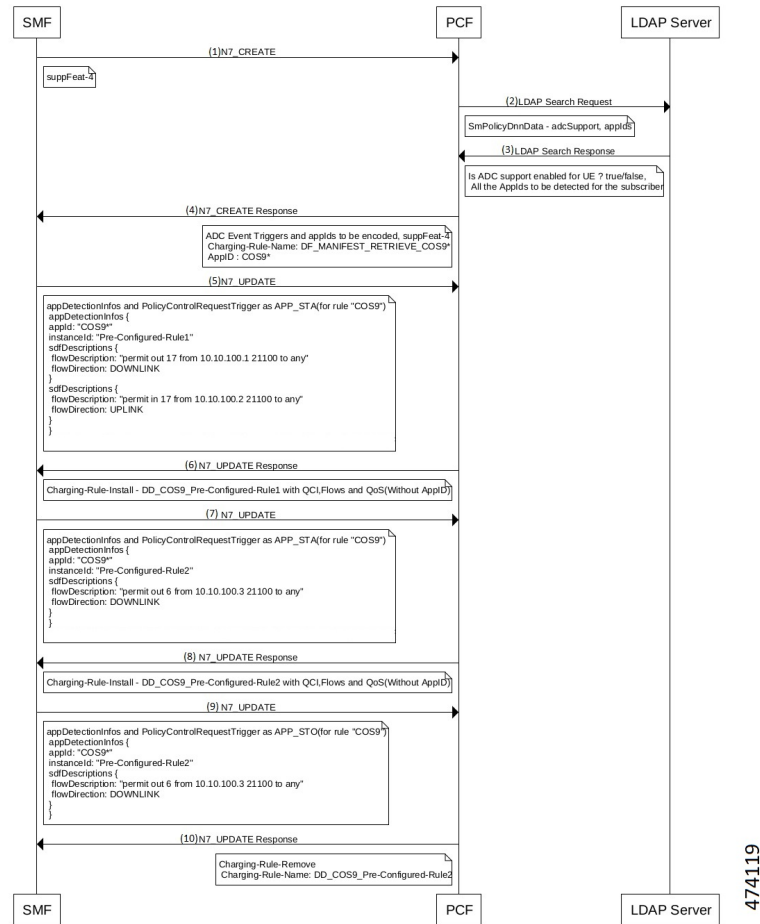
## Call Flows

This section describes the call flows for this feature.

## Dynamic QoS Flow-Based ADC Support Call Flow

This section describes the Dynamic QoS Flow-Based adcSupport call flow.

**Figure 33: Basic Flow for LDAP - ADC Support Call Flow**

**Table 69: Basic Flow for LDAP - ADC Support Call Flow Description**

Step	Description
1	The SMF sends a N7 Create to the PCF and verifies the supported feature attribute.
2	The PCF performs an LDAP search request to the LDAP server to collect the Attribute adcSupport and a list of application IDs from the LDAP server.
3	The LDAP server sends the attributes adcSupport = true, the list of application IDs in the LDAP Search Response to the PCF.
4	The PCF sends N7 Create Response to the SMF and add rules for the application IDS and event the triggers for the ADC.
5	The SMF sends N7 Update to the PCF with the event trigger APP_STA for the specific ID.

Step	Description
6	The PCF sends the N7 Update Response to the SMF with the specific rules for the application IDs sent in the request.
7	The SMF sends N7 Update to the PCF with APP_STA for installing the dedicated bearer.
8	The PCF sends N7 Update Response to the SMF with dedicated rule information.
9	The SMF sends N7 Update to the PCF with the event trigger APP_STO for the specific ID.
10	The PCF sends the N7 Update Response to the SMF by removing the dedicated bearer for the specific application IDs.

## Standards Compliance

This feature complies with the following standards specifications:

- 3GPP 29.503 "Policy and Charging Control framework"
- 3GPP 29.512 "Session Management Policy Control Service"

## CHAPTER 25

# Session Queries over LDAP

- [Feature Summary and Revision History, on page 169](#)
- [Feature Description, on page 170](#)
- [How it Works, on page 170](#)
- [Enabling the Policy Server to Process the NAP and LDAP Queries, on page 179](#)
- [Configuration Support for PCF-NAP Requests, on page 182](#)
- [Configuration Support for LDAP Endpoint, on page 183](#)
- [Configuration Based on QUERY\\_USD, on page 185](#)
- [OAM Support, on page 191](#)

## Feature Summary and Revision History

### Summary Data

**Table 70: Summary Data**

Applicable Product(s) or Functional Area	PCF
Applicable Platform(s)	SMI
Feature Default Setting	Disabled – Configuration required to enable
Related Documentation	Not Applicable

### Revision History

**Table 71: Revision History**

Revision Details	Release
Enhancement introduced. Added procedural information to configure the LDAP Endpoint.	2020.02.0
First introduced.	2020.01.0

## Feature Description

In the policy-based network, the SPR/LDAP initiates a NAP notification towards PCF to signify a profile change. Upon receiving the notification, the PCF refreshes the subscriber profile by requering LDAP to receive information about the modified subscriber.

If the NAP endpoint terminates on PCRF, the PCRF forwards the NAP request to PCF when it does not find the session in the local database. In situations where the NAP endpoint terminates on PCF, the PCF requeries LDAP and CHF to refresh the subscriber details.

## How it Works

This section describes how this feature works.

**Table 72: Feature History Table**

Feature Name	Release Information	Description
Updates to LDAP Query in PCF to Perform Blocking Action	2024.02.0	PCF sends LDAP query only for the on-net and roaming sessions where the PCF needs to perform a blocking action. The blocking action allows to limit the irrelevant LDAP queries sent from PCF.

## NAP Notifications

When you modify subscriber details, the NAP server, LDAP server, and PCF or PCRF perform the following operations:

### NAP request termination on the PCRF

1. The LDAP server updates the NAP server with the modified details.
2. The NAP server broadcasts the Subscriber Change Notification message to the connected PCRF server. The message contains the unique identifier, and MSISDN or IMSI ID.
3. After receiving the message, the PCRF sends an acknowledgment to NAP. The PCRF then searches for the local session.
4. If the subscriber session is active on the PCRF, then PCRF requests the updated subscriber information from SPR or LDAP server. Depending upon the information it receives, PCRF updates the local session with the updated subscriber information and sends a Re-Auth-Request (RAR) for the Policy and Charging Rules Function (PCEF). For example, if PCRF identifies a session for the notification that contains the specified MSISDN in the PCRF then it triggers a Gx-RAR for the subscriber sessions.
5. If PCRF does not find the subscriber session locally, then the Policy Server forwards the Subscriber Change Notification to PCF. After receiving notification, PCF seeks the session locally and takes the appropriate action.

### NAP request termination on PCF

When profile changes occur in NAP, it signifies that certain policies are added or modified. In this situation, the PCF performs the following:

1. Upon receiving a notification from NAP, the PCF initiates a requery or refresh request.
2. The PCF sends an N28 Subscribe Update request seeking the details of the policies that are added or updated.
3. After receiving the updates, the PCF reevaluates the policies to determine the updated policies and sends the Update\_Notify message to SMF (over the N7 interface).

## LDAP Queries

The Policy Server manages the 4G and 5G subscriber information in separate modules, which indicates that the PCRF continues to store the 4G-specific information, and PCF preserves the 5G-specific details. When the Policy Server receives a request seeking subscriber information, the LDAP with other components performs the following tasks:

1. The LDAP queries the MongoDB or Subscriber Profile Repository (SPR) by sending the "Get Subscriber Information" message.
2. After receiving the query, the Policy Server searches the subscriber information in the local MongoDB instance.
3. After receiving the search query, the Policy Server searches the subscriber information in the local MongoDB instance.
4. If the Policy Server discovers the subscriber information on PCRF, it sends the details to LDAP in the defined format. If the PCRF does not find the information, it forwards the request to PCF for further processing.
5. When PCF detects the information, it notifies PCRF with the subscriber information, which the PCRF forwards to the LDAP in the specified format.

## LDAP Query Based on QUERY\_USD

PCF performs a query to the external USD, when the QUERY\_USD flag is TRUE. The PCF sends an LDAP query upon receipt of the N7 Create message.

PCF sends the LDAP query only for the on-net and roaming sessions where the PCF will need to perform a blocking action. Following are the functionality criteria for different sessions to perform the blocking action:

- PCF performs (or suppress) the USD query based on the location (for example, locRoamInt).
- In the policy builder, PCF has two new columns Rx\_USD\_Table and N5\_USD\_Table to allow the query for a specific Media-Type and AF-Application-Id values.
- PCF sets the QUERY\_USD flag based on the ratType and location (for example, locHome, locRoamInt and so on.).
  - In roaming use cases, PCF do not send the the LDAP query if the Rat-Type is WLAN.

- When the Dummy\_RAR or Dummy\_Update\_Notify value is TRUE, PCF waits for the response to evaluate the RX\_TABLE or N5\_TABLE (BAU)
- In roaming use cases, if the LDAP query times out or is returned with an error, the PCF allows the dedicated bearer to be established.
- During the active N7 session, if the PCF performed an LDAP query and the USD profile was returned, PCF do not re-query LDAP even if the QUERY\_USD flag is TRUE for a new Rx/N5 session.
- If the Rx/N5 session is WPS and the QUERY\_USD flag is TRUE, the PCF do not perform an LDAP query.
- If the Rx/N5 session is an emergency Session and QUERY\_USD flag is TRUE, PCF do not perform an LDAP query.
- For an AAR or a N5 message with multiple media components (for example, AUDIO and VIDEO), PCF performs the LDAP query if the QUERY\_USD is TRUE for at least one media component(VIDEO).
- PCF do not issue GPASS or EPASS.
- PCF do not perform LDAP Modify or Add actions.
- PCF do not retry LDAP query upon timeout or an error.

### On-Net Sessions

Following are the use cases for on-net sessions:

- PCF does not send LDAP query to the USD in the following scenarios:
  - **N7 attach**: PCF receives N7 Create message but the PLMN\_Table\_N7 table reference is set to QUERY\_USD=FALSE.
  - **Voice Call** : PCF receives Rx AAR with the Media-Type=0 (or N5 PolicyAuthorization\_Create with mediaType set to AUDIO) and the N7 session location is locHome (on-net).
  - **RCS File Transfer Call** : PCF receives the Rx AAR Media-Type=6 (or N5 PolicyAuthorization\_Create with mediaType set to MESSAGE) with an AF Application Id indicating the file transfer.
- **ViLTE Call** : When PCF receives Rx AAR Media-Type=1 (or N5 PolicyAuthorization\_Create with mediaType set to VIDEO), it performs a Dummy N7 Update Notify action and determines whether the device is on EUTRA or NR. In this case, PCF sends the LDAP query to USD.

Upon receipt of the LDAP response, PCF evaluates the received features to determine whether to initiate N28 and allow the dedicated bearer to be established.

### Roaming Sessions

Following are the use cases for roaming sessions:

- **N7 attach** : When the PCF receives N7 Create message, Location\_Ref value maps to one of the non-locHome locations (locRoamUsa, locRoamPrepayUsa, locRoamCanMex, or locRoamInt, and so on.). PLMN\_Table\_N7 table reference evaluates to QUERY\_USD=TRUE. PCF sends the LDAP query to USD and evaluates the response.

- **Voice Call** : PCF receives Rx AAR with Media-Type=0 (or N5 PolicyAuthorization\_Create with mediaType set to AUDIO) and the N7 session location is not locHome. If the LDAP query (for N7 attach) was not performed or profile is not stored (for example, LDAP error or timeout during initial query), PCF sends the LDAP Query to USD. Upon receipt of LDAP response, PCF evaluates the received features to determine whether to allow the dedicated bearer to be established.
- **ViLTE Call** : PCF receives Rx AAR Media-Type=1 (or N5 PolicyAuthorization\_Create with mediaType set to VIDEO). If LDAP query (for N7 attach) was not performed or profile is not stored, PCF sends the LDAP query to USD. Upon receipt of the LDAP response, PCF evaluates the received features to determine whether to allow the dedicated bearer to be established.
- **RCS File Transfer Call** : PCF receives Rx AAR Media-Type=6 (or N5 PolicyAuthorization\_Create with mediaType set to MESSAGE) with AF Application Id indicating the file transfer. If LDAP query (for N7 attach) was not performed or profile is not stored, PCF sends the LDAP query to USD. Upon receipt of LDAP response, PCF evaluates the received features to determine whether to allow the dedicated bearer to be established.

## Call Flows

This section describes the key call flows for this feature.

### NAP Notification Call Flow

This section describes the NAP Notification call flow.

Figure 34: NAP Notification Call Flow

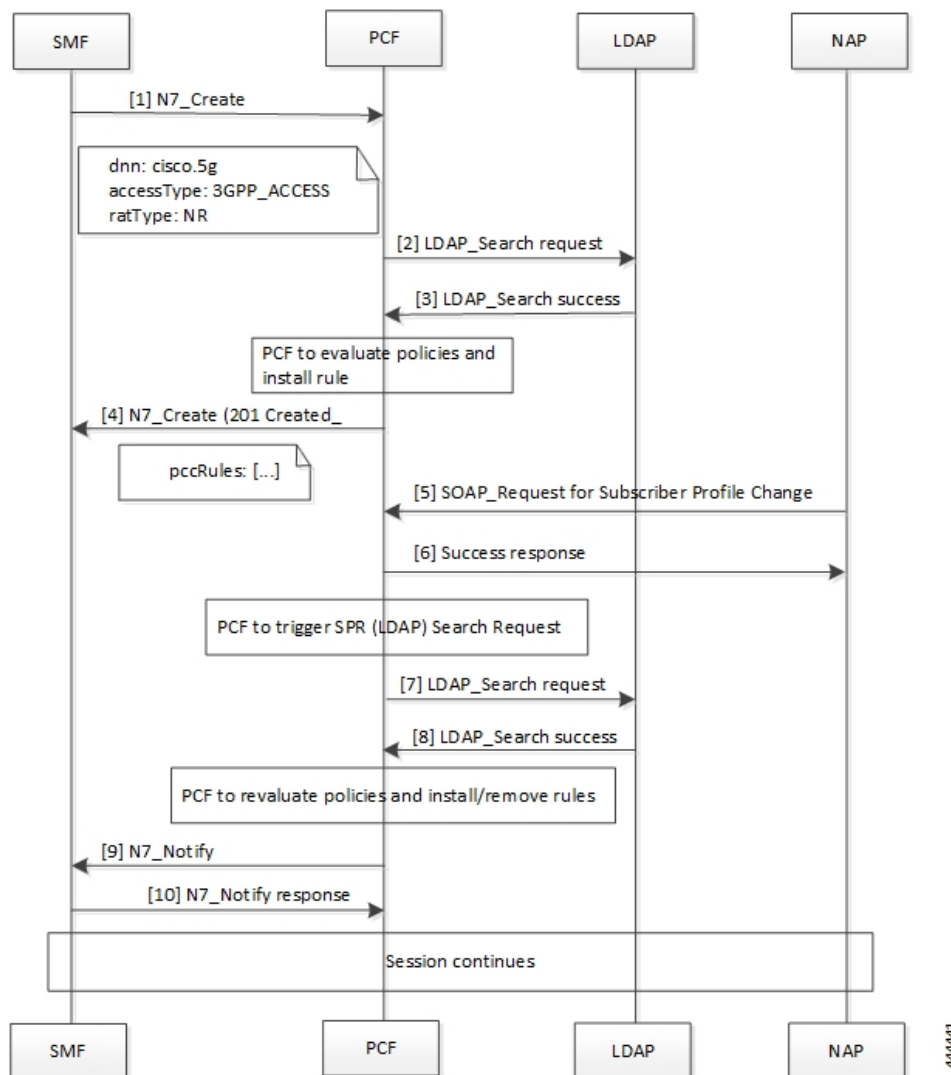

Table 73: NAP Notification Call Flow Description

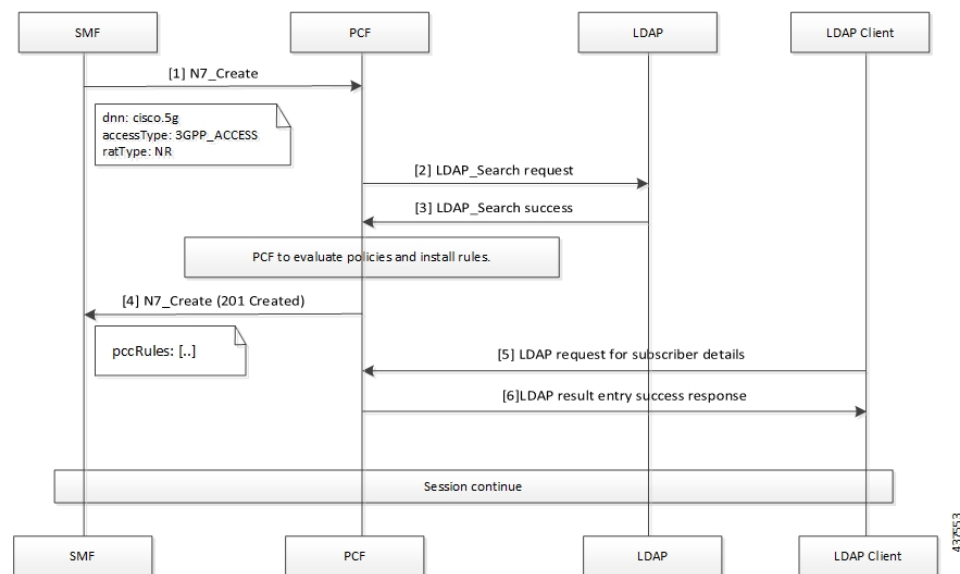
Step	Description
1	The SMF sends an N7 Create request to the PCF requesting the policy details.
2	The PCF searches for the configured policies by sending the LDAP Search request towards LDAP.
3	The LDAP sends the response with search results in the LDAP Search success message to the PCF.
4	PCF evaluates the policies to determine the newly added or modified policies, and install the rules as required.  The PCF responds with a set of pccRules to the original N7_Create request from the SMF with HTTP status 201.

Step	Description
5	The NAP sends a SOAP request for Subscriber Profile Change to the PCF.
6	In response to the request, PCF sends a Success response along with the requested subscriber information to NAP.
7	After PCF initiates a search request to LDAP, the PCF sends a LDAP Search request to LDAP.
8	The LDAP responds with LDAP_Search success message and the search results to the PCF.
9	PCF reevaluates the policies to determine the updated or modified policies, and installs or removes the policy rules as required. The PCF initiates an N7 Notify request to the SMF.
10	The SMF acknowledges the request with the N7 Notify response message towards the PCF.

## LDAP Server Initialization Call Flow

This section describes the LDAP Server Initialization call flow.

**Figure 35: LDAP Server Initialization Call Flow**

**Table 74: LDAP Server Initialization Call Flow Description**

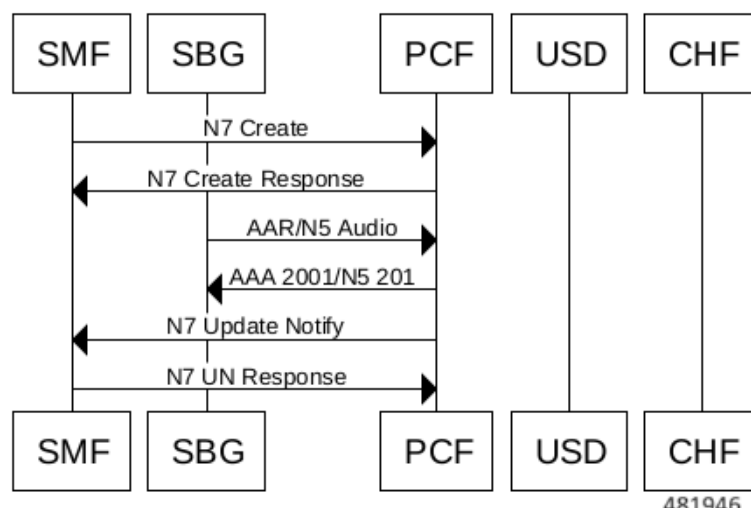
Step	Description
1	The SMF sends an N7 Create request to the PCF requesting the policy details.
2	The PCF searches for the configured policies by sending the LDAP Search request towards LDAP.
3	The LDAP sends the response with search results in the LDAP Search Success message to the PCF.

Step	Description
4	PCF evaluates the policies to determine the newly added or modified policies, and install the rules as required.  The PCF responds with a set of pccRules to the original N7 Create request from the SMF with the HTTP status 201.
5	The LDAP Client sends an LDAP request for Subscriber Profile Change to the PCF.
6	In response to the request, PCF sends a Success response along with the requested subscriber information to LDAP Client.

## Call Flow for On-Net and Roaming Sessions

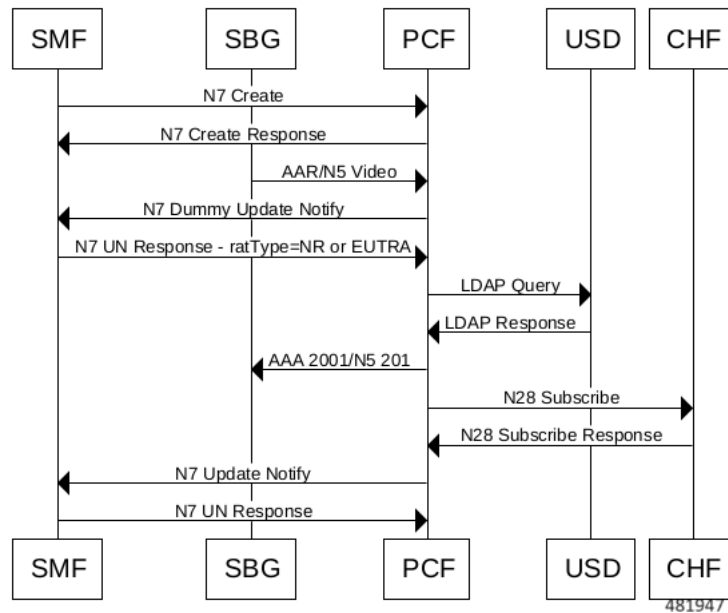
### On-Net Session with Voice Call

The following call flow illustrates the on-net session scenario with voice call and no LDAP query is sent to USD:

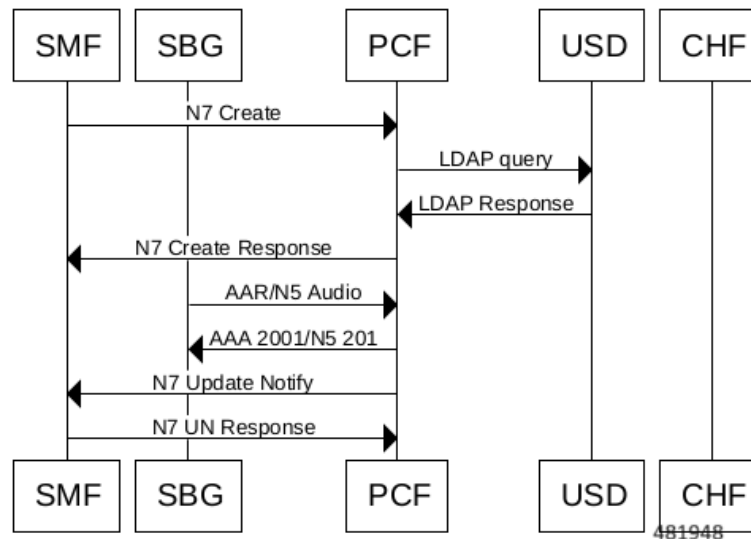
### On-Net Session with Video Call

The following call flow illustrates the on-net session scenario with video call and the LDAP query is sent to USD:

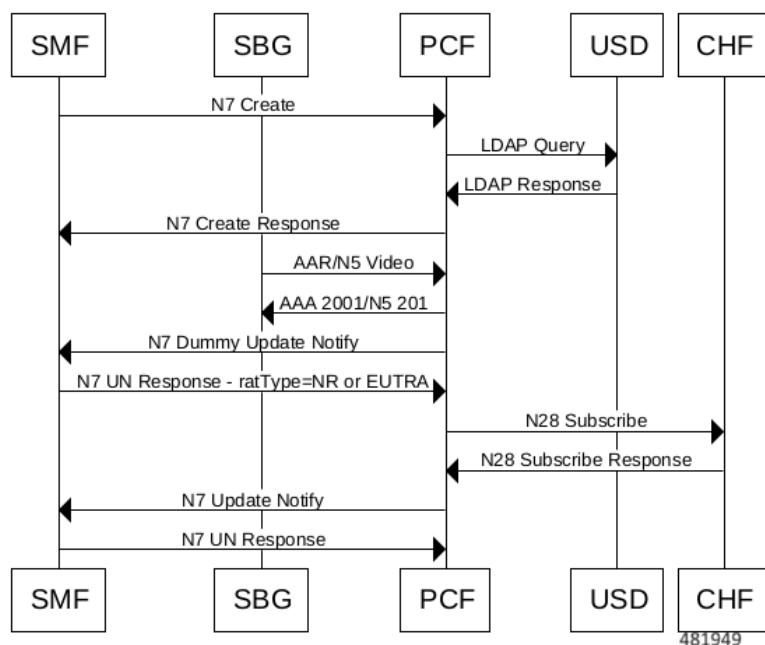
### Roaming Session

The following call flow illustrates the roaming session scenario with the LDAP query on initial attach:

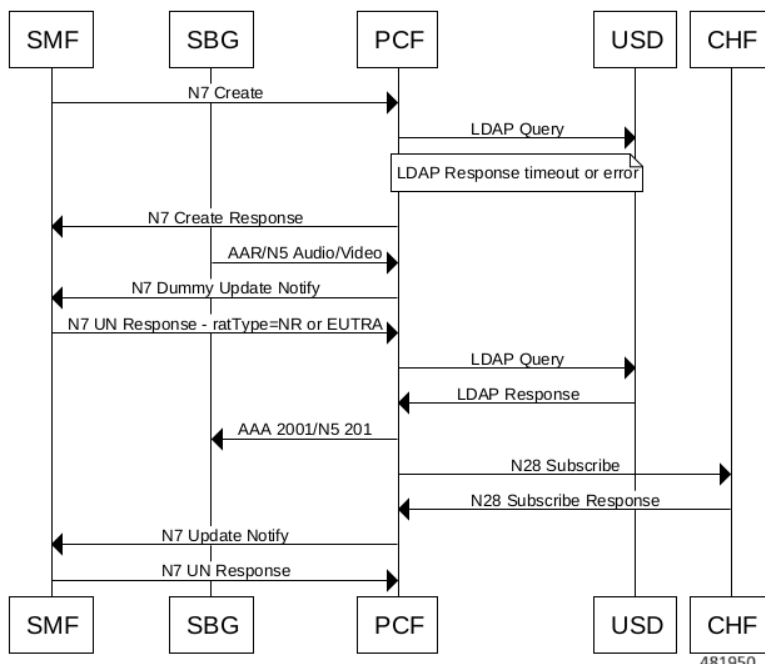
### Roaming Session with Video Call

The following call flow illustrates the roaming session scenario with video call where the LDAP query is on initial attach and no subsequent LDAP query:

### Roaming Session with LDAP Response

The following call flow illustrates the roaming session scenario with LDAP query on initial attach timeout or error and the PCF sends subsequent LDAP query:

# Enabling the Policy Server to Process the NAP and LDAP Queries

The configuration that enables the Policy Server to forward the NAP and LDAP queries to PCF or PCRF involves the following:

1. Configuring the gRPC Endpoint for PCF
2. Configuring the Forwarding Capability

## Configuring the gRPC Endpoint for PCF

This section describes how to configure the gRPC endpoint to route the messages for PCF.

To set up the endpoint for gRPC, use the following configuration:

```
config
  engine engine_group_name
    grpc externalIPs external_ip
      port port_number
    end
end
```

For example,

```
engine magenta grpc externalIPs [192.0.2.18] port 8080
```

### NOTES:

- **engine** *engine\_group\_name* —Specify the engine group name.
- **grpc externalIPs** *external\_ip*—Specify the gRPC external IP address.
- **port** *port\_number*—Specify the port number.

## Configuring the Forwarding Capability

This section describes how to configure the forwarding capability.

For High Availability (HA) or Geographic Redundancy (GR) environments, ensure that the PCF Engine can access the Policy Server VMs. You can configure the capability responsible for routing the notification and queries by adding the following parameters to the `qns.conf` file.

The following table describes the application parameters.

Table 75: Application Parameters

Parameter Name	Description	Default Value	Possible Values	Example
-DsubmitToPCF	<p>When set to true, PCRF sends NAP and LDAP requests to the PCF Engine.</p> <p>For HA or GR deployment, the external PCF Engine must be able to access the Policy Server VMs.</p> <p>Enable this feature on PCRF.</p> <p>This is an optional parameter.</p>	False	True or False	-DsubmitToPCF=true
-Dpcf.host	<p>Host or IP address of the PCF Engine on which PCRF sends the NAP and LDAP request. This parameter works when you set the submitToPCF parameter to true.</p> <p>Configuring this parameter is an optional step.</p>	-	IP or host address	-Dpcf.host=192.0.2.19

Parameter Name	Description	Default Value	Possible Values	Example
-Dpcf.alternate.host	<p>Host or IP address of the PCF Engine on which PCRF sends the NAP and LDAP requests.</p> <p>The NAP and LDAP requests are sent to the specified IP or host address when the address specified in the -Dpcf.host parameter is not accessible from the Policy Server.</p> <p>This parameter is usable only when you set the submitToPCF parameter to true.</p> <p>Configuring this parameter is an optional step.</p>	-	The IP or host address	-Dpcf.alternate.host=192.0.2.20
-Dpcf.actions.sync.timeout Ms.default	<p>The timeout period in milliseconds.</p> <p>Policy Server reports a timeout message when the PCRF sends a NAP and LDAP request and waits for the response until the specified interval is met.</p> <p>Configuring this parameter is an optional step.</p>	350 (recommended value)	An integer value	-Dpcf.actions.sync.timeout Ms.default=350

Parameter Name	Description	Default Value	Possible Values	Example
-Dpcf.engine.port	The port number on which the PCF Engine is running.  The NAP and LDAP requests are directed to this port number.	9884	An integer value	-Dpcf.engine.port=9884

## Configuration Support for PCF-NAP Requests

This section describes the prerequisites and configurations that are required to support the PCF-NAP communication.

This configuration support involves the following:

- Prerequisites for PCF-NAP Requests

1. Configuring the Unified API
2. Setting a Limit on NAP Requests

### Prerequisites for PCF-NAP Requests

This section describes the prerequisites that must be met for PCF-NAP communication.

For PCF-NAP interaction, make sure that the following configurations are available in your environment:

- N7 interface must be configured. For information on configuring the N7 interface, see [Configuration Support for the N7 and N28 Interface, on page 425](#).
- LDAP must be configured to operate with PCF. For information on configuring the LDAP, see [Configuring PCF to use LDAP, on page 223](#).

### Configuring the Unified API

This section describes how to configure the unified API through the PCF Ops Center.

PCF receive NAP requests to requery the LDAP and reevaluate policies after receiving notification about profile change from NAP, so the new policies are applied. PCF receives the NAP requests through the unified API ingress endpoint.

To configure the unified API, use the following configuration in the Policy Ops Center console:

```
config
  api unified
    engine-group engine_group_name
    external-port external_ip
```

```
externalIPs external_ip
end
```

#### NOTES:

- **api unified**—Enter the unified API configuration mode.
- **engine-group** *engine\_group\_name* —Specify the PCF engine's group name.
- **external-port** *port\_number*—(Optional) Specify the service to be accessed using an external IP instead of an Ingress endpoint. Specifies the external port number to expose the unified API endpoint.
- **externalIPs** *external\_ip*—(Optional) Specify the service to be accessed using an external IP instead of an Ingress endpoint. Specifies the IP address for the external endpoint.

## Setting a Limit on NAP Requests

This section describes how to set a limit on the number of NAP requests for PCF to process.

To configure the maximum number NAP requests TPS per PCF Engine deployment, use the following configuration in the Policy Ops Center console:

```
config
  engine engine_name
    properties broadcast.tps value tps
  end
```

#### NOTES:

- **engine** *engine\_name* —Specify the engine name.
- **properties broadcast.tps value** *tps*—Specify the maximum number of NAP requests TPS that each PCF Engine must process. The default value is 20.

## Configuration Support for LDAP Endpoint

This section describes how to configure the LDAP server endpoint that enables PCF to establish a connection with LDAP.

The configuration of the LDAP server endpoint involves the following steps:

1. Configuring the LDAP Endpoint
2. Setting a Limit on LDAP Search Request

## Configuring the LDAP Endpoint

This section describes how to configure the LDAP server endpoint and the associated filter mappings.

Based on the LDAP endpoint configuration, the LDAP endpoint authenticates itself with PCF to retrieve the subscriber details through the search query.

**Note** Configuration changes to the LDAP endpoint cause the endpoint to restart automatically. Cisco recommends making such changes only within the maintenance window.

To configure the LDAP server endpoint, use the following configuration in the Policy Ops Center console:

```

config
  ldap-server-endpoint
    connect
      bind-ip ip_address
      port port_number
      binddn username
      password password
      request-timeout timeout
      replica replica_count
      max-transactions maximum_transaction
    health-check-attributes attribute_name
      value attribute_value
    health-check-filter name attribute_name
      value attribute_value
    ldap-clients client_name
      password password
    input-mapping filter_from_client
    internal-lookup-key [ IMSI | IP_ADDRESS | MSISDN ]
    output-mapping output_attribute_name
      input session_attribute_name
    end

```

#### NOTES:

- **ldap-server-endpoint**—Enters the LDAP server endpoint configuration mode.
- **connect**—Enters the LDAP connection configuration.
- **bind-ip** *ip\_address* **port** *port\_number* **request-timeout** *timeout*—Specify the external IP address and port number to which the LDAP client can connect to externally. The default port number is 9389.
- **binddn** *username* **password** *password*—Specify the user DN, for example: cn=manager, ou=account, so=profile, and password for connecting to the LDAP server.
- **request-timeout** *timeout\_duration* —Specify the duration in milliseconds after which the request expires. The request awaits a response from the PCF engine. The default timeout value is 2000.
- **replica** *replica\_count* —Specify the replica count for the LDAP server.
- **max-transactions** *maximum\_transaction*—Specify the maximum number of transactions per second that each connection must process. The default value is 200.
- **health-check-attributes** *attribute\_name* **value** *attribute\_value*—Specify the attribute name and value that the client receives as a response to the health check request.
- **health-check-filter name** *attribute\_name* **value** *attribute\_value*—Specify the attribute name and value that distinguishes the health check request.

- **ldap-clients** *client\_name* **password** *password*—Specify the configuration that PCF uses to configure multiple client authentication parameters.
- **input-mapping** *filter\_from\_client*—Specify the configuration to map the filter ID received from LDAP client and the internal-lookup-key. The accepted value must contain text string. For example, IMSI, MSISDN, framedIp, framedIpv6Prefix. You can configure the input mapping separately for frameIP, MSISDN, IMSI, and framedIpv6Prefix.
- **internal-lookup-key** [ **IMSI** | **IP\_ADDRESS** | **MSISDN** ]—Configures the internal lookup key.
- **output-mapping** *output\_attribute\_name* **input** *session\_attribute\_name* —Specify the table that is used to define the response attributes for the client. The response attribute name is mapped to the internal CPS session attributes for added flexibility.

**Note** PCF does not process the requests for which the output-mapping configuration is missing. The response attributes contain only those values that are configured in the output mapping as input key.

You can configure multiple supported keys only if they are available in the PCF session. The input keys can be duplicate but not the output values that you cannot configure two output-mappings with the same values.

## Setting a Limit on LDAP Search Request

This section describes how to set the limit on the number of LDAP search requests for PCF to process.

To configure the maximum number LDAP requests TPS per replica, use the following configuration in the Policy Ops Center console:

```
config
  ldap-server-endpoint connect
  max-transactions max_tps
end
```

### NOTES:

- **max-transactions** *max\_tps* —Specify the maximum number of LDAP requests TPS that each replica must process. The default value is 200.

## Configuration Based on QUERY\_USD

Following are the updated configuration in the Custom Reference Data table:

- In DNN\_TABLE, the QUERY\_USD column is removed.

**CISCO POLICY BUILDER**  
 Hostname: policy-builder-pcf-pcf-engine-app-pcf-green-5cc8487b86-zh5mt SVN URL: http://svn/repos/configuration SVN Revision: 17 Welcome, admin (ADMIN)

**Custom Reference Data Table** Some or all columns in this table have been published and will be read only. Newly added columns will be editable.

**\*Name** DNN\_TABLE **Display Name** DNN TABLE ☒ Cache Results

**Activation Condition**  select clear ☐ Svn Crd Data ☒ Best Match

**\*Evaluation Order** 0

*Name	Display Name	*Use In Conditio	*Type	Key	Requi
DNN	DNN	<input checked="" type="checkbox"/>	Text	<input checked="" type="checkbox"/>	<input checked="" type="checkbox"/>
IMSI_SUPRI_RANGE	IMSI SUPRI RANGE	<input checked="" type="checkbox"/>	Text	<input checked="" type="checkbox"/>	<input checked="" type="checkbox"/>
LOGICAL_DNN	LOGICAL DNN	<input checked="" type="checkbox"/>	Text	<input type="checkbox"/>	<input checked="" type="checkbox"/>
QUERY_USD	QUERY USD	<input checked="" type="checkbox"/>	Text	<input type="checkbox"/>	<input checked="" type="checkbox"/>
QUERY_SY	QUERY SY	<input checked="" type="checkbox"/>	Text	<input type="checkbox"/>	<input checked="" type="checkbox"/>
DNN_TEARDOWN	DNN TEARDOWN	<input checked="" type="checkbox"/>	Text	<input type="checkbox"/>	<input checked="" type="checkbox"/>

Add Remove

**Column Details**

**Valid Values** The values allowed in Control Center for this column

**Validation** Validation used by Control Center

**Runtime Binding** Which rows match when a message is received

- In LOCATION\_TABLE, the QUERY\_USD and RAT\_TYPE columns are added to set the QUERY\_USD flag based on the ratType and location.

**CISCO POLICY BUILDER**  
 Hostname: policy-builder-pcf-pcf-engine-app-pcf-green-5cc8487b86-zh5mt SVN URL: http://svn/repos/configuration SVN Revision: 17 Welcome, admin (ADMIN)

**Custom Reference Data Table** Some or all columns in this table have been published and will be read only. Newly added columns will be editable.

**\*Name** PLMN\_ID\_TABLE **Display Name** PLMN-ID TABLE ☒ Cache Results

**Activation Condition**  select clear ☐ Svn Crd Data ☒ Best Match

**\*Evaluation Order** 0

*Name	Display Name	*Use In Conditio	*Type	Key	Required
LOCATION_TAG	LOCATION TAG	<input checked="" type="checkbox"/>	Text	<input type="checkbox"/>	<input type="checkbox"/>
QOS_LIMIT_REF	QOS LIMIT REF	<input checked="" type="checkbox"/>	Text	<input type="checkbox"/>	<input type="checkbox"/>
QOS_LIMIT_REF_PRIORITY	QOS LIMIT REF PRIORITY	<input checked="" type="checkbox"/>	Text	<input type="checkbox"/>	<input type="checkbox"/>
EVENT_TRIGGER	EVENT TRIGGER	<input checked="" type="checkbox"/>	Text	<input type="checkbox"/>	<input type="checkbox"/>
IPv6_SUPPORTED	IPv6 SUPPORTED	<input checked="" type="checkbox"/>	Text	<input type="checkbox"/>	<input checked="" type="checkbox"/>
LOCATION_RULE_GROUP	LOCATION RULE GROUP	<input checked="" type="checkbox"/>	Text	<input type="checkbox"/>	<input type="checkbox"/>

Add Remove

**Column Details**

**Valid Values** The values allowed in Control Center for this column

**Validation** Validation used by Control Center

**Runtime Binding** Which rows match when a message is received

- In LOCATION\_TABLE, the RAT\_TYPE column is set as key and bind to Session/Policy State Field N7\_RAT\_TYPE.

**CISCO POLICY BUILDER**  
 Hostname: policy-builder-pcf-pcf-engine-app-pcf-green-7b489c7d4-8h7rx SVN URL: http://svn/repos/configration SVN Revision: 35 Welcome, admin (ADMIN) [Logout](#)

**\*Columns**

*Name	Display Name	*Use In Conditic	*Type	Key	Required
LOGICAL_DNN	LOGICAL DNN	<input checked="" type="checkbox"/>	Text	<input checked="" type="checkbox"/>	<input checked="" type="checkbox"/>
PLMN_ID	PLMN-ID	<input checked="" type="checkbox"/>	Text	<input checked="" type="checkbox"/>	<input checked="" type="checkbox"/>
<b>RAT_TYPE</b>		<input checked="" type="checkbox"/>	Text	<input checked="" type="checkbox"/>	<input checked="" type="checkbox"/>
LOCATION_REF	LOCATION REF	<input checked="" type="checkbox"/>	Text	<input checked="" type="checkbox"/>	<input checked="" type="checkbox"/>
LOCATION_TAG	LOCATION TAG	<input checked="" type="checkbox"/>	Text	<input checked="" type="checkbox"/>	<input checked="" type="checkbox"/>
OOS_LIMIT_REF	OOS LIMIT REF	<input checked="" type="checkbox"/>	Text	<input checked="" type="checkbox"/>	<input checked="" type="checkbox"/>

**Column Details**

**Valid Values**  
 The values allowed in Control Center for this column  
☒ All  
☐ List of Valid Values

**Validation**  
 Validation used by Control Center  
**Regular Expression**  
  
**Regular Expression Description**

**Runtime Binding**  
 Which rows match when a message is received  
☐ None  
☐ Bind to Subscriber AVP code  
☒ Bind to Session/Policy State Field  
 N7 RAT Type  [select](#) [clear](#)  
☐ Bind to a result column from another table  
 [select](#) [clear](#)

- A new STG named RX USD TABLE is added with Result column QUERY\_USD for Rx Session.

**CISCO POLICY BUILDER**  
 Hostname: policy-builder-pcf-pcf-engine-app-pcf-green-5b447956c-s8d9g SVN URL: http://svn/repos/configration SVN Revision: 315 Welcome, admin (ADMIN) [Logout](#)

**Search Table Group**

**Name**  
 RX USD TABLE

**\*Evaluation Order**  
 4

**Actions**  
[Create Child:](#)  
[Custom Reference Data Table](#)  
[Copy:](#)  
 Current Search Table Group

**Result Columns**

*Name	Display Name	*Use In Conditic Default Value
QUERY_USD	QUERY_USD	<input checked="" type="checkbox"/> DEFAULT

**Table Search Initiators (OR Together)**

**Name**  
 RxSessionExist

**CISCO POLICY BUILDER**  
 Hostname: policy-builder-pcf-pcf-engine-app-pcf-green-5b447956c-s8d9g SVN URL: http://svn/repos/configration SVN Revision: 315 Welcome, admin (ADMIN) [Logout](#)

**Table Search Initiators (OR Together)**

**Name**  
 RxSessionExist

**Initiator Name**  
 RxSessionExist

**Conditions (AND Together)**

**Name**  
 A Diameter Rx TGPP Session exists

- A new CRD table RX\_USD\_TABLE is added under the RX USD TABLE STG with key columns for MEDIA\_TYPE, AF\_ID, RAT\_TYPE, LOCATION\_REF and QUERY\_USD result column to allow query for specific Media-Type (or medType) and AF-Application-Id (afAppId) values for Rx Session.

**CISCO POLICY BUILDER**  
 Hostname: policy-builder-pcf-pcf-engine-app-pcf-green-5b44795f6c-s8dgg SVN URL: http://svn/repos/configuration SVN Revision: 315 Welcome, admin (ADMIN)

**Custom Reference Data Table** Some or all columns in this table have been published and will be read only. Newly added columns will be editable.

**Name:** RX\_USD\_TABLE **Display Name:**  ☒ Cache Results

**Activation Condition:**  select clear ☐ Svn Crd Data ☒ Best Match

**Evaluation Order:** 0

*Name	Display Name	*Use In Conditio	*Type	Key	Rec
MEDIA_TYPE	MEDIA_TYPE	<input checked="" type="checkbox"/>	Text	<input checked="" type="checkbox"/>	<input checked="" type="checkbox"/>
AF_ID	AF_ID	<input checked="" type="checkbox"/>	Text	<input checked="" type="checkbox"/>	<input checked="" type="checkbox"/>
RAT_TYPE	RAT_TYPE	<input checked="" type="checkbox"/>	Text	<input checked="" type="checkbox"/>	<input checked="" type="checkbox"/>
LOCATION_REF	LOCATION_REF	<input checked="" type="checkbox"/>	Text	<input checked="" type="checkbox"/>	<input checked="" type="checkbox"/>
QUERY_USD	QUERY_USD	<input checked="" type="checkbox"/>	Text	<input type="checkbox"/>	<input type="checkbox"/>

Add Remove

Column Details

Valid Values Validation Runtime Binding

482028000

- A new STG named N5 USD TABLE is added with Result column QUERY\_USD for N5 Session.

**CISCO POLICY BUILDER**  
 Hostname: policy-builder-pcf-pcf-engine-app-pcf-green-5b44795f6c-s8dgg SVN URL: http://svn/repos/configuration SVN Revision: 315 Welcome, admin (ADMIN)

**Search Table Group**

**Name:** N5 USD TABLE **Evaluation Order:** 4

**Actions:** Create Child: Custom Reference Data Table Copy: Current Search Table Group

*Name	Display Name	*Use In Conditio	Default Value
QUERY_USD	QUERY_USD	<input checked="" type="checkbox"/>	

Add Remove

Table Search Initiators (OR Together)

Name: NSSessionExist

482029000

**CISCO POLICY BUILDER**  
 Hostname: policy-builder-pcf-engine-app-pcf-green-5b447956c-afddgs SVN URL: http://svn/repos/configuration SVN Revision: 315 Welcome, admin (ADMIN) POLICY BUILDER

File Tools

Table Search Initiators (OR Together)

Name
N5SessionExist

Initiator Name  
N5SessionExist

Conditions (AND Together)

Name
A Policy N5 TGPP Session exists

482030 0000000

- A new CRD table N5\_USD\_TABLE added under N5 USD TABLE STG with key columns for MEDIA\_TYPE, AF\_ID, RAT\_TYPE, LOCATION\_REF and QUERY\_USD result column to allow query for specific Media-Type (or medType) and AF-Application-Id (afAppId) values for N5 Session.

**CISCO POLICY BUILDER**  
 Hostname: policy-builder-pcf-engine-app-pcf-green-5b447956c-afddgs SVN URL: http://svn/repos/configuration SVN Revision: 315 Welcome, admin (ADMIN) POLICY BUILDER

File Tools

Custom Reference Data Table Some or all columns in this table have been published and will be read only. Newly added columns will be editable.

\*Name: N5\_USD\_TABLE Display Name:  ☒ Cache Results

Activation Condition:  select: clear ☐ Svn Crd Data ☐ Best Match

\*Evaluation Order: 0

*Name	Display Name	*Use In Condit*	*Type	Key	Required
MEDIA_TYPE	MEDIA_TYPE	<input checked="" type="checkbox"/>	Text	<input checked="" type="checkbox"/>	<input checked="" type="checkbox"/>
AF_ID	AF_ID	<input checked="" type="checkbox"/>	Text	<input checked="" type="checkbox"/>	<input checked="" type="checkbox"/>
RAT_TYPE	RAT_TYPE	<input checked="" type="checkbox"/>	Text	<input checked="" type="checkbox"/>	<input checked="" type="checkbox"/>
LOCATION_REF	LOCATION_REF	<input checked="" type="checkbox"/>	Text	<input checked="" type="checkbox"/>	<input checked="" type="checkbox"/>
QUERY_USD	QUERY_USD	<input checked="" type="checkbox"/>	Text	<input type="checkbox"/>	<input type="checkbox"/>

Add Remove

Column Details

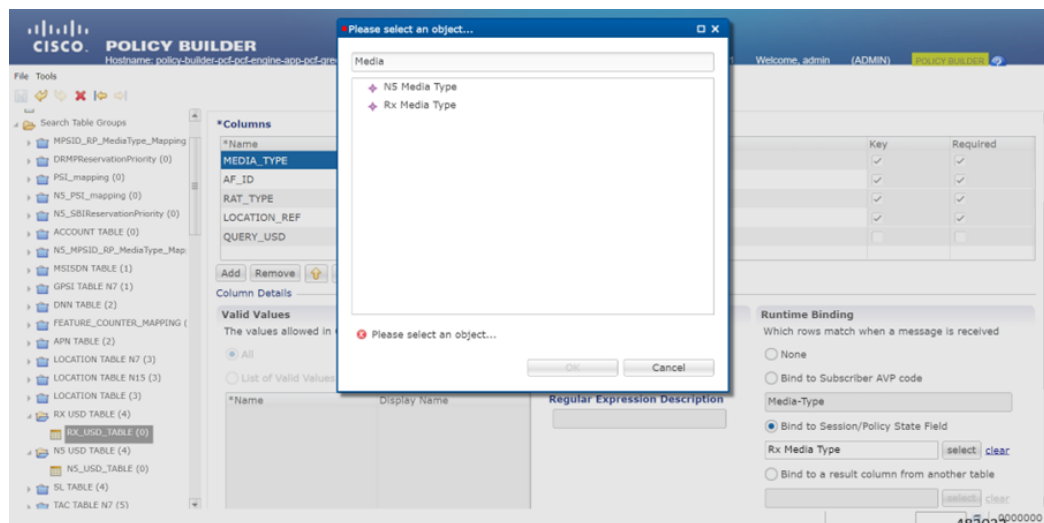
Valid Values: The values allowed in Control Center for this column

Validation: Validation used by Control Center

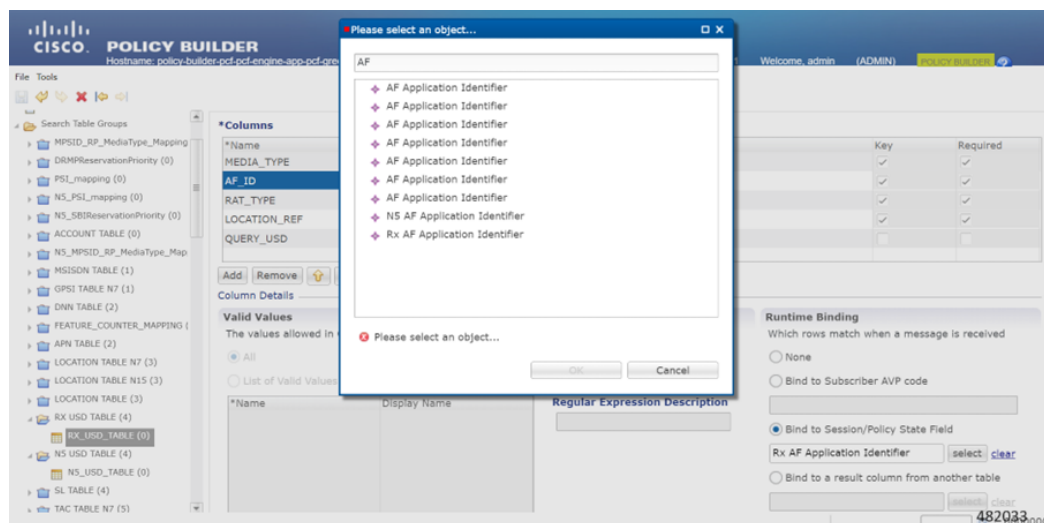
Runtime Binding: Which rows match when a message is received

482031 0000000

- A new Rx Media Type and N5 Media Type retrievers are added for binding MEDIA\_TYPE column in RX\_USD\_TABLE/N5\_USD\_TABLE to Session/Policy State Field.

- A new Rx AF Application Identifier and N5 AF Application Identifier retrievers are added for binding AF\_ID column in RX\_USD\_TABLE/N5\_USD\_TABLE to Session/Policy State Field.

- Use the following engine property to enable the LDAP query feature:

```
ims.enforce.external.profile
value true
exit
```

- Use the following engine property for mediatypes that require external profile:

```
ims.external.profile.required.mediatypes
value video
exit
```

**Note** The properties allow multiple values. Following is an example:

```
ims.external.profile.required.mediatypes
value video,data
exit
```

- Use the following engine property for skipping the LDAP modify request:

```
ldap.skip.modify

value true
exit
```

## OAM Support

This section describes operations, administration, and maintenance support for this feature.

## Statistics

This section provides the list of statistics and counters that are involved when the Policy Server routes the LDAP queries and NAP notification to PCF or PCRF.

- PCF:
  - inbound\_request\_total: Captures the total number of inbound LDAP search requests that PCF receives.
  - incoming\_request\_total: Captures the total number of search results that contain the result code.
  - LDAP\_CHANGE-RES success: Invoked when the LDAP change message is successfully sent to the PCF Engine.
  - LDAP\_CHANGE-RES error: Invoked when the LDAP change message is not sent to the PCF Engine because of some exception.
  - LDAP\_SEARCH-RES success: Invoked when the LDAP query receives successful response from the PCF Engine.
  - LDAP\_SEARCH-RES error: Invoked when the LDAP queries fail to process due to an error or an exception.
  - ldap\_policy\_request\_total: Captures the total count of LDAP policy requests.
  - message\_total: Captures the total NAP requests such as total count of ldap\_notify and ldap-change-message messages.
- PCRF:
  - ldap\_change\_success: Invoked when the PCRF receives success response from PCF for a NAP notification.
  - ldap\_change\_timeout: Invoked when the PCRF receives timeout response from PCF for a NAP notification.

- `ldap_change_<MessageType>`: Invoked when the PCRF receives an error message from PCF for a NAP notification.
- `ldap_search_success`: Invoked when the PCRF receives success response from the PCF for the LDAP queries.
- `ldap_search_timeout`: Invoked when the PCRF receives timeout response from the PCF for the LDAP queries.
- `ldap_search_<MessageType>`: Invoked when the PCRF receives an error message from the PCF for the LDAP queries.
- PCRF counters:
  - `ldap_search_send`: Captures the count of the cumulative number of the LDAP queries which the PCRF sends to the PCF.
  - `ldap_change_send`: Captures the count of the cumulative number of the NAP notifications that PCRF sends to the PCF.

The following KPI counters added in the `total ldap query` for Rx and N5 interfaces:

- `Media_type` = [video/data]
- `interface_name` = [N5/Rx]

For information on statistics, see *Ultra Cloud Core 5G Policy Control Function Statistics Reference*.

## CHAPTER 26

# Handling the Network Provided Location Information Requests

- [Feature Summary and Revision History, on page 193](#)
- [Feature Description, on page 194](#)
- [How it Works, on page 194](#)
- [Enabling the NetLoc Feature, on page 207](#)
- [Support for NetLocAccessSupport, on page 207](#)

## Feature Summary and Revision History

### Summary Data

**Table 76: Summary Data**

Applicable Products or Functional Area	PCF
Applicable Platform(s)	SMI
Feature Default Setting	Enabled – Always-on
Related Documentation	Not Applicable

### Revision History

**Table 77: Revision History**

Revision Details	Release
Enhancement introduced. PCF supports N5 Interface.	2022.02.0
First introduced.	2020.05.0

## Feature Description

The Network Provided Location Information (NPLI) service is responsible for retrieving the access network information in the IMS network architecture. Depending on the service operator's policy configuration and subscription, the NPLI service fetches the UE time zone information and the user location information from the access network.

The PCF provides the NPLI information over the Rx or N5 interface to the Application Function (AF) based on the response that it receives from SMF over the N7 interface.

## How it Works

This section describes how this feature works.

The AF initiates a request toward the PCF to provide the network information.

For AF supporting Rx interface, the request is sent over Rx through the Required-Access-Info AVP. When the Access Network Information is available the SMF provides the required Access Network Information to the PCF within the 3GPP-User-Location-Info AVP or 3GPP-MS-TimeZone AVP or both as requested.

For AF supporting N5 interface, the request is sent over N5 interface by subscribing to AF event ANI\_REPORT and specifying the required access network information (user location or user time zone information).

Upon receiving the request, PCF triggers an N7 Update Notify request with 'Access Network Info' event trigger (if not already subscribed for) towards SMF. The SMF responds to PCF with the required information, which PCF further forwards to the AF.

When the SMF responds with ServingNetwork attribute instead of UserLocationInfo, then to set the Mobile Country Codes (MCC) and Mobile Network Code (MNC) ensure that the NetLoc features is enabled. For information on how to enable the NetLoc, see [Enabling the NetLoc Feature, on page 207](#).

For Rx interface, PCF provides the following information during an ACCESS\_NETWORK\_INFO\_REPORT event trigger within the Event-Trigger AVP:

- 3GPP-User-Location-Info AVP (If available)
- User-Location-Info-Time AVP (If available)
- 3GPP-SGSN-MCC-MNC AVP (If the location information is not available) or 3GPP-MS-TimeZone AVP or both.

For N5 interface, PCF provides the following information which includes notification for AF event ANI\_REPORT:

- 3GPP User Location Information (If available and required)
- Serving Network Identity (If user location is required and not available)
- UE Timezone (If available and required)

## Considerations

This section defines the considerations that apply for successful handling of the NPLI requests:

- For Rx Interface, navigate to **Policy Builder > Diameter Clients > Rx Client**, set the **STA Hold Time Ms** parameter to maximum duration of 3000 milliseconds. The parameter indicates the duration by which the STA is held back.
- For N5 Interface, navigate to **Policy Builder > SBA Profiles > N5 Profiles**, set the **N5 Delete Response Hold Time Ms** parameter to maximum duration of 3000 milliseconds. The parameter indicates the duration by which the N5 Delete response is held back.

A lower timer value minimizes the performance impact that occurs when AF and PCF continue to wait for a response from each other and eventually timeout.

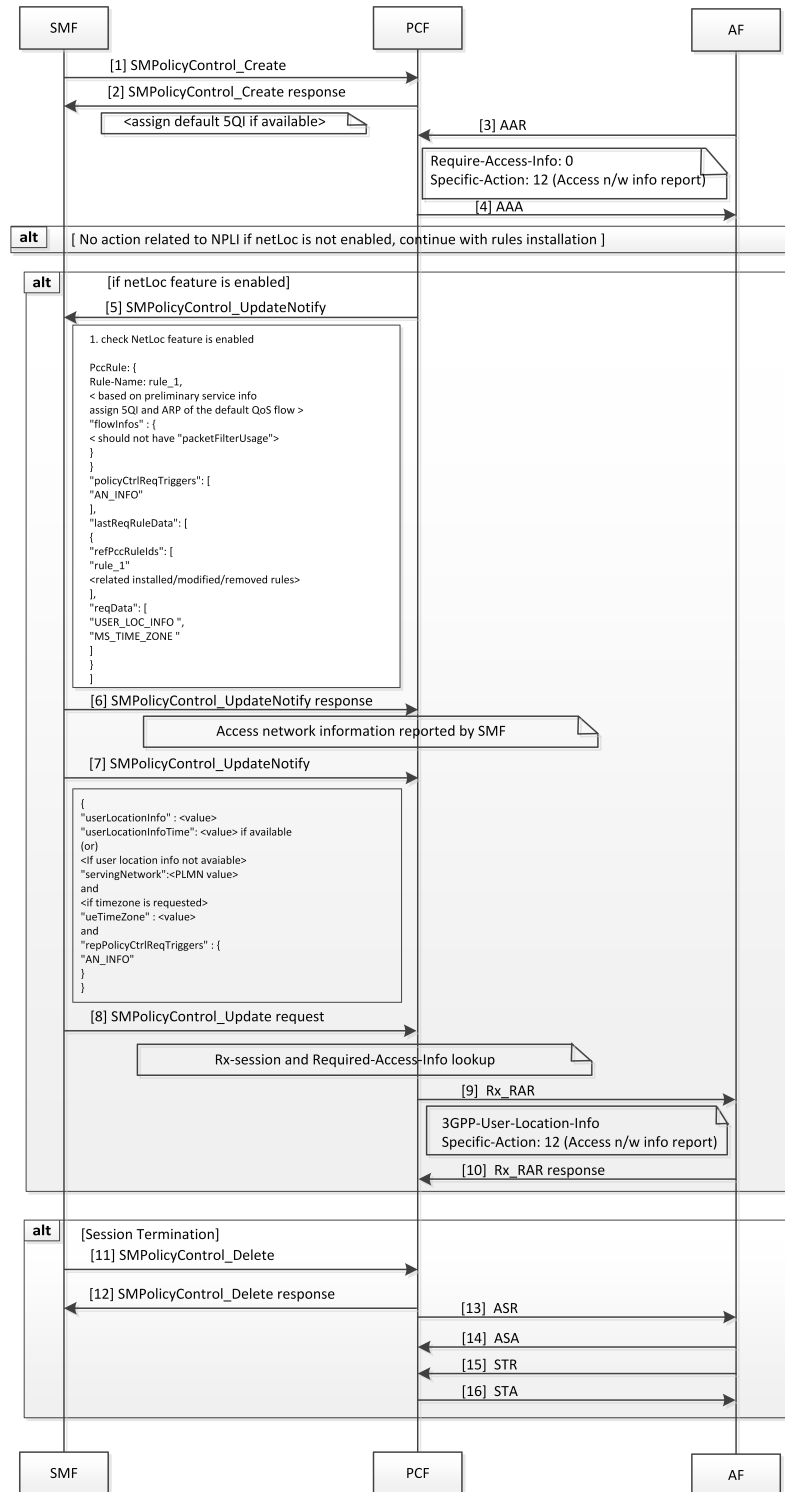
## Call Flows

This section describes the key call flows for this feature.

### NPLI in Rx RAR Call Flow

This section describes the NPLI in Rx RAR call flow.

Figure 36: NPLI in Rx RAR Call Flow

453974

**Table 78: NPLI in Rx RAR Call Flow Description**

Step	Description
1	The SMF sends a SMPolicyControl_Ceate request to the PCF.
2	The PCF responds to the SMPolicyControl_Create request.
3	The AF sends an Authenticate-Authorize-Request (AAR) message to the PCF. The message contains Required-Access-Info AVP requesting the access network information required for the AF session.
4	The PCF sends the AAA request to the AF.
5	If the NetLoc feature is enabled, then the PCF sends an SMPolicyControl_UpdateNotify request toward the SMF.
6	In response to the SMPolicyControl_UpdateNotify request, the SMF sends the access network information to the PCF.
7	The PCF sends the SMPolicyControl_Update request to the SMF.
8	The SMF sends the SMPolicyControl_Update request to the PCF.
9	After the establishing the Rx-session and the Required-Access-Info lookup, the PCF sends the Rx Re-Authorization Request message to the AF.
10	The AF sends the Rx Re-Authorization Request response containing the 3GPP-User-Location-Info AVP and access network information report to the PCF.
11	If the session terminates, the SMF sends a SMPolicyControl_Delete request to the PCF.
12	The PCF responds to SMF for the SMPolicyControl_Delete request.
13	The PCF sends the Abort-Session-Request message to the AF.
14	The AF responds with the Abort-Session-Answer to the PCF.
15	The AF sends the Session-Termination-Request to the PCF.
16	The PCF responds with the Session-Termination-Answer message to the AF.

## NPLI in Rx STA Call Flow

This section describes the NPLI in Rx STA call flow.

Figure 37: NPLI in Rx STA Call Flow

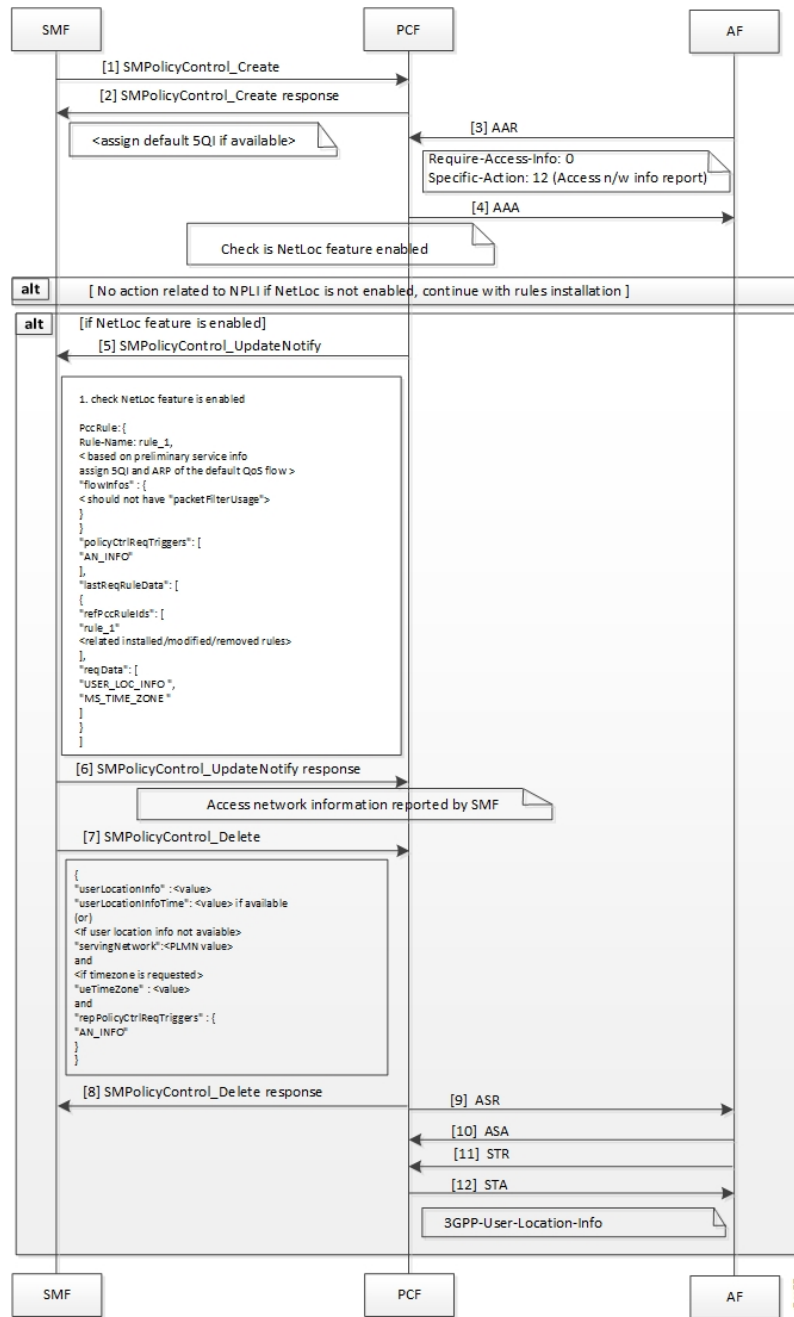

Table 79: NPLI in Rx STA Call Flow Description

Step	Description
1	The SMF sends a SMPolicyControl_Create request to the PCF.
2	The PCF responds with the SMPolicyControl_Create response to the SMF.

Step	Description
3	The AF sends an Authenticate-Authorize-Request message to the PCF. The message contains Required-Access-Info AVP requesting the access network information required for the AF session.
4	The PCF responds with an AA-Answer message to the AF.
5	If the NetLoc feature is enabled, the PCF sends the SMPolicyControl_UpdateNotify request to the SMF.
6	The SMF responds with the SMPolicyControl_UpdateNotify message to the PCF. This message contains the access network information.
7	The SMF sends the SMPolicyControl_Delete request to the PCF.
8	The PCF responds to the SMF with the SMPolicyControl_Delete message.
9	The PCF sends the Abort-Session-Request message to the AF.
10	The AF responds with the Abort-Session-Answer to the PCF.
11	The AF sends the Session-Termination-Request to the PCF.
12	The PCF responds with the Session-Termination-Answer message to the AF. This message contains the user location information.

## Required Access Information in STR Call Flow

This section describes the Required Access Information in STR call flow.

Figure 38: Required Access Information in STR Call Flow

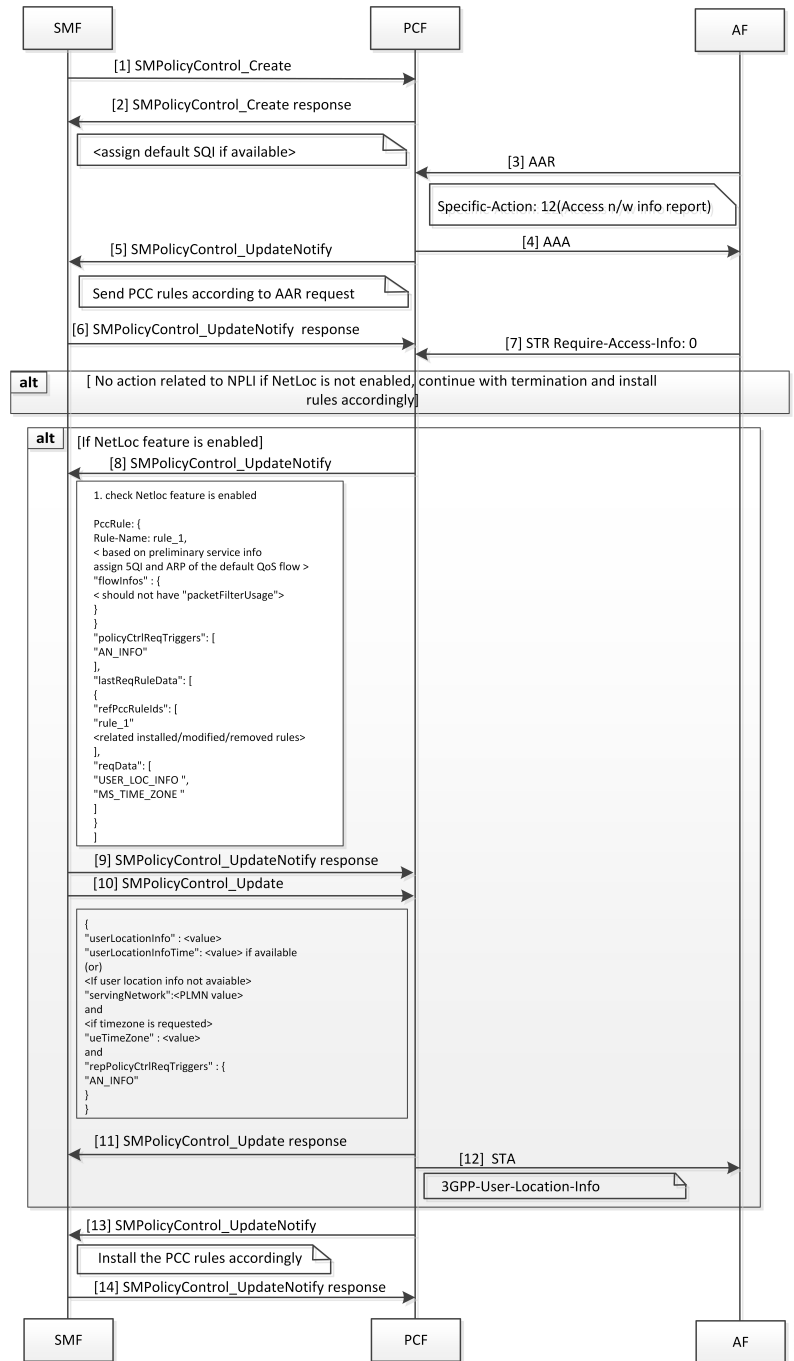

Table 80: Required Access Information in STR Call Flow Description

Step	Description
1	The SMF sends an SMPolicyControl_Create request to the PCF.

Step	Description
2	The PCF responds to the SMF with the SMPolicyControl_Create response.
3	The AF sends the Specific-Action: 12 (Access n/w info. report) message to the PCF.
4	The PCF sends an AA-Answer message to the AF.
5	The PCF sends an SMPolicyControl_UpdateNotify request to the SMF.
6	The SMF sends PCC rules as requested in the Authenticate-Authorize-Request in the SMPolicyControl_UpdateNotify response to the PCF.
7	The AF sends a Session-Termination-Request to PCF to retrieve the Required-Access-Info AVP.
8	If the NetLoc feature is enabled, the PCF sends an SMPolicyControl_UpdateNotify request to the SMF.
9	The SMF sends an SMPolicyControl_UpdateNotify response to the PCF.
10	The SMF sends an SMPolicyControl_Update request to the PCF.
11	The PCF sends a response for the SMPolicyControl_Update request to the SMF.
12	The PCF sends the Session-Termination-Answer message to the AF with the user location information.
13	The PCF sends the SMPolicyControl_UpdateNotify request to the SMF.
14	On installing the PCC rules, the SMF sends SMPolicyControl_UpdateNotify response to the PCF.

## NPLI in N5 Notify Call Flow

This section describes the NPLI in N5 Notify call flow.

Figure 39: NPLI in N5 Notify Call Flow

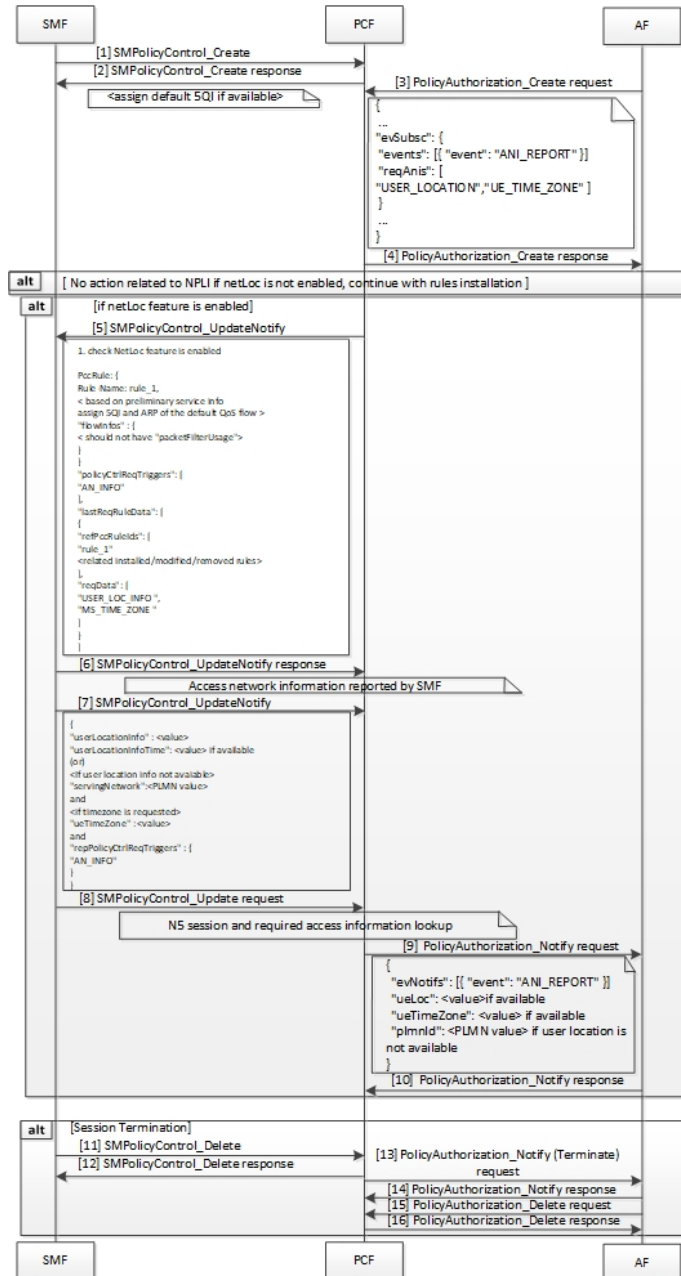

Table 81: NPLI in N5 Notify Call Flow Description

Step	Description
1	The SMF sends a SMPolicyControl_Create request to the PCF.
2	The PCF responds to the SMPolicyControl_Create request.

Step	Description
3	The AF sends an PolicyAuthorization_Create request to the PCF. The request contains the access network information required for the AF session.
4	The PCF sends the PolicyAuthorization_Create response to the AF.
5	If the NetLoc feature is enabled, then the PCF sends an SMPolicyControl_UpdateNotify request toward the SMF.
6	In response to the SMPolicyControl_UpdateNotify request, the SMF sends the access network information to the PCF.
7	The PCF sends the SMPolicyControl_Update request to the SMF.
8	The SMF sends the SMPolicyControl_Update request to the PCF.
9	After the establishing the N5 session and the required access information lookup, the PCF sends the PolicyAuthorization_Notify request to the AF containing access network information report with 3GPP user location, UE Timezone and serving network PLMN ID if available
10	The AF sends the PolicyAuthorization_Notify response to the PCF.
11	If the session terminates, the SMF sends a SMPolicyControl_Delete request to the PCF.
12	The PCF responds to SMF for the SMPolicyControl_Delete request.
13	The PCF sends the PolicyAuthorization_Notify (Terminate) request to the AF.
14	The AF responds with the PolicyAuthorization_Notify response to the PCF.
15	The AF sends the PolicyAuthorization_Delete request to the PCF.
16	The PCF responds with the PolicyAuthorization_Delete response to the AF.

## NPLI in N5 Delete Response Call Flow

This section describes the NPLI in N5 Delete Response call flow.

Figure 40: NPLI in N5 Delete Response Call Flow

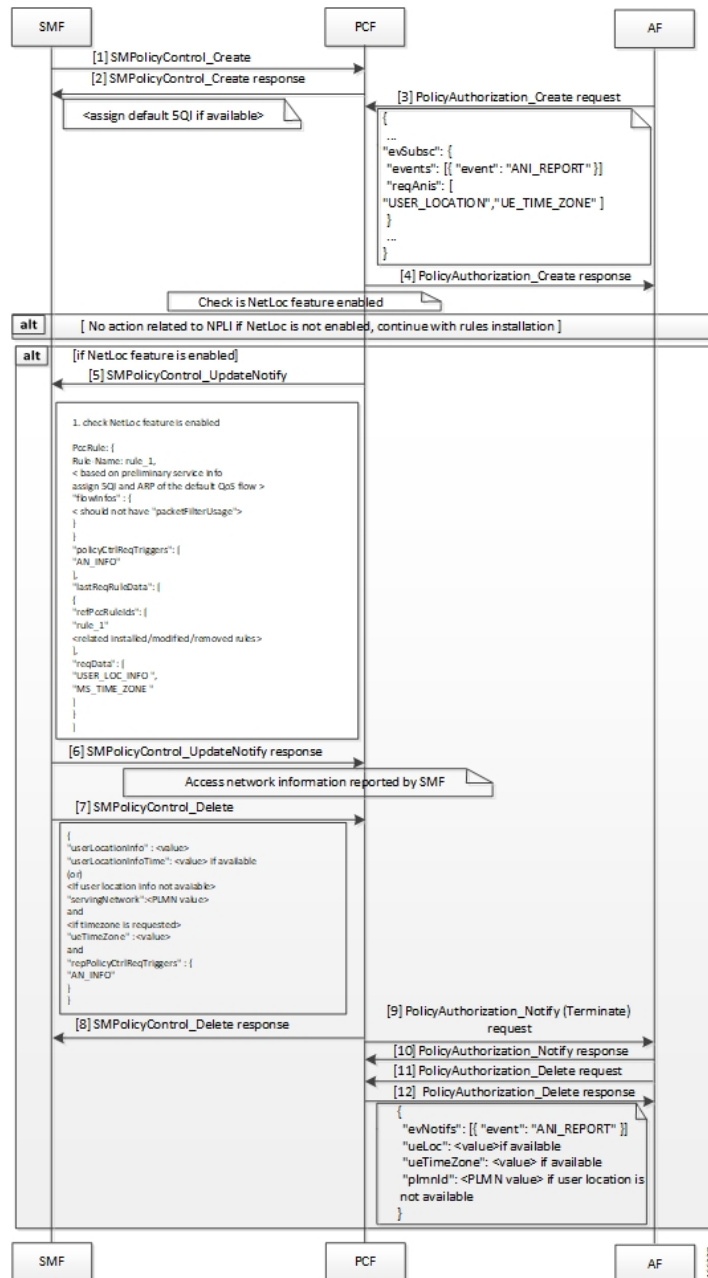

Table 82: NPLI in N5 Delete Response Call Flow Description

Step	Description
1	The SMF sends a SMPolicyControl_Create request to the PCF.
2	The PCF responds with the SMPolicyControl_Create response to the SMF.

Step	Description
3	The AF sends a PolicyAuthorization_Create request to the PCF. The request contains the access network information required for the AF session.
4	The PCF responds with an PolicyAuthorization_Create response to the AF.
5	If the NetLoc feature is enabled, the PCF sends the SMPolicyControl_UpdateNotify request to the SMF.
6	The SMF responds with the SMPolicyControl_UpdateNotify message to the PCF. This message contains the access network information.
7	The SMF sends the SMPolicyControl_Delete request to the PCF.
8	The PCF responds to the SMF with the SMPolicyControl_Delete message.
9	The PCF sends the PolicyAuthorization_Notify (Terminate) request to the AF.
10	The AF responds with the PolicyAuthorization_Notify response to the PCF.
11	The AF sends the PolicyAuthorization_Delete request to the PCF.
12	The PCF responds with the PolicyAuthorization_Delete response to the AF. This response contains the user location information.

## Required Access Information in N5 Delete Request Call Flow

This section describes the Required Access Information in N5 Delete Request call flow.

## Required Access Information in N5 Delete Request Call Flow

Figure 41: Required Access Information in N5 Delete Request Call Flow

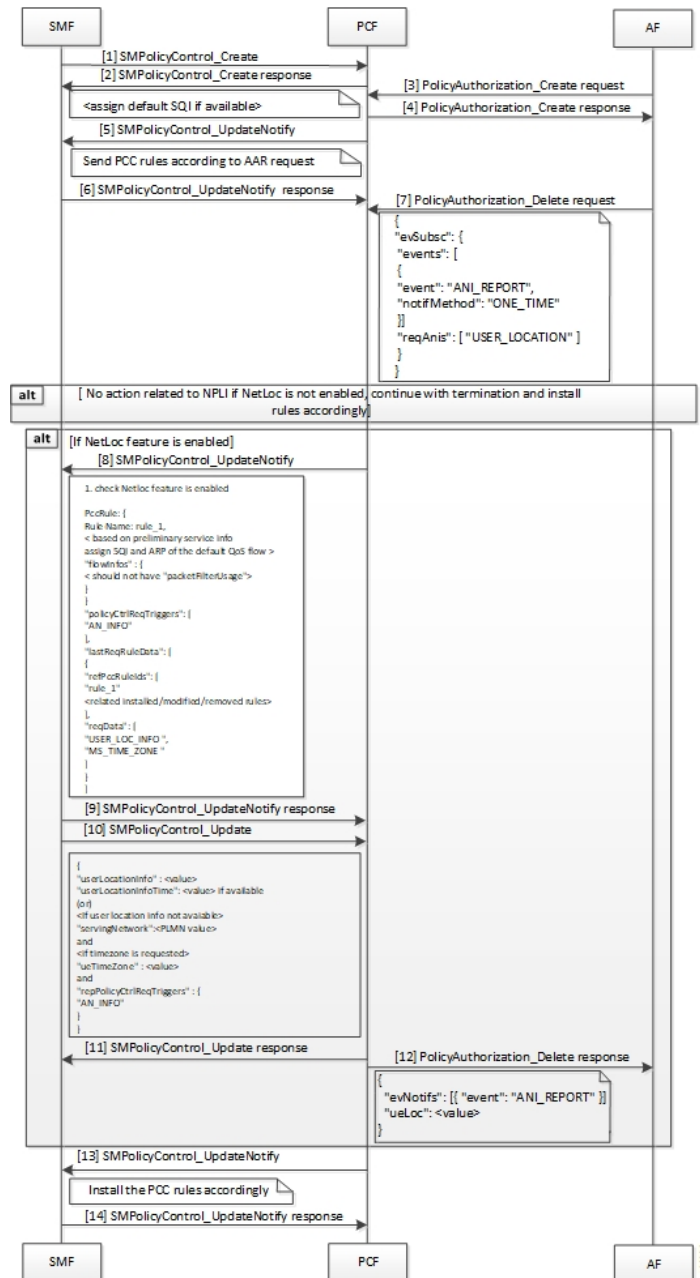

Table 83: Required Access Information in N5 Delete Request Call Flow Description

Step	Description
1	The SMF sends an SMPolicyControl_Create request to the PCF.
2	The PCF responds to the SMF with the SMPolicyControl_Create response.
3	The AF sends a PolicyAuthorization_Create request to the PCF.

Step	Description
4	The PCF sends a PolicyAuthorization_Create response to the AF.
5	The PCF sends an SMPolicyControl_UpdateNotify request to the SMF.
6	The SMF sends PCC rules as requested in the Authenticate-Authorize-Request in the SMPolicyControl_UpdateNotify response to the PCF.
7	The AF sends a PolicyAuthorization_Delete request to PCF to retrieve the required access network information.
8	If the NetLoc feature is enabled, the PCF sends as SMPolicyControl_UpdateNotify request to the SMF.
9	The SMF sends an SMPolicyControl_UpdateNotify response to the PCF.
10	The SMF sends an SMPolicyControl_Update request to the PCF.
11	The PCF sends a response for the SMPolicyControl_Update request to the SMF.
12	The PCF sends the PolicyAuthorization_Delete response to the AF with the user location information.
13	The PCF sends the SMPolicyControl_UpdateNotify request to the SMF.
14	On installing the PCC rules, the SMF sends SMPolicyControl_UpdateNotify response to the PCF.

## Enabling the NetLoc Feature

This section describes how to enable the NetLoc feature that supports the Access Network Information Reporting in 5G.

To enable the NetLoc feature, in the initial N7 request set the "supFeat" value's 6th binary digit to 1.

## Support for NetLocAccessSupport

The PCF supports the NetLocAccessSupport reporting on the N5 and Rx interface. The following describes about the noNetLocSupp:

- Requesting SMF for Report of the requested Access Network Information
- Reporting noNetLocSupp to AF

**Note** NetLocAccessSupport Enumeration values:

- **ANR\_NOT\_SUPPORTED**: Indicates that the access network does not support the report of access network information.
- **TZR\_NOT\_SUPPORTED**: Indicates that the access network does not support the report of UE time zone.
- **LOC\_NOT\_SUPPORTED**: Indicates that the access network does not support the report of UE location.

#### Requesting SMF for Report of the requested Access Network Information:

If the NetLoc feature is supported, PCF requests SMF to report the access network information by setting the **AN\_INFO** policy control request trigger.

- If the "reqData" attribute indicates the values **MS\_TIME\_ZONE** and **USER\_LOC\_INFO**, the SMF notifies the PCF that the access network does not support sharing access network information by including netLocAccSupp in UeCampingRep with **ANR\_NOT\_SUPPORTED** in the N7 Update Notify response.
- If the "reqData" attribute indicates only **MS\_TIME\_ZONE** value, the SMF notifies the PCF that the access network does not support sharing UE time zone information reporting by including netLocAccSupp in UeCampingRep with **TZR\_NOT\_SUPPORTED** in the N7 Update Notify response.
- If the "reqData" attribute indicates only **USER\_LOC\_INFO** value, the SMF notifies the PCF that the access network does not support sharing UE location information by including netLocAccSupp in UeCampingRep with **LOC\_NOT\_SUPPORTED** in the N7 Update Notify response.

#### Reporting noNetLocSupp to AF:

If the NetLoc feature is enabled, AF request the PCF to report the access network information.

- **N5 Interface**: If the SMF notifies the PCF that the access network does not support sharing access network information, then
  - In N5 response to AF subscription, PCF contains noNetLocSupp attribute with NetLocAccessSupport enum as received from SMF and an event of the "AfEventNotification" data type in the "evNotifs" element with the "event" attribute set to the value **ANI\_REPORT**.
- **Rx Interface**: If the SMF notifies the PCF that the access network does not support sharing access network information, then
  - PCF sends a RAR command with the Specific-Action AVP set to **INDICATION\_OF\_ACCESS\_NETWORK\_INFO\_REPORTING\_FAILURE** and the NetLoc-Access-Support AVP set to 0 (**NETLOC\_ACCESS\_NOT\_SUPPORTED**) to the AF requesting access network information in AAR command or STA command by including the NetLoc-Access-Support AVP set to the value of 0 (**NETLOC\_ACCESS\_NOT\_SUPPORTED**) to the AF requested the access network information in an STR command.

---

**Note** If the NetLoc feature is not enabled in SMF, then

- PCF includes noNetLocSupp attribute with **ANR\_NOT\_SUPPORTED** and an event of the "AfEventNotification" data type in the "evNotifs" attribute with the "event" attribute set to the value "ANI\_REPORT" in N5 responses to AF subscription or include NetLoc-Access-Support AVP set to the value of 0 (NETLOC\_ACCESS\_NOT\_SUPPORTED) in Rx responses to AF subscription.
-

# Heartbeat

Table 84: Feature History

Feature Name	Release Information	Description
Enhancement to Cluster Load Information in Heartbeat	2023.04	PCF updates the time stamp information using the loadTimeStamp attribute while sending the cluster load information in heartbeat.  <b>Default Setting:</b> Disabled – Configuration required to enable

- [Feature Summary and Revision History, on page 211](#)
- [Feature Description, on page 212](#)
- [How it Works, on page 213](#)
- [Configuring the Cluster Load Attribute, on page 213](#)

## Feature Summary and Revision History

### Summary Data

Table 85: Summary Data

Applicable Product(s) or Functional Area	PCF
Applicable Platform(s)	SMI
Feature Default Setting	Enabled – Configuration required to disable
Related Documentation	Not Applicable

## Revision History

*Table 86: Revision History*

Revision Details	Release
Added a <code>loadTimeStamp</code> attribute.	2023.04.0
Enhancement introduced. PCF is configured to send the cluster load information in the heartbeat.	2020.05.0
First introduced.	2020.02.0

## Feature Description

PCF registers with NRF and sends a heartbeat message to the same NRF to infer its status as active or inactive. Complying with *3GPP TS 29.510*, PCF performs the following tasks when sending a heartbeat:

- Sends a heartbeat in the form of a PATCH request to, and processes responses with the NRF that it has registered with.
- Performs the failover operation when the registered NRF is unavailable due to connectivity issues or some unknown reasons. In such situations, PCF registers and uses the available secondary or tertiary NRF when the primary NRF is unresponsive. Simultaneously, PCF attempts to register with the primary NRF. When registration to the original (primary) NRF is successful, PCF stops sending heartbeats to the secondary or tertiary NRF.

In the absence of the primary NRF, PCF performs the failover and failback in the following sequence:

- Failover: Primary > Secondary or Tertiary > Tertiary
- Failback: Tertiary > Secondary or Primary > Primary
- When PCF registers with a nonprimary NRF, it attempts to register with the primary NRF in the interval that is configured in the `interval-in-secs` parameter. For more information, see the `nfServices` information in the [Network Repository Function Subscription to Notifications, on page 281](#) chapter.
- When sending two consecutive heartbeat messages, PCF honors the time interval that is available in the `heartBeatTimer` attribute in the registration response or the heartbeat response.
- Subscription management:
  - PCF subscribes to notifications from NRF for profile changes based on the `ServiceName` attribute. The subscription happens through a PATCH request.
  - After a subscription validity time has elapsed, PCF resubscribes to NRF through a PATCH request.
  - PCF sends a remove or delete request to NRF to cancel the subscription.

## How it Works

This section describes how this feature works.

The PCF registers with the NRF to create a passage for interacting with the other NFs to perform operations such as discovery and selection.

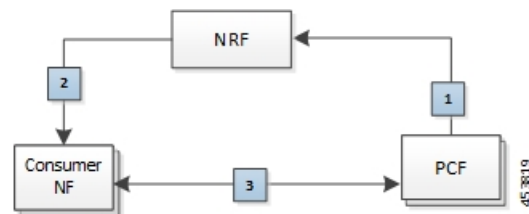
The overview of how NF and PCF interact through NRF in the following sequence:

1. **Registration:** PCF registers its profile that defines the services or capabilities with the NRF. The registration service request contains the load parameters. The cluster load value is a collective value of the cluster memory and cluster CPU usage derived from Prometheus.
2. **Discovery:** After the registration is successful, the NRF sends the information about the registered PCF instances to the (consumer NF) NFs through an NRF query. The NFs that are registered with the NRF periodically send a heartbeat in the form of an NFUpdate service. The NF discovery response carries attributes such as load, capacity.
3. **Selecton:** When the NF wants to establish a connection with a PCF instance, it determines the appropriate instance based on the attributes such as load and location.

If the NRF receives an NF query with the preferred-locality attribute, then, NRF assigns a higher priority value (higher the value, lower the priority) to the profiles or services that do not match the preferred-locality parameter. The NRF sorts the NF profiles and services based on the load, capacity, and priority in the next step. The consumer NF determines the registered NF based on the criteria that NRF has used for sorting. For example, if UPF wants to send a service request to a PCF instance in a preferred locality, then it selects the PCF profiles with the lowest value.

The following figure depicts how these components interconnect.

**Figure 42: PCF-NRF-NFs Interaction Flow**

## Standards Compliance

This feature complies with the following standards specifications:

- 3GPP TS 29.510 (2018-12) "Network Function Repository Services;"

## Configuring the Cluster Load Attribute

This section describes how to enable PCF to send the cluster load information in the heartbeat request.

To configure the ability that allows PCF to send the cluster load and loadTimeStamp parameters in the heartbeat request to the NRF, use the following configuration:

```
config
  group
    nf-mgmt [ name ]
    load-report-enabled [ false | true ]
  end
```

**NOTES:**

- **group**—Enters the group configuration mode.
- **nf-mgmt [ name ]**—Specify the management group that is associated to a network function.
- **load-report-enabled [ false | true ]**—Configures the ability to send the cluster load size in the heartbeat service request. The default value is set to true.

The registration request may fail if the cluster load size (cluster memory usage and cluster CPU usage) is unavailable in the request. In such situations, you can disable the capability by setting this attribute to false.

In the registration and heartbeat requests, added a `loadtimestamp` attribute along with the `load` attribute indicating the point in time in which the latest load information (sent by the NF in the `load` attribute of the NF Profile) was generated at the NF Instance.

## CHAPTER 28

# Interface Configuration

- 
- [Feature Summary and Revision History, on page 215](#)
- [PCF Architecture, on page 216](#)
- [Engine configuration to skip the RX\\_5G\\_TGPP NDM and enable RX\\_TGPP NDM, on page 216](#)
- [Gx Interface Configuration, on page 216](#)
- [Rx Interface Configuration, on page 217](#)
- [Sh Interface Configuration, on page 218](#)
- [Sy Interface Configuration, on page 219](#)

## Feature Summary and Revision History

### Summary Data

*Table 87: Summary Data*

Applicable Products or Functional Area	PCF
Applicable Platform(s)	SMI
Feature Default Setting	Enabled – Always-on
Related Documentation	Not Applicable

### Revision History

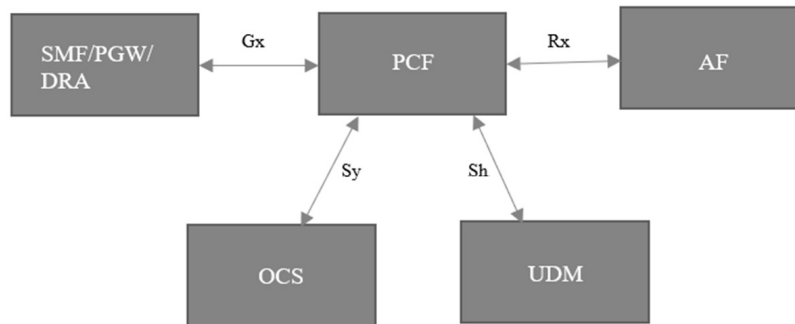
*Table 88: Revision History*

Revision Details	Release
First introduced.	2023.03.0

# PCF Architecture

The following architecture shows the relationships between the different functional entities.

**Figure 43: Reference Model for Gx, Rx, Sh and Sy**

476012

## Engine configuration to skip the RX\_5G\_TGPP NDM and enable RX\_TGPP NDM

To enable the RX\_TGPP NDM, use the following configuration:

```

config
  properties skipped.device.mgrs
  value RX_5G_TGPP,N36_TGPP
  exit
end
  
```

**Note** In PCF, Rx\_5G\_TGPP NDM gets enabled as default. Either RX\_TGPP or Rx\_5G\_TGPP gets enabled one at a time, and both RX\_TGPP or Rx\_5G\_TGPP cannot be enabled at the same time.

## Gx Interface Configuration

### Feature Description

The Gx reference point gets defined between the PCRF and the PCEF. Using the Gx reference point, the provisioning and removal of PCC rules from the PCRF get done from the PCRF to the PCEF. By applying AVPs relevant to the application, the Gx reference point gets used for charging control, policy control, or both. The Gx reference point also controls and detects the application's traffic.

## How It Works

This section describes how Gx Interface Configuration feature works.

## Feature Configuration

This section describes how to configure the Gx Interface.

To enable the Gx diameter endpoints, use the following configuration:

```
config
  diameter group groupgx
  mode server
  stack gx
  application gx
  bind-ip      <bind-ip>
  bind-port    <bind-port>
  fqdn         <gx-fqdn>
  realm        <gx-realm>
  settings timeouts-ms request <timeout>
  exit
  exit
end
```

## Rx Interface Configuration

### Feature Description

The Rx reference point gets defined between the Application Function (AF) and the Policy and Charging Rule Function (PCRF). The Rx reference point is used to exchange application-level session information between the Policy and Charging Rules Function (PCRF) and the Application Function (AF). The PCRF exchanges the PCC rules with the PCEF and QoS rules with the Bearer Binding and Event Reporting Function (BBERF).

## How It Works

This section describes how Rx Interface Configuration feature works.

## Feature configuration

This section describes how to configure the Rx Interface.

To enable the Rx diameter endpoints, use the following configuration:

```
config
  diameter group groupgx
  mode server
  stack rx
  application rx
  bind-ip      <bind-ip>
```

```

bind-port    <bind-port>
fqdn         <rx-fqdn>
realm        <rx-realm>
settings timeouts-ms request <timeout>
exit
exit
end

```

## Sh Interface Configuration

### Feature Description

The Diameter application allows a Diameter server and a Diameter client to download and update transparent and non-transparent user data and requests and send notifications on changes to user data.

### How It Works

This section describes how Sh Interface Configuration feature works.

### Engine Configuration for Sh Interface

To enable the engine configuration for Sh interface, use the following configuration:

```

config
  properties loadByShSessionID
  value true
  exit
end

```

### Feature Configuration

This section describes how to configure the Sh Interface.

To enable the Sh diameter endpoints, use the following configuration:

```

config
  diameter group groupsh
  mode server
  stack sh
  application sh
  fqdn      <local fqdn>
  realm     <local realm for sh server>
  peer-host <sh peer ip>
  peer-port <sh peer port>
  peer-realm <sh peer realm>
  exit
  exit
end

```

# Sy Interface Configuration

## Feature Description

The Sy reference point is located between the Policy and Charging Rules Function (PCRF) and the Online Charging System (OCS). The Sy reference point enables the transfer of information relating to subscriber spending from OCS to PCRF and supports the following functions:

- Request of policy counter status reporting from PCRF to OCS
- Notifications of policy counter status change from OCS to PCRF
- Cancellations of policy counter status reporting from PCRF to OCS

Since the Sy interface resides between PCRF and OCS in the HPLMN, roaming with home routed or visited access as well as non-roaming scenarios is supported in the same manner.

## How It Works

This section describes how Sy Interface Configuration feature works.

## Feature configuration

This section describes how to configure the Sy Interface.

To enable the Sy diameter endpoints, use the following configuration:

```
config
  diameter group groupsy
  mode server
  stack sy
  application sy
  fqdn      <local fqdn>
  realm     <local realm for sy server>
  peer-host <sy peer ip>
  peer-port <sy peer port>
  peer-realm <sy peer realm>
  exit
  exit
end
```

## CHAPTER 29

# LDAP and Sh Interface

- [Feature Summary and Revision History, on page 221](#)
- [Feature Description, on page 221](#)
- [Configuring PCF to use LDAP, on page 223](#)

## Feature Summary and Revision History

### Summary Data

*Table 89: Summary Data*

Applicable Product(s) or FunctionalArea	PCF
Applicable Platform(s)	SMI
Feature Default Setting	Disabled – Configuration required to enable
Related Documentation	Not Applicable

### Revision History

Revision Details	Release
Enhancement introduced. PCF supports IPv6 connectivity on LDAP endpoint.	2021.04.0
First introduced.	2020.01.0

## Feature Description

PCF supports the LDAP and Sh versions of the N36 reference point to and from the simulated UDR to access subscriber profile information and to write dynamic session data as required for session processing.

This feature provides the following capabilities:

- Support for Sh Interface: PCF communicates with HSS and downloads the subscription profile. It sends policies that are based on the subscription profile.
- Support for policy changes based on subscription changes in PCF: Based on subscription changes that are received from Sh or LDAP or local configuration, PCF invokes the Npcf\_SMPolicyControl\_UpdateNotify service to update the policies in SMF.
- PCF supports both IPv4 and IPv6 connectivity on LDAP endpoint.

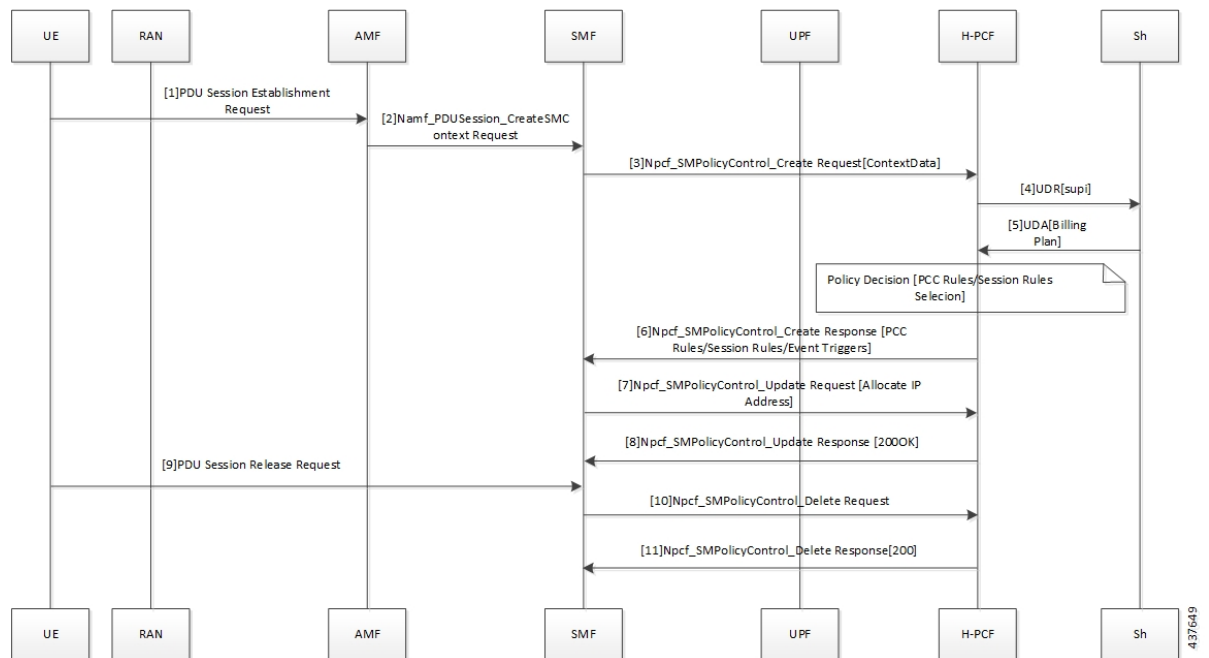
## Call Flows

This section describes the key call flow for this feature.

### Sh Interface Call Flow

This section describes the Sh Interface call flow.

**Figure 44: Sh Interface Call Flow**

**Table 90: Sh Interface Call Flow Description**

Step	Description
1	The User Equipment (UE) sends a PDU Session Establishment request to the Access and Mobility Management (AMF) function.
2	The AMF creates the Namf_PDUSession_CreateSMContext_Request service and sends it to SMF.

Step	Description
3	The SMF creates and sends the Npcf_SMPolicyControl_CreateRequest[ContextData] service to H-PCF.
4	The PCF sends a request to the User Data Repository (UDR) through the Sh interface.
5	The Sh interface sends the UDA (Billing Plan) to the PCF.
6	The PCF responds with the Npcf_SMPolicyControl_Create service to the SMF.
7	The SMF sends the Npcf_SMPolicyControl_Update request to the PCF.
8	The PCF responds with the Npcf_SMPolicyControl_Update response to the SMF.
9	The UE sends the PDU Session Release request to SMF.
10	The SMF forwards the Npcf_SMPolicyControl_Delete request to the PCF.
11	The PCF sends the Npcf_SMPolicyControl_Delete response to SMF.

## Configuring PCF to use LDAP

This section describes how to configure PCF to leverage the LDAP interface.

The configuration support for LDAP involves the following steps:

1. Setting Up Additional Profile Data
2. Associating PCF with LDAP

### Setting Up Additional Profile Data

This section describes how to set up the profile data.

PCF establishes a connection with an LDAP server to access the subscriber profile data that resides on an external database. Upon receiving the PCF query, the LDAP searches its database to retrieve the user profile and other information.

You can set an LDAP interface profile for a new or an existing domain. By configuring the Domain, you direct PCF to retrieve data from an LDAP query.

1. Log in to Policy Builder and select the **Services** tab.
2. Navigate to the **Domains** tab and select DATA\_5G.
3. In the **Domains** pane, click the **Additional Profile Data** tab.
4. Select **Generic Ldap Search** in the drop-down menu on the right-hand side of the **Additional Profile** section heading.
5. Under **Profile Mappings**, click **Add** to configure a new row for each attribute that is retrieved from the LDAP server. In the **Profile Mappings** table, the following parameters can be configured for the new row:

- a. External Code: The LDAP attribute name to retrieve.
- b. Mapping Type: The mapping of the data to an internal PCF data type.
- c. Regex Expression and Regex Group: If parsing of the incoming AVP is required then define a regular expression and regular expression group to support retrieval of the parsed values.
- d. Missing AVP: Defines the default AVP value when the subscriber attribute that is received from the external profile is missing.

**Note**

- If a subscriber attribute is missing and its missing AVP value is not configured, PCF does not create or update policy derived AVP for this subscriber with Missing AVP Value.
- This parameter is applicable only for Mapping Type as Subscriber Attribute or Service. For all other mapping types, this column is not applicable.

- e. Empty AVP Value: Defines the default AVP value when a subscriber attribute that is received from an external profile has empty or blank value.

**Note**

- If a subscriber attribute is empty or blank and its empty or blank AVP value is not configured, PCF does not create or update policy derived AVP for this subscriber with Empty AVP Value.
- This parameter is applicable only for Mapping Type as Subscriber Attribute or Service. For all other mapping types, this column is not applicable.

- f. Apply Timer: This check box indicates whether Timer Attribute is applicable to other subscriber attributes or not. Select the check box if Timer Attribute that must be applied for that subscriber attribute.
- g. Discard If Empty: When checked, deletes the LDAP attribute from the session (thus preventing any further use) if regex (when configured) does not match the received value. By default, the check box is unchecked (false).

6. Enter the appropriate value in the following fields for completing the configuration:

The following table describes the configuration service parameters.

**Table 91: Configuration Parameters**

Field	Description
Ldap Server Set	Associate the LDAP server set defined in the LDAP Server Set Definition.
Base Dn	Specify the Base DN that is sent in the LDAP query. If not defined, then the request does not contain a base DN.

Field	Description
Filter	Set to the filter value that is sent in the LDAP query. If not defined, then the request does not contain a filter.  <b>Note</b> This string supports string replacement using the find and replace of strings with variables from the policy state as defined in the “Replacement Rules” table.
Dereference Policy	This is an optional field that controls whether to disable the LDAP query. This is often used along with Custom Reference Data tables and other session attributes to optionally disable an LDAP query. If the calculated CRD AVP has a value (ignoring case) of “false”, then the LDAP query is skipped.
Avp Code to Disable Query	Set this to the dereference policy that the LDAP query requires. Default value is NEVER.
Profile Refresh Interval (mins)	Set this value to automatically refresh a profile by querying the profile after specified delay.
Replacement Rules	In the replacement rules table, add one row per replacement string to substitute into the Base DN or Filter string on a request by request basis.
Subscriber Timer Attribute	Indicates which attribute is a timer attribute among all the LDAP server attributes.  The timer follows the ISO 8601 time standards. See <a href="#">ISO 8601</a> for more information.
Lower Bound For Timer Attribute In Minutes	Indicates how much time before the start time of Subscriber Timer Attribute PCF has to accept when LDAP server sends timer attribute. Default value is 30 mins.

## Associating PCF with LDAP

This section describes how to associate PCF with LDAP.

When you configure PCF environment to interact with a defined LDAP, PCF must connect to the LDAP server using a trusted authentication method. This method is known as binding. PCF uses the binding information while making LDAP queries to retrieve the required subscriber information from the LDAP server.

To associate PCF with LDAP, use the following configuration:

```

config
product pcf
  ldap replicas replica_count
  ldap server-set server_set
    search-user dn cn=username,dc=C ntdb
    search-user password
    health-check interval-ms interval

```

```

initial-connections connection_count
max-connections maximum_connections
retry-count retry_count
retry-timer-ms retry_time
max-failover-connection-age-ms maximum_failover
binds-per-second binds
number-consecutive-timeout-for-bad-connection consecutive_timeout
connection ip_address
    priority priority
    connection-rule connection_type
    auto-reconnect [ true | false ]
    timeout-ms timeout
    bind-timeout-ms bind_timeout
end

```

**NOTES:**

- **product pcf**—Enters the PCF configuration mode.
- **ldap replicas** *replica\_count*—Specify the LDAP replica count. Depending on the count, the LDAP pods are created.
- **ldap server-set** *server\_set*—Specify the LDAP server set details.
- **search-user dn** *cn=username, dc=C ntdb*—Specify the domain details.
- **search-user password**—Specify the password.
- **health-check interval-ms** *interval*—Specify the interval at which the health check should be initiated.
- **initial-connections** *connection\_count*—Specify the number of connections that can be attempted initially.
- **max-connections** *maximum\_connections*—Specify the maximum number of connections at any point of time.
- **retry-count** *retry\_count*—Specify the number of retries that the PCF Engine must attempt on a timeout.
- **retry-timer-ms** *retry\_time*—Specify the interval after which the PCF Engine must reattempt.
- **max-failover-connection-age-ms** *maximum\_failover*—Specify the maximum number of connection failures after which failover must happen
- **binds-per-second** *binds*—Specify the interval in seconds for the bind operation.
- **number-consecutive-timeout-for-bad-connection** *consecutive\_timeout*—Specify the number of bad connections after which the timeout occurs.
- **connection** *ip\_address*—Specify the IPv4/IPv6 address of the LDAP server that attempts the connection.
- **priority** *priority*—Specify the priority of the connection.
- **connection-rule** *connection\_type*—Specify the connection type. The default rules are "Fastest" or "Round Robin".
- **auto-reconnect** [ **true** | **false** ]—Specify if the auto-connect capability should be enabled or disabled.
- **timeout-ms** *timeout*—Specify the period between the LDAP client or endpoint when the timeout must happen.

- **bind-timeout-ms** *bind\_timeout*—Specify the bind timeout.

## CHAPTER 30

# Update Requests Toward CHF

- [Feature Summary and Revision History, on page 229](#)
- [Feature Description, on page 230](#)
- [How it Works, on page 230](#)
- [Configuration Support for Setting up the Update Requests, on page 230](#)
- [Use Case Template Actions, on page 233](#)
- [Troubleshooting Information, on page 233](#)

## Feature Summary and Revision History

### Summary Data

*Table 92: Summary Data*

Applicable Product(s) or Functional Area	PCF
Applicable Platform(s)	SMI
Feature Default Setting	Enabled – Configuration required to disable
Related Documentation	Not Applicable

### Revision History

*Table 93: Revision History*

Revision Details	Release
First introduced.	2020.01.0

## Feature Description

The 4G CPS PCRF supports LDAP notification. In 5G, this support is available to PCF by using the same LDAP plugins which were deployed for 4G. PCF supports the following features:

- Requery Subscriber Profile Repository (SPR) on receiving the LDAP notification.
- Reevaluate the subscriber policies after receiving LDAP response.
- Based on the action derived from the CRD table, the corresponding action is performed over the N28 interface. The corresponding actions are to start, continue, update, reinitiate, and to terminate an N28 session.

## How it Works

This section describes how this feature works.

The SMF sends the N7 Create Request to PCF. PCF then sends the query to LDAP to find the subscriber profile. The LDAP notifications from the LDAP client are supported in the following way:

1. For any changes in a subscriber profile, PCF receives an LDAP notification. PCF then sends a requery to find the updated subscriber profile.
2. On receiving the LDAP notification, PCF sends the N28 Subscribe Update on the Charging Function (CHF). PCF sends this update to receive the updated status of policy counters for the policy that the subscriber has subscribed.
3. After reevaluating the counters that PCF receives from CHF over the N28 interface, if policy has changed, then SMF is updated with the Update Notify message over the N7 interface.

## Standards Compliance

This feature complies with the following standards specifications:

- *3GPP TS 29.510 V15.2.0 (2018-12) "Network Function Repository Services"*

## Configuration Support for Setting up the Update Requests

Setting up the update requests toward CHF involves configuring the following services:

1. TableDrivenActionOverN28
2. SpendingLimitSubscription

## TableDrivenActionOverN28

This section describes the parameters that are required to configure the TableDrivenActionOverN28 service.

The TableDrivenActionOverN28 service configuration evaluates and retrieves action on the received messages. During the policy evaluation, if the TableDrivenActionOverN28 service exists in policy, PCF evaluates the CRD table and determines the action for the implementation on the N28 interface.

Based on the action value, PCF performs the following tasks:

- If the action value is Update and if the N28 session exists, PCF initiates the Intermediate Spending Limit Report operation.
- On receiving the Subscription-Update response or timeout, PCF reevaluates the TableDrivenActionOverN28 configuration and determines the next action.
- If the action value is Reinitiate, PCF terminates the existing session and initiates a new session by sending a subscription request. After PCF terminates the existing session, sync N28 Unsubscribe is sent and the session gets deleted.

The TableDrivenActionOverN28 service configuration accepts only request message attributes for Input column binding. Hence, the attribute value pair (AVP) code must match the JSON path that is received in the message. In addition to message attributes, the following AVP codes are used as input AVP codes:

- Command-Code—The command code of request message.
- Application-Id—The Diameter Application Identifier to send the Diameter message.

Before setting the service parameters, ensure that you create a use case template and add a service for this configuration. For details, see [Configuring the Use Case Template, on page 385](#) and [Adding a Service, on page 384](#).

The following table describes the TableDrivenActionOverN28 service parameters.

**Note** Select the N28 service configuration object to configure this service.

**Table 94: TableDrivenActionOverN28 Parameters**

Parameters	Description
Search Table Group	<p>Enter the table group that you want to search from the custom reference data table.</p> <p><b>Note</b> The STG and the included CRD table can have key columns that may not refer to the message attributes in the inbound message. For example, output of other tables. Therefore, ensure to bind these columns correctly.</p> <ul style="list-style-type: none"> <li>• Input Column Binding—Under this parameter, select a value for the ColumnAndAvpPair parameter.</li> <li>• AVP Name—Select the name of the Request Attribute for input for evaluating the custom reference data table.</li> <li>• Column—Select the key column in the Search Table Group corresponding to the specified AVP.</li> </ul>

Parameters	Description
Output Column Binding	<p>Under this parameter, select a value for the ColumnAndAvpPair parameter.</p> <ul style="list-style-type: none"> <li>• Avp Name—Select the name of the Request Attribute to which the value of the output column is mapped.</li> <li>• Column—Select the CRD table column for the output AVP.</li> </ul> <p><b>Note</b> The list of Output column to AVP bindings supports only one column or AVP binding for fixed AVP code Action-Over-N28.</p>

## SpendingLimitSubscription

This section describes the parameters that are required to configure the SpendingLimitSubscription service.

The SpendingLimitSubscription service configuration object is added for the N28 interface. With this configuration, you can perform the following tasks:

- Request and subscribe the policy counter status reporting from PCF to CHF.
- Unsubscribe from spending limit reports.
- Receive notifications of spending limit reports from CHF to PCF.

**Note** Select the N28 service configuration object to configure the SpendingLimitSubscription service.

Before setting the service parameters, ensure that you create a use case template and add a service for this configuration. For details, see [Configuring the Use Case Template, on page 385](#) and [Adding a Service, on page 384](#).

The following table describes the SpendingLimitSubscription service parameters.

**Table 95: SpendingLimitSubscription Parameters**

Parameter	Description
Supi	<p>Pulls the value from the session and policy state retrievers, which are mapped to the N7 Subscription Permanent Identifier (SUPI) object.</p> <p><b>Note</b> The default values of SUPI and GPSI are not configured and their values are always dynamically pulled from the session and policy state retrievers.</p>
Gpsi	<p>Pulls the value from the session and policy state retrievers, which are mapped to the N7 Generic Public Subscription Identifier (GPSI) object.</p> <p><b>Note</b> The default values of SUPI and GPSI are not configurable, and their values are always dynamically pulled from the session and policy state retrievers.</p>

Parameter	Description
Defaults On Failure	<p>This is an optional parameter.</p> <ul style="list-style-type: none"> <li>Under this parameter, configure DefaultSpendingLimitReport, which specifies the default list of Policy Counter Identifiers that are subscribed for failures. Configure the following parameters: <ul style="list-style-type: none"> <li>Failure Reason—From the drop-down list, select failure code for the default identifier.</li> <li>Identifier—Enter the name for the policy counter identifier.</li> <li>Status—Select the status of the policy counter identifier.</li> </ul> </li> </ul>

## Use Case Template Actions

This section describes the actions that you can perform for the use case templates.

The N28 TGPP session exists condition indicates that a valid N28 session exists for the use case to become true.

The following table describes the condition input variables that you can configure in Policy Builder:

**Table 96: Conditions and the AVP Descriptions**

Condition Input Variable	AVP Used and Description
failureReason	Reason for failure when the N28 session is not established due to an error.
lastSubscriptionType	Last subscription request type, which can be Initial or Update.
failureReason	Failure reason of the last N28 session.
syCountersIdentifierAndStatus	N28 counter identifier and status.
subscriptionId	Unique ID of the N28 session.
Connected	Boolean value to indicate whether the N28 connection is established or not.

## Troubleshooting Information

For message routing failures, check the datastore pod health and the logs for any issues.

For more information on how to check the pod health and logs, see [Troubleshooting Information](#), on page 569.

## CHAPTER 31

# Managing Custom Reference Data

- [Feature Summary and Revision History, on page 235](#)
- [Feature Description, on page 235](#)
- [Configuration Support for Importing CRD, on page 236](#)

## Feature Summary and Revision History

### Summary Data

*Table 97: Summary Data*

Applicable Products or Functional Area	PCF
Applicable Platform(s)	SMI
Feature Default Setting	Enabled – Always-on
Related Documentation	Not Applicable

### Revision History

*Table 98: Revision History*

Revision Details	Release
First introduced.	2020.05.0

## Feature Description

The Custom Reference Data (CRD) is the reference data specific to a service provider, such as their networks or cell sites' names and characteristics. This data is required to operate the policy engine but not used for evaluating the policies. The CRD is represented in the table format. The service providers have the flexibility to create custom data tables and manage them as per their requirements.

**Note** Make sure to start all the policy servers after a CRD table schema is modified (for example, column added/removed).

CRD supports the pagination component, which controls the data displayed according to the number of rows configured for each page. You can change the number of rows to be displayed per page. Once you set the value for rows per page, the same value is used across the Central unless you change it. Also, you can navigate to other pages using the arrows.

## Configuration Support for Importing CRD

This section describes the procedure to import CRD when the CRD schema is modified.

Importing of CRD involves the following steps:

- Backing Up the Existing SVN Repository
- Backing Up the Existing CRD
- Removing the Existing CRD from MongoDB
- Importing and Publishing the New CRD Schema
- Importing the New CRD Table

## Backing Up the Existing SVN Repository

This section describes how to import the SVN repository when the CRD schema is modified.

To take a backup of the existing SVN repository and store it on another environment, use the following configuration:

1. Log in to the PCF Central GUI.
2. On the **Cisco Policy Suite Central** page, navigate to **Policy Builder** and click the **Import/Export** link.  
The **Import/Export** form opens.
3. In the **Export** tab, select the **All data** option to configure the export type.

The following table describes the export/import options:

**Table 99: Export and Import Options**

Parameters	Description
All data	Exports service configuration with environment data, which acts as a complete backup of both service configurations and environmental data.

Parameters	Description
Exclude Environment	Exports without environment data, which allows exporting configuration from a lab and into another environment without destroying the new system's environment-specific data.
Only Environment	Exports only environment data, which provides a way to back up the system-specific environmental information.
Export URL	The URL can be accessed from the Policy Builder or viewed directly in Subversion.
Export File Prefix	Provide a name (prefix) for the export file. <b>Note</b> The exported filename automatically includes the date and time when the export was performed.

4. If you want to export the file in the compressed format, select the **Use 'zip' file extension** check box.
5. Click **Export**.
6. Navigate to the file and save it to your local machine. The file must include the cluster name and date.

## Backing Up the Existing CRD

This section describes how to import an existing CRD when the CRD schema is modified.

To take a backup of the configured CRD and store it to another environment, use the following configuration:

1. Log in to the PCF Central GUI.
2. On the **Cisco Policy Suite Central** page, navigate to **Custom Reference Data** and click the **Custom Reference Data** link.

The **Import/Export CRD data** form opens.

3. Under **Export Custom Reference Data**, the following options are displayed:

**Table 100: Export Custom Reference Data Options**

Options	Description
Use 'zip' file extension	Enables easier viewing of the exported contents for the advanced users.
Export CRD to Golden Repository	When the system is in a BAD state, the CRD cache is built using the golden-crd data.

4. Click **Export**.

## Removing the Existing CRD from MongoDB

This section describes how to remove the existing CRD tables that have schema change from MongoDB.

To remove a configured CRD schema change, use the following configuration:

1. Log in to the admin-db pod that has the CRD (cust\_ref\_data) database.
2. Access the cust\_ref\_data using the following command:

```
use cust_ref_data
```

3. Delete the data from one or more existing CRD tables using the following command:

```
db.table_name.remove({})
```

4. Exit the admin-db pod.

## Importing and Publishing the New CRD Schema

This section describes how to import and publish the new CRD schema.

To import and publish the CRD schema, use the following configuration:

1. Log in to the PCF Central GUI.
2. On the **Cisco Policy Suite Central** page, navigate to **Policy Builder** and click the **Import/Export** link. The **Import/Export** form opens.
3. In the **Import** tab, browse to the file that you want to import.
4. In the **Import URL** field, enter the URL where the file must be imported. We recommend importing a new URL and verify it using the Policy Builder.
5. In the **Commit Message** field, enter the appropriate information.
6. To enforce import in situations where the checksums don't match, select the **Force import even if checksums don't match** check box.
7. Click **Import**.

### Importing the New CRD

To import the new CRD, use the following configuration:

1. Access the Policy Builder URL and add a new repository.
  - a. In the **Choose Policy Builder data repository...** window, select **<Add New Repository>** from the drop-down.

The **Repository** dialog box appears.

The following parameters can be configured under **Repository**:

Configure the parameters according to the network requirements.

**Table 101: Repository Parameters**

Parameter	Description
Name	<p>This is a mandatory field. Ensure that you specify a unique value to identify your repository's site.</p> <p><b>Note</b> We recommend the following format for naming the repositories: customername_project_date, where underscores are used to separate customer name, project, and date. Date can be entered in the MMDDYYYY format.</p>
Username and Password	<p>Enter a username that is configured to view the Policy Builder data. The password can be saved for faster access, but it is less secure. A password, used with the Username, permits, or denies access to make changes to the repository.</p>
Save Password	<p>Select this check box to save the password on the local hard drive. This password is encrypted and saved as a cookie on the server.</p>
Url	<p>You can have several branches in the version control software to save different versions of configuration data. Create a branch in the version control software before assigning the URL in this screen.</p> <p>Enter the URL of the branch of the version control software server that is used to check in this version of the data.</p>

Parameter	Description
Local Directory	<p>Do not modify the value in this field.</p> <p>This is the location on the hard drive where the Policy Builder configuration objects are stored in the version control.</p> <p>When you click either Publish or Save to Repository, the data is saved from this directory to the version control application specified in the Url text field.</p> <p>The field supports the following characters:</p> <ul style="list-style-type: none"> <li>• Uppercase: A to Z</li> <li>• Lowercase: a to z</li> <li>• Digits: 1–9</li> <li>• Nonalphanumeric: /</li> </ul> <p><b>Note</b> The user must use only the supported characters.</p>
Validate on Close	<p>Select this check box to see if the values for Username, Password, or the URL are legitimate and unique. If not, the screen displays an error message and provides a chance to correct the errors.</p>
Remove	<p>Removes the display of the repository in Cisco Policy Builder.</p> <p><b>Note</b> The remove link here does not delete any data at that URL. The local directory is deleted.</p>

- b. Click **OK** to save your work to the local directory.

**Note** When you change screens, the Policy Builder automatically saves your work. We recommend saving your work to the local directory by clicking on the diskette icon on the Policy Builder GUI or CTRL-S on the keyboard.

- c. If you are ready to commit these changes to the version control software, choose **File > Save to Client Repository** on the Policy Builder home screen.
2. Log in to the new repository.
  3. Verify the new CRD table schema and publish the changes.

4. Review the crd-api pod logs for any exception or error related to the duplicate key or duplicate index. If there are no errors, then the CRD is successfully imported.

## Importing the New CRD Table

This section describes how to import the CRD table.

To import new CRD tables, use the following configuration:

Before importing the CRD table, ensure that the CRD data archive is saved as dot (.) crd or dot (.) zip.

1. Log in to the PCF Central.
2. Click **Custom Reference Data**.
3. Click **Import/Export CRD Data**.
4. Under **Export Custom Reference Data**, the following options are displayed:
  - Select the **Use 'zip' file extension** check box to enable easier viewing of export contents for advanced users.
  - Select the **Export CRD to Golden Repository** check box to export CRD to golden repository which is used to restore cust\_ref\_data in case of error scenarios. A new input text box is displayed.
5. Add a valid SVN server hostname or IP address to push CRD to repository. You can add multiple hostnames or IP addresses by clicking on the plus sign.
6. Click **Export**.

### Verifying the Successful Export of CRD Table to Golden Repository

To verify of the export of the custom CRD table to the golden repository is successful, use the following configuration:

1. Log in to the PCF Central.
2. Click **Custom Reference Data**.
3. Click **Import/Export CRD Data**.
4. In **Import Custom Reference Data**, click **Field to Import field and browse for the CRD archive**.
5. Click the **Import** button to import the CRD data.
6. On successful import, verify that you receive a "Data imported" message on the PCF Central GUI.
7. Review crd-api pod logs for any exception or error related to duplicate key or duplicate index. If there are no errors, then the CRD is successfully imported.

## CHAPTER 32

# Message Prioritization and Overload Handling

- [Feature Summary and Revision History, on page 243](#)
- [Feature Description, on page 243](#)
- [How it Works, on page 244](#)
- [Feature Configuration, on page 244](#)
- [OAM Support, on page 254](#)

## Feature Summary and Revision History

### Summary Data

**Table 102: Summary Data**

Applicable Product(s) or Functional Area	PCF
Applicable Platform(s)	SMI
Feature Default Setting	Disabled – Configuration required to enable
Related Documentation	Not Applicable

### Revision History

**Table 103: Revision History**

Revision Details	Release
First introduced.	2022.01.0

## Feature Description

PCF supports the following message prioritizations:

- Message priority handling framework—Provides configuration to handle the incoming message rules with priority.

- Diameter configuration
- PCF configuration
- Inbound WPS Rx Message prioritization—During engine processing the WPS messages are prioritized over non-WPS messages.
- Inbound WPS SBI Message prioritization—During engine processing the 3gpp-Sbi-Message-Priority header messages are prioritized.

## How it Works

This section describes how this feature works.

- Message Prioritization Handling Framework
  - Diameter Configuration—Use Message Handling Rules parameters (Diameter Client, Protocol, Command Code, Request Type, Priority, Per Instance TPS, and Discard Behavior) to identify and prioritize the diameter messages.
  - PCF Configuration—Use Message Handling Rules parameters (Request Type, Priority, Per Instance TPS, and Discard Behavior) to identify and prioritize the SBI messages.
- Inbound WPS Rx Message Prioritization—Use the Rx Message Prioritization parameters to mark the WPS specific MPS-Identifier and Reservation Priority. Rx message should be prioritized based on the MPS-Identifier and Reservation-Priority AVPs received in the request message.
- Inbound WPS SBI Message Prioritization—Based on the SBI Message Priority value in the incoming message, a user specified priority (Inbound SBI-Message-Priority prioritization table in PCF configuration) is assigned. SBI messages with higher priority are considered for processing earlier than the messages with lower priority.

**Note**

Currently, the priority queue and rate limiting for REST and Diameter messages are independent of each other.

## Feature Configuration

To configure this feature, use the following configurations:

- Configuring Inbound Message Overload Handling
- Configuring SBI-Message-Priority Prioritization

## Configuring Inbound Message Overload Handling

This section describes how to configure the Inbound Message Overload Handling for the diameter and PCF configurations.

## Diameter Configuration

1. Log in into Policy Builder.
2. Select **Reference Data** tab.
3. From the left pane, select **Systems**.
4. Select and expand your system name.
5. Select **Diameter Configuration**.
6. In the right pane, to add the parameters of the inbound message overload handling, check the **Inbound Message Overload Handling** check box.
7. In the Inbound Message Overload Handling area, define the following parameter details.

**Table 104: Inbound Message Overload Handling Parameters**

Parameter	Description
Default Priority	Default priority to be assigned to an incoming message if no specific priority is defined in the Message Handling Rules table.  Default value is 0.
Message Sla Ms	Service Level Agreement (SLA) in milliseconds, defines the number of milliseconds that are associated with an incoming event or message. In case the configured duration times out, the Discard Behavior configured in the Message Handling Rules is applied else the Default Discard Behavior is used.  Maximum time (in millisec) that a message has in an inbound message handling queue waiting for a worker thread. Configuring this value avoids processing a message to time out by a remote peer.  Default value is 1500 ms.
Inbound Message Queue Size	Allows the maximum number of messages in the Inbound Message Queue. When the number of messages exceeds this value, messages are discarded as defined in the Message Handling Rules and the Default Discard Behavior.  Default value is 1000.
Default Instance Rate Limit	This parameter is applied to messages that do not have an applicable overload handling rule configured in the Message Handling Rules table.  Default value is 0.

Parameter	Description
Default Discard Behaviour	<p>Default behavior to be applied to an incoming message if no specific discard behavior for that message is defined in the Message Handling Rules table.</p> <ul style="list-style-type: none"><li>• MESSAGE_DROP: Discards the request.</li><li>• DIAMETER_TOO_BUSY: Sends a response message havingResult-Code AVP value set to DIAMETER_TOO_BUSY (3004).</li></ul> <p>Default value is MESSAGE_DROP</p>
Rx Message Prioritization	<p>Defines Rx eMPS message handling priority based on the Rx message MPS-Identifier and Reservation-Priority AVPs. For more information see <a href="#">Table 105: Rx Message Prioritization Parameters</a>, on page 246.</p>
Message Handling Rules	<p>Defines specific inbound message overload handling rules based on different criteria. For more information, see <a href="#">Table 106: Message Handling Rules Parameters</a>, on page 247.</p>

Figure 45: Inbound Message Overload Handling Parameters

Summary

system-1

cluster-1

Plugin Configurations

Plugin Configurations

Asymc Threading Configuration

Balance Configuration

Custom Reference Data Configuration

Diameter Configuration

Ldap Configuration

Threading Configuration

USIM Configuration

Voucher Configuration

Inbound Message Overload Handling

Default Priority \*

0

Message Size \*

1000

Inbound Message Queue Size \*

1000

Default Instance Rate Limit \*

0

Gx Emergency Message Priority \*

1

Default Discard Behavior \*

MESSAGE\_DROP

☐ Apply Discard Behavior For Emergency Messages

Rx Message Prioritization

*MPS Identifier	*Reservation Priority	*Priority
NGN GETS	12	1300
NGN GETS	11	1200
NGN GETS	10	1100

Add Remove

Message Handling Rules

Diameter Client	*Protocol	Command Code	Request Type	*Priority	*Per Instance Tps	*Discard Behavior
default	RX_SG_TGPP	265	0	900	0	MESSAGE_DROP
default	RX_SG_TGPP	275	0	850	0	MESSAGE_DROP

Add Remove

Table 105: Rx Message Prioritization Parameters

Parameter	Description
MPS Identifier	<p>MPS-Identifier indicates that an AF session relates to an MPS session. It contains the national variant forMPS service name. For example, NGN GETS.</p>

Parameter	Description
Reservation Priority	<p>The AF specifies the Reservation-Priority AVP at request level in the AA-Request in order to assign a priority to the AF session as well as specify the Reservation-Priority AVP at the media-component-description AVP level to assign a priority to the IP flow.</p> <p>The Reservation-Priority AVP available at the request level only is used under Rx Message Prioritization table.</p> <p>If Reservation priority is not found at the message level in Rx message, then best value of Reservation Priority is calculated from the MCD and used for lookup.</p> <p>Range: 1 to 15, where 15 is considered as the highest priority and 1 is considered as the least priority.</p>
Priority	<p>A user defined priority based on MPS-Identifier and Reservation-Priority combination.</p> <p>Higher Priority messages are processed before lower priority messages.</p>

**Table 106: Message Handling Rules Parameters**

Parameter	Description
Diameter Client	This is used to configure different priorities for different clients based on realms.
Protocol	Specific application id value to be used for scoring. This value is used to match Auth-Application-Id AVP value.
Command Code	Specific command code value to be used for scoring. This value is used to match the Command-Code field. These command codes map to different types of Diameter messages.

Parameter	Description
Request Type	<p>Specific request type value to be used for scoring. This value should match the value of the CC-Request-Type AVP for Gx CCR messages.</p> <ul style="list-style-type: none"> <li>• 0: Request Type not used for scoring</li> <li>• 1: INITIAL_REQUEST (1)</li> <li>• 2: UPDATE_REQUEST (2)</li> <li>• 3: TERMINATION_REQUEST (3)</li> </ul> <p>Default value is 0.</p> <p>Request type should match the value of the Rx-Request-Type AVP for Rx messages.</p> <ul style="list-style-type: none"> <li>• 0: INITIAL_REQUEST (0)</li> <li>• 1: UPDATE_REQUEST (1)</li> </ul> <p>Request type should match the value of SL-Request-Type AVP for Sy SLR messages. The possible values are:</p> <ul style="list-style-type: none"> <li>• INITIAL_REQUEST (0)</li> <li>• INTERMEDIATE_REQUEST (1)</li> </ul> <p>It has to be configured to zero if the incoming message does not have a request type AVP. For example, Rx STR does not have a request type AVP or Rx-Request-Type AVP is unavailable in Rx message as it is not a mandatory AVP per 3GPP TS 29.214.</p>
Priority	<p>Priority value assigned to the message. Higher numerical value has the higher priority.</p> <p>Default value is 0.</p> <p>For example, 10, 20, 100, 200, 300, 500 and so on.</p>
Per Instance Tps	<p>Transactions per second limit per process. This value is the TPS that these messages are limited to.</p> <p>The actual system's transaction per second limit can be calculated using the following formula:</p> <p>Per Instance Tps x Number of instances per VM x Number of VMs.</p> <p>Default value is 0.</p> <p>For example, 1000, 2000, 5000 and so on.</p>

Parameter	Description
Discard Behavior	<p>Behavior to be applied to an incoming message.</p> <ul style="list-style-type: none"> <li>• MESSAGE_DROP: Discards the request.</li> <li>• DIAMETER_TOO_BUSY: Sends a response message having Result-Code AVP value configured to DIAMETER_TOO_BUSY (3004).</li> </ul> <p>Default value is MESSAGE_DROP.</p>

## PCF Configuration

1. Log in into Policy Builder.
2. Select **Reference Data** tab.
3. From the left pane, select **Systems**.
4. Select and expand your system name.
5. Select **PCF Configuration**.
6. In the right pane, to add the parameters of the inbound message overload handling, check the **Inbound Message Overload Handling** check box.
7. In the Inbound Message Overload Handling area, define the following parameter details.

**Table 107: Inbound Message Overload Handling Parameters**

Parameter	Description
Default Priority	<p>Default priority to be assigned to an incoming message if no specific priority is defined in the Message Handling Rules table.</p> <p>Default value is 0.</p>
Message Sla Ms	<p>Service Level Agreement (SLA) in milliseconds, defines the number of milliseconds that are associated with an incoming event or message. In case the configured duration times out, the Default Discard Behavior is applied.</p> <p>Maximum time (in millisec) that a message has in an inbound message handling queue waiting for a worker thread. Configuring this value avoids processing a message to time out by a remote peer.</p> <p>Default value is 1500 ms.</p>

Parameter	Description
Inbound Message Queue Size	<p>Allows the maximum number of messages in the Inbound Message Queue. When the number of messages exceeds this value, messages are discarded as defined in the Message Handling Rules and the Default Discard Behavior.</p> <p>Default value is 1000.</p>
Default Instance Rate Limit	<p>This parameter is applied to messages that do not have an applicable overload handling rule configured in the Message Handling Rules table.</p> <p>Default value is 0.</p>
N7 Emergency Message Priority	<p>Default priority assigned to messages related to an emergency session.. Emergency message priority is applied when the DNN matches an emergency DNN configured under PCF Configuration.</p> <p>Default value is 1.</p>
Default Discard Behaviour	<p>Default behavior to be applied to an incoming message if no specific priority is defined in the Message Handling Rules table.</p> <ul style="list-style-type: none"> <li>• MESSAGE_DROP: Discards the request.</li> <li>• SERVICE_UNAVAILABLE: Service is not available.</li> </ul> <p>Default value is MESSAGE_DROP.</p>
Message Handling Rules	<p>Defines specific inbound message overload handling rules based on different criteria. For more information, see <a href="#">Table 109: Message Handling Rules Parameters, on page 252</a></p>

Figure 46: N5 Message Prioritization Rule

The following tables provides the inputs for N5 Message Prioritization Parameters.

Table 108: N5 Message Prioritization Parameters

Parameter	Description
mpsId	mpsId indicates that an AF session relates to an MPS session. It contains the national variant for MPS service name. For example, NGN GETS.
resPrio	<p>The AF specifies the Reservation-Priority (resPrio) attribute at request level in the N5 messages in order to assign a priority to the AF session as well as specify the Reservation-Priority attribute at the medComponents attribute level to assign a priority to the IP flow.</p> <p>The Reservation-Priority attribute available at the request level only is used under N5 Message Prioritization table.</p> <p>If Reservation-Priority is not found at the message level in N5 message, then best value of Reservation-Priority is calculated from the MCD and used for lookup.</p> <p>Range: 1 to 15, where 15 is considered as the highest priority and 1 is considered as the least priority.</p>

Parameter	Description
Priority	<p>A user defined priority based on mpsId and Reservation-Priority combination.</p> <p>Higher Priority messages are processed before lower priority messages.</p>

Figure 47: Inbound Message Overload Handling Parameters

Filter...

Summary

system-1

cluster-1

Plugin Configurations

Async Threading Configuration

Balance Configuration

Custom Reference Data Configuration

Diameter Configuration

Ldap Configuration

PCF Configuration

Threading Configuration

USuM Configuration

Voucher Configuration

Cluster-Region-1

Plugin Configurations

Plugin Configurations

Async Threading Configuration

Balance Configuration

Custom Reference Data Configuration

Diameter Configuration

Gx Stack

Rx Stack

Sy Stack

Ldap Configuration

Ldap Server Configuration

PCF Configuration

Threading Configuration

Unified API Configuration

USuM Configuration

Voucher Configuration

PCF Configuration 1 warning detected

N7 Stale Session Timer Minutes

35000

Preferred Bit Rate

none

Emergency DNN List

sos.5g

Add

Remove

N15 Stale Session Timer Minutes

35000

Inbound Message Overload Handling

Default Priority \*

1000

Message Sla Ms \*

1500

Inbound Message Queue Size \*

1200

Default Instance Rate Limit \*

0

N7 Emergency Message Priority \*

1310

Default Discard Behavior \*

MESSAGE\_DROP

Apply Discard Behavior For Emergency Messages

Message Handling Rules

*Request Type	*Priority	*Per Instance Tps	*Discard Behavior
N7_DELETE	1000	0	SERVER_TOO_BUSY
N7_UPDATE	800	0	SERVER_TOO_BUSY
N7_CREATE	750	5	SERVER_TOO_BUSY
N7_NOTIFY	700	0	SERVER_TOO_BUSY

Table 109: Message Handling Rules Parameters

Parameter	Description
Request Type	<p>Specifies request type value to be used for scoring.</p> <p>For example N7_CREATE, N28_NOTIFY, and so on.</p>
Priority	<p>Priority value assigned to the message. Higher numerical value has the higher priority.</p> <p>For example, 700, 800 and so on.</p>
Per Instance Tps	<p>Transactions per second limit per process. This value is the TPS that these messages are limited to.</p> <p>Default value is 0.</p>

Parameter	Description
Discard Behavior	Behavior to be applied to an incoming message. <ul style="list-style-type: none"><li>• <b>SERVER_TOO_BUSY</b>: Sends a responsive message having result code attribute value with HTTP code 503.</li><li>• <b>MESSAGE_DROP</b>: Discards the request.</li></ul>

## Configuring SBI-Message-Priority Prioritization

This section describes how to configure the SBI-Message-Priority Prioritization.

1. Log in into Policy Builder.
2. Select **Reference Data** tab.
3. From the left pane, select **Systems**.
4. Select and expand your system name.
5. Select **PCF Configuration**.
6. In the right pane, to add the parameters of the SBI-Message-Priority prioritization, check the **SBI-Message-Priority Prioritization** check box.
7. In the SBI-Message-Priority Prioritization area, define the following parameter details.

**Table 110: SBI-Message-Priority Prioritization Parameters**

Parameter	Description
Default Inbound Priority	The default value is used if priority value does not match a value in Inbound SBI-Message-Priority Prioritization table
Inbound SBI-Message-Priority Prioritization	A user defined priority based on SBI Message Priority and Priority combination. For more information, see <a href="#">Table 111: Inbound SBI-Message-Priority Prioritization Parameters, on page 254</a>

Figure 48: SBI-Message-Priority Prioritization

Table 111: Inbound SBI-Message-Priority Prioritization Parameters

Parameter	Description
SBI Message Priority	The range of values allowed for SBI-Message-Priority are from 0–31, where 0 is considered as the highest priority and 31 is considered as the least priority value.
Priority	It provides the queue priority value. A higher numerical priority value equates to a higher priority.

## OAM Support

This section describes operations, administration, and maintenance information for this feature.

## Bulk Statistics Support

The following statistics are supported for the message prioritization and overload handling feature.

**Note** The following values apply to all the statistics:

- Unit - Int64
- Type - Counter
- Nodes - Service

The following metrics track the counter information:

- `input_queue_result` - Captures the status of the message in the inbound queue whether it is dropped or rate limited.

The following labels are defined for this metric:

- `appid`
- `message-type`
- `result`

- `wps_rx_priority` - Captures the Rx message queue priority.

The following labels are defined for this metric:

- `command_code`
- `priority`

- `sbi_priority_total` - Captures the SBI message queue priority.

The following labels are defined for this metric:

- `interface`
- `message_type`
- `priority`

## CHAPTER 33

# mTLS on SBA Interfaces

- [Feature Summary Revision History](#), on page 257
- [Feature Description](#), on page 257
- [How it Works](#), on page 258
- [Standards Compliance](#), on page 258
- [Feature Configuration](#), on page 258

## Feature Summary Revision History

### Summary Data

**Table 112: Summary Data**

Applicable Product(s) or Functional Area	PCF
Applicable Platform(s)	SMI
Feature Default Setting	Disabled – Configuration required to enable
Related Documentation	Not Applicable

### Revision History

**Table 113: Revision History**

Revision Details	Release
First introduced.	2022.04.0

## Feature Description

PCF supports Hypertext Transfer Protocol (HTTP) over Transport Layer Security (TLS) for provided Service Based Interfaces (SBI). PCF enables support to the TLS client authentication for NF consumers (SMF, AF) and authenticates itself with NFs (CHF, UDR, NRF).

**Enabling and disabling mTLS:** PCF supports the configuration option to enable and disable TLS client authentication for REST server endpoints when using HTTPS.

**Certificate configuration:** PCF configures with a single certificate and enabled with server authentication and client authentication. When mTLS enabled, PCF uses the same certificate for client authentication.

## How it Works

This section describes how this feature works.

## Standards Compliance

This feature complies with the following standards specifications:

- *3GPP 29.510 "Network function repository services"*
- *3GPP 33.310 "Network Domain Security (NDS), Authentication Framework (AF)"*
- *3GPP 33.501 "Security architecture and procedures for 5G system"*

## Feature Configuration

To configure this feature, use the following configuration:

### Configuring mTLS for REST Endpoints Using HTTPS

```
config
  rest-endpoint mTLS [true|false]
end
```

NOTES:

- **rest-endpoint mTLS [true | false]** —Specifies the rest endpoint for mTLS. For example, the specified default value is false.

---

**Note**

PCF does not support simultaneous enablement of HTTP and HTTPS on SBI interfaces. PCF configures with either HTTP or HTTPS since the URI scheme setting for the Rest endpoint is global.

---

# N5 Authorization

- [Feature Summary and Revision History, on page 259](#)
- [Feature Description, on page 259](#)
- [How it Works, on page 260](#)
- [Feature Configuration, on page 266](#)

## Feature Summary and Revision History

### Summary Data

Table 114: Summary Data

Applicable Product(s) or Functional Area	PCF
Applicable Platform(s)	SMI
Feature Default Setting	Disabled – Configuration required to enable
Related Documentation	Not Applicable

### Revision History

Table 115: Revision History

Revision Details	Release
First introduced.	2022.02.0

## Feature Description

PCF provides a method for the service providers to regulate the services available to individual subscribers. You can configure the bearer-level regulation through the customization and configuration of N5 Authorization.

The configuration handles the Video over NR (ViNR) authorization as per the subscriber attributes (SUPI, GPSI, and Throttling) to control the services available to each subscriber.

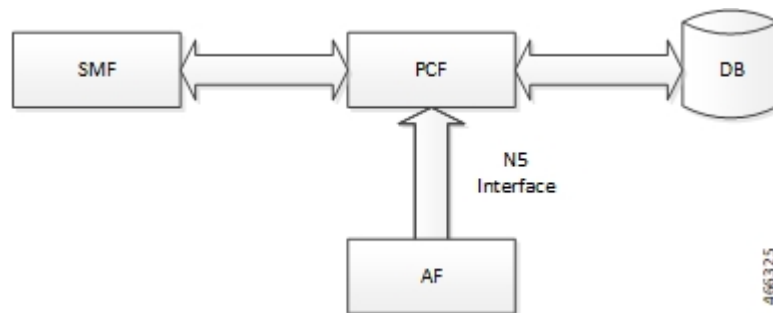
## Architecture

This section depicts how the network function components interact during an N5 Authorization.

The SMF and PCF have a bilateral communication over the N7 interface. The AF sends an N5 Create/Update request to PCF. The PCF performs the N5 Authorization of the request by evaluating the message for the missing media type attribute and consults the value that is assigned to the Bearer-Authorization column in the STG table for the configured status as accept or reject. PCF fetches the STG information from the associated database. PCF communicates the evaluation result to the SMF and AF through REST requests.

The following figure illustrates how the NF interactions happen over the N5 interface.

**Figure 49: NF Interactions**

## Components

This section describes the N5AuthorizationSTGConfiguration component in the N5 Authorization process.

The N5AuthorizationSTGConfiguration service configuration is used to evaluate the N5 Authorization table and obtain the configured output values. The N5AuthorizationSTGConfiguration service supports chained evaluation of Search Table Groups (STGs) which means multiple STGs are configured hierarchically in the service and outputs of one table is used as input keys for another table. The N5AuthorizationSTGConfiguration configuration evaluates all the bearers on receiving a Rest message and sends the appropriate Rest requests or responses depending on the bearer's authorization status provided the N5 session exists. The N5 Authorization table from which Bearer Authorization and Error Cause output values are received is configured as the last table in the list of chained STGs configured under N5AuthorizationSTGConfiguration.

## How it Works

This section describes how this feature works.

At a high-level, PCF supports the N5-based authorization of bearers. The N5 authorization requires a Search Table Groups (STG), which enables logical grouping of multiple Customer Reference Data (CRD) tables. Within this STG, a CRD table that is dedicated to N5 Authorization is created in the Policy Builder. The input keys in the CRD signify the conditions based on which PCF determines the throttle limit for a bearer. The table has the following output columns:

- Bearer Authorization: Indicates whether to allow or reject a bearer.

- Error Cause: Specifies the Error-Message that is included in the N5 response, if necessary.

If PCF is configured to reject the N5 dedicated bearer when the associated Media-Type is missing, it rejects the bearer with the HTTP status code = 403 Forbidden, problem cause=REQUESTED\_SERVICE\_NOT\_AUTHORIZED and, problem detail="Invalid service information, Media type is not specified" in response.

PCF is configured to reject a non-GBR bearer if the value for both, upload and download of the non-GBR bearer is set to 0. PCF determines if the bearer is non-GBR with 0-bit rate after consulting the NON-GBR QCI and ZERO BIT RATE QoS input columns in the N5 Authorization table. If Bearer-Authorization value is set to REJECT, then PCF rejects the bearer with HTTP status code=403 Forbidden, problem cause=REQUESTED\_SERVICE\_NOT\_AUTHORIZED and, problem detail="BLOCKED" in response.

If PCF receives a N5 Create/Update request with multiple media components, and it rejects one of the media component after assessing for N5 Authorization, PCF sends a successful response for the accepted media components. For the rejected media components, PCF creates a scheduled event for sending a delayed N5 Notify request. You can configure the duration between the rejection and the time when scheduling the delayed message happens. The default value is set to 500 milliseconds.

---

**Note** In case, PCF rejects multiple media components with cause=REQUESTED\_SERVICE\_NOT\_AUTHORIZED, the error resulting from the last rejected media component is set as problem detail in the response.

---

For existing bearers in an N5 session, PCF evaluates them for N5 Authorization when an event occurs such as LDAP refresh, N28 NOTIFY, and N7\_NOTIFY. In situations where all the media components that are stored in the N5 sessions are rejected, then PCF sends a N7 Notify Terminate request to Application Function (AF).

---

**Note** You may observe a degradation in the performance of the PCF system when the N5AuthorizationSTGConfiguration service is added. The level of degradation corresponds to the number of STGs configured for the chained evaluation in the N5AuthorizationSTGConfiguration service and the number of bearers the service has evaluated.

---

## Call Flows

This section describes the key call flows for this feature.

### All Bearers Are Rejected Call Flow

This section describes the All Bearers Are Rejected call flow.

Figure 50: All Bearers Are Rejected Call Flow

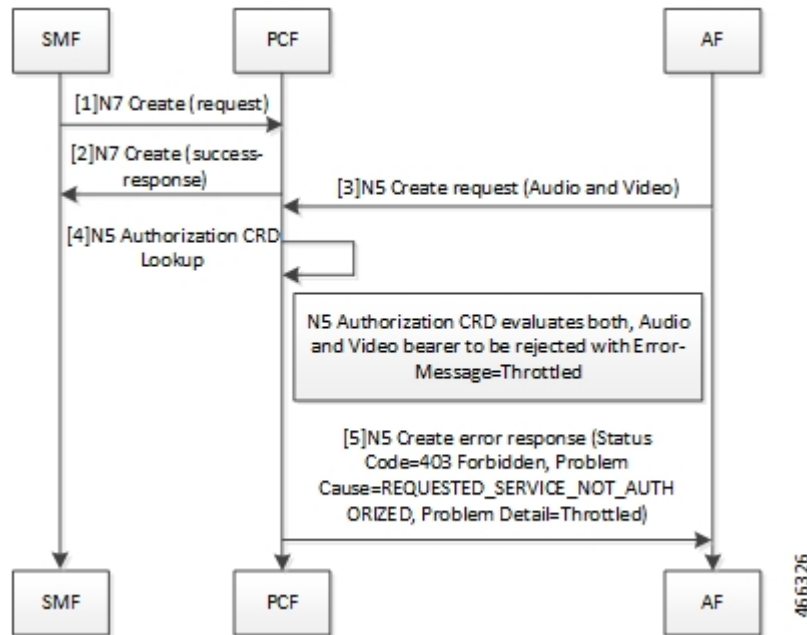

Table 116: All Bearers Are Rejected Call Flow Description

Step	Description
1	The SMF sends a N7 Create request to the PCF.
2	The PCF responds to the SMF with the success response.
3	The AF sends an N5 Create request (Audio and Video) message to the PCF.
4	The PCF performs the N5 Authorization CRD lookup.
5	<p>The N5 Authorization CRD evaluates both, audio and video bearer. If there is a missing MediaType IE, PCF rejects the bearer. PCF validates all the bearers for Bearer-Authorization=REJECT. The bearers are classified as unauthorized and are not installed on the SMF.</p> <p>If all bearers received in the AAR are rejected, PCF sends a N5 Create error response with Status Code=403 Forbidden, Problem Cause=REQUESTED_SERVICE_NOT_AUTHORIZED, Problem Detail=Throttled to the AF</p>

## Few Bearers Are Rejected Call Flow

This section describes the Few Bearers are Rejected call flow.

Figure 51: Few Bearers Are Rejected Call Flow

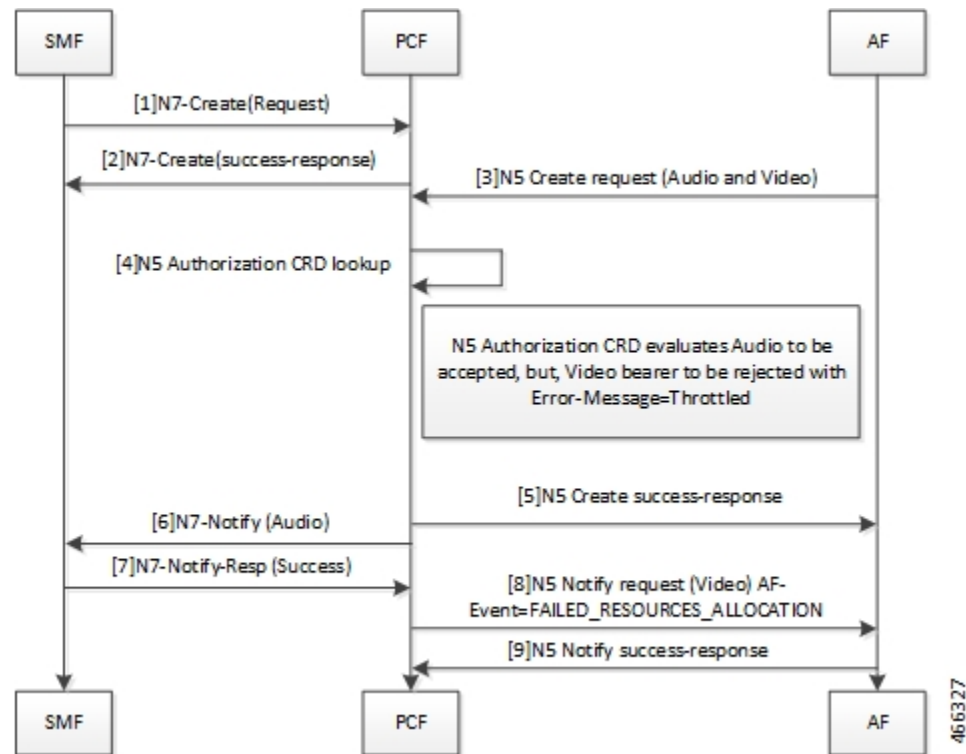

Table 117: Few Bearers Are Rejected Call Flow Description

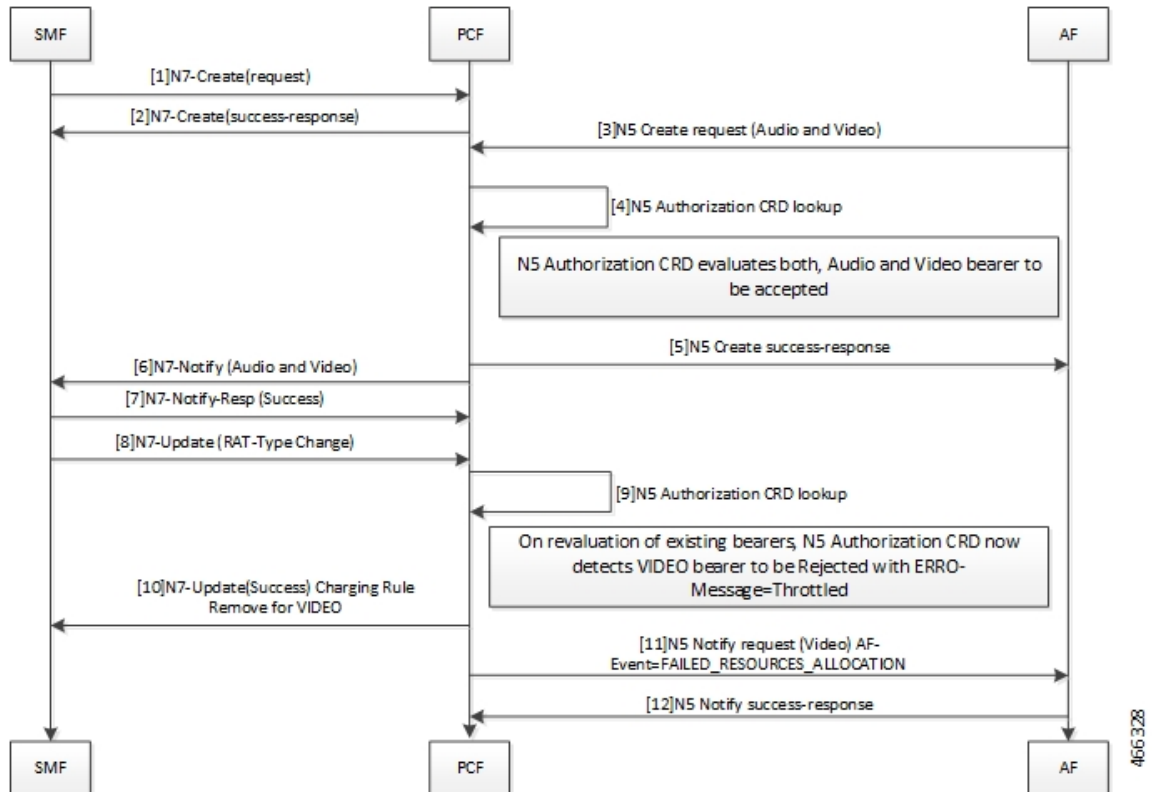
Step	Description
1	The SMF sends a N7 Create request to the PCF.
2	The PCF responds to SMF with success response.
3	The AF sends an N5 Create request (Audio and Video) message to the PCF.
4	The PCF performs the N5 Authorization CRD lookup.
5	The N5 Authorization CRD evaluates both the audio and video bearers. The audio bearers that contain the required MediaType IE are tagged as accepted. Video bearers with the missing MediaType IE are rejected. Bearers evaluated to Bearer-Authorization=ACCEPT are authorized and installed on the SMF. PCF responds to the accepted audio bearers with N5 Create success response.
6	The PCF sends N7 Notify (Audio) to the SMF.
7	The SMF responds to the PCF with a N7 Notify-Resp (Success).
8	Bearers evaluated to Bearer-Authorization=REJECT are marked as unauthorized and are not installed at the SMF. The PCF sends N5 Notify request (Video) AF-Event=FAILED_RESOURCES_ALLOCATION to AF.

Step	Description
9	The AF responds with N5 Notify success-response to the PCF.

## Existing Bearers Are Rejected Call Flow

This section describes the Existing Bearers Are Rejected call flow.

**Figure 52: Existing Bearers Are Rejected Call Flow**

**Table 118: All Bearers Are Rejected Call Flow Description**

Step	Description
1	The SMF sends a N7 Create request to the PCF.
2	The PCF responds to the SMF with a N7 Create Success response.
3	The AF sends N5 Create request (Audio and Video) message to the PCF.
4	The PCF performs the N5 Authorization CRD lookup.
5	The N5 Authorization CRD evaluates both, the audio and video bearers. If successful authorization, PCF sends N5 Create success response to AF.
6	The PCF sends N7 Notify (Audio and Video) message.

Step	Description
7	The SMF responds with N7-Notify-Resp (Success) to the PCF.
8	The SMF sends N7 Update (RAT-Type Change).
9	The PCF performs the N5 Authorization CRD lookup.
10	When PCF reevaluates the existing bearer and the N5 Authorization CRD detects a VIDEO bearer with the Bearer-Authorization=REJECT, PCF rejects the bearer with Error-Message=Throttled. The PCF sends N7-UPDATE (Success) Charging Rule Remove for VIDEO to the SMF.
11	The PCF sends N5 Notify request (Video) AF-Event=FAILED_RESOURCES_ALLOCATION to the AF
12	The AF responds with N5 Notify success-response to the PCF.

## Considerations

The following considerations apply when you configure the N5 Authorization:

- The STG names that are configured in the N5AuthorizationSTGConfiguration should be unique.
- The IE names for the output columns that are configured in the N5AuthorizationSTGConfiguration service should be unique.
- The chained evaluation keys should have the same IE name for the output column in the source table, and the input column in the destination table.
- The result of the N5AuthorizationSTGConfiguration service is available in the last table that is defined in the list. The table includes the output columns with the following mandatory IE names: Bearer-Authorization and Error-Message.
- The Bearer-Authorization column can be configured to accept the fixed values that are Accept and Reject.
- Perform the configurations that are required for defining and mapping the CRD tables as per the requirement.
- The Policy Server evaluates the mapped source output IEs (result column of the STG) through the CRD which it has created. If PCF has not created the CRD, then it cannot query the corresponding chained input key which further limits it from verifying the N5 Authorization.
- 1:1 mapping must exist between a chained pair of output IE and the input key.

## Limitations

This feature has the following limitations in this release:

- When N5 Authorization fails, PCF sends an N5 Notify request only if the AF has subscribed to AF-Event=FAILED\_RESOURCES\_ALLOCATION in N5 Create request.
- The N5 Authorization is performed only against MediaComponent IE in the request. This indicates that the attributes from N5 Create/Update messages that are used as input for the CRD table evaluation should be from MediaComponent IE only. PCF does not evaluate the MediaSubComponent IE.

- If using the PolicyState or Session data retrievers that are bound to the input keys, then PCF retrieves the data for the input keys if it is inserted into the session data.

## Feature Configuration

This section describes how to configure N5 Authorization.

The configuration of the N5 Authorization capability in PCF involves the following steps:

1. Creating the STG Tables
2. Adding the N5AuthorizationSTGConfiguration Service
3. Configuring the Service Chaining
4. Rejecting N5 Create with Missing MediaType IE
5. Setting Up the Delayed Message Schedule

## Creating the STG Tables

This section describes how to create the STG column in Policy Builder.

To configure the STG column, use the following configuration:

1. Log in to Policy Builder.
2. Click the **Reference Data** tab, and from the left pane click **Custom Reference Data Tables** to view the options.
3. On the left pane, click the **Search Table Groups** folder.
4. In the **Search Table Group Summary** pane, click **Search Table Group**. A default STG gets created under the **Search Table Groups** folder.
5. Click the new STG and in the **Search Table Groups** pane rename the STG with a unique name.
6. Click **Customer Reference Data Table**. A new table gets created on the left pane.
7. Click the new table to open the **Customer Reference Data Table** pane. Rename the table with a unique name.
8. Navigate to the Columns section and click **Add**. A default column gets added to the Columns section.
9. Click the newly created column heading and rename it. Select the options in the corresponding row as applicable to your environment.

---

**Note** If the **Key** option is selected for a specific column, then it indicates as the input column.

---

10. Save the changes.

## Adding the N5AuthorizationSTGConfiguration Service

This section describes how to add the N5AuthorizationSTGConfiguration service.

To configure the N5AuthorizationSTGConfiguration service, use the following configuration:

1. Log in to Policy Builder.
2. Choose the **Services** tab, and from the left pane click **Use Case Templates** to create a new service.
3. On the left pane, click **Summary** to open the **Summary** pane.
4. Under **Actions**, click **Use Case Template**.
5. In the **Use Case Template** pane, specify the name for the template.
6. Click the **Actions** tab and select **Add**.
7. In the **Select Service Configuration** dialog box, select the N5AuthorizationSTGConfiguration and click **OK**. The Use Case template with the specified name is created.
8. In the left pane, click **Services > Service Options** to view the options. The newly created service appears in the **Service Options**.
9. Select the service that you have created.
10. Under **Service Configurations**, click **Add** to open the **Select Service Configuration** dialog box.
11. Under **Service Configurations**, select **N5AuthorizationSTGConfiguration**, then click **OK**.

## Configuring the Service Chaining

This section describes how to configure the service chaining for N5 Authorization.

Before configuring the service chaining, ensure that you have created the use case templates and added the N5AuthorizationSTGConfiguration service. Use case templates are the building blocks of the PCF architecture. The use case templates allow you to define the Service Configuration objects to be set by a Service Option.

To configure service chaining, use the following configuration:

1. Log in to Policy Builder.
2. Click the **Services** tab, and from the left pane click **Service Options** to view the options.
3. Expand the new service that you have created, and select the child.
4. In the **Service Option** pane, select **N5\_AuthorizationSTGConfiguration** service under **Service Configurations** and specify the N5\_AuthorizationSTGConfiguration parameters.
5. Expand the **List Of Input Column Avp Pairs (List) > ColumnAndAvpPair**, and enter the appropriate information.
6. Expand the **List Of Output Column Avp Pairs (List) > ColumnAndAvpPair**, and enter the Avp Name as Bearer-Authorization. Similarly, in another **ColumnAndAvpPair > Avp Name** field specify Error-Message.
7. Save the changes.

## Rejecting the N5 Create Request with Missing MediaType IE

This section describes how to enable PCF to reject the N5 Create Request with Missing MediaType IE.

To configure PCF to reject the N5 Create Request, use the following configuration:

1. Log in to Policy Builder.
2. Click the **Reference Data** tab.
3. In the left pane, click **SBA Profiles > N5 Profiles**.
4. Click **N5 Profile**.
5. In the **N5 Profile** pane, select the **Reject AAR with missing Media Type** check box.
6. Save the changes.

## Setting Up the Delayed Message Schedule

This section describes how to set up the duration after which PCF sends the delayed message to the AF.

To configure the delayed message schedule through the Policy Builder, use the following configuration:

1. Log in to Policy Builder.
2. Click the **Reference Data** tab.
3. In the left pane, click **SBA Profiles > N5 Profile**.
4. Click **N5 Profile**.
5. In the **N5 Profile** pane, specify the duration in the **Sending Delayed Message Wait Time (In millisec)** field. If you do not specify the period, then PCF considers the default period of 500 milliseconds.

## N5 Profile

This section describes the parameters, which you can configure for the N5 Profile.

Before setting the service parameters, ensure that you create a use case template and add a service for this configuration. For details, see [Configuring the Use Case Template, on page 385](#) and [Adding a Service, on page 384](#).

The following table describes the N5 Profile service parameters:

**Table 119: N5 Client Parameters**

Parameter	Description
Reject AAR with missing Media Type	<p>Enables PCF to reject the N5 Create/Update requests when MediaComponent have MediaType IE unspecified. PCF rejects the request with HTTP Status Code=403 Forbidden, Problem Cause=REQUESTED_SERVICE_NOT_AUTHORIZED</p> <p>To enable the parameter, select the check box available in the <b>SBA Profiles &gt; N5 Profiles</b>.</p>

Parameter	Description
Delayed Message Wait Time	<p>Allows you to specify the duration after which PCF sends a delayed message. The default value is 500 milliseconds.</p> <p>To define the duration, specify the period in the text field available in <b>SBA Profiles &gt; N5 Profiles</b>.</p>

## CHAPTER 35

# NF Set and NF Service Set

Table 120: Feature History

Feature Name	Release Information	Description
NF Set and NF Service Set	2023.04	PCF supports the configuration of NF Set and NF Service Set feature by using the <code>Set ID</code> attribute in <code>service-registration</code> CLI commands.  <b>Default Setting:</b> Disabled – Configuration required to enable

- [Feature Summary and Revision History, on page 271](#)
- [Feature Description, on page 272](#)
- [How it Works, on page 272](#)
- [Bulk Statistics Support, on page 275](#)

## Feature Summary and Revision History

### Summary Data

Table 121: Summary Data

Applicable Product(s) or Functional Area	PCF
Applicable Platform(s)	SMI
Feature Default Setting	Enabled – Configuration required to disable
Related Documentation	Not Applicable

## Revision History

Table 122: Revision History

Revision Details	Release
First introduced.	2023.04.0

## Feature Description

Policy Control Function (PCF) implements the NF Set and NF Service Set in compliance to the 3GPP Release 17 specifications.

NF Set and NF Service Set supports the following functionalities:

- NF Set and Service Set for the services produced by PCF (smpolicycontrol(N7), ampolicycontrol(N15) and policyauthorization(N5).
- PCF register and update of NRF, UDR and CHF call-back services.
- NF Set and Service Set support for UDR and CHF.

## How it Works

This section describes how NF Set and NF Service feature works.

### NF Register

#### Constructing NF Set ID and NF Service Set ID

PCF constructs the NF Set ID and NF Service Set ID in the following formats.

Following is the format for NF Set Identifier:

```
set<Set ID>.<nftype>set.5gc.mnc<MNC>.mcc<MCC> for a NF Set in a PLMN
or
set<Set ID>.<nftype>set.5gc.nid<NID>.mnc<MNC>.mcc<MCC> for a NF Set in a SNPN
```

Following is the format for NF Service Set Identifier:

```
set<Set ID>.sn<Service Name>.nfi<NF Instance ID>.5gc.mnc<MNC>.mcc<MCC> for a NF Service Set
in a PLMN
or
set<Set ID>.sn<Service Name>.nfi<NF Instance ID>.5gc.nid<NID>.mnc<MNC>.mcc<MCC> for a NF
Service Set
in a SNPN
```

#### Ops Center Configuration for Populating Set ID Part of NF Set ID

To configure this feature, use the following configuration:

```
config
  service-registration profile nf-set set-id <value>
end
```

**NOTES:**

- **service-registration**—Enters the service registration configuration mode.
- **profile**—Enters the profile configuration mode.

Following is an example:

```
service-registration profile locality pcf01
service-registration profile capacity 20
service-registration profile priority 10
service-registration profile nf-status REGISTERED
service-registration profile plmn-list 100 010
service-registration profile nf-set set-id <value>
service-registration profile snssais
1 sd ABCDEF
```

**Ops Center Configuration for Notification Services**

Added the following options for notification services:

- chfNotificationService
- udrNotificationService
- nrfNotificationService

To configure this feature, use the following configuration:

```
config
service-registration services chfNotificationService
service-name <value>
nf-service-set service-set-id <value>
end
```

**NOTES:**

- **service-registration**—Enters the service registration configuration mode.
- **services**—Enters the services configuration mode.

Following is an example:

```
service-registration services chfNotificationService
service-name <value>
nf-service-set service-set-id <value>
```

---

**Note** Configure only the Set ID part of NF Service Set ID using the CLI and other attributes can be derived.

---

**NRF Register and NRF Update**

PCF registers or updates to NRF using the `Nnrf_NFManagement_NFRegister` API by passing following additional attributes to support the NF Set and NF Service Set:

- NFProfile

- nfSetIdList
- NFService
  - nfServiceSetIdList

## NF Service Discovery

### Ops Center CLI changes in Profile for NF Set ID and NF Service Set ID

Added the following attributes for configuration:

- NF Set ID - **nf-set-id-list**
- NF Service Set ID - **nf-service-set-id**

To configure this feature, use the following syntax:

```
config
  profile nf-pair nf-type nf-set-id-list
end

config
  profile nf-client nf-type nf-set-id-list
end
```

Following is an example:

```
profile nf-pair nf-type CHF
  nrf-discovery-group nrf-discovery-group
  subscription-enabled true
  subscription-extension 3
  locality client pcf01
  locality preferred-server loc1
  locality geo-server loc2
  nf-set-id-list set-id chfset1 mcc 111 mnc 12
  exit
  nf-service-set-id-list service-set-id chfservice nf-instance-id
  54804518-4191-46b3-955c-ac631f953ed8 mcc 111 mnc 12
  exit
exit

profile nf-client nf-type chf
  chf-profile chfprofile
  locality SW
  priority 10000
  service name type nchf-spendinglimitcontrol
  nf-service-set-id-list [service-set-id list]
  endpoint-profile chfprofile
  capacity 10
  priority 30
  uri-scheme http
  version
  uri-version v1
  exit
  exit
  nf-set-id-list set-id chfset1 mcc 111 mnc 11
  exit
  nf-service-set-id-list service-set-id spendlimit1 nf-instance-id 54804518-4191-46b3-
  955c-ac631f953ed8 mcc 111 mnc 11
```

```

exit
endpoint-name ep1
primary ip-address ipv4 10.191.26.65
primary ip-address port 1090
secondary ip-address ipv4 10.191.153.128
secondary ip-address port 1090
exit
endpoint-name ep2
primary ip-address ipv4 10.191.26.64
primary ip-address port 1090
secondary ip-address ipv4 10.191.153.128
secondary ip-address port 1090
exit
exit
exit
exit
exit
exit

```

**Note** PCF uses the Set ID and Service Set ID values from the CLI and use them for NF set aware Discovery and Retry.

### NF Set Aware Discovery

If the NF Set ID or NF Service Set ID is available in the client profile, the PCF requests to NRF using the `Nnrf_NFDiscovery_request` API by passing the following additional query params to select the NF services based on the NF Set ID or NF Service Set ID:

- - target-nf-set-id
- - target-nf-service-set-id

### NF Set Aware Retry and Re-selection

NF selection retry and re-selection are done first within the same NF Service Set and then within the same NF Set.

## Bulk Statistics Support

Added the following KPIs for NF Selection based on the SetID and Service SetID:

- **outgoing\_request\_total\_nfset**

```

{
  "name": "Nfset",
  "type": "outgoing_request_total_nfset",
  "value": 1.0
}

```

- **outgoing\_request\_time\_nfset**

```

{
  "name": "Nfset",
  "type": "outgoing_request_time_nfset",
  "value": 1.000907281
}

```

- **outgoing\_request\_time\_nfset**

```

{
  "name": "Nfset",
  "type": "outgoing_request_time_nfset",
  "value": 2.0
}

```

- [UCC 5G PCF Configuration and Administration Guide, Release 2025.03](#)

1.0

## CHAPTER 36

# N7 Notify Retry Based on Error Codes

- [Feature Summary and Revision History, on page 277](#)
- [Feature Description, on page 277](#)
- [How it Works, on page 278](#)
- [Call Flows, on page 278](#)

## Feature Summary and Revision History

### Summary Data

*Table 123: Summary Data*

Applicable Products or Functional Area	PCF
Applicable Platform(s)	SMI
Feature Default Setting	Disabled – Configuration required to enable
Related Documentation	Not Applicable

### Revision History

*Table 124: Revision History*

Revision Details	Release
First introduced.	2022.03.0

## Feature Description

The Cisco PCF enables the N7 Notify Retry on an error code in the instance of the N7 Notify error response from SMF. The PCF performs the retry to the SMF, only if the error code is configured in the OPs center.

**Note** PCF supports retry on error code only for the same site.

## How it Works

This section describes how this feature works.

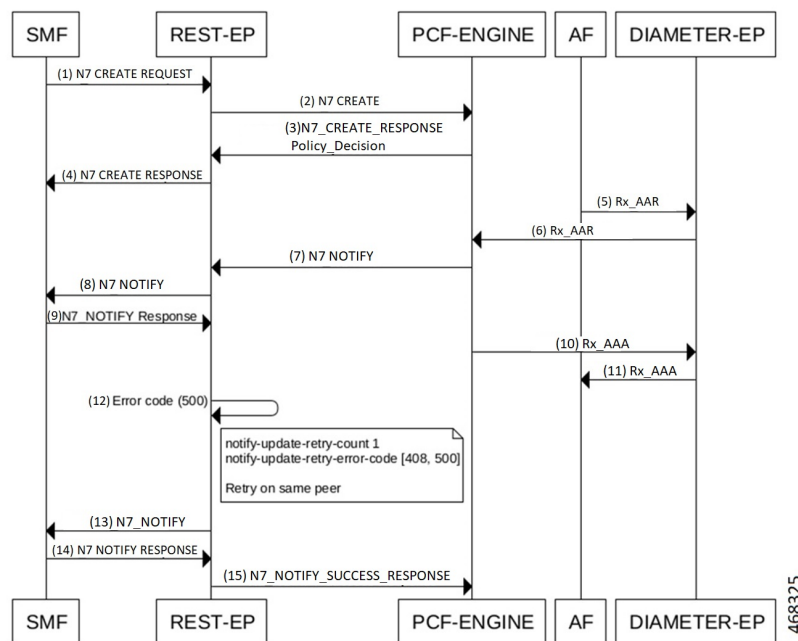
## Call Flows

This section describes the key call flow for this feature.

### N7 Notify Retry on Error code Call Flow

This section describes the configuration of N7 Notify Retry on Error code call flow.

**Figure 53: N7 Notify Retry on Error code Call**

**Table 125: N7 Notify Retry on Error code Call Flow Description**

Step	Description
1	The SMF sends a N7 Create Request to the REST-EP.
2	The REST-EP sends N7 Create to the PCF-ENGINE.

Step	Description
3	The PCF-ENGINE responds to the REST-EP with a N7 Create Response Policy Decision.
4	The REST-EP sends N7 Create Response to the SMF.
5	The AF sends RX AAR to the DIAMETER-EP.
6	The DIAMETER-EP sends RX AAR to the PCF-ENGINE.
7	The PCF-ENGINE sends N7 Notify to the REST-EP.
8	The REST-EP sends N7 Notify to the SMF.
9	The SMF responds with a N7 Notify Response to the REST-EP.
10	The PCF-ENGINE sends RX AAA to the DIAMETER-EP.
11	The DIAMETER-EP sends RX AAA to the AF.
12	The REST-EP validates the conditions after receiving an error code in the SMF.
13	The REST-EP sends N7 Notify to the SMF.
14	The SMF responds to the REST-EP with a N7 Notify Response.
15	The REST-EP responds with N7 Notify Success Response to the PCF-ENGINE.

## CHAPTER 37

# Network Repository Function Subscription to Notifications

- [Feature Summary and Revision History, on page 281](#)
- [Feature Description, on page 281](#)
- [Configuration Support for the NRF Subscription to Notifications, on page 282](#)

## Feature Summary and Revision History

### Summary Data

*Table 126: Summary Data*

Applicable Product(s) or Functional Area	PCF
Applicable Platform(s)	SMI
Feature Default Setting	Enabled – Configuration required to disable
Related Documentation	Not Applicable

### Revision History

*Table 127: Revision History*

Revision Details	Release
First introduced.	2020.01.0

## Feature Description

PCF supports the following functions for the Network Repository Function (NRF) Subscription to Notifications feature:

- The NRF supports the 3GPP December 2018 specification for interface discovery, registration for renaming NRF, change type, and removal or addition of new API attributes. PCF supports the notification subscription from NRF. The notifications are for profile changes that are based on the service name.
- PCF supports the subscription of notifications from NRF. This support includes the following functions:
  - Use the NRFManagement service for subscriptions for changes in network function instances that are based on the subscribed service name.
  - Implement notifications callback URL for PCF to handle the notifications from NRF for subscribed service names.
  - Allow the resubscription during the validity subscription time.
  - Support unsubscription based on the subscribed ID.
  - Prioritize NF profiles from NRF over preconfigurations or configured local set for an NF type.
- Supports the following repository functions:
  - Allow the repository configuration with multiple endpoints, which are primary endpoints, secondary endpoints, and tertiary endpoints.
  - Allow configuration of the profile discovery, which is based on service name and other parameters.
  - Allow configuration of the registration repository.
- Handles notifications from NRF for the subscribed service name.
- Provides statistics and metrics to track the following tasks:
  - Manage notifications of NFProfile from NRF for a specific service name.
  - Manage subscriptions for a specific service name.
  - Manage resubscriptions for a specific service name.
  - Manage unsubscriptions and deletions for a specific service name.

## Standards Compliance

This feature complies with the following standards specifications:

- *3GPP TS 29.510 V15.2.0 (2018-12) "Network Function Repository Services"*

## Configuration Support for the NRF Subscription to Notifications

The configuration of NRF subscription to notifications involves performing the followings steps:

1. Configuring NRF with Multiple Base URLs
2. Configuring NRF for Registration
3. Configuring NRF for Discovery of Network Function

## Configuring NRF with Multiple Base URLs

This section describes how to configure NRF that has multiple base URLs.

To configure NRF with multiple base URLs, use the following configuration:

```
config
  nf-services nf_services_name
    repository repository
      name repository_name
      services services_name
      api-version-in-uri api_version_uri_name
    base-urls
      primary primary_endpoints_url
      secondary secondary_endpoints_url
      tertiary tertiary_endpoints_url
    end
end
```

### NOTES:

- **nf-services** *nf\_services\_name*—Specify network functions, such as registration, repository, and service discovery details.
- **repository** *repository*—Specify a repository for the network function services.
- **name** *repository\_name*—Specify the repository with the name you specify.
- **services** *services\_name*—Specify a service for the repository name that you configured. Select one of these options — **nchf-spendinglimitcontrol**, **nnrf-disc**, **nnrf-nfm**, and **nudr-dr**.
- **api-version-in-uri** *api\_version\_uri\_name*—Specify a version for the API version in URI for discovery and subscription of service to NRF.
- **base-urls**—Specify the primary, secondary, or tertiary endpoint as the base URL.
  - **primary** *primary\_endpoints\_url*—Specify the base URL for the primary endpoint.
  - **secondary** *secondary\_endpoints\_url*—Specify the base URL for the secondary endpoint when the primary endpoint is unavailable.
  - **tertiary** *tertiary\_endpoints\_url*—Specify the base URL for the tertiary endpoint when both the primary and the secondary endpoints are unavailable.

## Configuring NRF for Registration

This section describes how to enable NRF for registering the NFs.

To configure NRF for registration, use the following configuration:

```
config
  nf-services nf_services_name
    registration
      service-repository service_repository_name
    heartbeat
      failure-threshold failure_threshold_in_secs
    end
end
```

```
interval-in-secs interval_in_secs
end
```

**NOTES:**

- **nf-services** *nf\_services\_name*—Specify the network function service configuration mode. From this mode, you can configure the services such as registration, repository, and service discovery details.
- **registration** – Enters the registration configuration mode.
- **service-repository** *service\_repository\_name*—Specify the name of the repository from the repository configuration.
- **heartbeat** – Enters the heartbeat configuration mode.
- **failure-threshold** *failure\_threshold\_in\_secs*—Specify the value for the number of failures before confirming the heartbeat failure. The acceptable value is an integer in the range of 1-3.
- **interval-in-secs** *interval\_in\_secs*—Specify the interval between two heartbeats in seconds. The acceptable value is an integer.

## Configuring NRF for Discovery of Network Function

This section describes how to configure NRF to enable discovery of an NF.

To configure NRF for discovering an NF, use the following configuration:

```
config
  nf-services nf_services_name
    discovery [ nchf-spendinglemitcontrol | nudr-dr ]
  service-repository service_repository
    cache-forever [ true | false ]
    disable-subscription [ true | false ]
    subscription-extension-in-minutes subscription_extension
  end
```

**NOTES:**

- **nf-services** *nf\_services\_name*—Specify network functions, such as registration, repository, and service discovery details.
- **discovery**—Enters the discovery configuration mode.
- **service-repository** *service\_repository*—Specify the name of the repository that you configured in repositories.
- **cache-forever** [ **true** | **false** ]—Specify the discovery of services as "true" or "false" value. If this parameter is set to "true", then the discovered NFProfile cache does not expire at PCF.
- **disable-subscription** [ **true** | **false** ]—Specify the services as "true" or "false" to disable a subscription. If this is set to "true", then no subscription request is sent to NRF for the NF profile type.
- **subscription-extension-in-minutes** *subscription\_extension*—Specify the duration by when you want to extend the subscription. PCF shows this value as validityTime in resubscription when the subscription validity time expires.

## Troubleshooting Information

For message routing failures, check the datastore pod health and the logs for any issues.

For more information on how to check the pod health and logs, see [Troubleshooting Information, on page 569](#).

## CHAPTER 38

# Network Slicing

- [Feature Summary and Revision History, on page 287](#)
- [Feature Description, on page 288](#)
- [How it Works, on page 288](#)
- [Configuring the Network Slicing Feature, on page 289](#)
- [Network Slicing OA&M Support, on page 291](#)

## Feature Summary and Revision History

### Summary Data

**Table 128: Summary Data**

Applicable Product(s) or Functional Area	PCF
Applicable Platform(s)	SMI
Feature Default Setting	Enabled – Configuration required to disable
Related Documentation	Not Applicable

### Revision History

**Table 129: Revision History**

Revision Details	Release
Enhancement introduced. PCF to support metrics and statistics counters based on Slice-ID.	2022.03.0
Enhancement introduced. Configuration updated for N5 interface service.	2022.02.0
First introduced.	2021.04.0

## Feature Description

The network slicing solution allows the service providers to partition the 5G physical network into multiple virtual network slices.

PCF implements network virtualization by registering the Single-Network Slice Selection Assistance Information (S-NSSAIs) with the NRF. The S-NSSAI enables PCF to identify a network slice. After the registration is complete, SMF and AMF can discover the PCF instances serving the specific slices.

**Note** PCF supports only soft slicing, slice-based policy control, without isolating the system resources belonging to different slices.

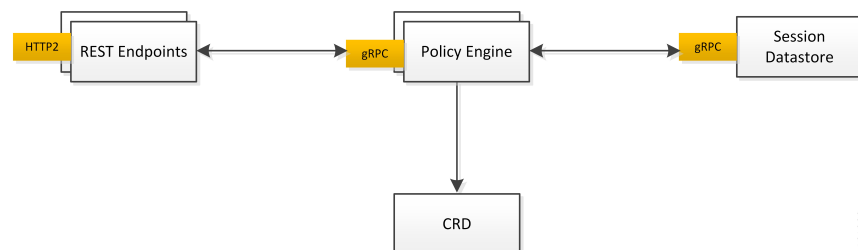
PCF Supports the Statistics counters to provide volume of TPS per Service based interfaces (SBI) with slice-ID as one of the labels.

## Architecture

The REST endpoint performs the slice validation based on the requests from the client using HTTP2. The REST endpoint interacts with the Policy Engine to retrieve the policy status and the slice information over gRPC.

Slice information associated with the PDU session can be bound to CRD to generate the slice-specific policies.

**Figure 54: Network Slice Architecture**

## How it Works

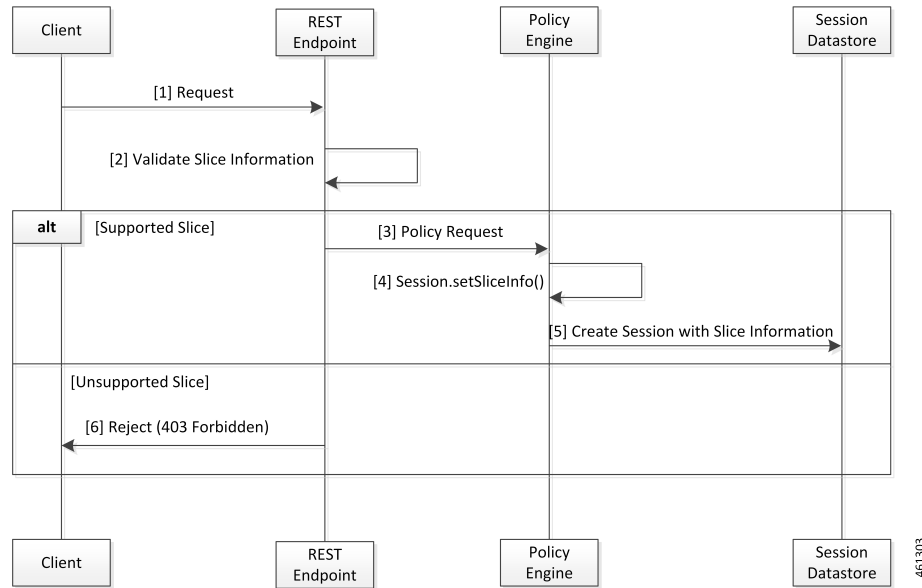
This section describes how this feature works.

## Call Flows

This section describes the key call flows for this feature.

### Slice Validation and Slice-Specific Policy Generation Call Flow

This section describes the Slice Validation and Slice-Specific Policy Generation call flow.

**Figure 55: Slice Validation and Slice-Specific Policy Generation Call Flow****Table 130: Slice Validation and Slice-Specific Policy Generation Call Flow Description**

Step	Description
1	The Client sends a request to validate the slice information to the REST endpoint.
2	The REST endpoint validates the slice information.
3	If the slice validation is successful, the REST endpoint sends a policy request to Policy Engine.
4	Policy Engine processes the request with the Session.setSliceInfo() message.
5	Policy Engine sends the Create Session request with the slice information to the Session Datastore.
6	If the slice validation is unsuccessful, the REST endpoint sends the Reject (403 Forbidden) message to the Client.

## Configuring the Network Slicing Feature

Configuring this feature involves the following steps:

### Configuring the Reject Requests Capability

This section describes how to enable the capability to reject requests from a slice that PCF does not support.

To enable PCF to reject requests, use the following configuration:

```

config
    advance-tuning slicing access-control [ enabled | disabled ]
end
  
```

**NOTES:**

- **slicing access-control [ enabled | disabled ]**—Enable or disable PCF to reject the requests from the unsupported slices with the HTTP error code.

## Configuring the Custom Error Codes

This section describes how to configure the error codes for the requests that PCF rejects.

To configure the custom error codes, use the following configuration:

```
config
  advance-tuning slice-access-control rejection-status-code error_code
end
```

**NOTES:**

- **advance-tuning slice-access-control rejection-status-code error\_code**—Specify the error code that must be displayed when PCF rejects a request. It must be an integer in the range of 100-599.
- If the error code is not configured, the default error code is 403.

## Configuring the Allowed NSSAIs

This section describes how to configure the allowed NSSAIs in the PCF Registration Profile.

To configure allowed-NSSAIs, use the following configuration:

```
config
  service-registration
    profile
      allowed-nssais snssai_name sst sst_value [ sd sd_value ]
    services
      afService
        allowed-nssais snssai_name sst sst_value [ sd sd_value ]
      smfService
        allowed-nssais snssai_name sst sst_value [ sd sd_value ]
    end
  end
```

**NOTES:**

- **allowed-nssais snssai\_name sst sst\_value [ sd sd\_value ]**—Configures the SNSSAI. The *snssai\_name* name is a logical identifier that is local to PCF. This name is not used in the PCF NFProfile when registering with NRF.

To configure multiple slices per service, configure SNSSAI with same SST and different SD values.

The **allowed-nssais** configured for *smfService* takes precedence over the *allowed-nssais* value configured at the profile-level.

---

**Note** Ensure to configure the *allowed-nssais* at the profile-level.

---

Configuration changes to the allowed-nssai of services do not affect the PDU sessions that are created before the configuration is modified.

### Configuration Example

The following is an example configuration.

```
service-registration profile snssais embb-1
  sst 1
exit
service-registration profile snssais embb-2 sst 1
  sd 0000a1
exit
service-registration profile allowed-nssais name embb-1
  sst 1
exit
service-registration profile allowed-nssais name embb-2
  sst 1
  sd 0000a1
exit
service-registration services smfService
  allowed-nssais name embb-2 sst 1
  sd 0000a1
  exit
exit
```

## Network Slicing OA&M Support

This section describes operations, administration, and maintenance information for this feature.

### Statistics

This section provides the counter that gets generated for the network slicing scenarios.

- **inbound\_request\_slice\_rejected:** Captures the requests initiated for specific slices and the requests rejected for the slices that PCF does not support. The **inbound\_request\_slice\_rejected** counter monitors requests that contain the slice information (**Npcf\_SMPolicyControl\_Create**).

---

**Note** The **inbound\_request\_slice\_rejected** does not determine the traffic on the slice.

---

The **inbound\_request\_slice\_rejected** counter supports the following labels:

- **interface\_name**—Indicates the name of the Service Based Interface (SBI) such as N7.
  - **service\_name**—Indicates the name of the service such as **npcf-smpolicycontrol**.
  - **operation\_name**—Indicates the name of the service operation such as **Npcf\_SMPolicyControl\_Create**.
  - **command**—Indicates the command type such as **Create**.
  - **slice**—Indicates the S-NSSAI that corresponds to the slice such as **1:0000ab**.
- **incoming\_request\_slice\_total**—The **incoming\_request\_slice\_total** includes all create, update, and delete actions and indicates the total number of incoming requests per slice on the N7 and N5 interfaces.

The `incoming_request_slice_total` counter supports the following labels:

- `interface_name`—Indicates the name of the Service Based Interface (SBI) such as N5, N7, nNRF, and N28.
- `service_name`—Indicates the name of the service such as `nchf-spendinglimitcontrol`.
- `result`—Success and Error. Indicates that the request is success or error.
- `slice`—Indicates the allowed-nssais that corresponds to the slice such as `1:0000ab`.
- `outgoing_request_slice_total`—The `outgoing_request_slice_total` includes all subscribe and unsubscribe/notify operations and indicates the total volume of outgoing requests per slice on N28/N7 interfaces.

The `outgoing_request_slice_total` counter supports the following labels:

- `interface_name`—Indicates the name of the Service Based Interface (SBI) such as N5, N7, nNRF, and N28.
- `service_name`—Indicates the name of the service such as `nchf-spendinglimitcontrol`.
- `result`—Success and Error. Indicates that the request is success or error.
- `slice`—Indicates the allowed-nssais that corresponds to the slice such as `1:0000ab`.

## CHAPTER 39

# Next Hop Routing Support

- [Feature Summary and Revision history, on page 293](#)
- [Feature Description, on page 293](#)
- [How It Works, on page 294](#)
- [Feature Configuration, on page 294](#)

## Feature Summary and Revision history

### Summary Data

*Table 131: Summary Data*

Applicable Product(s) or Functional Area	PCF
Applicable Platform(s)	SMI
Feature Default Setting	Enabled – Configuration required to disable
Related Documentation	Not Applicable

### Revision History

*Table 132: Revision History*

Revision Details	Release
First introduced.	2023.03.0

## Feature Description

PCF needs to support configuration to accept inputs for next hop route for the following: route rating, application Id, destination host, destination realm, next hop realm, next hop destination, and next hop destination rating.

When the diameter connection gets set up, the DRA displays the origin host and realm values, and all diameter application messages includes the actual host's origin host and realm. PCF requires a method to determine the DRA connection that delivers the message to the desired host.

PCF sends the Diameter Request Messages to check the next hop route matches for the message's application Id, destination host, and destination realm. If there is any match for the next hop routes, the message is sent to the Diameter Peer mapped to the next hop destination and next hop realm.

For multiple next hop routes, there are multiple next-hop destinations with the same or different ratings. PCF needs to find the next hop realm and destination combo that carries higher ratings for the next next hop destination and deliver the message for a combination of the application Id, destination host, and destination realm..

## How It Works

This section describes how Next Hop Routing Support feature works.

## Feature Configuration

This section describes how to configure the Next Hop Routing Support.

To configure the Next Hop Routing Support, use the following configuration:

```
config
  diameter
    next-hop-route* [application-id destination-realm destination-host
rating]
      application-id      -> /diameter/application/application-id
      destination-realm   string
      destination-host    string
      rating              int32
      next-hop-realm     string
      next-hop-host*     [next-hop-host-name]
      next-hop-host-name string
      rating?            int32
    end
```

### NOTES:

- **next-hop-route**—Specifies the next hop realm and next next-hop-host details for a combination of application-id, destination-host and destination-realm of the outgoing diameter request message.
- **application-id**—Specifies the Auth-Application-Id from diameter request message.
- **rating**—Specifies the rating of the route.
- **destination-realm**—Specifies the Destination-Realm from the diameter request message.
- **destination-host**—Specifies the Destination-Host from the diameter request message.
- **next-hop-realm**—Specifies the peer-realm configured in the diameter client stack at the PCF which need to be used for combination of application-id, destination-host and destination-realm in the diameter request message.

- **next-hop-host**—Specifies the details about the next hop host to be used with host name and rating:
  - **next-hop-host-name**—Specifies the peer-host configured in the diameter client stack at the PCF which need to be used for combination of application-id, destination-host and destination-realm in the diameter request message
  - **rating**—Specifies the rating of the next-hop-host-name. Higher rated destination host will be selected when multiple destination-hosts are configured and reachable.

## CHAPTER 40

# NRF Registration Enhancement

- [Feature Summary and Revision History, on page 297](#)
- [Feature Description, on page 297](#)
- [How It Works, on page 298](#)
- [Feature Configuration, on page 298](#)

## Feature Summary and Revision History

### Summary Data

*Table 133: Summary Data*

Applicable Product(s) or Functional Area	PCF
Applicable Platform(s)	SMI
Feature Default Setting	Disabled – Configuration required to Enable
Related Documentation	Not Applicable

### Revision History

*Table 134: Revision History*

Revision Details	Release
First introduced.	2023.01.0

## Feature Description

If the PCF is unable to register with the configured NRFs and encounters IO exceptions, then the PCF changes the leadership control to the next Rest-ep.

The other Rest-ep takes up the leadership control and starts sending the subscription, registration, and heartbeat requests to the configured NRFs.

This improvement reduces the problems that arise during NRF registration when the leader-ep is unavailable because of a network failure.

## How It Works

This section describes how this feature works.

## Feature Configuration

To configure this feature, use the following configuration:

### Configuring the Rest-ep Stop Leading on Failure Count

To configure the stop leading on failure count for the NRF, use the following configuration:

```
config
  rest-endpoint interface nnrf stop-leading-on-failure-count
end
```

Notes:

- **config** —Enters the configuration mode.
- **rest-endpoint interface nnrf stop-leading-on-failure-count** —Specifies the stop leading on failure count for the rest-ep. For example, the specific default value is zero and the minimum value for this count is 100. If the count exceeds this value and the rest-ep is unable to register with any of the present NRFs, change the rest-ep leadership.

### Configuring the Rest-ep Restart on Leader Change Count

To configure the restart restep on leadership change count for the NRF, use the following configuration:

```
config
  rest-endpoint interface nnrf restart-restep-on-leader-change-count
end
```

Notes:

- **config** —Enters the configuration mode.
- **rest-endpoint interface nnrf restart-restep-on-leader-change-count** —Specifies to restart the restep on leader change count. For example, the specific default value is zero. If the leadership count exceeds this value, the rest-ep gets restarted.

# CHAPTER 41

## NRF Interface

- [Feature Summary and Revision History, on page 299](#)
- [Feature Description, on page 300](#)
- [How it Works, on page 301](#)
- [Configuring the PCF Profile, on page 303](#)
- [Configuring the NRF Endpoint for Management Services, on page 305](#)
- [Configuring the NRF Endpoint for Discovery Service, on page 308](#)

## Feature Summary and Revision History

### Summary Data

**Table 135: Summary Data**

Applicable Product(s) or Functional Area	PCF
Applicable Platform(s)	SMI
Default Setting	Disabled – Configuration required to enable
Related Documentation	Not Applicable

### Revision History

**Table 136: Revision History**

Revision Details	Release
Enhancement introduced. Configuration updated for N5 interface service.	2022.01.0
Enhancement introduced. PCF supports dual stack (IPv4 and IPv6) connectivity on all NRF external interfaces/endpoints.	2022.01.0

Revision Details	Release
Enhancement introduced. PCF supports IPv6 connectivity on all NRF external interfaces/endpoints.	2021.04.0
Enhancement introduced. Added new PCF attributes - priority and capacity	2020.02.0
Enhancement introduced. Introduced instructions on how to register an NF profile with NRF.	2020.01.0
First introduced.	Pre 2020.01.0

## Feature Description

The NRF provides a fabric for all the NFs to register their profile and the supported services which facilitate in discovering each other. The registration enables the NFs to discover the other NFs based on the NF Type, Instance ID, and other conditions. In a broader view, this enables the NFs to exchange information that is required to carry out the diversified service requirements outlined for each NF.

PCF supports both IPv4 and IPv6 connectivity on its external endpoints (inbound and outbound).

With compliance to the *3GPP December 2018 29.510v15.2.0* specification, NF is equipped to use the NRF management and discovery services. These services allow you to invoke the following service operations:

### NRF Management Services (nnrf-nfm)

- PCF uses the NFRegister service to register its profile and other parameters with the NRF. The registration process involves of PCF registering the npcf-am-policy-control and npcf-smpolicycontrol services with the NRF along with the list of services that the PCF instances expose.

**Note** PCF endpoint registers with the NRF only if there is a reachable pcf-engine. Registration is complete when the heartbeat between the endpoint and the engine is successful. If the heartbeat fails, the deregistration process is initiated.

- PCF uses the NFDeregister service to deregister its NF profile and the services that it has registered in the NRF. The NFDeregister service is initiated during a graceful endpoint shutdown.
- PCF applies the NFStatusSubscribe service to subscribe to the notifications when the NF\_REGISTERED, NF\_DEREGISTERED, and NF\_PROFILE\_CHANGED events occur on the individual NF instance. The instance is associated with the registered service, such as nchf-spendinglimitcontrol (CHF) and nudr-dr (UDR).
- The NFStatusNotify service enables the NRF to notify the subscribed PCF when the status of the individual NF instance changes.
- PCF uses the NFStatusUnsubscribe service to unsubscribe to the notifications that are invoked when the status of an NF instance changes.

- PCF that is registered in the NRF periodically contacts the NRF by sending a heartbeat. PCF attempts the contact by invoking the NFUpdate service operation to indicate that it is still operative.
- PCF monitors the NF profile (NFProfile) by periodically polling the NFProfile configuration to determine the modified parameters. If it detects a modified parameter, then PCF informs NRF about the update by sending a PATCH request containing the details of the modified parameter.
- When the registration status of PCF changes from REGISTERED to UNDISCOVERABLE or conversely in the NFStatus, PCF sends a PATCH request to NRF for the new status.
- NRF sends the notifications to subscribing NFs with the event type set to NF\_PROFILE\_CHANGED, when there is a change of the status in the profile of the monitored NF Instance.

#### NRF Discovery Service (nnrf-disc)

- PCF uses the discovery service to discover the CHF and UDR NFs that support the nchf-spendinglimitcontrol and nudr-dr services.

## How it Works

**Table 137: Feature History**

Feature Name	Release Information	Description
NRF Notification on nfStatus Change	2024.01	PCF receives NF_PROFILE_CHANGED notification from NRF when the nfStatus attribute of the NF Profile changes to SUSPENDED or UNDISCOVERABLE. This notification support is to comply with 3GPP Release 29.510, Release 16.  <b>Default Setting:</b> Enabled - Always on

This section describes how this feature works.

At the startup, PCF registers its profile with the NRF endpoint of the highest priority. After the registration is complete, it periodically sends a heartbeat to the NRF along with its profile.

When PCF requires a service of another NF, it checks for the profile of that service in the cache. If PCF detects the NFProfile (profile), then it uses the information to consume the service. If the NFProfile is not found in the cache, PCF uses the configured NRF endpoints to discover the NF to which the service belongs. The information that is fetched by the discovery service is stored in the cache and reused until the validity period is met. If PCF does not find the NRF endpoint for discovery or receives an invalid response, it falls back on the local configuration looking for the required service.

After discovering the service from the NRF endpoint, PCF subscribes to the NRF for changes that happen in the NF profile. In response, a notification URI is called back for the event notification.

PCF updates the cache when NRF notifies it about the changes such as registration, deregistration, and modifications that happen in the NFProfile.

When there is a change in nfStatus attribute of the NFProfile,

- The NRF notifies the PCF when the NF Instance Status changes to SUSPENDED or UNDISCOVERABLE as NF\_PROFILE\_CHANGED. PCF shall update the cache when the NRF notifies it about the status changes that occur in the NFProfile. When the PCF requires a service of another NF, it considers only the REGISTERED NF.
- PCF continues to send the subscription request for all the SUSPENDED or UNDISCOVERABLE NF instances for the notification of any change in the profile.
- When the NFStatus changes from SUSPEDED or UNDISCOVERABLE to REGISTERED, the NRF sends notifications to the subscribing NFs as NF\_PROFILE\_CHANGED.

PCF periodically polls the NFProfile to determine the updated NF parameters. If it detects a modified parameter, PCF updates the configuration that is running. If PCF is registered to an NRF, then it sends a PATCH request to that NRF containing the details of the modified parameter in the payload. For example,

```
[{"op": "replace", "path": "/capacity", "value": 33}].
```

If PCF determines that it is not registered (or deregistered) to an NRF, then it does not start the NRF Update Request.

The endpoint selection of the NF and NRF endpoints for registration and discovery is based on the probabilistic load-balancing algorithm (IETF RFC 2782) that uses priority and capacity parameters. In addition, for the discovery service, the locality of the NF is used in the algorithm as:

1. The first set of NFs is from the preferred locality which are sorted based on the locality for priority or capacity in the profile and endpoint.
2. The second set of NFs is from the geo-server locality which are sorted among the locality for priority or capacity in the profile and endpoint.
3. The third set of NFs is from the discovered NFs. These NFs are not part of the first and second set.
4. The fourth set contains the locally configured NFs.

---

**Note** Before PCF is shut down, it unregisters its profile and unsubscribes to the events that it has subscribed to.

---

## Standards Compliance

This feature complies with the following standards specifications:

- *3GPP TS 29.510 version 15.0.0 (2018-06) "Network Function Repository Services"*
- *3GPP TS 29.510 version 15.2.0 (2018-12) "Network Function Repository Services"*
- *3GPP TS 29.510 CR#124 "Network Function Repository Services"*
- *3GPP TS 29.571 version 15.2.0 "Common Data Types for Service Based Interfaces"*
- *3GPP TS 29.510 version 16.8.0 (2021-06) "Network Function Repository Services"*

# Configuring the PCF Profile

This section describes how to configure the PCF profile with NRF.

PCF registration involves associating the PCF profile with the NRF and registering the services such as npcf-am-policy-control and npcf-smpolicycontrol with the NRF. If you do not register any service, then the smfService is registered as the default service.

A PCF instance is discoverable by other NFs only after the PCF profile successfully registers with NRF. The PCF invokes the NFRegister service to complete the profile registration with the NRF.

**Note** Each NF Profile has a mapped Instance ID which the other NFs use to determine the profile.

To configure a PCF profile, use the following configuration in the Policy Ops Center console:

```
config
  service-registration
    profile
      allowed-plmns [ mcc mnc ]
      mcc mcc
      mnc mnc
      capacity pcf_capacity
      instance-id instance_id
      locality locality_string
      pcf-info
        dnn-list dnn_list_name
        supi-ranges [ supi-range-id ]
        supi-range-id supi_range_id
        start start_integer
        end end_integer
        pattern regular_expression
      plmn-list [ mcc mnc ]
      mcc mcc
      mnc mnc
      priority pcf_priority
      snssais [ sst sd ]
      sst sst
      sd sd
    services
      [afService | smfService]
        allowed-nssais [ sst sd ]
        sst sst
        sd sd
        allowed-plmns [ mcc mnc ]
        mcc mcc
        mnc mnc
        api-version [ 1.0.0 | 1.0.2 ]
      end
    end
```

NOTES:

- **service-registration**—Enters the service registration configuration mode.
- **profile** —Enter the profile configuration mode.
- **allowed-plmns [ mcc mnc ]**—Specify the PLMN code which is identified by a globally unique. The PLMN consists of Mobile Country Code (MCC) and Mobile Network Code (MNC). Typically, it is a 5 – 6 integers that identify a country, and a mobile network operator in that country represented in the form 001-01 or 001-001.
- **mcc mnc**—Specify the MCC value. Comprises of 3 integers.
- **mnc mnc**—Specify the MNC value. Comprises of 2–3 integers.
- **capacity pcf\_capacity**—Specify the PCF profile's capacity. *pcf\_capacity* must be an integer in the range is 0-65535.
- **instance-id instance\_id**—Specify the service registration ID of the profile instance.
- **locality locality**—Specify the location of the NF instance such as geographic location and data center.
- **pcf-info**—Configures the PCF information such as Data Network Name and SUPI information.
- **dnn-list dnn\_list\_name**—Specify the Data Network Name (DNN) list name.
- **supi-ranges supi\_range**—Specify the ranges of SUPIs, which the AUSF instance serves. If you do not specify a SUPI range, the AUSF instance determines a SUPI to serve.
- **supi-range-id supi\_range\_id**—Specify the SUPI range identifier.
- **start start**—Specify the initial value of a SUPI range. This value permits integers such as IMSI range.
- **end end**—Specify the last value of the SUPI range. This value permits integers such as IMSI range.
- **pattern pattern**—Specify a regular expression according to the ECMA-262 dialect that represents the set of SUPIs belonging to the specified range.
- **plmn-list [ mcc mnc ]** —Configures the PLMN code of the network function. Specifies the PLMN code which is a unique code. The PLMN consists of MCC and MNC. Typically, it is a 5–6 integers that identify a country, and a mobile network operator in that country represented in the form 001-01 or 001-001.
- **priority pcf\_priority**—Specify the PCF profile's priority order. *pcf\_priority* must be an integer in the range is 0-65535.
- **snsais [ sst sd ]**—Configures the S-NSSAIs of the network function.
- **sst sst**—Specify the Slice or Service Type to signify the expected Network Slice behaviour in terms of features and services. The acceptable range is 0–255.
- **sd sd**—Specify complements one or more Slice or Service Types to allow differentiation among multiple Network Slices of the same Slice or Service Type. Specifies the Slice Differentiator in a hexadecimal representation.
- **services** —Enters the services configuration mode.
- **allowed-nssais [ sst sd ]**—The Serving PLMN provides the NSSAI during the registration procedure. The NSSAI consists of the S-NSSAI values, which the UE uses in the serving PLMN for the current registration.

- **api-version** *api\_version*—Specify the API version of the services that are deployed. The default version is 1.0.0.

## Defining the PCF Registration Status

This section describes how to configure the PCF's registration status.

The registration status of PCF reflects its capability to transact with NRF and other NFs. The PCF instance that is registered with an NRF periodically contacts that NRF by invoking the NFUpdate service operation to indicate that it is operative.

You can now define the registration status as UNDISCOVERABLE. The UNDISCOVERABLE status is typically assigned when you want to perform preventive maintenance, or operations and maintenance activities. During this period, PCF would be in a dormant state, which means all the operations involving the PCF instance are suspended.

The feature to modify the registration status is compliant with *3GPP TS 29.510 CR 124*.

To configure the registration state as UNDISCOVERABLE, use the following configuration in the Policy Ops Center console:

```
config
  service-registration profile nf-status
  [ REGISTERED | UNDISCOVERABLE ]
end
```

### NOTES:

- **service-registration profile nf-status [ REGISTERED | UNDISCOVERABLE ]**—Configures the network function's registration status. The default NFStatus is REGISTERED.

## Configuring the NRF Endpoint for Management Services

This section describes the configurations that you must perform to enable the NRF's management services.

1. Configuring the NRF Endpoint Group
2. Configuring the Management Service

### Configuring the NRF Endpoint Group

This section describes how to configure the NRF Groups.

To configure the nnrf-nfm service for enabling the management service, use the following configuration in the Policy Ops Center console:

```
config
  group
  nrf
  mgmt [ name ]
  name nrf_group_name
  service
```

```

type service_type
nrf [ nrf-service-name ]
  nrf-service-name nrf_service_name
  endpoint-profile [ name ]
    name endpoint_profile_name
    capacity endpoint_capacity
    priority endpoint_priority
    api-uri-prefix uri_prefix
    api-root api
    uri-scheme uri_scheme
    version
  uri-version [ name ]
    name version_name
    full-version full_version
  endpoint-profile [name]
    name endpoint_name
    priority endpoint_priority
    capacity endpoint_capacity
    primary ip-address
      ipv4 ipv4_address
      ipv6 ipv6_address
      fqdn fqdn
      port port_number
    secondary ip-address
      ipv4 ipv4_address
      ipv6 ipv6_address
      fqdn fqdn
      port port_number
    tertiary ip-address
      ipv4 ipv4_address
      ipv6 ipv6_address
      fqdn fqdn
      port port_number
  end

```

- **group**—Enters the group configuration mode.
- **nrf**—Enters the NRF configuration mode.
- **mgmt [ name ]**—Enters the management configuration mode.
- **name nrf\_group\_name**—Specify the name of the nrf group.
- **service**—Enters the service configuration mode.
- **type service\_type**—Specify the configured NF service types. The service types vary depending on the configured service. The PCF service supports the nnrf-nfm service.
- **nrf-service-name nrf\_service\_name**—Specify the NRF service name.
- **endpoint-profile [ name ]**—Enters the endpoint profile configuration mode.
- **name endpoint\_profile\_name**—Specify the name of the endpoint profile.

- **api-uri-prefix** *uri\_prefix*—Specify the apiName. If not configured, it takes the standard API name for the service as per the specification.
- **api-root** *api*—Specify the deployment-specific service API prefix that is used within the apiRoot.
- **uri-scheme** *uri\_scheme*—Specify the URI scheme as HTTP or HTTPS.
- **uri-version**—Specify the api/Version and the version number. The full version format is <Major-version>.<Minor-version>.<patch-version>.[alpha-<draftnumber>].
- **endpoint-name**—Specify the endpoint name and priority for the service to select the appropriate profile using the load-balancing logic. The priority must be an integer in the range of 0-65535. Capacity denotes the node capacity for the endpoint. It must be an integer in the range of 0-65535.
- **primary ip-address**—Specify the IP address, FQDN, and Port for the primary endpoint.
- **secondary ip-address**—Specify the IP address, FQDN, and port number for the secondary endpoint.
- **tertiary ip-address**—Specify the IP address, FQDN, and port number for the tertiary endpoint.

#### NOTES:

## Configuring the Management Service

This section describes how to enable the management service for the NRF.

To configure the NRF Management service, PCF locality, and associating them to the NRF Endpoint, use the following configuration in the Policy Ops Center console:

```
config
group
  nf-mgmt [ name ]
    name nf_management_group_name
    nrf-mgmt-group -> /group/nrf/mgmt/name
    locality locality
    failover
    sla
    reconnect
    interval interval
end
```

#### NOTES:

- **group**—Enters the group configuration mode.
- **nf-mgmt [ name ]**—Specify the management group that is associated to a network function.
- **locality** *locality*—Specify the NF locality.
- **failover**—Enters the failover configuration mode.
- **sla**—Enters the sla configuration mode.
- **reconnect**—Enters the reconnect configuration mode.
- **interval** *interval*—Specify the time interval after which NF must attempt a reconnect operation.

# Configuring the NRF Endpoint for Discovery Service

This section describes the configurations that you must perform to enable NRF's discovery services.

1. Configuring the NRF Endpoint Group
2. Configuring the Discovery Service
3. Configuring the Local NF Endpoint

## Configuring the NRF Endpoint Group

This section describes how to configure the NRF endpoint groups for the discovery of different NFs using the discovery (nnrf-disc) service.

To enable discovery of the NRF groups, use the following configuration in the Policy Ops Center console:

```
config
  profile
    nrf
      discovery [ name ]
        name discovery_group_name
      service
        type service_type
        nrf [ nrf-service-name ]
        nrf-service-name nrf_service_name
        endpoint-profile [ name ]
          name endpoint_profile_name
          capacity endpoint_capacity
          priority endpoint_priority
          api-uri-prefix uri_prefix_string
          api-root api
          uri-scheme uri_scheme
        version
          uri-version [ name ]
            name version_name
            full-version full_version
          endpoint-name
            name endpoint_name
            priority endpoint_priority
            capacity endpoint_capacity
          primary ip-address
            ipv4 ipv4_address
            ipv6 ipv6_address
            fqdn fqdn
            port port_number
          secondary ip-address
            ipv4 ipv4_address
            ipv6 ipv6_address
            fqdn fqdn
            port port_number
```

```

tertiary ip-address
  ipv4 ipv4_address
  ipv6 ipv6_address
  fqdn fqdn
  port port_number
end

```

#### NOTES:

- **profile**—Enters the **profile** configuration mode.
- **nrf**—Enters the **nrf** configuration mode.
- **discovery [ name ]**—Enters the **discovery [ name ]** configuration mode.
- **name** *discovery\_group\_name*—Specify the name of the discovery group. Discovery group is the logical link to the NRF endpoint groups (nrf-group). For each NF type, you can associate a discovery group and the locality information.
- **type** *service\_type*—Specify the configured NF service types. The service types vary depending on the configured service. The PCF service supports the nnrf-disc service.
- **nrf-service-name** *nrf\_service\_name*—Specify the NRF service name.
- **endpoint-name** —Specify the endpoint's name and priority for the service to select the appropriate profile using the load-balancing logic. The priority must be an integer in the range of 0-65535. Capacity denotes the node capacity for the endpoint. It must be an integer in the range of 0-65535.
- **api-uri-prefix** *uri\_prefix\_string*—Specify the {apiName}. If not configured, it takes the standard API name for the service as per the specification.
- **api-root** *api*—Specify the deployment-specific service API prefix that is used within the apiRoot.
- **uri-scheme** *uri\_scheme*—Specify the URI scheme as HTTP or HTTPs.
- **uri-version** { **name** *version\_name* | **full-version** *full\_version* }—Specify the api/Version and the version number. The full version format is  
<Major-version>.<Minor-version>.<patch-version>.[alpha-<draftnumber>].
- **primary ip-address**—Specify the IP address, FQDN, and port number for the primary endpoint.
- **secondary ip-address**—Specify the IP address, FQDN, and port number for the secondary endpoint.
- **tertiary ip-address**—Specify the IP address, FQDN, and port number for the tertiary endpoint.

## Configuring the Discovery Service

This section describes how to enable the discovery service for the NRF.

To configure the NRF Discovery and PCF locality and associating them to the NRF Endpoint, use the following configuration in the Policy Ops Center console:

```

config
  profile
    nf-pair
      nf-type [ type ]
      type nf_type

```

```

nrf-discovery-group -> /group/nrf/discovery/name
subscription-enabled subscription_status
subscription-extension extension_value
locality
  client -> /service-registration/profile/locality
  preferred-server server_name
  geo-server geo_server
end

```

**NOTES:**

- **type** *nf\_type*—Specify one or more NF types such as AMF, CHF, PCF, and UDM as the network element profile.
- **subscription-enabled** *subscription\_status*—Specify if PCF is enabled to subscribe to notifications related to the discovered service.
- **subscription-extension** *extension\_value*—Specify the duration (in minutes) for which the subscription is extended.
- **preferred-server** *server\_name*—Specify the preferred server locality information. Preferred server locality is the locality that is considered as the locality of preference during the corresponding NF discovery.
- **geo-server** *geo\_server*—Specify the geo-server locality information. Geo-server locality is a geo redundant site for the preferred locality and is used as the next suitable server locality after preferred locality, during NF discovery.

## Configuring the Local NF Endpoint

This section describes how to configure the local NF endpoint.

The PCF becomes aware of the various NFs in the 5G fabric through the NF discovery service that is exposed by the NRF or through the CLI configuration. If the NRF is unavailable, then PCF relies on the local configuration of the NF endpoints to discover the NFs.

To configure the local configuration for the NF services that PCF uses, use the following configuration in the Policy Ops Center console:

```

config
  profile
  nf-client
  nf-type
  udr
  udr-profile [ name ]
    name udr_profile_name
    locality
      name udr_locality_name
      priority priority
  service
    name service_name
    type [ type ]
    type service_type
    endpoint-profile [ name ]

```

```

    name endpoint_profile_name
    capacity endpoint_capacity
    priority endpoint_priority
    api-uri-prefix uri_prefix_string
    api-root api
    uri-scheme uri_scheme
    version
        uri-version [ name ]
            name version_name
            full-version full_version
    endpoint-profile [ name ]
        name endpoint_name
        priority endpoint_priority
        capacity endpoint_capacity
    primary ip-address
        ipv4 ipv4_address
        ipv6 ipv6_address
        port port_number
    secondary ip-address
        ipv4 ipv4_address
        ipv6 ipv6_address
        port port_number
    tertiary ip-address
        ipv4 ipv4_address
        ipv6 ipv6_address
        port port_number
    chf-profile [ name ]
        name chf_profile_name
    locality [ name ]
        name locality_name
        priority priority
    service
        name service_name
        type [ type ]
        type service_type
    endpoint-profile [ name ]
        endpoint-profile [ name ]
            name endpoint_profile_name
            capacity endpoint_capacity
            priority endpoint_priority
            api-uri-prefix uri_prefix_string
            api-root api
            uri-scheme uri_scheme
            version
                uri-version [ name ]
                    name version_name
                    full-version full_version
    endpoint-profile [ name ]
        name endpoint_name
        priority endpoint_priority
        capacity endpoint_capacity

```

```

primary ip-address
  ipv4 ipv4_address
  ipv6 ipv6_address
  port port_number
secondary ip-address
  ipv4 ipv4_address
  ipv6 ipv6_address
  port port_number
tertiary ip-address
  ipv4 ipv4_address
  ipv6 ipv6_address
  port port_number
end

```

**NOTES:**

- **udr-profile** [ *name* ]—Enter the UDR profile configuration mode.
- **name** *udr\_profile\_name*—Specify the name of the UDR profile.
- **type** *service\_type*—Specify the configured NF service types. The service types vary depending on the configured service.
- **nrf-service-name** *nrf\_service\_name*—Specify the NRF service name.
- **api-uri-prefix** *uri\_prefix\_string*—Specify the apiName. If not configured, it takes the standard API name for the service as per the specification.
- **api**—Specify the deployment-specific service API prefix that is used within the apiRoot.
- **uri\_scheme**—Specify the URI scheme as HTTP or HTTPS.
- **uri-version**—Specify the API/version and the version number. The full version format is <Major-version>.<Minor-version>.<patch-version>.[alpha-<draftnumber>].
- **endpoint-name**—Specify the endpoint name and priority for the service to select the appropriate profile using the load-balancing logic. The priority must be an integer in the range of 0-65535. Capacity denotes the node capacity for the endpoint. It must be an integer in the range of 0-65535.
- **primary ip-address**—Specify the IP address, FQDN, and port number for the primary endpoint.
- **secondary ip-address**—Specify the IP address, FQDN, and port number for the secondary endpoint.
- **tertiary ip-address**—Specify the IP address, FQDN, and port number for the tertiary endpoint.

# CHAPTER 42

## NRF Enhancements

- [Feature Summary and Revision History, on page 313](#)
- [Feature Description, on page 313](#)
- [How it Works, on page 314](#)
- [Feature Configuration, on page 314](#)

### Feature Summary and Revision History

#### Summary Data

Table 138: Summary Data

Applicable Products or Functional Area	PCF
Applicable Platform(s)	SMI
Feature Default Setting	Enabled
Related Documentation	Not Applicable

#### Revision History

Table 139: Revision History

Revision Details	Release
First introduced.	2022.04.0

### Feature Description

The Network Repository Function (NRF) subscription, registration, and KPI enhancements that included with this feature are as follows:

- The Cisco PCF sends an NRF Registration Request to the primary, secondary, or tertiary node NRF for each interval rather than sending the request only to the primary node. If there is failure, PCF sends the subscription request to the same node for a particular count. If the primary NRF is not operational, PCF sends subscription requests only to the registered primary NRF.
- The outgoing request total of an existing NRF subscription supports the separate primary, secondary, and tertiary KPIs for each peer and route.
- PCF includes the location Uniform Resource Identifier (URI) as a part of the NRF Hypertext Transfer Protocol (HTTP) response header. If PCF does not receive a response, PCF attempts to register on every reconnect interval.
- NRF sets the HTTP maximum frame size as 16 MB in HTTP settings, which internally causes high global catalog intervals. At the time of initializing HTTP2 Jetty Transport, PCF REST EP sets the maximum frame size.

## How it Works

This section describes how this feature works.

## Feature Configuration

To configure this feature, use the following configuration:

### Subscribe to Registered NRF

```
config
  rest-endpoint interface nnrf subscribe-registered-nrf enabled|disabled
end
```

#### NOTES:

- **rest-endpoint interface nnrf subscribe-registered-nrf enabled | disabled** —If the configuration is enabled, PCF subscribes to the primary, secondary, or tertiary NRF currently registered with PCF. If disabled, PCF considers the primary NRF for the subscription.

### Configuring NRF HTTP Max Frame Size

```
config
  rest-endpoint interface nnrf http-settings-max-frame-size-in-bytes
end
```

#### NOTES:

- **rest-endpoint interface nnrf http-settings-max-frame-size-in-bytes**—PCF sets the maximum and minimum frame sizes to 16777215 and 16,384 bytes, respectively.

## CHAPTER 43

# Online Charging Enablement over N7 to SMF

**Table 140: Feature History**

Feature Name	Release Information	Description
Enhancement to online and offline charging over N7 to SMF	2023.04	PCF does not support the simultaneous online and offline charging while sending the CHF address to SMF over the N7 interface.  <b>Default Setting:</b> Disabled - Configuration required to enable

- [Feature Summary and Revision History, on page 315](#)
- [Feature Description, on page 316](#)
- [How it Works, on page 316](#)
- [Configuration Support for Online Charging, on page 322](#)

## Feature Summary and Revision History

### Summary Data

**Table 141: Summary Data**

Applicable Product(s) or Functional Area	PCF
Applicable Platform(s)	SMI
Feature Default Setting	Disabled – Configuration required to enable
Related Documentation	Not Applicable

## Revision History

Table 142: Revision History

Revision Details	Release
Added an enhancement to not support simultaneous online and offline charging in the SmPolicyDecision data structure.	2023.4.0
First introduced.	2020.01.0

## Feature Description

PCF supports converged online and offline charging. As part of this support, PCF sends the CHF address to the SMF over the N7 interface. This allows the SMF to connect to the specified CHF for converged online and offline charging. In addition, PCF sends charging-specific attributes (charging decision attributes) in the PCC rules to SMF over the N7 interface.

## How it Works

This section describes how this feature works.

The ability to send CHF addresses in "ChargingInformation" in SM policy create response is added to PCF. In the subsequent SM policy updates, the same address is sent to the SMF. Similarly, the ability to send charging decision attributes in the PCC rules is available in PCF.

The charging information includes primary and secondary CHF addresses. The charging decisions include the following attributes- chgId, meteringMethod, offline, online, ratingGroup, reportingLevel, serviceId, sponsorId, appSvcProvId, and afChargingIdentifier.

### Note

- The charging decisions are supported only for a table-driven PCC and dynamic PCC rules.
- If offline charging applies, the PCF includes the `offline` attribute set to `true` or if online charging applies, the `online` attribute set to `true` within the `SmPolicyDecision` data structure in the response to HTTP POST message.

## Charging Information

- After the SM create control request is received, the PCF reads the charging information service configuration and adds the charging information in the PCF session (if it is not already added).
- PCF uses the charging information in the PCF session and sends the ChargingInformation field in "ChgDecs" in response.

## Charging Data

- After the SM create control request is received, PCF retrieves the PCC rules using "TableDrivenDynamicPccRule" or "DynamicPccRule" service configurations.
- The PCC retrieves "ChgIds" (it can either be single chgid value or multiple based on comma separated values) from the "TableDrivenDynamicPccRule" and "ChgID" from the "DynamicPccRule" service configurations.
- PCF queries the Charging Data CRD table and retrieves the list of charging data to be sent, after the charging ids are found and "TableDrivenChargingDecisions" is configured.
- PCF creates response by adding all charging data under "ChgDecs" and also adds the reference in PCC rules by specifying the "refChgData" array.

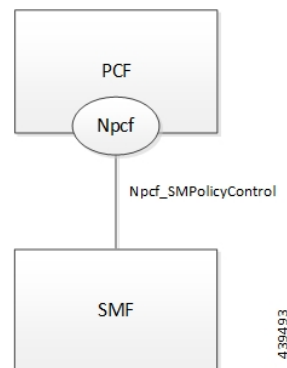
## Call Flows

This section describes the key call flows for this feature.

### Online and Offline Charging over N7 to SMF

This section describes the Online and Offline Charging over N7 to SMF call flow.

**Figure 56: Charging over N7 Call Flow**

### Creating SM Policy

This section describes the Creating SM Policy call flow.

Figure 57: Create SM Policy Call Flow

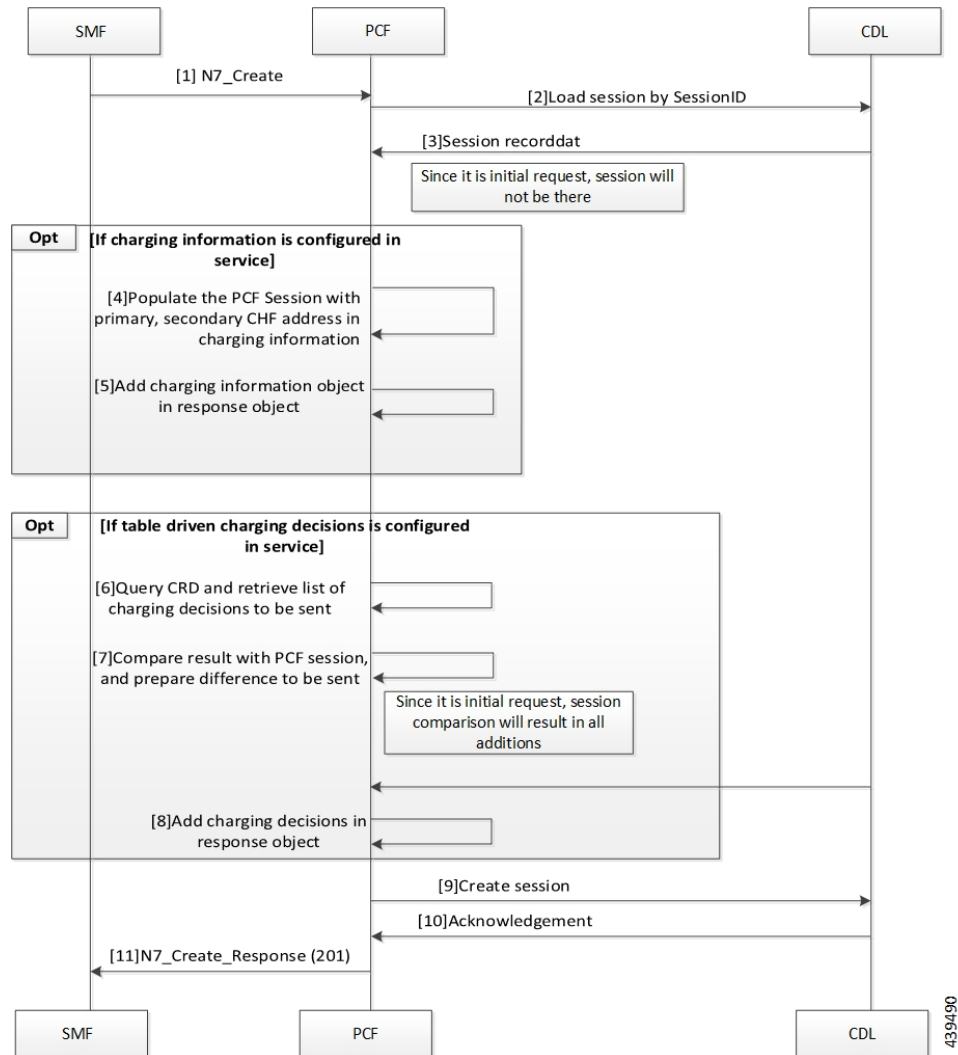

Table 143: Create SM Policy Call Flow Description

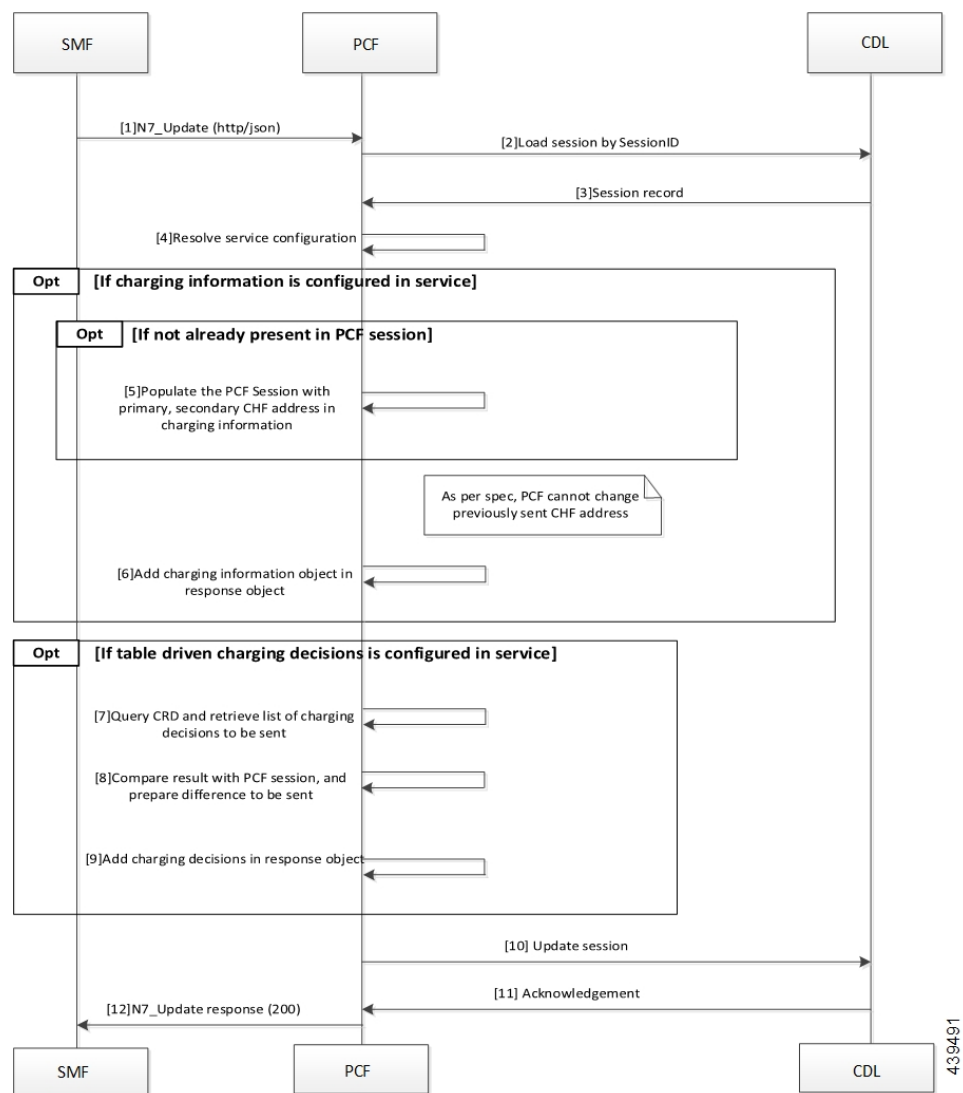
Step	Description
1	The SMF sends a N7 Create request to the PCF.
2	The PCF sends a Load Session request to the CDL.
3	The CDL sends a Session Record request to the PCF.
4	If the charging information is configured in the service, then PCF populates the PCF session with primary and secondary CHF address.
5	The PCF adds the charging information in the response object.
6	If the table-driven charging decision is configured in the service, then PCF queries the CRD to retrieve the list of charging decisions.

Step	Description
7	The PCF compares the results with the PCF session and identifies the differences.
8	The PCF adds charging decisions in the response object.
9	The PCF sends a Create Session request to the CDL.
10	In response, the CDL sends an acknowledgment to the PCF.
11	The PCF sends an N7 Create response to the SMF.

## Updating SM Policy

This section describes the Updating SM Policy call flow.

**Figure 58: Update SM Policy Call Flow**

**Table 144: Update SM Policy Call Flow Description**

Step	Description
1	The SMF sends an N7 Update request to the PCF.
2	The PCF sends a load session by SessionID to the CDL.
3	In response, the CDL sends the Session Record to the PCF.
4	The PCF resolves the service configuration.
5	If the charging information is not available in the PCF session, then PCF populates the session with the primary and secondary CHF address.
6	If the charging information is configured in the service, then PCF adds the charging information object in the response object.
7	If the table driven charging decision is configured in the service, then PCF queries CRD to retrieve the list of charging decision.
8	The PCF compares the result with the PCF session and identifies the delta information.
9	The PCF adds the charging decision in the response object.
10	The PCF sends the Update Session request to the CDL.
11	The CDL acknowledges the update request by sending an acknowledgment to the PCF.
12	The PCF sends an N7 Update response to the SMF.

## Updating Notify SM Policy

This section describes the Updating Notify SM Policy call flow.

```

sequenceDiagram
    participant CDL
    participant PCF
    participant SMF

    CDL->>PCF: [1] Next eval timer expired
    PCF->>CDL: [2] Session record
    PCF->>PCF: [3] Resolve service configurations
    Note over CDL,PCF,SMF: Opt [If charging information is configured in service]
    Note over CDL,PCF,SMF: Opt [If not already present in PCF session]
    PCF->>PCF: [4] Populate PCF session with primary, secondary CHF address in charging information
    Note right of PCF: PCF cannot change the previously sent CHF address
    PCF->>CDL: [5] Add charging decisions in response object
    Note over CDL,PCF,SMF: Opt [If table driven charging decisions is configured in service]
    PCF->>CDL: [6] Query CRD and retrieve list of charging decisions to be sent
    PCF->>CDL: [7] Compare result with PCF session, and prepare difference to be sent
    PCF->>CDL: [8] Add charging decisions in response object
    CDL->>PCF: [9] Update session
    CDL->>PCF: [10] Acknowledgement
    PCF->>SMF: [11] N7 Notify
    SMF->>PCF: [12] N7 Notify response (200)
  
```

Sequence diagram illustrating the N7 charging session update process involving CDL, PCF, and SMF.

- [1] Next eval timer expired (CDL to PCF)
- [2] Session record (PCF to CDL)
- [3] Resolve service configurations (PCF)
- Opt [If charging information is configured in service]**
  - Opt [If not already present in PCF session]**
    - [4] Populate PCF session with primary, secondary CHF address in charging information (PCF)
    - PCF cannot change the previously sent CHF address (Note)
  - [5] Add charging decisions in response object (PCF to CDL)
- Opt [If table driven charging decisions is configured in service]**
  - [6] Query CRD and retrieve list of charging decisions to be sent (PCF to CDL)
  - [7] Compare result with PCF session, and prepare difference to be sent (PCF to CDL)
  - [8] Add charging decisions in response object (PCF to CDL)
- [9] Update session (CDL to PCF)
- [10] Acknowledgement (CDL to PCF)
- [11] N7 Notify (PCF to SMF)
- [12] N7 Notify response (200) (SMF to PCF)

Step	Description
1	The CDL sends a next evaluation timer request to the PCF.
2	The PCF sends the Session Record in response to the CDL.
3	The PCF resolves the service configuration.
4	If the charging information is not available in the PCF session, PCF populates the PCF session with primary and secondary CHF address in the charging information.
5	If the charging information is configured in the service, PCF adds the charging information in the response object.
6	If the table driven charging decision is configured in the service, PCF queries the CRD to retrieve the list of charging decisions.
7	The PCF compares the results with the PCF session to identify the delta.
8	The PCF adds the charging decisions in the response object.
9	The PCF sends the Update Session request to the CDL.
10	In response, the CDL sends an acknowledgment to the PCF.

Step	Description
11	The PCF sends a N7 Notify request to the SMF.
12	The SMF sends a N7 Notify response to the PCF.

## Configuration Support for Online Charging

The configuration of online charging enablement over N7 to SMF involves the following steps:

1. ChargingInformation
2. TableDrivenChargingDecision

### ChargingInformation

This section describes how to configure the ChargingInformation service.

1. Log in to Policy Builder and navigate to **Services** tab > **Use Case Templates**.
2. Under **Actions** > **Create Child**, click **Use Case Template**, and add **ChargingInformation** in Service Configuration.
3. Navigate to **Services** > **Service Option** (for that use case template).
4. Attach the service option to the service.

### TableDrivenChargingDecision

This section describes how to configure the TableDrivenChargingDecision service.

1. Log in to Policy Builder and navigate to **Custom Reference Data Table**, and create a search table group for the charging decision table.
2. Navigate to **Services** > **Use Case Templates**.
3. Under **Actions** > **Create Child**, click **Use Case Template**, and add **TableDrivenChargingDecision** in Service Configuration.
4. Navigate to **Services** > **Service Option** (for that use case template).
5. Attach the Service Option to the service.
6. Map the source field to Custom Reference Data (CRD) table created in **Step 1**.

## CHAPTER 44

# Diameter Peer Load Rebalancing

- [Feature Summary and Revision History, on page 323](#)
- [Feature Description, on page 323](#)
- [How it Works, on page 324](#)
- [Feature Configuration, on page 324](#)

## Feature Summary and Revision History

### Summary Data

*Table 146: Summary Data*

Applicable Product(s) or Functional Area	PCF
Applicable Platform(s)	SMI
Feature Default Setting	Disabled – Configuration required to enable
Related Documentation	Not Applicable

### Revision History

*Table 147: Revision History*

Revision Details	Release
First introduced.	2022.02.0

## Feature Description

cnAAA supports RADIUS peer load rebalancing.

## How it Works

This section describes how this feature works.

- CLI is implemented to show the diameter peer connections and its mapping to the individual pods.
- CLI is also used to initiate disconnection of a peer identified by its peer fqdn and realm details. The peer disconnect request is redirected to the respective diameter stack where the connection termination is managed in graceful manner.

## Feature Configuration

To configure this feature, use the following configurations:

- View the diameter peer connections per pod.
- Diameter peer disconnection.

### View the Diameter Peer Connections Per Pod

This section describes how to view the diameter peer connections per pod.

To view the diameter peer connections per pod, use the following configuration in the Policy Ops Center console:

**show diameter peer-status**

The output of this command displays the peer hostname, peer realm, pod IP and the status.

The following is a sample output of the **show diameter peer-status** command.

```
pcf# show diameter peer-status
PEER HOSTNAME      PEER REALM                POD IP      STATUS
-----
site-host-rx1      site-rx-client-cisco.com   192.168.174.137  Connected
site-host-rx2      site-rx-client-cisco.com   192.168.174.137  Connected
```

### Diameter Peer Disconnection

This section describes how to disconnect the diameter peer connection.

To disconnect the diameter peer connection, use the following configuration in the Policy Ops Center console:

**diameter-peer disconnect fqdn <peer-fqdn> realm <peer-realm>**

The following is a sample connection success output of the **diameter-peer disconnect fqdn site-host-rx1 realm site-rx-client-cisco.com** command.

```
pcf# diameter-peer disconnect fqdn site-host-rx1 realm site-rx-client-cisco.com
```

The following is a sample connection failure output of the **diameter-peer disconnect fqdn site-host-rx1 realm site-rx-client-tmo.com** command.

```
pcf# diameter-peer disconnect fqdn ecscf-client-s111 realm cscf.mnc010.mcc100.3gppnetwork.org
```

## CHAPTER 45

# Persistent Storage for Policy Configuration

- [Feature Summary and Revision History, on page 327](#)
- [Feature Description, on page 328](#)
- [How it Works, on page 328](#)
- [Configuring Persistent Storage, on page 328](#)
- [Configuring the Restore Capability, on page 330](#)

## Feature Summary and Revision History

### Summary Data

**Table 148: Summary Data**

Applicable Products or Functional Area	PCF
Applicable Platform(s)	SMI
Feature Default Setting	Enabled – Configuration required to disable
Related Documentation	Not Applicable

### Revision History

**Table 149: Revision History**

Revision Details	Release
Enhancement introduced. Added the procedure to assign the storage volume as persistent storage.	2020.03.0
First introduced.	2020.02.0

## Feature Description

Persistent storage is a storage solution that retains the data after the power and network resources are disconnected.

The PCF provides various storage technologies for managing the configuration data. The PCF has pre-defined storage such as the OpenStack Cinder volume used for storing the CRD data. PCF optionally stores the CRD data in shared storage such as OpenStack Cinder (default) or local storage. In the case of deployment on bare metal servers, PCF uses the local storage class along with the default storage layer as the persistent storage.

For generic information on the Persistent Volume concepts, see the Kubernetes documentation.

### Restore Capability

The Subversion repository stores the policy-specific configuration data in the XMI format. This repository resides in an SVN pod. If the SVN pod is restarted, the repository experiences a data loss. In such scenarios, you must reimport the configuration files to the SVN pod.

A new restore mechanism is introduced to protect the configuration data and maintain its integrity when the SVN pod restarts.

## How it Works

This section describes how this feature works.

The PCF implements the Kubernetes Persistent Volume (PV) framework, which lets the administrators allocate persistent storage for a cluster. Regardless of the storage tier, you can use the Persistent Volume Claims (PVCs) to request PV resources. You must enable persistent volume claim and assign storage that represents local storage. The data residing on the local storage is intact in situations where the associated node or pod restarts.

### Restore Capability

The restore capability maintains the continuity of the policy configuration files in conditions where the SVN pod is restarted.

The policy configuration files are in the XMI format. Each SVN repository contains XMI files that are represented in a configMap. The configMap is updated whenever a policy configuration is modified and committed into an SVN repository. When the SVN pod is restarted, it verifies if the configMap is available and the corresponding XMI files are loaded to the repository.

The restore capability is managed through the following configMaps:

- **Monitor-svn-configmap-pcf:** Contains configuration data in key-value pairs that represent the repository name and policy hash.
- **Policy-svn-persistence-configmap:** Contains the configured value of the policy-configuration-restore configMap.

## Configuring Persistent Storage

This section describes how to configure persistent storage.

Configuring the persistent storage in PCF involves the following steps:

1. Enabling Support for Persistent Storage
2. Assigning Persistent Storage

## Enabling Support for Persistent Storage

This section describes how to enable persistent volume claim to configure persistent storage.

1. To enable persistent volume claim, use the following configuration:

```
config
  k8s
    use-volume-claims [ true | false ]
  end
```

### NOTES:

- **config**—Enters the configuration terminal.
- **k8s**—Enters the Kubernetes configuration mode.
- **use-volume-claims [ true | false ]**—Configures using the volume claims during the NF deployment. When set to true, the default storage class such as OpenStack Cinder is enabled. If the **use-volume-claims** is set to false, then the data gets stored in the memory that is susceptible to lose on a pod restart.

## Assigning Persistent Storage

This section describes how to assign a storage volume as the persistent storage.

Before configuring the persistent storage, ensure that use-volume-claims is enabled.

1. To assign persistent storage, use the following configuration:

```
config
  db
    global-settings
      volume-storage-class [ default | local ]
    end
```

### NOTES:

- **config** – Enters the configuration terminal.
- **db** – Enters the database configuration mode.
- **global-settings** – Configures the database global settings.
- **volume-storage-class [ default | local ]** – Configures the storage that gets assigned as the persistent storage. Specify **default** to indicate the default storage volume. For example, Cinder. To indicate local-storage volume, specify **local**. If you do not specify any value, the PCF uses the default storage volume.

# Configuring the Restore Capability

This section describes how to configure the restore capability.

To configure the restore capability that ensures the persistency of policy configuration file, use the following configuration in the Policy Ops Center console:

```
config
  engine engine_name
    pcf policy-configuration-restore [ true | false ]
  end
```

## NOTES:

- **engine *engine\_name***—Specify the engine for which the restore capability must be configured
- **pcf policy-configuration-restore [ true | false ]**—Configures the capability that is responsible for restoring the configMap. The default value for this parameter is true.

## CHAPTER 46

# Pods and Services

- [Feature Summary and Revision History](#) , on page 331
- [Feature Description](#), on page 331
- [Configuration Support for Pods and Services](#), on page 338

## Feature Summary and Revision History

### Summary Data

*Table 150: Summary Data*

Applicable Product(s) or Functional Area	PCF
Applicable Platform(s)	SMI
Feature Default Setting	Enabled – Always-on
Related Documentation	Not Applicable

### Revision History

*Table 151: Revision History*

Revision Details	Release
First introduced.	2020.01.0

## Feature Description

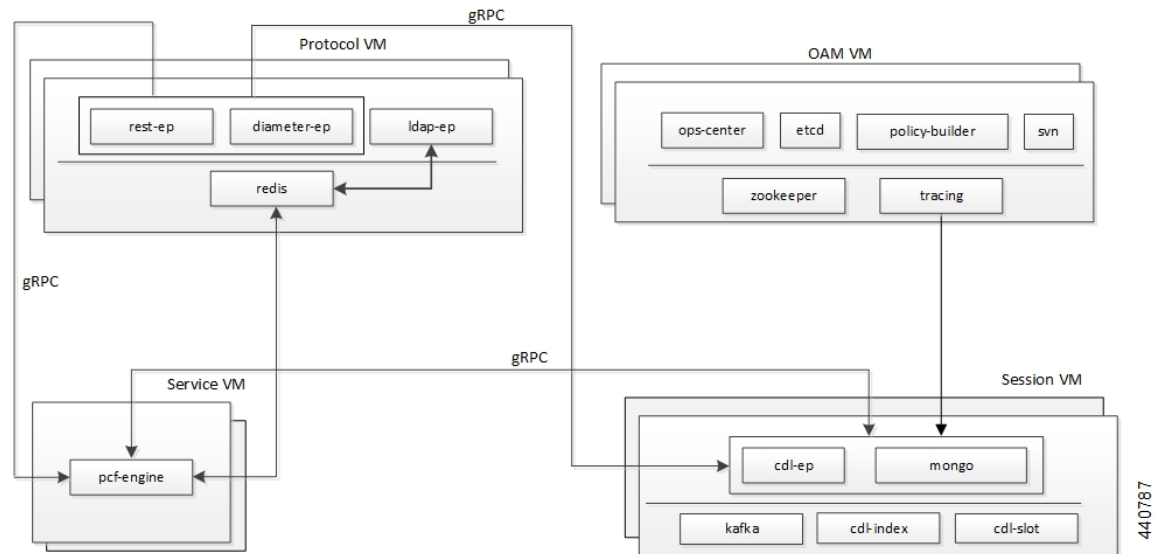
The PCF is built on the Kubernetes cluster strategy, which implies that it has adopted the native concepts of containerization, high availability, scalability, modularity, and ease of deployment. To achieve the benefits offered by Kubernetes, PCF uses the construct that includes the components such as pods and services.

Depending on your deployment environment, PCF deploys the pods on the virtual machines that you have configured. Pods operate through the services that are responsible for the intrapod communications. If the

machine hosting the pods fail or experiences network disruption, the pods are terminated or deleted. However, this situation is transient and PCF spins new pods to replace the invalid pods.

The following workflow provides a high-level visibility into the host machines, and the associated pods and services. It also represents how the pods interact with each other. The representation might defer based on your deployment infrastructure.

**Figure 60: Communication Workflow of Pods**

The Protocol VM hosts the `rest-ep`, `diameter-ep`, and `ldap-ep` pod that governs the ingress (incoming) and egress (outgoing) traffic on the interfaces. The pods responsible for the operations and management processes reside in the OAM VM and, the Service VM hosts the `pcf-engine`. The session VMs hosts the pods that operate as the databases to store the data accessed by the pods. The illustration also depicts the services which the pods use to channel the interactions. The pods communicate over the `gRPC` interface.

**Note** Typically, multiple instances of the Protocol and OAM VMs are created to ensure resiliency.

Kubernetes deployment includes the `kubectl` command-line tool to manage the resources in the cluster. You can manage the pods, nodes, and services using the CLI.

For performing the maintenance activities, you can use the **`kubectl drain`** command to withdraw a node voluntarily. This command prepares the node by evicting or assigning the associated pods to another node with sufficient resources. You can run the **`kubectl drain`** on individual or multiple nodes concurrently.

For generic information on the Kubernetes concepts, see the Kubernetes documentation.

For more information on the Kubernetes components in PCF, see the following.

- [Pods, on page 333](#)
- [Services, on page 335](#)

## Pods

Pod is a process that runs on your Kubernetes cluster. Pod encapsulates a granular unit known as a container. A pod can contain one or multiple containers.

Kubernetes deploys one or multiple pods on a single node which can be a physical or virtual machine. Each pod has a discrete identity with an internal IP address and port space. However, the containers within a pod can share the storage and network resources.

The following table lists the pod names and the hosts on which they are deployed depending on the labels that you assign. For information on how to assign the labels, see [Associating Pods to the Nodes](#), on page 338.

**Table 152: PCF Pods**

Pod Name	Description	Host Name
admin-db	Acts as the MongoDB router pod for the Admin database.	Session
api-pcf-ops-center	Functions as the confD API pod for the PCF Ops Center.	OAM
cdl-ep-session-c1	Provides an interface to the CDL. <b>Note</b> Configuration changes to the CDL endpoint cause the endpoint to restart automatically. Cisco recommends making such changes only within the maintenance window.	Session
cdl-index-session	Preserves mapping information of the keys to the session pods.	Session
cdl-slot-session-c1	Operates as the CDL Session pod to store the session data.	Session
cps-license-manager	Acts as the PCF License Manager.	OAM
crd-api-pcf-pcf-engine-app-pcf- <i>&lt;n&gt;</i> -mjgxp	Hosts the CRD APIs.	Protocol
db-admin	Acts as the replica set pod for the Admin database.	Session
db-admin-config	Acts as the replica set pod that stores the Admin database configuration.	Session
db-spr-config	Operates as the replica set pod that stores the SPR database configuration.	Session
db-spr1	Functions as the replica set pod that preserves the SPR database.	Session

Pod Name	Description	Host Name
diameter-ep-rx-rx	Contains the Diameter stack details and acts as the endpoint.  <b>Note</b> Configuration changes to the diameter endpoint cause the endpoint to restart automatically. Cisco recommends making such changes only within the maintenance window.	Protocol
documentation	Contains the documentation.	OAM
etcd-pcf-etcd-cluster	Hosts the etc-d for the PCF application.	OAM
grafana-dashboard-cdl	Contains the Grafana metrics for CDL.	OAM
grafana-dashboard-pcf	Contains the Grafana metrics for PCF.	OAM
kafka	Hosts the Kafka details for the CDL replication.	Protocol
ldap-ep	Operates as an LDAP client to establish communication with an external LDAP server.  <b>Note</b> Configuration changes to the LDAP endpoint cause the endpoint to restart automatically. Cisco recommends making such changes only within the maintenance window.	Protocol
network-query	Operates as the utility pod to determine the route IP for the Diameter outbound messages.	OAM
ops-center-pcf-ops-center	Acts as the PCF Ops Center.	OAM
patch-server-pcf-cnat-cps-infrastructure	Operates as the utility pod for patching the PCF JAR files.	OAM
pcf-day0-config-pcf-pcf-engine-<n>-rchg2	Dedicated for performing the Day-0 configuration for PCF.	OAM
pcf-engine-pcf-pcf-engine-app-pcf	Operates as the PCF Engine.  <b>Note</b> Configuration changes to the PCF Engine endpoint cause the endpoint to restart automatically. Cisco recommends making such changes only within the maintenance window.	Service

Pod Name	Description	Host Name
pcf-rest-ep	Operates as a REST endpoint for PCF. <b>Note</b> Configuration changes to the REST endpoint cause the endpoint to restart automatically. Cisco recommends making such changes only within the maintenance window.	Protocol
policy-builder-pcf-pcf-engine-app	Operates as the Policy Builder for PCF.	OAM
redis-keystore	Operates as the REDIS Index.	Protocol
redis-queue	Operates as the REDIS IPC.	Protocol
rs-controller-admin	Responsible for the replication controller for Admin database.	Session
rs-controller-admin-config	Operates as a replication controller for the Admin database configuration.	Session
rs-controller-spr-config	Operates as a replication controller for SPR database configuration.	Session
rs-controller-spr1	Operates as a replication controller for the SPR database.	Session
smart-agent-pcf-ops-center	Operates as the utility pod for the PCF Ops Center.	OAM
svn	Stores all the PCF XMI configuration files.	OAM
svn-ldap	Stores the LDAP endpoint configuration which is configured through the ops-center.	Protocol
swift-pcf-ops-center	Operates as the utility pod for the PCF Ops Center.	OAM
traceid-pcf-pcf-engine	Stores the subscriber tracing details.	OAM
zookeeper	Assigned for the Zookeeper.	OAM

## Services

The PCF configuration is composed of several microservices that run on a set of discrete pods. Microservices are deployed during the PCF deployment. PCF uses these services to enable communication between the pods. When interacting with another pod, the service identifies the pod's IP address to start the transaction and acts as an endpoint for the pod.

The following table describes the PCF services and the pod on which they run.

Table 153: PCF Services and Pods

Service Name	Pod Name	Description
admin-db	admin-db-0	Serves to process the MongoDB-specific router messages.
cps-diameter-inbound-rx-rx-rx	cps-diameter-ep	Transmits the Rx messages to the Diameter endpoint.  You can set an external IP address for the service.
crd-api-pcf-pcf-engine-app-pcf	crd-api	Processes the CRD API calls.
datastore-ep	datastore-ep	Processes the CDL endpoint calls.
datastore-ep-session	ngn-datastore-ep	Responsible for the CDL session.
datastore-notification-ep	pcf-engine	Responsible for sending the notifications from the CDL to the engine.
diameter-engine	pcf-engine	Acts as the Diameter endpoint to pcf-engine.
documentation	documentation	Processes the documentation API calls.
etcd	pcf-etcd-cluster	Processes the etc-d API.
etcd-pcf-etcd-cluster-<n>	pcf-etcd-cluster	Processes the etc-d stateful sets.
grafana-dashboard-cdl	grafana-dashboard-cdl	Responsible for managing the Grafana dashboard for inputs from the CDL.
grafana-dashboard-pcf	grafana-dashboard-pcf	Manages the Grafana dashboard for PCF.
helm-api-pcf-ops-center	helm-api	Manages the Ops Center API.
kafka	kafka	Processes the Kafka messages.
mongo-admin-<n>	db-admin-0	Responsible for the Admin database stateful sets.
mongo-admin-config-<n>	db-admin-config-0	Responsible for the Admin database configuration stateful sets.
mongo-spr-config-<n>	db-spr-config-0	Responsible for the SPR database configuration stateful sets.
mongo-spr1-<n>	db-spr1-0	Responsible for the SPR database stateful sets
ops-center-pcf-ops-center	ops-center	Manages the PCF Ops Center.
patch-server-pcf-cnat-cps-infrastructure	patch-server	Maintains the patch repository.

Service Name	Pod Name	Description
pcf-day0-config-pcf-pcf-engine-app-pcf	pcf-day0-config	Manages the Day-0 configuration.
pcf-engine	pcf-engine	Processes the API calls to pcf-engine.
pcf-rest-ep	pcf-rest-ep	Acts as the http2 request/response to the REST endpoint.  You can set an external IP address for the service.
policy-builder-pcf-pcf-engine-app-pcf	policy-builder	Manages the Policy Builder's request/response messages.
redis-keystore-<n>	redis-keystore-0	Manages the REDIS keystore stateful set.
redis-queue-<n>	redis-queue-0	Processes the REDIS queue stateful set.
rs-admin	replica-set admin	Manages the replica set for Admin database.
rs-admin-config	replica-set admin-config	Manages the replica set for the Admin database configuration.
rs-spr-config	replica-set spr-config	Manages the replica set for the SPR configuration.
rs-spr1	replica-set sp1	Manages the replica set for the SPR database.
smart-agent-pcf-ops-center	smart-agent-pcf-ops-center	Responsible for the Ops Center API.
svn	cps-subversion	Responsible for the SVN API calls.
swift-pcf-ops-center	swift-pcf-ops-center	Responsible for the Ops Center API.

## Ports and Services

PCF uses different ports for communication purposes. The following table describes the default ports and the associated services.

**Table 154: Ports and Services**

Port	Service	Usage
22	SSH	SMI uses this port to communicate with the virtual machines.
80	HTTP	SMI uses this port for providing Web access to CLI, Documentation, and TAC.
443	SSL/HTTP	SMI uses this port for providing Web access to CLI, Documentation, and TAC.

Port	Service	Usage
2024	SSH	SMI accesses the ConfdD CLI through this port.
3868	TCP	PCF uses this port as the default Diameter Endpoint on a public port.
6443	HTTP	SMI uses this port to communicate with the Kubernetes API server.
8080	HTTP	PCF uses this port to communicate with the Keep Alive API Interface on a public network.
9082	HTTP	PCF uses this port to access the SBI Interface on a public network. The Keepalive monitors the health of the container on this port. If the port is not accessible, then the kubectl restarts the container to restore the service.
9299	HTTP	SMI uses this port to communicate with the Prometheus Service.
9885	TCP	Default port that operates as the PCF Service gRPC endpoint on a private network.
10250	SSL/HTTP	SMI uses this port to communicate with Kubelet.
10256	HTTP	SMI uses this port to interact with the Kube proxy.

## Limitations

This feature has the following limitations in this release:

When removing a node using the **kubectl drain** command, the pods managing the inbound traffic such as pcf-rest-ep, pcf-ldapservice-ep, and diameter-ep-rx-protocol cannot be assigned to another node. The workload of these pods' cannot be scheduled to another node since the traffic is routed through persistent connections that do not support load balance. As a result, the Grafana dashboard does not display the Transaction Per Second (TPS) for these pods.

## Configuration Support for Pods and Services

This section describes how to associate pods to node and view the pod-related information using the following steps:

1. Associating Pods to the Nodes
2. Viewing the Pod Details and Status

## Associating Pods to the Nodes

This section describes how to associate a pod to the node based on their labels.

After you have configured a cluster, you can associate pods to the nodes through labels. This association enables the pods to get deployed on the appropriate node based on the key-value pair.

Labels are required for the pods to identify the nodes where they must get deployed and to run the services. For example, when you configure the protocol-layer label with the required key-value pair, the pods get deployed on the nodes that match the key-value pair.

To associate pods to the nodes through the labels, use the following configuration:

```
config
  label
    cdl-layer
      key key_value
      value value
    oam-layer
      key key_value
      value value
    protocol-layer
      key key_value
      value value
    service-layer
      key key_value
      value value
  end
```

#### NOTES:

- If you opt not to configure the labels, then PCF assumes the labels with the default key-value pair.
- **cdl-layer**—Configures the key-value pair parameters for the CDL.
- **oam-layer**—Configures the key-value pair parameters for the OAM layer.
- **protocol-layer**—Configures the key-value pair parameters for the protocol layer.
- **service-layer**—Configures the key-value pair parameters for the service layer.

## Viewing the Pod Details and Status

This section describes how to view the pod details.

If the service requires additional pods, PCF creates and deploys the pods. You can view the list of pods that are participating in your deployment through the PCF Ops Center.

You can run the `kubectl` command from the master node to manage the Kubernetes resources.

- To view the comprehensive pod details, use the following configuration:

```
kubectl get pods -n pcf pod_name -o yaml
```

The pod details are available in YAML format.

The output of this command results in the following information:

- The IP address of the host where the pod is deployed.
- The service and application that is running on the pod.
- The ID and name of the container within the pod
- The IP address of the pod

- The current state and phase in which the pod is.
- The start time from which pod is in the current state.
- To view the summary of the pod details, use the following configuration:

```
kp -get pods -o wide
```

## States

Understanding the pod's state lets you determine the current health and prevent the potential risks.

The following table describes the pod's states.

**Table 155: Pod States**

State	Description
Running	The pod is healthy and deployed on a node. It contains one or more containers.
Pending	The application is in the process of creating the container images for the pod.
Succeeded	Indicates that all the containers in the pod are successfully terminated. These pods cannot be restarted.
Failed	One ore more containers in the pod have failed the termination process. The failure occurred as the container either exited with non zero status or the system terminated the container.
Unknown	The state of the pod could not be determined. Typically, this could be observed because the node where the pod resides was not reachable.

# CHAPTER 47

## Policy Control Request Triggers Over N7

- [Feature Summary and Revision History, on page 341](#)
- [Feature Description, on page 341](#)
- [Configuring the Policy Control Request Trigger Events over N7, on page 342](#)

### Feature Summary and Revision History

#### Summary Data

Table 156: Summary Data

Applicable Products or Functional Area	PCF
Applicable Platform(s)	SMI
Feature Default Setting	Enabled – Configuration required to disable
Related Documentation	Not Applicable

#### Revision History

Table 157: Revision History

Revision Details	Release
First introduced.	2020.01.0

### Feature Description

PCF can subscribe to the policy control request triggers on the SMF. This is done by including triggers in the response to smPolicyControl\_Create request. PCF can modify the request triggers that are subscribed in the SMF using Npcf\_SMPolicyControl\_UpdateNotify request or in response to smPolicyControl\_Update service operation.

## Handling Out of Credit over N7

The SMF notifies the PCF about the termination action as instructed by the CHF within the "finUnitAct" attribute and the impacted PCC rules within the "ruleReports" attribute.

As received from the SMF, the PCF enhanced to include the Out of Credit information within the "finUnitAct" attribute of the AF event notification.

## Configuring the Policy Control Request Trigger Events over N7

This section describes how to configure the Policy Control Request Trigger (EventTrigger) service to configure different events that are subscribed in response to smPolicyControl\_Create request.

Before configuring the trigger service, ensure that you have created the use case templates and added the required service.

For information on how to create a use case template and add a service for this configuration, see [Configuring the Use Case Template, on page 385](#) and [Adding a Service, on page 384](#).

1. Under **Service Configurations**, click **Add** to open the **Select Service Configuration** window.
2. Choose **PCF > EventTrigger** and configure the required parameters.

PCF can subscribe to the policy control request triggers in SMF. For the list of supported policy control triggers, see *3GPP TS 29.512 N7* specification.

## CHAPTER 48

# Policy Tracing and Execution Analyzer

- [Feature Summary and Revision History, on page 343](#)
- [Feature Description, on page 343](#)
- [How it Works, on page 344](#)
- [Configuration Support for the Policy Traces, on page 344](#)

## Feature Summary and Revision History

### Summary Data

*Table 158: Summary Data*

Applicable Products or Functional Area	PCF
Applicable Platform(s)	SMI
Feature Default Setting	Enabled – Configuration required to disable
Related Documentation	Not Applicable

### Revision History

*Table 159: Revision History*

Revision Details	Release
First introduced.	2020.01.0

## Feature Description

PCF comes with a set of utilities to actively monitor and trace policy execution. These utilities interact with the core Policy Server and the Mongo database to trigger and store traces for specific conditions.

## Architecture

Cisco PCF comes with a trace pod to actively monitor and trace the policy execution. The utilities in this pod interact with the Policy Engine pods and the Mongo database pods to trigger and store traces for specific conditions.

The policy tracing and execution analyzer is a three-tier architecture:

- Tier 1—Command-line utilities to manage the policy trace generation and extract policy traces.
- Tier 2—Policy server creation of policy traces using triggers that are defined in Tier 1.
- Tier 3—Storage of the policy traces in a MongoDB.

## How it Works

This section describes how this feature works.

## Configuration Support for the Policy Traces

This section describes how you configure the policy traces.

Configuration support of the policy traces involves the following steps:

1. Setting Up the Trace Database
2. Configuring the Trace Microservice Pod
3. Executing the Tracing Scripts

## Setting Up the Trace Database

This section describes how to configure the database and port where you want to store the traces.

1. Log in to Policy Builder.
2. From left pane, select your system and click the appropriate cluster.
3. From right pane, select the check box for **Trace Database**.

The following table provides the parameter descriptions under **Trace Database** check box.

**Table 160: Trace Database Parameters**

Parameter	Description
Primary Database IP Address	The name of the Mongo database cluster that holds the trace information which allows debugging of specific sessions and subscribers based on the unique primary keys.

Parameter	Description
Secondary Database IP Address	The IP address of the database that provides fail over support for the primary database.  This is the mirror of the database that is specified in the Primary IP Address field. Use this only for replication or replica pairs architecture. This field is present but deprecated to maintain the downward compatibility.
Database Port	Port number of the database that stores the trace data.  Default value is 27017.

## Configuring the Trace Microservice Pod

PCF hosts the tracing-specific commands on the trace microservice pod that is available under the `/usr/local/bin` directory.

To determine the trace pod, use the following configuration:

```
config
  kubectl -n pcf namespace [ get pods | grep trace ]
end
```

Sample output of the command:

```
luser@for-cn-dev-10c-masterb92844ec32:~$ kubectl -n pcf get pods | grep trace
traceid-pcf-pcf-engine-app-pcf-75b6dc6c4-hc7qc      1/1      Running    0      40m
luser@for-cn-dev-10c-masterb92844ec32:~$
```

## Executing the Tracing Scripts

Tracing logs assist you in backtracking the steps that you or the system has performed to accomplish a task. This information is useful when you want to conduct forensics of the unexpected outcomes.

PCF provides two scripts that let you obtain the tracing information:

- `trace_ids.sh`: Manages the rules for activating and deactivating traces within the system.
- `trace.sh`: Allows retrieval of the real-time and historical traces.

The execution of the tracing scripts involves the following steps:

1. Managing the Trace Rules
2. Managing the Trace Results

### Managing the Trace Rules

The `trace_ids.sh` script fetches the real-time and historical traces. This script resides in `/usr/local/bin/` of the Tracing Pod that you have configured.

See [Configuring the Trace Microservice Pod, on page 345](#) for procedure to set up a Pod.

The Execute the **trace\_ids.sh** script with **-h** arguments produces a help text describing the capabilities of the script.

The **trace\_ids.sh** script starts a selective trace and outputs it to a standard out.

1. To specify the audit ID tracing, use the following configuration:

```
kubectl -n pcf exec -it traceid-pcf-pcf-engine-app-pcf-75b6dc6c4-hc7qc
-- trace_ids.sh -i specific id
```

2. To remove trace for specific audit ID, use the following configuration:

```
kubectl -n pcf exec -it traceid-pcf-pcf-engine-app-pcf-75b6dc6c4-hc7qc
-- trace_ids.sh -r specific id
```

3. To remove trace for all IDs, use the following configuration:

```
kubectl -n pcf exec -it traceid-pcf-pcf-engine-app-pcf-75b6dc6c4-hc7qc
-- trace_ids.sh -x
```

4. To list all the IDs under trace, use the following configuration:

```
kubectl -n pcf exec -it traceid-pcf-pcf-engine-app-pcf-75b6dc6c4-hc7qc
-- trace_ids.sh -l
```

Adding a specific audit ID for tracing requires running the command with the **-i** argument and passing in a specific ID. The Policy Server matches the incoming session with the ID provided and compares this against the following network session attributes:

- Credential ID
- Framed IPv6 Prefix
- IMSI
- MAC Address
- MSISDN
- User ID

If an exact match is found, then the transactions are traced.

**Note** Spaces and special characters are not supported in the audit IDs.

- Removing a specific audit ID from active tracing requires specifying the **-r** argument with ID to remove.
- Removing all IDs requires sending in the **-x** argument. This step purges all the IDs from the database.
- Listing all IDs requires sending in the **-l** argument.

Example output:

```
kubectl -n pcf exec -it traceid-pcf-pcf-engine-app-pcf-75b6dc6c4-hc7qc
-- trace_ids.sh
```

```
-s mongo-admin-0 -p 27017 -t admin -d policy_trace -i 2001
```

Run the **trace\_ids.sh** with **-h** arguments produces a help text describing the capabilities of the script as follows:

```
kubectl -n pcf exec -it traceid-pcf-pcf-engine-app-pcf-75b6dc6c4-hc7qc -- trace_ids.sh
-h
/usr/local/bin/trace_ids.sh: option requires an argument -- h
usage:
/usr/local/bin/trace_ids.sh -i specific id
/usr/local/bin/trace_ids.sh -r specific id
/usr/local/bin/trace_ids.sh -x
/usr/local/bin/trace_ids.sh -l
/usr/local/bin/trace_ids.sh -s mongo service name
/usr/local/bin/trace_ids.sh -p mongo service port
/usr/local/bin/trace_ids.sh -t mongo replica set
/usr/local/bin/trace_ids.sh -d mongo database name
```

This script starts a selective trace and outputs it to standard out.

1. Add Specific Audit Id Tracing /usr/local/bin/trace\_ids.sh -i *specific id*
2. Remove Trace for Specific Audit Id /usr/local/bin/trace\_ids.sh -r *specific id*
3. Remove Trace for All Ids /usr/local/bin/trace\_ids.sh -x
4. List All Ids under Trace /usr/local/bin/trace\_ids.sh -l
5. K8 mongo service name -s (default: mongo-admin-0)
6. Mongo port -p (default: 27017)
7. Replica set name -t (default: admin)
8. Trace database name -d (default: policy\_trace)
9. /usr/local/bin/trace\_ids.sh -h displays this help

## Managing the Trace Results

The **trace.sh** script that initiates selective trace process resides in `/usr/local/bin/` of the Tracing Pod that you have configured.

See [Configuring the Trace Microservice Pod, on page 345](#) for procedure to set up a pod.

1. To specify the audit ID tracing, use the following configuration:

```
kubectl -n pcf exec -it traceid-pcf-pcf-engine-app-pcf-75b6dc6c4-hc7qc
-- trace.sh -i specific_id
```

Specifying the **-i** argument for a specific ID causes a real-time policy trace to be generated while the script is running. You can redirect this to a specific output file using standard Linux commands.

2. To dump all traces for the specific audit ID, use the following configuration:

```
kubectl -n pcf exec -it traceid-pcf-pcf-engine-app-pcf-75b6dc6c4-hc7qc
-- trace.sh -x specific_id
```

Specifying the **-x** argument with a specific ID, dumps all historical traces for a given ID. You can redirect this to a specific output file using standard Linux commands.

3. To trace all, use the following configuration:

```
kubectl -n pcf exec -it traceid-pcf-pcf-engine-app-pcf-75b6dc6c4-hc7qc
- trace.sh -a
```

Specifying the **-a** argument causes all traces to output in the real-time policy trace while the script is running. You can redirect this to a specific output file using standard Linux commands.

4. To trace all the errors, use the following configuration:

```
kubectl -n pcf exec -it traceid-pcf-pcf-engine-app-pcf-75b6dc6c4-hc7qc
-- trace.sh -e
```

Specifying the `-e` argument causes all traces that are triggered by an error to output in real-time policy trace while the script is running. You can redirect this to a specific output file using standard Linux commands.

Example output:

```
kubectl -n pcf exec -it traceid-pcf-pcf-engine-app-pcf-75b6dc6c4-hc7qc
-- trace.sh -s mongo-admin-0
-p 27017 -t admin -d policy_trace -x 1234567890
```

5. Execute the **trace.sh** script with `-h` arguments to produce a help text describing the capabilities of the script as follows:

```
kubectl -n pcf exec -it traceid-pcf-pcf-engine-app-pcf-75b6dc6c4-hc7qc -- trace.sh -h
/usr/local/bin/trace.sh: option requires an argument -- h usage:
  /usr/local/bin/trace.sh -i specific_id
  /usr/local/bin/trace.sh -x specific_id
  /usr/local/bin/trace.sh -a
  /usr/local/bin/trace.sh -e
  /usr/local/bin/trace.sh -s mongo_service_name
  /usr/local/bin/trace.sh -p mongo_service_port
  /usr/local/bin/trace.sh -t mongo_replica_set
  /usr/local/bin/trace.sh -d mongo_database_name
  /usr/local/bin/trace.sh -h
This script starts a selective trace and outputs it to standard out.
1. Specific Audit Id Tracing /usr/local/bin/trace.sh -i specific_id
2. Dump All Traces for Specific Audit Id /usr/local/bin/trace.sh -x specific_id
3. Trace All /usr/local/bin/trace.sh -a
4. Trace All Errors /usr/local/bin/trace.sh -e
5. K8 mongo service name -s (default: mongo-admin-0)
6. Mongo port -p (default: 27017)
7. Replica set name -t (default: admin)
8. Trace database name -d (default: policy_trace)
9. /usr/local/bin/trace.sh -h displays this help
```

## CHAPTER 49

# RAN and NAS Release Causes

- [Feature Summary Revision History](#), on page 349
- [Feature Description](#), on page 349
- [How it Works](#), on page 350
- [Call Flows](#), on page 350
- [Standards Compliance](#) , on page 355

## Feature Summary Revision History

### Summary Data

**Table 161: Summary Data**

Applicable Products or Functional Area	PCF
Applicable Platform(s)	SMI
Feature Default Setting	Enabled
Related Documentation	Not Applicable

### Revision History

**Table 162: Revision History**

Revision Details	Release
First introduced.	2022.03.0

## Feature Description

PCF receives extensive Radio Access Network (RAN) and Network Attached Storage (NAS) release cause code information in the RAN-NAS feature in the access network. Session Management Function (SMF), PCF

or Application Function (AF) helps to set up calls and sessions between RAN and Network Attached Storage NAS. If a failure occurs in RAN and NAS, it reports the cause to the SMF, SMF sends information to PCF, and PCF sends information to the AF.

RAN-NAS feature allows you to:

- Request SMF for Report of RAN and NAS Release Cause
- Reporting RAN and NAS Release Causes to AF
  - PCC Rule Installation and Modification Failures
  - Deletion of Application Session with AF
  - Notify RAN-NAS Cause for Termination of PDU Session
  - Notify RAN and NAS Release Causes for SDF Deactivation

## How it Works

This section describes how this feature works.

## Call Flows

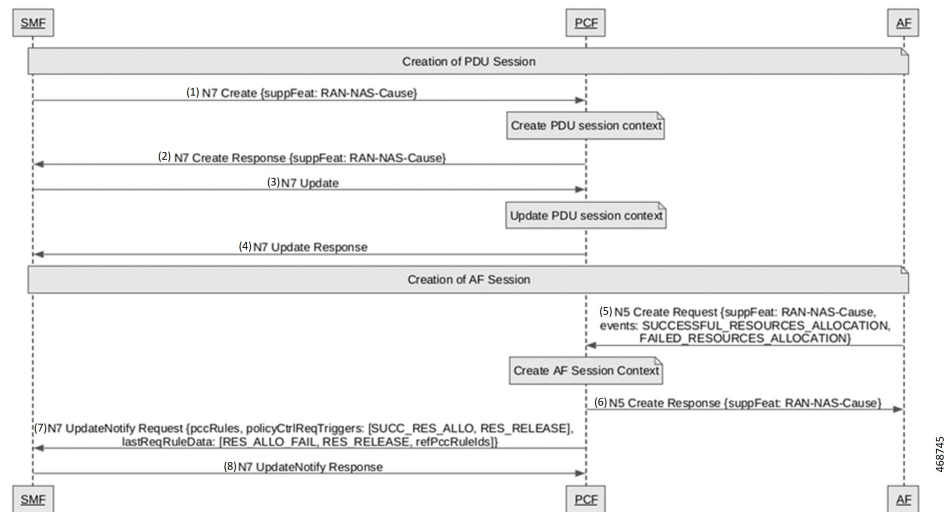
This section describes the key call flows for this feature.

### Request SMF for Report of RAN and NAS Release Causes Call Flow

This section describes the Request SMF for Report of RAN and NAS Release Causes call flow for this feature.

AF enables the RAN-NAS-Cause, creates, and updates a session with the RAN-NAS-Cause feature. PCF requests SMF to report RES\_RELEASE for corresponding PCC rules under the following conditions:

- RAN-NAS-Cause feature is enabled for PDU session.
- AF subscribes to a FAILED\_RESOURCES\_ALLOCATION event.

**Figure 61: Requesting SMF for RAN and NAS Release Causes Call Flow****Table 163: Requesting SMF for RAN and NAS Release Causes Call Flow Description**

Step	Description
1	The SMF sends a N7 Create PDU session context to the PCF.
2	The PCF sends the N7 Create Response to the SMF.
3	The SMF sends the N7 update PDU session context to the PCF.
4	The PCF sends the N7 update response to the SMF.
5	After Creating the AF Session, the AF sends the N5 update response to the PCF.
6	After Creating AF Session Context, the PCF sends the N7 Create Response to the AF.
7	The PCF sends the N7 Update Notify Request to the SMF.
8	The SMF sends the N7 Update Notify Response to the PCF.

## Reporting RAN-NAS Release Causes to AF Call Flows

This section describes the Reporting RAN and NAS Release Causes to AF call flows for this feature.

### Note

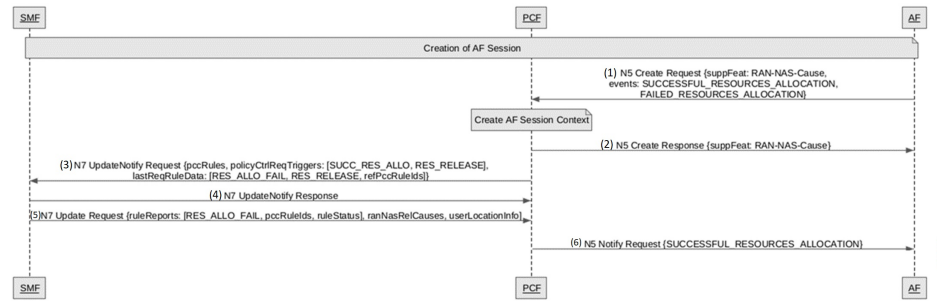
The new attribute **epsCause** broadens the RAN-NAS Cause data type. This attribute provides the EPS specified RAN/NAS Causes for 3GPP EPS and non-3GPP EPS access types.

## PCC Rule Installation and Modification Failures Call Flow

This section describes the PCC Rule Installation and Modification Failures call flow for this feature.

If SMF fails to install and modify the PCC rules, RAN-NAS-Cause updates PCF that includes rule reports containing references to the affected PCC rules and the failure code of RES\_ALLO\_FAIL. If the RAN-NAS-Cause feature supports the PDU session, and if SMF received RAN and NAS release causes in the network, it includes the available RAN and NAS release causes and user access information.

**Figure 62: PCC Rule Installation and Modification Failures Call Flow**

**Table 164: PCC Rule Installation and Modification Failures Call Flow Description**

Step	Description
1	After creation of AF session, the AF sends a N5 Create Request to the PCF.
2	After Create AF Session Context, the PCF sends the N5 Create Response to the AF.
3	The PCF sends the N7 update Notify Request to the SMF.
4	The SMF sends the N7 update Notify Response to the PCF.
5	The SMF sends the N7 update Request to the PCF.
6	The PCF sends the N5 Notify Request to the AF.

## Deletion of Application Session with AF Call Flow

This section describes the Deletion of Application Session with AF call flow for this feature.

If the RAN-NAS-Cause feature supports the session, AF requests deletion of the application session. The PCF needs SMF to report the RAN-NAS release cause with access information for removing the PCC rules.

Figure 63: Deletion of Application Session with AF Call Flow

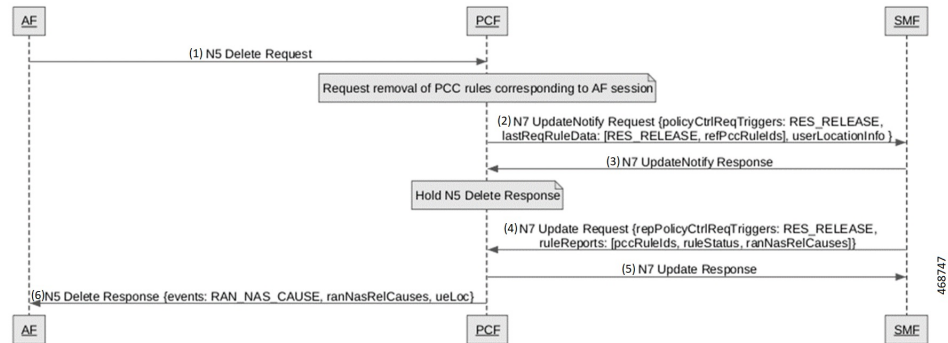

Table 165: Deletion of Application Session with AF Call Flow Description

Step	Description
1	The AF sends a N5 Delete Request to the PCF.
2	After Request removal of PCC rules corresponding to AF Session, the PCF sends the N7 Notify Request to the SMF.
3	The SMF sends the N7 Update Notify Response to the PCF.
4	After Hold N5 Delete Response, the SMF sends the N7 Update Request to the PCF.
5	The PCF sends the N7 Update Response to the SMF.
6	The PCF sends the N5 Delete Response to the AF.

## Notify RAN and NAS Release Causes for Termination of PDU Session Call Flow

This section describes Notify RAN-NAS Cause for Termination of PDU Session call flow.

PCF requests AF to terminate all application sessions associated with the PDU session. AF requests for deletion of application session context. PCF deletes the AF session and includes events notification with RAN-NAS release causes along with the user access information and provides the SMF in the delete response.

Figure 64: PCC Rule Installation and Modification Failures Call Flow

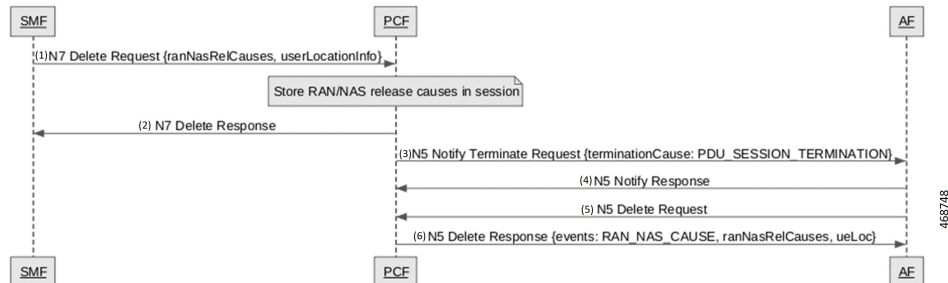

Table 166: PCC Rule Installation and Modification Failures Call Flow Description

Step	Description
1	The SMF sends a N7 Delete Request to the PCF.
2	After Storing RAN and NAS release cause in session, the PCF sends the N7 Delete Response to the SMF.
3	The PCF sends the N5 Notify Terminate Request to the AF.
4	The AF sends the N5 Notify Response to the PCF.
5	The AF sends the N5 Delete Request to the PCF.
6	The PCF sends the N5 Delete Response to the AF.

## Notify RAN and NAS Release Causes for SDF Deactivation Call Flow

This section describes the Notify RAN and NAS Release Causes for SDF Deactivation call flow.

The SMF deletes the impacted PCC rules and updates the PCF, which includes rule reports containing identifiers of affected PCC rules, and the failure code RES\_ALLO\_FAIL. This includes the following conditions:

- RAN initiates deactivation of QoS flow.
- SMF removes and deactivates PCC rules without PCF request due to ineffective resource allocation.

Figure 65: PCC Rule Installation and Modification Failures Call Flow

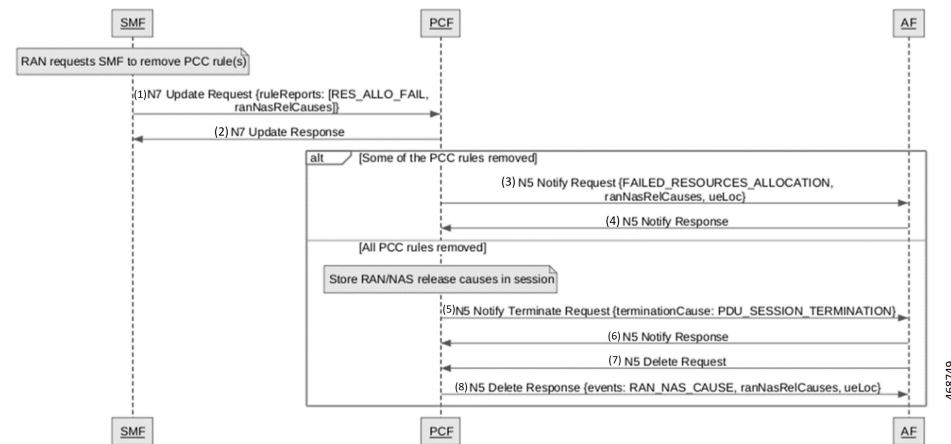

Table 167: PCC Rule Installation and Modification Failures Call Flow Description

Step	Description
1	After RAN requests the SMF to remove the PCC rules, the SMF sends a N7 Update Request to the PCF.

Step	Description
2	The PCF sends the N7 Update Response to the SMF.
3	The PCF sends the N5 Notify Request to the AF.
4	After removing some of the PCC rules, the AF sends the N5 Notify Response to the PCF.
5	After removing all PCC rules and storing RAN-NAS release causes in session, the PCF sends the N5 Notify Terminate Request to the AF.
6	The AF sends the N5 Notify Response to the PCF.
7	The AF sends the N5 Delete Request to the PCF.
8	The PCF sends the N5 Delete Response to the AF.

## Standards Compliance

This feature complies with the following standards specifications:

- 3GPP 29.513 "Policy and Charging Control signaling flows and QoS parameter mapping"
- 3GPP 29.514 version 16.7.0 "Policy Authorization Service (PAS)"

## CHAPTER 50

# N28 Interface

- [Feature Summary and Revision History, on page 357](#)
- [Feature Description, on page 357](#)
- [How it Works, on page 358](#)
- [Configuration Support for the N28 Interface, on page 364](#)
- [Configuring NF or Logical Groups, on page 366](#)
- [OAM Support, on page 366](#)

## Feature Summary and Revision History

### Summary Data

**Table 168: Summary Data**

Applicable Product(s) or Functional Area	PCF
Applicable Platform(s)	SMI
Feature Default Setting	Enabled – Always-on
Related Documentation	Not Applicable

### Revision History

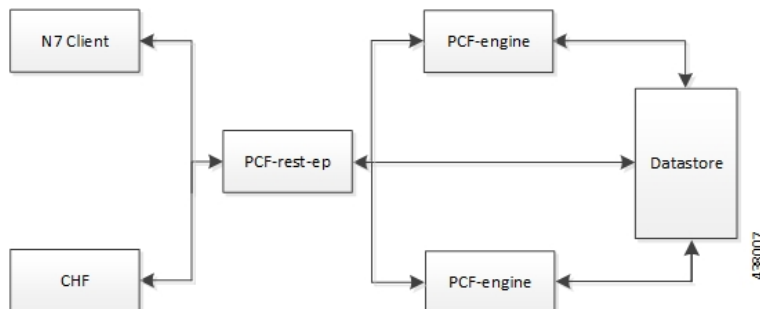
**Table 169: Revision History**

Revision Details	Release
First introduced.	2020.01.0

## Feature Description

The N28 interface supports the key charging and quota handling scenarios.

Figure 66: N28 Interface

PCF performs the following capabilities through the N28 interface:

- Retrieving or subscribing to policy counter information from Charging Function (CHF) over N28 for use in policy decisions over N7 only. This includes subscription to specific counters or all.
- Support for receiving notifications for policy counter information changes from CHF and using the information for policy decisions.
- Support for using the retrieved counters in policy decisions through Virtual Services (VS).
- This includes subscription to specific counters or all Support for Service Based Architecture (SBA) interface toward CHF. Currently, it supports:
  - Initial Subscribe toward CHF on N7 session creation (if enabled).
  - Notify from CHF.
  - Unsubscribe toward CHF on N7 session termination.

**Note** Intermediate Subscribe and CHF driven termination is currently not supported.

- NRF discovery of CHF:
  - PCF also supports the local configuration for CHF endpoints.
  - If CHF endpoints are configured locally, the configured endpoints are used, and discovery may be skipped.
  - Currently discovery is only supported by NFType and does not support any criteria.
- Endpoints caching - Locally cache and reuse of the discovered CHF endpoints for sending N28 messages.
- Random Load Balancing for cached Endpoints.

## How it Works

This section describes how this feature works.

The Nchf\_SpendingLimitControl service enables the NF service consumer to retrieve policy counter status information per UE from the CHF by subscribing to spending limit reporting (that is notifications of policy counter status changes).

If the spending limit reporting is no more required, the Nchf\_SpendingLimitControl service enables the NF service consumer to unsubscribe from the reporting.

On receiving an N7 Create a Session request, if the N28 lookup or counter subscription is configured, PCF Engine triggers a session creation and subscription toward CHF. PCF then retrieves the counter information from the CHF response and generates virtual services for each counter which are used for making policy decisions.

If the errors or timeouts policy decisions continue without N28 counter information or policy (N7 response is success but excludes N28 based policy), then the N7 session and N28 session terminate.

The interface or model details for the N28 interface are provided in *3GPP TS29.594*.

## Call Flows

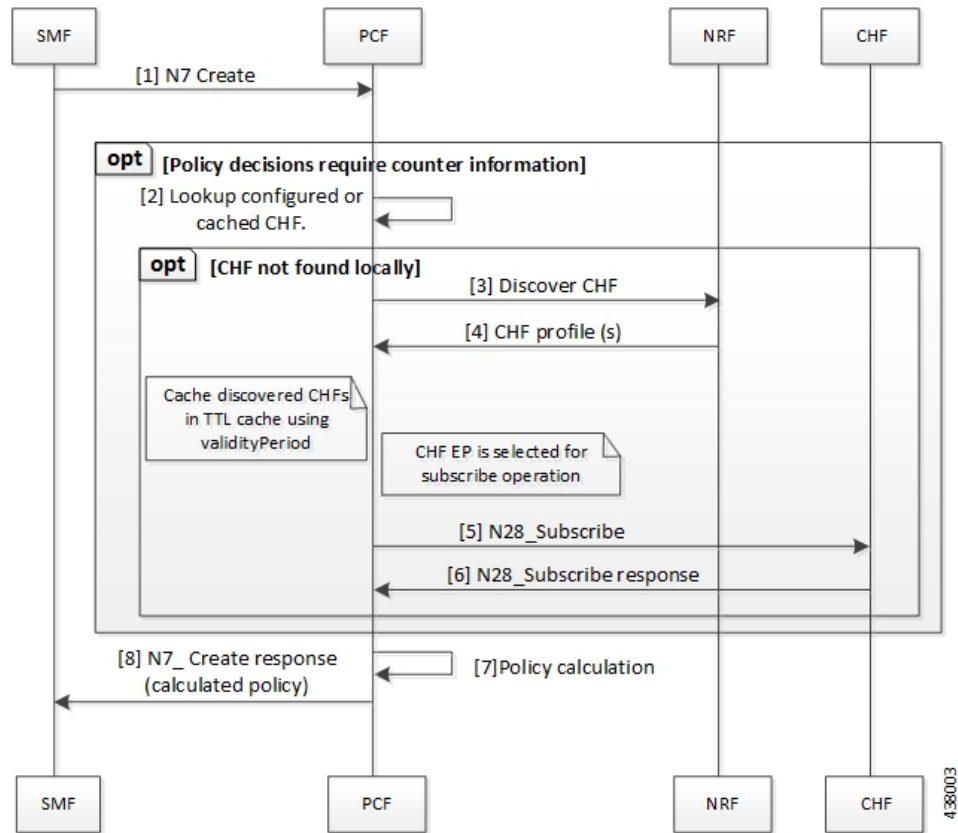
This section describes the key call flows for this feature.

### Counter Subscription/Retrieval (N28 Session Creation)

This section describes the Counter Subscription/Retrieval (N28 Session Creation) call flow.

The decision to subscribe to N28 counters is determined based on the presence of the SpendingLimitRequest service configuration. If this service configuration is present in the policy, then the Policy Engine triggers the N28 session creation.

Figure 67: N28 Subscribe (N7 Create) Call Flow

4-38003

**Note**

- **Counter retrieval:**

- Generating the list of counters to subscribe is based on the SpendingLimitSubscription and RequestPolicyCounters service configuration: SpendingLimitSubscription also includes a list of counters to subscribe to. The RequestPolicyCounters service also satisfies the same role (providing a list of counters to subscribe to) and is expected to be used in cases where counters can come from different sources. For example, specific counters per LDAP attribute.
- Policy Engine sends the subscribe request to PCF REST EP. The REST EP in turn attempts to lookup a CHF (based either on local configuration or via NRF discovery).
  - If no endpoint is available, error response is generated towards the engine.
  - If local endpoint is available, the REST EP invokes the Nchf\_SpendingLimitControl\_Subscribe operation towards the CHF.
    - If no response/error response is received, an error response is generated towards the engine for further action.
    - On success response, the counter information is forwarded to engine for further action.
  - If discovery is performed and endpoint is available, the REST EP invokes the Nchf\_SpendingLimitControl\_Subscribe operation towards the CHF which is handled as mentioned above.
    - The discovered CHF EP is also cached locally (in a TTL cache) so that it can be used for subsequent N28 operations.
    - For subsequent operations, the one of the locally cached EPs is randomly selected (that matches the selection criteria). Currently, only the NFType is supported as selected criteria.
    - The cached NFs are expired from local cache based on the ValidityPeriod provided by NRF in discovery response. Any subsequent operation that requires the EP will then result in a fresh discovery.
    - The discovered NF profile caching is generic and currently applicable for both CHF and UDR.

**Table 170: N28 Subscribe (N7 Create) Call Flow Description**

Step	Description
1	The SMF sends a N7 Create request to the PCF.
2	Based on the routing configuration, PCF configures the lookup or caches the CHF.
3	If CHF is not found locally, then the PCF sends a Discover CH request to NRF.
4	The NRF responds with the CHF profiles with the PCF.
5	The PCF sends a N28 Subscribe request to the CHF.

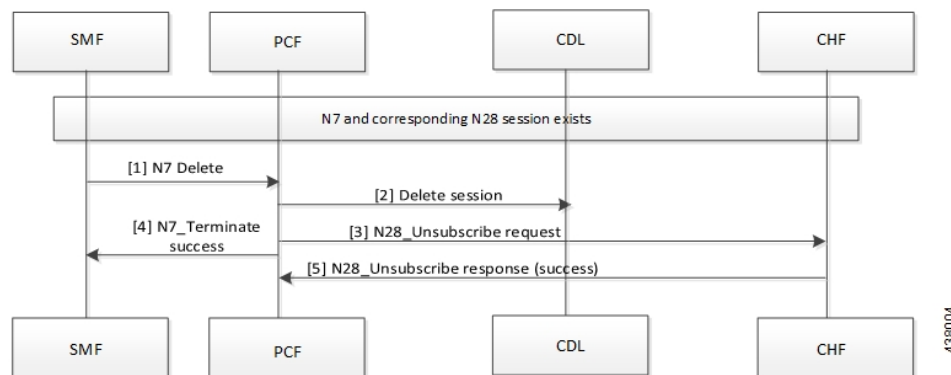
Step	Description
6	The CHF responds with the N28 Subscribe result to the PCF.
7	The PCF performs the policy calculation.
8	The PCF sends the N7 Create response after calculating the policy to the SMF.

## Unsubscribe Counters (N28 Session Termination)

This section describes the Unsubscribe Counters (N28 Session Termination) call flow.

On receiving an N7 terminate request, PCF triggers an N28 Nchf\_SpendingLimitControl\_Unsubscribe request towards CHF for unsubscribing for changes in N28 counter information.

**Figure 68: N28 Unsubscribe (N7 terminate) Call Flow**

**Table 171: N28 Unsubscribe (N7 terminate) Call Flow Description**

Step	Description
1	The SMF sends a N7 Delete request to the PCF.
2	The PCF sends a Delete Session request to the CDL.
3	The PCF sends a N28 Unsubscribe request to the CHF.
4	The PCF forwards the N7 Terminate Success message to SMF.
5	If the unsubscribe request is successful, then the CHF sends the N28 Unsubscribe response to the CHF.

## N28 Counter-Based Policy

Similar to existing Diameter Sy implementation, the counters retrieved from CHF are made available for policy decisions via Virtual Services (VS).

A Virtual Service (VS) is created per policy counter with counter ID and status as AVPs. This allows the binding of the counters to CRD tables for VS evaluation.

## N28 Virtual Service Details

The N28 Virtual Service details are as follows:

- VS Name: Name will be of the format: CounterId-CounterStatus
- VS AVPs: Following AVPs will be added to the VS:
  - Code: counter-id, Value: the counter ID value
  - Code: counter-status, Value: the counter status

## Notification of Counter Changes from CHF

This section describes the Notification of Counter Changes from CHF call flow.

In case of changes in the subscribed policy counters, the CHF notifies PCF using the Nchf\_SpendingLimitControl\_Notify operation. The PCF supports this operation through the PCF REST endpoint.

On receiving the notification, the REST EP performs a datastore lookup to determine the route and then forward the notification message to the selected engine group.

On the PCF Engine, the existing session is updated with the new counter information and policy is recalculated (using the new VS) and applicable decisions are pushed on the N7 interface towards SMF via N7 Notify operation.

**Figure 69: N28 Notify**

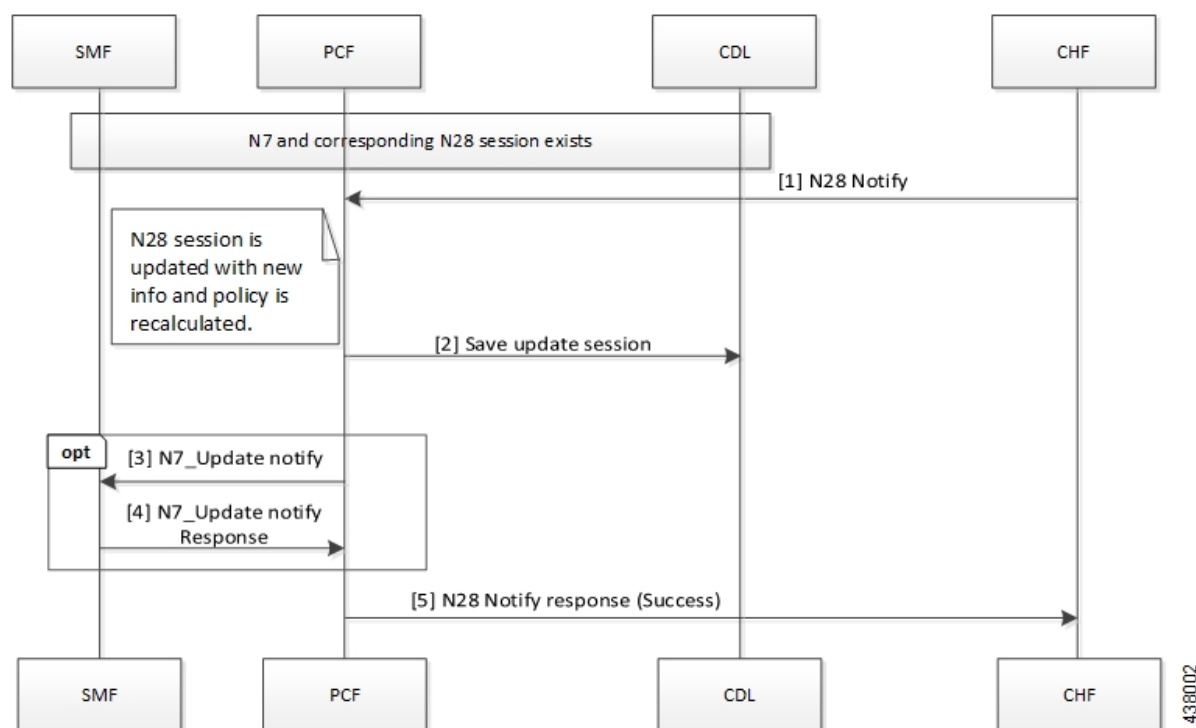

Table 172: N28 Notify Call Flow Description

Step	Description
1	If the N7 and N28 sessions are available, then CHF sends a N28 Notify request to the PCF.
2	After the N28 session is updated with the new information, the policy is recalculated and the updated session is saved in the CDL.
3	The PCF sends a N7 Update Notification message to the SMF.
4	The SMF sends response for the N7 Update Notification message to the PCF.
5	The PCF sends a N28 Notification Success response to the CHF.

## Configuration Support for the N28 Interface

This section describes how to configure support for the N28 interface using the following services.

- SpendingLimitSubscription
- RequestPolicyCounters
- AvpServiceConfiguration

### SpendingLimitSubscription

If SpendingLimitSubscription is configured in a policy, then the N28 session creation or subscription is triggered on session create. Only one instance of this configuration is allowed or else any random instance is picked.

The configuration includes subscriber identifiers (Subscriber SUPI and GPSI) and a list of Counter Ids to subscribe. The counters can be directly configured or can be pulled from other sources with the "Pull Value from..." configuration.

Before setting the service parameters, ensure that you create a use case template and add a service for this configuration. For details, see [Configuring the Use Case Template, on page 385](#) and [Adding a Service, on page 384](#).

### RequestPolicyCounters

This section describes the parameters for the RequestPolicyCounters configuration.

Use this configuration to add counters in the subscription list while generating the N28 Subscribe request. Multiple instances of this configuration can exist. The application collects all instances and includes counters from all in the final CounterIds list (to subscribe).

Before setting the service parameters, ensure that you create a use case template and add a service for this configuration. For details, see [Configuring the Use Case Template, on page 385](#) and [Adding a Service, on page 384](#).

The following table describes the RequestPolicyCounters service parameters.

**Table 173: RequestPolicyCounters Configuration Parameters**

Parameters	Description
Priority	The priority of the message for processing. The higher the number, the higher the priority.
Policy Counter Group	Represents a logical name for the counter set included in the service configuration. The field pulls value from the OfferGroup column.
Policy Counter Id	Specifies the policy counter identifier name.

## AvpServiceConfiguration

This section describes the parameters for the AvpServiceConfiguration configuration.

Before setting the service parameters, ensure that you create a use case template and add a service for this configuration. For details, see [Configuring the Use Case Template, on page 385](#) and [Adding a Service, on page 384](#).

The following table describes the AvpServiceConfiguration service parameters.

**Table 174: AvpServiceConfiguration Configuration Parameters**

Parameters	Description
Priority	The priority of the message for processing. The higher the number, the higher the priority.
Group Name	Specifies a group name. Only 1 per "Group Name" is allowed to be active. If multiple configurations are added highest priority per "Group Name" is used.
Code	Specifies a code for the AVP.
Value	Specifies a value for the AVP.

## Troubleshooting

Perform the following when the message routing fails:

- Ensure that the SpendingLimitRequest service configuration is available and enabled in the subscribed service list in Policy Builder.
- If the CHF is configured locally, ensure that the URL is specified in the correct format. For CHFs that are not configured locally, make sure to enable the NF discovery.
- If discovery is enabled, ensure that the NRF URL is configured locally and is valid.
- Enable the DEBUG level for com.cisco.pcf.endpoint.routing and review the pcf-rest-ep logs for any issues.
- Review the data store pod health and the logs for information about the issues.

## Configuring NF or Logical Groups

This section describes how to configure the NF locally or logical groups of the NFs.

To configure the NF or logical groups of the NFs, use following configuration in the Policy Ops Center console:

```
config
  network-function logical_group_name
  nf-info nf_type
  service-version version_in_uri
  http-endpoint list_of_base_urls
end
```

### NOTES:

- **network-function** *logical\_group\_name* —Specify the name for a logical group of NFs
- **nf-info** *nf\_type* —Specify the type of NF that is configured. Currently, only NRF, CHF, and UDR are supported.
- **service-version** *version\_in\_uri* —Specify the version field in the resource URI for accessing the NF services.
- **http-endpoint** *list\_of\_base\_urls* —Specify the base-urls that are used to consume services that are provided by the configured NF.

## OAM Support

This section describes operations, administration, and maintenance support for this feature.

## Statistics

This section provides the list of statistics and counters that are generated for the charging and quota handling scenarios.

The following metrics track the counter information:

- **async\_svc\_runnable\_total**: Captures the total count of the async service runnable count.
- **async\_svc\_runnable\_total\_seconds**: Captures the total duration (in seconds) to process the async service runnable count.

For information on statistics, see *Ultra Cloud Core 5G Policy Control Function Statistics Reference*.

# CHAPTER 51

## Rx Authorization

- [Feature Summary and Revision History, on page 367](#)
- [Feature Description, on page 367](#)
- [How it Works, on page 368](#)
- [Configuration Support for Rx Authorization, on page 374](#)

## Feature Summary and Revision History

### Summary Data

*Table 175: Summary Data*

Applicable Product(s) or Functional Area	PCF
Applicable Platform(s)	SMI
Feature Default Setting	Disabled – Configuration required to enable
Related Documentation	Not Applicable

### Revision History

*Table 176: Revision History*

Revision Details	Release
First introduced.	2020.01.0

## Feature Description

PCF provides a method for the service providers to regulate the services available to individual subscribers. You can configure the bearer-level regulation through the customization and configuration of Rx Authorization.

The configuration handles the Video over LTE (ViLTE) authorization as per the subscriber attributes (IMSI, MSISDN, and Throttling) to control the services available to each subscriber.

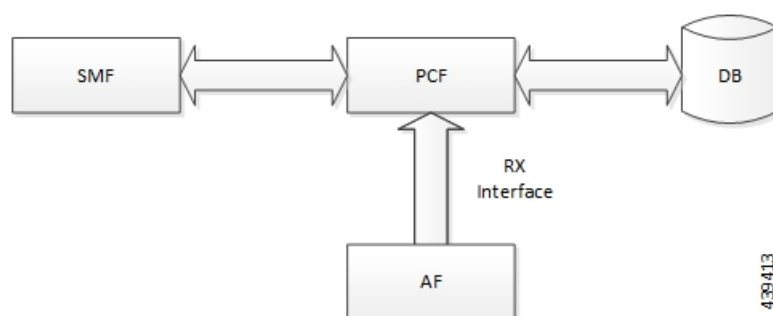
## Architecture

This section depicts how the network function components interact during an Rx Authorization.

The SMF and PCF have a bilateral communication over the N7 interface. The AF sends an AAR request to PCF. The PCF performs the Rx Authorization of the request by evaluating the message for the missing Media-AVP and consults the value that is assigned to the Bearer-Authorization column in the STG table for the configured status as accept or reject. PCF fetches the STG information from the associated database. PCF communicates the evaluation result to the SMF through a REST request and AF through the outgoing Diameter messages.

The following figure illustrates how the NF interactions happen over the Rx interface.

**Figure 70: NF Interactions**

## Components

This section describes the RxAuthorizationSTGConfiguration component in the Rx Authorization process.

The RxAuthorizationSTGConfiguration service configuration is used to evaluate the Rx Authorization table and obtain the configured output values. The RxAuthorizationSTGConfiguration service supports chained evaluation of Search Table Groups (STGs) which means multiple STGs are configured hierarchically in the service and outputs of one table is used as input keys for another table. The RxAuthorizationSTGConfiguration configuration evaluates all the bearers on receiving a Diameter message and sends the appropriate Diameter requests or responses depending on the bearer's authorization status provided the Rx session exists. The Rx Authorization table from which Bearer Authorization and Error Cause output values are received is configured as the last table in the list of chained STGs configured under RxAuthorizationSTGConfiguration.

## How it Works

This section describes how this feature works.

At a high-level, PCF supports the Rx-based authorization of bearers. The Rx authorization requires a Search Table Groups (STG), which enables logical grouping of multiple Customer Reference Data (CRD) tables. Within this STG, a CRD table that is dedicated to Rx Authorization is created in the Policy Builder. The input keys in the CRD signify the conditions based on which PCF determines the throttle limit for a bearer. The table has the following output columns:

- Bearer Authorization: Indicates whether to allow or reject a bearer.
- Error Cause: Specifies the Error-Message that is included in the AAA Diameter message, if necessary.

If PCF is configured to reject the Rx dedicated bearer when the associated Media-Type is missing, it rejects the bearer with the Experimental-Result-Code=INVALID\_SERVICE\_INFORMATION (5061) in AAA.

PCF is configured to reject a non-GBR bearer if the value for both, upload and download of the non-GBR bearer is set to 0. PCF determines if the bearer is non-GBR with 0-bit rate after consulting the NON-GBR QCI and ZERO BIT RATE QoS input columns in the Rx Authorization table. If PCF rejects the bearer, then its Bearer-Authorization value is set to REJECT with Result-Code=DIAMETER\_AUTHORIZATION\_REJECTED (5003) AVP and the Error-Message="BLOCKED (0)" in AAA.

If PCF receives an AAR message with multiple Media-Component-Descriptions AVPs, and it rejects one of the AVPs after assessing for Rx Authorization. PCF sends a successful AAA message for the accepted AVPs. For the rejected media component, PCF creates a scheduled event for sending a delayed Rx RAR. You can configure the duration between the rejection and the time when scheduling of the delayed message happens. The default value is set to 500 milliseconds.

---

**Note** In case PCF rejects multiple Media-Component-Descriptions AVPs with AAA 5003, the Error-Message resulting from the last evaluated rejected AVP is sent in the AAA message.

---

For existing bearers in an Rx session, PCF evaluates them for Rx Authorization when an event occurs such as LDAP refresh, N28 NOTIFY, and N7\_NOTIFY. In situations where all the Media-Component-Descriptions that are stored in the Rx sessions are rejected, then PCF sends an Rx Abort-Session-Request (ASR) to Application Function (AF).

---

**Note** You may observe a degradation in the performance of the PCF system when the RxAuthorizationSTGConfiguration service is added. The level of degradation corresponds to the number of STGs configured for the chained evaluation in the RxAuthorizationSTGConfiguration service and the number of bearers the service has evaluated.

---

## Call Flows

This section describes the key call flows for this feature.

### All Bearers Are Rejected Call Flow

This section describes the All Bearers Are Rejected call flow.

Figure 71: All Bearers Are Rejected Call Flow

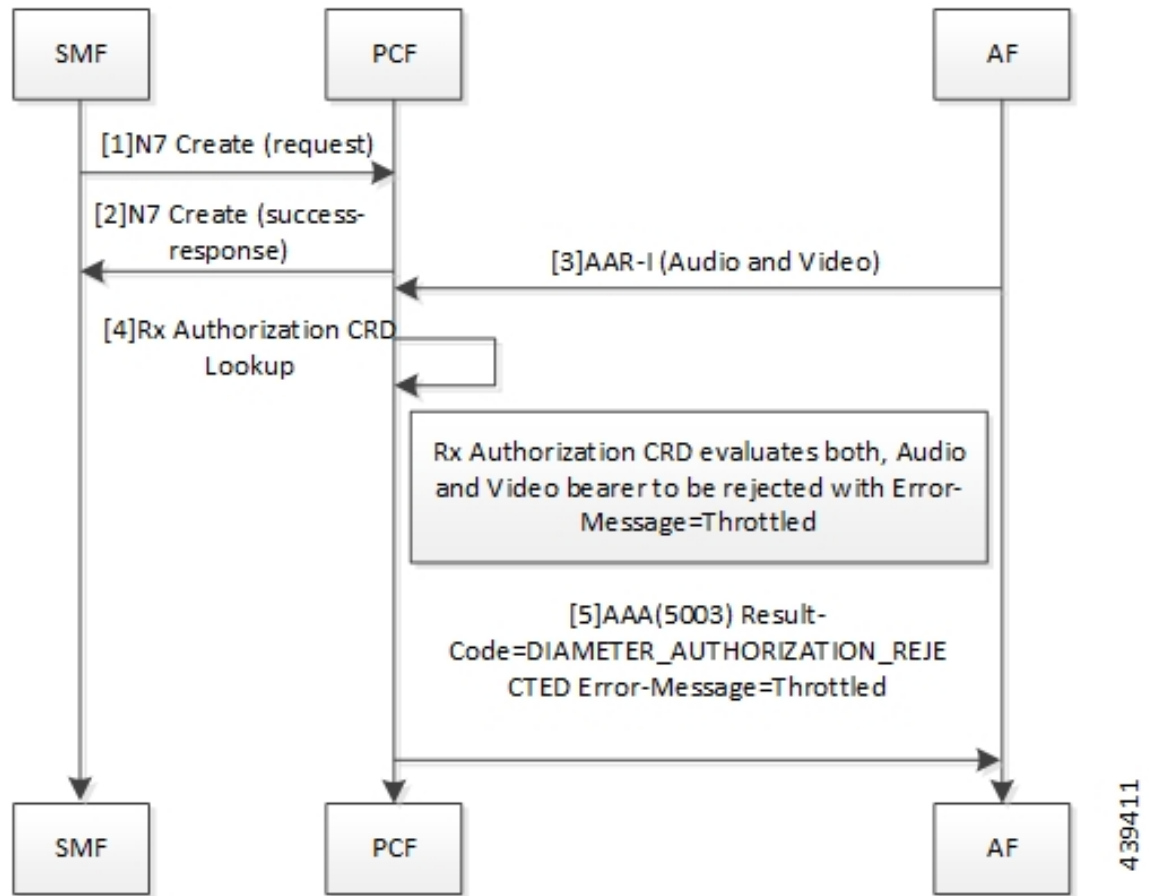

Table 177: All Bearers Are Rejected Call Flow Description

Step	Description
1	The SMF sends a N7 Create request to the PCF.
2	The PCF responds to the SMF with the success response.
3	The AF sends an AAR-I (Audio and Video) message to the PCF.
4	The PCF performs the Rx Authorization CRD lookup.
5	<p>The Rx Authorization CRD evaluates both, audio and video bearer. If there is a missing Media-Type AVP, PCF rejects the bearer. PCF validates all the bearers for Bearer-Authorization=REJECT. The bearers are classified as unauthorized and are not installed on the SMF.</p> <p>If all bearers received in the AAR are rejected, PCF sends a AAA (5003) Result-Code=DIAMETER_AUTHORIZATION_REJECTED Error-Message=Throttled to the AF.</p>

## Few Bearers Are Rejected Call Flow

This section describes the Few Bearers are Rejected call flow.

Figure 72: Few Bearers Are Rejected Call Flow

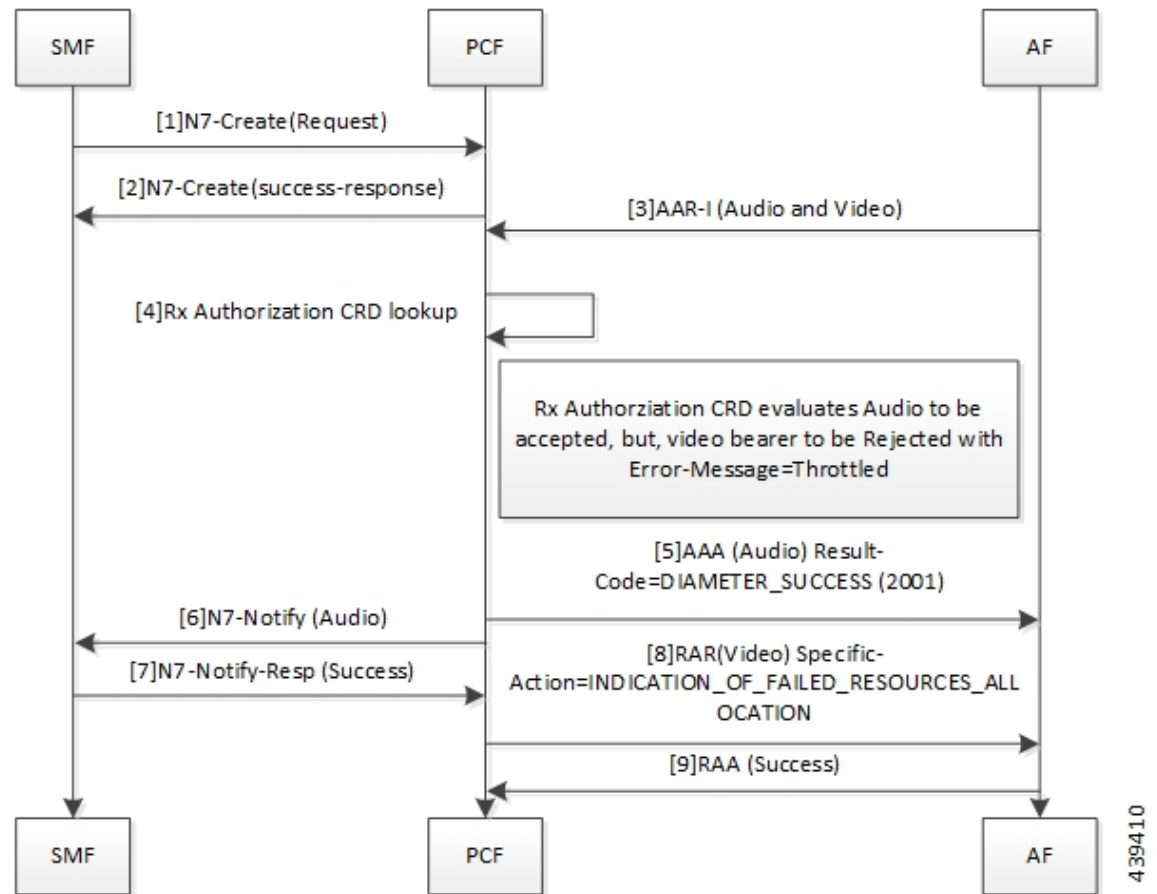

Table 178: Few Bearers Are Rejected Call Flow Description

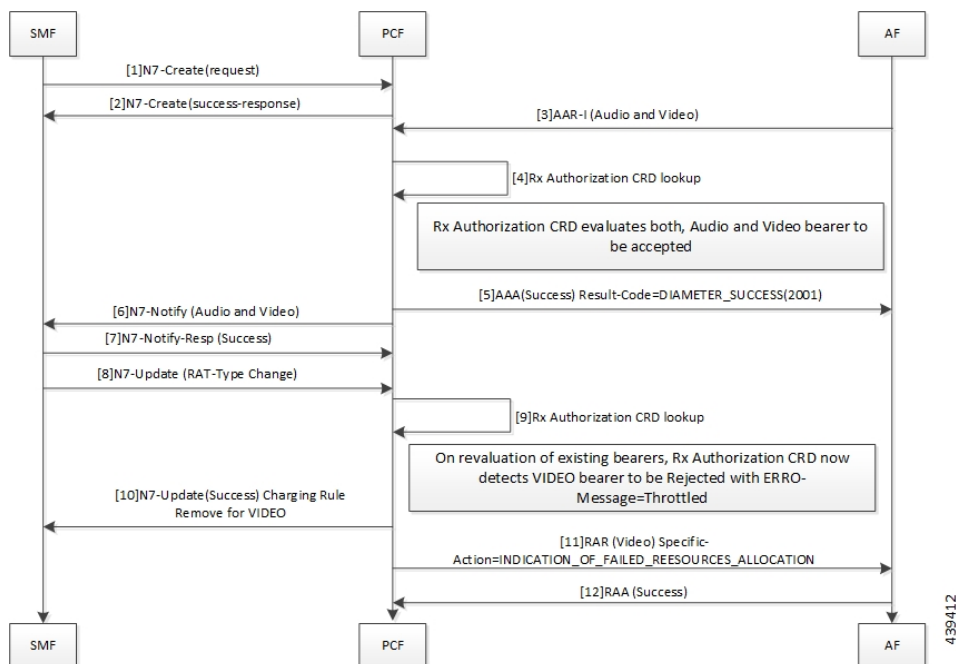
Step	Description
1	The SMF sends a N7 Create request to the PCF.
2	The PCF responds to SMF with success response.
3	The AF sends an AAR-I (Audio and Video) message to the PCF.
4	The PCF performs the Rx Authorization CRD lookup.
5	<p>The Rx Authorization CRD evaluates both the audio and video bearers. The audio bearers that contain the required Media-Type AVP are tagged as accepted. Video bearers with the missing Media-Type AVP are rejected. Bearers evaluated to Bearer-Authorization=ACCEPT are authorized and installed on the SMF.</p> <p>PCF responds to the accepted audio bearers with AAA (Audio) Result-Code=DIAMETER_SUCCESS (2001).</p>
6	The PCF sends N7 Notify (Audio) to the SMF.
7	The SMF responds to the PCF with a N7 Notify-Resp (Success).

Step	Description
8	Bearers evaluated to Bearer-Authorization=REJECT are marked as unauthorized and are not installed at the SMF.  The PCF sends RAR (Video) Specific-Action=INDICATION_OF_FAILED_RESOURCES_ALLOCATION message to AF.
9	The AF sends RAA (Success) message to PCF.

## Existing Bearers Are Rejected Call Flow

This section describes the Existing Bearers Are Rejected call flow.

**Figure 73: Existing Bearers Are Rejected Call Flow**

**Table 179: All Bearers Are Rejected Call Flow Description**

Step	Description
1	The SMF sends a N7 Create request to the PCF.
2	The PCF responds to the SMF with a N7 Create Success response.
3	The AF sends an AAR-I (Audio and Video) message to the PCF.
4	The PCF performs the Rx Authorization CRD lookup.
5	The Rx Authorization CRD evaluates both, the audio and video bearers.  If successful authorization, PCF sends AAA (Success) Result-Code=DIAMETER_SUCCESS(2001) to AF.

Step	Description
6	The PCF sends N7 Notify (Audio and Video) message.
7	The SMF responds with N7-Notify-Resp (Success) to the PCF.
8	The SMF sends N7 Update (RAT-Type Change).
9	The PCF performs the Rx Authorization CRD lookup.
10	When PCF reevaluates the existing bearer and the Rx Authorization CRD detects a VIDEO bearer with the missing AVP, PCF rejects the bearer with Error-Message=Throttled. The PCF sends N7-UPDATE (Success) Charging Rule Remove for VIDEO to the SMF.
11	The PCF sends RAR (VIDEO) Specific-Action=INDICATION_OF_FAILED_RESOURCES_ALLOCATION to the AF.
12	The AF responds with RAA (Success) to the PCF.

## Considerations

The following considerations apply when you configure the Rx Authorization:

- The STG names that are configured in the RxAuthorizationSTGConfiguration should be unique.
- The AVP names for the output columns that are configured in the RxAuthorizationSTGConfiguration service should be unique.
- The chained evaluation keys should have the same AVP name for the output column in the source table, and the input column in the destination table.
- The result of the RxAuthorizationSTGConfiguration service is available in the last table that is defined in the list. The table includes the output columns with the following mandatory AVP names: Bearer-Authorization and Error-Message.
- The Bearer-Authorization column can be configured to accept the fixed values that are Accept and Reject.
- Perform the configurations that are required for defining and mapping the CRD tables as per the requirement.
- The Policy Server evaluates the mapped source output AVPs (result column of the STG) through the CRD which it has created. If PCF has not created the CRD, then it cannot query the corresponding chained input key which further limits it from verifying the Rx Authorization.
- 1:1 mapping must exist between a chained pair of output AVP and the input key.

## Limitations

This feature has the following limitations in this release:

- When an Rx Authorization fails, PCF sends an Rx\_RAR request only if the Specific-Action=INDICATION\_OF\_FAILED\_RESOURCES\_ALLOCATION is armed in the AAR message.

- The Rx authorization is performed only at the Media-Component-Description AVP level. This indicates that the AVPs from the AAR message that are used as input for the CRD table evaluation should be from Media-Component-Description AVP only. PCF does not evaluate of the Media-Sub-Component AVP.
- If using the PolicyState or Session data retrievers that are bound to the input keys, then PCF retrieves the data for the input keys if it is inserted into the session data.

## Configuration Support for Rx Authorization

This section describes how to configure Rx Authorization.

The configuration of the Rx Authorization capability in PCF involves the following steps:

1. Creating the STG Tables
2. Adding the RxAuthorizationSTGConfiguration Service
3. Configuring the Service Chaining
4. Rejecting the AAR with the Missing Media-Type AVP
5. Setting Up the Delayed Message Schedule

### Creating the STG Tables

This section describes how to create the STG column in Policy Builder.

To configure the STG column, use the following configuration:

1. Log in to Policy Builder.
2. Click the **Reference Data** tab, and from the left pane click **Custom Reference Data Tables** to view the options.
3. On the left pane, click the **Search Table Groups** folder.
4. In the **Search Table Group Summary** pane, click **Search Table Group**. A default STG gets created under the **Search Table Groups** folder.
5. Click the new STG and in the **Search Table Groups** pane rename the STG with a unique name.
6. Click **Customer Reference Data Table**. A new table gets created on the left pane.
7. Click the new table to open the **Customer Reference Data Table** pane. Rename the table with a unique name.
8. Navigate to the Columns section and click **Add**. A default column gets added to the Columns section.
9. Click the newly created column heading and rename it. Select the options in the corresponding row as applicable to your environment.

---

**Note** If the **Key** option is selected for a specific column, then it indicates as the input column.

---

10. Save the changes.

## Adding the RxAuthorizationSTGConfiguration Service

This section describes how to add the RxAuthorizationSTGConfiguration service.

To configure the RxAuthorizationSTGConfiguration service, use the following configuration:

1. Log in to Policy Builder.
2. Choose the **Services** tab, and from the left pane click **Use Case Templates** to create a new service.
3. On the left pane, click **Summary** to open the **Summary** pane.
4. Under **Actions**, click **Use Case Template**.
5. In the **Use Case Template** pane, specify the name for the template.
6. Click the **Actions** tab and select **Add**.
7. In the **Select Service Configuration** dialog box, select the RxAuthorizationSTGConfiguration and click **OK**. The Use Case template with the specified name is created.
8. In the left pane, click **Services > Service Options** to view the options. The newly created service appears in the **Service Options**.
9. Select the service that you have created.
10. Under **Service Configurations**, click **Add** to open the **Select Service Configuration** dialog box.
11. Under **Service Configurations**, select **RxAuthorizationSTGConfiguration**, then click **OK**.

## Configuring the Service Chaining

This section describes how to configure the service chaining for Rx Authorization.

Before configuring the service chaining, ensure that you have created the use case templates and added the RxAuthorizationSTGConfiguration service. Use case templates are the building blocks of the PCF architecture. The use case templates allow you to define the Service Configuration objects to be set by a Service Option.

To configure service chaining, use the following configuration:

1. Log in to Policy Builder.
2. Click the **Services** tab, and from the left pane click **Service Options** to view the options.
3. Expand the new service that you have created, and select the child.
4. In the **Service Option** pane, select **Rx\_AuthorizationSTGConfiguration** service under **Service Configurations** and specify the Rx\_AuthorizationSTGConfiguration parameters.
5. Expand the **List Of Input Column Avp Pairs (List) > ColumnAndAvpPair**, and enter the appropriate information.
6. Expand the **List Of Output Column Avp Pairs (List) > ColumnAndAvpPair**, and enter the Avp Name as Bearer-Authorization. Similarly, in another **ColumnAndAvpPair > Avp Name** field specify Error-Message.

7. Save the changes.

## Rejecting the AAR with the Missing Media-Type AVP

This section describes how to enable PCF to reject the AAR messages with missing Media-Type AVPs.

To configure PCF to reject the AAR messages, use the following configuration:

1. Log in to Policy Builder.
2. Click the **Reference Data** tab.
3. In the left pane, click **Diameter Clients > Rx Clients**.
4. Click **Rx-Client**.
5. In the **Rx Client** pane, select the **Reject AAR with Invalid Service Info for missing Media-Type** check box.
6. Save the changes.

## Setting Up the Delayed Message Schedule

This section describes how to set up the duration after which PCF sends the delayed message to the AF.

To configure the delayed message schedule through the Policy Builder, use the following configuration:

1. Log in to Policy Builder.
2. Click the **Reference Data** tab.
3. In the left pane, click **Diameter Clients > Rx Clients**.
4. Click **Rx-Client**.
5. In the **Rx Client** pane, specify the duration in the **Sending Delayed Message Wait Time (In millisec)** field. If you do not specify the period, then PCF considers the default period of 500 milliseconds.

## Rx Client

This section describes the parameters, which you can configure for the Rx client.

Use the Rx Client, which is a Diameter client object along with the Rx interface. You can add the Rx-specific features to the generic Diameter client.

Before setting the service parameters, ensure that you create a use case template and add a service for this configuration. For details, see [Configuring the Use Case Template, on page 385](#) and [Adding a Service, on page 384](#).

The following table describes the Rx Client service parameters:

**Table 180: Rx Client Parameters**

Parameter	Description
Reject AAR with Invalid Service Info for missing Media-Type	<p>Enables PCF to reject the Rx_AAR message when Media-Component-Descriptions AVPs have the Media-Type AVP missing. PCF rejects the message with Experimental-Result-Code=INVALID_SERVICE_INFORMATION (5061).</p> <p>To enable the parameter, select the check box available in the <b>Diameter Clients &gt; Rx Client</b>.</p>
Delayed Message Wait Time	<p>Allows you to specify the duration after which PCF sends a delayed message. The default value is 500 milliseconds.</p> <p>To define the duration, specify the period in the text field available in <b>Diameter Clients &gt; Rx Client</b>.</p>

# Rx Interface for 4G and 5G

- [Feature Summary and Revision History, on page 379](#)
- [Feature Description, on page 380](#)
- [How it Works, on page 380](#)
- [Routing the Rx Diameter Requests, on page 381](#)

## Feature Summary and Revision History

### Summary Data

Table 181: Summary Data

Applicable Product(s) or Functional Area	PCF
Applicable Platform(s)	SMI
Feature Default Setting	Enabled – Configuration required to disable
Related Documentation	Not Applicable

## Revision History

**Table 182: Revision History**

Revision Details	Release
<p>Behavior change introduced.</p> <p>Prior to the 2019.03 release, for the “3GPP Diameter Rx support on 5G PCF” feature, the “device-protocol-id configuration” option under Diameter application was required to be configured with the value 30. This option was configured using CLI for the Rx Diameter incoming calls for tagging them to RX_5G_TGPP device protocol.</p> <p>For the “Converged Rx Support for 5G/4G” feature, the session lookup is done at the PCRF + PCF engine to determine whether the incoming Rx request needs to be tagged to RX_TGPP device protocol or RX_5G_TGPP device protocol. Hence, for this feature the “device-protocol-id configuration” option under Diameter application is removed and is no longer configurable in the CLI.</p> <p><b>Note</b> The update for this feature is not backward compatible and requires a fresh install.</p>	2020.01.0
First introduced.	Pre 2020.01.0

## Feature Description

The combined PCF-PCRF deployment architecture provides both PCRF and PCF capabilities. In this deployment, all the incoming Rx Diameter requests are sent to the PCRF or PCF Engine, where session lookup determines the session binding of the 4G and 5G sessions.

## Relationships

This feature is an extension of the "3GPP Diameter Rx support on 5G PCF" feature, which was the implementation of N5 interface on PCF.

## How it Works

This section describes how this feature works.

The incoming Rx requests are tagged to RX\_5G\_TGPP device protocol, if the respective N7 session is available. Else, the requests are tagged to RX\_TGPP device protocol.

No CLI configuration is required for tagging these requests.

# Routing the Rx Diameter Requests

This section describes the service configurations that enable routing of the Rx Diameter requests to PCF or PCRF.

- RxSTGConfiguration

## Configuring RxSTGConfiguration AVP

This section describes the parameters that can be configured for RxSTGConfiguration.

The RxSTGConfiguration service configuration supports the following output AVPs that allow the dynamic value expression and their ranges to be defined.

Before setting the service parameters, ensure that you create a use case template and add a service for this configuration. For details, see [Configuring the Use Case Template, on page 385](#) and [Adding a Service, on page 384](#).

The following table describes the RxSTGConfiguration service parameters.

**Table 183: RxSTGConfiguration Parameters**

Parameters	Description
Dynamic-QoS-ARP-Priority-Level	<p><b>Note</b> This is a mandatory parameter if the Dynamic QoS ARP feature is enabled.</p> <p>This AVP is bound to the dynamic expression Priority-Level column. If the value is null/not configured, then Dynamic QoS ARP feature is disabled. If the value is configured, it overrides the integer PL value (if configured). The dynamic PL expression is either expected to match the java regex:  <code>^[dD](\\s*([+\\-/*])\\s*([0-9]+))?\$</code> or must be an offset value (of syntax: <code>[+\\-][0-9]+</code>). In case the value is provided in offset form, the “D” is implicit. Thus “+8” corresponds to “D+8” in expression form, “-5” corresponds to “D-5” and similarly, “0” corresponds to “D”.</p>
Dynamic-QoS-ARP-Priority-Level-Default	If the default bearer doesn’t have a Priority-Level, this value is used as dedicated bearer PL. If the value is null/not configured, the default value (15) is used.
Dynamic-QoS-ARP-Priority-Level-Min	This output AVP provides upper/lower bound for the calculated PL value using the Dynamic expression provided under Dynamic-QoS-ARP-Priority-Level. If the value is null/not configured, the default value (1) is used.
Dynamic-QoS-ARP-Priority-Level-Max	The upper end of the valid PL range. If the value is null/not configured, the default value (15) is used.

Parameters	Description
Dynamic-QoS-Update-On-Change	This AVP controls whether the Rx rules must be updated on change in the dynamic PL value (for example, due to change in default bearer PL value). If value is null/not configured, the Rx rules aren't updated with new dynamic PL value once installed.

**Note**

- Using the offset form may have minor performance gains as compared to a full expression.
- Range limits are not applied for the default dynamic values.
- Dynamic expression has an implicit “Enforce” QoS action. The Action column value is ignored.
- If dynamic expression configured for Priority-Level is invalid, PCF ignores the expression and does not include the ARP parameters (since PL is set as null) in the rule install. This is true even if absolute PL value is configured (absolute value is ignored).

## CHAPTER 53

# Service Assignment for Subscribers

- [Feature Summary and Revision History, on page 383](#)
- [Feature Description, on page 384](#)
- [Service Configuration, on page 384](#)
- [Use Case Templates, on page 385](#)
- [GenericServiceConfiguration, on page 386](#)
- [Common Parameters, on page 387](#)

## Feature Summary and Revision History

### Summary Data

**Table 184: Summary Data**

Applicable Product(s) or Functional Area	PCF
Applicable Platform(s)	SMI
Default Setting	Enabled – Always-on
Related Documentation	Not Applicable

### Revision History

**Table 185: Revision History**

Revision Details	Release
First introduced.	2020.01.0

#### Important

Due to non-backward compatible changes in PCF operations center configuration model, a direct PCF upgrade is not possible. You must perform a fresh PCF installation after un-deploying the previous installation and clearing out the PCF configmaps from CNEE.

## Feature Description

A service dictates the capabilities that are assigned to a subscriber (in USuM). An administrator assigns a service to a user through the service configurations. Depending on the service provider's requirements, PCF lets you flexibly map the service configuration with the policies.

For instance, a user with the GOLD account might get a high upload/download speed in comparison to a BRONZE user.

In a tier-based classification, if the quota is "y" then the users from the first tier are redirected to a portal and users belonging the second tier would only experience a downgrade in the speed.

## Service

A service is effectively a "code" to label the service and a collection of Service Options which contain the definition of what a service is. Multiple services can be assigned to a single subscriber. If multiple services are assigned to a subscriber, the service options are combined between all assigned services.

## Adding a Service

Before adding a service, ensure that you have created the corresponding Use Case template for the service that you intend to add. For information on how to create a use case template, see [Configuring the Use Case Template, on page 385](#).

Use the following steps to add a service through Policy Builder.

1. Log in to Policy Builder.
2. Click the **Use Case Templates** from the left pane and select the template that you have created.
3. In the right pane, click **Add** to include a new service.
4. In the **Select Service Configuration** dialog box, click the appropriate entry to view the associated services.
5. Select the service and click **OK**. The selected service is added as a new service.
6. In the left pane, choose **Services > Service Options** to view the options.
7. Expand the service that you have created and select the child.

---

**Note** The service name resembles the name that you specified for the use case template.

---

8. In the **Service Option** pane, click the service under **Service Configurations** and specify the parameters referring to the relevant configuration.

## Service Configuration

PCF uses the low-level configuration objects to drive a feature in the system. You can configure the Service Configuration objects from the **Service > Service Option > Use Case Template**.

Types of service configurations:

- **PriorityConfiguration:** Only one configuration is allowed to be active at a time. If multiple priority configurations are added, the configuration of the highest priority is used. These are used in cases where only a single value makes sense. For example, when sending an Accept message, only one template is required. Objects of this type always have a priority field. If multiple priority configurations are added, the highest priority object is used. For example, `AccessAcceptConfiguration` and `RegisterMacAddress`.
- **GroupConfiguration (most common):** Only 1 configuration per 'Group Name' is allowed to be active. If multiple configurations are added, the highest priority per Group Name is used. These configurations are used in cases where a configuration only makes sense for a single "group" (key). For example, to control the upload/download speed based on the network type (cell, Wi-Fi, and so on). A service configuration to control network speed with a group set for cell/Wi-Fi would allow multiple service configurations to be added. These objects always have a group field and a priority field. For each unique group value, the highest priority is used. For example, `IsgServiceConfiguration`, `All Diameter Configurations`, and `OneTimeUsageCharge`.
- **ServiceConfiguration:** Multiple configurations are allowed. If multiple configurations are added, all are used. For example, `AutoChargeUpAccounts`, `AutoProvisionQuota`, and `BalanceRateConfiguration`.

---

**Note** The Modify feature in PB for Use Case Options/Service Options can override the values conditionally.

---

## Use Case Templates

Use case templates are the essential elements of the PCF architecture. The values that you define in the templates allow you to design and configure one or more services once and reuse them.

Only advanced users such as administrators are authorized to create a use case template.

On a higher-level, the use case template lets you:

- Define the Service Configuration objects to be set by a Service Option.
- Provide default values and hide values which the use case must not configure.
- Optionally, contains Initiators (Conditions) which define when the template is active.
- Makes Service Option and Service creation easier. For example, a use case template setup to create different upload or download speeds includes a `DefaultBearer QoS Service Configuration` object. The user creating a use case template can set default and hide the values for ARP and other values that are not directly related to upload or download speed. This allows the creation of the Service Option to be much simpler.
- A copy of the Use Case Options is created while copying a use case template.

## Configuring the Use Case Template

This section describes how to configure the use case template.

Use the following steps to configure the use case template through Policy Builder.

1. Log in to Policy Builder.
2. Select the **Services** tab, and from the left pane click **Use Case Templates** to create a new service.
3. On the left pane, click **Summary** to open the **Summary** pane.
4. Under **Actions**, click **Use Case Template**.
5. In the **Use Case Template** pane, specify the name for the template.
6. Click the **Actions** tab and select **Add**.
7. In the **Select Service Configuration** dialog box, select the service and click **OK**. The **Use Case template** with the specified name is created.
8. In the left pane, click **Services > Service Options** to view the options. The newly created service appears in the **Service Options**.
9. Select the service that you have created.
10. Under **Service Configurations**, click **Add** to open the **Select Service Configuration** dialog box.
11. Under **Service Configurations**, select the service, then click **OK**.

## GenericServiceConfiguration

This section describes the parameters for the GenericServiceConfiguration service configuration object.

**Table 186: GenericServiceConfiguration Parameters**

Parameters	Description
Priority	Denotes the priority of the message for processing. The higher the number, the higher the priority.  Default for most settings: 0
Group Name	Specifies a group name. Only 1 per Group Name is allowed to be active. If multiple configurations are added highest priority per Group Name is used.
Code	Specifies a code for the AVP.
Value	Specifies a value for the AVP.
String Value	Specifies the string value.
Int Value	Indicates the integer value.
Long Value	Indicates the long value.
Boolean Value	Specifies the boolean value.

Parameters	Description
String Value to Override	Indicates whether overriding is required.  For virtual services, if the value of “String Value” field matches exactly with the value of “String Value To Override”, then the value of “String Value” is over written with the “New String Value”.
New String Value	The new string value that is used to overwrite the “String Value” if the value of “String Value” field matches exactly with the value of “String Value To Override”.
Precedence	Defines the second-level priority when the highest priority matches among the multiple generic service configurations.

## Common Parameters

These parameters are common between many service configuration objects.

**Table 187: Common Service Configuration Object Parameters**

Parameter	Description
Apn Agg Max Bit Rate DL	Defines the total bandwidth usage for the downlink direction of non-GBR QCI at the APN.
Apn Agg Max Bit Rate UL	Defines the total bandwidth usage for the uplink direction of non-GBR QCI at the APN.
Arp	AllocationRetentionPriority <ul style="list-style-type: none"> <li>• Priority Level – Priority-Level AVP value.</li> <li>• Preemption Capability – Preemption-Capability AVP value.</li> <li>• Preemption Vulnerability – Preemption-Vulnerability AVP value.</li> </ul>
Balance Code	Indicates with which balance the quota is associated. You can subscribe to multiple balances, but the monitoring key is associated with one balance.
Diameter Client	The client configuration is used to apply different policies based on PCF type.  To filter a service based on the Diameter client, specify which Diameter client you want the service to be applied to. Diameter clients are configured in the <b>Reference Data &gt; Diameter Clients &gt; Diameter Clients</b> section of the interface.  This parameter is optional.
Dosage	How much quota to initially give the client (in bytes).  Default: 0

Parameter	Description
Dual Stack Session	Set to enable or disable the parameter. Default: disabled
Enable Resource Allocation Notification	Can be set to enabled or disabled. Default: disabled
Encoding Format	Can be set to true or false. If the Monitoring Key parameter is numeric, set this parameter to true. Default: false
Event Trigger	Used primarily to notify the starting and stopping of applications or to report usage. It is not used to rerequest rules.
Flow Status	Defines whether the service data flow is enabled or disabled.
Framed I P Type	Can be set to one of the following options: <ul style="list-style-type: none"> <li>• ANY_ONE</li> <li>• BOTH</li> <li>• IPv4_ADDRESS</li> <li>• IPv6_ADDRESS</li> </ul> Default: ANY_ONE
Guaranteed Bit Rate DL	Defines the guaranteed bit rate allowed for the downlink direction.
Guaranteed Bit Rate UL	Defines the guaranteed bit rate allowed for the uplink direction.
List of Input Column Avp Pairs (List)	Defines the mapping between the AVP Names and the key columns defined in the selected STG. These AVPs are used as inputs while evaluating the CRD table in STG. <ul style="list-style-type: none"> <li>• Avp Name – The name of the Diameter AVP that is used as input for CRD table evaluation. For example: Flow-Number, Media-Component-Number, and so on.</li> <li>• Column – The key column in STG that corresponds to the specified AVP.</li> </ul>
List Of Output Column Avp Pairs (List)	Defines the mapping between the AVP Names and the output columns defined in the selected STG. These mappings indicate how the output columns values are mapped to AVPs after the CRD is evaluated. <ul style="list-style-type: none"> <li>• Avp Name – The name of the Diameter AVP to which the value of the output column is mapped while setting the charging parameters on the dynamic rule (for the Dedicated Bearer). For example: Rating-Group Service-Identifier.</li> <li>• Column – The output column defined in the selected STG.</li> </ul>

Parameter	Description
Max Req Bandwidth DL	Defines the maximum bit rate allowed for the downlink direction.
Max Req Bandwidth UL	Defines the maximum bit rate allowed for the uplink direction.
Monitoring Key	Identifies a usage monitoring control instance. You can specify any value.
Monitoring Level	Can be set to one of the following values: <ul style="list-style-type: none"> <li>• SESSION_LEVEL (0)</li> <li>• PCC_RULE_LEVEL (1)</li> <li>• ADC_RULE_LEVEL (2)</li> </ul>
Mute Notification	Indicates whether notifications for application starts and stops are muted for ADC Rule by the TDF.
New String Value	The new string value that is used to overwrite the “String Value” if the value of “String Value” field matches exactly with the value of “String Value To Override”.
Online	Defines whether the online charging interface from PCF for the associated PCC rule is enabled. The default charging method provided by PCF takes precedence over any preconfigured default charging method at PCF. <ul style="list-style-type: none"> <li>• Enable: Indicates that the online charging interface for the associated PCC rule is enabled.</li> <li>• Disable: Indicates that the online charging interface for the associated PCC rule is disabled.</li> </ul>
Offline	Defines whether the offline charging interface from PCF for the associated PCC rule is enabled. The default charging method provided by PCF takes precedence over any preconfigured default charging method at PCF. <ul style="list-style-type: none"> <li>• Enable: Indicates that the offline charging interface for the associated PCC rule is enabled.</li> <li>• Disable: Indicates that the offline charging interface for the associated PCC rule is disabled.</li> </ul>
Precedence	Defines the second-level priority when the highest priority matches among the multiple generic service configurations.

Parameter	Description
Preemption Capability	<p>When provided within the QoS-Information AVP, the AVP defines whether a service data flow can get resources that were already assigned to another service data flow that has a lower priority level. If it is provided within the Default-EPS-Bearer-QoS AVP, the AVP defines whether the Default Bearer can get resources that were already assigned to another bearer with a lower priority level.</p> <ul style="list-style-type: none"> <li>• 0: Indicates that the service data flow or bearer is allowed to get resources that were already assigned to another service data flow or bearer with a lower priority level.</li> <li>• 1: Indicates that the service data flow or bearer is not allowed to get resources that were already assigned to another service data flow or bearer with a lower priority level. This is the default value applicable if this AVP is not supplied.</li> </ul>
Preemption Vulnerability	<p>When provided within the QoS-Information AVP, the AVP defines whether a service data flow can lose the resources assigned to it in order to admit a service data flow that has a higher priority level. If it is provided within the Default-EPS-Bearer-QoS AVP, the AVP defines whether the Default Bearer can lose the resources assigned to it in order to admit a pre-emption capable bearer with a higher priority level.</p> <ul style="list-style-type: none"> <li>• 0: Indicates that the resources assigned to the service data flow or bearer can be pre-empted and allocated to a service data flow or bearer with a higher priority level. This is the default value applicable if this AVP is not supplied.</li> <li>• 1: Indicates that the resources assigned to the service data flow or bearer cannot be pre-empted and allocated to a service data flow or bearer with a higher priority level.</li> </ul>
Priority	<p>The priority of the message for processing. The higher the number, the higher the priority.</p> <p>Default for most settings: 0</p>
Priority Levels	<p>Used to decide whether a bearer establishment or modification request can be accepted, or rejected due to resource limitations (typically used for admission control of GBR traffic). The AVP can also be used to decide which existing bearers to pre-empt during resource limitations. The priority level defines the relative importance of a resource request. Values 1–15 are defined, with value 1 as the highest level of priority.</p> <ul style="list-style-type: none"> <li>• Values: 1–8 – Assigned for services that are authorized to receive Prioritized treatment within an operator domain.</li> <li>• Values: 9–15 – Assigned to resources that are authorized by the Home network and thus applicable when a UE is roaming.</li> </ul>

Parameter	Description
Provision Default Bearer QoS	<p>Must be bound to the appropriate column in the STG. The data contained in the STG column is of type True/False.</p> <p>If the value is True, the Default Bearer QoS information from the session is applied to the rule, while QoS information derived from the prior parameters in this STG is ignored.</p>
Qci	<p>The Quality of Service (QoS) Class Identifier.</p> <p>The QoS class identifier identifies a set of IP-CAN specific QoS parameters that define QoS, excluding the applicable bitrates and ARP. It is applicable both for uplink and downlink direction. The QCI values 0, 10–255 are divided for usage as follows:</p> <ul style="list-style-type: none"> <li>• 0: Reserved</li> <li>• 10-127: Reserved</li> <li>• 128-254: Operator specific</li> <li>• 255: Reserved</li> </ul>
Rating Group	The charging key for the PCC rule used for rating purposes.
Realm	The destination realm where the message is sent from PCF.
Redirect Address	Indicates the target for redirected application traffic.
Redirect Address Type	<p>Defines the address type of the address given in the Redirect-Server-Address AVP.</p> <p>Default: IPV4_ADDRESS</p>
Redirect Server Address	Indicates the target for redirected application traffic.
Redirect Support	This value indicates that Redirection is enabled for a detected application's traffic.
Retry Profile	Indicates the Rule Retry Profile to be used. When PCF receives a Charging-Rule-Report indicating failure to install or to activate one or more rules, it evaluates the failed rules and takes further action.
Rule Group	<p>Used to classify rules at PCF to change set of predefined rules based on policy.</p> <p>This parameter is optional.</p>
Rule Name	<p>A partial name configured in Policy Builder (as derived using AF-Application-Identifier and Media-Type values from the Custom dynamic rule name table in Gx Client).</p> <p>Default: AF</p>

Parameter	Description
Scheduled Hour	<p>Can be set to one of the following values:</p> <ul style="list-style-type: none"> <li>• Default: Turns off the Hour Boundary RAR enhancement feature for look-ahead rules installation at hour boundary. This causes rules to be installed at hour boundary as applicable.</li> <li>• CurrentHour: Rule activation time will be current time, deactivation time will be the next hour.</li> <li>• NextHour: Rule activation time will be the next hour, and deactivation time will be next-next hour.</li> </ul>
Search Column	Must be bound to the Key column in the STG. The data contained in the STG column is of type Text.
Search Group	A constant value that PCF uses to search within the Search Table Group indicated by the Search Table parameter.
Search Table	The name of the table from which to perform a lookup.
String Value to Override	<p>Indicates whether overriding is required.</p> <p>For virtual services, if the value of “String Value” field matches exactly with the value of “String Value To Override”, then the value of “String Value” is over written with the “New String Value”.</p>
Tdf Application Identifier	References the application detection filter (for example, its value may represent an application such as a list of URLs) to which the PCC rule for application detection and control in PCF applies.
ToD Schedule	Identifies the schedule for rule activation and deactivation.

## CHAPTER 54

# Serviceability Diagnostics

- [Feature Summary and Revision History, on page 393](#)
- [Feature Description, on page 393](#)
- [Serviceability KPIs Diagnostics Implementation, on page 395](#)
- [Advanced System Diagnostics with Comprehensive Service Monitoring, on page 395](#)

## Feature Summary and Revision History

### Summary Data

*Table 188: Summary Data*

Applicable Products or Functional Area	PCF
Applicable Platform(s)	SMI
Feature Default Setting	Enabled - Always-on
Related Documentation	Not Applicable

### Revision History

*Table 189: Revision History*

Revision Details	Release
First introduced.	2023.01.0

## Feature Description

The Cisco Policy Control Function (PCF) doesn't offer capabilities for viewing the system of consolidated health such as Policy and Charging Rules Function (PCRF) Diagnostics. PCF relies significantly on numerous Kubernetes commands to determine the system of health.

PCF implements the diagnostics utility to provide the health check consolidated output of different critical services on the PCF namespace. Validates health of pods, services, and ingress points and produces a pass or fail health check status for each service.

The services for the health check:

- Rest-endpoint
- Engine
- Diameter
- Common Data Layer (CDL)
- ETCD
- Database (DB)
- Health check of the Splunk
- Active alarm report

#### Utility Details:

- Critical Pod Service Health Check and other Pods Check : When the status argument is "all", then all pods health check for previous mentioned services gets executed.
- CDL Pods Health Check:
  - When the status argument is "cdl" for the CDL pods health check, then the health check gets executed.
  - When the cdl-ep pods are up and running, then the geo sync functionality gets validated, and the execution status gets displayed.
- Database Pods Health Check:
  - When the status of the argument is "db" for the DB pod of the health check, then the health check gets executed.
  - When the pods are up, then the accessibility of the database gets performed.
- Health check of the Splunk
  - When the status of the argument is "splunk" for the health check of the Splunk, then the logging status gets executed and displays details on the console.
- Active alarm report
  - When the status argument input as "alert", then Active alert summary details get displays on the console.

# Serviceability KPIs Diagnostics Implementation

## Feature Summary and Revision History

### Feature Description

The Cisco Policy Control Function (PCF) doesn't offer capabilities for viewing the messages packet counters at each critical application component. The PCF uses a Key Performance Indicators (KPIs) diagnostics utility to compute and determine the systems behavioral status at a specified time interval. The diagnostics utility also collects the counters from the component and helps to limiting down the issue to a particular area. The utility computes the appropriate KPI counters by querying the prometheus server.

The services to check the counters:

- Rest-endpoint
- Engine
- CDL

## Advanced System Diagnostics with Comprehensive Service Monitoring

Table 190: Feature History

Feature Name	Release Information	Description
Enhancement for Service Diagnostics CLI Command	2025.02.0	<p>This feature introduces advanced capabilities to the PCF system diagnostics command by incorporating additional service monitoring functionalities.</p> <p>It provides users with the ability to retrieve detailed information about network repository functions and LDAP server connections directly through the CLI:</p> <p><b>pcf-system diagnostics status nrf/ldap</b></p> <p><b>Default Setting:</b> Disabled - Configuration required to enable</p>

The Comprehensive CLI Enhancements for Service Diagnostics feature significantly expands the diagnostic capabilities of the PCF system by integrating detailed service monitoring functionalities into the existing **pcf-system diagnostics status** CLI command. The key aspects of this feature include:

- Advanced NRF (Network Repository Function) Monitoring:
  - rest-endpoint leader
  - Last registered NRF IP and connection timestamp
  - Previous NRF IP and connection timestamp
- Detailed LDAP (Lightweight Directory Access Protocol) Endpoint Analysis:
  - ldap-endpoint name
  - LDAP server connections IPs per endpoint

## Display NRF Connectivity Diagnostics

The system diagnostics for NRF displays the rest-endpoint leader, last and previously registered NRF IP and connection timestamp.

### Procedure

**Step 1** Login to the Global Configuration mode.

**Step 2** Enter the **pcf-system diagnostics status** with **nrf** to view the rest-endpoint leader, last and previously registered NRF IP and connection timestamp.

```
[unknown] pcf# pcf-system diagnostics status nrf
Fri Mar 7 15:38:32.283 UTC+00:00
diagnosticsInfo :
##### START Diagnostics #####
+-----+
Rest-ep Leader : pcf-rest-ep-57ccc66f55-wp4mb
LastRegistered NRF :
URI:http://192.168.000.0:0000/nnrf-nfm/v1      TimeStamp:2025-03-07T15:37:19.065Z
PreviouslyRegistered NRF :
URI:http://192.168.000.0:0000/nnrf-nfm/v1      TimeStamp:2025-03-07T15:36:37.356Z
+-----+
##### END Diagnostics #####
```

## Display LDAP Endpoint Analysis

The system diagnostics for LDAP endpoint displays the ldap-endpoint name and LDAP server connection IPs per endpoint.

### Procedure

**Step 1** Login to the Global Configuration mode.

**Step 2** Enter the **pcf-system diagnostics status** with **ldap** to view the ldap-endpoint name and LDAP server connection IPs per endpoint.

```
[svi-cndp-tb8-s2/cluster2] pcf# pcf-system diagnostics status ldap
Wed Feb 19 07:50:28.533 UTC+00:00
diagnosticsInfo :
##### START Diagnostics #####
Ldap Connection Details:
+-----+
Ldap Endpoint Pod-name : ldap-pcf-cps-ldap-ep-68f5fb5c78-fsv6x
Server Address : 192.168.000.0#389      Connection Count : 5
Server Address : 192.168.000.0#489      Connection Count : 6
Server Address : 192.168.000.0#589      Connection Count : 7
+-----+
+-----+
Ldap Endpoint Pod-name : ldap-pcf-cps-ldap-ep-68f5fb5c78-zvl2l
Server Address : 192.168.000.0#389      Connection Count : 5
Server Address : 192.168.000.0#489      Connection Count : 6
Server Address : 192.168.000.0#589      Connection Count : 7
+-----+
##### END Diagnostics #####
```

## KPI Counter for LDAP Connectivity

Here is the KPI counter for **ldapconnections\_established** in system diagnostics:

```
ldapconnections_established_total{node_type="unknown",
server_address="192.168.105.150#390",pod_name="ldap-pcf-cluster2-cps-ldap-ep-7688dff8fb-j6xkk",
} 3.0
```

## CHAPTER 55

# Site Isolation

- [Feature Summary and Revision History, on page 399](#)
- [Feature Description, on page 400](#)
- [How it Works, on page 400](#)
- [Configuring the Site Isolation Feature, on page 401](#)

## Feature Summary and Revision History

### Summary Data

Table 191: Summary Data

Applicable Product(s) or Functional Area	PCF
Applicable Platform(s)	SMI
Feature Default Setting	Enabled – Configuration required to disable
Related Documentation	Not Applicable

### Revision History

Table 192: Revision History

Revision Details	Release
Enhancement introduced.  Introduced instructions to configure the remote system ID in the secondary site while the primary site is undergoing a site isolation procedure.	2021.04.0
First introduced.	2020.02.0

## Feature Description

Site isolation is segmenting your PCF environment to create silos of cluster or a standalone CDL instance in a Geographic Redundancy (GR) deployment. Each silo is self-sufficient with access to dedicated resources and network utilities. With this approach, you can upgrade or resolve network issues targeted towards the affected site without impacting any other site.

The site isolation strategy protects against data loss by replicating changes between the primary site and the secondary site. The secondary site takes over the primary site's traffic workload whenever the primary site is unavailable. After the maintenance activity is completed, you can bring up the primary site and reinstate it to the previous state to process the requests.

## How it Works

This section describes how this feature works.

A site can be unavailable when it is undergoing maintenance level upgrade or experiencing a network issue. During this period, the site cannot manage the traffic that the client directs towards it. In such situations, you can isolate the site so that the traffic workload is switched from a primary site to a secondary site.

Configuring the PCF site isolation feature is a simplified process that involves issuing the commands from the PCF Ops Center console of the primary and secondary sites. The primary-secondary-primary switch includes the following:

1. In the PCF Ops Center of the primary site, set the PCF registration status to `UNDISCOVEREABLE`. If the primary site is unavailable, the client automatically contacts the secondary site. Similarly, when the primary site comes online, the client attempts to connect to the primary site. No manual intervention is required to bring up the secondary site.

The primary and secondary sites are always synchronized, so the data integrity is maintained.

To determine whether all the traffic requests are switched successfully to the secondary site, review the traffic status on the Grafana dashboard. Also, verify that the primary site has not received any SBA inbound traffic.

2. After the traffic is switched to a secondary site, you can bring down the primary site and take the required actions to upgrade or resolve the accessibility issues.

---

**Note** If you intend to isolate the site without disrupting the GR replication system, do not shut down the primary site.

---

3. In the primary site, ensure that only the Ops Center-specific pods are running in the PCF product namespace. The rest of the pods must be terminated.
4. After the planned activities are completed on the primary site, and it is ready to be brought back to a consistent state, bring up the primary site.
5. Ensure that the sessions on the primary site are synchronized with the recent updates on the secondary site. You can verify the CDL changes and compare the CLD local session count on both the sites

## Prerequisites

This section describes the prerequisites that must be met to configure the site isolation feature.

Before bringing down a site, ensure that all the in-progress traffic requests are completed.

## Configuring the Site Isolation Feature

You can configure the site isolation feature from the PCF Ops Center.

Configuring the site isolation feature involves the following steps:

1. Configuring the PCF Registration Status
2. Bringing Down the Primary Site
3. Determining the Pod Status
4. Bringing Up the Primary Site
5. Verifying if the Sessions are Synchronized
6. Verifying if the Primary Site is Up

## Configuring the PCF Registration Status

This section describes how to configure PCF as undiscoverable.

To configure the PCF registration status to undiscoverable, use the following configuration from the PCF Ops Center of the primary site:

```
config
  service-registration
    profile
      nf-status { REGISTERED | UNDISCOVERABLE }
    commit
  exit
```

### NOTES:

- **config**—Enters the configuration mode.
- **service-registration**—Enters the service registration configuration mode.
- **profile**—Enters the profile configuration mode.
- **nf-status { REGISTERED | UNDISCOVERABLE }**—Enters the profile configuration mode.

## Bringing Down the Primary Site

This section describes how to configure to bring the primary site down and the remote site for generating notification when primary site is isolated.

**Note** If you want to isolate the site without disrupting the GR replication system, do not bring down the primary site.

1. Configure the primary site to bring the primary site down on the PCF Ops Center:

The secondary site takes over the primary site's traffic when the primary site is down or in the UNDISCOVERABLE state.

```
config
  system mode shutdown
  commit
end
```

**NOTES:**

- **config**—Enter the configuration mode.
- **system mode shutdown**—Shut down the site.

2. Configure the remote system ID on the PCF Ops Center:

After primary site is unavailable, configure the remote-system-id in the secondary site using the siteID of the primary site.

```
config
  cdl
    datastore session
      slot notification remote-system-id [ siteID ]
    exit
  exit
```

**NOTES:**

- **config**—Enter the configuration mode.
- **cdl**—Enter the CDL configuration mode.
- **datastore session**—Enter the datastore session configuration.
- **slot notification remote-system-id [ siteID ]**—Specify the siteID for the primary site. The SiteID is associated with the cdl remote-site system-id configuration in the YANG model.

### Sample Configuration

The following is a sample configuration for specifying the siteID.

```
cdl datastore session
slot notification remote-system-id [ 1 ]. <- 1 is the siteID of site1
exit
```

For more information on CDL components, see *Cisco Common Data Layer* documentation.

## Determining the Pod Status

This section describes how to verify that only the PCF Ops Center-specific pod is running on the secondary site.

To verify if the Ops Center-specific pod is running in the PCF product namespace, use the following:

Use the following command in the CEE Ops Center of the secondary site:

```
show cluster pods | tab | nomore | include ops-center
```

Alternatively, on the master node, use the following command to display the pod status associated with a specific namespace.

```
kubectl get pods -n pcf_namespace
```

## Bringing Up the Primary Site

This section describes how to bring up the primary site.

1. Configure the secondary site to remove siteID on the PCF Ops Center:

Before bringing up the primary site, remove the primary site's siteID from the secondary site's "remote-system-id" list.

```
no cdl datastore session slot notification remote-system-id
```

### Sample Configuration

```
no cdl datastore session slot notification remote-system-id
```

2. Configure the primary site to bring up the primary site on the PCF Ops Center:

```
config  
  system mode running  
  commit  
  exit
```

### NOTES:

- **config**—Enters the configuration mode.
- **system mode running**—Configures the system mode as "running".

## Verifying if the Sessions are Synchronized

This section describes how to verify if the sessions are synchronized between the sites.

The site isolation implementation requires that sessions are synchronized between the primary-secondary-primary sites. After the sites are switched, you can validate that synchronization is successful by reviewing the slots' state and indexes in both the sites. If the state of the slots and indexes is ONLINE, the synchronization status is a success. Another approach is to ensure that the local session count on both the sites match. The local session counts are synchronized between the primary and secondary site when the sessions are replicated.

To display the CDL status in the secondary site, use the following commands on the PCF Ops Center:

- To display the state of slots and indexes, run the following:

```
cdl show status
```

- To display the local session count details, run the following:

```
cdl show sessions count summary
```

**Note**

- Ensure the count mismatch between the sites are minimal, as the sessions count is updated with the live traffic.
- Ensure each slot and index instances has non-zero records and status shows "ONLINE" in "cdl show status" output.
- Alternatively, Grafana CDL dashboard can be used to view the total number of session counts, per slot and index records in respective panels.

## Verifying if the Primary Site is Up

This section describes how to confirm if the primary site is brought up successfully.

To verify whether the primary site is up, review the deployment status and percentage usage using the following commands on the PCF Ops Center:

```
show system status deployed
```

```
show system status percent-ready
```

Example:

The following example displays the output of the **show system status deployed** and **show system status percent-ready** commands:

```
system status deployed true
system status percent-ready 100.0
```

**NOTES:**

- The deployment status of the system must be true.
- The percentage of the system must be 100.
- When the primary site is available, ensure to change the nf-status from UNDISCOVERABLE to REGISTERED to enable PCF to serve the SBI traffic. For information on how to change the nf-status, see [Configuring the PCF Registration Status, on page 401](#).

## CHAPTER 56

# Simless Emergency Feature

- [Feature Summary and Revision History, on page 405](#)
- [Feature Description, on page 405](#)
- [How it Works, on page 406](#)
- [Feature Configuration, on page 406](#)

## Feature Summary and Revision History

### Summary Data

*Table 193: Summary Data*

Applicable Product(s) or Functional Area	PCF
Applicable Platform(s)	SMI
Feature Default Setting	Disabled – Configuration required to enable
Related Documentation	Not Applicable

### Revision History

*Table 194: Revision History*

Revision Details	Release
First introduced.	2022.01.0

## Feature Description

Simless emergency feature allows the UE without a SIM to make an emergency call. Emergency calls are routed to the emergency services in accordance with national regulations to the subscriber location.

## How it Works

This section describes how this feature works.

- Add the required DNN to the Emergency DNN list.
- To the added Emergency DNN, ensure that the Query LDAP is set to FALSE in DNN table to skip the LDAP Query.
- Ensure to add Is Emergency (Boolean) condition in the custom policies to process the emergency calls.

## Feature Configuration

To configure this feature, use the following configuration:

1. Add DNN to the Emergency DNN List.
2. Update the DNN Table.
3. Add Is Emergency variable in the policies.

### Add DNN to the Emergency DNN List

This section describes how to add DNN to the Emergency DNN List.

1. Log in into Policy Builder.
2. Click the **Reference Data** tab.
3. From the left pane, click **Systems**.
4. Click to expand your system name.
5. Click **PCF Configuration**.
6. In the right pane, add the required DNN to the **Emergency DNN List** for the emergency calls.

### Update DNN Table

This section describes how to update the DNN table.

1. Log in to Policy Builder and navigate to Custom Reference Data.
2. Click the **Custom Reference Data**.
3. Click **Logical\_dnn** in the Custom Reference Data Tables.
4. In the **Actions** column, click **Edit** symbol to change the query\_ldap parameter.
5. Edit the **query\_ldap** parameter to **false**.
6. Click **Close**, to close the **Logical\_dnn** dialog box.

## Add Is Emergency Variable in the Policy

This section describes how to add Is Emergency variable in the custom policy.

1. Log in into Policy Builder.
2. Click the **Tools** menu and choose **Preferences**.
3. Check the **Show Policies (custom configuration) editing options?** check box and then click **Ok**.
4. Click the **POLICIES** tab.
5. On the left pane, click to expand the **Initial Blueprint** folder under **Policies**.
6. Expand the **Setup network access policies**, and then click **Missing GPSI**.
7. On the right pane, click **A Policy N7 TGPP Session exists** under **Conditions** to add a new variable.
8. From the **Available Input Variables**, click **Add** to add the **Is Emergency (Boolean)** to the **Conditions** tab.
9. For the **Is Emergency (Boolean)** variable, choose **< >** from the **Operator** drop-down list and enter **true** in the **Value** column.
10. Save and publish the changes.

## CHAPTER 57

# PCF Integration with Access and Mobility Function

- [Feature Summary and Revision History, on page 409](#)
- [Feature Description, on page 410](#)
- [How it Works, on page 410](#)
- [Configuration Support for the N15 Access and Mobility Policies, on page 416](#)
- [Configuring the Stale Session Timer, on page 419](#)

## Feature Summary and Revision History

### Summary Data

**Table 195: Summary Data**

Applicable Product(s) or Functional Area	AMF
Applicable Platform(s)	CN-CEE
Default Setting	Enabled – Configuration required to disable
Related Documentation	Not Applicable

### Revision History

**Table 196: Revision History**

Revision Details	Release
Enhancement introduced. Added information on how to remove the stale sessions.	2020.05.01
Enhancement introduced. Introduced procedure to configure the N15 Access and Mobility Policies.	2020.02.0

Revision Details	Release
First introduced.	2020.01.0

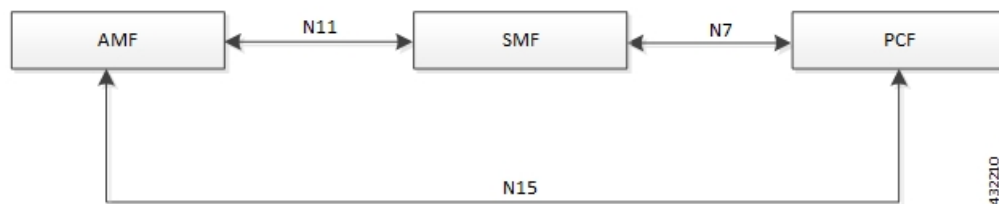
## Feature Description

PCF integrates with AMF through the Access and Mobility Policy Control Service by transmitting the access control and mobility management-related policies to the AMF. With this integration, PCF, and AMF interact and exchange information through the following procedures:

- The PCF creates and updates the policies, and deletes the policy association depending on the request that it receives from AMF during the UE registration.
- The PCF notifies the AMF when a policy that AMF has subscribed to is updated. Similarly, AMF is also notified when a policy context is deleted for a UE.
- Depending on the event triggers that PCF has subscribed to, AMF takes the appropriate actions such as update the location procedure when the Service Area Restriction change triggers occur. The Service Area Restriction change is triggered only when a location change happens or the UE is changed in the Presence Reporting Area (PRA).
- During the PCF-AMF communication, if the PCF accumulates session information that is stale which means AMF has a more recent version of the session, or the session in PCF is no longer valid, then PCF purges the stale sessions.

In a reference point representation, a point-to-point reference point defines the interactions between the NFs. The PCF communicates with AMF over N15, and with SMF over N7.

**Figure 74: Interfaces in a Non-Roaming 5G System Architecture**

The PCF-AMF framework is compliant with the definitions of 3GPP TS 23.502 [3], 3GPP TS 23.503 [4], and 3GPP TS 29.507.

## How it Works

This section describes how this feature works.

This section provides a summary of how the PCF and AMF work.

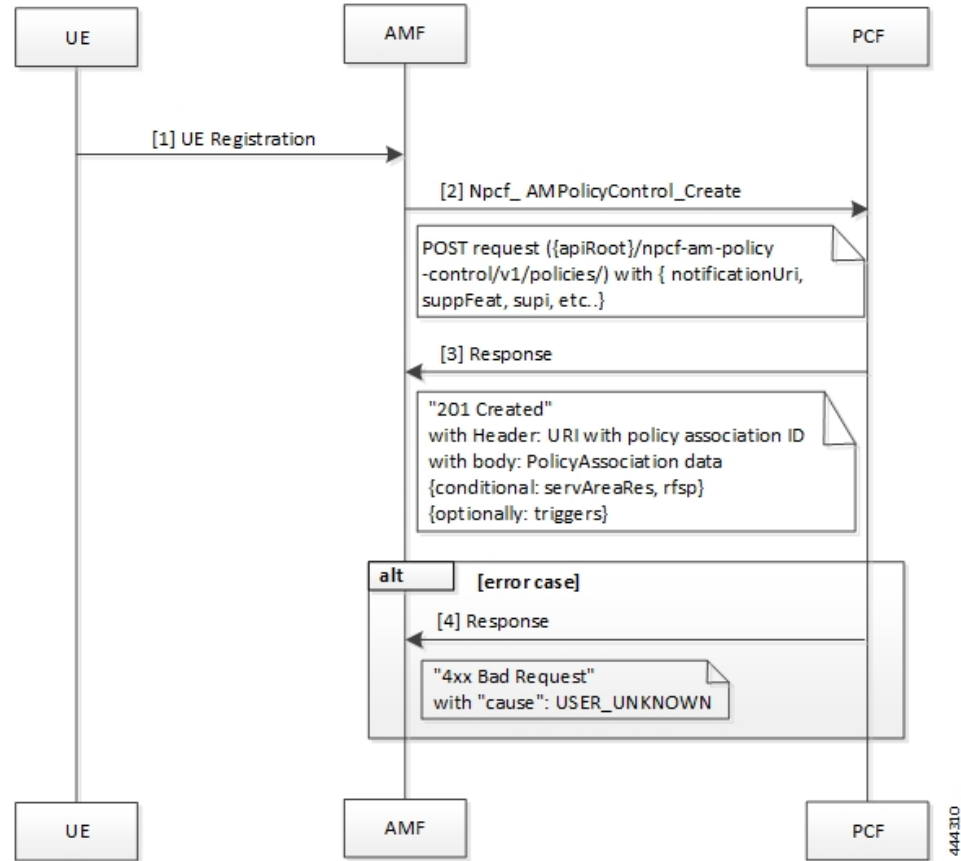
## Call Flows

This section describes the key call flows for this feature.

## Create Policy Association

This section describes the Create Policy Association call flow.

**Figure 75: Create Policy Association Call Flow**

**Table 197: Create Policy Association Call Flow Description**

Step	Description
1	The User Equipment (UE) sends a UE Registration request to AMF.
2	The AMF forwards the UE Registration request in the form of a Npcf_AMPolicyControl_Create request to the PCF.
3	If the registration is successful, then PCF responds to AMF with a header and policy ID details.
4	In case of registration failure, PCF responds to AMF with an error indicating that the request was not completed and the issue that caused the failure.

## Update Policy Association

This section describes the Update Policy Association call flow.

Figure 76: Update a Policy Association Call Flow

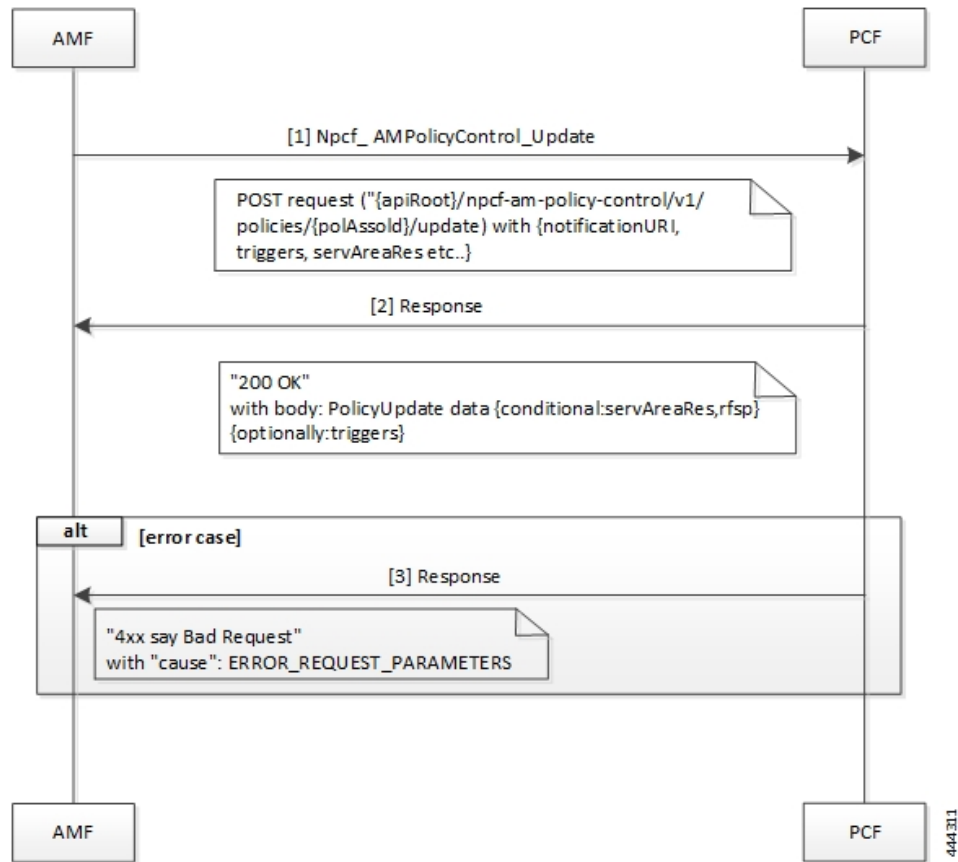

Table 198: Update a Policy Association Call Flow Description

Step	Description
1	When AMF is relocated and the new AMF instance prefers to maintain the policy association, the AMF sends the Npcf_AMPolicyControl_Update request to PCF.
2	The PCF registers and subscribes to the triggers for the service area restriction changes and responds to AMF with the trigger details.
3	In case of registration failure, PCF responds to AMF with an error indicating that the request is not completed and details of the issue that caused the failure.

## Delete Policy Association

This section describes the Delete Policy Association call flow.

Figure 77: Delete Policy Association Call Flow

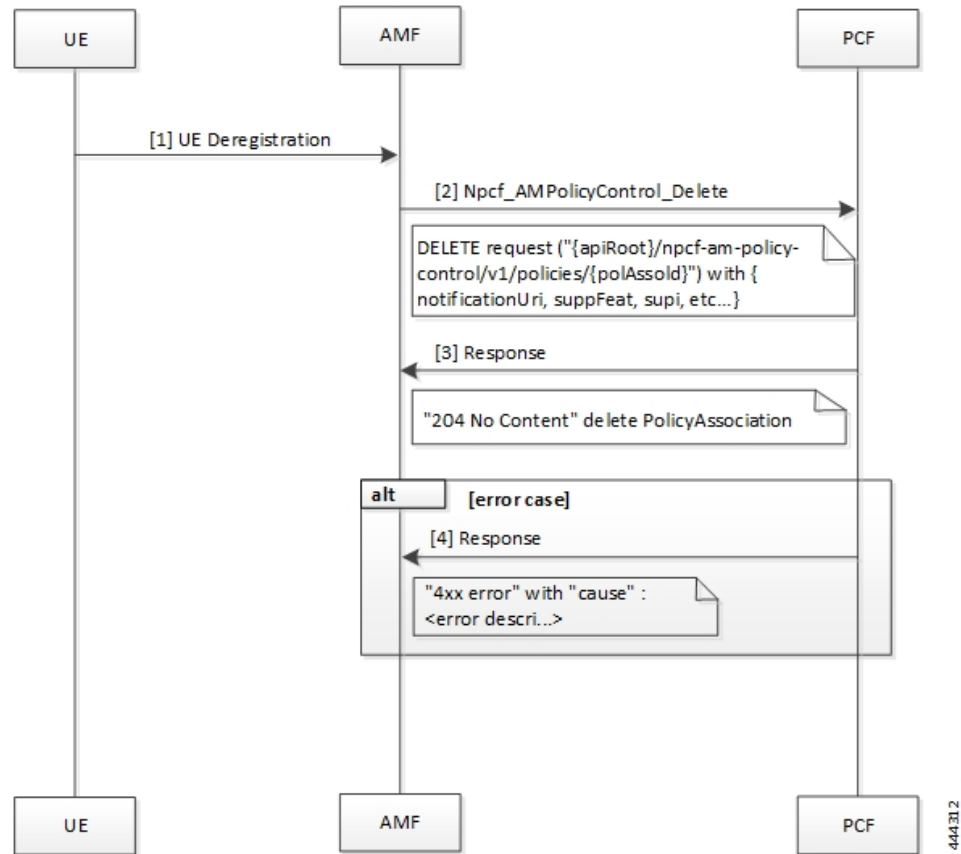

Table 199: Delete Policy Association Call Flow Description

Step	Description
1	In a situation where a policy association must be deleted, the UE sends a Deregistration request to AMF.
2	The AMF sends a Npcf_AMPolicyControl_Delete request to PCF.
3	On successful deletion, PCF sends a response to AMF with the confirmation.
4	In case the deletion was unsuccessful, PCF responds to AMF with an error indicating the deletion failure and the appropriate cause.

## Terminate Policy Association

This section describes the Terminate Policy Association call flow.

Figure 78: Terminate Policy Association Call Flow

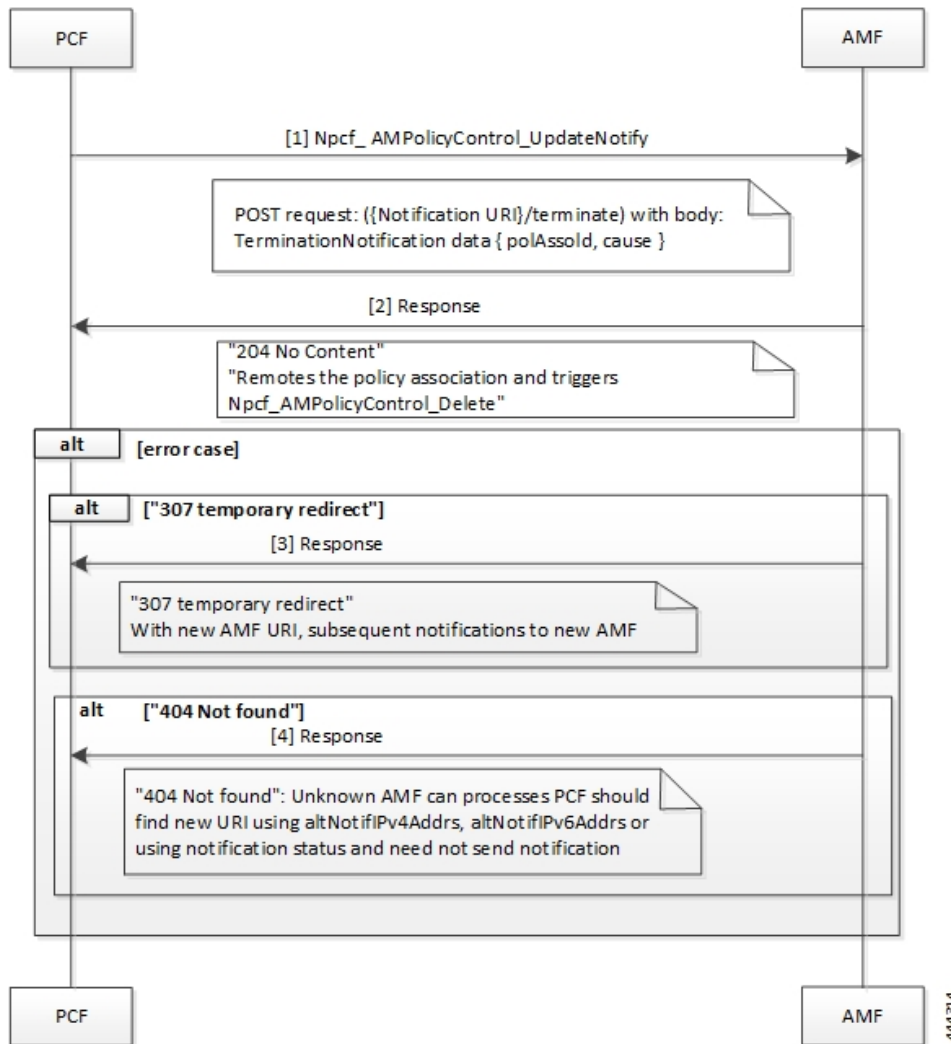

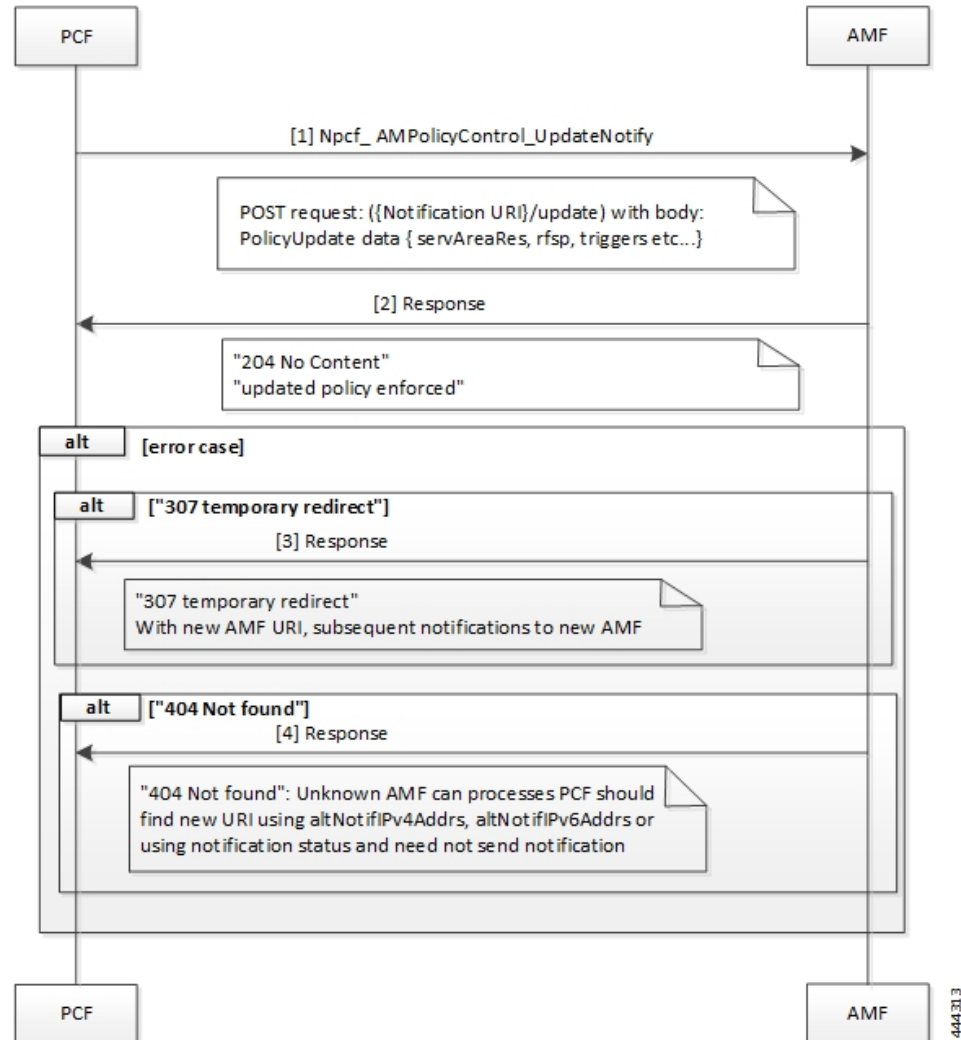
Table 200: Terminate Policy Association Call Flow Description

Step	Description
1	When PCF terminates the policy association, it initiates a terminate notification by sending the Npcf_AMPolicyControl_UpdateNotify request to AMF.
2	The AMF responds to PCF with the confirmation indicating that Npcf_AMPolicyControl_Delete is initiated. Depending on the termination notification, AMF removes the policy association and initiates delete request.
3	In case the update policy enforcement was unsuccessful, the AMF redirects the subsequent notification to the new AMF.
4	In case of 404 error, AMF responds to PCF stating that it must search for a new URI using the IPv4 or IPv6 address, or refrain from sending notifications to the original AMF.

## Update Notification Call Flow

This section describes the Update Notification call flow.

**Figure 79: Update Notification Call Flow**

**Table 201: Update Notification Call Flow Description**

Step	Description
1	When PCF must change the policy, it initiates an update notification by sending the Npcf_AMPolicyControl_UpdateNotify request to AMF.
2	The AMF responds to PCF with the confirmation indicating that update policy is enforced.
3	In case the update policy enforcement was unsuccessful, the AMF redirects the subsequent notification to the new AMF.

Step	Description
4	In case of 404 error, AMF responds to PCF stating that it must search for a new URI using the IPv4 or IPv6 address, or refrain from sends notifications to the original AMF.

## Standards Compliance

This feature complies with the following standards specifications:

- *3GPP TS 29.510 Release 15.2.0 December 2018 "Network Function Repository Services"*
- *3GPP TS 29.571 [11] "Common Data Types for Service Based Interfaces"*

## Limitations

This feature has the following limitations in this release:

- The PCF does not support PRA\_CH trigger and related use cases.

## Configuration Support for the N15 Access and Mobility Policies

This section describes how to configure the N15 access and mobility policies using the following services:

1. Configure the N15 interface using the information documented at [Configuring the REST Endpoints, on page 127](#).
2. Configuring the N15 Policy Service
  - Configuring the N15 Policy Retrievers
  - Configuring the N15 Policy Triggers

## Configuring the N15 Policy Service

This section describes the parameters for the N15 policy configuration.

The N15 policy service configuration object is used to configure the Service Area Restriction capability. The configuration involves mapping the N15 policy attributes and the Service Area Restriction CRD table that derives data from the bilateral exchange of requests between AMF and PCF. A one-to-many relation is supported between this service configuration object and the associated CRD table.

Before configuring the N15 policy service, ensure that you have created the use case template and added the required service.

For information on how to create a use case template and add a service for this configuration, see [Configuring the Use Case Template, on page 385](#) and [Adding a Service, on page 384](#).

Table 202: N15 Policy Parameters

Parameters	Description
Priority	Indicates the priority of the message for processing. The higher the number, the higher the priority. Default for most settings: 0
RAT Frequency Selection Priority	Indicates the "rfsp" attributes that PCF receives in the request.  The Radio Access Network (RAN) uses this parameter to derive the UE-specific cell reselection priorities to control the idle mode camping, and to decide on redirecting the active mode UEs to different frequency layers or RATs.
UE Policy	The UE policy consists of the UE Access Network discovery and selection policies.
Area Code	The area code is required only when the TAC information is unavailable. This code is operator-specific.
Tac Value	TACs are required only when the area code is unavailable.  Indicates a tracking area code that has a hexadecimal representation. Each character in the string shall take a value of "0" to "9" or "A" to "F" and represents 4 bits. The most significant character representing the 4 most significant bits of the TAC shall appear first in the string, and the character representing the 4 least significant bit of the TAC appears last in the string.  Examples:  A legacy TAC 0x4305 is encoded as "4305".  An extended TAC 0x63F84B is encoded as "63F84B"
Restriction Type	Provides the options to configure the type of restriction attribute that you want to configure: <ul style="list-style-type: none"> <li>• <b>ALLOWED_AREAS</b>: Indicates the area where the restriction can be applied.</li> <li>• <b>NOT_ALLOWED_AREAS</b>: Indicates the area where the restriction cannot be applied.</li> <li>• <b>NO_RESTRICTION</b>: Indicates the areas that do not have any restriction applied.</li> </ul>
Max Num Of T As	Denotes the maximum number of allowed tracking areas for use when the restriction is set to "ALLOWED_AREAS".  This attribute is unavailable when the Restriction Type takes the value as "NOT_ALLOWED_AREAS".  <b>Note</b> The Max Num Of T As value cannot be lower than the number of TAIs included in the "tacs" attribute.

Parameters	Description
Max Num Of T As For Not Allowed Areas	Denotes the maximum number of allowed tracking areas for use when Restriction Type is set to "NOT_ALLOWED_AREAS".  This attribute is unavailable when the Restriction Type takes the value as "ALLOWED_AREAS".

## Configuring the N15 Policy Triggers

This section describes how to configure the N15 policy event triggers.

You can configure the event triggers through the Custom Reference Data (CRD) table. The triggers are a group of conditions used to evaluate a table. PCF subscribes to the configured triggers from the AMF. When the configured triggers are violated, AMF notifies PCF and sends the trigger information.

To configure the N15 policy event triggers, use the following configuration:

1. Log in to Policy Builder.
2. Click the **Reference Data** tab.
3. In the left pane, choose **Custom Reference Data Tables > Custom Reference Data Triggers**.
4. Select the service for which you want to create the trigger.
5. In the right pane, enter the following trigger parameter:

Parameter	Description
Priority	Indicates the priority of the event triggers that must be used in case multiple service initiator conditions match.
Trigger	Specifies the trigger against which the N15 policy object is evaluated. You can configure the following triggers: <ul style="list-style-type: none"> <li>• LOC_CH: Location change. This trigger is issued when the tracking area of the UE is changed.</li> <li>• RFSP_CH: Change in the RAT Frequency Selection Priority. The UDM notifies the AMF when the subscribed RFSP index is changed.</li> <li>• SERV_AREA_CH: Change in the Service Area Restrictions. The UDM notifies the AMF when the subscribed service area restriction information has modified.</li> </ul>

## Configuring the N15 Policy Retrievers

This section describes how to configure the retrievers for the N15 policy configuration object.

You can add the retrievers through the CRD table or Service Configuration.

For information on how to add the retrievers through CRD, see [Configuring Retrievers through Custom Reference Data Table](#), on page 434.

For information on how to add the retrievers through Service Configuration pane, see [Configuring Retriever through Service Configuration, on page 435](#).

You can configure the following parameters under N15 policy retrievers:

- N15 Access Type
- N15 AMF Id
- N15 AreaCode
- N15 Cell Global Identifier
- N15 GPSI
- N15 GroupID
- N15 MaxNumOfTAs
- N15 MaxNumOfTAsForNotAllowedAreas
- N15 MCC (SUPI Based)
- N15 MNC (SUPI Based)
- N15 Permanent Equipment Identifier
- N15 RAT Type
- N15 Restriction Type
- N15 Serving Plmn
- N15 ServiveName
- N15 SliceInformation
- N15 SUPI
- N15 Tracking Area Identifier

## Configuring the Stale Session Timer

This section describes how to configure the stale session timer.

Stale session builds up due to events such as network and timeout issues. As a result, PCF starts rejecting new sessions due to capacity or session license limit. The stale session timer configuration lets you set a timer after which PCF revalidates the stale sessions by sending a N7Notify request. If the N7Notify request gets an error response with code 404, then the session is deleted.

To configure the stale session timer for N7 and N15, use the following configuration:

1. Log in into Policy Builder.
2. Select **Reference Data** tab.
3. From the left pane, select **Systems**.
4. Select and expand your system name.

5. Select **PCF Configuration**.
6. In the right pane, configure the following parameters depending on the interface:

Parameter	Description
N7 Stale Session Timer in Minutes	<p>The stale session maps to a session that is not available on the peer.</p> <p>The configured timeout value determines the duration for which a N7 session can remain idle before PCF revalidates it using the N7Notify request. If the response returned for the request contains an error code 404, then the session gets deleted.</p> <p>Default value is 180 minutes.</p> <p><b>Note</b> The stale session timer value should be less than the session expiration time. For information on how to configure the session expiration hours/minutes, see <a href="#">Adding a System, on page 74</a>.</p>
N15 Stale Session Timer in Minutes	<p>The stale session maps to a session that is not available on the peer.</p> <p>The configured timeout value determines the duration for which a N15 session can remain idle before PCF revalidates it using the N7Notify request. If the response returned for the request contains an error code 404, then the session gets deleted.</p> <p>Default value is 180 minutes.</p> <p><b>Note</b> The stale session timer value should be less than the session expiration time. For information on how to configure the session expiration hours/minutes, see <a href="#">Adding a System, on page 74</a>.</p>
Preferred Bit Rate	<p>Defines the value of the bitrate that is sent in the N7 policies. The bitrate is automatically converted as per the configured preferred bitrate.</p>

## Removing Stale Sessions

This section describes how to remove stale sessions for an SMF instance.

When the SMF issuing the sessions is unavailable, the sessions become stale after a period of inactivity. These sessions expire based on the duration that you defined in the Stale Session Timer configuration. In the case of a large number of sessions, the system takes longer to delete the session.

**Important** We recommend removing the stale sessions only when SMF is unavailable. If SMF is active and has active sessions on PCF, then executing the **cdl clear sessions** command may remove the active sessions.

To delete the sessions in bulk, use the following command:

```
cdl clear sessions filter { key smfInstanceIdKey:SMF_instance_ip_address
condition match }
```

**NOTES:**

- The **cdl clear sessions** command performs a hard delete of the sessions without generating termination request for the child sessions such as Rx and N28 sessions.
- *SMF\_instance\_ip\_address*—Specify the instance ID of SMF, which is derived from the notification URL sent by the SMF.

## CHAPTER 58

# Specification Compliance - N7 and N28

- [Feature Summary and Revision History, on page 423](#)
- [Feature Description, on page 424](#)
- [Configuration Support for the N7 and N28 Interface, on page 425](#)

## Feature Summary and Revision History

### Summary Data

**Table 203: Summary Data**

Applicable Product(s) or Functional Area	PCF
Applicable Platform(s)	SMI
Feature Default Setting	Disabled – Configuration required to enable
Related Documentation	Not Applicable

### Revision History

**Table 204: Revision History**

Revision Details	Release
Enhancement introduced.  With this release, various service configurations are added and enhanced for compliance with the 3GPP December 2018 specification. The procedures to configure use case initiators and retrievers are also added.	2020.01.0
First introduced.	Pre 2020.01.0

# Feature Description

PCF complies to the 3GPP December 2018 specification by supporting the N7 and N28 interfaces.

## Relationships

The SMF should comply to 3GPP December 2018 specification so that PCF can apply the dedicated bearer rules to SMF.

## Components

The following components are involved when PCF is configured to work with the N7 and N28 interface.

- N15 Interface
- N28 Interface
- N7 Interface
- N5 Interface

### N15 Interface

The N15 interface complies with *3GPP TS 29.507 Release 15* specification.

### N28 Interface

The N28 interface complies with the 3GPP December 2018 specification. Hence, no compliance changes are required on the N28 interface for this feature.

### N7 Interface

The pcf-rest-ep and pcf-engine comply with the 3GPP December 2018 specification.

### N5 Interface

The pcf-rest-ep and pcf-engine comply with the 3GPP December 2020 specification.

### Rx Interface

With the N7 interface being 3GPP December 2018 specification compliant, PCF supports the notification of rule status of the dedicated bearer rules. You can configure this support with the new "ruleReports" parameter, which is sent in the SmPolicyUpdateRequest message. This parameter consists of the report of rule status as successful or failed.

When IMS initiates multimedia calls, PCF installs the dedicated bearer rules on the SMF nodes. SMF enforces these rules and provides the status of these rules to PCF in the ruleReports parameter.

Following are some of the subparameters of the ruleReports parameter that the feature supports:

- Array of pccRuleIds

- Rule Status
- Failure Code

The N5 (Rx) interface works in the following way:

- If the AAR message on the N5 interface receives the “INDICATION\_OF\_SUCCESSFUL\_RESOURCES\_ALLOCATION (8)” action, PCF sends the “SUCC\_RES\_ALLO” event trigger to SMF in the SmPolicyUpdateNotify message.
- SMF sends the status report in the SmPolicyUpdateRequest message. When PCF sends the “SUCC\_RES\_ALLO” event trigger, ruleReports parameter consists of the rules with the Rule Status as Active. Rule Status value can either be “Active” or “Inactive”. PCF sends these rule reports through Rx\_RAR toward AF.
- The ruleReports parameter also consists of “Inactive” rules along with their Failure Status. If some rules are Inactive, PCF sends the failure report of these in Rx\_RAR to AF. If all the rules are Inactive, PCF sends the failure report of these rules in Rx\_ASR to AF.

---

**Note** PCF sends the failure report to AF if the Rx session has already requested the "INDICATION\_OF\_FAILED\_RESOURCES\_ALLOCATION(9)" specific action in AAR.

---

- PCF handles reporting of both Active and Inactive rule status in the same ruleReports along with the “SUCC\_RES\_ALLO” event trigger.
- If multiple Inactive rules exist under ruleReports with multiple failureCode, then all the rules are mapped to only single Specific-Action. Then, PCF sends these rules in the Rx\_RAR (or abort-cause for Rx\_ASR).

## Configuration Support for the N7 and N28 Interface

This section describes how to configure the N7 and N28 interface by configuring the following services:

- SessionRule
- SessionRuleAction
- SessionRuleConditionData
- QosData
- TableDrivenQosDecision
- TableDrivenDynamicPccRule
- Use Case Initiators
- Retrievers

# SessionRule

This section describes how to configure SessionRule Service.

The SessionRule service configuration consists of policy information elements that are associated with a PDU session. The object configures the QoS attributes for the default bearer.

Before setting the service parameters, ensure that you create a use case template and add a service for this configuration. For details, see [Configuring the Use Case Template, on page 385](#) and [Adding a Service, on page 384](#).

To configure the SessionRule service, use the following configuration:

1. Log in to Policy Builder.
2. Click the **Services** tab.
3. Configure the following parameters:
  - a. From the **Use Case Template** pane, select the N7 service configuration object.
  - b. From the **Service Configurations** pane, select **SessionRule**.
  - c. Click **Add**.

4. From the N7 service configuration, click **SessionRule**.

The service configuration parameters appear in the right pane.

5. Configure one or more of the following **SessionRule** parameters:

- **Sess Rule Id**: Enter a unique value to identify the session rule within a PDU session.
- **Uplink**: This parameter is the Aggregate Maximum Bit Rate (AMBR) for the uplink frequency. Configure the value of this parameter in BitRate.
- **Downlink**: This parameter is the AMBR for the downlink frequency. Configure the value of this parameter in BitRate.
- **5qi**: This 5G QoS Identifier identifies a specific QoS forwarding behavior for a 5G QoS flow. Configure a numeric value for this parameter.
- **Arp**: Configure the following Allocation Retention Priority levels:
  - **Priority Level**: Configure this parameter to define the relative importance of a resource request.
  - **Preempt Cap**: Configure this parameter to define a service data flow to reassign the resources. These resources are already assigned to another service data flow with a lower priority level.
  - **Preempt Vuln**: Configure this parameter to define a service data flow to lose the assigned resources for admitting a service data flow with a higher priority level.
- **Priority Level**: Configure this parameter to indicate the 5QI priority level. Enter a value from 1 through 127, where 1 implies the highest level, and 127 implies the lowest level.
- **Aver Window**: Configure this parameter to indicate the Averaging Window, which is in milliseconds. Enter a value from 1 through 4095, where 1 implies the minimum averaging level and 4095 implies the maximum averaging level.

- **Max Data Burst Vol:** Configure this parameter to indicate the Maximum Data Burst Volume, which is in bytes. Enter a value from 1 through 4095, where 1 implies the minimum data burst volume and 4095 implies the maximum data burst volume.

6. Click **Add**.

## SessionRuleAction

This section describes how to configure the SessionRuleAction service.

The SessionRuleAction service configures the values for the various SessionRuleAction attributes that are based on Policy or the configured SessionRule.

Before setting the service parameters, ensure that you create a use case template and add a service for this configuration. For details, see [Configuring the Use Case Template, on page 385](#) and [Adding a Service, on page 384](#).

To configure the SessionRuleAction service parameters, use the following configuration:

1. Log in to Policy Builder.
2. Click the **Services** tab.
3. Configure the following parameters:
  - a. From the **Use Case Template** pane, select the N7 service configuration object.
  - b. From the **Service Configurations** pane, select **SessionRuleAction**.
  - c. Click **Add**.

The **Select Service Configuration** window appears.

4. From the N7 service configuration, click **SessionRuleAction**.

The service configuration parameters appear in the right pane.

5. For all the parameters of **SessionRuleAction** service, configure one of the following options:
  - **Mirror:** The value that is requested on the N7 interface is granted.
  - **Enforce:** The default bearer QoS value is granted. Enforce is the default value.
  - **Bound:** The minimum value between the configured value, and the requested value is granted and is sent back as a response.
6. Click **Add**.

## SessionRuleConditionData

This section describes how to configure the SessionRuleConditionData service.

The PCF schema lets you set a threshold for an active SessionRules service by configuring the SessionRuleConditionData service. The value that you define in this service configuration indicates the period for which the SessionRules service remains active. After the set period is complete, the SessionRules service is deactivated. The SessionRuleConditionData service includes the Extend Deactivation parameter. If you

have configured the Extend Deactivation parameter and an event occurs within the configured interval, then PCF extends the waiting period. For example, if the deactivation time is set to 2 hours, and an event occurs after 1 hour, then the activation time is extended by 2 hours from the time the event happened. The service remains active for 3 hours.

Before setting the service parameters, ensure that you create a use case template and add a service for this configuration. For details, see [Configuring the Use Case Template, on page 385](#) and [Adding a Service, on page 384](#).

To configure the SessionRuleConditionData service parameters, use the following configuration:

1. Log in to Policy Builder.
2. Click the **Services** tab.
3. From the **Use Case Template** pane, select the N7 service configuration object.
4. From the **Service Configurations** pane, select **SessionRuleConditionData**, and click **Add**.

The **Select Service Configuration** window appears.

5. From the N7 service configuration, click **SessionRuleConditionData**.

The service configuration parameters appear in the right pane.

6. Configure one or more of the following **SessionRuleConditionData** parameters:

- **Priority**: Enter an integer value to indicate the priority of the service configuration object. This value is considered in case multiple service initiator conditions match.
- **Deactivation Time (In Minutes)**: Specify the time in minutes after which the SessionRule service is deactivated.
- **Deactivation Time (In Hours)**: Enter the time in hours after which the SessionRule service is deactivated.
- **Deactivation Time (In Seconds)**: Specify the time in seconds after which the SessionRule service is deactivated.

---

**Note** PCF aggregates the values that you specify in hours, minutes, and seconds to determine the deactivation time.

---

- **Extend Deactivation**: If set to true, then PCF extends the SessionRule service deactivation time for the period that you have specified for deactivation.

## QosData

This section describes how to configure the QosData Service.

The QosData Service configuration is updated with the parameters to meet the 3GPP December 2018 specification compliance.

Before setting the service parameters, ensure that you create a use case template and add a service for this configuration. For details, see [Configuring the Use Case Template, on page 385](#) and [Adding a Service, on page 384](#).

To configure the QosData service from Policy Builder, use the following configuration:

1. Log in to Policy Builder.
2. Click the **Services** tab.
3. Configure the following parameters:
  - a. From the **Use Case Template** pane, select the N7 service configuration object.
  - b. From the **Service Configurations** pane, select **QosData**.
  - c. Click **Add**.
4. From the N7 service configuration, click **QosData**.  
The **Select Service Configuration** window appears.
5. Configure one or more of the following **QosData** parameters:
  - **Qnc**: Enter a boolean value for this parameter. This parameter indicates whether notifications are requested from 3GPP NextGen RAN (NG-RAN) when the Guaranteed Flow Bit Rate (GFBR) is no longer available for a QoS Flow during the lifetime of the QoS Flow. By default, the value of this parameter is **False**.
  - **Priority Level**: Enter an integer value to indicate the scheduling of resources among QoS Flows.
  - **Aver Window**: Enter an integer value to indicate the duration for which the guaranteed, and maximum bitrate is to be calculated.
  - **Max Data Burst Vol**: Enter an integer value to indicate the maximum amount of data to be transferred for 5G-AN PDB.
  - **Reflective QoS**: Enter a boolean value to indicate whether the QoS information is reflective for the corresponding Service Data Flow. The default value of this parameter is **False**.
  - **Sharing Key DL**: Configure this parameter to indicate the PCC rules that can share a resource in the downlink direction.
  - **Sharing Key UL**: Configure this parameter to indicate the PCC rules that can share a resource in the uplink direction.
  - **Max Packet Loss Rate DL**: Configure this parameter to indicate the downlink maximum rate for the lost packets that can be used for a service data flow.
  - **Max Packet Loss Rate UL**: Configure this parameter to indicate the uplink maximum rate for the lost packets that can be used for a service data flow.
  - **Def Qos Flow Indication**: Enter a boolean value to indicate the binding of QoS Flow, which is associated with the default QoS rule, with the dynamic PCC rule. The default value of this parameter is **False**.
6. Click **Add**.

## TableDrivenQosDecision

This section describes how to configure the TableDrivenQosDecision Service.

The TableDrivenQosDecision service configuration captures the data from the custom CRD table for the newly added fields. This table defines and associates the parameters in the table.

Before setting the service parameters, ensure that you create a use case template and add a service for this configuration. For details, see [Configuring the Use Case Template, on page 385](#) and [Adding a Service, on page 384](#).

To configure the TableDrivenQosDecision service parameters, use the following configuration:

1. Log in to Policy Builder.
2. Click the **Services** tab.
3. Configure the following parameters:
  - a. From the **Use Case Template** pane, select the N7 service configuration object.
  - b. From the **Service Configurations** pane, select **TableDrivenQosDecision**.
  - c. Click **Add**.

The **Select Service Configuration** window appears.

4. From the N7 service configuration, click **TableDrivenQosDecision**.

The service configuration parameters appear in the right pane.

5. Configure one or more of the following **TableDrivenQosDecision** parameters:
  - **Qnc Source**: Enter the primary key value for the column configured under **Search Column**.
  - **Authorized QoS Priority Level**: Specify the priority that is used for scheduling the resources among the QoS Flows.
  - **Aver Window Source**: Specify the duration over which the guaranteed, and maximum bitrate is calculated.
  - **Max Data Burst Vol Source**: Enter the maximum amount of data that is required to be transferred within a period of 5G-AN PDB.
  - **Reflective QoS Source**: Specify the value that applies reflective QoS for the SDF.
  - **Sharing Key DI Source**: Specify the value that indicates resource sharing in downlink direction with the service data flows having the same value in their PCC rule.
  - **Sharing Key UI Source**: Specify the value that indicates resource sharing in an uplink direction with the service data flows having the same value in their PCC rule.
  - **Max Packet Loss Rate DI Source**: Specify the maximum rate for lost packets that can be tolerated in the downlink direction for the service data flow.
  - **Max Packet Loss Rate UI Source**: Enter the maximum rate for lost packets that can be tolerated in the uplink direction for the service data flow.
  - **Def QoS Flow Indication Source**: Enter the value that indicates the dynamic PCC rule that shall always have its binding with the default QoS Flow.

Only the mandatory parameters are listed in this section. For the complete list of parameters, see [TableDrivenQosDecision, on page 155](#).

6. Click **Add**.

## TableDrivenDynamicPccRule

This section describes how to configure the TableDrivenDynamicPccRule service.

The TableDrivenDynamicPccRule service configuration shows one or more PCC rules that are available in the custom reference data table.

Before setting the service parameters, ensure that you create a use case template and add a service for this configuration. For details, see [Configuring the Use Case Template, on page 385](#) and [Adding a Service, on page 384](#).

To configure the TableDrivenDynamicPccRule service parameters, use the following configuration.

1. Log in to Policy Builder.
2. Click the **Services** tab.
3. Configure the following:
  - a. From the **Use Case Template** pane, choose the N7 service configuration object.
  - b. From the **Service Configurations** pane, choose **TableDrivenDynamicPccRule**.
  - c. Click **Add**.

The **Select Service Configuration** window appears.

4. From the N7 service configuration, click **TableDrivenDynamicPccRule**.

The service configuration parameters appear in the right pane.

5. Configure one or more of the following **TableDrivenDynamicPccRule** parameters:
  - **Search Table**: Enter the name of the table that is used to perform a lookup.
  - **Search Column**: Enter a value, which is associated with the primary key column of the STG. The data that is contained in the STG column has a text value.
  - **Search Value**: Enter a value of the **Search Column** primary key to perform a lookup in **Search Table**.
  - **Input List (List)**: If the lookup requires extra key or value pairs, then configure this field using **InputColumn** under **Input List**.
    - **Column Name**: Enter a value that is associated with the additional key column of STG.
    - **Column Value**: Enter the value that you have entered for the **Column Name** field.
  - **Pcc Rule Id Source**: Specify a value for the key column that is associated with the PccRuleId column within the STG. The data that is contained in the STG column has a text value.
  - **Precedence Source**: Enter a value for this field that is associated with the Precedence column in STG. The data that is contained in the STG column has a numeric value. For the allowed values, see 3GPP specification 29.512.
  - **App Id Source**: Specify a value that is associated with the App Id column in the STG. The data that is contained in the STG column has a text value.

- **Qos Id Source:** Enter a value that is associated with the Qos Id column in the STG. The data that is contained in the STG column has a text value.
- **Chg Id Source:** Specify a value that is associated with the Chg Id column in the STG. The data that is contained in the STG column has a text value.
- **Flow Information Source:** Enter a value that is associated with the **Flow Information column** in the STG. The data that is contained in the STG column has a text value.

Only the mandatory parameters are listed in this section. For the complete list of parameters, [TableDrivenDynamicPccRule](#), on page 157.

**Note**

- Use the following format to add the **Flow Information Source** parameter for PCF to perform Flow Information grouped parameter mapping:  
  
Multiple Flow Information is separated by “,” as delimiter, whereas each Flow Information the format is: <Flow Description1>;<packetFilterUsage1>;<Tos TrafficClass1>;<Spi1>;<Flow Label1>;<Flow Direction1>, <Flow Description2>;<packetFilterUsage2>
- Using an incorrect format results in missing the Flow Information value.

6. Click **Add**.

## Use Case Initiators

This section describes how to configure the Use Case Initiators.

Use case initiators are a group of conditions that indicate the time, event, or functionality for a specific service to be added for a subscriber. If no use case initiators are configured, then the service configuration objects are added.

1. Log in to Policy Builder.
2. Click the **Services** tab.
3. From the **Use Case Template** pane, select the N7 service configuration object, and click the **Use Case Initiators** tab.
4. In the **Service Initiators (OR Together)** field, configure multiple use case initiators, which activate the Use Case Template and its service configurations. Service Initiators are a group of conditions. If any one of the service initiators of the use case template is true then the service configuration of that use case template are used.

**Note**

In the **Service Initiators (OR Together)** box, select the add icon to add a service initiator and close icon to remove a service initiator. Use the up or down arrow buttons to specify the order in which service initiators are to be evaluated.

5. In the **Initiator Name** field, enter a name for the group of conditions.

6. In the **Conditions (AND Together)** field, click **Add**.

The condition box appears.

7. Select one or more conditions from the Select a Condition Phrase window from the PCF, N7, 3GPP, or N28 3GPP messages option. The conditions that you add are associated with the service initiator. Conditions are related to the messages session, subscriber information, balance information, or the message itself.

The conditions that you select appear in the **Conditions (AND Together)** box.

**Note** If multiple conditions exist for the **Conditions (AND Together)** box, then all the chosen conditions must be true for them to be configured.

8. In the **Conditions (AND Together)** box, click one or multiple conditions.

The input variables for the selected condition appear in the right pane.

9. From the available input variables, add all or the required input variables. See the [Conditions of Input Variables, on page 433](#) section for the conditions to configure for the input variables.

The input variables are added.

10. Configure the values for the added variables.

The use case initiators are configured.

## Conditions of Input Variables

The table lists the conditions for the input variables.

Condition for Input Variable	Description
A Policy Request Message exists	An N7, N15, N28, or UDR Policy Request message exists in the system.
A Policy Request Message does not exist	An N7, N15, N28, or UDR Policy Request does not exist in the system.
A Policy Message exists	An N7, N15, N28, or UDR Policy Request or Response message exists in the system.
A Policy Message does not exist	An N7, N15, N28, or UDR Policy Request or Response message does not exist in the system.
A Policy Response Message exists	An N7, N15, N28, or UDR Policy Response message exists in the system.
A Policy Response Message does not exist	An N7, N15, N28, or UDR Policy Response message does not exist in the system.
A Policy N7 TGPP Session exists	A valid N7 TGPP session exists in the Policy Builder configuration for a subscriber.

Condition for Input Variable	Description
A Policy N7 TGPP Session does not exist	A valid N7 TGPP session does not exist in the Policy Builder configuration for a subscriber.
A N28 TGPP Session exists	A valid N28 TGPP session exists in the Policy Builder configuration for a subscriber.
A N28 TGPP Session does not exist	A valid N28 TGPP session does not exist in the Policy Builder configuration for a subscriber.

## Retrievers

Retrievers are the values that are retrieved for the key columns from the custom reference data table. You can retrieve the value of retrievers in the following ways in Policy Builder.

- Using the Service Configuration option
- Using the custom reference data table

Following is the list of the available session-level retrievers in PCF:

- N7 Access Type
- N7 Cell Global Identifier
- N7 DNN
- N7 GPSI
- N7 MCC (SUPI Based)
- N7 MNC (SUPI Based)
- N7 Permanent Equipment Identifier
- N7 RAT Type
- N7 Serving Network
- N7 SliceInformation
- N7 SUPI
- N7 Tracking Area Identifier

**Note** These retrievers are session-level retrievers and not the message-level retrievers. It implies that as a request is received, a session is created in the database for a subscriber. Then, the value of these retrievers is retrieved from those sessions.

## Configuring Retrievers through Custom Reference Data Table

This section describes how to configure the retrievers through the custom reference data table.

1. Log in to Policy Builder.
2. From the **Custom Reference Data Tables** pane, select a rule.  
The parameters of the selected custom reference table appear in the right pane.
3. In the **Columns** box, select a key column.
4. Click the **Bind to Session/Policy State** option and click **Select**.  
A dialog box with the list of available retrievers appears.
5. In the text box, enter **N7** or **N15** to view all the newly added retrievers.
6. Select a retriever and click **OK**.

## Configuring Retrievers through Service Configuration

This section describes how to configure the retrievers through the service configuration.

1. Log in to Policy Builder.
2. From the Services pane, click the N7/N15 service-compliant configuration.
3. Select a service configuration from **Service Configurations** box.  
The parameters of the selected service parameters appear.
4. Choose a parameter and click the pull value icon to pull a value for the parameter.  
The **Dynamically pull this value from** window appears.
5. Click the **Bind to Session/Policy State** option and click **Select**.  
A window showing the list of available retrievers appears.
6. In the text box, enter **N7** or **N15** to view all the newly added retrievers.
7. Select a retriever and click **OK**.

## CHAPTER 59

# Subscriber Profile Repository Handling in PCF

- [Subscriber Profile Repository Handling in PCF](#), on page 437
- [API Router Functionality for Subscriber Data Storage](#), on page 441
- [Dynamic QoS Uplift based on Subscriber QoS Schedule](#), on page 446

## Subscriber Profile Repository Handling in PCF

### Implementation of SPR MongoDB in PCF

Table 205: Feature History

Feature	Release	Description
SPR MongoDB Deployment in PCF Namespace	2025.02.0	<p>This feature involves the integration of MongoDB replica sets into the PCF namespace on a Kubernetes (K8s) cluster. It supports various operations like storing, retrieving, and updating subscriber data.</p> <p>The PCF ops-center and policy builder page manage the configuration of the MongoDB replica sets.</p> <p><b>Default Setting:</b> Disabled – Configuration Required to Enable</p>
Integration of SPR Mongo DB in PCF	2023.03.0	<p>This feature is introduced to store and manage subscriber profiles with Subscriber Profile Repository (SPR) MongoDB for Gx and N7 interfaces.</p> <p><b>Default Setting:</b> Disabled – Configuration Required to Enable</p>

The PCF supports efficient subscriber authorization for Gx and N7 interfaces through integration with SPR. This integration enables the PCF to provide internal access to the SPR and the Unified API Endpoint, facilitating seamless policy management and updates.

The key aspects include:

- **Subscriber Session Policy Review:**

Upon receiving notifications of any changes in subscriber profiles stored in the SPR database, the PCF automatically reviews the associated subscriber session policies.

- **Policy Update Notifications:**

If a subscriber policy update is necessary following a profile change, the PCF initiates the appropriate actions by sending a Gx-Re-Authorization Request (Gx-RAR) or an N7 Notify message.

- **Seamless Integration with SMF:**

In the event of a policy change, the PCF uses the N7 Notify message to communicate with the Session Management Function (SMF), ensuring that all sessions are updated in accordance with the latest subscriber policies.

The SPR MongoDB Deployment in PCF for Subscriber Data Handling feature involves deploying MongoDB replica sets within the PCF Kubernetes cluster namespace. These replica sets are crucial for storing policy and charging control information of subscribers, which are provisioned through the PCF Unified API endpoint. The SPR deployed with Geo Redundancy - Multisite MongoDB Cluster with site local Unified API and API Router support.

## Configure SPR Mongo Replica Sets in PCF

This procedure allows to configure SPR mongo replica sets in ops-center and in policy builder (PB) page.

### Procedure

**Step 1** Login to the Global Configuration mode.

```
config // Enter config mode
```

**Step 2** Enter the given CLI command for CDL configuration to retrieve the N7 session which needs to be re-evaluated while there is a change in subscriber profile:

```
cdl datastore session
find-by-nuk-prefixes USuMMissingCredKey
exit

cdl datastore session
find-by-nuk-prefixes USuMSubscriberIdKey
exit
```

**Step 3** Enter the CLI command for PCF engine configuration as given here:

```
engine <ENGINE_NAME>
properties usum.missingcredential.keyname value USuMMissingCredKey
exit
```

### Note

- Add these configurations when all the pods are in shutdown state.

- Here is the sample configuration of mongo replica set in ops-center:

```
db scdb replica-name mongo-spr1
port 27018
interface db1.mdb.2564
resource memory limit 112000
replica-set-label key smi.cisco.com/node-type-5
replica-set-label value db-spr
member-configuration member sprdb-rs1-arbiter
  host 10.160.158.195
  arbiter true
  site remote
exit
member-configuration member sprdb-rs1-sl-m1
  host 10.160.9.196
  arbiter false
  priority 166
  site remote
exit
member-configuration member sprdb-rs1-sl-m2
  host 10.160.9.197
  arbiter false
  priority 155
  site remote
exit
member-configuration member sprdb-rs1-s2-m1
  host 10.160.49.196
  arbiter false
  priority 66
  site local
exit
member-configuration member sprdb-rs1-s2-m2
  host 10.160.49.197
  arbiter false
  priority 55
  site local
exit
exit
db scdb replica-name mongo-spr2
port 27019
interface db1.mdb.2564
resource memory limit 112000
replica-set-label key smi.cisco.com/node-type-5
replica-set-label value db-spr
member-configuration member sprdb-rs2-arbiter
  host 10.160.158.195
  arbiter true
  site remote
exit
member-configuration member sprdb-rs2-sl-m1
  host 10.160.9.198
  arbiter false
  priority 166
  site remote
exit
member-configuration member sprdb-rs2-sl-m2
  host 10.160.9.199
  arbiter false
  priority 155
  site remote
exit
member-configuration member sprdb-rs2-s2-m1
  host 10.160.49.198
  arbiter false
```

## Configure SPR Mongo Replica Sets in PCF

```

priority 66
site local
exit
member-configuration member sprdb-rs2-s2-m2
host 10.160.49.199
arbiter false
priority 55
site local
exit
exit

```

**Step 4** Login to policy builder page and select **Plugin Configuration** option. Click the **USuM Configuration** option.

**Figure 80: USuM Configuration**

- \*Failover Sla Ms**: 2000
- \*Max Replication Wait Time Ms**: 100
- \*Shard Configuration**
  - \*Primary Database Host**: admin-db-0.admin-db
  - Secondary Database Host**: admin-db-1.admin-db
  - \*Database Port**: 27017
  - Remote Shard Configuration**: ☐
  - Remote Database Configuration**: ☐

475828

**Step 5** Use the N7 GPSI or SUPI value as a lookup key for N7 configuration in SPR.

**Figure 81: SPR N7 Configuration**

- Name**: DATA\_SPR\_5G ☐ Is Default
- General** | Provisioning | Additional Profile Data | Locations | Advanced Rules
- Authorization**: USuM Authorization (selected)
- User Id Field**: N7 GPSI (select) clear
- Password Field**: (select) clear
- Remote Db Lookup Key Field**: (select) clear
- \*Domain Naming**
  - Domain Prefix**: (text input)
  - ☐ Append Location

475829

**Step 6** In the **Domain** tab, select the **USuM Authorization** option from drop down. You can use the Gx IMSI or MSISDN as a lookup key for Gx configuration.

Figure 82: SPR Gx Configuration

File Tools

Domains

- Summary
- DATA\_SPR\_5G
- DATA\_SPR\_4G**
- DATA\_4G
- DATA\_5G
- IMS\_5G
- IMS\_4G

Services

Use Case Templates

**Domain**

Name: DATA\_SPR\_4G ☐ Is Default

General Provisioning Additional Profile Data Locations Advanced Rules

Authorization USUM Authorization

User Id Field: Session MSISDN  select clear

Password Field:  select clear

Remote Db Lookup Key Field:  select clear

\*Domain Naming

Domain Prefix:

☐ Append Location

475830

## API Router Functionality for Subscriber Data Storage

Table 206: Feature History

Feature	Release	Description
API Router Functionality with Multiple SPR Replica Set in PCF	2024.04.0	<p>The API Router feature supports the routing of subscriber data to multiple Subscriber Profile Repository (SPR) replica sets. This feature also includes multi-credential management, allowing the system to handle subscribers with multiple credentials such as IMSI and MSISDN.</p> <p><b>Default Setting:</b> Disabled – Configuration Required to Enable</p>

The API Router functionality allows the PCF to store and manage subscriber data across multiple SPR replica sets. This is particularly useful for managing large volumes of subscriber data and ensuring high availability and redundancy. The feature also supports multi-credential management, enabling the system to handle subscribers with multiple identifiers.

## Multi-Credential Management

The IMSI or MSISDN number of a subscriber is the primary networkId of a subscriber. PCF supports creation or modification action for subscribers using the IMSI and MSISDN numbers. The MSISDN and IMSI numbers can have the same or different ending starting from 0 through 4 or from 5 through 9.

Use these API queries to create or edit subscriber data:

- **CreateSubscriberRequest**: Create a subscriber with both IMSI and MSISDN credentials
- **GetSubscriberRequest**: Query a subscriber by either IMSI or MSISDN.
- **DeleteSubscriberRequest**: Delete a subscriber by either IMSI or MSISDN.
- **ChangeCredentialUsernameRequest**: Change the credential for a subscriber by either IMSI or MSISDN.

Here is an example for subscriber creation:

```
<CreateSubscriberRequest>
  <subscriber>
    <credential>
      <networkId>5678</networkId>
      <type>IMSI</type>
    </credential>
    <credential>
      <networkId>1234</networkId>
      <type>primary</type>
    </credential>
    <credential>
      <networkId>bob</networkId>
    </credential>
    ...
  </subscriber>
</CreateSubscriberRequest>
```

## Set Network ID in Domain Configuration

Use the MSISDN or IMSI number as a network ID of a subscriber to support multiple SPR.

### Procedure

- 
- Step 1** Click the **Services** option on right side of Policy Builder page.
- Step 2** In the **Domain** tab on right pane, select the **Remote Db Lookup Key Field** as **Session MSISDN** or **Session IMSI** option.

**Domains**

- Summary
- Diameter

**Services**

**Use Case Templates**

**Domain**

**Name**

Diameter ☒ Is Default

**General** | Provisioning | Additional Profile Data | Locations

**Authorization**

**User Id Field**

Session MSISDN  [clear](#)

**Password Field**

[clear](#)

**Remote Db Lookup Key Field**

Session MSISDN  [clear](#)

## Configure API Router to Route Subscriber Data

Configure the API router to route the subscriber data based on the last digit of the networkId. Here, the SPR1 stores the subscriber information for networkId that ends with 0 through 4 and SPR2 stores the subscriber information for networkId that ends with 5 through 9.

### Before you begin

To install the API router feature, configure the installation feature parameters in Ops Center. Login to the configuration mode and set the CLI configuration for engine:

```
engine <ENGINE_NAME> install-features policy-builder com.broadhop.client.feature.apirouter
engine <ENGINE_NAME> install-features policy-server com.broadhop.apirouter.service.feature
```

### Procedure

- Step 1** In the left pane of Policy Builder page, click **Plugin Configurations** option.
- Step 2** Click the **API Router Configuration** tab.
- Step 3** Select the **Enable Multi-Credential Management** check box.
- Step 4** Select the **Enable Backup Cache Lookup For Primary Key** check box.
- Step 5** Set the **Filter Type** as **NetworkId** to configure mutiple SPR. The **Router Criteria** displays remote SPR database values from **USuM Configuration** and Remote Balance Database from **Balance Configuration**.

*Match Type	*Match Value	*Remote Balance Db	*Remote Spr Db Name
Regex	*[0-3]\$	RS1	RS1
Regex	*[4-6]\$	RS2	RS2
Regex	*[7-9]\$	RS3	RS3
			485994

## Configure Remote Database with Balance Configuration

You can configure the remote balance database in Policy Builder page using Balance configuration tab.

### Procedure

- Step 1** In the left pane of Policy Builder page, click **Plugin Configurations** option.
- Step 2** Select **Balance Configuration** tab.
- Step 3** Enter the mandatory values.
- Step 4** By default, the **Remote Database Lookup Filter Type** is set as **Networkid** and the **Reduce Dosage on Threshold** check box is selected.

**Balance Configuration**

**Primary Database IP Address**  
admin-db-0.admin-db

**Secondary Database IP Address**  
admin-db-1.admin-db

**Database Port**  
27017

**\*Db Write Concern**  
OneInstanceSafe

**\*Db Read Preference**  
Primary

**\*Failover Sla Ms**  
2000

**\*Max Replication Wait Time Ms**  
100

**Default Minimum Dosage Volume Based**  
1

**Expired Reservations Purge Time (minutes)**  
1

**Recurring Refresh Max Delay (minutes)**  
0

**\*Remote Database Lookup Filter Type**  
NetworkId

☒ Reduce Dosage On Threshold

☐ Submit Balance Events To Reporting

☐ Enable Crd Balance Template Lookups

**Backup Db Configuration**

**Remote Databases**

Name	*Match Type	*Match Value	*Cr	*Db Read Preference	*Primary Ip Address	Secondary Ip Address	*Port	Backup Db Host	Backup Db Port	Backup Db Port
RS1	Regex	.*[0-3]\$	5	Primary	admin-db-0.admin-db	admin-db-1.admin-db	27017	sessionmgr01	27730	27730
RS2	Regex	.*[4-6]\$	5	Primary	admin-db-0.admin-db	admin-db-1.admin-db	27017	sessionmgr01	27730	27730

## Configure Remote Database with USuM Configuration

You can configure the remote SPR database in Policy Builder page using UsuM configuration tab.

### Procedure

- Step 1** In the left pane of Policy Builder page, click **Plugin Configurations** option.
- Step 2** Select **USuM Configuration** tab.
- Step 3** Enter the mandatory Database values.

Summary

system-1

Plugin Configurations

Threading Configuration

Async Threading Configuration

Balance Configuration

USuM Configuration

Worker Configuration

Diameter Configuration

Custom Reference Data Configu

Ldap Configuration

PCF Configuration

Api Router Configuration

Unified API Configuration

cluster-1

Account Balance Templates

Custom Reference Data Tables

Diameter Agents

Diameter Clients

Diameter Defaults

Fault List

Ldap Server Sets

Policy Enforcement Points

Rule Retry Profiles

SBA Profiles

Subscriber Data Sources

Tariff Times

\*Db Write Concern

OneInstanceSafe

\*Db Read Preference

SecondaryPreferred

\*Failover Sla Ms

2000

\*Max Replication Wait Time Ms

100

\*Shard Configuration

\*Primary Database Host

10.102.76.121

Secondary Database Host

10.102.76.122

\*Database Port

65001

Remote Shard Configuration

☐

Remote Database Configuration

Name	*Match Type	*Match Value	*Connections P	*Db Read Preference	*Primary Database Host	Secondary Data T	*Port
RS1	Regex	.*[0-3]\$	500	SecondaryPreferred	10.102.76.121	10.102.76.122	65001
RS2	Regex	.*[4-6]\$	500	SecondaryPreferred	10.102.76.124	10.102.76.125	65002
RS3	Regex	.*[7-9]\$	500	SecondaryPreferred	10.102.76.127	10.102.76.128	65003
						485995	

Dynamic QoS Uplift based on Subscriber QoS Schedule

Table 207: Feature History

Feature	Release	Description
QCI Value Management for Subscriber Session	2024.04.0	<p>This feature allows to dynamically uplift the Quality of Service (QoS) Class Identifier (QCI) value for a subscriber based on the provisioned Access Point Name (APN) and a specified time window. The feature is managed through the SPR database. This helps to optimize the network performance, and enhance the user experience through efficient QoS management.</p> <p><b>Default Setting:</b> Disabled – Configuration Required to Enable</p>

The Dynamic QoS Uplift feature enables the adjustment of the QCI value for a subscriber session dynamically, based on predefined schedules. This manages the network resources and ensures optimal performance during peak times or for specific applications.

## QoS Schedule Management for a Subscriber

### Provision QoS Schedule

Use these API queries to create or edit subscriber data and provision the QoS schedule for a subscriber:

- CreateSubscriberRequest
- UpdateSubscriberRequest

Here is an example to provision the QoS schedule:

```
<qoSschedule>
  <id>5</id>
  <qci>5</qci>
  <apn>APN_A</apn>
  <startDate> 2024-08-27T11:50:00.000Z</startDate>
  <endDate> 2024-08-27T11:50:59.000Z</endDate>
</qoSschedule>
```

#### Note

- The schedule includes the qoSschedule ID, QCI value, APN, start date, and end date.
- There is no tag to support all APNs. To enable for **ALL APN**, do not send **<apn>** tag in the QoS schedule request.
- In the start date and end date, the application supports hours and minutes fields without seconds. So, update the values as **00** seconds for start date and **59** seconds for end date fields.

PCF sends a Re-Auth Request (RAR) to the Packet Gateway (PGW) to adjust the QCI value at the start and end times specified in the schedule. Multiple QoS schedules can be defined for different APNs for a single subscriber.

### View QoS Schedule Information

Use the **GetSubscriberRequest** API to view the QoS Schedule information after provisioning the QoS schedule.

### Delete Expired QoS Schedules

Send **UpdateSubscriberRequest** with empty values in the **qoSschedule** to delete all expired schedules.

### Multiple Session Handling

PCF matches the sessions with the provisioned APN and send RARs to adjust the QCI value at the configured start and end times.

## Configure Dynamic QoS Uplift based on Subscriber QoS Schedule

Configure the active and inactive QoS schedule in Policy Builder page to store the values in the policy engine.

### Before you begin

- Ensure that there is no time overlap in **qosSchedule** or the same APN for a given subscriber.
- Enter the **-DenableSubscriberQosSchedule=true** in Ops Center to enable the feature in PCF engine.

```
engine pcf-green
properties enableSubscriberQosSchedule
  value true
exit
```

- In Policy Builder page, click **Tools** in the left top corner. Select **Preferences>Show Policies** and enable **Policies** option to view the **POLICIES** tab for QoS schedule configuration.

### Procedure

- Step 1** Click **POLICIES** in the right corner of the Policy Builder page.
- Step 2** In the left pane of Policy Builder page, select **Network Session** option.
- Step 3** In the right pane, add entries for **USuMActiveQoSSchedule** and **USuMInactiveQoSSchedule** below **Non-Session Classes** option.
- Step 4** The **Associated Fields** section has the field names and field type listed.

List?	Key?	Name	Type
<input checked="" type="checkbox"/>	<input type="checkbox"/>	apnName	String
<input type="checkbox"/>	<input type="checkbox"/>	qci	String
<input type="checkbox"/>	<input type="checkbox"/>	id	String
<input type="checkbox"/>	<input type="checkbox"/>	startDate	Date
<input type="checkbox"/>	<input type="checkbox"/>	endDate	Date
<input type="checkbox"/>	<input type="checkbox"/>	subscriber	Boolean
<input type="checkbox"/>	<input type="checkbox"/>	credentialed	Boolean

At the bottom right, the number '486305' is displayed.

List?	Key?	Name	Type
<input type="checkbox"/>	<input type="checkbox"/>	apnName	String
<input type="checkbox"/>	<input type="checkbox"/>	id	String
<input type="checkbox"/>	<input type="checkbox"/>	qci	String
<input type="checkbox"/>	<input type="checkbox"/>	startDate	Date
<input type="checkbox"/>	<input type="checkbox"/>	endDate	Date
<input type="checkbox"/>	<input type="checkbox"/>	subscriber	Boolean
<input type="checkbox"/>	<input type="checkbox"/>	credentialed	Boolean

**Step 5** Save the configuration.

**Step 6** Click **SERVICES** in the right corner of the Policy Builder page.

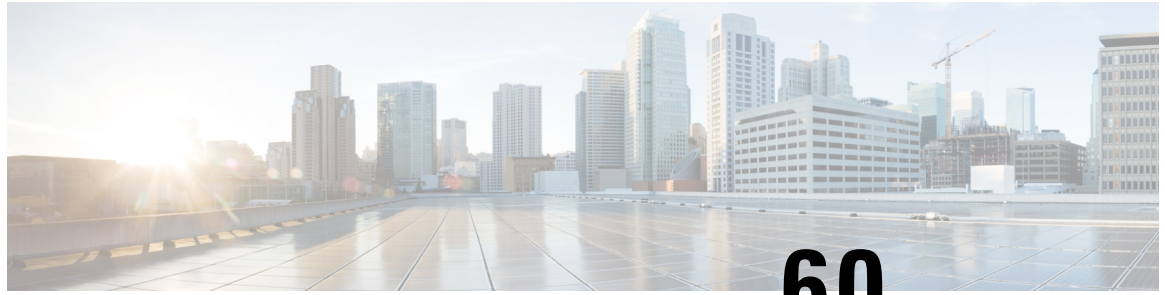
**Step 7** Select **QosSchedule** from the left pane and select condition phrases. Turn on the **View advanced phrases** check box and save the configuration.

The dialog box titled 'Select the Condition Phrase which you would like to use.' shows a search bar with 'QosSc' entered. Below the search bar, a list of condition phrases is displayed:

- SPR Common Actions (Read Only)
  - An SPR QosSchedule exists (Read Only)
  - An SPR QosSchedule does not exist (Read Only)
- Session Domain (Read Only)
  - There exists an USuInactiveQoSSchedule (Read Only)
  - There does not exist an USuInactiveQoSSchedule (Read Only)
  - There exists an USuMAActiveQoSSchedule (Read Only)
  - There does not exist an USuMAActiveQoSSchedule (Read Only)

Below the list, there are two checkboxes: 'View advanced phrases' (checked) and 'Use a Custom Condition (Advanced)' (unchecked). At the bottom, there is a red error message: 'Please select an Condition Phrase object.' and two buttons: 'OK' and 'Cancel'.

## CHAPTER 60

# Status Monitoring Using Commands

- [Feature Summary and Revision History, on page 451](#)
- [Feature Description, on page 452](#)
- [Viewing the Connection and Registration Status, on page 452](#)
- [Viewing the NFs Connected to PCF, on page 453](#)
- [Viewing the Discovered Endpoint, on page 453](#)
- [Fetching the Subscriber Sessions, on page 454](#)

## Feature Summary and Revision History

### Summary Data

**Table 208: Summary Data**

Applicable Product(s) or Functional Area	PCF
Applicable Platform(s)	SMI
Feature Default Setting	Enabled – Configuration required to disable
Related Documentation	Not Applicable

### Revision History

**Table 209: Revision History**

Revision Details	Release
Enhancement introduced. Introduced procedure to view the NF connection status	2020.03.0
First introduced.	2020.01.0

## Feature Description

PCF allows you to view the Diameter peer, LDAP connection, and NRF registration status using the PCF Ops Center. Alternatively, you can access this information from the Grafana dashboard. For information on Grafana, see the *Ultra Cloud Core 5G Policy Control Function Statistics Reference*.

PCF provides an in-depth information about the NF endpoint that it has discovered through NRF. PCF discovers an NF endpoint only when both, PCF and the NF are registered with the same NRF. PCF also lets you view the subscriber session details across the configured regions.

## Viewing the Connection and Registration Status

This section describes how to view the Diameter peer, LDAP connection, and NRF registration status.

Based on the component that you want to view the status for, use the following configuration:

- To view the status of the configured Diameter peers, use the following configuration:

**show diameter peer-status**

The output of this command displays the peer hostname, peer realm, and the peer status.

The following is a sample output of the **show diameter peer-status** command.

```
pcf# show diameter peer-status
PEER HOSTNAME    PEER REALM                                PEER STATUS
-----
site-host-rx2    site-rx-client-mob-1.com                  Connected
site-host-rx1    site-rx-client-mob-2.com                  Connected
```

- To view the status of the LDAP connection, use the following configuration:

**show ldap connection-status**

The output of this command displays the ServerSet, maximum number of available connections, and the number of available connections.

The following is a sample output of the **show ldap connection-status** command.

```
pcf# show ldap connection-status
SERVERSET  METRIC                                VALUE
-----
USD        MaximumAvailableConnections          10
USD        NumAvailableConnections              0
```

- To view the NRF registration status, use the following configuration:

**show rest-endpoint registration-status**

The output of this command displays the IP address of the pod, registration status, and the registered NRF URI.

The following is a sample output of the **show rest-endpoint registration-status** command.

```
pcf# show rest-endpoint registration-status
POD IP          REGISTERED    NRF URI
-----
192.0.2.19:8486 Registered    http://192.0.2.12:8001/
```

## Viewing the NFs Connected to PCF

This section describes how to view the NFs that are presently connected to PCF.

- To view the NFs that are currently connected to PCF, use the following configuration:

**show rest-endpoint peer-status**

The command displays the mapped port numbers only if you have configured the ports for the interface. After you configure the port and send a request to that port, then on running the **show rest-endpoint peer-status** command, the PCF displays the mapping details. If the request comes to the pcf-rest-ep external port, which is not associated with any configured interface port, then the NFName is displayed as “UNKNOWN”.

For information on how to configure the NFs and the corresponding port numbers with PCF, see *Configuring the External IP Address* section in the *Multiple Virtual IP Address* chapter.

The output of this command displays NF name, peer details, pod IP address, peer IP address, and the duration for which the connection is active.

```
pcf# show rest-endpoint peer-status
PEER  NF
PORT  NAME  POD IP          PEER IP          CONNECTION DURATION
-----
8142  AMF    192.0.2.255     192.0.2.254     1 days 17 hours 44 minutes 38 seconds
8147  AMF    192.0.2.255     192.0.2.254     1 days 17 hours 44 minutes 13 seconds
6082  CHF    192.0.2.255     192.0.2.254     1 days 17 hours 44 minutes 22 seconds
8042  SMF    192.0.2.255     192.0.2.252     1 days 17 hours 44 minutes 17 seconds
8043  SMF    192.0.2.255     192.0.2.252     1 days 17 hours 44 minutes 38 seconds
8044  SMF    192.0.2.255     192.0.2.252     1 days 17 hours 44 minutes 17 seconds
8045  SMF    192.0.2.255     192.0.2.252     1 days 17 hours 44 minutes 17 seconds
8046  SMF    192.0.2.255     192.0.2.252     1 days 17 hours 44 minutes 17 seconds
8047  SMF    192.0.2.255     192.0.2.252     1 days 17 hours 44 minutes 17 seconds
```

## Viewing the Discovered Endpoint

This section describes how to view the discovered endpoint details such as the NF type, IP address, and the port number of the endpoint.

Based on the endpoint that you want to view, use the following configuration:

- To view the discovered endpoints associated to the CHF service, use the following configuration:

**show rest-endpoint discover-profiles chf**

The output of this command displays the NF type, NF instance ID, NF status, IPv4 address, port number, and the expiry date of the CHF's discovered profiles.

The following is a sample output of the **show rest-endpoint discover-profiles chf** command.

```
pcf# show rest-endpoint discover-profiles chf
NF Type  NF INSTANCE ID          NF STATUS  IPV4 ADDRESS  PORT  EXPIRY
CHF      bdb743fc-80fd-49e4-8563-ab54f24ba019  REGISTERED  192.168.103.150  5082  175
[]
CHF      95430d8c-68d4-48a5-9e6a-9915f94eee52  REGISTERED  192.168.103.150  5083  175
[]
CHF      a3a454a2-0ead-4d0e-bc5b-b34dd8d7bac9  REGISTERED  192.168.103.150  5084  175
[]
```

**Note** The NF Status indicates the discovered NFs registration status with NRF.

- To view the discovered endpoints associated to the UDR service, use the following configuration:

**show rest-endpoint discover-profiles udr**

The output of this command displays the NF type, NF instance ID, NF status, IPv4 address, port number, and the expiry date of the UDR's discovered profiles.

The following is a sample output of the **show rest-endpoint discover-profiles udr** command.

```
pcf# show rest-endpoint discover-profiles udr
NF Type  NF INSTANCE ID                NF STATUS  IPV4 ADDRESS  PORT  EXPIRY
UDR      66bf4f8b-02ea-48af-84ed-4494764f9921 REGISTERED  192.168.103.50 5183  0
-
UDR      cff06a6d-b89a-4895-bbd7-edad8b4813f7 REGISTERED  192.168.103.50 5184  0
-
UDR      bf3941b9-8fd8-4c49-a4c2-5ad0b038ed72 REGISTERED  192.168.103.50 5182  0
-
```

- To view the consolidated list of endpoints that PCF has discovered, use the following configuration:

**show rest-endpoint discover-profiles**

The output of this command displays the NF type, NF instance ID, NF status, IPv4 address, port number, and the expiry date of both, CHF and UDR discovered profiles.

The following is a sample output of the **show rest-endpoint discover-profiles** command.

```
pcf# show rest-endpoint discover-profiles
NF Type  NF INSTANCE ID                NF STATUS  IPV4 ADDRESS  PORT  EXPIRY
UDR      66bf4f8b-02ea-48af-84ed-4494764f9921 REGISTERED  192.168.103.50 5183  0
-
UDR      cff06a6d-b89a-4895-bbd7-edad8b4813f7 REGISTERED  192.168.103.50 5184  0
-
UDR      bf3941b9-8fd8-4c49-a4c2-5ad0b038ed72 REGISTERED  192.168.103.50 5182  0
-
```

## Fetching the Subscriber Sessions

This section describes how to fetch the subscriber sessions that are configured across regions.

- Prerequisites for Fetching Subscriber Sessions
- Viewing the Subscriber Session Details

### Prerequisites for Fetching Subscriber Sessions

This section describes the prerequisites configuration that you must configure before fetching the subscriber session data across the configured regions.

The prerequisite configuration involves the following step:

- [Configuring the Configuration File, on page 455](#)

## Configuring the Configuration File

This section describes how to configure the cluster name, external IP address, and port number of the unified API service in the configuration file.

The PCF configuration file determines the application servers and their associated configurations.

To configure the cluster and external IP address for the unified API service, use the following configuration:

```
config
  deployment add config
    cluster-name cluster_name
    unified-api-external-ip external_ip
    port port_number
  end
```

### NOTES:

- **cluster-name** *cluster\_name*—Specify the cluster name where you want to deploy PCF.
- **unified-api-external-ip** *external\_ip*—Specify the IP address on which the unified API listens.
- **port** *port\_number*—Specify the port number on which the unified API is exposed.

## Verifying the Contents of the Configuration File

This section describes how to verify the contents of the configuration file.

Use the **deployment show-config** command to view the deployment details.

The following is a sample output of the **deployment show-config** command.

```
pcf# deployment show-config
deploymentInfo:
west-coast, 192.0.2.18, http,9090
east-coast, 192.0.2.22, http,9090
```

## Deleting the Configuration File

This section describes how to delete the configuration file.

You can delete a configuration file when you no longer require any of the configured resources and services.

To delete the configuration file that is currently configured in your deployment environment, use the following configuration:

```
deployment remove-config
```

## Viewing the Subscriber Session Details

This section describes how to view the subscriber session information about the sessions configured.

Before proceeding with the configuration, make sure that you have configured the cluster and external IP for the unified API. For more information, see [Configuring the Configuration File, on page 455](#).

- To view the sessions available on all the configured regions, use the following configuration:

```
show subscriber [ imsi imsi_value | msisdn msisdn_value]
```

### NOTES:

- *imsi\_value*—Displays the subscriber session associated to the specified IMSI value.
- *msisdn\_value*—Displays the subscriber session associated to the specified MSISDN value.

The output of this command displays session details and the interfaces that are involved.

```
pcf# show subscriber imsi 100100222233266
SessionInfo:
```

```
+-----+
| 1: development-session      : ism.3.imsi-10012121212123.133131313.1222.68881149 |
+-----+
| Activity Timestamp          |
+-----+
| Connect Time                : 06-03-2020 04:39:43 AM      |
| Expiration Time             : 29-03-2020 04:39:43 PM remaining: 23 days, 20:04.0 |
| Session Detail              |
+-----+
| Bearer Session Type         : STATIC_5G                  |
| External Profile            : No                          |
+-----+
| LDAP                        |
+-----+
| External Profile            : No                          |
| N7                          |
+-----+
| mcc,mnc                     : 100, 010                   |
| dnn                         : static.one.5g               |
| rat-type                    : NR                           |
| access-type                  : 3GPP_Access                |
| pdu-session-id              : 5                           |
| supi                        : imsi-100101222233266         |
| gpsi                        : msisdn-11112433266           |
| framed-ip-v4                 : 31.31.154.88                |
| framed-ip-v6                 : 2710:ae00:d2f3:9a78          |
| update-notify-url            : http://192.0.2.12:7010/callbacks/v1/ |
|                               smPoliciesUpdateNotification/i msi-10001011111:5 |
+-----+
```

**Note** You can use this CLI command to view the session details for Gx interface for a specified subscriber.

## CHAPTER 61

# Support for Diameter Application KPIs and Alerts

- [Feature Summary and Revision History, on page 457](#)
- [Feature Description, on page 457](#)
- [How It Works, on page 458](#)
- [Statistics, on page 458](#)
- [Alarms, on page 463](#)

## Feature Summary and Revision History

### Summary Data

**Table 210: Summary Data**

Applicable Products or Functional Area	PCF
Applicable Platform(s)	SMI
Feature Default Setting	Enabled - Always-on
Related Documentation	Not Applicable

### Revision History

**Table 211: Revision History**

Revision Details	Release
First introduced.	2023.03.0

## Feature Description

PCF supports Diameter Application KPI's and Alerts support in parity with PCRF application.

# How It Works

This section describes how this feature works.

## Statistics

**node[x].messages.e2e\_\_[realm\_] Gx\_CCR-I\_2001.qns\_stat.success**

Description: Success message Policy Director count for return code 2001

**node[x].messages.e2e\_\_[realm\_] Gx\_CCR-I\_2001.qns\_stat.total\_time\_in\_ms**

Description: Total milliseconds Policy Director of successful messages with return code matching 2001

**node[x].messages.e2e\_\_[realm\_] Gx\_CCR-I\_3xxx.qns\_stat.success**

Description: Success count of Policy Director messages with return code matching 3XXX

**node[x].messages.e2e\_\_[realm\_] Gx\_CCR-I\_4xxx.qns\_stat.success**

Description: Success count of Policy Director messages with return code matching 4XXX

**node[x].messages.e2e\_\_[realm\_] Gx\_CCR-I\_5xxx.qns\_stat.success**

Description: Success count of Policy Director messages with return code matching 5XXX

**node1.counters.[realm\_] Gx\_CCR-I.qns\_count**

Description: Count of messages Policy Server (qns) successful sent to the policy engine

**node[x].messages.e2e\_\_[realm\_] Gx\_CCR-U\_2001.qns\_stat.success**

Description: Success message count for return code 2001

**node[x].messages.e2e\_\_[realm\_] Gx\_CCR-U\_2001.qns\_stat.total\_time\_in\_ms**

Description: Total milliseconds of successful messages with return code matching 2001

**node[x].messages.e2e\_\_[realm\_] Gx\_CCR-U\_3xxx.qns\_stat.success**

Description: Success count of messages with return code matching 3XXX

**node[x].messages.e2e\_\_[realm\_] Gx\_CCR-U\_4xxx.qns\_stat.success**

Description: Success count of messages with return code matching 4XXX

**node[x].messages.e2e\_\_[realm\_] Gx\_CCR-U\_5xxx.qns\_stat.success**

Description: Success count of messages with return code matching 5XXX

**node1.counters.[realm\_] Gx\_CCR-U.qns\_count**

Description: Count of messages Policy Server (qns) successful sent to the policy engine

**node[x].messages.e2e\_\_[realm\_] Gx\_CCR-U\_2001.qns\_stat.success**

Description: Success message count for return code 2001

**node[x].messages.e2e\_\_[realm\_] Gx\_CCR-U\_2001.qns\_stat.total\_time\_in\_ms**

Description: Total milliseconds of successful messages with return code matching 2001

**node[x].messages.e2e\_\_[realm\_] Gx\_CCR-U\_3xxx.qns\_stat.success**

Description: Success count of messages with return code matching 3XXX

**node[x].messages.e2e\_\_[realm\_] Gx\_CCR-U\_4xxx.qns\_stat.success**

Description: Success count of messages with return code matching 4XXX

**node[x].messages.e2e\_\_[realm\_] Gx\_CCR-U\_5xxx.qns\_stat.success**

Description: Success count of messages with return code matching 5XXX

**node1.counters.[realm\_] Gx\_CCR-U.qns\_count**

Description: Count of messages successful sent to the policy engine

**node1.counters.[realm\_] Gx\_CCR-T.qns\_count**

Description: Success message count for return code 2001

**node[x].messages.e2e\_\_[realm\_] Gx\_CCR-T\_2001.qns\_stat.success**

Description: Total milliseconds of successful messages with return code matching 2001

**node[x].messages.e2e\_<domain>[realm\_]Gx\_CCR-T\_3xxx.qns\_stat.success**

Description: Success count of messages with return code matching 3XXX

**node[x].messages.e2e\_\_[realm\_] Gx\_CCR-T\_4xxx.qns\_stat.success**

Description: Success count of messages with return code matching 4XXX

**node[x].messages.e2e\_\_[realm\_] Gx\_CCR-T\_5xxx.qns\_stat.success**

Description: Success count of messages with return code matching 5XXX

**node1.counters.[realm\_] Gx\_CCR-T.qns\_count**

Description: Count of messages successful sent to the policy engine

**node1.counters.[realm\_] Gx\_RAR-T.qns\_count**

Description: Success message count for return code 2001

**node[x].messages.e2e\_\_[realm\_] Gx\_RAR-T\_2001.qns\_stat.success**

Description: Total milliseconds of successful messages with return code matching 2001

**node[x].messages.e2e\_\_<domain>\_[realm\_]Gx\_RAR-T\_3xxx.qns\_stat.success**

Description: Success count of messages with return code matching 3XXX

**node[x].messages.e2e\_\_[realm\_] Gx\_RAR-T\_4xxx.qns\_stat.success**

Description: Success count of messages with return code matching 4XXX

**node[x].messages.e2e\_\_[realm\_] Gx\_RAR-T\_5xxx.qns\_stat.success**

Description: Success count of messages with return code matching 5XXX

**node[x].messages.e2e\_\_[realm\_] Gx\_RAR\_timeout.qns\_stat.success**

Description: Success timeout Policy Director count for RAR message

**node1.counters.[realm\_] Gx\_RAA.qns\_count**

Description: Count of all messages sent to the policy engine

**node1.messages.in\_q\_Gx\_RAA.qns\_stat.error**

Description: Count of messages failed to be sent to the policy engine

**node1.messages.in\_q\_Gx\_RAA.qns\_stat.success**

Description: Count of messages successful sent to the policy engine

**node1.counters.[realm\_] Gx\_RAR.qns\_count**

Description: Count of messages successful sent to the Policy Director (LB)

**node[x].messages.e2e\_\_[realm\_] Rx\_AAR\_2001.qns\_stat.success**

Description: Success message count for return code 2001

**node[x].messages.e2e\_\_[realm\_] Rx\_AAR\_2001.qns\_stat.total\_time\_in\_ms**

Description: Total milliseconds of successful messages with return code matching 2001

**node[x].messages.e2e\_\_[realm\_] Rx\_AAR\_3xxx.qns\_stat.success**

Description: Success count of Policy Director messages with return code matching 3XXX

**node[x].messages.e2e\_\_[realm\_] Rx\_AAR\_4xxx.qns\_stat.success**

Description: Success count of Policy Director messages with return code matching 4XXX

**node[x].messages.e2e\_\_[realm\_] Rx\_AAR\_5xxx.qns\_stat.success**

Description: Success count of Policy Director messages with return code matching 5XXX

**node1.counters.[realm\_] Rx\_RAA.qns\_count**

Description: Count of messages successful sent to the Policy Director (LB)

**node1.counters.[realm\_] Rx\_AAR\_drop.qns\_count**

Description: Count of messages dropped due to exceeding SLA

**node1.counters.[realm\_] Rx\_AAA\_2001.qns\_count**

Description: Count of AAA messages with result-code = 2001 sent successfully to the Policy Director (LB)

**node[x].messages.e2e\_\_[realm\_] Rx\_ASR\_2001.qns\_stat.success**

Description: Success message count for return code 2001

**node[x].messages.e2e\_\_[realm\_] Rx\_ASR\_2001.qns\_stat.total\_time\_in\_ms**

Description: Total milliseconds of successful messages with return code matching 2001

**node[x].messages.e2e\_\_[realm\_] Rx\_ASR\_3xxx.qns\_stat.success**

Description: Success count of Policy Director messages with return code matching 3XXX

**node[x].messages.e2e\_\_[realm\_] Rx\_ASR\_5xxx.qns\_stat.success**

Description: Success count of Policy Director messages with return code matching 5XXX

**node1.counters.[realm\_] Rx\_ASA\_bypass.qns\_count**

Description: Count of message that do not require processing by the policy engine

**node1.counters.[realm\_] Rx\_ASA.qns\_count**

Description: Count of messages successful sent to the policy engine

**node1.counters.[realm\_] Rx\_ASA\_drop.qns\_count**

Description: Count of messages dropped due to exceeding SLA

**node[x].messages.e2e\_\_[realm\_] Rx\_RAR\_2001.qns\_stat.success**

Description: Success message count for return code 2001

**node[x].messages.e2e\_\_[realm\_] Rx\_RAR\_2001.qns\_stat.total\_time\_in\_ms**

Description: Total milliseconds of successful messages with return code matching 2001

**node[x].messages.e2e\_<domain>[realm\_] Gx\_RAR-T\_3xxx.qns\_stat.success**

Description: Success count of messages with return code matching 3XXX

**node[x].messages.e2e\_\_[realm\_] Gx\_RAR-T\_4xxx.qns\_stat.success**

Description: Success count of messages with return code matching 4XXX

**node[x].messages. e2e\_\_ [realm\_] Gx\_RAR-T\_5xxx. qns\_stat.success**

Description: Success count of messages with return code matching 5XXX

**node1.counters. [realm\_] Rx\_RAA\_bypass. qns\_count**

Description: Count of messages that do not require processing by the policy engine

**node1.counters. [realm\_] Rx\_RAA.qns\_count**

Description: Count of messages successful sent to the policy engine

**node1.counters. [realm\_] Rx\_RAA\_drop. qns\_count**

Description: Count of messages dropped due to exceeding SLA

**node[x].messages. e2e\_\_ [realm\_] Rx\_STR\_2001. qns\_stat.success**

Description: Success message count for return code 2001

**node[x].messages. e2e\_\_ [realm\_] Rx\_STR\_2001. qns\_stat.total\_time\_in\_m**

Description: Total milliseconds of successful messages with return code matching 2001

**node[x].messages. e2e\_\_ [realm\_] Rx\_STR\_3xxx. qns\_stat.success**

Description: Success count of messages with return code matching 3XXX

**node[x].messages. e2e\_\_ [realm\_] Rx\_STR\_4xxx. qns\_stat.success**

Description: Success count of messages with return code matching 4XXX

**node[x].messages. e2e\_\_ [realm\_] Rx\_STR\_5xxx. qns\_stat.success**

Description: Success count of messages with return code matching 5XXX

**node1.counters. [realm\_] Rx\_STR.qns\_count**

Description: "Count of messages successful sent to the policy engine"

**node1.counters. [realm\_] Rx\_STR\_drop. qns\_count**

Description: Count of messages dropped due to exceeding SLA

**node1.messages. in\_q\_Rx\_STR. qns\_stat.success**

Description: "Count of messages successful sent to the policy engine"

**node1.messages. in\_q\_Rx\_STR. qns\_stat. total\_time\_in\_ms**

Description: Total milliseconds of messages successfully sent to the policy engine

**node1.messages. diameter\_Rx\_STR. qns\_stat.success**

Description: Success message count

**node1.messages.diameter\_Rx\_STR.qns\_stat.total\_time\_in\_ms**

Description: Total milliseconds of successful messages

**node1.counters.[realm\_] Rx\_STA\_2001.qns\_count**

Description: Count of STA messages with result-code = 2001 sent successfully to the Policy Director (LB)

# Alarms

**RxAAR**

**Description:** "This alert is fired when the percentage of Success Rx AAR responses send is lesser threshold."

**Formula:**

$$\frac{\text{sum}(\text{increase}(\text{diameter\_responses\_total}\{\text{command\_code}=\backslash\text{''AAA''}, \text{response\_status}=\backslash\text{''2001''}\}[5\text{m}]))}{\text{sum}(\text{diameter\_responses\_total}(\text{outgoing\_request\_total}\{\text{command\_code}=\backslash\text{''AAA''}\}[5\text{m}]))} < 0.90$$
**RxSTA**

**Description:** "This alert is fired when the percentage of Success Rx STA responses send is lesser threshold."

**Formula:**

$$\frac{\text{sum}(\text{increase}(\text{diameter\_responses\_total}\{\text{command\_code}=\backslash\text{''STA''}, \text{response\_status}=\backslash\text{''2001''}\}[5\text{m}]))}{\text{sum}(\text{diameter\_responses\_total}(\text{outgoing\_request\_total}\{\text{command\_code}=\backslash\text{''STA''}\}[5\text{m}]))} < 0.90$$
**RxRAR**

**Description:** "This alert is fired when the percentage of Success Rx RAR responses Received is lesser threshold."

**Formula:**

$$\frac{\text{sum}(\text{increase}(\text{diameter\_responses\_total}\{\text{command\_code}=\backslash\text{''RAA''}, \text{response\_status}=\backslash\text{''2001''}\}[5\text{m}]))}{\text{sum}(\text{diameter\_responses\_total}(\text{outgoing\_request\_total}\{\text{command\_code}=\backslash\text{''RAA''}\}[5\text{m}]))} < 0.90$$
**RxASR**

**Description:** "This alert is fired when the percentage of Success Rx ASR responses send is lesser threshold."

**Formula:**

$$\frac{\text{sum}(\text{increase}(\text{diameter\_responses\_total}\{\text{command\_code}=\backslash\text{''ASA''}, \text{response\_status}=\backslash\text{''2001''}\}[5\text{m}]))}{\text{sum}(\text{diameter\_responses\_total}(\text{outgoing\_request\_total}\{\text{command\_code}=\backslash\text{''ASA''}\}[5\text{m}]))} < 0.90$$
**pod-down**

**Description:** CDL EP Pod Down

**Formula:**

$$\text{up}\{\text{pod}=\backslash\text{''cdl-ep.*''}\} = 0$$

**pod-down**

**Description:** CDL Pod Slot Change

**Formula:**

`up{pod=~"cdl-slot-session-cl-m1-0"} == 0`

**pod-down**

**Description:** Diameter EP Change

**Formula:**

`up{pod=~'diameter-ep.*'} == 0`

**pod-down**

**Description:** EP Mapping Change

**Formula:**

`up{pod=~'etcd-pcf.*'} == 0`

**pod-down**

**Description:** Grafana Dashboard Change

**Formula:**

`up{pod=~'grafana-dashboard.*'} == 0`

**pod-down**

**Description:** Kafka Changed

**Formula:**

`up{pod=~'kafka.*'} == 0`

**pod-down**

**Description:** LDAP Pod Changed

**Formula:**

`up{pod=~'ldap-pcf.*'} == 0`

**pod-down**

**Description:** PCF Engine Changed

**Formula:**

`up{pod=~'pcf-engine-pcf.*'} == 0`

**pod-down**

**Description:** PCF Rest EP Change

**Formula:**

`up{pod=~'pcf-rest-ep.*'} == 0`

### LDAP Query

**Description:** "This alert is fired when the success percentage of ldap query request is lesser threshold."

**Formula:**

```
sum(increase(message_total{type=~\"*_ldap_query\", status=\"success\"}[5m]))
/sum(increase(message_total{type=~\"*_ldap_query\"}[5m])) < 0.90
```

### LDAP Modify

**Description:** "This alert is fired when the success percentage of ldap modify request is lesser threshold."

**Formula:**

```
sum(increase(message_total{component=\"ldap-ep\", type=~\"*_ldap_modify\", status=\"success\"}[5m]))
/sum(increase(message_total{component=\"ldap-ep\", type=~\"*_ldap_modify\"}[5m])) < 0.90
```

### PLF Request

**Description:** This alert is fired when the success percentage of PLF request is lesser threshold.

**Formula:**

```
sum(increase(message_total{type=~\"ldap_search-res_success\", status=\"success\"}[5m]))
/sum(increase(message_total{type=~\"ldap_search-res_.*\"}[5m])) < 0.90
```

### NAP Notification

**Description:** This alert is fired when the success percentage of NAP request is lesser threshold.

**Formula:**

```
sum(increase(message_total{type=~\"ldap_change-res_success\", status=\"success\"}[5m]))
/sum(increase(message_total{type=~\"ldap_change-res_.*\"}[5m])) < 0.90
```

### node-disk-running-full

**Description:** test

**Formula:**

```
node_filesystem_usage > 0.0001
```

### vm-down

**Description:** VM Down

**Formula:**

```
up{pod=~\"node-expo.*\"} == 0
```

### mem-util-high

**Description:** High Memory Usage

**Formula:**

$\text{avg}(\text{node\_memory\_MemAvailable\_bytes} / \text{node\_memory\_MemTotal\_bytes} * 100) \text{ by } (\text{hostname}) < 20$

**disk-util-high**

**Description:** High Disk Usage

**Formula:**

$\text{avg}(\text{node\_filesystem\_avail\_bytes}\{\text{mountpoint}=\text{"^"}\} / \text{node\_filesystem\_size\_bytes}\{\text{mountpoint}=\text{"^"}\} * 100) \text{ by } (\text{hostname}) < 20$

**cpu-util-idle**

**Description:** High CPU Usage

**Formula:**

$\text{avg}(\text{rate}(\text{node\_cpu\_seconds\_total}\{\text{mode}=\text{'idle'}\}[1\text{m}])) \text{ by } (\text{hostname}) * 100 < 50$

## CHAPTER 62

# Support for EPS Fallback

- [Feature Summary and Revision History, on page 467](#)
- [Feature Description, on page 467](#)
- [How It Works, on page 468](#)
- [Call Flows, on page 468](#)
- [Standards Compliance, on page 470](#)

## Feature Summary and Revision History

### Summary Data

**Table 212: Summary Data**

Applicable Products or Functional Area	PCF
Applicable Platform(s)	SMI
Feature Default Setting	Enabled
Related Documentation	Not Applicable

### Revision History

**Table 213: Revision History**

Revision Details	Release
First introduced.	2023.03.0

## Feature Description

The PCF communicates with the SMF on the N7 interface subscribing to the EPS Fallback. The following describes about the Evolved Packet System (EPS) Fallback Report:

- Support for EPS Fallback Report
- Requesting SMF for EPS Fallback Report
- Subscription for EPS Fallback Event
- Reporting EPS Fallback to Application Function (AF)

**Support for EPS Fallback Report:**

PCF negotiates with the SMF for the EPS Fallback Report feature and supports the EPS Fallback Report on the N7 interface. If the SMF supports the EPS Fallback Report feature, PCF enables it for the PDU session.

The AF negotiates for the EPS Fallback Report feature on N5 and Rx interfaces. The EPS Fallback Report feature for the Rx interface and N5 interface gets enabled, only if the feature is active for the PDU session. If SMF doesn't support this feature, then PCF disables the feature for the AF session.

**Requesting SMF for EPS Fallback Report:**

PCF requests the SMF to report EPS\_FALLBACK for the installed or modified PCC rules corresponding to the AF session as follows:

- Add EPS\_FALLBACK to **policyControlReqTriggers**.
- Add EPS\_FALLBACK and references to PCC rule IDs to **lastReqRuleData** only for voice media type(5QI=1)

**Subscription for EPS Fallback Event:**

**N5 Interface:** The AF subscribes to the EPS Fallback event and provides the **EventsSubscReqData** in the N5 Create or Update request message. The subscription for EPS Fallback event doesn't support the N5 delete requests.

**Rx Interface:** The AF subscribes to the EPS Fallback event and provides the EPS\_FALLBACK within the Specific-Action AVP in AAR. The subscription for the EPS Fallback event doesn't support the STR.

**Reporting EPS Fallback to AF:**

**N5 Interface:** The PCF notifies the AF, and the EPS Fallback event gets added to the **evNotifs** attribute. The PCF doesn't include the EPS\_FALLBACK event in the N5 Delete Response sent to AF in N5 Delete.

**Rx Interface:** The PCF notifies the AF and EPS Fallback gets added to the Specific-Action AVP in the RAR. The PCF doesn't include the EPS\_FALLBACK Specific-Action AVP in the STA in the case of STR.

## How It Works

This section describes how this feature works.

## Call Flows

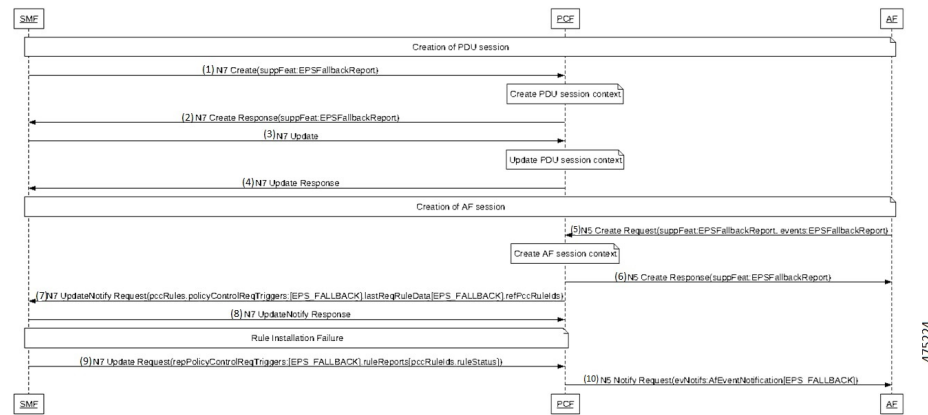
This section describes the call flows for this feature.

## N5 Interface Call Flow

This section describes the N5 Interface call flow.

**Figure 83: N5 Interface Call Flow**

**Table 214: N5 Interface Call Flow Description**

Step	Description
1	The SMF sends a N7 Create to the PCF with SuppFeat bit 35 for EPS Fallback Report.
2	After Create PDU session context, the PCF sends N7 create Response with SuppFeat bit 35 for EPS Fallback Report.
3	The SMF sends N7 Update to the PCF.
4	After Update PDU session context, the PCF sends N7 Update Response to the SMF.
5	The AF sends N5 Create request to the PCF with SuppFeat bit 22 for EPS Fallback Report.
6	After Create AF session context, the PCF sends N5 Create Response to the AF with SuppFeat bit 22 for EPS Fallback Report.
7	The PCF sends the N7 Notify Request to the SMF with EPS_FALLBACK in “policyControlReqTriggers” and in PCC rule IDs in “lastReqRuleData”.
8	The SMF sends the N7 Update Notify Response to the PCF.
9	After Rule Installation Failure, the SMF sends the N7 Update Request to the PCF with EPS_FALLBACK in “repPolicyControlReqTriggers” and the affected PCC rules in the “ruleReports”.
10	The PCF sends the N5 Notify Request to the AF with EPS_FALLBACK event.

## Rx Interface Call Flow

This section describes the Rx Interface call flow.

Figure 84: Rx Interface Call Flow

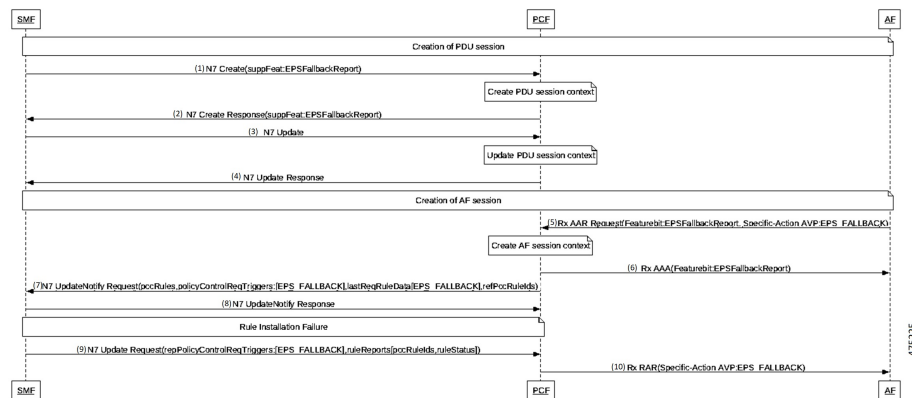

Table 215: Rx Interface Call Flow Description

Step	Description
1	The SMF sends a N7 Create to the PCF with SuppFeat bit 35 for EPSFallbackReport
2	After Create PDU session context, the PCF sends N7 create Response with SuppFeat bit 35 for EPS Fallback Report.
3	The SMF sends N7 Update to the PCF.
4	After Update PDU session context, the PCF sends N7 Update Response to the SMF.
5	The AF sends Rx AAR request to the PCF with SuppFeat bit 8 for EPS Fallback Report.
6	After Create AF session context, the PCF sends Rx AAA to the AF with SuppFeat bit 8 for EPS Fallback Report.
7	The PCF sends the N7 Notify Request to the SMF with EPS_FALLBACK in “policyControlReqTriggers” and in PCC rule IDs in “lastReqRuleData”.
8	The SMF sends the N7 Update Notify Response to the PCF.
9	After Rule Installation Failure, the SMF sends the N7 Update Request to the PCF with EPS_FALLBACK in “repPolicyControlReqTriggers” and the affected PCC rules in the “ruleReports”.
10	The PCF sends the Rx RAR to the AF with EPS_FALLBACK Specific-action AVP.

## Standards Compliance

This feature complies with the following standards specifications:

- 3GPP 29.214 version 16.15.0 “Policy and charging control over Rx reference point”
- 3GPP 29.512 version 16.7.0 “Session Management Policy Control Service”
- 3GPP 29.514 version 16.5.0 “Policy Authorization Service”

## CHAPTER 63

# Support for OAUTH2 on PCF

- [Feature Summary and Revision History, on page 471](#)
- [Feature Description, on page 472](#)
- [How It Works, on page 472](#)
- [Feature Configuration, on page 472](#)
- [Call Flows , on page 473](#)
- [Standards Compliance , on page 473](#)

## Feature Summary and Revision History

### Summary Data

**Table 216: Summary Data**

Applicable Products or Functional Area	PCF
Applicable Platform(s)	SMI
Feature Default Setting	Disabled – Configuration required to enable
Related Documentation	Not Applicable

### Revision History

**Table 217: Revision History**

Revision Details	Release
First introduced.	2023.02.0

## Feature Description

The PCF supports the OAuth2, which is an authorization protocol and NOT an authentication protocol. The Network Function Repository (NRF) is the designated OAuth2 Authorization Server. The OAuth2 provides the client to the NRF and includes the OAuth2 Access Token validation for the SBI requests from consumer NFs.

The OAuth2 feature needs to enable or disable globally for all SBA interfaces and allows the subscribers to access to a set of resources. For example:

- Remote APIs
- User data

Following the "Client Credentials" authorization, the NRF provides the Nnrf\_AccessToken service for OAuth2 authorization. The OAuth2 uses Access Tokens, and the Access Token provides the authorization to access resources on behalf of the end user. However, the JSON Web Token (JWT) format needs to be used in some contexts. The OAuth2 enables token issuers to include data in the token itself. For security reasons, the Access Tokens may have an expiration date.

---

**Note** There's no specific format for Access Tokens.

---

## How It Works

This section describes how OAuth2 Support feature works.

## Feature Configuration

This section describes how to configure the OAuth2 Support.

To configure the OAuth2 support, use the following configuration:

```
config
  oauth2 oauth2Group
  service type nrf nnrf-oauth2
  endpoint-profile oauth2Profile
  capacity 10
  priority 10
  uri-scheme http
  endpoint-name ep1
  priority 10
  capacity 10
  primary ip-address ipv4 10.X.X.X
  primary ip-address port 81XX
  secondary ip-address ipv4 10.X.X.X
  secondary ip-address port 81XX
  tertiary ip-address ipv4 10.X.X.X
```

```
    tertiary ip-address port 81XX
end
```

Rest-Endpoint Configurations:

- rest-endpoint oauth-service server false
- rest-endpoint oauth-service client true

**Note** • The PCF OAuth2 server not supported in this release, so it should be false.

Call Flows

This section describes the call flows for this feature.

OAuth2 Support Call Flow

This section describes the OAuth2 Support call flow.

Figure 85: OAuth2 Support Call Flow

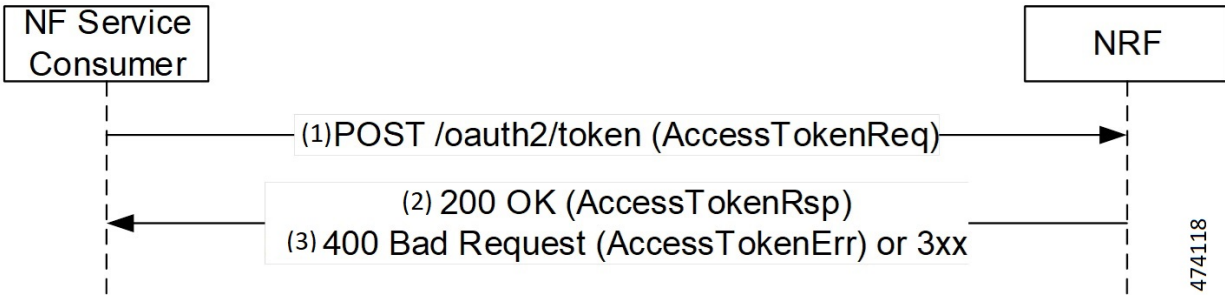

Table 218: OAuth2 Support Call Flow Description

Step	Description
1	The NF Service Consumer sends a Post /OAuth2 /Token Access Token Request to the NRF.
2	The NRF sends 200 OK (Access Token Response) to the NF Service Consumer.
3	The NRF sends 400 Bad Request (Access Token Error) or 3xx to the NF Service Consumer.

Standards Compliance

This feature complies with the following standards specifications:

- 3GPP 29.510 v15.4.0 "Network function repository services"
- 3GPP 33.310 "Network Domain Security (NDS); Authentication Framework (AF)"
- 3GPP 33.501 v16.8.0 "Security architecture and procedures for 5G system"
- IETF RFC 6749 and 6750 "OAuth 2.0 Authorization Framework"
- 3GPP 29.510 v16.9.0 "Network Function Repository Services"
- 3GPP 29.500 v16.8.0 "Technical Realizations of Service Based Architecture (HTTP Standards reference)"

## CHAPTER 64

# Support for UDR Subscribe, Unsubscribe, and Notify

- [Feature Summary and Revision History, on page 475](#)
- [Feature Description, on page 476](#)
- [How It Works, on page 476](#)
- [Call Flows, on page 476](#)
- [Feature Configuration, on page 478](#)
- [Standards Compliance, on page 479](#)

## Feature Summary and Revision History

### Summary Data

*Table 219: Summary Data*

Applicable Products or Functional Area	PCF
Applicable Platform(s)	SMI
Feature Default Setting	Enabled – Always-on
Related Documentation	Not Applicable

### Revision History

*Table 220: Revision History*

Revision Details	Release
First introduced.	2023.01.0

## Feature Description

The Unified Data Repository (UDR) offers the Nudr\_DataRepository service. The Nudr\_DataRepository service allows the Network Function (NF) service consumers to retrieve, create, update, and modify, and delete data stored in the UDR.

PCF supports the following services of UDR for both AMF and SMF Policies:

- Subscribe
- Unsubscribe
- Notify
- Query

Following are the functions of Nudr\_DataRepository service:

- Allows NF service consumers to subscribe or unsubscribe to the data change notification and notifies the data change.
- Allows the PCF to access subscription data for policy controls and application-specific data stored in the UDR.

The Nudr interface supports the reference point representation and defines the N36 reference point for the interactions between PCF and UDR.

## How It Works

This section describes how this feature works.

## Call Flows

This section describes the key call flows for this feature.

### UDR Subscribe and Notify Call Flow

This section describes the UDR subscribe and notify call flow.

Figure 86: UDR Subscribe and Notify Call Flow

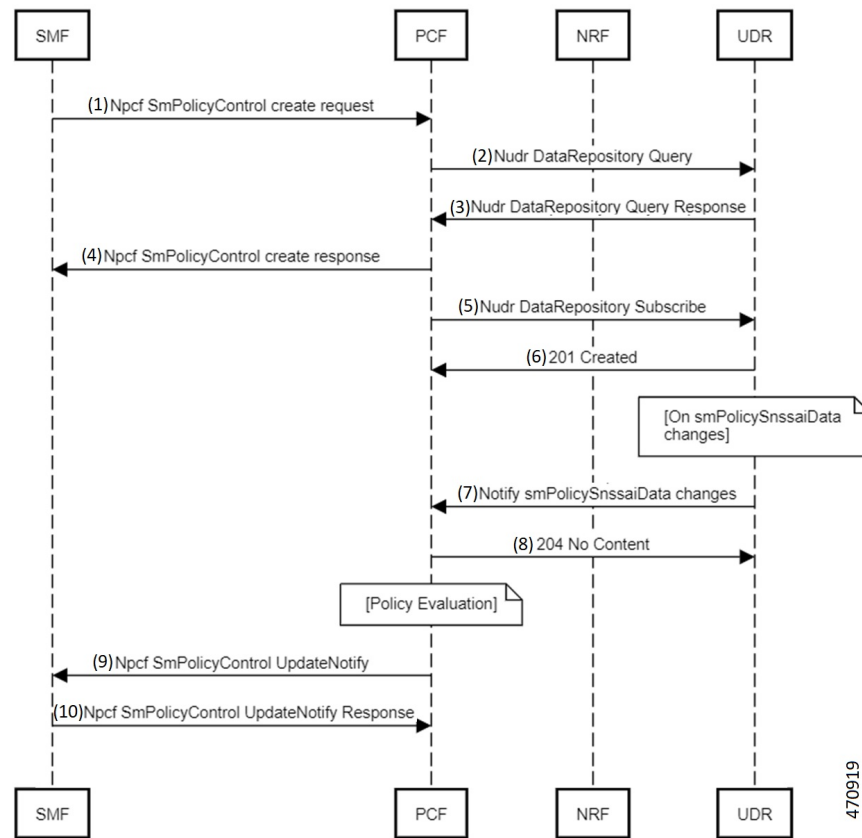

Table 221: UDR Subscribe and Notify Call Flow Description

Step	Description
1	The SMF sends a Npcf SmPolicy Control Create request to the PCF.
2	The PCF sends the Nudr Data Repository Query to the UDR.
3	The UDR sends the Nudr Data Repository Query response to the PCF.
4	The PCF sends the Npcf SmPolicy Control Create response to the SMF.
5	The PCF sends the Nudr Data Repository Subscribe to the UDR.
6	The UDR sends the 201 Created to the PCF.
7	After smPolicy SnssaiData changes, the UDR sends the Notify smPolicy SnssaiData changes to the PCF.
8	The PCF sends 204 No Content to the UDR.

Step	Description
9	After Policy Evaluation, the PCF sends the Npcf SmPolicy Control Update Notify to the SMF.
10	The PCF sends the Npcf SmPolicy Control Update Notify to the SMF.
11	The SMF sends the Npcf SmPolicy Control Update Notify Response to the PCF.

# UDR Unsubscribe Call Flow

This section describes the UDR Unsubscribe Call Flow.

Figure 87: UDR Unsubscribe Call Flow

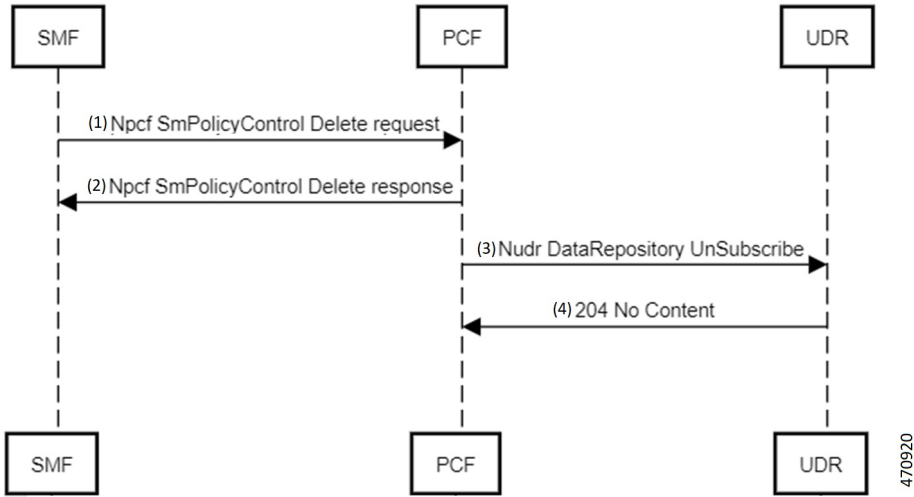

Table 222: UDR Unsubscribe Call Flow Description

Step	Description
1	The SMF sends a Npcf SmPolicy Control Delete request to the PCF.
2	The PCF sends the Npcf SmPolicy Control Delete request to the SMF.
3	The PCF sends the Nudr Data Repository UnSubscribe to the UDR.
4	The UDR sends 204 No Content to the PCF.

# Feature Configuration

To configure this feature, use the following configuration:

## Rest End-Point configuration

```
config
  rest-endpoint interface [n36]
  ips ip_address
  port port_number
end
```

### NOTES:

- **rest-endpoint interface [n36]**—Specifies the interface name N36 for the rest endpoint configurations for PCF-UDR communication.
- **ip\_address**—Specifies the IPv4 or IPv6 address that needs to assign for the interface. The specified value is 192.168.X.X.
- **port interface\_port\_number**—Specifies the port number for the interface. The specified default value is 9082.

## Engine Configuration

By default, UDR is disabled on PCF. Enabling the UDR interface on the pcf engine, use the following configuration:

```
config
  properties skipped.device.mgrs
  value RX_TGPP,GX_TGPP,SY_V11
exit
```

Disabling the UDR interface on the pcf engine, use the following configuration:

```
config
  properties skipped.device.mgrs
  value RX_TGPP,GX_TGPP,SY_V11,N36_TGPP
exit
```

## Standards Compliance

This feature complies with the following standards specifications:

- 3GPP 29.510 Network function repository services
- 3GPP 33.310 Network Domain Security (NDS); Authentication Framework (AF)
- 3GPP 33.501 Security architecture and procedures for 5G system
- 3GPP 29.512 v16.9.0 Session Management Policy Control Service

# CHAPTER 65

## Table Evaluation Optimization for PCF

- [Feature Introduction, on page 481](#)
- [Initiator Conditions, on page 481](#)

### Feature Introduction

Table 223: Feature History

Feature Name	Release Information	Description
Initiator Condition for Evaluation of CRD Tables	2025.01.0	<p>PCF allows the user to include the Table Search Initiator Conditions in Custom Reference Data (CRD) table. This addition selectively activates only the required tables, thereby optimizing the overall evaluation process.</p> <p>This feature enhances the efficiency of PCF by reducing unnecessary evaluations and streamlining troubleshooting efforts.</p> <p><b>Default Setting:</b> Enabled - Always on</p>

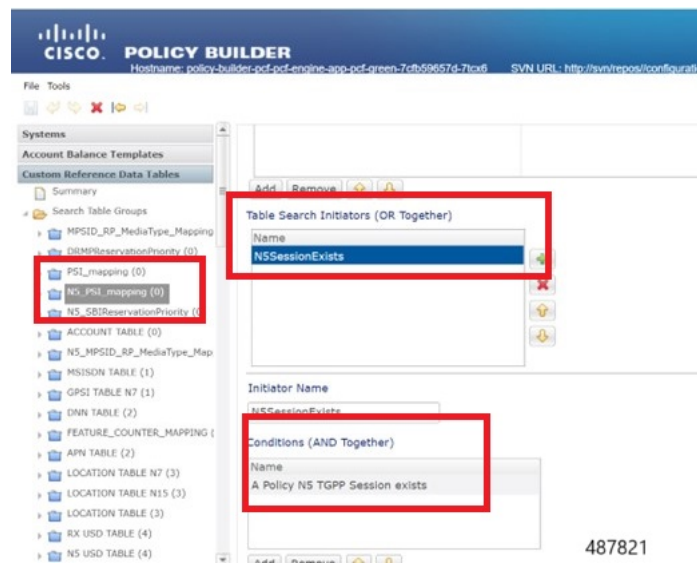
The PCF currently evaluates all the configured CRD tables for every incoming message. This comprehensive evaluation complicates the troubleshooting by making it challenging to determine the source of specific values. So, PCF allows the inclusion of Table Search Initiator conditions that activates only the required tables based on specific conditions.

The Initiator conditions can be added for N5, Rx and non N5/Rx tables.

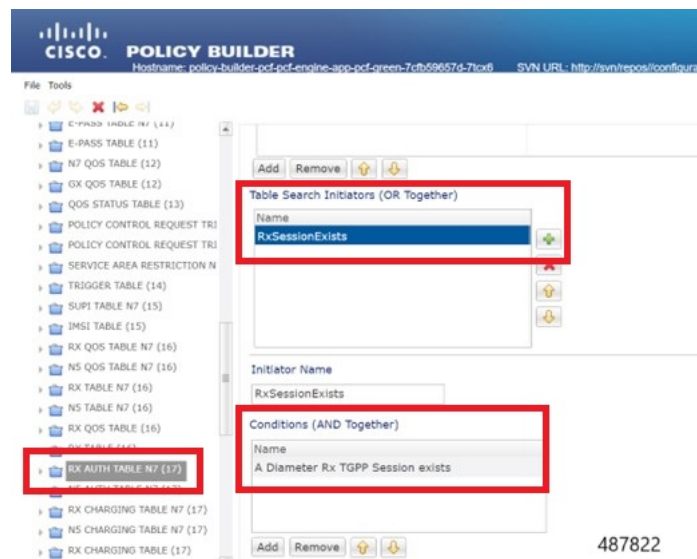
### Initiator Conditions

The preceeding Table Search Initiator conditions are included for the respective tables for evaluation:

- For N5 Tables, use the **A Policy N5 TGPP Session exists** condition.

- For Rx Tables, use the **A Diameter Rx TGPP Session exists** condition.

- Use a **A Policy N5 TGPP Session exists** or **A Diameter Rx TGPP Session exists** condition for the tables to avoid evaluation for messages other than N5 or Rx message:

**CISCO. POLICY BUILDER**  
Hostname: policy-builder-pcf-pcf-engine-app-pcf-green-56f65d85c8-1cz86 SVN URI: http://svn/repos/pcf/configuration

File Tools

IMSI TABLE (15)  
RX QOS TABLE N7 (16)  
NS QOS TABLE N7 (16)  
RX TABLE N7 (16)  
NS TABLE N7 (16)  
RX QOS TABLE (16)  
RX TABLE (16)  
RX AUTH TABLE N7 (17)  
NS AUTH TABLE N7 (17)  
RX CHARGING TABLE N7 (17)  
NS CHARGING TABLE N7 (17)  
RX CHARGING TABLE (17)  
RX AUTH TABLE (17)  
NS\_DUMMY NOTIFY TABLE N7 (18)  
DUMMY NOTIFY TABLE N7 (18)  
DUMMY RAR TABLE (18)  
TEARDOWN TABLE N7 (19)  
TEARDOWN TABLE N15 (19)  
TEARDOWN TABLE (19)  
QOS OVERRIDE TABLE N7 (20)  
QOS OVERRIDE TABLE (20)  
**N28 ACTION TABLE (21)**

N28 ACTION TABLE 21 Copy: Current

**Result Columns**

*Name	Display Name
ACTION_OVER_N28	ACTION OVER N28

Add Remove

**Table Search Initiators (OR Together)**

Name
NSSessionExists
RxSessionExists

487823

**CISCO. POLICY BUILDER**  
Hostname: policy-builder-pcf-pcf-engine-app-pcf-green-56f65d85c8-1cz86 SVN URI: http://svn/repos/pcf/configuration

File Tools

IMSI TABLE (15)  
RX QOS TABLE N7 (16)  
NS QOS TABLE N7 (16)  
RX TABLE N7 (16)  
NS TABLE N7 (16)  
RX QOS TABLE (16)  
RX TABLE (16)  
RX AUTH TABLE N7 (17)  
NS AUTH TABLE N7 (17)  
RX CHARGING TABLE N7 (17)  
NS CHARGING TABLE N7 (17)  
RX CHARGING TABLE (17)  
RX AUTH TABLE (17)  
NS\_DUMMY NOTIFY TABLE N7 (18)  
DUMMY NOTIFY TABLE N7 (18)  
DUMMY RAR TABLE (18)  
TEARDOWN TABLE N7 (19)  
TEARDOWN TABLE N15 (19)  
TEARDOWN TABLE (19)  
QOS OVERRIDE TABLE N7 (20)  
QOS OVERRIDE TABLE (20)  
N28 ACTION TABLE (21)

Add Remove

**Table Search Initiators (OR Together)**

Name
NSSessionExists
RxSessionExists

Initiator Name  
NSSessionExists

**Conditions (AND Together)**

Name
A Policy NS TGPP Session exists

Add Remove

487824

## CHAPTER 66

# UDR Interface

- [Feature Summary and Revision History, on page 485](#)
- [Feature Description, on page 486](#)
- [How it Works, on page 488](#)
- [Configuring the UDR Base URL, on page 492](#)
- [Standards Compliance, on page 492](#)
- [Filtering the Profile Data, on page 493](#)

## Feature Summary and Revision History

### Summary Data

**Table 224: Summary Data**

Applicable Product(s) or Functional Area	PCF
Applicable Platform(s)	SMI
Feature Default Setting	Enabled – Configuration required to disable
Related Documentation	Not Applicable

### Revision History

**Table 225: Revision History**

Revision Details	Release
Enhancement introduced. Introduced changes related to the Nudr_DataRepository service.	2020.02.0
First introduced.	2020.01.0

## Feature Description

The PCF interfaces with the User Data Repository (UDR) to receive subscriber-related policies for User Equipment (UE) attach and session establishment. When a UE attaches to the network, AMF requires AM policies of the subscriber from PCF for the UE. Similarly, when a UE makes a PDU Session, SMF requires policy rules from PCF. Subscriber attributes are stored in the UDR. PCF communicates with UDR to receive these attributes which are used in the evaluation of policies.

PCF invokes the Nudr\_DataRepository service to retrieve the AM and SM Policy attributes. PCF carries out the discovery of UDR URL through the Nnrf\_NFDiscovery service which is NRF service.

## API Details

Description	API URI	Request Parameters	Response Parameters
Retrieves the access and mobility policy data for a subscriber.	{apiRoot}/nudr-dr/v1/policy-data/ues/{ueId}/am-data	Path and Query	200 Ok AmPolicyData
Retrieves the session management policy data for a subscriber.	{apiRoot}/nudr-dr/v1/policy-data/ues/{ueId}/sm-data	Path and Query	200 Ok SmPolicyData

**Important** The UE Id in the API represents the SUPI or GPSI.

## Parameter Details

PCF supports the following parameters:

### AMPolicy Query Parameters

*Table 226: AMPolicy Query Parameters*

Parameter Name	Parameter Type	Description
ueId	Path	SUPI or GPSI

### AmPolicyData

*Table 227: AmPolicyData*

Parameter Name	Parameter Type	Description
ueId	Path	SUPI or GPSI
AmPolicyData	-	List of category identifiers associated with the subscriber.

## SmPolicy Query Parameters

**Table 228: SmPolicy Query Parameters**

Parameter Name	Parameter Type	Description
ueId	Path	SUPI or GPSI
Snssai	Query	Identifies single network slice selection assistance information.
Dnn	Query	Identifies a Data Network Name.
Fields	Query	Attributes to be received.

## SmPolicyData

Before configuring the SmPolicyData parameters, make sure that in the Policy Builder the policy subscriber AVP field has the following keys:

- allowedServices
- subscCats

**Table 229: smPolicySnssaiData Object**

Parameter Name	Description
smPolicySnssaiData	The Session Management Policy data per S-NSSAI for all the SNSSAIs of the subscriber. The key of the map is the S-NSSAI.  <b>Note</b> The SmPolicySnssaiData parameter contains the Snssai and SmPolicyDnnData objects.

**Table 230: Snssai Object**

Parameter Name	Description
Snssai	Identifies a single network slice selection assistance information.

**Table 231: SmPolicyDnnData objects**

Parameter Name	Description
Dnn	Identifies the Data Network Name.
allowedServices	List of subscriber's allowed service identifiers.
subscCats	List of categories associated with the subscriber.
gbrUl	Maximum aggregate UL bitrate that is provided across all GBR QoS Flows in the DNN.

Parameter Name	Description
gbrDI	Maximum aggregate DL bitrate that is provided across all GBR QoS Flows in the DNN.
adcSupport	Indicates whether application detection and control that is enabled for a subscriber.
subscSpendinglimits	Indicates whether PCF must enforce policies that are based on subscriber spending limits.
ipv4Index	Information that identifies which IP pool or external server that is used to allocate the IPv4 address.
ipv6Index	Information that identifies which IP pool or external server that is used to allocate the IPv6 address.
Offline	Indicates that the offline charging is applicable to the PDU session.
Online	Indicates that the online charging is applicable to the PDU session.
chfInfo	Address of the charging function.
usageMonDataLimits	Contains a list of usage monitoring profiles that are associated with the subscriber.  The monitoring key that is used as the key in the map.
usageMonData	Contains the remaining allowed usage data that are associated with the subscriber.  The monitoring key that is used as the key in the map.
mpsPriority	Indicates subscription to the MPS priority service. Priority applies to all traffic on the PDU Session.
imsSignallingprio	Indicates subscription to the IMS signaling priority service. Priority only applies to IMS signaling traffic.
mpsPrioritylevel	Relative priority level for the multimedia priority services.
smPolicySnssaiData	The Session Management Policy data per S-NSSAI for all the SNSSAIs of the subscriber. The key of the map is the S-NSSAI.

**Note** The PCF does not support the UDR-N36 response data fields such as umDataLimits and umData.

## How it Works

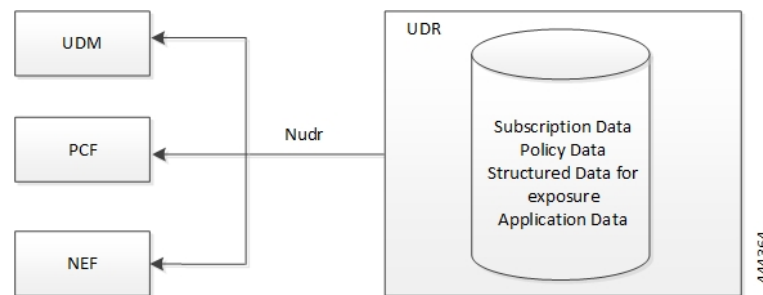
This section describes how this feature works.

The User Data Repository (UDR) provisions PCF to retrieve the data stored in the UDR through the Nudr\_DataRepository service. The service is also responsible for enabling the NF to subscribe and unsubscribe to the data change notifications from UDR. In particular to PCF, the Nudr\_DataRepository service provides the following retrieve services to access policy control-related subscription information and application-specific information that is stored in the UDR:

- Subscription to notifications from the UDR on changes in the policy control-related subscription information.
- Subscription to the UDR for the AF requests targeting a DNN and S-NSSAI or a group of UEs (roaming UEs for LBO case) that are identified by an Internal Group Identifier.
- Subscription to notifications from the UDR on the update of AF requests targeting a DNN and S-NSSAI or a group of UEs (roaming UEs for LBO case) identified by an Internal Group Identifier.

The N36 reference point is defined for the interactions between PCF and UDR in the following reference point representation.

**Figure 88: N36 Reference Point**

## Call Flows

This section describes the key call flows for this feature.

### AM Policy Subscription Call Flow

This section describes the AM Policy Subscription call flow .

Figure 89: AM Policy Subscription Call Flow

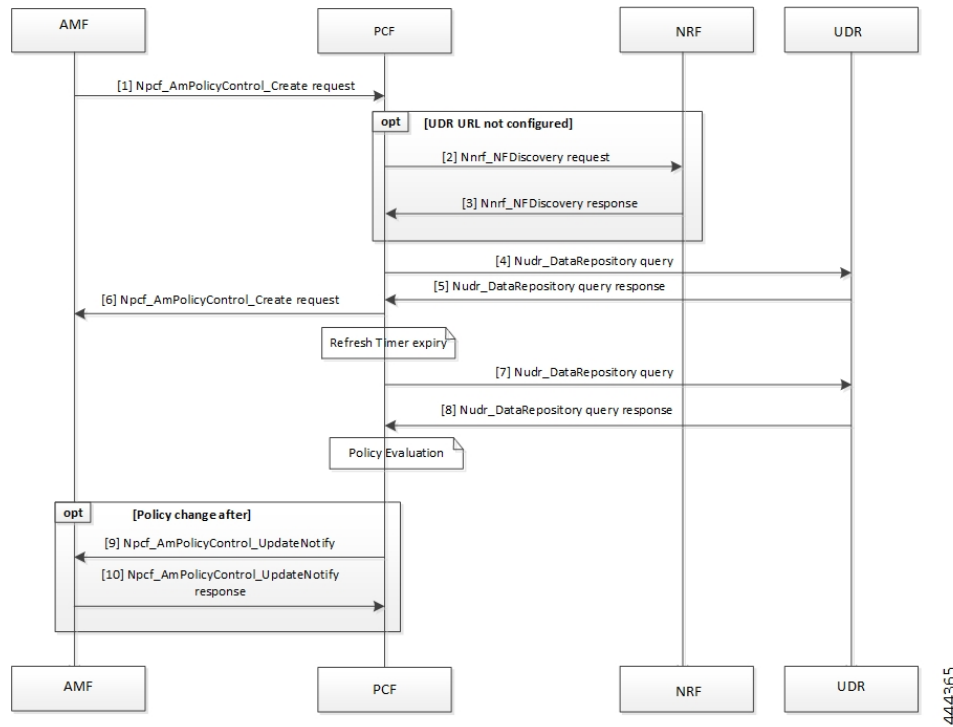

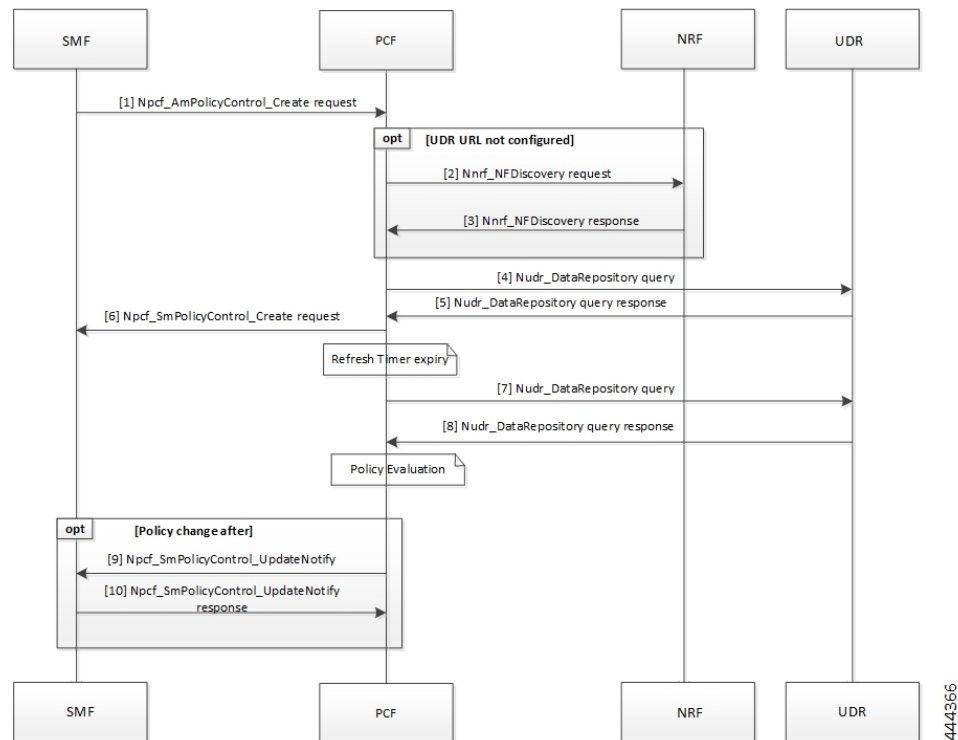
Table 232: AM Policy Subscription Call Flow Description

Step	Description
1	The AMF sends a Npcf_AmPolicyControl_Create request to the PCF.
2	If the UDR URL is not configured, the PCF sends the Nnrf_NFDiscovery request is sent to NRF.
3	In response, the NRF sends the Nnrf_NFDiscovery results to the PCF.
4	The PCF sends the Nudr_DataRepository query to the UDR.
5	In response, the UDR sends the repository details to the PCF.
6	The PCF sends the Npcf_AmPolicyControl_Create request to the AMF.
7	The PCF sends the Nudr_DataRepository query to the UDR.
8	The UDR responds to PCF with the repository information.
9	After PCF evaluates the response, if the policy has modified, then the PCF sends the Npcf_AmPolicyControl_UpdateNotify request to the AMF.
10	The AMF sends the Update Notification as a response to the PCF.

## SM Policy Subscription Call Flow

This section describes the SM Policy Subscription call flow.

**Figure 90: SM Policy Subscription Call Flow**

**Table 233: SM Policy Subscription Call Flow Description**

Step	Description
1	The SMF sends a Npcf_SmPolicyControl_Create request to the PCF.
2	If the UDR URL is not configured, the PCF sends the Nnrf_NFDiscovery request to NRF.
3	In response, the NRF sends the Nnrf_NFDiscovery results to the PCF.
4	The PCF sends the Nudr_DataRepository query to the UDR.
5	In response, the UDR sends the repository details to the PCF.
6	The PCF sends the Npcf_SmPolicyControl_Create request to the SMF.
7	The PCF sends the Nudr_DataRepository query to the UDR.
8	The UDR responds to PCF with the repository information.
9	After PCF evaluates the response, if the policy has modified, then the PCF sends the Npcf_SmPolicyControl_UpdateNotify request to the SMF.
10	The SMF sends the Update Notification as a response to the PCF.

# Configuring the UDR Base URL

This section describes how to configure the UDR base URL discovery.

You must configure the UDR base URL for discovering profiles. The base URL aids in navigating to the mapped UDR. In the absence of the UDR base URL, the NRF's base URL is queried for the UDR base URL on the discovered profiles.

To configure the UDR base URL, use the following configuration in the Policy Ops Center console:

```
config
  nrfDiscovery
    nfType
      locality
        client client_name
        geoServer server_name
        preferredServer server_name
      nrfDiscoveryGroup
        subscriptionEnabled [ true | false ]
        subscriptionExtension extension_count
        type nf_type
      end
    end
```

## NOTES:

- **nrfDiscovery**—Enters the NRF discovery configuration mode.
- **locality**—Enters the locality configuration mode. The PCF REST endpoint considers the locality configuration.
- **client** *client\_locality*—Specify the client locality of used by the NRF endpoint.
- **geoServer** *server\_name*—Specify the geo redundant site of the preferred locality.
- **preferredServer** *preferred\_locality* —Specify the server that is configured as the preferred server. Preferred locality takes precedence over the geo locality while using the service of the discovered NF (UDR).
- **nrfDiscoveryGroup**—Enters the NRF discovery group configuration.
- **subscriptionEnabled** [ true | false ] —Configures the subscription capability.
- **subscriptionExtension** *extension\_count*—Specify the count for which the subscription can be extended.
- **type** *nf\_type*—Specify the NF type. For this configuration, it should be UDR.

# Standards Compliance

This feature complies with the following standards specifications:

- 3GPP TS 23.501 "System Architecture for the 5G System "
- 3GPP TS 23.502 "Procedures for the 5G System (5GS)"

- *3GPP TS 23.503 "Policy and charging control framework for the 5G System (5GS)"*
- *3GPP TS 29.508 "Session Management Event Exposure Service"*
- *3GPP TS 29.512 "Session Management Policy Control Service"*
- *3GPP TS 29.513 "Policy and Charging Control signalling flows and QoS parameter mapping"*
- *3GPP TS 29.519 V15.4.0 "Usage of the Unified Data Repository Service for Policy Data, Application Data and Structured Data for Exposure"*

## Filtering the Profile Data

PCF queries the subscriber attributes that are mapped in additional profiles from UDR for the N7 interface. Based on the UDR response, the attributes that are returned are mapped to the subscriber attribute. The allowed services that are returned can be mapped to the services associated with the subscriber.

For information on how to configure the additional profile data, see [Setting Up Additional Profile Data, on page 223](#).

In Policy Builder, you can access the following filters under **Domain > Additional Profile Data > Filter**:

- SUPI
- GPSI

# CHAPTER 67

## User Agent Implementation

- [Feature Summary and Revision History, on page 495](#)
- [Feature Description, on page 495](#)
- [How It Works, on page 496](#)
- [Feature Configuration, on page 496](#)

### Feature Summary and Revision History

#### Summary Data

Table 234: Summary Data

Applicable Products or Functional Area	PCF
Applicable Platform(s)	SMI
Feature Default Setting	Enabled - Always-on
Related Documentation	Not Applicable

#### Revision History

Table 235: Revision History

Revision Details	Release
First introduced.	2023.01.0

### Feature Description

The user-agent header identifies the Network Function (NF) type of the HTTP/2 client and includes in the HTTP/2 request sent over the SBI. When PCF sends the outbound request, the user agent header includes in

the HTTP/2 request. The user agent header values are extracted from all PCF inbound requests and added to the inbound request total statistics.

The `nf-type - user-agent-specific-info` filled as the pattern for this header. For example, `PCF-Inst1ClusterABC`.

## How It Works

This section describes how this feature works.

## Feature Configuration

### Configuring to Enable or Disable the User-Agent-Specific-Info

To configure the `user-agent-specific-info` for this feature, use the following configuration:

```
config
  rest-endpoint interface user-agent-specific-info [value]
end
```

#### NOTES:

- **rest-endpoint interface user-agent-specific-info [value]**—Specifies the `user-agent-specific-info` to enable or disable the user-specific value for the PCF. The specific default value is null.

## CHAPTER 68

# Utilization of SMI Labels in the Network Policy

- [Feature Summary and Revision History, on page 497](#)
- [Feature Description, on page 497](#)
- [How It Works, on page 498](#)

## Feature Summary and Revision History

### Summary Data

**Table 236: Summary Data**

Applicable Products or Functional Area	PCF
Applicable Platform(s)	SMI
Feature Default Setting	Enabled – Always-on
Related Documentation	Not Applicable

### Revision History

**Table 237: Revision History**

Revision Details	Release
First introduced.	2023.02.0

## Feature Description

The Subscriber Microservices Infrastructure (SMI) or Cloud Native Deployment Platform (CNDP) uses the network policy usage on the Kubernetes cluster. The Utilized network policies in the Common Execution Environment (CEE) namespace block the incoming traffic from the PCF namespace. The REST endpoint provides the SMI label in the network policy for accessing CEE services. PCF manages the changes in

application pods to communicate with the CEE services. The PCF REST endpoint also needs access to the Prometheus high-resolution service to collect the CPU load data.

## How It Works

This section describes how this feature works.

## CHAPTER 69

# URSP Support in PCF

Table 238: Feature History

Feature Name	Release Information	Description
URSP Support in PCF	2023.04	PCF offers UE Route Selection Policy or URSP support for the UE to determine the routing of outgoing traffic.  <b>Default Setting:</b> Enable – Always on

- [Feature Summary and Revision History, on page 499](#)
- [Feature Description, on page 500](#)
- [How it Works, on page 501](#)
- [Bulk Statistics Support, on page 532](#)

## Feature Summary and Revision History

### Summary Data

Table 239: Summary Data

Applicable Products or Functional Area	PCF
Applicable Platform(s)	SMI
Feature Default Setting	Enabled - Always-on
Related Documentation	Not Applicable

## Revision History

*Table 240: Revision History*

Revision Details	Release
First Introduced.	2023.04.0

## Feature Description

PCF offers UE Route Selection Policy (URSP) support which the UE uses to determine the routing of an outgoing traffic. The UE can route the traffic to an established PDU Session and offload to the non-3GPP access outside a PDU Session.

PCF provides the UE policy procedures and controls through the AMF interface (N15) using the NAS Signalling. The NAS messages are transparent to the AMF which cannot be decoded by the AMF or gNB on its way between UE to PCF and conversely.

Based on the UE policy, UE initiates the separate PDU sessions. The operator defines these policies on PCF which are pushed to the UE through the AMF based on the following UE values and other parameters:

- Current PLMN
- Location Area
- Service Area
- Network Slice allowed in the network
- DNN configuration

# How it Works

Table 241: Feature History

Feature Name	Release Information	Description
Enhancement to URSP Support in PCF	2024.01	<p>PCF supports the following functionalities in URSP:</p> <ul style="list-style-type: none"> <li>• PCF helps to process the UPSI list from the UE in UE Policy create request to re-install the delta of UE Policies.</li> <li>• Process the update message from AMF and subscribe to new AMF for notification.</li> <li>• Notifies with the UE Policy Control Update messages during LOC Change or PLMN change and connectivity change from UE.</li> <li>• Attempt the URSP delivery when the UE sends <code>MANAGE_UE_POLICY_COMMAND_REQUEST</code> message.</li> <li>• Evaluate the Table Driven URSP configuration and derive the UE Policy.</li> </ul> <p><b>Default Setting:</b> Enabled - Always on</p>

The URSP rule includes atleast one traffic descriptor and a route selection descriptor.

Following are the different types of traffic descriptors and route selection components:

## Traffic Descriptors

The URSP rule includes one or more traffic descriptors that specifies the matching criteria.

- OSId and OSAppId(s) - The OSId identifier identifying the operating system. OSAppId(s) identifier is associated with a given application and uniquely identifying the application within the UE for a given operating system.
- DNN - This is matched against the DNN information provided by the application.
- Match all

### Route Selection Components

- SSC Mode Selection Policy (SSCMSP) - This is used by the UE to associate the matching application with SSC modes. The modes take the following types:
  - SSC 1
  - SSC 2
  - SSC 3
- Network Slice Selection Policy (NSSP) - This is used by the UE to associate the matching application with SNSSAI.
- DNN Selection Policy - This is used by the UE to associate the matching application with DNN.
- PDU Session Type Policy - This is used by the UE to associate the matching application with a PDU Session Type. It takes the following session types:
  - IPv4
  - IPv6
  - IPv4 and IPv6
- Non-Seamless Offload Policy - Used by the UE to determine that the matching application should be non-seamlessly offloaded to non-3GPP access (i.e., outside of a PDU Session).
- Access Type preference - If the UE needs to establish a PDU Session for the matching application, this indicates the any of the preferred Access Type from the following:
  - 3GPP
  - Non 3GPP

## LDAP Support in URSP

**Table 242: Feature History Table**

Feature Name	Release	Description
LDAP Support in URSP	2024.03.0	<p>This feature offers LDAP server authorization and search response attributes in URSP. The enhancement primarily allows:</p> <ul style="list-style-type: none"> <li>• LDAP authorization</li> <li>• Enabling IMEI TAC filter for the subscriber</li> </ul> <p><b>Default Setting:</b> Disabled – Configuration Required</p>

As a part of the integration, the following functionalities are allowed by PCF:

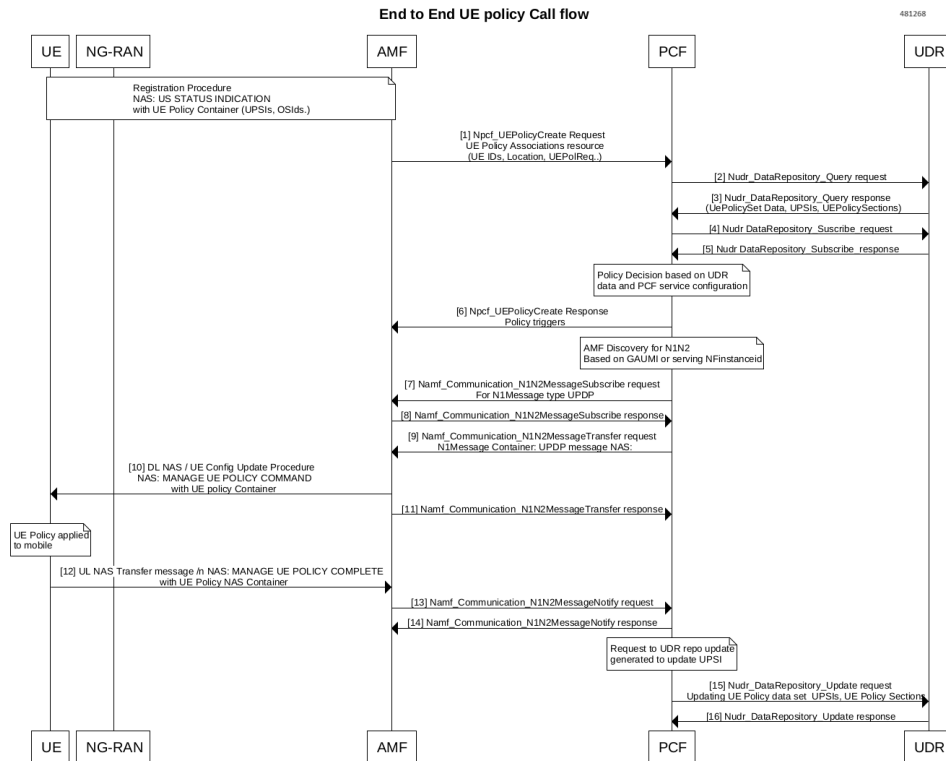
- Authorization of the subscriber for UE Policy Association with LDAP server and retrieving LDAP attributes subscriber information through LDAP Search Request.
- Usage of the Customer Reference Data (CRD) based on the LDAP attributes from LDAP server and evaluate the PCF UE Policy for a subscriber.
- Filter the subscriber based on IMEI TAC (PEI) from UE Policy Association request using the TAC TABLE URSP option in CRD table.
- Handles and delivers UE Policy event UE State Changes (IDLE, CONNECTED) and deliver the pending UE Policies.
- When AMF sends UE Policy Update request to the PCF, it handles the event of LOC change and PLMN change from the UE or AMF relocation scenario. PCF updates the session and deliver the UE Derived UE URSP Policies.
- Table Driven URSP configuration support for LDAP attribute binding and CRD binding to derive the UE Policy URSP for a subscriber.
- Configurable retry of UE Policy delivery in the event of errors or timeout scenarios.
- Non delivery of UE policy during LDAP failure or no response.

## Call Flows

### UE Registration Scenario

When UE registers on the network, AMF initiates the UE Policy Create Request to PCF. PCF must respond with a set of policy rules based on the policy logic which takes in to account the status of the UE (SPLMN, Location area) in the network.

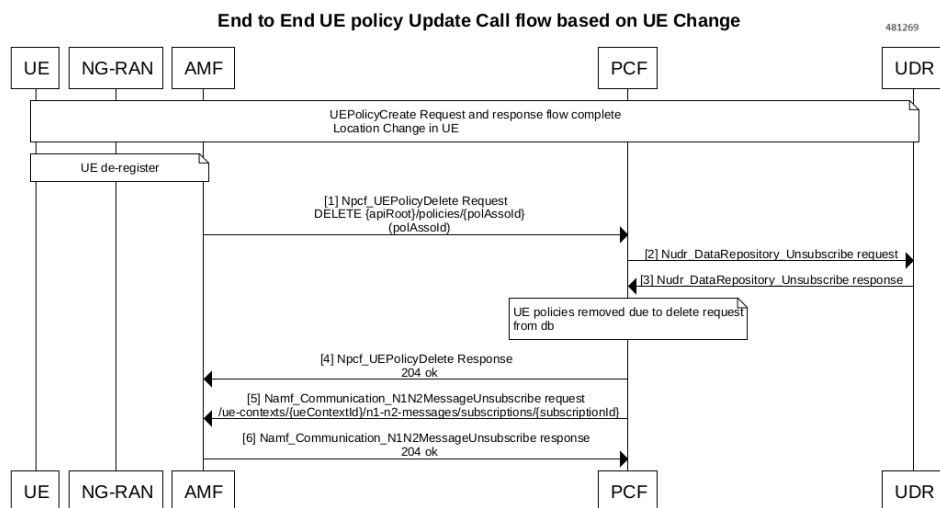
Figure 91: UE Registration Call Flow

## UE De-Registration Scenario

If the UE de-register from the network, AMF triggers UE Policy Delete Request of the UE policy to PCF. PCF will delete any Policy Association stored in the database or in the UDR for the subscriber

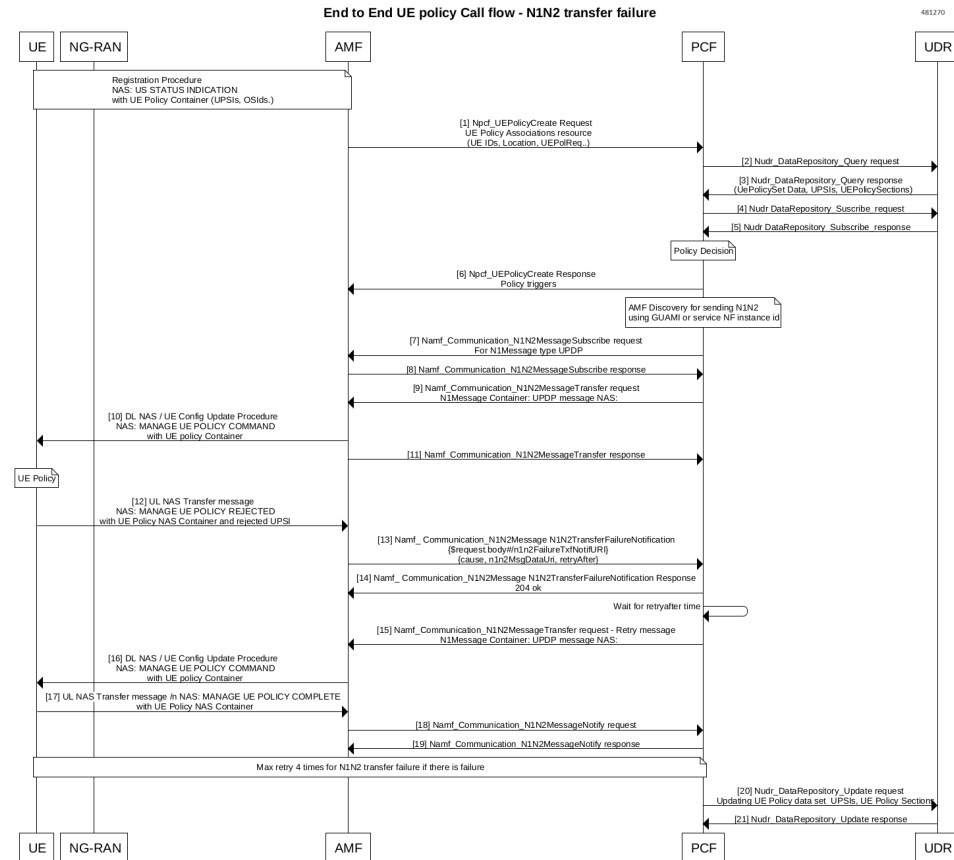
Figure 92: UE De-Registration Scenario

## N1N2 Transfer Failure

Following is the call flow for N1N2 transfer failure:

**Figure 93: N1N2 Transfer Failure**

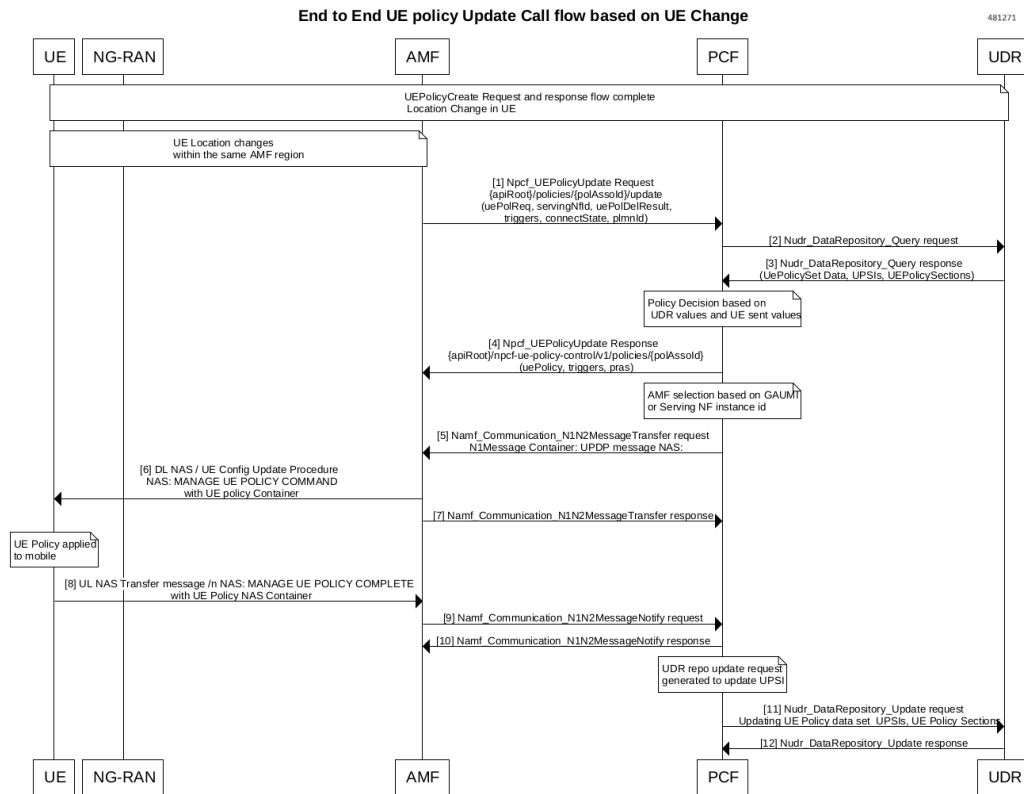
## UE CM-IDLE State

PCF detected the change in UE policy by means of all the use cases while UE is in RM-registered and CM-Connected states.

- Once the PCF sends UE policy in the N1N2 message transfer fails as UE in CM-IDLE state, AMF triggers the event notification that the UE is in CM-IDLE state.

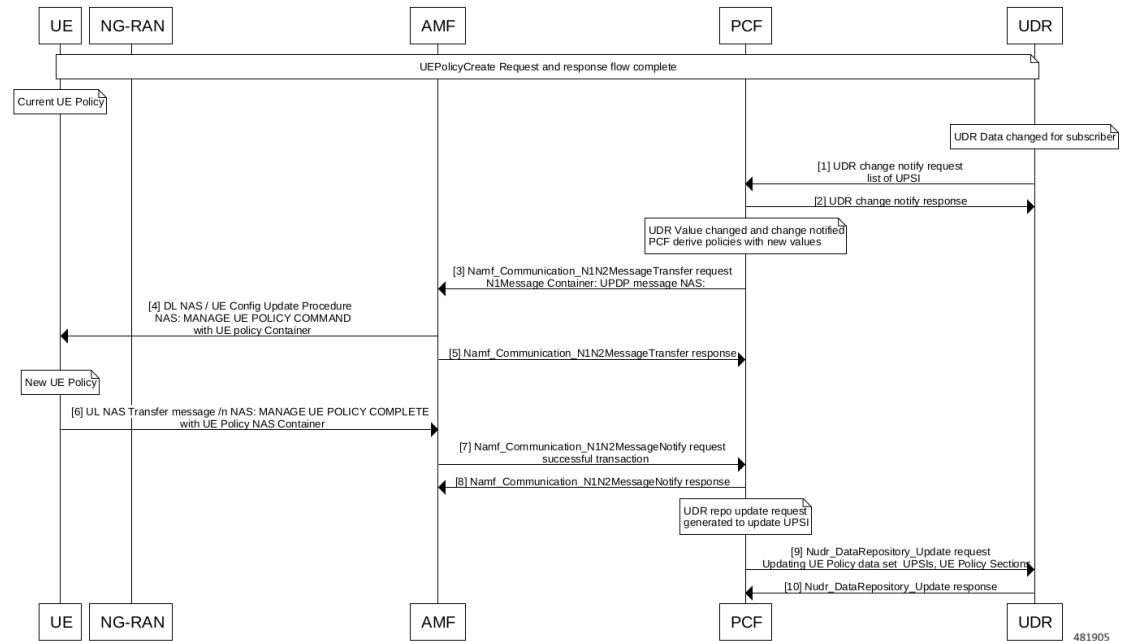
AMF triggers the event notification once the UE is back in the CM connected state. After which, PCF retries the updated policy in N1N2MessageTransfer.

Figure 94: UE Policy Update Call flow Based on UE Change

### UDR Data-Based UE Policy Update Call Flow

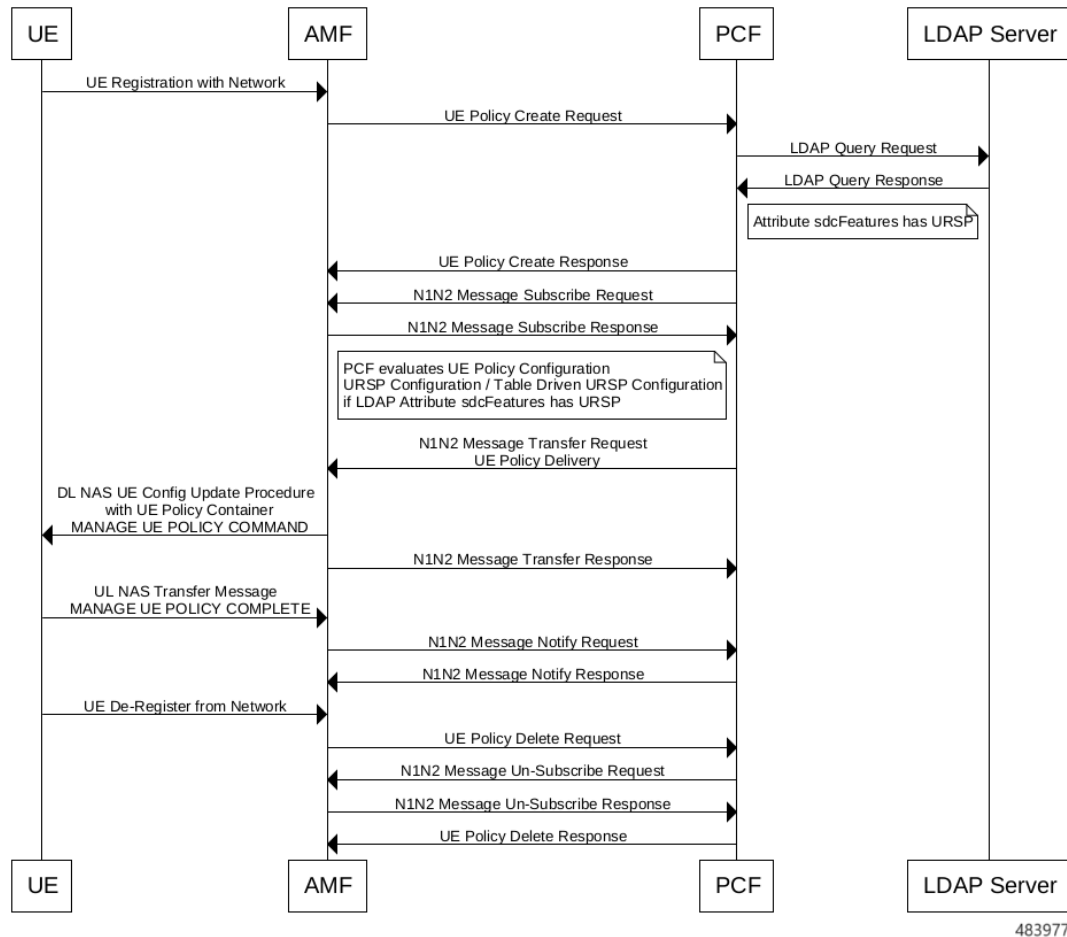
Following is the UE Policy update call flow for UDR notification with SubscCats attribute change.

**Figure 95: UDR Data-Based UE Policy Update Call Flow**

## LDAP Authorization Based Call Flow

The following call flow illustrates the UE Policy Delivery with LDAP authorization and search request.

Figure 96: LDAP Authorization Based Call Flow

## UE Policy Procedures

URSP is pre-configured in the UE or provisioned to UE from PCF. The pre-configured policy is applied by the UE only when it has not received the same type of policy from the PCF.

- PCF selects the UE policy information applicable for each UE based on local configuration, and operator policies.
- PCF provides the UE policy information to the AMF through N15 or Namf interface and then from AMF to the UE through the N1 interface and AMF will not change the UE policy information provided by the PCF.
- PCF adds policy control trigger through Npcf\_UEPolicyControl Create Response to AMF.
- The PCF is responsible for delivery of UE policy. If the PCF is notified about UE policy information delivery failure, then PCF will retry based on the configuration.
- If the UE has an URSP rule (except the URSP rule with the `match all` traffic descriptor) that matches the application as the UE shall perform the association of the application to the corresponding PDU session.

- If no URSP rule is applicable for the application, the UE shall perform the association of the application to a PDU session according to the applicable UE local configurations.

### UE Policy Delivery

- PCF provides the UE policy information during UE Policy Association Establishment and UE Policy Association Modification procedures.
- The PCF includes the UE policy information delivered to the UE into a Policy Section identified by a Policy Section Identifier (PSI).
- The PCF may divide the UE policy information into different Policy Sections, each one identified by a PSI. Each policy section provides a list of self-contained UE policy information to the UE, through AMF. The PCF ensures that a policy section is under a predefined size limit, known by the PCF.
- The size limit is configured in the PCF. The PLMN ID is provided to the UE together with UE policy information and it is used to indicate which PLMN a policy section list belongs to.
- If the UE has no policy sections with the same PSI, the UE stores the policy section.
- If the UE has an existing policy section with the same PSI, the UE replaces the stored policy section with the received information.
- The UE removes the stored policy section if the received information contains only the PSI.
- The UE keeps the received UE policies stored even when registering in another PLMN.
- The UE provides the list of stored PSIs (Policy Section Identifier) which identify the policy sections associated to the home PLMN that are currently stored in the UE.
- The UE may trigger an initial registration with the list of stored PSIs to request a synchronization for example if the UE powers up without USIM being changed.
- If USIM is changed, the UE does not provide any PSI. If no policies are stored in the UE for the home PLMN, the UE does not provide any PSI associated to the home PLMN.
- PCF subscribes to the AMF to be notified about the UE response to an update of UE policy information.
- PCF invokes `Namf_Communication_N1N2MessageTransfer` service operation then AMF shall transfer transparently the UE Policy to UE.
- After the successful N1Message Notification from AMF, UE Policy gets installed in the UE. So PCF will send the UDR update message with the installed UE Policy details.
- When UE is not reachable AMF reports to the PCF that the UE Policy could not be delivered to the UE using `Namf_Communication_N1N2TransferFailureNotification`.

### Principles of PTI Handling For UE Policy Delivery Service Procedures

#### Procedure Transaction Identity (PTI)

When the PCF or the UE initiates a procedure, it shall include a valid PTI value in the message header of the command message or the request message.

When the PCF initiates a transaction related procedure, it shall include a valid PTI value in the message header of the command message.

If a response message is sent as a result of a received command or request message, the UE or the PCF shall include in the response message the PTI value received within the received command or request message.

If a command message is sent as a result of a received request message, the PCF shall include in the command message the PTI value received with the request message.

### Network Requested UE Policy Management Procedure Initiation

To initiate the network-requested UE policy management procedure, the PCF shall:

- Allocate a PTI value currently not used and set the PTI IE to the allocated PTI value.
- Encode the information about the UE policy sections to be added, modified, or deleted in a UE policy section management list IE as specified in subclause D.6.2 and include it in a MANAGE UE POLICY COMMAND message.
- Send the MANAGE UE POLICY COMMAND message to the UE via the AMF .
- Start the timer T3501.

---

**Note** The PCF starts a different timer T3501 for each allocated PTI value.

---

### UPSI Handling by UE

PCF Processes the UPSI (UE Policy Section Identifier) from UE Policy association request to identify the delta and re-install the delta of UE Policies.

Upon receipt of the MANAGE UE POLICY COMMAND message with an unused PTI value, the UE shall:

- Store the received UE policy section of the instruction, if the UE has no stored UE policy section associated with the same UPSI as the UPSI associated with the instruction.
- Replace the stored UE policy section with the received UE policy section of the instruction, if the UE has a stored UE policy section associated with the same UPSI as the UPSI associated with the instruction.
- Delete the stored UE policy section, if the UE has a stored UE policy section associated with the same UPSI as the UPSI associated with the instruction and the UE policy section contents of the instruction is empty.

### Network Requested UE Policy Management Procedure Not Accepted by the UE

If the UE could not execute all instructions included in the UE policy section management list IE successfully, the UE shall:

- Set the PTI IE to the PTI value received within the MANAGE UE POLICY COMMAND message and encode the UPSI associated with the instructions which could not be executed successfully. The associated UE policy delivery service cause indicating the cause of the failure in a UE policy section management result IE and include it in a MANAGE UE POLICY COMMAND REJECT message.
- Transport the MANAGE UE POLICY COMMAND REJECT message using the NAS transport procedure. Upon receipt of the MANAGE UE POLICY COMMAND REJECT message, the PCF shall stop timer T3501. Any instruction that was included in the UE policy section management list IE and associated

UPSI is not included in a UE policy section management result IE of the received MANAGE UE POLICY COMMAND REJECT message is considered as successfully executed.

The PCF should ensure that the PTI value assigned to this procedure is not released immediately.

### UE Policy NAS: UE Initiated UE State Indication Procedure

The purpose of the UE-initiated UE state indication procedure is:

- To deliver the UPSI(s) of the UE policy section(s)
- To indicate whether UE supports ANDSP (Access Network Discovery & Selection Policy).
- To deliver one or more OS Ids of the UE to the PCF.

**Note** UE sends state indication to AMF and AMF will initiate UE policy association create/update request with the UE state transferred transparently using uePolReq attribute.

PCF compares UE state with the policy decision and determine if policy sections need to add/updated/remove. PCF shall send only the modified policy sections to UE to update the policy using one or more MANAGE UE POLICY command.

### UE Initiated UE State Indication Procedure Initiation

To initiate the UE-initiated UE state indication procedure, the UE shall create a UE STATE INDICATION message. The UE:

- Shall allocate an unused PTI value and set the PTI IE to the allocated PTI value.
- If not operating in the SNPN access operation mode, shall include the UPSI of the UE policy section which are identified by a UPSI with the PLMN ID part indicating the HPLMN or the selected PLMN available in the UE in the UPSI list IE.
- Shall specify whether the UE supports the ANDSP in the UE policy class mark IE.
- Includes one or more OS IDs in the UE OS Id IE.

The UE shall send the UE STATE INDICATION message. The UE shall transport the created UE STATE INDICATION message using the registration procedure.

When receiving the UE STATE INDICATION message, the (V-)(H-)PCF shall determine, based on the UPSIs, the ANDSP support indication and the OSId(s) indicated in that message, UPSCs (UE Policy Section Code) stored in the UDR and local policy, whether any new UE policy section(s) need to be installed and whether any existing UE policy section(s) need to be updated or deleted.

The UE policy network class mark is included when the PCF of a PLMN or an SNPN intends to provide the UE with information about the policy aspects of the network.

### UE State Indication

The UE STATE INDICATION message is sent by the UE to the PCF to:

- Deliver the UPSI of the UE policy section stored in the UE.

- Indicate whether the UE supports ANDSP.
- Deliver one or more OS Ids of the UE.

Message type: UE STATE INDICATION

Direction: UE to network

**Figure 97: UE STATE INDICATION Message Content**

IEI	Information Element	Type/Reference	Presence	Format	Length
	PTI	Procedure transaction identity 9.6	M	V	1
	UE STATE INDICATION message identity	UE policy delivery service message type D.6.1	M	V	1
	UPSI list	UPSI list D.6.4	M	LV-E	9-65531
	UE policy classmark	UE policy classmark D.6.5	M	LV	2-4
41	UE OS Id	OS Id D.6.6	O	TLV	18-242

**Figure 98: UE Policy Delivery Service Message Type**

Bits	
8 7 6 5 4 3 2 1	
0 0 0 0 0 0 0 0	Reserved
0 0 0 0 0 0 0 1	MANAGE UE POLICY COMMAND message
0 0 0 0 0 0 1 0	MANAGE UE POLICY COMPLETE message
0 0 0 0 0 0 1 1	MANAGE UE POLICY COMMAND REJECT message
0 0 0 0 0 1 0 0	UE STATE INDICATION message
0 0 0 0 0 1 0 1	UE POLICY PROVISIONING REQUEST message (see NOTE)
0 0 0 0 0 1 1 0	UE POLICY PROVISIONING REJECT message (see NOTE)
All other values are reserved	

## AMF Relocation

When AMF relocation UE context transfers from an OLD AMF to a new AMF, the PCF processes the UE Policy Update message from the new AMF and update the UE session.

PCF unsubscribes the N1Message Notification subscription from an old AMF and subscribes the N1Message Notification to a new AMF. Any further UE Policy Delivery happens through a new AMF.

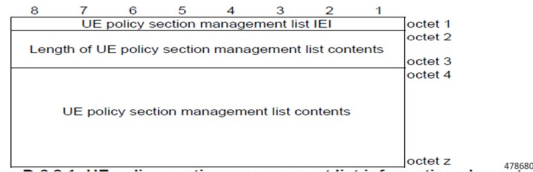
## UE Policy Delivery Service Message Type

### UE Policy Section Management List

The purpose of the UE policy section management list information element is to transfer from the PCF to the UE a list of instructions to be performed at the UE for management of UE policy section stored at the UE.

The UE policy section management list information element has a minimum length of 12 octets and a maximum length of 65534 octets.

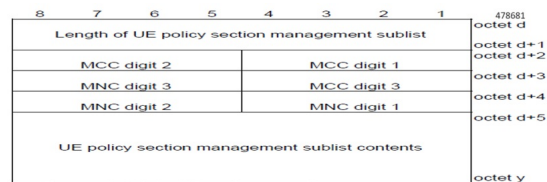
The value part of the UE policy section management list information element consists of one or several UE policy section management sub lists.

**Figure 99: UE Policy Section Management List**

### UE Policy Section Management Sublist

Following are the details of UE policy section management sub list:

- Length of UE policy section management sub list (octets d to d+1). This field contains the binary encoding of the length of the UE policy section management sub list in units of octets.
- Mobile country code (MCC) from octet d+2, and bits 4 to 1 of octet d+3.
- Mobile network code (MNC) from bits 8 to 5 of octet d+3, and octet d+4 .
- The coding of this field is the responsibility of each administration, but BCD coding shall be used. The MNC shall consist of 2 or 3 digits. If a network operator decides to use only two digits in the MNC, MNC digit 3 shall be coded as 1111.

**Figure 100: UE Policy Section Management Sublist**

The UE policy section management sub list contents consist of one or several instructions.

Instructions:

- Instruction contents length (octets d+5 to d+6) This field contains the binary encoding of the instruction contents length in units of octets.

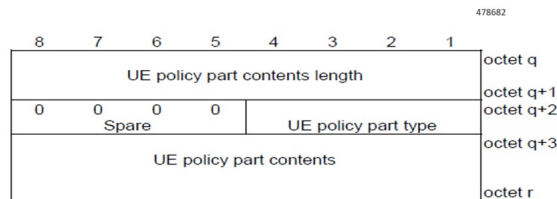
- UPSC (octets d+7 to d+8) This field contains the binary encoding of the UPSC. The value of the UPSC is set by the PCF.
- UE policy section contents (octets d+9 to k)

The UE policy section contents consist of one or several UE policy parts.

### UE Policy Part

UE policy part contents length (octets q to q+1) . This field contains the binary encoding of the UE policy part contents length in units of octets.

**Figure 101: UE Policy Part**

UE policy part type (bits 4 to 1 of octet q+2)

Bits

0 0 0 1 URSP

Bits 8 to 5 of octet q+2 are spare and shall be coded as zero.

UE policy part contents

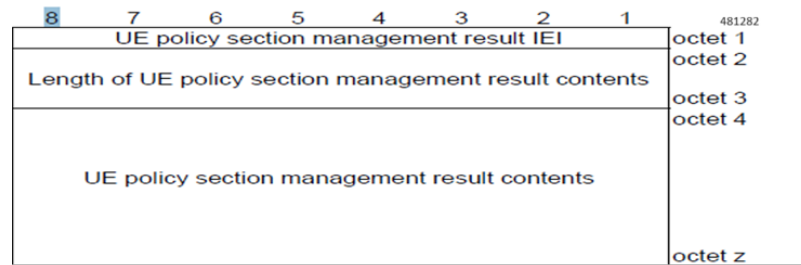
This field contains a UE policy part encoded as specified in 3GPP TS 24.526 [19] for the UE policy part type field set to URSP or ANDSP and encoded as specified in 3GPP TS 24.588 [19C] for the UE policy part type field set to V2XP (V2X Policy).

### UE Policy Section Management Result

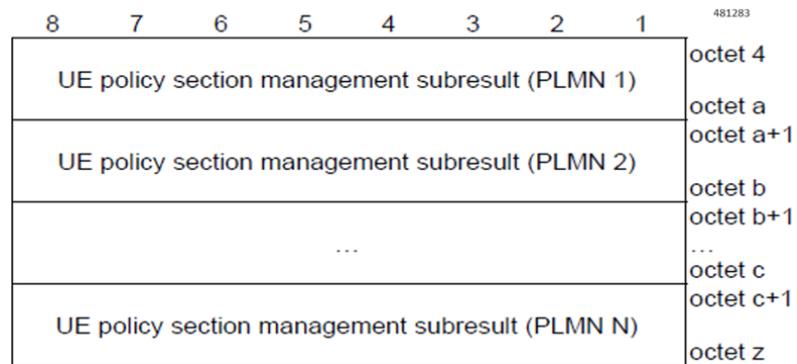
The purpose of the UE policy section management result information element is to transfer from the UE to the PCF information about instructions for UE policy section management which the UE could not execute successfully.

The UE policy section management result information element has a minimum length of 12 octets and a maximum length of 65534 octets.

Value part of the UE policy section management result information element (octets 4 to z).

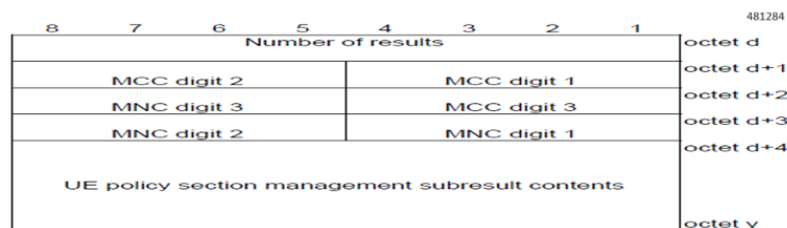
**Figure 102: UE Policy Section Management Result Information Element**

The value part of the UE policy section management result information element consists of one or several UE policy section management sub results.

**Figure 103: UE Policy Section Management Result Contents**

### UE Policy Section Management Sub Result

- Number of results (octet d) - This field contains the binary encoding of number of results included in the UE policy section management sub result.
- MCC, Mobile country code (octet d+1, and bits 4 to 1 of octet d+2).
- MNC, Mobile network code (bits 8 to 5 of octet d+2, and octet d+3) - The coding of this field is the responsibility of each administration, but BCD coding shall be used. The MNC shall consist of 2 or 3 digits. If a network operator decides to use only two digits in the MNC, MNC digit 3 shall be coded as "1111".
- UE policy section management sub result contents (octets d+4 to y) - The contents consist of one or several results.

**Figure 104: UE Policy Section Management Sub Result**

Result (octet f to f+4)

UPSC (octet f to f+1) - This field contains the binary encoding of the UPSC. The value of the UPSC is set by the PCF.

Failed instruction order (octets f+2 to f+3) - This field contains the binary encoding of the order of the failed instruction in the UE policy section management sublist.

Cause (octet f+4)

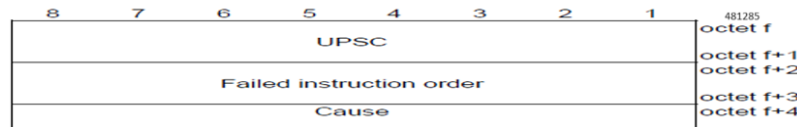
Bits

8 7 6 5 4 3 2 1

0 1 1 0 1 1 1 1 Protocol error, unspecified

The receiving entity shall treat any other value as 0110 1111, "protocol error, unspecified".

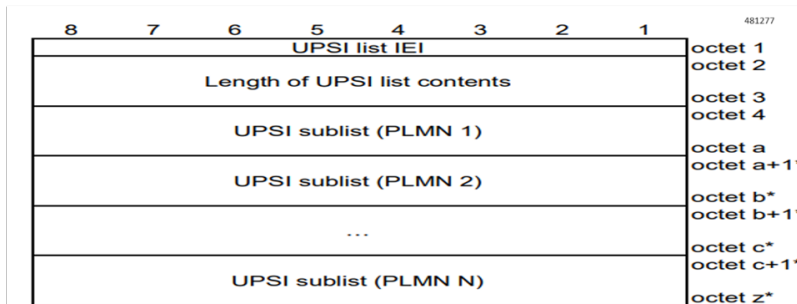
**Figure 105: Result**

## UPSI List

The UPSI list information element transfers the list of UPSIs from the UE to the PCF. The UPSI list information element has a minimum length of 10 octets and a maximum length of 65532 octets.

**Figure 106: UPSI List Information Element**

## UPSI List Information Element

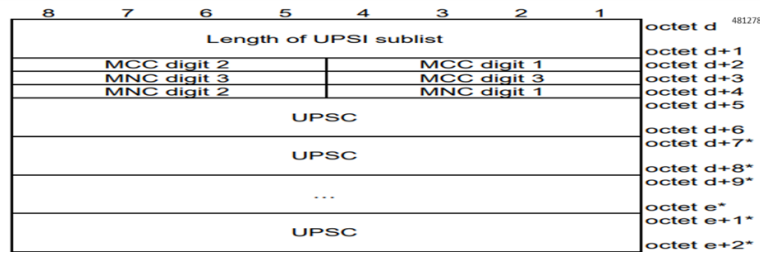
MCC - Mobile country code (octet d+2, and bits 4 to 1 of octet d+3).

MNC - Mobile network code (bits 8 to 5 of octet d+3, and octet d+4). The coding of this field is the responsibility of each administration, but the BCD coding shall be used. The MNC shall consist of 2 or 3 digits. If a network operator decides to use only two digits in the MNC, MNC digit 3 shall be coded as "1111".

UPSC (octets d+5 to d+6) - This field contains the binary encoding of the UPSC. The value of the UPSC is set by the PCF.

Figure 107: UPSI Sublist

## UE Policy Association

### UE Policy Association Management Service

- Npcf\_UEPolicyControl Create Request - This message is for UE Policy Establishment.
- Npcf\_UEPolicyControl Delete Request - Provides means to delete UE Policy Association.
- Npcf\_UEPolicyControl Update Request - Provides corresponding policies to the PCF whenever the policy control request trigger is met when AMF is relocated due to UE Mobility.

### UE Policy Delivery to UE via AMF using NAS Procedures

- Namf\_Communication\_N1N2Message N1N2MessageTransfer (UE Specific) - This service operation is used by PCF to transfer N1 and/or N2 information to the UE and/or 5G-AN through the AMF.
- Namf\_Communication\_N1N2Message N1N2MessageSubscribe (UE Specific) - This message is used by PCF to subscribe to the AMF for notifying N1 messages of a specific type or N2 information of a specific type.
- Namf\_Communication\_N1MessageNotify - This N1MessageNotify service operation is invoked by the AMF, towards the PCF which subscribed to be notified with UPDP messages received from the UE.
- Namf\_Communication\_N1N2MessageUnSubscribe - This service operation is used by PCF to unsubscribe to the AMF to stop notifying N1 messages of a specific type .
- Namf\_Communication\_N1N2Message N1N2TransferFailureNotification (UE Specific) - This notification to inform PCF that an earlier Namf\_Communication\_N1N2Message Transfer failed, since AMF failed to deliver the N1 message to the UE as the UE failed to respond to paging.

### UDR Query APIs

Following are the APIs for UDR query UEPolicySet:

- GET - Retriever the policy data set for a subscriber.
- PATCH - Modify the policy data set for a subscriber.

### UE Policy Association Creation

UE Policy Association create request will be triggered by AMF in following scenarios:

- UE initial registration with the network.
- UE registration with 5GS when the UE moves from EPS to 5GS and there is no existing UE Policy Association between AMF and PCF for this UE.

The AMF creates the UE policy association with the PCF when a UE policy is received from the UE.

The AMF sends a Npcf\_UEPolicyControl Create Request with SUPI, may include Access Type and RAT, PEI (Permanent Equipment Identifier), ULI, UE time zone, Serving Network (PLMN ID, or PLMN ID and NID), the Internal-Group-ID-list and UE Policy Container (the list of stored PSIs, operating system identifier).

PCF gets policy subscription related information and the latest list of PSIs from the UDR using Nudr\_DM\_Query service operation (SUPI, Policy Data, UE context policy control data, Policy Set Entry)

Then PCF sends a Npcf\_UEPolicyControl Create Response to the AMF. The PCF relays the Policy Control Request Trigger parameters in the Npcf\_UEPolicyControl Create Response.

To establish a UE policy association with the PCF, AMF request with

{apiRoot}/npcf-ue-policy-control/v1/policies as Resource URI and the PolicyAssociationRequest data structure as request body shall include the following attributes:

- Notification URI as `notificationUri` attribute
- SUPI as `supi` attribute
- Features supported by the NF service consumer as `suppFeat` attribute

Following are the optional attributes:

- GPSI as `gpsi` attribute.
- Access type as `accessType` attribute
- Permanent Equipment Identifier (PEI) as `pei` attribute
- User Location Information as `userLoc` attribute
- UE Time Zone as `timeZone` attribute
- Identifier of the serving network (the PLMN Identifier or the SNPN Identifier), as `servingPlmn` attribute
- RAT type as `ratType` attribute

```
{
  "notificationUri": "string",
  "altNotifIpv4Addrs": [
    "string"
  ],
  "altNotifIpv6Addrs": [
    "string"
  ],
  "altNotifFqdns": [
    "string"
  ],
  "supi": "string",
  "gpsi": "string",
  "accessType": "string",
  "pei": "string",
  "userLoc": "string",
  "timeZone": "string",
  "servingPlmn": "string",
  "ratType": "string" [
```

```

    "string"
  ],
  "suppFeat": "string"
}

```

Following is the response body:

- The negotiated supported features are encoded as a `suppFeat` attribute.
- The information provided by the NF service consumer when requesting the creation of this policy association encoded as a `request` attribute.
- Following Policy Control Request Trigger are encoded as the `triggers` attribute:
  - Location change (tracking area)
  - Change of UE presence in PRA
  - Change of PLMN, if the `PlmnChange` feature is supported.
  - Change of UE connectivity state, if the `ConnectivityStateChange` feature is supported.

---

**Note** Supports only the `PlmnChange` and `Connectivity Change` feature numbers.

---

### UDR GET QUERY

As a part of UE policy association creation and modification request, PCF makes UDR GET request to get UDR profile for the subscriber on `ue-policy-set` URI.

The response for UDR Get request on UE Policy set has `upsi` list and `urPolicySections`, `pei`, `osIds`.

As a part of UE Policy Association create request, PCF subscribes to the UDR on any changes of UE Policy Set for the subscriber.

PCF requests notifications from the UDR on changes in the policy data subscription information, and in this case, the PCF shall invoke the `Nudr_DataRepository_Subscribe` service operation by sending an HTTP POST request to the `PolicyDataSubscriptions` resource (`/policy-data/subs-to-notify/{subsId}`).

### N1 N2 Message Subscribe and Unsubscribe

To subscribe to notifications of N1 message for UE Policy Delivery Result, or subsequent UE policy requests, the PCF invokes `Namf_Communication_N1N2MessageSubscribe` service operation to the AMF by sending the HTTP POST method with the URI of the `N1N2 Subscriptions Collection for Individual UE Contexts` resource.

This subscribe request has `ueContextId`, `n2NotifyCallbackUri` and `n1MessageClass` (UPDP) attributes provided by the PCF.

### UE Policy Association Termination

The following cases are considered for UE Policy Association Termination:

- UE Deregistration from the network.

- The mobility with change of AMF .
- 5GS to EPS mobility with N26 if the UE is not connected to the 5GC over a non-3GPP access in the same PLMN.

### UE Policy Association Modification Initiated by the AMF

- When the AMF detects a Policy Control Request Trigger condition, then it invokes the Npcf\_UEPolicyControl\_Update service operation to the PCF by sending an HTTP POST request to the Individual UE Policy Association resource.
- The AMF sends a Npcf\_UEPolicyControl Update Request with the following information:
  - UE Policy Association ID associated with the SUPI
  - Policy Control Request Trigger
- PCF sends a Npcf\_UEPolicyControl Update Response to the AMF.
- If the PCF decides to update the UE policy that got delivered to UE, the PCF maintains the latest list of UE policy information delivered to the UE and updates the UE policy including the latest list of UPSIs and its content in the UDR by invoking the Nudr\_DataRepository\_Update service operation. The PCF sends an HTTP PUT or PATCH request to the UEPolicySet resource.

**Note** Supports only the `PlmnChange` and `Connectivity Change` feature numbers.

AMF requests the update of the associated UE Policy Association by providing the relevant parameters about the UE context in an HTTP POST request with

`{apiRoot}/npcf-ue-policy-control/v1/policies/{polAssoId}/update` as a Resource URI and the PolicyAssociationUpdateRequest data structure as the request body that shall include:

- A new Notification URI encoded in the `notificationUri` attribute (in case of AMF relocation).
- Observed Policy Control Request Triggers is encoded as `triggers` attribute.
- If a UE location change occurs, the UE location is encoded as an `userLoc` attribute.
- If a MANAGE UE POLICY COMPLETE message or a MANAGE UE POLICY COMMAND REJECT message of the UE policy delivery result, and at least parts of the contents relate to the UPSIs of the HPLMN, the parts of that message that relate to UPSIs of the HPLMN is encoded as the `uePolDelResult` attribute.
- If a UE PLMN change occurs and the `PlmnChange` feature is supported, the PLMN Identifier of the new serving network is encoded as `plmnId` attribute.

PCF shall determine the applicable UE policy based on the UE Policy Sections stored in the UDR.

If the PCF determines that the UE policy needs to be updated, it shall use the Namf\_Communication service to provision the UE policy.

PCF shall send the determined UE policy using the Namf\_Communication\_N1N2MessageTransfer service operation.

A Policy Update data structure with only mandatory attribute is included in the 200 OK response when the PCF decides not to update the policies.

## Configuration

**Table 243: Feature History**

Feature Name	Release Information	Description
UDR Notification for Subscriber Category Update	2024.02.0	PCF receives the UDR notification for the SubscCats attribute update and re-evaluates the Table Driven URSP Configuration in the UE.

### Discover AMF Interface

The following sample configurations helps to discover the AMF interface:

```
profile nf-pair nf-type AMF
nrf-discovery-group nrf-discovery-group
subscription-enabled true
subscription-extension 5
locality client loc1
locality preferred-server loc1
locality geo-server geoLocality
Exit
```

Use the below show command to display the list of profiles:

```
show rest-endpoint discovered-profiles
```

PCF stores the AMF attributes such as instanceId, PlmnId and NetworkId to create the AMF set. The PCF uses AMF endpoints while retrying to send the failed N1N1 Messages.

**Figure 108: PB Image for Service Configuration**

**Use Case Template**

Name: UE\_Policy

Use Case Initiators: [Actions](#) [Documentation](#)

**Service Configurations**

- URSPConfiguration

**URSPConfiguration Parameters**

Name	Value	Bind Field	Allow Override
*Display Name	0		<input checked="" type="checkbox"/>
Priority	310310		<input checked="" type="checkbox"/>
U E Policy Sections (List)			<input checked="" type="checkbox"/>
U E PolicySection			<input checked="" type="checkbox"/>
U E Policy Section Code	100		<input checked="" type="checkbox"/>
U R S P Rules (List)			<input checked="" type="checkbox"/>
URSPRule			<input checked="" type="checkbox"/>
Precedence	100		<input checked="" type="checkbox"/>
Traffic Descriptor Components (List)			<input checked="" type="checkbox"/>
TrafficDescriptorComponent			<input checked="" type="checkbox"/>
Traffic Descriptor Type	MATCH_ALL		<input checked="" type="checkbox"/>
Dnn	test		<input checked="" type="checkbox"/>
O S Id			<input checked="" type="checkbox"/>
O S App Id			<input checked="" type="checkbox"/>
Route Selection Descriptors (List)			<input checked="" type="checkbox"/>
RouteSelectionDescriptor			<input checked="" type="checkbox"/>
Precedence	100		<input checked="" type="checkbox"/>
Dnn	test		<input checked="" type="checkbox"/>
Ssc Mode	SSC_1		<input checked="" type="checkbox"/>
Access Type Preference	_3GPP		<input checked="" type="checkbox"/>
Pdu Session Type	IPv4		<input checked="" type="checkbox"/>
Slice Info (List)			<input checked="" type="checkbox"/>
SliceInfo			<input checked="" type="checkbox"/>
Set	1		<input checked="" type="checkbox"/>
Sd	100		<input checked="" type="checkbox"/>
Non Seamless Off Load			<input checked="" type="checkbox"/>

### Ops Center Configuration

- By default, PCF skips the following device managers:

- RX\_TGPP
- SY\_V11
- GX\_TGPP
- N36\_TGPP
- N1N2\_TGPP
- UE\_TGPP

Following is an example to override the skipped device managers that are required for URSP:

```
engine pcf-green
  properties skipped.device.mgrs
    value RX_TGPP,GX_TGPP,SY_V11
  exit
exit
```

- Use the following configuration details for ops center:

```
nln2message.transfer.retry.interval.in.secs
```

- After the N1 message failure notification, PCF will retry after the configured interval using the following configuration:

```
nln2message.transfer.retry.times
```

- Use the following configuration to know the number of retry of the N1N2 message transfer after the failure or un-acknowledged status from the AMF.

```
nln2message.transfer.ack.timer.in.secs
```

### URSP Table Driven Configuration

PCF shall determine and evaluate the Table Driven URSP configuration and derive the UE policy.

The PB derives the UEGroup based on the SubscCats category and SUPI. Further, it uses the UEGroup to derive the PLMNs and UPSCs. Each UPSC contains a list of Traffic Descriptors and Route Selection Descriptors.

Below are the CRD tables:

#### TableDrivenUEGroup:

Input: SubscCats, Subscriber\_Id

Output: UEGroup

Subscriber_Id	SubscCats	UE_Group
imsi-1	Gold	UE_GROUP-1
imsi-2	Silver	UE_GROUP-2

Subscriber_Id	SubscCats	UE_Group
imsi-3	Platinum	UE_GROUP-3

On receiving the UDR notification, PCF compares the existing `SubscCats` attribute value with the current attribute value and re-evaluates the Table Driven URSP Configuration, if any delta exists and deliver to the UE through `N1N2Message`.

#### TableDrivenUEPolicySectionCode:

Input: UE\_Group

Output: PLMN, UPSC

UE_GROUP	PLMN	UPSC
UE_GROUP-1	PLMN-1	UPSC-1
UE_GROUP-2	PLMN-2	UPSC-2

TableDrivenUEPolicySectionCode Parameters

481273

*Display Name	Value	Pull value from...
Priority	0	
Search Table	TableDrivenUEPolicySectionCode	
Search Column	UE_GROUP	
Search Value		Column: UE_GROUP(UE_GROUP)
Input List (List)		
PLMN Source	PLMN_ID	
UPSC Source	UPSC	

#### TableDrivenUrspRule:

Input: PLMN, UPSC

Output: Rule\_Precedence, TD\_RefId, RSD\_RefId

PLMN	UPSC	RulePrecedence	TD_RefId	RSD_RefId
PLMN-1	UPSC-1	RulePrecedence-1	TD_RefId-1	RSD_refId-1
PLMN-2	UPSC-2	RulePrecedence-2	TD_RefId-2	RSD_refId-2

**Note** Multiple URSP rules in the URSP shall not have the same precedence value.

**TableDrivenURSPRule Parameters**

*Display Name	Value	481274
Priority	0	Pull value from...
Search Table	TableDrivenUrspRule	
Search Column	PLMN_ID	
Search Value		
Input List (List)		
InputColumn		
Column Name	UPSC	
Column Value		
Rule Precedence Source	RULE_PRECEDENCE	
Traffic Descriptor Ref Id Source	Traffic_Descriptor_RefID	
Route Selection Descriptor Ref Id Source	Route_Selection_Descriptor_RefID	

**TableDrivenUrspTrafficDescriptor:**

Input: TD\_RefId

Output: TD\_Type, TD\_Value

TD_RefId	TD_Type	TD_Value
TD_RefId-1	DNN	Cisco123
TD_RefId-2	OS_ID_APP_ID	OS-ID : Application-Id
TD_RefId-3	MATCH_ALL	MATCH_ALL

**Note** List of ENUMs and their format:

- TD\_Types: DNN, OS\_ID\_APP\_ID, MATCH\_ALL
- TD\_Value format for type OS\_ID\_APP\_ID: “OS-Id:Application-Id”

**TableDrivenURSPTrafficDescriptor Parameters**

*Display Name	Value	481275
Priority	0	Pull value from...
Search Table	TableDrivenUrspTrafficDescriptor	
Search Column	Traffic_Descriptor_RefID	
Search Value		
Traffic Descriptor Type Source	Traffic_descriptor_Type	
Traffic Descriptor Value Source	Traffic_descriptor_Value	

**TableDrivenUrspRouteSelectionDescriptor:**

Input: RSD\_RefId

Output: Precedence, RSD components

Table 244:

RSD_refId	Precedence	pduSessType	DNN	SliceInfo	Access_TypePref	SSC_Mode	Non-seamless_Offload
RSD_refId-1	1	IPV4	DNN 1	Slice-A	3GPP	3	false
RSD_refId-2	2	IPV6	DNN 2	Slice-A	3GPP	2	false
RSD_refId-3	3	IPV4V6	DNN 3	Slice-B	3GPP	3	false

**Note**

- List of ENUMs and their format:
  - pduSessType: IPV4, IPV6, IPV4V6
  - Access\_TypePref: \_3GPP or NON\_3GPP
  - SSC\_MODE: SSC\_1, SSC\_2, SSC\_3
- SliceInfo value format: SST:SD or SST
- Non-seamless\_Offload: True or False
- Each consisting of a precedence value of the route selection descriptor and either:
  - one PDU session type and, optionally, one or more DNN, SliceInfo, AccessTypePref, SSC\_Mode
  - non-seamless non-3GPP offload indication

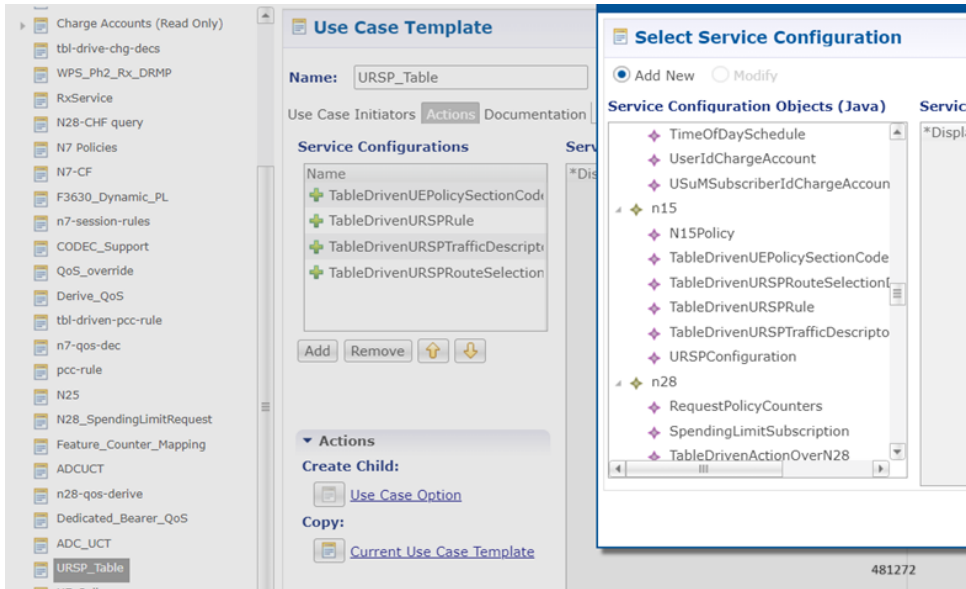
TableDrivenURSPRouteSelectionDescriptor Parameters

481276

*Display Name	Value	Pull value from...
Priority	0	
Search Table	TableDrivenUrsrRouteSelectionDescriptor	
Search Column	Route_Selection_Descriptor_RefID	
Search Value		
Precedence Source	Precedence	
D N N Source	DNN	
S S C Mode Source	SSCMode	
Access Type Reference Source	AccessTypePref	
P D U Session Type Source	pduSessType	
Slice Info Source	SliceInfo	
Non Seamless Offload Source	NonseamlessOffload	

## URSP Service Configuration

Figure 109: URSP Service Configuration

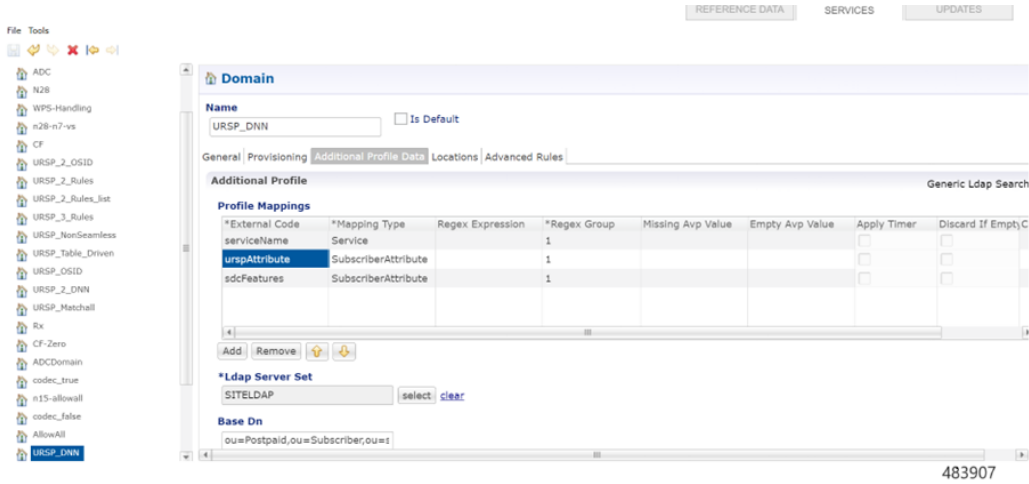

## Configuring LDAP Authorization

The LDAP profile is configured in the policy builder page for the domain.

### Procedure

**Step 1** Set the LDAP server in URSP DNN.

**Step 2** Set the subscriber attributes.

*Replacement String	*Replacement Source
\$msisdn	N15 GPSI
\$imsi	UE Policy SUP1 Retriever

Below the table are buttons for 'Add' and 'Remove'. The 'Subscriber Timer Attribute' section has a 'Lower Bound For Timer Attribute In Minutes' set to 30 and an 'Elapsed Time For Timer Attribute In Percentage' set to 100. The 'Service Attribute Info' section has a table with columns: Attribute Name, Param Attribute Name, \*Delimiter, Parameter Fields, Expiration Date Code, and Expiration Date Format. Below this table are buttons for 'Add' and 'Remove'. At the bottom, there are tabs for 'Actions', 'Create Child', 'Service Provider', and 'Copy', with 'Current Domain' selected.

**Step 3** Add bindings to the LDAP attributes in the URSP CRD table columns.

*Name	Display Name	*Use In Condition	Type	Key	Required
SUBSCRIBER_ID	SUBSCRIBER_ID	<input checked="" type="checkbox"/>	Text	<input checked="" type="checkbox"/>	<input checked="" type="checkbox"/>
subscCats	subscCats	<input checked="" type="checkbox"/>	Text	<input checked="" type="checkbox"/>	<input checked="" type="checkbox"/>
UE_GROUP	UE_GROUP	<input checked="" type="checkbox"/>	Text	<input type="checkbox"/>	<input type="checkbox"/>

Below the table are buttons for 'Add' and 'Remove'. The 'Column Details' section has tabs for 'Valid Values', 'Validation', and 'Runtime Binding'. The 'Valid Values' tab is selected, showing a list of valid values. The 'Validation' tab shows a 'Regular Expression' field. The 'Runtime Binding' tab shows a 'Which rows match when a message is received' section with radio buttons for 'None', 'Bind to Subscriber AVP code', 'Bind to Session/Policy State Field', and 'Bind to a result column from another table'. The 'Bind to Subscriber AVP code' option is selected, and the 'urpAttribute' field is entered.

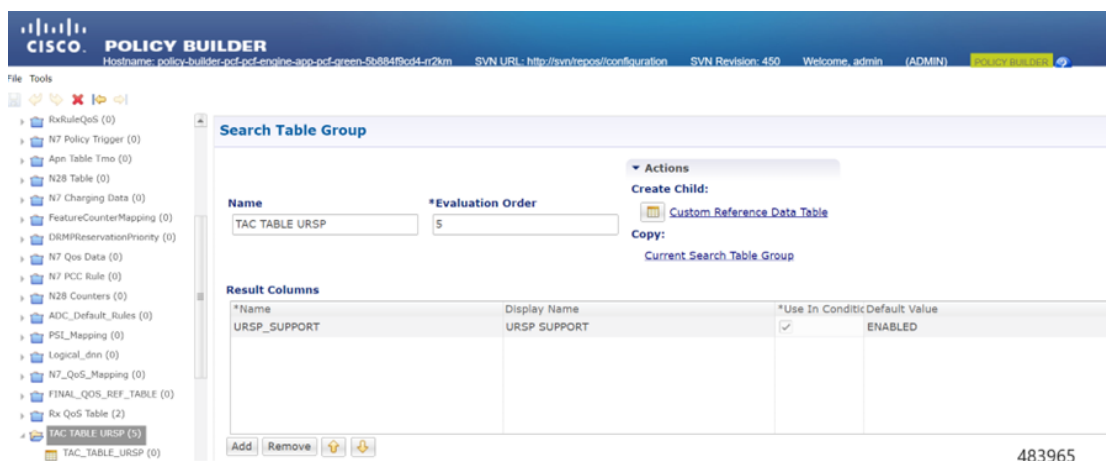
## Enabling IMEI TAC Filter

You can enable the IMEI TAC filter using the PB configuration.

### Procedure

**Step 1** Add a STG named TAC TABLE URSP with the Evaluation Order value and URSP\_SUPPORT as result column.

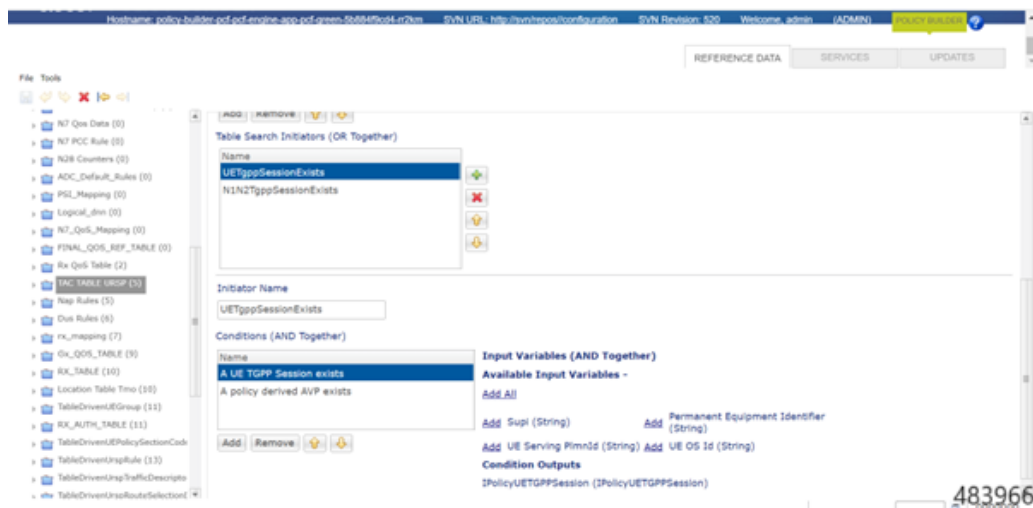
## Enabling IMEI TAC Filter

**Step 2** Table Search Initiator conditions are added for the TAC TABLE URSP STG. For the initiator conditions, add the Policy Derived AVP condition as shown in the following image. Add them to the policy state based on the engine property **ursp.tac.filter.enabled** value.

The following Engine property is added to the enable filter based on IMEI TAC:

```
properties ursp.tac.filter.enabled
  value true
exit
```

**CISCO POLICY BUILDER**  
 Hostname: policy-builder-pcf-engine-app-pcf-green-5b884f6c04-r2km SVN URL: http://svnrepos/configuration SVN Revision: 450 Welcome, admin (ADMIN) [Help](#)

**File Tools**

Table Search Initiators (OR Together)

Name	Input Variables (AND Together)	Type	Operator	Value
UETgppSessionExists	code (String)	Literal	=	URSP-Tac-Filter-Enabled
N1N2TgppSessionExists	value (String)	Literal	=	TRUE

Initiator Name: UETgppSessionExists

Conditions (AND Together)

Name	Input Variables (AND Together)	Type	Operator	Value
A UE TGPP Session exists	code (String)	Literal	=	URSP-Tac-Filter-Enabled
A policy derived AVP exists	value (String)	Literal	=	TRUE

Available Input Variables - Add All

483967

REFERENCE DATA SERVICES UPDATES

**File Tools**

Table Search Initiators (OR Together)

Name	Input Variables (AND Together)	Type	Operator	Value
UETgppSessionExists	code (String)	Literal	=	URSP-Tac-Filter-Enabled
N1N2TgppSessionExists	value (String)	Literal	=	TRUE

Initiator Name: N1N2TgppSessionExists

Conditions (AND Together)

Name	Input Variables (AND Together)	Type	Operator	Value
A N1N2 TGPP Session exists	code (String)	Literal	=	URSP-Tac-Filter-Enabled
A policy derived AVP exists	value (String)	Literal	=	TRUE

Available Input Variables - Add All

Condition Outputs: IPolicyN1N2TGPPSession (IPolicyN1N2TGPPSession)

483968

REFERENCE DATA SERVICES UPDATES

**File Tools**

Table Search Initiators (OR Together)

Name	Input Variables (AND Together)	Type	Operator	Value
UETgppSessionExists	code (String)	Literal	=	URSP-Tac-Filter-Enabled
N1N2TgppSessionExists	value (String)	Literal	=	TRUE

Initiator Name: N1N2TgppSessionExists

Conditions (AND Together)

Name	Input Variables (AND Together)	Type	Operator	Value
A N1N2 TGPP Session exists	code (String)	Literal	=	URSP-Tac-Filter-Enabled
A policy derived AVP exists	value (String)	Literal	=	TRUE

Available Input Variables - Add All

Condition Outputs: PolicyDerivedAvp (PolicyDerivedAvp)

483969

REFERENCE DATA SERVICES UPDATES

**Step 3**

Add a CRD TAC\_TABLE\_URSP under STG TAC TABLE URSP with Key columns for the TAC and Result column URSP\_SUPPORT.

File Tools

REFERENCE DATA SERVICES UPDATES

**Custom Reference Data Table** Some or all columns in this table have been published and will be read only. Newly added columns will be editable.

**\*Name** TAC\_TABLE\_URSP **Display Name** TAC\_TABLE\_URSP ☒ Cache Results

**Activation Condition** select clear ☐ Svn Crd Data ☒ Best Match

**\*Evaluation Order** 0

*Name	Display Name	*Use In Conditic	*Type	Key	Required
TAC	TAC	<input checked="" type="checkbox"/>	Text	<input checked="" type="checkbox"/>	<input checked="" type="checkbox"/>
URSP_SUPPORT	URSP SUPPORT	<input checked="" type="checkbox"/>	Text	<input type="checkbox"/>	<input type="checkbox"/>

Add Remove

**Column Details**

**Valid Values** The values allowed in Control Center for this column

**Validation** Validation used by Control Center

**Runtime Binding** Which rows match when a message is received

483970 0000000

**Step 4** In TAC\_TABLE\_URSP, add column binding for the TAC to UE Policy PEI Retriever.

File Tools

REFERENCE DATA SERVICES UPDATES

*Name	Display Name	*Use In Conditic	*Type	Key	Required
TAC	TAC	<input checked="" type="checkbox"/>	Text	<input checked="" type="checkbox"/>	<input checked="" type="checkbox"/>
URSP_SUPPORT	URSP SUPPORT	<input checked="" type="checkbox"/>	Text	<input type="checkbox"/>	<input type="checkbox"/>

Add Remove

**Column Details**

**Valid Values** The values allowed in Control Center for this column

All ☐ List of Valid Values ☐

*Name	Display Name
-------	--------------

**Validation** Validation used by Control Center

**Regular Expression**

**Regular Expression Description**

**Runtime Binding** Which rows match when a message is received

None ☐ Bind to Subscriber AVP code ☐ Bind to Session/Policy State Field ☒ Bind to a result column from another table ☐

UE Policy PEI Retriever select clear

483971

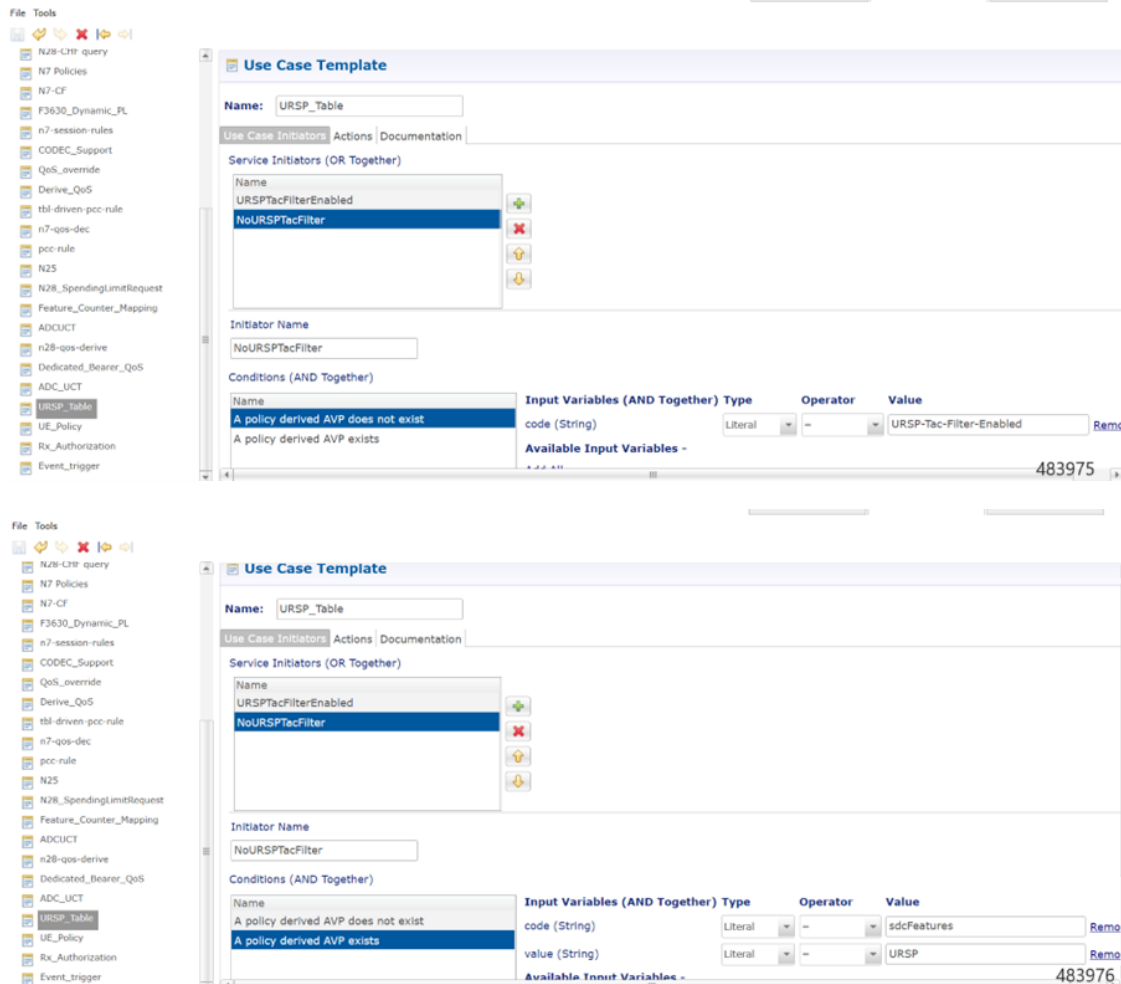
**Step 5** In the Use Case Template for URSP, add the conditions for URSPtacFilterEnabled.

The screenshots show the configuration of the URSP\_Table in the PCF configuration tool. The interface includes a left sidebar with a file tree, a top menu bar, and a main configuration area. The configuration area is divided into several sections: Name, Use Case Initiators, Service Initiators (OR Together), Initiator Name, Conditions (AND Together), and Input Variables (AND Together). The conditions are defined as follows:

Name	Input Variables (AND Together)	Type	Operator	Value
A policy derived AVP exists	code (String)	Literal	=	URSP-Tac-Filter-Enabled
A customer reference data AVP exists	value (String)	Literal	=	TRUE
A policy derived AVP exists				

The available input variables are listed at the bottom of the configuration area. The configuration is saved with the ID 483972.

**Step 6** In the Use Case Template for URSP, add the conditions for NoURSPTacFilter to allow the case TacFilter not enabled.

## Bulk Statistics Support

Following are the KPIs details:

- Message type KPIs for Success, Error Code, response times, event triggers and message prioritization (engine queue level)
- UE policy for create and delete
- N1MessageNotify
- N1N2MessageSubscribe
- N1N2MessageUnSubscribe
- N1N2MessageTransfer
- N1N2TransferFailureNotification ( along with failure cause)

- KPIs for UDR (UE policy Query, subscribe, unsubscribe, notify)
- n1n2\_transfer\_by\_subscats\_change\_total—total number of n1n2 transfers by the subscats change.
- ursp\_tac\_disabled\_total—displays total tac disabled count.

## CHAPTER 70

# VoNR through the Rx Interface

- [Feature Summary and Revision History, on page 535](#)
- [Feature Description, on page 536](#)
- [How it Works, on page 536](#)
- [Enabling Interaction Between PCF and PCRF for VoNR Calls, on page 543](#)
- [VoNR through Rx Interface OA&M Support, on page 544](#)

## Feature Summary and Revision History

### Summary Data

**Table 245: Summary Data**

Applicable Products or Functional Area	PCF
Applicable Platform(s)	SMI
Feature Default Setting	Enabled – Configuration required to disable
Related Documentation	Not Applicable

### Revision History

**Table 246: Revision History**

Revision Details	Release
Enhancement introduced.  Revised the content to include the new and updated call flows that reflects support for the PCF to PCRF interaction which encourages the VoLTE calls. Also, added procedure to configure the gRPC interface.	2020.01.0
First introduced.	Pre 2020.01.0

# Feature Description

PCF supports the full Diameter stack along with the standard Diameter interfaces like Rx. With this support, you can configure PCF to handle VoLTE calls for 4G and VoNR for 5G. In 4G scenarios, PCF serves as a proxy and performs the session binding lookups to re-route the 4G calls to the PCRF instances for processing. PCF supports the PCRF GR active/active mode for routing messages to the secondary PCRF site when the primary site is unavailable.

## Prerequisites

To enable the interaction between PCF and PCRF for VoLTE/VoNR calls, ensure to perform the following on PCRF:

- Install the following features by adding them to the `/etc/broadhop/pcrf/features` file:
  - `com.cisco.bindingdb.feature`
  - `com.broadhop.diameter2.local.cnat.feature`
- On all the QNS nodes, ensure to add the Diameter endpoint gRPC service names in the `/etc/hosts` file.
- Include the etcd IPs in the `qns.conf`: `-Ddiameter.registry.etcd.hosts=comma separated etcd-external IP` file.
- Make sure that the routable network connectivity exists between the node where the PCF Diameter endpoint is hosted, the QNS engine VMs for site-local, and the remote (in GR mode) communication (over HTTP2).
- The Rx peer must be connected to both the local and remote PCF Diameter endpoints simultaneously with one or both the connections as active. For the active Rx connection from AF to PCF, the AF peer handles and receives the Rx requests from other PCF instance without any connectivity issues.
- For the PCRF and PCF components to communicate, the configured port numbers must be open on the firewall.

## How it Works

This section describes how this feature works.

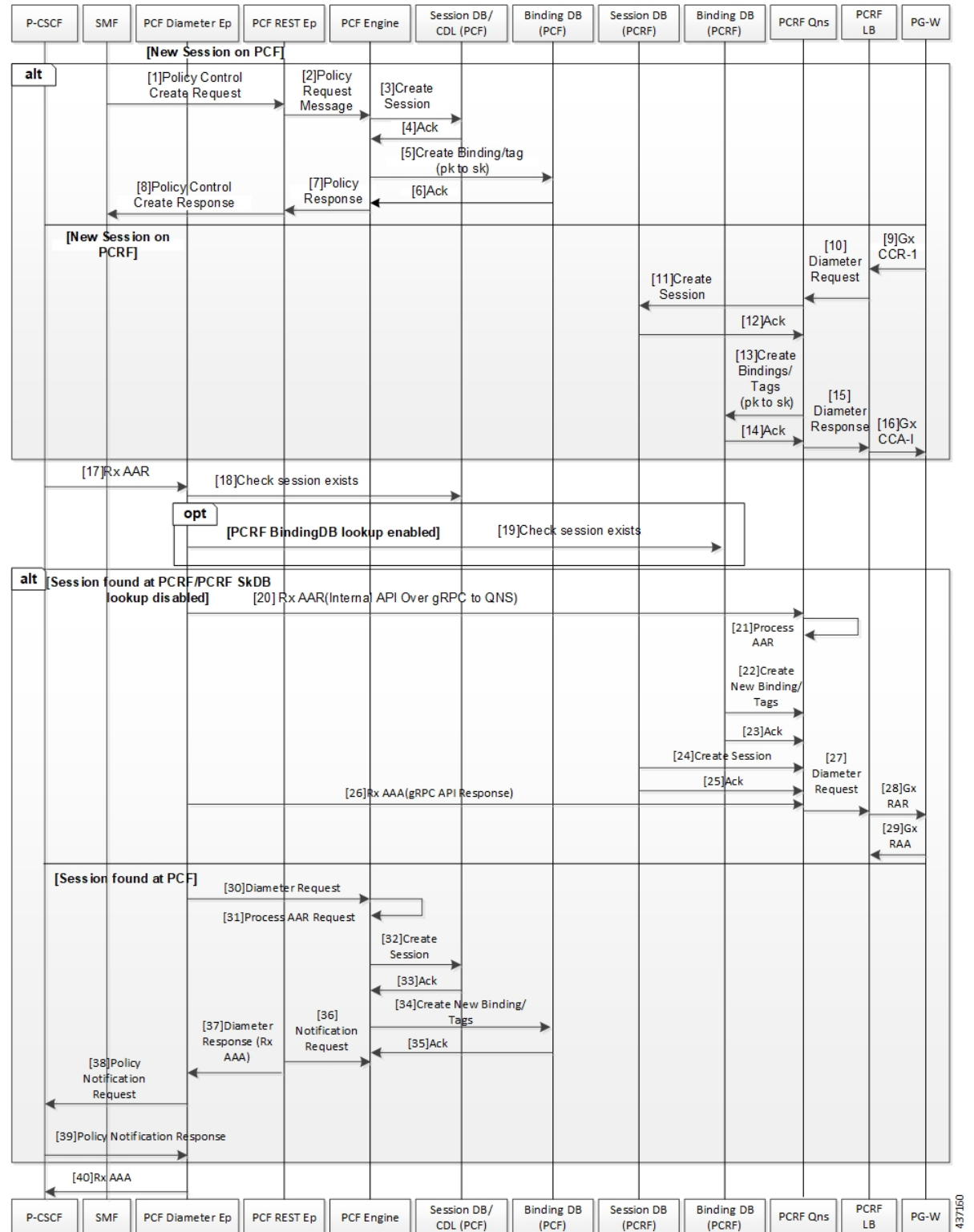
## Call Flows

This section describes the following call flows.

### Session Create, Update, and Terminate Call Flow

This section describes the call flow to create, update, or terminate a session.

Figure 110: Session Creation, Update, and Termination Call Flow

**Table 247: Session Creation, Update, and Termination Call Flow Description**

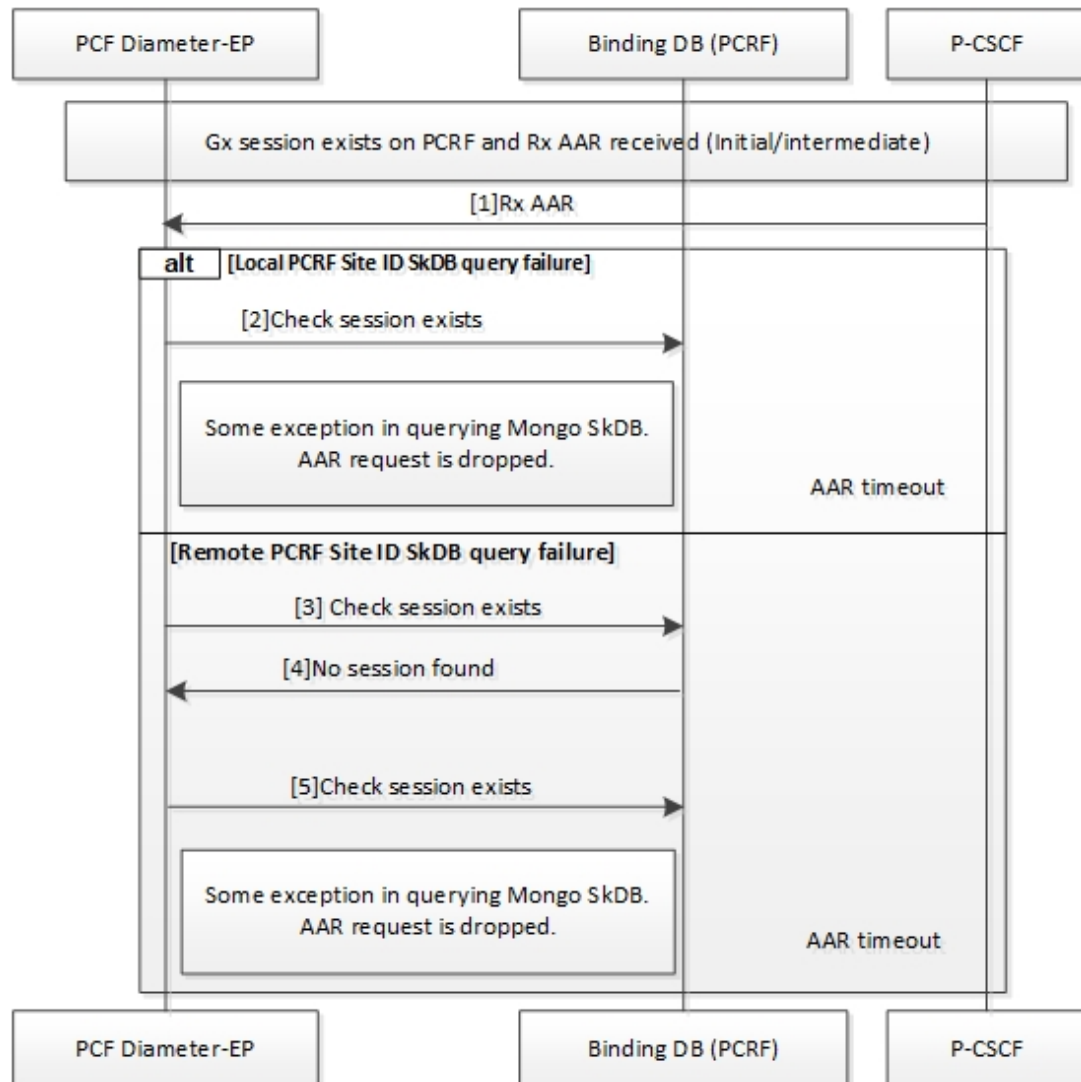
Step	Description
1	The SMF sends a Policy Control Create request to the PCF REST endpoint.
2	The PCF REST endpoint forwards the request to the PCF Engine.
3	The PCF Engine sends a Create Session request to Session DB/CDL.
4	The Session DB/CDL sends an acknowledgement to the PCF Engine for the Create Session request.
5	The PCF performs a binding or tagging the database and sends it to the Binding DB.
6	The PCF confirms that the binding or tagging of the database is complete by sending an acknowledgement to the PCF Engine.
7	The PCF Engine sends Policy response to the PCF REST endpoint.
8	The PCF REST endpoint creates a response and sends it to the SMF.
9	A new session is created on PCRF. The P-GW sends Gx CCR request to the PCRF LB.
10	The PCRF LB sends the Diameter request to the PCRF QNS.
11	The PCRF QNS creates a session in the session database and sends it to PCRF.
12	The session database sends an acknowledgement to the PCRF indicating that the session is created.
13	The PCRF QNS performs the binding and notifies the PCRF.
14	The PCRF sends an acknowledgement to the PCRF QNS indicating that the binding is created.
15	The PCRF QNS sends Diameter response to the PCRF LB.
16	The PCRF LB sends Gx CCA request to the P-GW.
17	The P-CSCF sends Rx AAR request to the PCF Diameter endpoint.
18	The PCF Diameter endpoint checks if the session exists on PCF.
19	If the PCRF BindingDB lookup is enabled, the PCF Diameter endpoint checks whether the session exists on PCRF.
20	In the existing session of the PCRF SkDB instance with lookup enabled, the PCF Diameter endpoint sends the Rx AAR request over the gRPC interface to the PCRF QNS.
21	The PCRF QNS processes the AAR request.
22	The PCRF QNS binds or tags the database and sends an acknowledgement to PCRF.
23	The PCRF acknowledges the binding or tagging of the database and notifies the PCRF QNS.
24	The PCRF QNS sends Create Session request to the PCRF.
25	The PCRF sends an acknowledgement for the request to the PCRF QNS.

Step	Description
26	The PCRF QNS sends Rx AAR request to the PCRF QNS.
27	The PCRF QNS sends Diameter request to the PCRF LB.
28	The PCRF LB sends Gx RAR request to the P-GW.
29	The P-GW sends the Gx RAA response to PCRF LB.
30	In the existing session of PCF, the PCF Diameter endpoint sends Diameter request to the PCF REST endpoint.
31	The PCF Engine processes the AAR request.
32	The PCF Engine sends a Create Session request to Session DB/CDL.
33	The Session DB/CDL sends an acknowledgement to PCF Engine.
34	PCF sends a Create New Binding/Tag request to the Binding DB.
35	The Binding DB sends an acknowledgement to PCF.
36	The PCF Engine sends Notification request to the PCF REST endpoint.
37	The PCF REST endpoint sends a Diameter response request to the PCF Diameter endpoint.
38	The PCF Diameter endpoint sends Policy Notification Request to the P-CSCF.
39	The P-CSCF sends the Policy Notification response to the PCF Diameter endpoint.
40	The PCF Diameter endpoint sends the Rx AAA request to the P-CSCF.

## Binding Database Query Failures Call Flow

This section describes the PCF failover for the binding database query call flow.

Figure 111: PCF Failover for Binding Database Query Call Flow

437159

Table 248: PCF Failover for Binding Database Query Call Flow Description

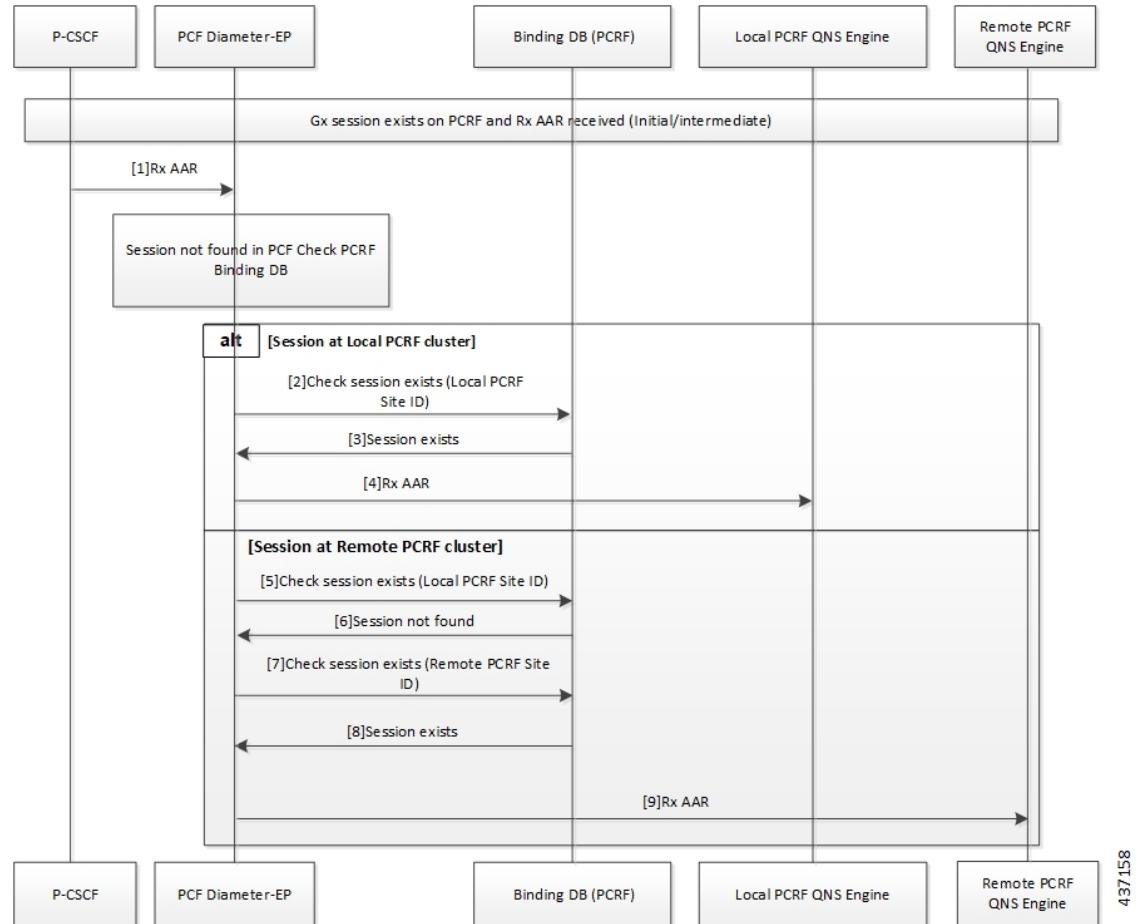
Step	Description
1	When a Gx session exists on PCRF and Rx AAA response is received, P-CSCF sends the Rx AAA request to the PCF Diameter endpoint.
2	For a local PCRF failure, the PCF Diameter endpoint checks if the session exists on local PCRF.
3	If the PCRF query times out due to the local PCRF failure or network issue, PCF reattempts sending the query to the remote PCRF instance.
4	If the session is not found, PCRF notifies the PCF Diameter endpoint.
5	If the PCF Diameter endpoint query times out due to the local PCF or PCRF failure or network issue, the PCF Diameter endpoint reattempts to check if the session exists in the local PCRF.

## Binding Database Query Call Flow

This section describes the PCF Rx rerouting and PCRF binding database call flow.

**Figure 112: PCF Rx Rerouting and PCRF Binding Database Call Flow**

**Table 249: PCF Rx Rerouting and PCRF Binding Database Call Flow Description**

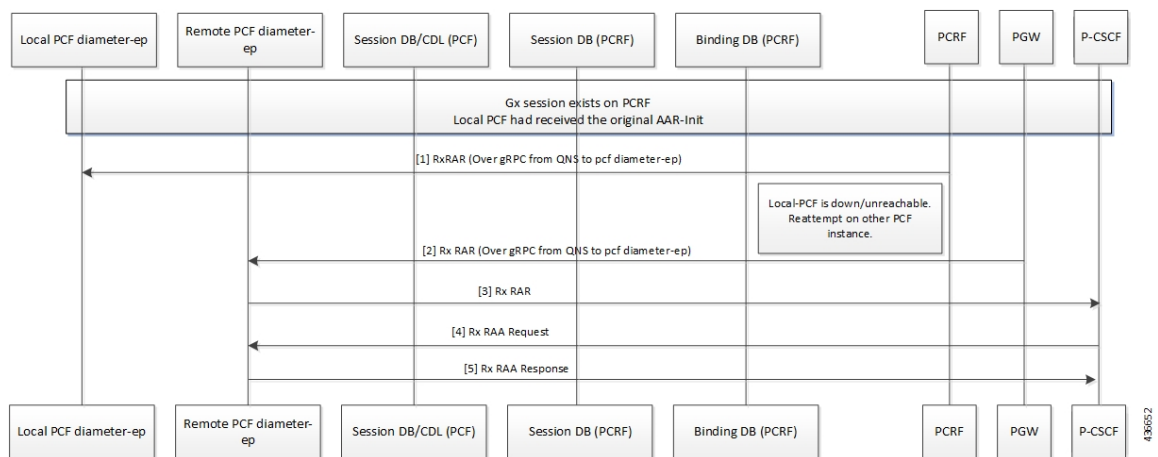
Step	Description
1	When a Gx session exists on the PCRF and the local PCF has received the original AAR Initialization message, the P-CSCF sends the Rx AAR request to the local PCF Diameter endpoint.
2	The PCF Diameter endpoint performs a parallel local data store lookup and a binding database query toward the site local PCRF SkDB instance. The PCF Diameter endpoint checks if the session exists on the PCRF.
3	The PCRF notifies the PCF Diameter endpoint that the session exists.
4	The PCF Diameter endpoint forwards the Rx AAR request to the PCRF QNS engine.
5	If the PCF Diameter endpoint query times out due to the local PCRF failure or network issue, the PCF reattempts sending the query to the local PCRF instance.

Step	Description
6	If the session is not found, then the PCRF notifies the PCF Diameter endpoint.
7	The PCF Diameter endpoint reattempts to check if the session exists in the remote PCRF instance.
8	If the session is found, the PCRF notifies the PCF Diameter endpoint that the session exists.
9	The PCF Diameter endpoint sends the Rx AAA response to the QNS Engine.

## PCF Failover Call Flow

This section describes the PCF failover call flow.

**Figure 113: PCF Failover Call Flow**

**Table 250: PCF Failover Call Flow Description**

Step	Description
1	When a Gx session exists on the PCRF and the local PCF has received the original AAR Initialization message, the PCRF sends the Rx RAR request over gRPC to the local PCF Diameter endpoint.
2	If the local PCF is unreachable or is inactive, the PCRF reattempts to send the Rx RAR request over gRPC to the remote PCF Diameter endpoint.
3	If the remote PCF Diameter endpoint is connected, it forwards the Rx RAR request to P-CSCF.
4	The P-CSCF sends the Rx RAA request to the remote PCF Diameter endpoint.
5	The Remote PCF Diameter endpoint sends the Rx RAA response to the PCRF.

## Standards Compliance

This feature complies with the following standards specifications:

- 3GPP TS 29.510 V15.2.0 (2018-12) "Network Function Repository Services"

## Limitations

This feature has the following limitations in this release:

- The deployment or configuration of the PCF Binding database (SkDB) Mongo instances is not supported via PCF. The PCF binding database instances are deployed through the PCRF installation with PCF SkDB as separate "sites."
- The Gx interface traffic should not be configured on PCF because it supports only the Diameter Rx interface with the Rx rerouting enabled.
- The remote binding database lookup in PCRF for a session can be enabled only when the existence is configured.
- If the PCRF BindingDB lookup capability is disabled in PCF, then PCF forwards all the requests for which the associated sessions are not found in the PCF CDL database to the local PCRF.

## Enabling Interaction Between PCF and PCRF for VoNR Calls

This section describes the configurations that you must perform to enable the interaction between PCF and PCRF.

- Configuring the Interface Between PCF and PCRF

## Configuring the Interface Between PCF and PCRF

The gRPC interface is configured on PCRF to accept the Diameter request. You can configure the gRPC interface by adding the **com.broadhop.diameter2.local.cnat.feature** to the `/etc/broadhop/pcrf/features` file.

**Note** The **com.broadhop.diameter2.local.cnat.feature** capability is an additional requirement to the standard list of features that are required for 4G PCRF to be operational.

To enable the access, configure the following system properties using the existing "properties" CLI which is available through the engine node:

- **diameter grpc channel count** *integer*: Specifies the number of gRPC channels that each diameter-ep replica opens toward a diameter-engine.
- **diameter group** *group* **stack** *stack* **grpc ext-svc ip** *ip-address* **port** *port*: Indicates the externally accessible IP: Port for the diameter-ep service that belongs to the specified group and stack. This property enables the specified diameter-ep to receive incoming gRPC requests from diameter-engines outside the K8 cluster.
- **diameter group** *group* **stack** *stack* **diameter-engine alt-engines primary svc-name** *external-service-name* **port** *port*: Indicates the external-service-name that refers to the service defined under the root level external-services CLI node. The port number corresponds to the port number on which the alternate primary engine is listening (for gRPC requests). This port number must be included in the list of port numbers for the configured external-service.

- **diameter group group stack stack diameter-engine alt-engines secondary svc-name external-service-name port port**: Acts as the alternative for the primary diameter-engine that is configured for **diameter group group stack stack diameter-engine alt-engines primary svc-name external-service-name port port**. If PCF diameter-ep is unable to send the request to the primary engine, it reattempts sending the request on the secondary diameter-engine.
- **diameter group group stack stack diameter-engine alt-engines check-session-exists [ true | false ]** : Enables verification of the session's existence (using PCRF BindingDB/SkDB) before forwarding the request to the alternate engine. If this property is enabled and the session is not found on the alternate engines, then the message is sent to the local pcf-engine for error handling. By default, the property is configured as False.
- **external-services svc-name ips list of ip addresses ports list of ports**: Holds the external service definition for services that exist outside the K8 cluster. This property creates an Egress or external K8 service that comprises of the IP addresses/port numbers which allows access to services outside the cluster. For example, alternate Diameter engines.
- **etcd external-ips list of IP addresses**: Lists the externally accessible IP addresses for the etcd Diameter endpoint registry that enables access beyond the K8 cluster.

## VoNR through Rx Interface OA&M Support

This section describes operations, administration, and maintenance information for this feature.

### Statistics

This section provides the list of statistics and counters that enable you to track the flow of messages between PCRF and PCF:

- **grpc\_message\_send\_total**: Collects the total count of messages that are sent over the gRPC toward the PCF Engine. This metric support the following tag and values:
  - **command\_code, application, remote\_service**: Counts the number of Diameter requests sent toward the Diameter Engines.

The `command_code` represents the Diameter command code and the application represents the Diameter application to which the message belongs.

The `remote_service` corresponds to the name of the Diameter engine service to which the request is forwarded to.

For the PCF Engine, the metric corresponds to the Diameter Engine value.

For alternate engines, it corresponds to the name of the external service selected.

For information on statistics, see *Ultra Cloud Core 5G Policy Control Function, Statistics Reference*.

## CHAPTER 71

# Advanced Tuning Parameters

- [Feature Summary and Revision History, on page 545](#)
- [Feature Description, on page 546](#)
- [Configuration Support for the Advanced Tuning Parameters, on page 546](#)
- [OAM Support, on page 549](#)

## Feature Summary and Revision History

### Summary Data

**Table 251: Summary Data**

Applicable Product(s) or Functional Area	PCF
Applicable Platform(s)	SMI
Feature Default Setting	Disabled – Configuration required to enable
Related Documentation	Not Applicable

### Revision History

**Table 252: Revision History**

Revision Details	Release
Enhancement introduced. PCF supports message threshold per endpoint.	2022.02.0
Enhancement introduced. Added procedure to configure the N7 stale session error codes.	2020.05.01
First introduced.	2020.01.0

## Feature Description

The PCF Ops Center allows you to configure the advanced tuning parameters for PCF. The tuning parameters primarily consist of the async-threading and http2-threading parameters. These parameters provide the flexibility of the tuning threads responsible for PCF's incoming and outgoing requests over HTTP.

**Note** Configure the advanced tuning parameter values only if you have a strong understanding of the PCF deployment.

PCF supports the message threshold per endpoint.

**Note** Message threshold is applicable only for the configured message types in rest-endpoint

## Configuration Support for the Advanced Tuning Parameters

This section describes how to configure the advanced tuning parameters using the CLI. The configuration of the advanced tuning parameters involves:

- [Configuring the Async Threading Parameters](#)
- [Configuring the HTTP2 Threading Parameters](#)
- [Configuring the N7 Stale Session Error Codes](#)
- [Configuring the Message Threshold Per Endpoint](#)
- [Configuring the HTTP2 Heap Memory Tuning](#)

## Configuring the Async Threading Parameters

This section describes how to fine tune the async threading parameters.

To configure the http2-threading parameters, use the following configuration in the Policy Ops Center console:

```
config
  advance-tuning
  async-threading
    default-priority default_priority
    default-worker-threads default_worker_threads
    default-queue-size default_queue_size
    default-processing-threads default_processing_threads
    default-drop-oldest-when-full [ true | false ]
    threading-config service_name
    priority priority
    queue-size queue_size
    threads number_threads
  end
```

**NOTES:**

- **advance-tuning**—Enters the advance tuning configuration mode.
- **async-threading**—Enters the async threading configuration mode.
- **default-priority** *default\_priority*—Specify the default priority level.
- **default-worker-threads** *default\_worker\_threads*—Specify the default number of worker threads.
- **default-queue-size** *default\_queue\_size*—Specify the default size of the queue.
- **default-processing-threads** *default\_processing\_threads*—Specify the default number of threads used for processing.
- **default-drop-oldest-when-full** [ **true** | **false** ] —Indicates if the oldest message in the queue should be removed when the queue is full.
- **threading-config** *service\_name*—Specify the service name for which the threading configuration is enabled.
- **priority** *priority*—Specify the priority of the thread.
- **queue-size** *queue\_size*—Specify the queue size.
- **threads** *number\_threads*—Specify the number of threads to be processed.

## Configuring the HTTP2 Threading Parameters

This section describes how to refine the http2-threading parameters.

To configure the http2-threading parameters, use the following configuration in the Policy Ops Center console:

```
config
  http2-threading
  min-thread-pool-size min_thread_pool
  max-thread-pool-size max_thread_pool
  idle-thread-timeout-ms idle_thread_timeout
  max-queue-capacity max_queue_capacity
  disable-validation [ true | false ]
end
```

**NOTES:**

- **http2-threading** *http2\_threading*—Specify the parameters for inbound SBA requests that are received by PCF.
- **min-thread-pool-size** *min\_thread\_pool*—Specify the minimum number of threads for processing the inbound SBA request. The accepted range contains integers. Default value is 5.
- **max-thread-pool-size** *max\_thread\_pool*—Specify the maximum size of the thread pool.
- **idle-thread-timeout-ms** *idle\_thread\_timeout*—Specify the time in milliseconds that the thread can remain idle. *idle\_thread\_timeout* must contain only integers. Default value is 60000.
- **disable-validation** [ **true** | **false** ]—Disables the validation of the request sent to PCF. [ **true** | **false** ] must contain the value as true or false. Default value is false.

- **max-queue-capacity** *max\_queue\_capacity*—Specify the maximum number of requests that can wait in the queue for processing. *max\_queue\_capacity* must contain only integers. Default value is 5000.
- **max-thread-pool-size** *max\_thread\_pool\_size*—Specify the maximum number of threads that PCF can accommodate in the pool. *max\_thread\_pool\_size* must contain only integers. Default value is 20.

## Configuring the N7 Stale Session Error Codes

This section describes how to configure the error codes for the N7 stale sessions.

To configure the `n7-stale-session-error-codes` parameters, use the following configuration in the Policy Ops Center console:

```
config
  advance-tuning
    n7-stale-session-error-codes error_codes
  end
```

### NOTES:

- **n7-stale-session-error-codes** *error\_codes*—Specify the error code values for the N7 sessions. When a session is idle, the PCF revalidates it by using the N7NotifyUpdate request. If the N7NotifyUpdate response includes any one or more specified error codes, then the session expiry time is reverted to original value.

You can specify multiple error codes using comma-separated values.

## Configuring the Message Threshold Per Endpoint

This section describes how to configure the message threshold enhancement.

To configure the message threshold enhancement, use the following configuration in the Policy Ops Center console:

```
config
  advance-tuning
    overload-control
      rest
        global
          action threshold-action { N7_CREATE | N7_DELETE | N7_UPDATE
            | N15_CREATE | N15_DELETE | N15_UPDATE }
            discard-action { DROP | REJECT } threshold-count
          threshold_count
        end
```

### NOTES:

- **discard-action { DROP | REJECT } threshold-count** *threshold\_count*—Specify the type of discard-action when the message is received at endpoint. The threshold-count provides the maximum number of inbound messages for each threshold-action configured per endpoint. For example, N7\_CREATE or N7\_DELETE.

## Configuring the HTTP2 Heap Memory Tuning

This section describes how to configure the http2 heap memory tuning.

To configure the http2 heap memory tuning parameters, use the following configuration in the PCF Ops Center console:

```
config
  advance-tuning app-resource-control rest-ep memory max-heap-size max_heap_size
  advance-tuning app-resource-control rest-ep memory new-gen-size new_gen_size
  advance-tuning http2-client-threading interface-config interface_type

  max-thread-pool-size max_thread_pool_size
  max-heap-size max_heap_size
exit
```

### NOTES:

- **advance-tuning app-resource-control rest-ep memory max-heap-size *max\_heap\_size***—Specifies the max heap size (in GB) allotted to a rest-ep. The accepted range contains integers. Default value is 4.
- **advance-tuning app-resource-control rest-ep memory new-gen-size *new\_gen\_size***—Specifies the new gen size (in GB) allotted to a rest-ep. The accepted range contains integers. Default value is 3.
- **advance-tuning http2-client-threading interface-config *interface\_type* max-thread-pool-size *max\_thread\_pool\_size***—Specifies the maximum size of the thread pool. The accepted range contains integers. The default value is 200, minimum value is 20, and the maximum value is 400.
- **advance-tuning http2-client-threading interface-config *interface\_type* max-heap-size *max\_heap\_size***—Specifies http2-client max heap size configured for an interface. The accepted range contains long. The default value is -1, and the minimum value is 16384.
- The above http2-client-threading configuration is supported for all type of interfaces (N5, N7, N15, N28, N36 and NRF).

## OAM Support

This section describes operations, administration, and maintenance information for this feature.

## Bulk Statistics Support

This section provides the list of statistics and counters that are generated for the monitoring for message threshold enhancement.

---

**Note** The following values apply to all the statistics:

- Unit - Int64
  - Type - Counter
  - Nodes - Service
- 

The following metrics track the counter information:

- `inbound_request_threshold_exceeded_total` - Captures the total count of the inbound threshold requests exceeded due to overload.

The following labels are defined for this metric:

- `interface_name`
- `service_name`
- `operation_name`
- `command`
- `action`

## CHAPTER 72

# PCF Application-Based Alerts

- [Feature Summary and Revision History, on page 551](#)
- [Feature Description, on page 551](#)
- [How it Works, on page 552](#)
- [Configuring Alert Rules, on page 552](#)
- [Sample Alerts Configuration, on page 554](#)

## Feature Summary and Revision History

### Summary Data

**Table 253: Summary Data**

Applicable Products or Functional Area	PCF
Applicable Platform(s)	SMI
Feature Default Setting	Disabled – Configuration required to enable
Related Documentation	Not Applicable

### Revision History

**Table 254: Revision History**

Revision Details	Release
First introduced.	2020.01.0

## Feature Description

When the system detects an anomaly, it generates an alert notification. The system statistics are the cause for these alert notifications. You can set an expression to trigger an alert when the expression becomes true.

## How it Works

This section describes how this feature works.

The Common Execution Environment (CEE) uses the Prometheus Alert Manager for alerting operations. The CEE YANG model, accessible through CLI or API, allows you to view the active alerts, silenced alerts, and alert history. During the application installation or upgradation, the system adds a set of preset alerting rules. Also, the applications can call the alert API directly to add or clear alerts. The Prometheus Alert Manager API (v2) is the standard API used.

The Prometheus Alerts Manager includes the following options:

- **DefiningAlert Rules:** This option defines the types of alerts that the Alert Manager should trigger. Use the Prometheus Query Language (PromQL) to define the alerts.
- **Defining Alert Routing:** This option defines the action the Alert Manager should take after receiving the alerts. At present, the SNMP Trapper is supported as the outbound alerting. Also, the CEE provides an Alert Logger for storing the generated alerts.

## Configuring Alert Rules

This section describes how to configure the alert rules.

To configure the alert rules, use the following configuration:

```
config
  alerts rules group alert_group_name
  rule rule_name
    expression promql_expression
    duration duration
    severity severity_level
    type alert-type
    annotation annotation_name
    value annotation_value
  end
```

NOTES:

- **alerts rules**—Specify the Prometheus alerting rules.
- **group alert\_group\_name**—Specify the Prometheus alerting rule group. One alert group can have multiple lists of rules. *alert-group-name* is the name of the alert group. *alert\_group\_name* must be a string in the range of 0–64 characters.
- **rule rule\_name**—Specify the alerting rule definition. *rule\_name* is the name of the rule.
- **expression promql\_expression**—Specify the PromQL alerting rule expression. *promql\_expression* is the alert rule query expressed in PromQL syntax. The *promql\_expression* must be a string in the range of 0–64 characters.
- **duration duration**—Specify the duration of a true condition before it is considered true. *duration* is the time interval before the alert is triggered.

- **severity** *severity\_level*—Specify the severity of the alert. *severity\_level* is the severity level of the alert. The severity levels are critical, major, minor, and warning.
- **type** *alert\_type*—Specify the type of the alert. *alert\_type* is the user-defined alert type. For example, Communications Alarm, Environmental Alarm, Equipment Alarm, Indeterminate Integrity Violation Alarm, Operational Violation Alarm, Physical Violation Alarm, Processing Error Alarm, Quality of Service Alarm, Security Service Alarm, Mechanism Violation Alarm, or Time Domain Violation Alarm.
- **annotation** *annotation\_name*—Specify the annotation to attach to the alerts. *annotation\_name* is the name of the annotation.
- **value** *annotation\_value*—Specify the annotation value. *annotation\_value* is the value of the annotation.

The following example configures an alert, which is triggered when the percentage of N7 responses is less than the specified threshold limit.

**Example:**

```
configure terminal
alerts rules group PCFN7chk_incr
interval-seconds 300
rule PCFN7chk_incr
expression "sum(increase(inbound_request_total{interface_name=\"N7\",
result_code=~\"2..\"}[3m])) / sum(increase(inbound_request_total{interface_name=\"N7\"}[3m])) <
0.95"
severity major
type "N7 Communications Alarm"
annotation summary
value "This alert is fired when the percentage of N7 responses is less than threshold"
exit
exit
exit
```

## Viewing Alert Logger

The Alert Logger stores the alerts that PCF generates by default. You can view these alerts using the following command:

**show alert history [ filtering ]**

You can narrow down the result using the following filtering options:

- **annotations**—Specify the annotations of the alert.
- **endsAt**—Specify the end time of the alert.
- **labels**—Specify the additional labels of the alert.
- **severity**—Specify the severity of the alert.
- **source**—Specify the source of the alert.
- **startsAt**—Specify the start time of the alert.
- **type**—Specify the type of the alert.

You can view the active and silenced alerts with the **show alerts active** and **show alerts active** commands.

**Example:**

```
show running-config alerts
  interval-seconds 300
  rule PCFN7chk_incr
    expression "sum(increase(inbound_request_total{interface_name=\"N7\",
result_code=~\"2..\"}[3m])) / sum(increase(inbound_request_total{interface_name=\"N7\"}[3m]))<
0.95"
    severity major
    type "N7 Communications Alarm"
    annotation summary
    value "This alert is fired when the percentage of N7 responses is less than threshold"
    exit
  exit
exit
```

The following example displays the history of the alerts configured in the system:

#### Example:

```
show alerts history
alerts active PCFN7chk_incr ac2a970ab621
state active
severity major
type "N7 Communications Alarm"
startsAt 2019-11-15T08:26:48.283Z
source System
annotations [ "summary:This alert is fired when the percentage of N7 responses is less than
threshold." ]
```

The following example displays the active alerts. The alerts remain active as long as the evaluated expression is true.

#### Example:

```
show alerts active
alerts active PCFN7chk_incr ac2a970ab621
state active
severity major
type "N7 Communications Alarm"
startsAt 2019-11-15T08:26:48.283Z
source System
annotations [ "summary:This alert is fired when the percentage of N7 responses is less than
threshold." ]
```

## Sample Alerts Configuration

This section provides sample configurations that are defined in PCF.

### Interface-Specific Alerts

#### N7 Interface Inbound

Use the following commands to configure alerts related to an inbound N7 interface.

```
alerts rules group PCFSvcStatus
  interval-seconds 300
  rule PCFN7Inbound
    expression "sum(increase(inbound_request_total{interface_name=\"N7\",
result_code=~\"2..\"}[5m])) /sum(increase(inbound_request_total{interface_name =\"N7\"}[5m]))
<0.90"
```

```

severity major
type Communications Alarm
annotation summary
value This alert is fired when the percentage of Success N7 responses sent is lesser
threshold.
exit
exit

```

### N7 Interface Outbound

Use the following commands to configure alerts related to an outbound N7 interface.

```

alerts rules group PCFSvcStatus
interval-seconds 300
rule PCFN27outbound
expression sum(increase(outgoing_request_total{interface_name
=\ "N7\ ",response_status=~\ "2..\ "}[5m])) /sum(increase(outgoing_request_total{interface_name
=\ "N7\ "[5m])) <0.90
severity major
type Communications Alarm
annotation summary
value This alert is fired when the percentage of Success N7 responses received is lesser
threshold.
exit
exit

```

### N28 Interface Inbound

Use the following commands to configure alerts related to an inbound N28 interface.

```

alerts rules group PCFSvcStatus
interval-seconds 300
rule PCFN28Inbound
expression
sum(increase(inbound_request_total{interface_name=\ "N28\ ",response_status=~\ "2..\ "}[5m]))
/sum(increase(inbound_request_total{interface_name =\ "N28\ "[5m])) <0.90
severity major
type Communications Alarm
annotation summary
value This alert is fired when the percentage of Success N28 responses sent is lesser
threshold.
exit
exit

```

### N28 Interface Outbound

Use the following commands to configure alerts related to an outbound N28 interface.

```

alerts rules group PCFSvcStatus
interval-seconds 300
rule PCFN28outbound
expression sum(increase(outgoing_request_total{interface_name
=\ "N28\ ",response_status=~\ "2..\ "}[5m])) /sum(increase(outgoing_request_total{interface_name
=\ "N28\ "[5m])) <0.90
severity major

```

```

    type Communications Alarm
    annotation summary
    value This alert is fired when the percentage of Success N28 responses received is
    lesser threshold.
    exit
exit

```

### Diameter Rx Interface Inbound

Use the following commands to configure alerts related to an inbound Diameter Rx interface.

```

alerts rules group PCFSvcStatus
    interval-seconds 300
    rule PCFNRxInbound
    expression
sum(increase(diameter_responses_total{command_code="AAA|STA\""},response_status=~\"2001\"}[5m]))
/sum(diameter_responses_total(outgoing_request_total{command_code=\"A AA|STA\"}[5m])) <
0.90
    severity major
    type Communications Alarm
    annotation summary
    value This alert is fired when the percentage of Success Rx responses Send is lesser
    threshold.
    exit
exit

```

### Diameter Rx Interface Outbound

Use the following commands to configure alerts related to an outbound Diameter Rx interface.

```

alerts rules group PCFSvcStatus
    interval-seconds 300
    rule PCFNRxOutbound
    expression
sum(increase(diameter_responses_total{command_code="RAA|ASA\""},response_status=~\"2001\"}[5m]))
/sum(diameter_responses_total(outgoing_request_total{command_code=\"AAA|STA\"}[5m])) <
0.90
    severity major
    type Communications Alarm
    annotation summary
    value This alert is fired when the percentage of Success Rx responses received is lesser
    threshold.
    exit
exit

```

## Message-Level Alerts

### N7 Create Request

Use the following commands to configure alerts related to N7 Create Request.

```

alerts rules group PCFSvcStatus
    interval-seconds 300
    rule N7CreateRequest

```

```

expression sum(increase(inbound_request_total{interface_name="N7", command="Create",
result_code=~"2.."}[5m])) / sum(increase(inbound_request_total{interface_name="N7",
command="Create"}[5m])) < 0.90
severity major
type Communications Alarm
annotation summary
value This alert is fired when the percentage of Success N7 Create responses sent is
lesser threshold.
exit
exit

```

### N7 Update Request

Use the following commands to configure alerts related to N7 Update Request.

```

alerts rules group PCFSvcStatus
interval-seconds 300
rule N7UpdateRequest
expression sum(increase(inbound_request_total{interface_name="N7", command="Update",
result_code=~"2.."}[5m])) /sum(increase(inbound_request_total{interface_name="N7",
command="Update"}[5m])) < 0.90
severity major
type Communications Alarm
annotation summary
value This alert is fired when the percentage of Success N7 Update responses sent is
lesser threshold.
exit
exit

```

### N7 Delete Request

Use the following commands to configure alerts related to N7 Delete Request.

```

alerts rules group PCFSvcStatus
interval-seconds 300
rule N7DeleteRequest
expression sum(increase(inbound_request_total{interface_name="N7",command="Delete",
result_code=~"2.."}[5m])) /sum(increase(inbound_request_total{interface_name
="N7",command="Delete"}[5m])) < 0.90
severity major
type Communications Alarm
annotation summary
value This alert is fired when the percentage of Success N7 Delete responses sent is
lesser threshold.
exit
exit

```

### N7 Notify Request

Use the following commands to configure alerts related to N7 Notify Request.

```

alerts rules group PCFSvcStatus
interval-seconds 60
rule N7NotifyUpdate
expression sum(increase(outgoing_request_total{interface_name
="N7",command="Notify", response_status=~"2.."}[5m]))

```

```

/sum(increase(outgoing_request_total{interface_name = "N7",command="Notify"}[5m])) <
0.90
    severity major
    type Communications Alarm
    annotation summary
    value This alert is fired when the percentage of Success N7 Notify responses received
    is lesser threshold.
    exit
exit

```

### N28 Subscribe (Initial) Request

Use the following commands to configure alerts related to N28 Subscribe Request.

```

alerts rules group PCFSvcStatus
    interval-seconds 60
    rule N28Subscribe
        expression sum(increase(outgoing_request_total{interface_name
        ="N28",command="Subscribe", response_status=~"2.."}[5m]))
        /sum(increase(outgoing_request_total{interface_name ="N28",command="Subscribe"}[5m]))
        < 0.90
        severity major
        type Communications Alarm
        annotation summary
        value This alert is fired when the percentage of Success N28 Subscribe (Initial)
        responses received is lesser threshold.
        exit
exit

```

### N28 Subscribe (Update) Request

Use the following commands to configure alerts related to N28 Subscribe Update Request.

```

alerts rules group PCFSvcStatus
    interval-seconds 60
    rule N28SubscribeUpdate
        expression sum(increase(outgoing_request_total{interface_name ="N28",
        command="Subscribe_Update", response_status=~"2.."}[5m])) /
        sum(increase(outgoing_request_total{interface_name ="N28",
        command="Subscribe_Update"}[5m])) < 0.90
        severity major
        type Communications Alarm
        annotation summary
        value This alert is fired when the percentage of Success N28 Subscribe (Update) responses
        received is lesser threshold.
        exit
exit

```

### N28 Notify Request

Use the following commands to configure alerts related to N28 Notify Request.

```

alerts rules group PCFSvcStatus
    interval-seconds 60
    rule N28Notify
        expression sum(increase(outgoing_request_total{interface_name ="N28",

```

```

command="Notify", response_status=~"2..\"}[5m])) /
sum(increase(outgoing_request_total{interface_name="N28", command="Notify"}[5m])) <
0.90
    severity major
    type Communications Alarm
    annotation summary
    value This alert is fired when the percentage of Success N28 Notify responses send is
    lesser threshold.
    exit
exit

```

### Rx AAR Request

Use the following commands to configure alerts related to Rx AAR Request.

```

alerts rules group PCFSvcStatus
    interval-seconds 300
    rule RxAAR
    expression sum(increase(diameter_responses_total{command_code="AAA",
response_status=~"2001\"}[5m])) /
sum(diameter_responses_total(outgoing_request_total{command_code="AAA"}[5m])) < 0.90"
    severity major
    type Communications Alarm
    annotation summary
    value This alert is fired when the percentage of Success Rx AAR responses send is lesser
    threshold.
    exit
exit

```

### Rx STR Request

Use the following commands to configure alerts related to Rx STR Request.

```

alerts rules group PCFSvcStatus
    interval-seconds 300
    rule RxSTR
    expression
sum(increase(diameter_responses_total{command_code="STA",response_status=~"2001\"}[5m]))
/sum(diameter_responses_total(outgoing_request_total{command_code="STA"}[5m])) < 0.90
    severity major
    type Communications Alarm
    annotation summary
    value This alert is fired when the percentage of Success Rx STA responses send is lesser
    threshold.
    exit
exit

```

### Rx RAR Request

Use the following commands to configure alerts related to Rx RAR Request.

```

alerts rules group PCFSvcStatus
    interval-seconds 300
    rule RxRAR
    expression sum(increase(diameter_responses_total{command_code="RAA",
response_status=~"2001\"}[5m]))

```

```

/sum(diameter_responses_total(outgoing_request_total{command_code="RAA"}[5m])) < 0.90
  severity major
  type Communications Alarm
  annotation summary
  value This alert is fired when the percentage of Success Rx RAR responses Received is
  lesser threshold.
  exit
exit

```

### Rx ASR Request

Use the following commands to configure alerts related to Rx ASR Request.

```

alerts rules group PCFSvcStatus
  interval-seconds 300
  rule RxASR
  expression
sum(increase(diameter_responses_total{command_code="ASA",response_status=~"2001"}[5m]))
/sum(diameter_responses_total(outgoing_request_total{command_code="ASA"}[5m])) < 0.90
  severity major
  type Communications Alarm
  annotation summary
  value This alert is fired when the percentage of Success Rx ASR responses send is lesser
  threshold.
  exit
exit

```

## Process-Level Alerts

### CDL Endpoint Down

Use the following commands to configure alerts related to CDL endpoint down.

```

alerts rules group cdl-ep-change
  rule pod-down
  expression up{pod=~'cdl-ep.*'} == 0
  duration 1m
  severity major
  type Equipment Alarm
  annotation description
  value CDL EP Pod Down
  exit
exit

```

### CDL Slot State Change

Use the following commands to configure alerts related to CDL slot state change.

```

alerts rules group cdl-slot-change
  rule pod-down
  expression up{pod="cdl-slot-session-cl-m1-0"} == 0
  severity major
  type Equipment Alarm

```

```

annotation description
value CDL Pod Slot Change
exit
exit

```

### Diameter Endpoint State Change

Use the following commands to configure alerts related to Diameter endpoint state change.

```

alerts rules group diameter-ep-change
  rule pod-down
  expression up{pod=~'diameter-ep.*'} == 0
  duration 1m
  severity major
  type Equipment Alarm
  annotation description
  value Diameter EP Change
  exit
exit

```

### ETCD State Change

Use the following commands to configure alerts related to etcd state change.

```

alerts rules group ep-mapping-change
  rule pod-down
  expression up{pod=~'etcd-pcf.*'} == 0
  duration 1m
  severity major
  type Equipment Alarm
  annotation description
  value EP Mapping Change
  exit
exit

```

### Grafana Dashboard State Change

Use the following commands to configure alerts related to Grafana dashboard state change.

```

alerts rules group grafana-dashboard-change
  rule pod-down
  expression up{pod=~'grafana-dashboard.*'} == 0
  duration 1m
  severity major
  type Equipment Alarm
  annotation description
  value Grafana Dashboard Change
  exit
exit

```

### Kafka State Change

Use the following commands to configure alerts related to Kafka state change.

```

alerts rules group kafka-change
  rule pod-down
  expression up{pod=~'kafka.*'} == 0
  duration 1m
  severity major
  type Equipment Alarm
  annotation description
  value Kafka Changed
  exit
exit

```

### LDAP Endpoint State Change

Use the following commands to configure alerts related to LDAP endpoint state change.

```

alerts rules group ldap-change
  rule pod-down
  expression up{pod=~'ldap-pcf.*'} == 0
  duration 1m
  severity major
  type Equipment Alarm
  annotation description
  value LDAP Pod Changed
  exit
exit

```

### PCF Engine State Change

Use the following commands to configure alerts related to PCF Engine state change.

```

alerts rules group pcf-engine-change
  rule pod-down
  expression up{pod=~'pcf-engine-pcf.*'} == 0
  duration 1m
  severity major
  type Equipment Alarm
  annotation description
  value PCF Engine Changed
  exit
exit

```

### REST Endpoint State Change

Use the following commands to configure alerts related to REST endpoint state change.

```

alerts rules group pcf-rest-ep-change
  rule pod-down
  expression up{pod=~'pcf-rest-ep.*'} == 0
  duration 1m
  severity major
  type Equipment Alarm
  annotation description
  value PCF Rest EP Change

```

```

    exit
exit

```

## Call Flow Procedure Alerts

### LDAP Query Request

Use the following commands to configure alerts related to LDAP Query Request.

```

alerts rules group PCFProcStatus
  interval-seconds 300
  rule LDAPQuery
  expression sum(increase(message_total{type=~\"*_ldap_query\", status=\"success\"}[5m]))
    /sum(increase(message_total{type=~\"*_ldap_query\"}[5m])) < 0.90
  severity major
  type Communications Alarm
  annotation summary
  value This alert is fired when the success percentage of ldap query request is lesser
    threshold.
  exit
exit

```

### LDAP Modify Request

Use the following commands to configure alerts related to LDAP Modify Request.

```

alerts rules group PCFProcStatus
  interval-seconds 300
  rule LDAPModify
  expression sum(increase(message_total{component=\"ldap-ep\", type=~\"*_ldap_modify\",
    status=\"success\"}[5m])) / sum(increase(message_total{component=\"ldap-ep\",
    type=~\"*_ldap_modify\"}[5m])) < 0.90
  severity major
  type Communications Alarm
  annotation summary
  value This alert is fired when the success percentage of ldap modify request is lesser
    threshold.
  exit
exit

```

### PLF Query Request

Use the following commands to configure alerts related to PLF Query Request.

```

alerts rules group PCFProcStatus
  interval-seconds 300
  rule PLFRequest
  expression
    sum(increase(message_total{type=~\"ldap_search-res_success\", status=\"success\"}[5m]))
    /sum(increase(message_total{type=~\"ldap_search-res_.*\"}[5m])) < 0.90
  severity major
  type Communications Alarm
  annotation summary
  value This alert is fired when the success percentage of PLF request is lesser threshold.

```

```
exit
exit
```

### NAP Notification Request

Use the following commands to configure alerts related to NAP Notification Request.

```
alerts rules group PCFProcStatus
  interval-seconds 300
  rule NAPNotification
    expression sum(increase(message_total{type=~\"ldap_change-res_success\",
status=~\"success\"}[5m])) /sum(increase(message_total{type=~\"ldap_change-res_.*\"}[5m]))
<0.90
    severity major
    type Communications Alarm
    annotation summary
    value This alert is fired when the success percentage of NAP request is lesser threshold.

  exit
exit
```

## System Alerts

### Disk Full Alert

Use the following commands to configure alerts related to disk full alert.

```
alerts rules group
  rule node-disk-running-full
    expression node_filesystem_usage > 0.0001
    duration 5m
    severity critical
    type Processing Error Alarm
    annotation disk_full
    value test
  exit
exit
```

### VM Down Alert

Use the following commands to configure alerts related to virtual machine down alert.

```
alerts rules group vm-state-change
  rule vm-down
    expression up{pod=~\"node-expo.*\"} == 0
    duration 1m
    severity major
    type Equipment Alarm
    annotation summary
    value VM Down
  exit
exit
```

## High Memory Usage

Use the following commands to configure alerts related to high memory usage.

```
alerts rules group memory-util-high
  rule mem-util-high
  expression avg(node_memory_MemAvailable_bytes /node_memory_MemTotal_bytes * 100) by
(hostname) < 20
  duration 1m
  severity critical
  type Processing Error Alarm
  annotation mem_util_high
  value Hig Memory Usage
  exit
exit
```

## High Disk Usage

Use the following commands to configure alerts related to high disk usage alert.

```
alerts rules group disk-util-high
  duration 1m
  rule disk-util-high
  expression avg (node_filesystem_avail_bytes{mountpoint =\"/\"}
/node_filesystem_size_bytes{mountpoint =\"/\"} *100) by (hostname) <20
  severity critical
  type Processing Error Alarm
  annotation description
  value Hig Memory Usage
  exit
exit
```

## High CPU Usage

Use the following commands to configure alerts related to high CPU usage alert.

```
alerts rules group cpu-util-high
  rule cpu-util-idle
  duration 1m
  expression avg(rate(node_cpu_seconds_total{mode='idle'}[1m])) by (hostname) *100 < 50

  severity critical
  type Processing Error Alarm
  annotation description
  value Hig CPU
  exit
exit
```

## CHAPTER 73

# Event Logs

- [Feature Summary and Revision History, on page 567](#)
- [Feature Description, on page 567](#)
- [How it Works, on page 568](#)
- [Viewing the Logs, on page 568](#)
- [Troubleshooting Information, on page 568](#)

## Feature Summary and Revision History

### Summary Data

**Table 255: Summary Data**

Applicable Product(s) or Functional Area	PCF
Applicable Platform(s)	SMI
Feature Default Setting	Enabled – Always-on
Related Documentation	Not Applicable

### Revision History

**Table 256: Revision History**

Revision Details	Release
First introduced.	2020.02.0

## Feature Description

PCF provides a centralized view of the application logs that are consolidated from different containers. The unified view improves the efficiency as you can determine the issue faster instead of accessing the individual containers to view the logs. Collection of logs from the containers is enabled by default.

You can view the logs in the real time and offline mode. The real-time mode captures the current event activity that is performed on the container. In the offline mode, you have the flexibility to access the logs from a remote machine.

Logs are listed based on the timestamp at which they are generated.

## How it Works

This section describes how this feature works.

The OAM node hosts the logs which different application containers generate. These containers include the pcf (engine), pcf-rest-ep, policy-builder, diameter-ep, ldap-ep, crd, and unifiedapi.

## Viewing the Logs

This section describes how to view the consolidated application logs.

To view the consolidated logs, use the following command:

```
kubectl logs -n namespace consolidated-logging-0
```

### NOTES:

- *namespace* – Specifies the namespace under which PCF is deployed.

## Troubleshooting Information

This section provides information for troubleshooting any issues that may arise during the feature operation.

If the logs are not generated in the consolidated-logging-0 pod, then one of the following conditions may be causing the failure. To resolve the issue, make sure that you do the following:

- Verify the status of *<namespace>-pcf-oam-app* helm deployment. To view the configured helm charts and their status, use the following command:

```
helm list
```

- Ensure that the gRPC stream appender is enabled by verifying the contents of *cps-logback* configMap. To verify the contents, use the following command:

```
kubectl describe configmap -n namespace cps-logback
```

- Ensure that the consolidated-logging-0 pod is up and running. To check the pod status, use the following command:

```
kubectl describe pod consolidated-logging-0 -n namespace
```

- Verify that the consolidated-logging-0 pod is accessible through the consolidated-logging service. To verify the connection, use the *nc* command.

## CHAPTER 74

# Troubleshooting Information

- [Feature Summary and Revision History, on page 569](#)
- [Debugging the PCF Deployment Issues, on page 570](#)
- [Issue with Refreshing the PCF Ops Center, on page 571](#)
- [Subscriber Not Found or Primary Key Not Found, on page 573](#)
- [Message Routing Issues, on page 573](#)
- [Collecting the Troubleshooting Information, on page 574](#)
- [Interface Error Codes, on page 575](#)
- [Forwarding logs to the Splunk Server, on page 577](#)
- [Pods stop running when PCF is upgraded through the Rolling Upgrade process, on page 578](#)

## Feature Summary and Revision History

### Summary Data

*Table 257: Summary Data*

Applicable Product(s) or Functional Area	SMI
Applicable Platform(s)	PCF
Feature Default Setting	Enabled – Configuration required to disable
Related Documentation	Not Applicable

### Revision History

*Table 258: Revision History*

Revision Details	Release
First introduced.	2020.01.0

# Debugging the PCF Deployment Issues

This section describes how to debug the issues that may occur when you deploy PCF through the SMI Deployer.

To debug the deployment issues, use the following checklist. If the checklist does not assist you in resolving the issue, analyze the diagnostic data that is available in the form of logs.

**Table 259: Troubleshooting Checklist**

Task	Resolution
Verify if the Ops Center is refreshing with the latest configurations	<p>Manually verify if the configurations are refreshed.</p> <p>If the Ops Center is not refreshing or displaying the recent changes, then reinstall the helm charts.</p> <p>For information on reinstalling the charts, see <a href="#">Issue with Refreshing the PCF Ops Center, on page 571</a>.</p>
Validate if the external IPs and ports are accessible.	<p>Use Telnet or any other application protocol and access the external IP address. This is to confirm that the IP address is accessible.</p> <p>If you are unsure of the IP address, run the following in the Kubernetes service to view the configured external IP addresses and port number:</p> <pre>kubect1 get services -n namespace</pre>
Ensure that the IP addresses and ports that are configured for PCF are open in the firewall.	<p>Use the following command to open the ports:</p> <pre>firewall-cmd --zone=public --add-port=port/tcp --permanent</pre>
Confirm if PCF connects with the other NFs.	<p>Use the following command on the master node to verify that a healthy connection is available between the NFs:</p> <pre>nc -v</pre> <p>Alternatively, from the proto VM, run the <code>nc -v</code> command on the Telnet CLI.</p>

Task	Resolution
Validate that the successfully deployed helm chart is listed in the helm list.	<p>Use the following steps to determine which helm chart is not listed in the helm list:</p> <ol style="list-style-type: none"> <li>1. Run the following on the master node to view the list of deployed helm charts: <b>helm list</b></li> <li>2. If the helm chart is not found, run the following in the operational mode to view the charts irrespective of their deployment status. <b>show helm charts</b></li> <li>3. Review the pcf-ops-center logs to identify the helm chart which has the issue. Depending on the issue, take the appropriate action.</li> </ol> <p>Alternatively, you can review the consolidated set of logs, using the following command:</p> <p><b>kubect1 logs -n namespace consolidated-logging-0</b></p> <p>For information about the event logs, see <a href="#">Event Logs, on page 567</a>.</p>

## Issue with Refreshing the PCF Ops Center

This section describes how to refresh the PCF Ops Center to display the latest configurations.

### Problem

The PCF Ops Center is not considering the recent configurations due to which you may observe stale data or not get the expected response.

### Resolution

You can refresh the PCF Ops Center using the basic and advanced steps. Perform the advanced steps only when the basic steps do not resolve the issue.

#### Basic

1. Run the following to undeploy PCF from the Ops Center:  
**system mode shutdown**
2. Use the following to manually purge any pending deployments from the helm:  
**helm delete --purge helm\_chart\_name**
3. From the master node, run the following to delete the configMaps from the namespace where PCF is installed:  
**kubect1 delete cm config\_map\_name -n namespace**
4. Run the following to delete the product-specific configMaps from the CNEE namespace.
  - a. Use the following to list the available configMaps:  
**kubect1 get configmaps -n namespace**

From the list, determine the configMap that you want to delete.

- b. Run the following to delete the configMap:

```
kubectl delete configmap configmap_name -n namespace
```

5. Use the following commands to reinstall the helm chart. Once the chart is installed, a new instance of the PCF Ops Center is available.

```
helm upgrade -install release name addR/chart_name -f filenames --namespace namespace
```

### Advanced

1. Remove the cnee-ops-center.
2. Delete the configMaps from the namespace.

For more information on step 1 and 2, see the **Basic** steps.

3. Install the PCF Ops Center. For information on how to PCF Ops Center, see [Deploying and Accessing PCF, on page 16](#).

The recent configuration is not rendered because the responsible pods are not in a healthy state to process the refresh request. To investigate the issue at the pod level, review the pod's state.

Use the following command to view the pod's logs:

```
kubectl describe pod pod_name -n namespace
```

Alternatively, you can review the consolidated set of logs, using the following command:

```
kubectl logs -n namespace consolidated-logging-0
```

For information about the event logs, see [Event Logs, on page 567](#).

In the logs, the values in the Status and Ready columns indicate the following:

- If the Status column displays the state as Running, and the Ready column has the same number of containers on both sides of the forward-slash (/), then the pod is healthy and operational. This implies that the issue is at the application level. To investigate the application issue, check the logs of all the containers residing within the pods to detect the issue. Or, log into the container and review the logs.
- If the Status column displays the state as Pending, Waiting, or CrashLoopBackOff, then run the following to review the details such as the messages, reasons, and other relevant information:

```
kubectl describe pod pod_name -n namespace
```

- If the Status is init or ContainerCreating, it signifies that the pod is in the process of starting up.
- If the Status is Running, and in the Ready column the number of containers on both sides of forward-slash (/) are different, then the containers have issues.

Run the following to view the details:

```
kubectl describe pod pod_name -n namespace
```

When reviewing the details, if the Ready column has the value as false then it indicates that the corresponding container has issues. Review the associated logs to understand the issue.

- If the Status and Ready columns, and logs of the container do not indicate any issue, then verify that the required ingress or the service that is required to reach the application is up and running.

## Subscriber Not Found or Primary Key Not Found

This section describes how to resolve the issues that report the Subscriber Not Found or Primary Key Not Found messages.

### Problem

When the NFs cannot find the subscriber details, they send the Subscriber Not Found or Primary Key Not Found to PCF.

### Resolution

1. Analyse the logs of the PCF Engine and REST endpoint pod for the subscriber or primary key related issues.

On the master node, run the following command to determine the engine and rest-ep pod.

```
kubect1 logs -n namespace pod_name
```

2. Navigate to the pods and review the subscriber availability status and the subscriber count in the database. Based on the subscriber's status, take the appropriate action to resolve the issue.

```
cdl show session count/summary
```

## Message Routing Issues

This section describes how to troubleshoot the message routing issues.

### Problem

You may observe a message routing failure when a message from the PCF endpoint incorrectly routes a message from Canary to the PCF Engine. The issue occurs when the message is sent to an incorrect PCF group.

### Resolution

The following conditions might be causing the message routing failure. Check for these conditions and correct them, if necessary.

- From the PCF Ops Center, manually verify that the routing rules are configured correctly and they match the incoming traffic.
- Ensure that the Istio proxy is injected in the pcf-rest-ep pod.
- Verify that the virtual services are generated using the **istioctl** command. For more information on the traffic routing logs, see [Collecting the Troubleshooting Information, on page 574](#).
- Enable the DEBUG level for com.cisco.pcf.endpoint.routing and review the pcf-rest-ep logs for any issues. Use the following command to enable the DEBUG level:

```
debug logging logger com.cisco.pcf.endpoint.routing level debug
```

## Collecting the Troubleshooting Information

If you encounter issues in your PCF environment, gather and analyse the information associated to the failed action or process. Having this information enables you to detect the component that experiences the failure and resolve the issue faster.

The following table covers the components which might experience an issue, and the logs that contain the information corresponding to the issue.

**Table 260: Issues**

Issue	Logs
Deployment errors	<p>Review the following logs to determine the issue. These logs assist you in identifying the component that may be the source of the error.</p> <p>Use the following commands on the master node:</p> <ul style="list-style-type: none"> <li>View the available pods and review the pod status: <pre>kubectl logs -n namespace pod_name</pre> <p>Depending on the pod's state, perform the appropriate remediation actions. To understand the pod's states, see <a href="#">States, on page 340</a>.</p> </li> <li>View the configured helm charts and their status: <pre>helm list</pre> </li> <li>View the helm chart details for the REST endpoint: <pre>helm get namespace -pcf-rest-ep</pre> </li> </ul>
Communication issues between the NFs	<ol style="list-style-type: none"> <li>On the master node, run the following command to identify the pod that is responsible for the communication: <pre>kubectl logs -n namespace pod_name</pre> </li> <li>Use the tcpdump utility to trace the packets.</li> </ol>
Registration and deregistration issues	<p>Use the following command to review the PCF REST endpoint logs:</p> <pre>helm get namespace -pcf-rest-ep</pre>
Ops Center issues	<p>Review the pod's log that hosts the Ops Center to determine the issue.</p> <pre>kubectl logs -n namespace pod_name</pre> <p>To resolve the issue, if you require the configuration information, then run one of the following commands:</p> <pre>show full-configuration</pre> <p>Or,</p> <pre>show running-config</pre>

Issue	Logs
Traffic routing issues	<p>To view the traffic routing-specific logs, use the following configuration:</p> <pre>kubectl get pod -o yaml -n namespace pcf-rest-ep pod_name</pre> <pre>istioctl get virtualservice -n namespace -o yaml</pre> <pre>istioctl get destinationrules -n namespace -o yaml</pre> <p>Also, review the logs of the following pods:</p> <ul style="list-style-type: none"> <li>• Pcf-rest-ep instance</li> <li>• Pcf-engine instance</li> <li>• Datastore or Session DB</li> </ul>
Subscriber issues	<p>Review the logs associated to the PCF Engine and REST endpoint to determine the issue.</p> <p>For additional information about the subscriber availability status and the subscriber count in the database, run the following command:</p> <pre>cdl show session count/summary</pre>

### Alerts

Alerts are notification messages that are generated when incidents requiring your attention or response occur. Review the historical and active alerts to determine the issue.

Alerts for PCF are generated through the CEE utility. To view these alerts, run the following command in the CEE Ops Center:

For active alerts:

```
show alerts active
```

For historical alerts:

```
show alerts history
```

**Note** You must have appropriate permission to view the alert details.

For information on application-based alerts, see [PCF Application-Based Alerts, on page 551](#).

## Interface Error Codes

This section describes the codes that PCF reports for the interface errors.

Interface codes are generated as part of the logs or captured in the statistics.

The following tables describes the error and the corresponding codes:

Table 261: N7 Error Codes

Error	Error Code	Description
USER_UNKNOWN	400 Bad Request	The HTTP request is rejected because the end user who is specified in the request is unknown to the PCF.
ERROR_INITIAL_PARAMETERS	400 Bad Request	The HTTP request is rejected. This error is reported when the set of session or subscriber information which PCF requires for a rule selection is incomplete, erroneous, or unavailable for decision making. For example, QoS, RAT type, and subscriber information.
ERROR_TRIGGER_EVENT	400 Bad Request	The HTTP request is rejected because the set of session information sends a message that originated due to a trigger is incoherent with the previous set of session information for the same session. For example, trigger met was RAT changed, and the RAT notified is the same as before.
TRAFFIC_MAPPING_INFO_REJECTED	403 Forbidden	The HTTP request is rejected because the PCF doesn't accept one or more of the traffic mappings filters provided by the SMF in a PCC Request.
ERROR_CONFLICTING_REQUEST	403 Forbidden	The HTTP request is rejected because the PCF can't accept the UE-initiated resource request as a network initiated resource allocation is already in-progress. This resource allocation has packet filters that cover the packet filters in the received UE-initiated resource request. The SMF rejects the attempt for a UE-initiated resource request.
POLICY_CONTEXT_DENIED	403 Forbidden	The HTTP request is rejected because the PCF doesn't accept the SMF request due to operator policies and local configuration.

Table 262: N28 Error Codes

Error	Error Code	Description
USER_UNKNOWN	400 Bad Request	The subscriber that is specified in the request isn't known at the CHF and the subscription can't be created.

Error	Error Code	Description
NO_AVAILABLE_POLICY_COUNTERS	400 Bad Request	There are no policy counters available for the subscriber at the CHF.

**Note** The generic error codes are applicable for all the network interfaces.

**Table 263: Generic Error Codes**

Error	Error Code	Description
TIMEOUT	408 Request Timeout	The HTTP request to the server took longer than the period the server is configured to wait.
OVERLOAD	429 Too Many Requests	The server has received too many consecutive requests to process within a short interval.
INTERNAL_ERROR	500 Internal Server Error	The server has encountered an unprecedented condition, which does not have an appropriate message.
SERVICE_UNAVAILABLE	503 Service Unavailable	The server cannot process the request because it is either, overloaded or is unavailable due to scheduled maintenance. This is a transient state.

## Forwarding logs to the Splunk Server

This section describes how to enable PCF to forward the logs to the Splunk server.

Splunk is a third-party monitoring application that stores the log files and provides index-based search capability. You can configure PCF to send the logs securely to a Splunk server which could be an external server.

**Important** The Splunk server is a third-party component. Cisco does not take the responsibility of installing, configuring, or maintaining this server.

Use the following configuration to forward the logs to the Splunk server.

```
config
  debug splunk
    batch-count no_events_batch
```

```

batch-interval-ms batch_interval_ms
batch-size-bytes batch_size
hec-token hec_token
hec-url hec_url
end

```

The following is an example configuration:

```

configure
debug splunk hec-url https://splunk.10.86.73.80.nip.io:8088
debug splunk hec-token 68a81ab4-eae9-4361-92ea-b948f31d26ef
debug splunk batch-interval-ms 100
debug splunk batch-count 10
debug splunk batch-size-bytes 102400
end

```

#### NOTES:

- **debug splunk**—Enters the configuration debug mode.
- **batch-count** *no\_events\_batch*—Specify the maximum number of events to be sent in each batch.
- **batch-interval-ms** *batch\_interval\_ms*—Specify the interval in milliseconds at which a batch event is sent.
- **batch-size-bytes** *batch\_size*—Specify the maximum size in bytes of each batch of events.
- **hec-token** *hec\_token*—Specify the HTTP Event Collector (HEC) token for the Splunk server.
- **hec-url** *hec\_url*—Specify the protocol, hostname, and HTTP Event Collector port of the Splunk server. The default port is 8088.

## Pods stop running when PCF is upgraded through the Rolling Upgrade process

This section describes how to ensure that the pods are running when PCF is upgraded.

#### Problem

When the PCF version is upgraded to the subsequent available version, some pods such as CRD and Policy Engine stop running.

#### Resolution

Whenever you configure PCF ensure that you configure the following parameters:

- **db global-settings db-replica** *replica\_count*
- **db spr shard-count** *shard\_count*
- **rest-endpoint ips** *ip\_address1, ip\_address2, ip\_address3*
- **rest-endpoint port** *port\_number*
- **engine** *engine\_name*  
*replicas replica\_count*

**unified-api-replicas** *api\_replica\_count*

**subversion-run-url** *repository\_url*

**subversion-config-url** *configuration\_url*

**tracing-service-name** *service\_name*

- **service-registration profile locality** *profile\_name*
- **service-registration profile plmn-list** [ *mcc mnc* ]
- **service-registration profile snssais** [ *sst sd* ]

## Pods stop running when PCF is upgraded through the Rolling Upgrade process

## CHAPTER 75

# Sample PCF Configuration

- [Sample Configuration File, on page 581](#)

## Sample Configuration File

The following is only a sample configuration file provided solely for your reference. You must create and modify your own configuration file according to the specific needs of your deployment.

**Important** The mandatory parameters are required to ensure that the critical pods such as CRD and Policy Engine are in the running state.

```
config
datastore primary-endpoint connection-settings keep-alive keep-alive-time-ms 200
datastore primary-endpoint connection-settings channel count 4
datastore primary-endpoint connection-settings timeout-ms 500
datastore external-endpoints datastore
connection-settings keep-alive keep-alive-time-ms 200
connection-settings channel count 3
connection-settings timeout-ms 500
exit
ldap replicas 2
ldap server-set USD
search-user dn cn=sdcsUser,dc=C-NTDB
search-user password $8$yx0jELXTK0f7CJO2XklpJx+CpCUIX13B9C5oQ4NEaI=
health-check interval-ms 5000
health-check dn cn=sdcsUser,dc=C-NTDB
health-check filter msisdn=918369110173
health-check attributes napCustType
initial-connections 10
max-connections 10
retry-count 2
retry-timer-ms 100
max-failover-connection-age-ms 60000
binds-per-second 0.2
number-consecutive-timeouts-for-bad-connection -1
missing-attribute-result-code 32
connection 192.0.2.18 389
priority 400
connection-rule ROUND_ROBIN
auto-reconnect true
timeout-ms 200
```

```

    bind-timeout-ms 3000
exit
connection 192.0.2.18 390
    priority 400
    connection-rule ROUND_ROBIN
    auto-reconnect true
    timeout-ms 200
    bind-timeout-ms 3000
exit
connection 192.0.2.18 391
    priority 400
    connection-rule ROUND_ROBIN
    auto-reconnect true
    timeout-ms 200
    bind-timeout-ms 3000
exit
exit
//This is a mandatory parameter
db global-settings db-replica 3
//This is a mandatory parameter
db global-settings volume-storage-class local
db spr shard-count 1
db balance shard-count 1
debug tracing type DISABLED
debug logging default-level error
debug logging logger com.broadhop
    level warn
exit
debug logging logger com.broadhop.custrefdata.impl.dao.GenericDao
    level error
exit
debug logging logger com.broadhop.diameter2.policy.endpoints
    level error
exit
debug logging logger com.broadhop.ldap
    level error
exit
debug logging logger com.broadhop.microservices.control
    level error
exit
debug logging logger com.broadhop.utilities.queue.redis
    level error
exit
debug logging logger com.cisco
    level warn
exit
debug logging logger com.cisco.diameter
    level error
exit
debug logging logger com.cisco.diameter.endpoint
    level error
exit
debug logging logger com.cisco.pcf
    level debug
exit
debug logging logger com.cisco.pcf.endpoint.client
    level error

exit
debug logging logger com.cisco.pcf.endpoint.client.Http2JettyRequestAsync
    level error
exit
debug logging logger com.cisco.pcf.ldapserver
    level warn

```

```
exit
debug logging logger com.cisco.pcf.nf.cache.NfCache
    level warn
exit
debug logging logger io.prometheus.client
    level error
exit
debug logging logger policy.engine
    level debug
exit
debug logging logger rest.message
    level warn
exit
features patching ingress-enabled true
diameter settings timeouts-ms dpa 5000
diameter application rx
    application-id 16777236
    tgpp-application true
    vendor [ 10415 ]
exit
diameter group rx-protocol-1
    mode server
    stack rx-protocol-1
    application rx
    replicas 2
    bind-ip 192.0.2.19
    bind-port 3868
    fqdn pcf-rx-server-1
    realm pcf.rx.server.cisco.com
    settings timeouts-ms request 5000
exit
exit
ldap-server-endpoint connect bind-ip 192.0.2.20
ldap-server-endpoint connect binddn cn=plfuser
ldap-server-endpoint connect password $8$1eiow0TCw8sMRzP8czGABoog5Y1DxrD49EGWVmw3PoI=
ldap-server-endpoint connect port 1399
ldap-server-endpoint connect request-timeout 5000
ldap-server-endpoint connect replicas 2
ldap-server-endpoint connect max-transactions 200
ldap-server-endpoint health-check-filter name msisdn
ldap-server-endpoint health-check-filter value 11110100000
ldap-server-endpoint input-mapping framedipaddress
    internal-lookup-key IP_ADDRESS
exit
ldap-server-endpoint input-mapping imsi
    internal-lookup-key IMSI
exit
ldap-server-endpoint input-mapping msisdn
    internal-lookup-key MSISDN
exit
ldap-server-endpoint output-mapping ACCESS_TYPE
    input accessType
exit
ldap-server-endpoint output-mapping RAT_TYPE
    input ratType
exit
ldap-server-endpoint output-mapping calledstationid
    input dnn
exit
ldap-server-endpoint output-mapping callingstationid
    input msisdn
exit
ldap-server-endpoint output-mapping framedipv4
    input framedIp
```

```

exit
ldap-server-endpoint output-mapping framedipv6
  input framedIpv6Prefix
exit
ldap-server-endpoint output-mapping imsi
  input supi
exit
ldap-server-endpoint output-mapping offline_charging
  input offline
exit
ldap-server-endpoint output-mapping online_charging
  input online
exit
ldap-server-endpoint health-check-attributes msisdn
  value 11110100000
exit
//This is a mandatory parameter
rest-endpoint port 9082
rest-endpoint tracing-service-name pcf-rest-endpoint
rest-endpoint replicas 2
rest-endpoint interface n28
  ip [ 192.0.3.20 ]
exit
rest-endpoint interface n7
  ip [ 192.0.3.21 ]
exit
rest-endpoint interface n15
  ip [ 10.102.3.218 ]
  port 9082
exit
rest-endpoint interface nnrf
  ip [ 192.0.2.22 ]
  outbound-request-timeout-ms 500
exit
advance-tuning http2-threading min-thread-pool-size 10
advance-tuning http2-threading max-thread-pool-size 25
advance-tuning http2-threading disable-validation false
advance-tuning overload-control rest global limits max-requests-per-sec 9000
advance-tuning overload-control rest global action throttle-action REJECT
advance-tuning overload-control rest global action throttle-action N7_CREATE discard-action
  DROP threshold-count 3500

advance-tuning overload-control rest global action throttle-action N7_CREATE discard-action
  REJECT threshold-count 2000

advance-tuning overload-control diameter global limits max-requests-per-sec 9000
advance-tuning overload-control diameter global action throttle-action DROP
advance-tuning async-threading default-worker-threads 20
advance-tuning async-threading default-queue-size 100
advance-tuning async-threading default-processing-threads 20
advance-tuning async-threading http2-connect-timeout-ms 120
api unified engine-group pcf01production
//This is a mandatory parameter
api unified externalIPs [ 192.0.2.23 ]
//This is a mandatory parameter
api unified external-port 8080
//This is a mandatory parameter
engine pcf01production
//This is a mandatory parameter
  replicas 2
//This is a mandatory parameter
  subversion-run-url http://svn/repos/run
//This is a mandatory parameter
  subversion-config-url http://svn/repos/configuration

```

```
//This is a mandatory parameter
tracing-service-name pcf-engine
properties broadcast.tps
  value 100
exit
properties ldap.retry.time.ms
  value 200
exit
properties loopback.delay
  value 20
exit
properties pcf.actions.sync.timeoutMs.default
  value 410
exit
properties useZlibCompression
  value true
exit
properties virtualservice.cache.enabled
  value true
exit
properties virtualservice.evaluate.defaultvs
  value true
exit
properties warmup.message.count
  value 20
exitexit
label protocol-layer key smi.cisco.com/node-type-2
label protocol-layer value protocol
label service-layer key smi.cisco.com/node-type-3
label service-layer value service
label cd1-layer key smi.cisco.com/node-type-4
label cd1-layer value session
label oam-layer key smi.cisco.com/node-type
label oam-layer value oam
external-services datastore
  ips [ 192.0.2.24 ]
  ports [ 8882 ]
exit
profile nf-client nf-type udr
  udr-profile local-udr
    locality localudr
    priority 10000
    service name type nudr-dr
    endpoint-profile udr_profile_1
      capacity 10
      priority 30
      uri-scheme http
      version
        uri-version v2
      exit
    exit
    endpoint-name udr_ep1
      primary ip-address ipv4 10.102.4.151
      primary ip-address port 5182
    exit
  exit
  endpoint-profile udr_profile_2
    capacity 10
    priority 30
    uri-scheme http
    version
      uri-version v2
    exit
  exit
```

```
    endpoint-name udr_ep1
      primary ip-address ipv4 10.102.4.151
      primary ip-address port 5183
    exit
  exit
  endpoint-profile udr_profile_3
    capacity 10
    priority 30
    uri-scheme http
    version
      uri-version v2
    exit
  exit
  endpoint-name udr_ep1
    primary ip-address ipv4 10.102.4.151
    primary ip-address port 5184
  exit
exit
exit
exit
exit
exit
profile nf-client nf-type chf
  chf-profile local-chf
    locality localchf
    priority 10000
    service name type nchf-spendinglimitcontrol
    endpoint-profile chf_profile_1
      capacity 50
      priority 30
      uri-scheme http
      version
        uri-version v1
      exit
    exit
    endpoint-name chf_ep1
      primary ip-address ipv4 10.102.1.151
      primary ip-address port 5082
    exit
  exit
  endpoint-profile chf_profile_2
    capacity 50
    priority 30
    uri-scheme http
    version
      uri-version v1
    exit
  exit
  endpoint-name chf_ep1
    primary ip-address ipv4 10.102.1.151
    primary ip-address port 5083
  exit
exit
  endpoint-profile chf_profile_3
    capacity 50
    priority 30
    uri-scheme http
    version
      uri-version v1
    exit
  exit
  endpoint-name chf_ep1
    primary ip-address ipv4 10.102.1.151
    primary ip-address port 5084
```

```
        exit
    exit
    exit
    exit
    exit
exit
profile nf-pair nf-type UDR
    nrf-discovery-group    nrf-discovery-group
    subscription-enabled    true
    subscription-extension  3
    locality client    pcf01
    locality preferred-server loc1
    locality geo-server loc2
exit
profile nf-pair nf-type CHF
    nrf-discovery-group    nrf-discovery-group
    subscription-enabled    true
    subscription-extension  3
    locality client    pcf01
    locality preferred-server loc1
    locality geo-server loc2
exit
service-registration services amfService
exit
service-registration services smfService
exit
//This is a mandatory parameter
service-registration profile locality pcf01
//This is a mandatory parameter
service-registration profile capacity 20
//This is a mandatory parameter
service-registration profile priority 10
//This is a mandatory parameter
service-registration profile nf-status REGISTERED
//This is a mandatory parameter
service-registration profile plmn-list 100 010
exit
//This is a mandatory parameter
service-registration profile snssais
//This is a mandatory parameter
1 sd ABCDEF
exit
group nf-mgmt nf-mgmt-grpup
    nrf-mgmt-group nrf-register-group
    locality      pcf01
    failover sla 1200
    reconnect interval 100
exit
group nrf discovery nrf-discovery-group
    service type nrf nnrf-disc
    endpoint-profile nrf_disc_profile_1
    capacity    10
    priority    10
    uri-scheme http
    version
    uri-version v1
    exit
    exit
    endpoint-name nrf_disc_ep1
    priority 1
    capacity 10
    primary ip-address ipv4 192.0.2.26
    primary ip-address port 8183
    secondary ip-address ipv4 192.0.2.19
```

```
        secondary ip-address port 8184
        tertiary ip-address ipv4 192.0.2.15
        tertiary ip-address port 8185
    exit
exit
exit
exit
group nrf mgmt nrf-register-group
service type nrf nnrf-nfm
endpoint-profile nrf_regi_profile_1
    capacity 10
    priority 10
    uri-scheme http
    version
        uri-version v1
    exit
exit
endpoint-name nrf_regi_ep1
    priority 1
    capacity 10
    primary ip-address ipv4 192.0.1.15
    primary ip-address port 8183
    secondary ip-address ipv4 192.0.3.15
    secondary ip-address port 8184
    tertiary ip-address ipv4 192.0.2.12
    tertiary ip-address port 8185
    exit
exit
exit
exit
cdl system-id 1
cdl node-type session
cdl enable-geo-replication true
cdl zookeeper data-storage-size 1
cdl zookeeper log-storage-size 1
cdl zookeeper replica 3
cdl remote-site 2
db-endpoint host 192.0.2.24
db-endpoint port 8882
kafka-server 19.102.11.108 10091
exit
kafka-server 19.102.11.109 10092
exit
kafka-server 19.102.11.110 10093
exit
exit
cdl label-config session
endpoint key smi.cisco.com/node-type-4
endpoint value session
slot map 1
    key smi.cisco.com/node-type-4
    value session
exit
slot map 2
    key smi.cisco.com/node-type-4
    value session
exit
slot map 3
    key smi.cisco.com/node-type-4
    value session
exit
slot map 4
    key smi.cisco.com/node-type-4
    value session
```

```

exit
index map 1
  key smi.cisco.com/node-type-4
  value session
exit
index map 2
  key smi.cisco.com/node-type-4
  value session
exit
exit
cdl logging logger datastore.ep.session
  level debug
exit
cdl logging logger datastore.index.session
  level debug
exit
cdl logging logger datastore.slot.session
  level debug
exit
cdl datastore session
  cluster-id 1
  label-config session
  geo-remote-site [ 2 ]
  endpoint replica 2
  endpoint external-ip 10.102.11.218
  index replica 2
  index map 2
  slot replica 2
  slot map 4
  slot notification limit 25
exit
cdl kafka replica 3
cdl kafka storage 1
cdl kafka label-config key smi.cisco.com/node-type-4
cdl kafka label-config value session
cdl kafka external-ip 10.102.11.104 10091
exit
cdl kafka external-ip 10.102.11.105 10092
exit
cdl kafka external-ip 10.102.11.106 10093
exit
system mode running
helm default-repository base-repos
helm repository base-repos
  url https://charts.10.100.11.107.nip.io/pcf.2020.05.m0.i33
exit
k8s name cl-hawaii-s1
k8s namespace pcf-pcf-hawaii-s1
k8s nf-name pcf
k8s registry docker.10.100.11.107.nip.io/pcf.2020.05.m0.i26
k8s single-node false
k8s use-volume-claims true
k8s ingress-host-name 10.84.102.200.nip.io
k8s nodes cl-hawaii-s1-master-1
  node-type master
  worker-type master
exit
k8s nodes cl-hawaii-s1-master-2
  node-type master
  worker-type master
exit
k8s nodes cl-hawaii-s1-master-3
  node-type master
  worker-type master

```

```
exit
aaa authentication users user admin
uid      1117
gid      1117
password $1$ywmCvRqU$elho7HLAmgfQS5LT9HAXQ.
ssh_keydir /tmp/admin/.ssh
homedir   /tmp/admin
exit
aaa ios level 0
prompt "\h> "
exit
aaa ios level 15
prompt "\h# "
exit
aaa ios privilege exec
level 0
command action
exit
command autowizard
exit
command enable
exit
command exit
exit
command help
exit
command startup
exit
exit
level 15
command configure
exit
exit
exit
nacm write-default deny
nacm groups group admin
user-name [ admin ]
exit
nacm groups group policy-admin
user-name [ admin ]
exit
nacm rule-list admin
group [ admin ]
rule any-access
action permit
exit
exit
nacm rule-list confd-api-manager
group [ confd-api-manager ]
rule any-access
action permit
exit
exit
nacm rule-list ops-center-security
group [ * ]
rule change-self-password
module-name      ops-center-security
path             /smiuser/change-self-password
access-operations exec
action           permit
exit
rule smiuser
module-name      ops-center-security
path            /smiuser
```

```
    access-operations exec
    action                deny
exit
exit
```

