



Cisco WebAttendant User Guide

Cisco CallManager Release 3.1

Corporate Headquarters

Cisco Systems, Inc.
170 West Tasman Drive
San Jose, CA 95134-1706
USA

<http://www.cisco.com>

Tel: 408 526-4000
800 553-NETS (6387)

Fax: 408 526-4100

Customer Order Number: DOC-7813229=

Text Part Number: 78-13299-01

THE SPECIFICATIONS AND INFORMATION REGARDING THE PRODUCTS IN THIS MANUAL ARE SUBJECT TO CHANGE WITHOUT NOTICE. ALL STATEMENTS, INFORMATION, AND RECOMMENDATIONS IN THIS MANUAL ARE BELIEVED TO BE ACCURATE BUT ARE PRESENTED WITHOUT WARRANTY OF ANY KIND, EXPRESS OR IMPLIED. USERS MUST TAKE FULL RESPONSIBILITY FOR THEIR APPLICATION OF ANY PRODUCTS.

THE SOFTWARE LICENSE AND LIMITED WARRANTY FOR THE ACCOMPANYING PRODUCT ARE SET FORTH IN THE INFORMATION PACKET THAT SHIPPED WITH THE PRODUCT AND ARE INCORPORATED HEREIN BY THIS REFERENCE. IF YOU ARE UNABLE TO LOCATE THE SOFTWARE LICENSE OR LIMITED WARRANTY, CONTACT YOUR CISCO REPRESENTATIVE FOR A COPY.

The Cisco implementation of TCP header compression is an adaptation of a program developed by the University of California, Berkeley (UCB) as part of UCB's public domain version of the UNIX operating system. All rights reserved. Copyright © 1981, Regents of the University of California.

NOTWITHSTANDING ANY OTHER WARRANTY HEREIN, ALL DOCUMENT FILES AND SOFTWARE OF THESE SUPPLIERS ARE PROVIDED "AS IS" WITH ALL FAULTS. CISCO AND THE ABOVE-NAMED SUPPLIERS DISCLAIM ALL WARRANTIES, EXPRESSED OR IMPLIED, INCLUDING, WITHOUT LIMITATION, THOSE OF MERCHANTABILITY, FITNESS FOR A PARTICULAR PURPOSE AND NONINFRINGEMENT OR ARISING FROM A COURSE OF DEALING, USAGE, OR TRADE PRACTICE.

IN NO EVENT SHALL CISCO OR ITS SUPPLIERS BE LIABLE FOR ANY INDIRECT, SPECIAL, CONSEQUENTIAL, OR INCIDENTAL DAMAGES, INCLUDING, WITHOUT LIMITATION, LOST PROFITS OR LOSS OR DAMAGE TO DATA ARISING OUT OF THE USE OR INABILITY TO USE THIS MANUAL, EVEN IF CISCO OR ITS SUPPLIERS HAVE BEEN ADVISED OF THE POSSIBILITY OF SUCH DAMAGES.

AccessPath, AtmDirector, Browse with Me, CCDE, CCIP, CCSI, CD-PAC, *CiscoLink*, the Cisco *NetWorks* logo, the Cisco *Powered Network* logo, Cisco Systems Networking Academy, the Cisco Systems Networking Academy logo, Fast Step, Follow Me Browsing, FormShare, FrameShare, GigaStack, IGX, Internet Quotient, IP/VC, iQ Breakthrough, iQ Expertise, iQ FastTrack, the iQ Logo, iQ Net Readiness Scorecard, MGX, the Networkers logo, *Packet*, RateMUX, ScriptBuilder, ScriptShare, SlideCast, SMARTnet, TransPath, Unity, Voice LAN, Wavelength Router, and WebViewer are trademarks of Cisco Systems, Inc.; Changing the Way We Work, Live, Play, and Learn, Discover All That's Possible, and Empowering the Internet Generation, are service marks of Cisco Systems, Inc.; and Aironet, ASIST, BPX, Catalyst, CCDA, CCDP, CCIE, CCNA, CCNP, Cisco, the Cisco Certified Internetwork Expert logo, Cisco IOS, the Cisco IOS logo, Cisco Systems, Cisco Systems Capital, the Cisco Systems logo, Enterprise/Solver, EtherChannel, EtherSwitch, FastHub, FastSwitch, IOS, IP/TV, LightStream, MICA, Network Registrar, PIX, Post-Routing, Pre-Routing, Registrar, StrataView Plus, Stratm, SwitchProbe, TeleRouter, and VCO are registered trademarks of Cisco Systems, Inc. and/or its affiliates in the U.S. and certain other countries.

All other trademarks mentioned in this document or Web site are the property of their respective owners. The use of the word partner does not imply a partnership relationship between Cisco and any other company. (0105R)

Book Title

Copyright © 2001, Cisco Systems, Inc.

All rights reserved.

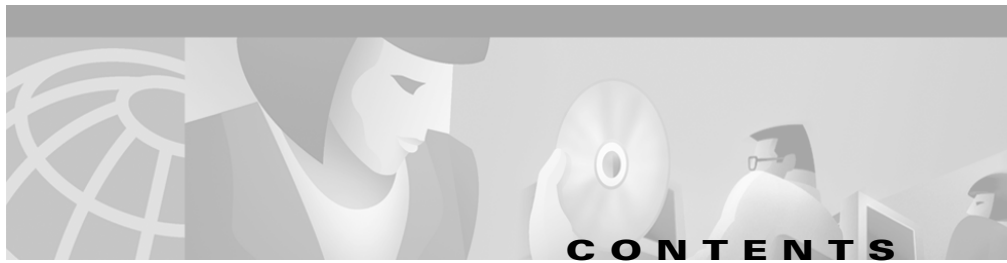

Preface v

- Purpose **vi**
- Audience **vi**
- Organization **vi**
- Related Documentation **vii**
- Conventions **vii**
- Obtaining Documentation **viii**
 - World Wide Web **viii**
 - Documentation CD-ROM **viii**
 - Ordering Documentation **viii**
- Obtaining Technical Assistance **viii**
 - Cisco Connection Online **ix**
 - Technical Assistance Center **ix**
 - Documentation Feedback **x**

CHAPTER 1

Getting Started 1-1

- Cisco WebAttendant Interface **1-3**
 - Display Area **1-3**
 - Action Buttons **1-3**
 - Speed Dial Area **1-4**
 - Smart Line Area **1-4**
 - Directory Area **1-5**
- Before You Begin **1-6**
- Starting Cisco WebAttendant **1-7**

- Logging In and Going Online [1-8](#)
- Going Offline and Logging Out [1-8](#)
- Viewing Settings [1-9](#)

CHAPTER 2

Handling Calls [2-1](#)

- Answering a Call [2-2](#)
- Ending a Call [2-2](#)
- Placing a Call on Hold [2-3](#)
- Retrieving a Call from Hold (Unhold) [2-3](#)
- Transferring a Call [2-4](#)
- Placing a Call [2-5](#)

CHAPTER 3

Using the Directory [3-1](#)

- Sorting the Directory [3-2](#)
- Locating a Specific Name or Number in the Directory [3-3](#)
- Using the Directory to Place Calls [3-3](#)

CHAPTER 4

Using Speed Dials [4-1](#)

- Setting Speed Dial Buttons [4-2](#)
 - Using the Directory to Set Speed Dial Buttons [4-3](#)
 - Configuring Speed Dial Buttons [4-3](#)
- Placing Calls with the Speed Dial Buttons [4-4](#)

CHAPTER 5

Troubleshooting [5-1](#)

INDEX

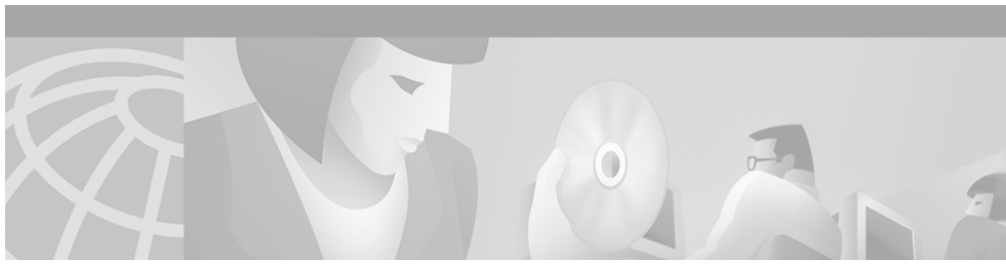

Preface

This preface describes the purpose, audience, organization, and conventions of this guide, and provides information on how to obtain related documentation.

The preface covers these topics:

- [Purpose, page vi](#)
- [Audience, page vi](#)
- [Organization, page vi](#)
- [Related Documentation, page vii](#)
- [Conventions, page vii](#)
- [Obtaining Documentation, page viii](#)
- [Obtaining Technical Assistance, page viii](#)

Purpose

Cisco WebAttendant provides a graphical user interface for controlling a Cisco IP Phone to perform attendant console functions. The *Cisco WebAttendant User's Guide* will help attendants to:

- Understand the Cisco WebAttendant interface and features
- Start Cisco WebAttendant and log in
- Go online to handle calls directed to you at the pilot number set up by your system administrator
- Use Cisco WebAttendant to answer, place, and direct calls
- Configure and use speed dial buttons
- Use the directory to look up directory numbers, direct calls, and view line status

Audience

This guide is a reference and procedural guide for users of Cisco WebAttendant. Installation and configuration information is provided for the system administrator in the *Cisco CallManager Administration Guide*.

Organization

The major sections of this guide are listed in the following table:

Chapter	Description
Chapter 1, “ Getting Started ”	Provides an overview of Cisco WebAttendant plus instructions for setting up your environment, starting Cisco WebAttendant, logging in, and going online to handle calls.
Chapter 2, “ Handling Calls ”	Describes how to place, answer, and direct calls using the action buttons.

Chapter 3, “Using the Directory”	Describes how to use the directory to look up directory numbers and view line status for users and resources configured in the Cisco CallManager database.
Chapter 4, “Using Speed Dials”	Describes how to use and configure speed dial buttons.
Chapter 5, “Troubleshooting”	Describes some common scenarios and provides an explanation or resolution for each.

Related Documentation

Refer to the following documents for further information about related Cisco IP Telephony applications and products:

- *Getting Started with the Cisco IP Phone 7960/7940*
- *Cisco IP Phone 7960/7940 Quick Reference Card*
- *Cisco IP Phone 12 SP+ Quick Reference Card*
- *Cisco IP Phone 30 VIP Quick Reference Card*

Conventions

Notes use the following conventions:



Note

Means *reader take note*. Notes contain helpful suggestions or references to material not covered in the publication.

Tips use the following conventions:



Tip

Means *the following are useful tips*.

Cautions use the following conventions:



Caution

Means *reader be careful*. In this situation, you might do something that could result in equipment damage or loss of data.

Obtaining Documentation

World Wide Web

You can access the most current Cisco documentation on the World Wide Web at <http://www.cisco.com>, <http://www-china.cisco.com>, or <http://www-europe.cisco.com>.

Documentation CD-ROM

Cisco documentation and additional literature are available in a CD-ROM package, which ships with your product. The Documentation CD-ROM is updated monthly. Therefore, it is probably more current than printed documentation. The CD-ROM package is available as a single unit or as an annual subscription.

Ordering Documentation

Registered CCO users can order the Documentation CD-ROM and other Cisco Product documentation through our online Subscription Services at <http://www.cisco.com/cgi-bin/subcat/kaojump.cgi>.

Nonregistered CCO users can order documentation through a local account representative by calling Cisco's corporate headquarters (California, USA) at 408 526-4000 or, in North America, call 800 553-NETS (6387)

Obtaining Technical Assistance

Cisco provides Cisco Connection Online (CCO) as a starting point for all technical assistance. Warranty or maintenance contract customers can use the Technical Assistance Center. All customers can submit technical feedback on Cisco documentation using the web, e-mail, a self-addressed stamped response card included in many printed docs, or by sending mail to Cisco.

Cisco Connection Online

Cisco continues to revolutionize how business is done on the Internet. Cisco Connection Online is the foundation of a suite of interactive, networked services that provides immediate, open access to Cisco information and resources at anytime, from anywhere in the world. This highly integrated Internet application is a powerful, easy-to-use tool for doing business with Cisco.

CCO's broad range of features and services helps customers and partners to streamline business processes and improve productivity. Through CCO, you will find information about Cisco and our networking solutions, services, and programs. In addition, you can resolve technical issues with online support services, download and test software packages, and order Cisco learning materials and merchandise. Valuable online skill assessment, training, and certification programs are also available.

Customers and partners can self-register on CCO to obtain additional personalized information and services. Registered users may order products, check on the status of an order and view benefits specific to their relationships with Cisco.

You can access CCO in the following ways:

- WWW: www.cisco.com
- Telnet: [cco.cisco.com](telnet://cco.cisco.com)
- Modem using standard connection rates and the following terminal settings: VT100 emulation; 8 data bits; no parity; and 1 stop bit.
 - From North America, call 408 526-8070
 - From Europe, call 33 1 64 46 40 82

You can e-mail questions about using CCO to cco-team@cisco.com.

Technical Assistance Center

The Cisco Technical Assistance Center (TAC) is available to warranty or maintenance contract customers who need technical assistance with a Cisco product that is under warranty or covered by a maintenance contract.

To display the TAC web site that includes links to technical support information and software upgrades and for requesting TAC support, use www.cisco.com/techsupport.

To contact by e-mail, use one of the following:

Language	E-mail Address
English	tac@cisco.com
Hanzi (Chinese)	chinese-tac@cisco.com
Kanji (Japanese)	japan-tac@cisco.com
Hangul (Korean)	korea-tac@cisco.com
Spanish	tac@cisco.com
Thai	thai-tac@cisco.com

In North America, TAC can be reached at 800 553-2447 or 408 526-7209. For other telephone numbers and TAC e-mail addresses worldwide, consult the following web site:
<http://www.cisco.com/warp/public/687/Directory/DirTAC.shtml>.

Documentation Feedback

If you are reading Cisco product documentation on the World Wide Web, you can submit technical comments electronically. Click **Feedback** in the toolbar and select **Documentation**. After you complete the form, click **Submit** to send it to Cisco.

You can e-mail your comments to bug-doc@cisco.com.

To submit your comments by mail, for your convenience many documents contain a response card behind the front cover. Otherwise, you can mail your comments to the following address:

Cisco Systems, Inc.
 Document Resource Connection
 170 West Tasman Drive
 San Jose, CA 95134-9883

We appreciate and value your comments.



Getting Started

Cisco WebAttendant, a plug-in application, allows you to set up Cisco IP phones as attendant consoles. Employing a graphical user interface, the Cisco WebAttendant client creates an attendant console that uses speed-dial buttons and quick directory access to look up phone numbers, monitor line status, and direct calls. A receptionist or administrative assistant can use Cisco WebAttendant to handle calls for a department or company, or another employee can use it to manage his own telephone calls.

The Cisco WebAttendant client installs on a PC with IP connectivity to the Cisco CallManager system. The client works with a Cisco IP phone that is registered to a Cisco CallManager system (one client for each phone that will be used as an attendant console). Multiple clients can connect to a single Cisco CallManager system.

The number of lines configured by your system administrator for your Cisco IP phone determines the number of available Smart Lines (SLs) on Cisco WebAttendant (up to eight lines on the Cisco IP Phone model 30 VIP and six lines on the Cisco IP Phone 7960). For Cisco WebAttendant to work properly, you must make sure that your Cisco IP phone has buttons assigned for Hold and Transfer. If you intend to use a headset, you must also assign an Answer/Release button.

Figure 1-1 shows an overview of the Cisco WebAttendant user interface:

Figure 1-1 The Cisco WebAttendant Interface

The screenshot displays the Cisco WebAttendant interface. At the top left, it shows '1001 for 2001' and 'SRV / LOGGED IN / ONLINE'. Below this is a list of service lines (SL 1 through SL 8) with associated directory numbers and years. To the right of the service lines is a vertical column of control buttons: Go Offline, Logout, Settings, DIAL, ANSWER, HANGUP, UNHOLD, HOLD, and XFER. Further right is a grid showing agent status for various directory numbers (2201, 1771, 1031) and names (Richard Jones, Lisa Petersen, Jeroen Smit, Ben Walton, Cathy Hamm, Petri Johannes). At the bottom is a table with the following data:

Status	Directory Number	First Name	Last Name	Department
	1001	Karen	Johnson	Engineering
	1002	John	Smith	Marketing
	1003	Pierre	Dupont	QA
	1004	Elizabeth	Tesche	Admin
	1005	Thomas	Shelton	Engineering
	1006	Charles	Munro	Engineering

28755

Cisco WebAttendant Interface

The Cisco WebAttendant interface comprises several areas and buttons, as described in the following sections.

Display Area

Located in the upper, left corner of the Cisco WebAttendant Console, the display area allows you to view the following items:

- The call action in progress (for example, 1001 for 2001)
- The state of the Telephony Call Dispatcher server (either SRV or No SRV)
- Whether you are logged in
- Whether you are online or offline

The numbers you dial appear in the upper right corner of the display area.

Action Buttons

Located in the upper, middle of the Cisco WebAttendant Console, the action buttons allow you to log in or out, go online or offline, view settings, and handle calls. See the [“Handling Calls” section on page 2-1](#) for information about using action buttons.

Speed Dial Area

The speed dial area, located on the upper, right area of the Cisco WebAttendant Console, allows you to program speed-dial numbers, place calls using the speed dials, and monitor phone status for speed-dial lines. Two columns of speed-dial buttons provide up to 26 different speed-dial numbers.

For each speed-dial number, you have two areas:

- A button area that displays the line status and up to six digits of the speed-dial number. The status icons indicate the following states:
 - Blue line—The phone is available.
 - Red line—The phone status is unknown.
 - Blue phone icon—The phone is busy.
- A longer display area that allows you to enter a description of the speed-dial number

See the [“Using Speed Dials” section on page 4-1](#) for information about setting up and using speed-dial buttons.

Smart Line Area

The Smart Line (SL) area, located beneath the display on the left side of the Cisco WebAttendant Console, displays from one to eight SLs, depending on the number of lines configured by your system administrator. For information on phone requirements with Cisco WebAttendant, your system administrator should refer to the *Cisco CallManager System Guide*.

In the SL button area, you can see four SL states:

- Solid light-blue SL—The line is active.
- Flashing yellow SL—A call is ringing on the line.
- Flashing red SL—The line has a call on hold.
- Solid dark-blue SL—The line is idle.

Directory Area

The directory, located at the bottom of the Cisco WebAttendant, displays line number, line status, and user information from the Cisco CallManager user directory database. You can click a column header to sort the column in ascending order, or you can search the directory by entering a letter or number in the title bar of the column you want to search. You can double-click directory numbers or drag directory numbers onto the buttons in the Smart Line (SL) area to place calls. See the [“Using the Directory” section on page 3-1](#) for more information about looking up directory numbers and placing calls.

The status display, located on the lower, left area of the Cisco WebAttendant Console, shows the status of the phone line for each entry in the directory. The icons in the status area indicate the following states (these are identical to the line status icons displayed for the speed-dial buttons):

- Blue line—The phone is available.
- Red line—The phone status is unknown.
- Blue phone icon—The phone is busy.

Before You Begin

After your system administrator installs and configures Cisco WebAttendant and associates it with a Cisco IP phone (through the Cisco WebAttendant Settings dialog box), you can set up your working environment.

Perform the following steps to set up your environment:

Procedure

- Step 1** Make sure that the Internet Explorer Version 4.0 or greater web browser is installed on your system with ActiveX enabled. See your system administrator for more information.



Note Cisco WebAttendant will not work in conjunction with Netscape Navigator.

- Step 2** Attach a headset, if available, to your Cisco IP phone.



Tip

Cisco recommends that you use a headset with Cisco WebAttendant if you expect to handle a large call volume or you expect to perform other duties while using Cisco WebAttendant. The headset allows you to use Cisco WebAttendant without picking up the handset of the associated Cisco IP phone. To use a headset, you must make sure that the phone has an Answer/Release button.

- Step 3** You are now ready to begin using Cisco WebAttendant. See the [“Starting Cisco WebAttendant” section on page 1-7](#) for instructions.
-

Starting Cisco WebAttendant

Perform the following procedure to start Cisco WebAttendant:

Procedure

-
- Step 1** Start Cisco WebAttendant in either of the following ways:
- Choose **Start > Programs > Cisco WebAttendant > Cisco WebAttendant**.
 - If Internet Explorer is not your default web browser, open Internet Explorer and enter the following URL into the Location (URL) field:
C:\install_path\WebAttendant\bin\WebAttendant.htm
where *install_path* is the path to the Cisco WebAttendant installation.
For example, if Cisco WebAttendant was installed in the default location, you would enter the following address into the Location (URL) field:
C:\Program Files\Cisco\WebAttendant\bin\WebAttendant.htm
- Once you have entered the appropriate URL, the Cisco WebAttendant web page appears in the Internet Explorer browser and displays the message “Please wait for the Cisco WebAttendant to load.”
- Step 2** Click **Yes** if an Internet Explorer dialog appears with this message: “Some software (ActiveX controls) on this page might be unsafe. It is recommended that you do not run it. Do you want to run it?”
- The Cisco WebAttendant client launches in a new window.
- You are now ready to log in and go online.
-

Logging In and Going Online

Perform the following steps to log in, go online, and handle calls:

Procedure

Step 1 Click the **Login** button in Cisco WebAttendant.

Cisco WebAttendant checks the information provided by the system administrator in the Settings dialog box and accesses the user directory information for your company.

Logging in enables you to use Cisco WebAttendant to answer, place, and direct calls, view line status, use the directory, and configure and use speed-dial buttons.

Your Cisco WebAttendant user ID and password should already be set up for you. Contact your system administrator if you cannot log in.

Step 2 Click the **Go Online** button in Cisco WebAttendant.

When you go online, the Cisco Telephony Call Dispatcher receives notice that you are available to answer calls.

Going Offline and Logging Out

When you are not using Cisco WebAttendant, go offline, so that Cisco Telephony Call Dispatcher knows that you are unavailable to handle calls. At the end of the day, go offline, log out, and close Cisco WebAttendant.

- To go offline and log out, click **Go Offline**; then, click **Logout**.
- If you need to stop handling calls for a short period, click **Go Offline**. When you want to resume handling calls, click **Go Online**.
- To exit Cisco WebAttendant completely and close the application window, click the **Close** button on the title bar.

Be aware that the Go Online/Go Offline and the Login/Logout buttons are context-sensitive. If you are online, the Go Offline button displays. If you are offline, the Go Online button displays. When you are logged in, the Logout button displays, and so on.

Viewing Settings

Through the Settings dialog box, your system administrator sets certain values to enable communication among the Cisco CallManager server, the associated Cisco IP phone, and the Cisco WebAttendant client application.

To view Cisco WebAttendant settings, click **Settings** on the Cisco WebAttendant Console.

Check the **Activate WebAttendant when a call is received** check box to ensure that the Cisco WebAttendant Console automatically displays every time a call comes into the system.



Caution

In the Settings dialog box, you may modify the Cisco WebAttendant User ID and Cisco WebAttendant password. You may also disable or enable the Activate WebAttendant When Call Comes In check box. Do not change any of the other values specified in the Settings dialog box unless instructed to do so by your system administrator. Doing so may cause Cisco WebAttendant to stop working.

The system administrator assigns and sets up your Cisco WebAttendant User ID and Cisco WebAttendant password. To change passwords, notify your system administrator.



Handling Calls

To answer, dial, and direct calls with Cisco WebAttendant, you can use the mouse, PC keyboard keys and numeric keypad, a combination of mouse and numeric keypad, or the Cisco IP phone associated with Cisco WebAttendant to perform these functions.

This chapter provides the following instructions:

- [Answering a Call, page 2-2](#)
- [Ending a Call, page 2-2](#)
- [Placing a Call on Hold, page 2-3](#)
- [Retrieving a Call from Hold \(Unhold\), page 2-3](#)
- [Transferring a Call, page 2-4](#)
- [Placing a Call, page 2-5](#)

Answering a Call

When Cisco WebAttendant receives an incoming call, the appropriate Smart Line (SL) button changes from solid dark blue to flashing yellow. When the call is answered and the caller is connected, the SL button changes to solid light blue.

Use any one of the following methods to answer a call. All methods achieve the same result, you can use them interchangeably.

- Click or double-click the flashing yellow SL button.
- Press the number key on your PC keyboard (not the one on the numeric keypad) that corresponds to the SL line (for SL 1, press **1**, and so on).
- Press the **A** key on your PC keyboard while the yellow SL button is flashing.
- Use the mouse to drag the flashing yellow SL button onto the **ANSWER** button.
- Press the line button with the incoming call on the Cisco IP phone.

Ending a Call

Use any of the following methods to end (disconnect) an active call. All methods achieve the same result, and you can use them interchangeably.

- Click the **HANGUP** button.
- Press the **D** key or the **DELETE** key on your PC keyboard.
- Press the **Del** key on the numeric keypad on the right side of your PC keyboard.
- Use the mouse to drag the active Smart Line (SL) onto the **HANGUP** button.
- Use the Cisco IP phone to end the call (for example, lift and replace the handset, press Speakerphone, or press the EndCall softkey).

Placing a Call on Hold

You can place an active call on hold to take another incoming call or to check availability of the intended recipient. When you place a call on hold, the Smart Line (SL) button for that line flashes red.

Use any of the following methods to place a call on hold. All methods achieve the same result, and you can use them interchangeably.

- With the mouse, right-click over the active line.
- Click the **HOLD** button.
- Press the **H**, **+**, **=**, or **left arrow** key on your PC keyboard.
- Use the mouse to drag the active SL button onto the **HOLD** button.
- Use the Cisco IP phone to place the call on hold.

Retrieving a Call from Hold (Unhold)

When you retrieve a call from hold, the flashing red Smart Line (SL) button changes to solid light blue, and the caller connects to you.

Use any of the following methods to retrieve the call. All methods achieve the same result, and you can use them interchangeably.

- Click or double-click the SL button or line for the call that is on hold.
- Press the number key on your PC keyboard that corresponds to the SL line of the call that is on hold. For example, if SL 1 is on hold, press **1** to retrieve the call.
- Use the mouse to drag the SL button for the call that is on hold onto the **UNHOLD** button.
- Choose the line that is on hold; then, press the **U**, **-** (minus), or **right arrow** key.
- Use the Cisco IP phone to retrieve the call from hold.

Transferring a Call

You can transfer an active call (when the SL button is solid light blue). When you transfer a call, the caller connects to the person you designate.

Use any of the following methods to transfer a call. All methods achieve the same result, and you can use them interchangeably.

Choose the line to be transferred, then:

- Use the numeric keypad on your PC keyboard to enter the number to which you want to transfer the call; then, click the **XFER** button.
- In the Speed Dial area, click the name or number.
- In the directory, double-click the name or number.
- Drag the active SL button onto the name or number in the directory or Speed Dial area.
- Dial the number using the numeric keypad on your PC keyboard; then, press the **T** key on your PC keyboard.
- Use the Cisco IP phone to transfer the call (press Transfer, dial the number of the person to whom you want to transfer the caller, and press the Transfer button again).

Placing a Call

You can place calls when a line is available.

Use any of the following methods to place a call. All methods achieve the same result, and you can use them interchangeably.

- Use the numeric keypad on the right side of your PC keyboard to dial the number; then, click the **DIAL** button.

**Note**

Make sure that **Num Lock** is enabled when using the numeric keypad to dial calls.

- Double-click a directory number to automatically dial that number.
- Click a speed-dial button to automatically dial that number.
- Drag a speed-dial button or directory number onto an available SL button or line.
- Press the number key on your PC keyboard that corresponds to an available SL line, use the numeric keypad on the right side of your PC keyboard to dial a number; then, press the **M** key or **Enter**. For example, to make a call on SL 2, press the **2** key, dial the number on the numeric keypad, and then press **M** or **Enter**.
- Use the Cisco IP phone to dial the number.

**Tip**

When using the keyboard to choose lines and make calls, use the number keys on the PC keyboard to choose the corresponding Smart Line (for example, press **1** to choose SL 1). Use the numeric keypad on the right side of the PC keyboard to dial the number.

**Tip**

If you make a mistake when using the numeric keypad to dial the number, press the **Backspace** key to erase.

Using the Directory



Cisco WebAttendant provides a directory, or listing, of the telephone extensions at your company. You can use this directory to

- Look up directory numbers and place calls
- Determine if a phone is in use

The Cisco WebAttendant directory uses the Cisco CallManager user directory database. You can locate in the directory any user or resource that is identified in the User area of Cisco CallManager Administration. Your system administrator maintains the Cisco CallManager directory database. If you need people or resources such as conference rooms added to the directory, ask your system administrator to update the database with this information.

Figure 3-1 shows the directory area of Cisco WebAttendant.

Figure 3-1 Cisco WebAttendant Directory

Status	Directory Number	First Name	Last Name	Department
	1001	Karen	Johnson	Engineering
	1002	John	Smith	Marketing
	1003	Pierre	Dupont	QA
	1004	Elizabeth	Tesche	Admin
	1005	Thomas	Shelton	Engineering
	1006	Charles	Munro	Engineering

28758

The directory provides the following information:

- **Status**—Displays a solid blue line when a telephone is available, a blue phone icon if the telephone is busy, and a solid red line if the state is unknown. An unknown state in the directory status area generally means the directory number cannot receive calls.
- **Directory Number**—Displays the telephone extension.
- **First Name, Last Name, and Department Columns**—Displays additional information about a directory number. If any of these fields are blank, the system administrator has not provided the information in the User area of Cisco CallManager Administration. Your system administrator can update these fields for you.

Sorting the Directory

You can sort the directory in ascending order by clicking one of the following column headers or pressing one of the corresponding function keys:

- Directory Number (F1)
- Last Name (F2)
- First Name (F3)
- Department (F4)



Note

If you press the same function key two times consecutively, you return to the area of the window in which you were previously working.

Locating a Specific Name or Number in the Directory

You can enter the column header to locate a name or number that you specify. Perform the following steps to locate a specific name or number in the directory:

Procedure

- Step 1** Click the Directory Number (F1), First Name (F2), Last Name (F3), or Department (F4) column header or press one of the corresponding function keys. When you click the header, it automatically turns into a white box.
- Step 2** Enter the directory number, last name, first name, or department in the box. You do not have to enter the entire name or number.
- Step 3** Press **Return**. The directory list scrolls to the nearest entry matching the characters you entered.
-

Example

The following examples support how to locate a specific directory number or name in the directory. If you are looking for directory number 4452, click the Directory Number column header. It turns into a white box in which you can enter values. Enter 4452, press Enter, and the list will scroll to the nearest entry matching the characters you entered.

If you are looking for a user with the last name “Clark,” click the Last Name column header in the directory and enter the letters “Cla” to scroll the directory to the nearest matching entry.

Using the Directory to Place Calls

To use the directory to place calls, perform the following actions:

- Double-click a directory number in the Directory to automatically dial that number.
- Drag a directory number from the Directory onto an available Smart Line (SL) button.



Using Speed Dials

Cisco WebAttendant provides 26 buttons for speed dialing. You can program the buttons to perform the following actions:

- Dial an outside number (only six digits appear in the button).
- Dial an internal directory number for an employee who receives a large volume of calls. You will find this feature particularly useful if you have customer support or sales groups in your organization.

Located in the upper, right corner of Cisco WebAttendant Console, the 26 available speed-dial buttons display in two columns. When you use Cisco WebAttendant for the first time, no speed dial buttons are set.

Indicating the status of the user phone, the speed-dial area uses the same icons as in the directory status area, as shown in [Figure 4-1](#).



Note

Cisco WebAttendant only displays available or busy status for Cisco IP phones within your system. A red line (unknown status) displays in the status area for speed dials to outside lines. You can still direct calls to these lines.

Figure 4-1 Speed Dial Area

2201	Richard Jones	Lisa Petersen	1001
1771	Jeroen Smit	Ben Walton	1442
1031	Cathy Hamm		
	Petri Johannes		

28759

Setting Speed Dial Buttons

You set speed-dial buttons by choosing directory numbers from the directory or by using the Button Configuration dialog box.

Using the Directory to Set Speed Dial Buttons

Perform the following steps to set a speed dial-button using the directory.

Procedure

-
- Step 1** In the directory, choose a directory number or name.
- Step 2** Use your mouse to drag the line from the directory and drop it onto an available speed-dial button.
- The directory number (up to six digits) displays on the button, and the name (up to 14 characters) displays next to the number. You have programmed the speed-dial button, making it available for use.
-

Configuring Speed Dial Buttons

Perform the following steps to program a speed-dial button using the Button Configuration dialog box.

Procedure

-
- Step 1** Right-click over the speed-dial button you want to configure.
- A menu displays.
- Step 2** Click **Button Configuration**.
- The Button Configuration dialog box displays. See [Figure 4-2](#).

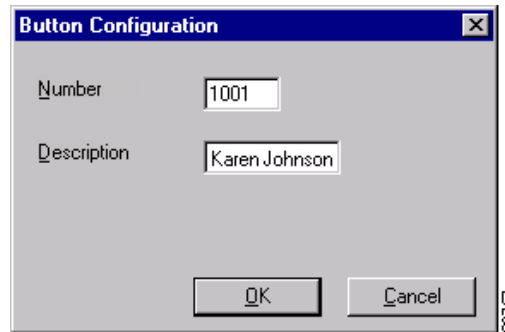
Figure 4-2 Button Configuration Dialog Box

- Step 3** In the Number field, enter the telephone number you want to program for this speed-dial button, including any access codes for an outside line, such as 9, or a long-distance code or area code, such as 1972 or 972. Only six digits display on the button.
- You can enter only digits in this field. Do not include dashes or spaces in the phone number.
- Step 4** In the Description field, enter a description for the speed dial, such as a name or the complete number. Because the Number box displays only six digits, make sure to enter a description that uses no more than 14 alphanumeric characters.
- Step 5** Click **OK**.
- You have programmed the speed-dial button, making it available for use.
-

Placing Calls with the Speed Dial Buttons

To place calls using the speed dial buttons:

- Click a speed-dial button to automatically dial that number.
- Drag and drop a speed-dial button onto an available Smart Line (SL) button.



Troubleshooting

This chapter describes common questions or situations relating to the function or performance of Cisco WebAttendant.

The login failed. How do I correct this?

Contact your system administrator to verify and update the following information:

- The MAC address for the Cisco IP phone you are using in conjunction with Cisco WebAttendant
- The IP addresses or DNS names for the Cisco Telephony Call Dispatcher (TCD) and ports
- The Cisco WebAttendant User ID and password

All my Smart Lines (SLs) disappeared and the display line is red, indicating there is no server.

The Cisco CallManager or the network connection failed, or the Cisco IP phone associated with Cisco WebAttendant registered with a different Cisco CallManager. You can wait a short time, then periodically try to log in to Cisco WebAttendant.

Contact your system administrator if the problem persists.

Cisco WebAttendant is running but will not let me log in.

The Cisco CallManager failed or has not been started, or the network connection failed. Contact your system administrator.

There are three icons in my system tray. What are those for?

A small blue phone (IP Telephone Console), a 3P (Third-Party Control), and a red LS (Line Status Client) designate icons associated with Cisco WebAttendant.

When Cisco WebAttendant is running, these icons should display in your system tray.

Only directory numbers are displayed in the Directory; no names are displayed.

The information in the User area of Cisco CallManager Administration directly determines the information in the directory. Contact your system administrator and request that the User area be updated with complete information for each person or directory number in the system.

The number in the speed dial button does not display properly.

The speed-dial button allows only six digits to display; therefore, the entire number may not show. You can use the Description (the area next to the button) field to display the entire number. See [“Configuring Speed Dial Buttons” section on page 4-3](#) for more information.

I want to change the colors on the buttons and labels.

Currently, you can use only the default colors.

When Cisco WebAttendant starts, a dialog box states that my database cannot open.

Ask your system administrator to verify that the “wauser” directory is set up properly. The system administrator should refer to the *Cisco CallManager System Guide* and to the *Cisco CallManager Administration Guide* for more information on how to accomplish this task.

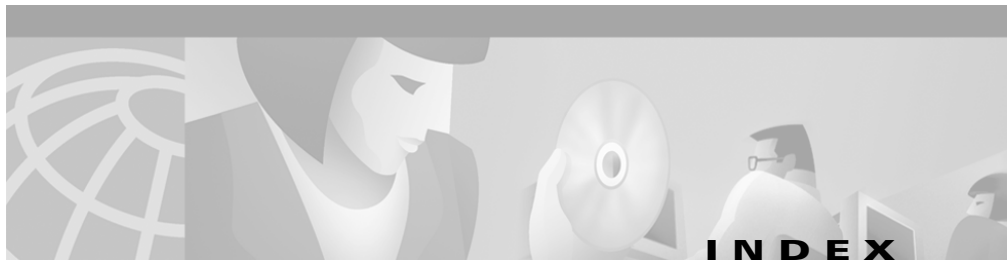

A

action buttons

- description [1-3](#)

- using [2-1](#)

ANSWER button [2-2](#)

answering a call [2-2](#)

B

button

- ANSWER [2-2](#)

- DIAL [2-5](#)

- Go Online/Offline [1-8](#)

- HANGUP [2-2](#)

- HOLD [2-3](#)

- Login/Logout [1-8](#)

- Settings [1-9](#)

- speed dial buttons [4-3](#)

- speed dial configuration dialog [4-3](#)

- UNHOLD [2-3](#)

- using [2-1](#)

- XFER [2-4](#)

C

call

- answering [2-2](#)

- disconnecting (ending) [2-2](#)

- handling [2-1](#)

- making a call [2-5](#)

- placing a call on hold [2-3](#)

- retrieving a call from hold [2-3](#)

- transferring [2-4](#)

cannot login [5-1](#)

color [5-2](#)

- SL button colors, meaning of [1-4](#)

D

department, directory column [3-2](#)

DIAL button [2-5](#)

dialing a call [2-5](#)

directory

- area [1-5](#)

- column descriptions [3-2](#)

- department column [3-2](#)

- directory number column [3-2](#)

- first name column [3-2](#)

last name column [3-2](#)
names do not display [5-2](#)
picture of [3-1](#)
status column [3-2](#)
status icons [3-2](#)
using [3-1](#)
disconnecting a call [2-2](#)
display area [1-3](#)

E

ending a call [2-2](#)

F

first name (directory column) [3-2](#)

G

getting started [1-6](#)
Go Online/Offline button [1-8](#)

H

hanging up a call [2-2](#)
hold
 placing a call on [2-3](#)
 retrieving a call from hold [2-3](#)
HOLD button [2-3](#)

I

icons
 solid line [3-2](#)
interface, using [1-3](#)

L

last name (directory column) [3-2](#)
line status icon [3-2](#)
logging in to Cisco WebAttendant [1-8](#)
logging out of Cisco WebAttendant [1-8](#)
Login/Logout button [1-8](#)
login failed [5-1](#)

M

making a call [2-5](#)

N

Netscape Navigator, do not use with Cisco
WebAttendant [1-6](#)

O

online, going [1-8](#)

P

placing a call [2-5](#)

S

settings, viewing [1-9](#)

Settings button [1-9](#)

SL buttons disappeared [5-1](#)

SLs (Smart Lines) [1-4](#)

speed dial

number displays improperly [5-2](#)

picture of area [4-2](#)

setting buttons

using button configuration dialog box [4-3](#)

using the directory [4-3](#)

speed dial area [1-4](#)

using [4-1](#)

starting Cisco WebAttendant [1-7](#)

status (directory column) [3-2](#)

status icons

line [3-2](#)

telephone [3-2](#)

T

telephone status icon [3-2](#)

transferring a call [2-4](#)

troubleshooting

cannot login [5-1](#)

Cisco WebAttendant icons in system tray [5-1](#)

color changes not available [5-2](#)

login failed [5-1](#)

names do not display in the directory [5-2](#)

Netscape Navigator not supported [1-6](#)

SLs disappeared and there is no server [5-1](#)

speed dial number displays improperly [5-2](#)

U

UNHOLD button [2-3](#)

W

WebAttendant, Cisco

directory [3-1](#)

getting started [1-6](#)

handling calls [2-1](#)

logging in [1-8](#)

overview picture [1-2](#)

speed dial [4-1](#)

starting [1-7](#)

using the interface [1-3](#)

X

XFER (transfer) button [2-4](#)

