

# Content Server VM with BE6K

---

## Introduction

Cisco Business Edition 6000 (BE6K) is a packaged solution optimized for medium-sized business requirements. It offers the mid-size business reduced the cost through server consolidation, operational efficiency, and scalability.

This chapter describes the main features, system requirements, setup, and management of the BE6K solution. Configuration of BE6K is performed on the Management tab. You must have the role of site manager or system administrator to see the Management tab.

## Content Server VM with BE6K Features:

These are the supported media format:

- MPEG-4 for playback using Quick Time.
- MPEG-4 for playback using Flash Player.

These features are supported in Content Server Release 7.0:

- One Live Streaming recording in FLASH or QT with output sizes as small, medium or large using External Streaming Server.
- One On-Demand recording in FLASH or QT with output sizes as small, medium or large using Internet Information Server (IIS) as well as External Media Server.
- HD video.

These features are not supported:

- In-Box streaming
- WMV format
- Content Server Cluster

For installing the Virtual Content Server on BE6K, refer [Cisco TelePresence Content Server VM Installation Guide](#).

For the information regarding licensing, refer [Cisco TelePresence Content Server Licensing Information Virtual Content Server on BE6K Features](#)

# UI changes on Content Server for BE6K solution

## Management Tab

Following are the pages updated for BE6K solution:

### 1. Management Tab > Server Overview > Current Calls

Only two Concurrent calls are supported for BE6K solution.

Figure 4-1 Server Overview

- Content Server status:** Shows 'Server mode' as Online, 'Content Engine status' as OK, and 'Transcode Engine status' as OK. 'Current calls' is shown as 2.
- Content Server information:** Displays fields for IP Address, Device serial number, Software version (Cisco TelePresence Content Server v6.2 Build 3546), and Installed option keys.
- Server disk space:** A table showing disk usage for paths C and E.
 

Path	Total disk space	Free disk space	Percentage free
C	22.5 GB	7.48 GB	33%
E	107 GB	46.1 GB	43%
- Database location:** Shows 'Database data source' as Local Content Server and 'Database name' as TCSDBv3.
- Media storage location:** Includes a note: 'To change the current media storage location, log in to the Content Server via remote desktop and run the TCS Wizard.' and 'Media storage location' as Local Content Server.
- Software option:** Features an 'Add option key' field and a 'Restart service' button.

### 2. Management Tab > Manage Outputs > On Demand Formats

BE6K solution does not support the Window Media Format for playback.

Figure 4-2 Manage Output

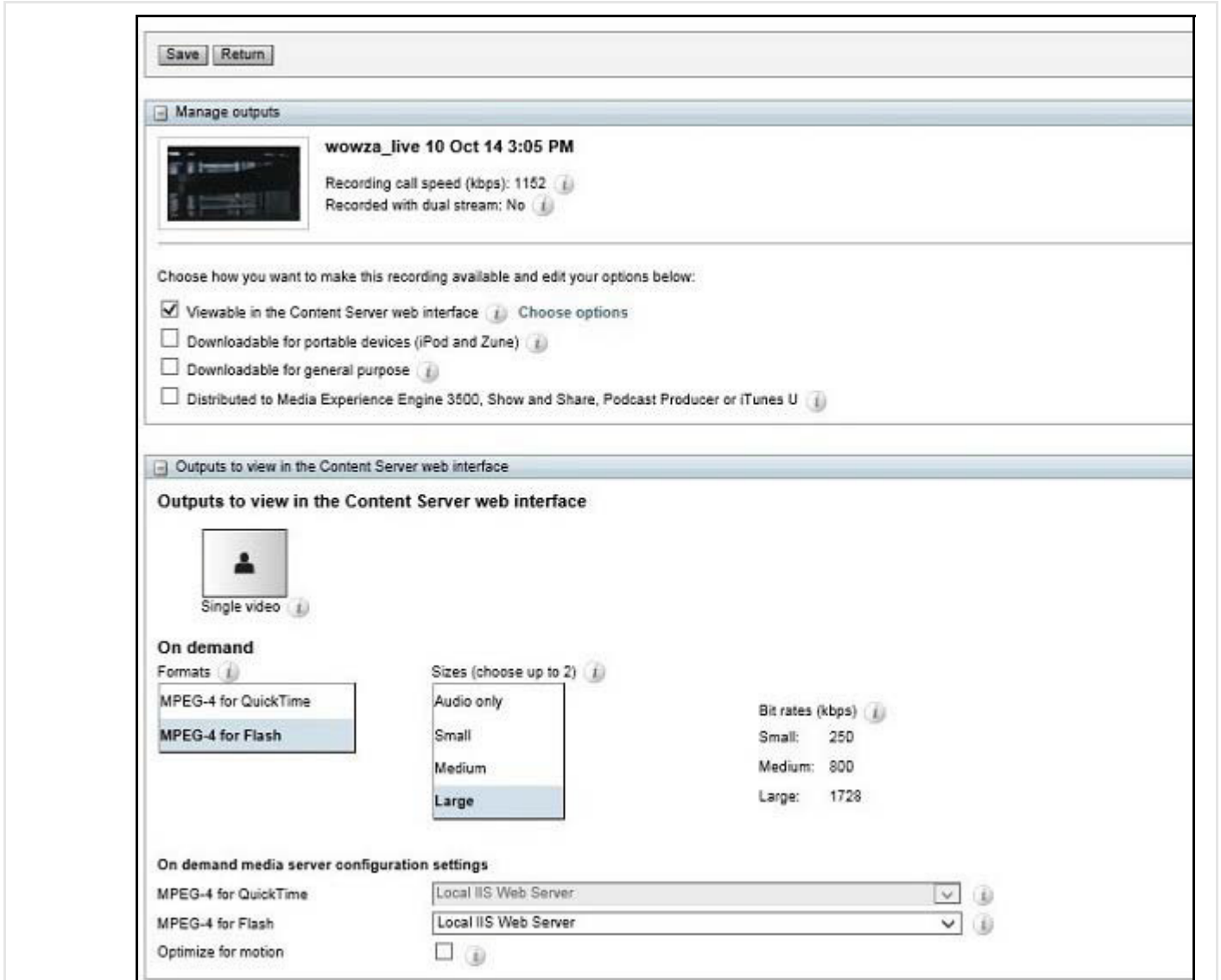

3. Management Tab > Create recordings > Recording alias

Default Live and OnDemand recording alias is not supported in BE6K solution.

Figure 4-3 Recording alias

<input type="checkbox"/>	Name	H.323 ID	E.164 alias	SIP address (URI)	Owner
<input type="checkbox"/>	Default OnDemand only <a href="#">Edit</a>	OnDemand4E56E408			WIN-NT5AIKDD7VSIAdministrator

Below the table is a 'Delete selected' button.

#### 4. Management Tab > [Template](#)

Window Media Format is not supported for BE6K solution.

#### Note

Default Flash Single on Demand Only and Default Flash Stacked on Demand Only template are enabled by default.

Figure 4-4 Templates

5. Management Tab> Add Templates> [Viewable in the Content Server web interface](#)

BE6K user can edit the options to make any recordings.

Figure 4-5 Add Template

## 6. Management Tab > Recording Setup > Media Server Configurations

BE6k solution does not support the External Windows Media Streaming servers.

The supported formats are:

- Add Quick Time or Darwin streaming server configuration
- Add Wowza Media server for Flash configuration, etc.

Figure 4-6 Media server configuration

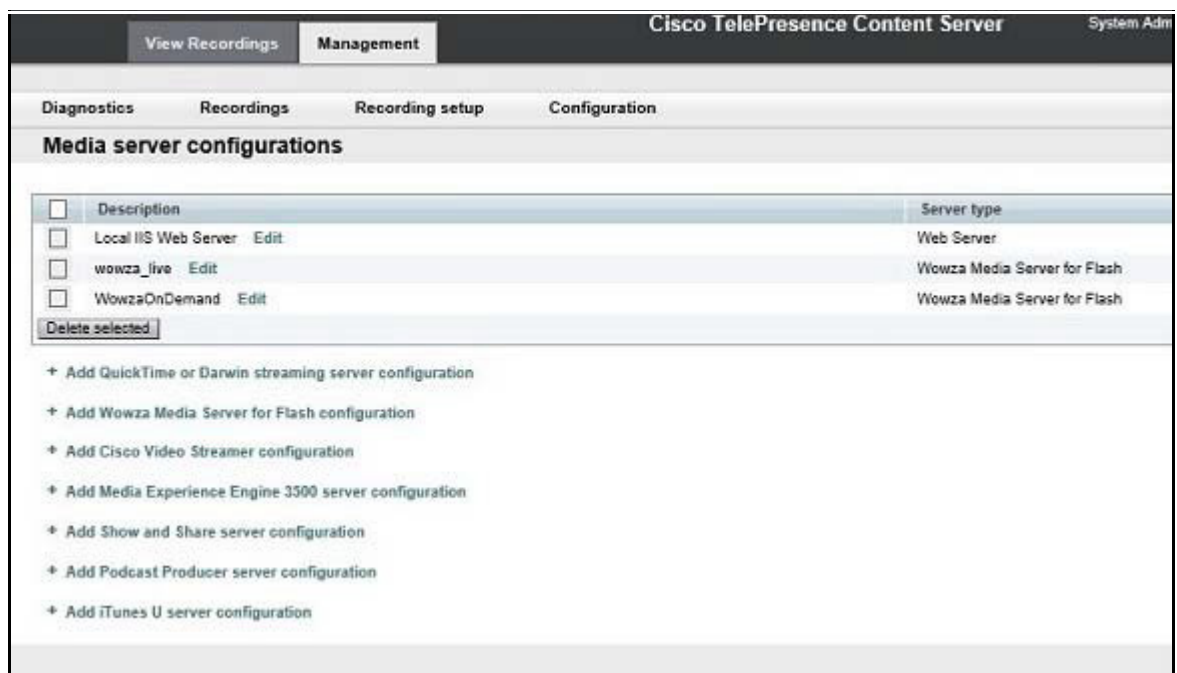

7. Management Tab > Configuration > Site Setting > Preferred player  
BE6K, Flash is the preferred player to view recordings.

Figure 4-7 Advanced streaming options

Target bit rates	Value	Unit	Allowed range
Small	Up to 250	kbps	150 - 512 kbps.
Medium	Up to 800	kbps	512 - 1152 kbps.
Large	Maximum		

Preferred player: Flash

Buttons: Save, Return

