



## **System Management Configuration Guide, Cisco IOS XE Bengaluru 17.6.x (Catalyst 9300 Switches)**

**First Published:** 2021-07-31

**Last Modified:** 2021-11-17

### **Americas Headquarters**

Cisco Systems, Inc.  
170 West Tasman Drive  
San Jose, CA 95134-1706  
USA  
<http://www.cisco.com>  
Tel: 408 526-4000  
800 553-NETS (6387)  
Fax: 408 527-0883

THE SPECIFICATIONS AND INFORMATION REGARDING THE PRODUCTS IN THIS MANUAL ARE SUBJECT TO CHANGE WITHOUT NOTICE. ALL STATEMENTS, INFORMATION, AND RECOMMENDATIONS IN THIS MANUAL ARE BELIEVED TO BE ACCURATE BUT ARE PRESENTED WITHOUT WARRANTY OF ANY KIND, EXPRESS OR IMPLIED. USERS MUST TAKE FULL RESPONSIBILITY FOR THEIR APPLICATION OF ANY PRODUCTS.

THE SOFTWARE LICENSE AND LIMITED WARRANTY FOR THE ACCOMPANYING PRODUCT ARE SET FORTH IN THE INFORMATION PACKET THAT SHIPPED WITH THE PRODUCT AND ARE INCORPORATED HEREIN BY THIS REFERENCE. IF YOU ARE UNABLE TO LOCATE THE SOFTWARE LICENSE OR LIMITED WARRANTY, CONTACT YOUR CISCO REPRESENTATIVE FOR A COPY.

The Cisco implementation of TCP header compression is an adaptation of a program developed by the University of California, Berkeley (UCB) as part of UCB's public domain version of the UNIX operating system. All rights reserved. Copyright © 1981, Regents of the University of California.

NOTWITHSTANDING ANY OTHER WARRANTY HEREIN, ALL DOCUMENT FILES AND SOFTWARE OF THESE SUPPLIERS ARE PROVIDED "AS IS" WITH ALL FAULTS. CISCO AND THE ABOVE-NAMED SUPPLIERS DISCLAIM ALL WARRANTIES, EXPRESSED OR IMPLIED, INCLUDING, WITHOUT LIMITATION, THOSE OF MERCHANTABILITY, FITNESS FOR A PARTICULAR PURPOSE AND NON-INFRINGEMENT OR ARISING FROM A COURSE OF DEALING, USAGE, OR TRADE PRACTICE.

IN NO EVENT SHALL CISCO OR ITS SUPPLIERS BE LIABLE FOR ANY INDIRECT, SPECIAL, CONSEQUENTIAL, OR INCIDENTAL DAMAGES, INCLUDING, WITHOUT LIMITATION, LOST PROFITS OR LOSS OR DAMAGE TO DATA ARISING OUT OF THE USE OR INABILITY TO USE THIS MANUAL, EVEN IF CISCO OR ITS SUPPLIERS HAVE BEEN ADVISED OF THE POSSIBILITY OF SUCH DAMAGES.

Any Internet Protocol (IP) addresses and phone numbers used in this document are not intended to be actual addresses and phone numbers. Any examples, command display output, network topology diagrams, and other figures included in the document are shown for illustrative purposes only. Any use of actual IP addresses or phone numbers in illustrative content is unintentional and coincidental.

All printed copies and duplicate soft copies of this document are considered uncontrolled. See the current online version for the latest version.

Cisco has more than 200 offices worldwide. Addresses and phone numbers are listed on the Cisco website at [www.cisco.com/go/offices](http://www.cisco.com/go/offices).

Cisco and the Cisco logo are trademarks or registered trademarks of Cisco and/or its affiliates in the U.S. and other countries. To view a list of Cisco trademarks, go to this URL: <https://www.cisco.com/c/en/us/about/legal/trademarks.html>. Third-party trademarks mentioned are the property of their respective owners. The use of the word partner does not imply a partnership relationship between Cisco and any other company. (1721R)

© 2021 Cisco Systems, Inc. All rights reserved.



# CONTENTS

---

## CHAPTER 1

### Administering the Device 1

Information About Administering the Device	1
System Time and Date Management	1
System Clock	1
Network Time Protocol	2
NTP Implementation	6
System Name and Prompt	7
Default System Name and Prompt Configuration	8
DNS	8
Default DNS Settings	8
Login Banners	8
Default Banner Configuration	8
MAC Address Table	9
MAC Address Table Creation	9
MAC Addresses and VLANs	9
Default MAC Address Table Settings	9
ARP Table Management	10
How to Administer the Device	10
Configuring the Time and Date Manually	10
Setting the System Clock	10
Configuring the Time Zone	11
Configuring Summer Time (Daylight Saving Time)	12
Configuring NTP	14
Default NTP Configuration	14
Configuring NTP Authentication	14
Configuring Poll-Based NTP Associations	16

Configuring Broadcast-Based NTP Associations	18
Configuring NTP Access Restrictions	19
Configuring a System Name	21
Setting Up DNS	22
Configuring a Message-of-the-Day Login Banner	24
Configuring a Login Banner	25
Managing the MAC Address Table	26
Changing the Address Aging Time	26
Configuring MAC Address Change Notification Traps	27
Configuring MAC Address Move Notification Traps	29
Configuring MAC Threshold Notification Traps	31
Disabling MAC Address Learning on VLAN	33
Adding and Removing Static Address Entries	34
Configuring Unicast MAC Address Filtering	36
Monitoring and Maintaining Administration of the Device	36
Configuration Examples for Device Administration	37
Example: Setting the System Clock	37
Examples: Configuring Summer Time	38
Example: Configuring a MOTD Banner	38
Example: Configuring a Login Banner	38
Example: Configuring MAC Address Change Notification Traps	39
Example: Configuring MAC Threshold Notification Traps	39
Example: Adding the Static Address to the MAC Address Table	39
Example: Configuring Unicast MAC Address Filtering	40
Additional References for Device Administration	40
Feature History for Device Administration	40
<b>CHAPTER 2</b>	<b>Boot Integrity Visibility 41</b>
Information About Boot Integrity Visibility	41
Image Signing and Bootup	41
Verifying the Software Image and Hardware	42
Verifying Platform Identity and Software Integrity	43
Verifying Image Signing	46
Additional References for Boot Integrity Visibility	47

Feature History for Boot Integrity Visibility 47

---

**CHAPTER 3**

**Performing Device Setup Configuration 49**

Restrictions for Performing Device Setup Configuration 49

Information About Performing Device Setup Configuration 49

Device Boot Process 49

Software Install Overview 50

Software Boot Modes 50

Installing the Software Package 51

Terminating a Software Install 52

Devices Information Assignment 52

Default Switch Information 53

DHCP-Based Autoconfiguration Overview 53

DHCP Client Request Process 54

DHCP-Based Autoconfiguration and Image Update 55

Restrictions for DHCP-Based Autoconfiguration 55

DHCP Autoconfiguration 55

DHCP Auto-Image Update 55

DHCP Server Configuration Guidelines 55

Purpose of the TFTP Server 56

Purpose of the DNS Server 57

How to Obtain Configuration Files 57

How to Control Environment Variables 58

Common Environment Variables 59

Environment Variables for TFTP 60

Scheduled Reload of the Software Image 60

How to Perform Device Setup Configuration 61

Configuring DHCP Autoconfiguration (Only Configuration File) 61

Configuring DHCP Auto-Image Update (Configuration File and Image) 63

Configuring the Client to Download Files from DHCP Server 66

Manually Assigning IP Information to Multiple SVIs 67

Modifying Device Startup Configuration 69

Specifying a Filename to Read and Write a System Configuration 69

Manually Booting the Switch 70

Booting the Device in Installed Mode	71
Booting a Device in Bundle Mode	73
Configuring a Scheduled Software Image Reload	73
Configuration Examples for Device Setup Configuration	75
Examples: Displaying Software Bootup in Install Mode	75
Example: Emergency Installation	78
Example: Managing an Update Package	79
Verifying Software Install	89
Example: Configuring a Device as a DHCP Server	92
Example: Configuring DHCP Auto-Image Update	93
Example: Configuring a Device to Download Configurations from a DHCP Server	93
Example: Scheduling Software Image Reload	94
Additional References For Performing Device Setup	94
Feature History for Performing Device Setup Configuration	94

**CHAPTER 4****Available Licenses 95**

Information About Available Licenses	95
Base and Add-On Licenses	95
Export Control Key for High Security	96
Supported Platforms and Releases	96
When an HSECK9 Key Is Required	97
Prerequisites for Using an HSECK9 Key	97
Ordering Considerations	97
Stacking Considerations	98
How to Configure Available Licenses	99
Configuring Base and Add-On Licenses	99
Installing SLAC for an HSECK9 Key	101
Installing SLAC: Connected Directly to CSSM	101
Installing SLAC: No Connectivity to CSSM and No CSLU	103
Installing SLAC: Connected to CSSM Through CSLU (Product Instance-Initiated)	105
Installing SLAC: Connected to CSSM Through CSLU (CSLU-Initiated)	107
Installing SLAC: SSM On-Prem Deployment (Product Instance-Initiated)	109
Installing SLAC: SSM On-Prem Deployment (SSM On-Prem-Initiated)	111
Required Tasks After Installing SLAC	112

Returning a SLAC	114
Examples for Configuring Available Licenses	117
Example: Requesting and Installing SLAC - Adding a Member and Requesting SLAC Again	117
Example: Requesting and Installing SLAC - Requesting SLAC on a Standalone Then Adding Member	121
Feature History for Available Licenses	129

---

**CHAPTER 5**
**Smart Licensing Using Policy 131**

Introduction to Smart Licensing Using Policy	131
Information About Smart Licensing Using Policy	132
Overview	132
Supported Products	132
Architecture	133
Product Instance	133
CSLU	133
CSSM	134
Controller	134
SSM On-Prem	135
Concepts	135
License Enforcement Types	135
License Duration	136
Authorization Code	136
Policy	137
RUM Report and Report Acknowledgement	138
Trust Code	139
Supported Topologies	139
Connected to CSSM Through CSLU	139
Connected Directly to CSSM	141
Connected to CSSM Through a Controller	143
CSLU Disconnected from CSSM	144
No Connectivity to CSSM and No CSLU	145
SSM On-Prem Deployment	146
Interactions with Other Features	149
High Availability	149

Upgrades	150
Downgrades	152
How to Configure Smart Licensing Using Policy: Workflows by Topology	155
Workflow for Topology: Connected to CSSM Through CSLU	156
Workflow for Topology: Connected Directly to CSSM	158
Workflow for Topology: Connected to CSSM Through a Controller	160
Workflow for Topology: CSLU Disconnected from CSSM	161
Workflow for Topology: No Connectivity to CSSM and No CSLU	164
Workflow for Topology: SSM On-Prem Deployment	165
Tasks for Product Instance-Initiated Communication	165
Tasks for SSM On-Prem Instance-Initiated Communication	168
Migrating to Smart Licensing Using Policy	170
Example: Smart Licensing to Smart Licensing Using Policy	171
Example: RTU Licensing to Smart Licensing Using Policy	177
Example: SLR to Smart Licensing Using Policy	181
Example: Evaluation or Expired to Smart Licensing Using Policy	188
Migrating to a Version of SSM On-Prem That Supports Smart Licensing Using Policy	191
Task Library for Smart Licensing Using Policy	192
Logging into Cisco (CSLU Interface)	193
Configuring a Smart Account and a Virtual Account (CSLU Interface)	193
Adding a Product-Initiated Product Instance in CSLU (CSLU Interface)	193
Ensuring Network Reachability for Product Instance-Initiated Communication	194
Adding a CSLU-Initiated Product Instance in CSLU (CSLU Interface)	195
Collecting Usage Reports: CSLU Initiated (CSLU Interface)	196
Export to CSSM (CSLU Interface)	197
Import from CSSM (CSLU Interface)	197
Ensuring Network Reachability for CSLU-Initiated Communication	198
Requesting SLAC for One or More Product Instance (CSLU Interface)	202
Setting Up a Connection to CSSM	202
Configuring Smart Transport Through an HTTPs Proxy	205
Configuring the Call Home Service for Direct Cloud Access	206
Configuring the Call Home Service for Direct Cloud Access through an HTTPs Proxy Server	208
Assigning a Smart Account and Virtual Account (SSM On-Prem UI)	210
Validating Devices (SSM On-Prem UI)	210



Ensuring Network Reachability for Product Instance-Initiated Communication	211
Retrieving the Transport URL (SSM On-Prem UI)	213
Exporting and Importing Usage Data (SSM On-Prem UI)	214
Adding One or More Product Instances (SSM On-Prem UI)	215
Ensuring Network Reachability for SSM On-Prem-Initiated Communication	216
Submitting an Authorization Code Request (SSM On-Prem UI)	220
Manually Requesting and Auto-Installing a SLAC	222
Generating and Downloading SLAC from CSSM to a File	225
Returning an Authorization Code	227
Entering a SLAC Return Code in CSSM and Removing a Product Instance	230
Entering an SLR Return Code in CSSM and Removing the Product Instance	231
Generating a New Token for a Trust Code from CSSM	232
Installing a Trust Code	232
Downloading a Policy File from CSSM	234
Uploading Usage Data to CSSM and Downloading an ACK	234
Installing a File on the Product Instance	235
Setting the Transport Type, URL, and Reporting Interval	236
Configuring a Base or Add-On License	239
Sample Resource Utilization Measurement Report	243
Troubleshooting Smart Licensing Using Policy	243
System Message Overview	243
System Messages	245
Additional References for Smart Licensing Using Policy	255
Feature History for Smart Licensing Using Policy	255

---

**CHAPTER 6**
**Configuring Application Visibility and Control in a Wired Network 259**

Information About Application Visibility and Control in a Wired Network	259
Supported AVC Class Map and Policy Map Formats	259
Restrictions for Wired Application Visibility and Control	261
How to Configure Application Visibility and Control	262
Configuring Application Visibility and Control in a Wired Network	262
Enabling Application Recognition on an interface	263
Creating AVC QoS Policy	264
Applying a QoS Policy to the switch port	266

Enhanced Support for Match and Collect Fields on a Wired AVC Monitor	267
Configuring Wired AVC Flexible Netflow	268
NBAR2 Custom Applications	285
NBAR2 Dynamic Hitless Protocol Pack Upgrade	288
Monitoring Application Visibility and Control	289
Examples: Application Visibility and Control Configuration	290
Basic Troubleshooting - Questions and Answers	302
Additional References for Application Visibility and Control	303
Feature History for Application Visibility and Control in a Wired Network	303

**CHAPTER 7****Configuring SDM Templates 305**

Information About SDM Templates	305
How to Configure SDM Templates	305
Setting the SDM Template	305
Monitoring and Maintaining SDM Templates	306
Configuration Examples for SDM Templates	307
Examples: Displaying SDM Templates	307
Examples: Configuring SDM Templates	309
Additional References for SDM Templates	309
Feature History for SDM Templates	309

**CHAPTER 8****Configuring System Message Logs 311**

Information About Configuring System Message Logs	311
System Message Logging	311
System Log Message Format	312
Default System Message Logging Settings	313
Syslog Message Limits	313
How to Configure System Message Logs	314
Setting the Message Display Destination Device	314
Synchronizing Log Messages	315
Disabling Message Logging	317
Enabling and Disabling Time Stamps on Log Messages	317
Enabling and Disabling Sequence Numbers in Log Messages	318
Defining the Message Severity Level	319

Limiting Syslog Messages Sent to the History Table and to SNMP	320
Logging Messages to a UNIX Syslog Daemon	320
Monitoring and Maintaining System Message Logs	322
Monitoring Configuration Archive Logs	322
Configuration Examples for System Message Logs	322
Example: Stacking System Message	322
Example: Switch System Message	322
Additional References for System Message Logs	323
Feature History for System Message Logs	323

**CHAPTER 9****Configuring Online Diagnostics 325**

Information About Configuring Online Diagnostics	325
Generic Online Diagnostics (GOLD) Tests	326
How to Configure Online Diagnostics	330
Starting Online Diagnostic Tests	330
Configuring Online Diagnostics	331
Scheduling Online Diagnostics	331
Configuring Health-Monitoring Diagnostics	332
Monitoring and Maintaining Online Diagnostics	335
Configuration Examples for Online Diagnostics	335
Examples: Start Diagnostic Tests	335
Example: Configure a Health-Monitoring Test	336
Example: Schedule Diagnostic Test	336
Example: Displaying Online Diagnostics	336
Additional References for Online Diagnostics	337
Feature Information for Configuring Online Diagnostics	337

**CHAPTER 10****Consistency Checker 339**

Limitations for Consistency Checker	339
Information about Consistency Checker	339
Running the Consistency Checker	341
Output Examples for Consistency Checker	341
Feature History for Consistency Checker	345

---

**CHAPTER 11****Managing Configuration Files 347**

- Prerequisites for Managing Configuration Files 347
- Restrictions for Managing Configuration Files 347
- Information About Managing Configuration Files 347
  - Types of Configuration Files 347
  - Configuration Mode and Selecting a Configuration Source 348
  - Configuration File Changes Using the CLI 348
  - Location of Configuration Files 348
  - Copy Configuration Files from a Network Server to the Device 349
    - Copying a Configuration File from the Device to a TFTP Server 349
    - Copying a Configuration File from the Device to an RCP Server 350
    - Copying a Configuration File from the Device to an FTP Server 351
    - Copying files through a VRF 352
    - Copy Configuration Files from a Switch to Another Switch 352
    - Configuration Files Larger than NVRAM 353
    - Configuring the Device to Download Configuration Files 353
- How to Manage Configuration File Information 354
  - Displaying Configuration File Information 354
  - Modifying the Configuration File 355
  - Copying a Configuration File from the Device to a TFTP Server 356
    - What to Do Next 357
  - Copying a Configuration File from the Device to an RCP Server 357
    - Examples 358
    - What to Do Next 359
  - Copying a Configuration File from the Device to the FTP Server 359
    - Examples 360
    - What to Do Next 361
  - Copying a Configuration File from a TFTP Server to the Device 361
    - What to Do Next 362
  - Copying a Configuration File from the rcp Server to the Device 362
    - Examples 363
    - What to Do Next 363
  - Copying a Configuration File from an FTP Server to the Device 363

Examples	364
What to Do Next	365
Maintaining Configuration Files Larger than NVRAM	365
Compressing the Configuration File	365
Storing the Configuration in Flash Memory on Class A Flash File Systems	367
Loading the Configuration Commands from the Network	368
Copying Configuration Files from Flash Memory to the Startup or Running Configuration	369
Copying Configuration Files Between Flash Memory File Systems	370
Copying a Configuration File from an FTP Server to Flash Memory Devices	371
What to Do Next	372
Copying a Configuration File from an RCP Server to Flash Memory Devices	372
Copying a Configuration File from a TFTP Server to Flash Memory Devices	373
Re-executing the Configuration Commands in the Startup Configuration File	374
Clearing the Startup Configuration	374
Deleting a Specified Configuration File	375
Specifying the CONFIG_FILE Environment Variable on Class A Flash File Systems	376
What to Do Next	377
Configuring the Device to Download Configuration Files	378
Configuring the Device to Download the Network Configuration File	378
Configuring the Device to Download the Host Configuration File	379
Feature History for Managing Configuration Files	381
<hr/>	
<b>CHAPTER 12</b>	<b>Secure Copy 383</b>
Prerequisites for Secure Copy	383
Information About Secure Copy	383
Secure Copy Performance Improvements	384
How to Configure Secure Copy	384
Configuring Secure Copy	384
Enabling Secure Copy on the SSH Server	385
Configuration Examples for Secure Copy	387
Example: Secure Copy Configuration Using Local Authentication	387
Example: Secure Copy Server-Side Configuration Using Network-Based Authentication	387
Additional References for Secure Copy	388
Feature History for Secure Copy	388

---

<b>CHAPTER 13</b>	<b>Configuration Replace and Configuration Rollback</b>	<b>391</b>
	Prerequisites for Configuration Replace and Configuration Rollback	391
	Restrictions for Configuration Replace and Configuration Rollback	392
	Information About Configuration Replace and Configuration Rollback	392
	Configuration Archive	392
	Configuration Replace	393
	Configuration Rollback	394
	Configuration Rollback Confirmed Change	394
	Benefits of Configuration Replace and Configuration Rollback	394
	How to Use Configuration Replace and Configuration Rollback	395
	Creating a Configuration Archive	395
	Performing a Configuration Replace or Configuration Rollback Operation	396
	Monitoring and Troubleshooting the Feature	399
	Configuration Examples for Configuration Replace and Configuration Rollback	401
	Creating a Configuration Archive	401
	Replacing the Current Running Configuration with a Saved Cisco IOS Configuration File	401
	Reverting to the Startup Configuration File	402
	Performing a Configuration Replace Operation with the configure confirm Command	402
	Performing a Configuration Rollback Operation	403
	Additional References for Configuration Replace and Configuration Rollback	404
	Feature History for Configuration Replace and Configuration Rollback	404
<hr/>		
<b>CHAPTER 14</b>	<b>BIOS Protection</b>	<b>405</b>
	Introduction to BIOS Protection	405
	ROMMON Upgrade	405
	Capsule Upgrade	406
	Feature History for BIOS Protection	406
<hr/>		
<b>CHAPTER 15</b>	<b>Performing Extended Fast Software Upgrade</b>	<b>409</b>
	Prerequisites for Extended Fast Software Upgrade	409
	Restrictions for Extended Fast Software Upgrade	409
	Information About Extended Fast Software Upgrade	410
	Protocols Supported with Extended Fast Software Upgrade	410

How to Perform Extended Fast Software Upgrade on a Standalone Switch	411
Upgrading the Software on a Standalone Switch	411
Upgrading the Software on a Standalone Switch Configured with IPv6	412
Upgrading the Software on a Standalone Switch Configured with IPv6 MLD	413
Upgrading the Software on a Standalone Switch Configured with BGP	413
Upgrading the Software on a Standalone Switch Configured with OSPFv3	414
Reloading Software on a Standalone Switch	416
Reloading Software on a Standalone Switch Configured with BGP	416
Reloading Software on a Standalone Switch Configured with OSPFv3	417
How to Perform Extended Fast Software Upgrade on a Stacked Switch	419
Upgrading the Software on a Stacked Switch	419
Upgrading the Software on a Stacked Switch Configured with BGP	419
Upgrading the Software on a Stacked Switch Configured with IS-IS	420
Reloading Software on a Stacked Switch	421
Reloading Software on a Stacked Switch Configured with BGP	422
Reloading Software on a Stacked Switch Configured with IS-IS	423
Verifying Software Upgrade or Reload	424
Additional References	424
Feature History for Extended Fast Software Upgrade	425

---

**CHAPTER 16**

<b>Software Maintenance Upgrade</b>	<b>427</b>
Restrictions for Software Maintenance Upgrade	427
Information About Software Maintenance Upgrade	427
SMU Overview	427
SMU Workflow	428
SMU Package	428
SMU Reload	428
How to Manage Software Maintenance Updates	428
Installing an SMU Package: 1-Step Process	428
Installing an SMU Package: 3-Step Process	429
Managing an SMU	430
Configuration Examples for Software Maintenance Upgrade	431
Example: Managing an SMU	431
Additional References for Software Maintenance Upgrade	436

Feature History for Software Maintenance Upgrade 436

---

**CHAPTER 17**

**Working with the Flash File System 439**

Information About the Flash File System 439

Displaying Available File Systems 439

Setting the Default File System 443

Displaying Information About Files on a File System 443

Changing Directories and Displaying the Working Directory 444

Creating Directories 445

    Removing Directories 446

Copying Files 446

    Copying Files from One Device in a Stack to Another Device in the Same Stack 447

    Deleting Files 448

Creating, Displaying and Extracting Files 449

Additional References for Flash File System 450

Feature History for Flash File System 451

---

**CHAPTER 18**

**Performing Factory Reset 453**

Prerequisites for Performing a Factory Reset 453

Restrictions for Performing a Factory Reset 453

Information About Performing a Factory Reset 453

How to Perform a Factory Reset 454

Configuration Examples for Performing a Factory Reset 456

Additional References for Performing a Factory Reset 457

Feature History for Performing a Factory Reset 458

---

**CHAPTER 19**

**Configuring Secure Storage 459**

Information About Secure Storage 459

Enabling Secure Storage 459

Disabling Secure Storage 460

Verifying the Status of Encryption 460

Feature Information for Secure Storage 461

---

**CHAPTER 20**

**Conditional Debug and Radioactive Tracing 463**



Introduction to Conditional Debugging	463
Introduction to Radioactive Tracing	464
How to Configure Conditional Debug and Radioactive Tracing	464
Conditional Debugging and Radioactive Tracing	464
Location of Tracefiles	464
Configuring Conditional Debugging	465
Radioactive Tracing for L2 Multicast	466
Recommended Workflow for Trace files	466
Copying tracefiles off the box	467
Monitoring Conditional Debugging	468
Configuration Examples for Conditional Debugging	468
Additional References for Conditional Debugging and Radioactive Tracing	469
Feature History for Conditional Debugging and Radioactive Tracing	469

---

**CHAPTER 21****Consent Token 471**

Restrictions for Consent Token	471
Information About Consent Token	471
Consent Token Authorization Process for System Shell Access	472
Feature History for Consent Token	473

---

**CHAPTER 22****Troubleshooting the Software Configuration 475**

Information About Troubleshooting the Software Configuration	475
Software Failure on a Switch	475
Lost or Forgotten Password on a Device	475
Power over Ethernet Ports	476
Disabled Port Caused by Power Loss	476
Disabled Port Caused by False Link-Up	477
Ping	477
Layer 2 Traceroute	477
Layer 2 Traceroute Guidelines	477
IP Traceroute	478
Time Domain Reflector Guidelines	479
Debug Commands	480
System Report	480

Onboard Failure Logging on the Switch	482
Fan Failures	483
Possible Symptoms of High CPU Utilization	483
How to Troubleshoot the Software Configuration	484
Recovering from a Software Failure	484
Recovering from a Lost or Forgotten Password	488
Procedure with Password Recovery Enabled	489
Procedure with Password Recovery Disabled	490
Preventing Autonegotiation Mismatches	492
Troubleshooting SFP Module Security and Identification	492
Monitoring SFP Module Status	493
Executing Ping	493
Monitoring Temperature	494
Monitoring the Physical Path	494
Executing IP Traceroute	494
Running TDR and Displaying the Results	494
Redirecting Debug and Error Message Output	495
Using the show platform forward Command	495
Using the show debug command	495
Configuring OBFL	495
Verifying Troubleshooting of the Software Configuration	496
Displaying OBFL Information	496
Example: Verifying the Problem and Cause for High CPU Utilization	496
Scenarios for Troubleshooting the Software Configuration	498
Scenarios to Troubleshoot Power over Ethernet (PoE)	498
Configuration Examples for Troubleshooting Software	500
Example: Pinging an IP Host	500
Example: Performing a Traceroute to an IP Host	501
Additional References for Troubleshooting Software Configuration	502
Feature History for Troubleshooting Software Configuration	502
<hr/>	
<b>CHAPTER 23</b>	<b>Line Auto Consolidation 503</b>
	Line Auto Consolidation 503
	Feature History for Line Auto Consolidation 509



# CHAPTER 1

## Administering the Device

---

- [Information About Administering the Device, on page 1](#)
- [How to Administer the Device, on page 10](#)
- [Configuration Examples for Device Administration, on page 37](#)
- [Additional References for Device Administration, on page 40](#)
- [Feature History for Device Administration, on page 40](#)

## Information About Administering the Device

### System Time and Date Management

You can manage the system time and date on your device using automatic configuration methods (RTC and NTP), or manual configuration methods.



---

**Note** For complete syntax and usage information for the commands used in this section, see the *Cisco IOS Configuration Fundamentals Command Reference on Cisco.com*.

---

### System Clock

The basis of the time service is the system clock. This clock runs from the moment the system starts up and keeps track of the date and time.

The system clock can then be set from these sources:

- RTC
- NTP
- Manual configuration

The system clock can provide time to these services:

- User **show** commands
- Logging and debugging messages

The system clock keeps track of time internally based on Coordinated Universal Time (UTC), also known as Greenwich Mean Time (GMT). You can configure information about the local time zone and summer time (daylight saving time) so that the time appears correctly for the local time zone.

The system clock keeps track of whether the time is *authoritative* or not (that is, whether it has been set by a time source considered to be authoritative). If it is not authoritative, the time is available only for display purposes and is not redistributed.

## Network Time Protocol

The NTP is designed to time-synchronize a network of devices. NTP runs over User Datagram Protocol (UDP), which runs over IP. NTP is documented in RFC 1305.

An NTP network usually gets its time from an authoritative time source, such as a radio clock or an atomic clock attached to a time server. NTP then distributes this time across the network. NTP is extremely efficient; no more than one packet per minute is necessary to synchronize two devices to within a millisecond of one another.

NTP uses the concept of a *stratum* to describe how many NTP hops away a device is from an authoritative time source. A stratum 1 time server has a radio or atomic clock directly attached, a stratum 2 time server receives its time through NTP from a stratum 1 time server, and so on. A device running NTP automatically chooses as its time source the device with the lowest stratum number with which it communicates through NTP. This strategy effectively builds a self-organizing tree of NTP speakers.

NTP avoids synchronizing to a device whose time might not be accurate by never synchronizing to a device that is not synchronized. NTP also compares the time reported by several devices and does not synchronize to a device whose time is significantly different than the others, even if its stratum is lower.

The communications between devices running NTP (known as associations) are usually statically configured; each device is given the IP address of all devices with which it should form associations. Accurate timekeeping is possible by exchanging NTP messages between each pair of devices with an association. However, in a LAN environment, NTP can be configured to use IP broadcast messages instead. This alternative reduces configuration complexity because each device can simply be configured to send or receive broadcast messages. However, in that case, information flow is one-way only.

The time kept on a device is a critical resource; you should use the security features of NTP to avoid the accidental or malicious setting of an incorrect time. Two mechanisms are available: an access list-based restriction scheme and an encrypted authentication mechanism.

Cisco's implementation of NTP does not support stratum 1 service; it is not possible to connect to a radio or atomic clock. We recommend that the time service for your network be derived from the public NTP servers available on the IP Internet.

The Figure shows a typical network example using NTP. Device A is the primary NTP, with the **Device B**, **C**, and **D** configured in NTP server mode, in server association with Device A. Device E is configured as an NTP peer to the upstream and downstream device, Device B and Device F, respectively.

Figure 1: Typical NTP Network Configuration

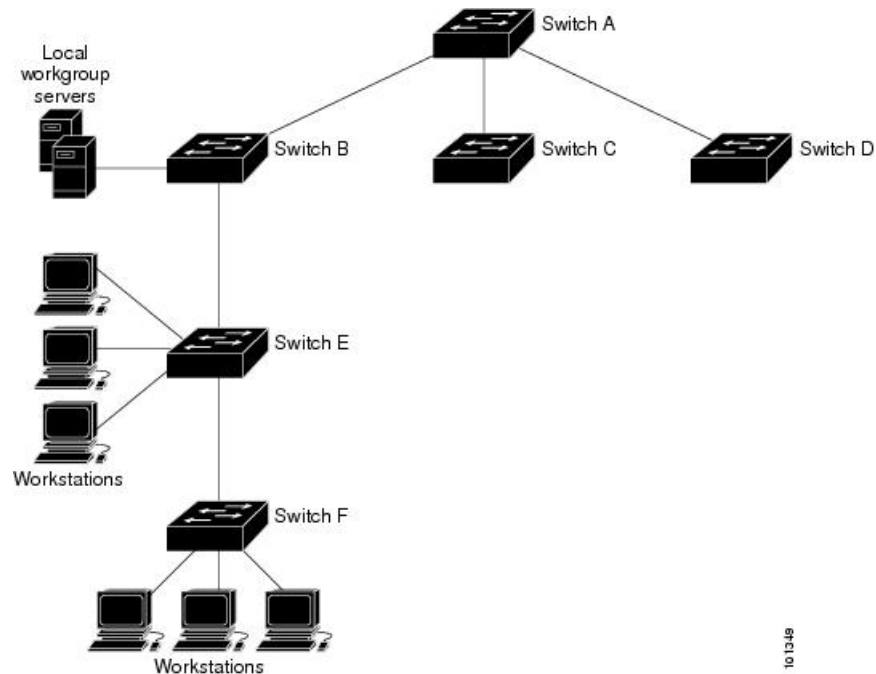

If the network is isolated from the Internet, Cisco's implementation of NTP allows a device to act as if it is synchronized through NTP, when in fact it has learned the time by using other means. Other devices then synchronize to that device through NTP.

When multiple sources of time are available, NTP is always considered to be more authoritative. NTP time overrides the time set by any other method.

Several manufacturers include NTP software for their host systems, and a publicly available version for systems running UNIX and its various derivatives is also available. This software allows host systems to be time-synchronized as well.

## NTP Stratum

NTP uses the concept of a *stratum* to describe how many NTP hops away a device is from an authoritative time source. A stratum 1 time server has a radio or atomic clock directly attached, a stratum 2 time server receives its time through NTP from a stratum 1 time server, and so on. A device running NTP automatically chooses as its time source the device with the lowest stratum number with which it communicates through NTP. This strategy effectively builds a self-organizing tree of NTP speakers.

NTP avoids synchronizing to a device whose time might not be accurate by never synchronizing to a device that is not synchronized. NTP also compares the time reported by several devices and does not synchronize to a device whose time is significantly different than the others, even if its stratum is lower.

## NTP Associations

The communications between devices running NTP (known as *associations*) are usually statically configured; each device is given the IP address of all devices with which it should form associations. Accurate timekeeping is possible by exchanging NTP messages between each pair of devices with an association. However, in a LAN environment, NTP can be configured to use IP broadcast messages instead. This alternative reduces

configuration complexity because each device can simply be configured to send or receive broadcast messages. However, in that case, information flow is one-way only.

### *Poll-Based NTP Associations*

Networking devices running NTP can be configured to operate in variety of association modes when synchronizing time with reference time sources. A networking device can obtain time information on a network in two ways—by polling host servers and by listening to NTP broadcasts. This section focuses on the poll-based association modes. Broadcast-based NTP associations are discussed in the *Broadcast-Based NTP Associations* section.

The following are the two most commonly used poll-based association modes:

- Client mode
- Symmetric active mode

The client and the symmetric active modes should be used when NTP is required to provide a high level of time accuracy and reliability.

When a networking device is operating in the client mode, it polls its assigned time-serving hosts for the current time. The networking device will then pick a host from among all the polled time servers to synchronize with. Because the relationship that is established in this case is a client-host relationship, the host will not capture or use any time information sent by the local client device. This mode is most suited for file-server and workstation clients that are not required to provide any form of time synchronization to other local clients. Use the **ntp server** command to individually specify the time server that you want your networking device to consider synchronizing with and to set your networking device to operate in the client mode.

When a networking device is operating in the symmetric active mode, it polls its assigned time-serving hosts for the current time and it responds to polls by its hosts. Because this is a peer-to-peer relationship, the host will also retain time-related information of the local networking device that it is communicating with. This mode should be used when a number of mutually redundant servers are interconnected via diverse network paths. Most stratum 1 and stratum 2 servers on the Internet adopt this form of network setup. Use the **ntp peer** command to individually specify the time serving hosts that you want your networking device to consider synchronizing with and to set your networking device to operate in the symmetric active mode.

The specific mode that you should set for each of your networking devices depends primarily on the role that you want them to assume as a timekeeping device (server or client) and the device's proximity to a stratum 1 timekeeping server.

A networking device engages in polling when it is operating as a client or a host in the client mode or when it is acting as a peer in the symmetric active mode. Although polling does not usually place a burden on memory and CPU resources such as bandwidth, an exceedingly large number of ongoing and simultaneous polls on a system can seriously impact the performance of a system or slow the performance of a given network. To avoid having an excessive number of ongoing polls on a network, you should limit the number of direct, peer-to-peer or client-to-server associations. Instead, you should consider using NTP broadcasts to propagate time information within a localized network.

### *Broadcast-Based NTP Associations*

Broadcast-based NTP associations should be used when time accuracy and reliability requirements are modest and if your network is localized and has more than 20 clients. Broadcast-based NTP associations are also recommended for use on networks that have limited bandwidth, system memory, or CPU resources.

A networking device operating in the broadcast client mode does not engage in any polling. Instead, it listens for NTP broadcast packets that are transmitted by broadcast time servers. Consequently, time accuracy can be marginally reduced because time information flows only one way.

Use the **ntp broadcast client** command to set your networking device to listen for NTP broadcast packets propagated through a network. For broadcast client mode to work, the broadcast server and its clients must be located on the same subnet. You must enable the time server that transmits NTP broadcast packets on the interface of the given device by using the **ntp broadcast** command.

## NTP Security

The time kept on a device is a critical resource; you should use the security features of NTP to avoid the accidental or malicious setting of an incorrect time. Two mechanisms are available: an access list-based restriction scheme and an encrypted authentication mechanism.



---

**Note** We do not recommend configuring Message Digest 5 (MD5) authentication. You can use other supported authentication methods for stronger encryption.

---

### NTP Access Group

The access list-based restriction scheme allows you to grant or deny certain access privileges to an entire network, a subnet within a network, or a host within a subnet. To define an NTP access group, use the `ntp access-group` command in global configuration mode.

The access group options are scanned in the following order, from least restrictive to the most restrictive:

1. `ipv4` —Configures IPv4 access lists.
2. `ipv6` —Configures IPv6 access lists.
3. `peer` —Allows time requests and NTP control queries, and allows the system to synchronize itself to a system whose address passes the access list criteria.
4. `serve` —Allows time requests and NTP control queries, but does not allow the system to synchronize itself to a system whose address passes the access list criteria.
5. `serve-only` —Allows only time requests from a system whose address passes the access list criteria.
6. `query-only` —Allows only NTP control queries from a system whose address passes the access list criteria.

If the source IP address matches the access lists for more than one access type, the first type is granted access. If no access groups are specified, all access types are granted access to all systems. If any access groups are specified, only the specified access types will be granted access.

For details on NTP control queries, see RFC 1305 (NTP Version 3).

The encrypted NTP authentication scheme should be used when a reliable form of access control is required. Unlike the access list-based restriction scheme that is based on IP addresses, the encrypted authentication scheme uses authentication keys and an authentication process to determine if NTP synchronization packets sent by designated peers or servers on a local network are deemed as trusted before the time information that they carry along with them is accepted.

The authentication process begins from the moment an NTP packet is created. Cryptographic checksum keys are generated using the message digest algorithm 5 (MD5) and are embedded into the NTP synchronization packet that is sent to a receiving client. Once a packet is received by a client, its cryptographic checksum key

is decrypted and checked against a list of trusted keys. If the packet contains a matching authentication key, the time-stamp information that is contained within the packet is accepted by the receiving client. NTP synchronization packets that do not contain a matching authenticator key are ignored.



---

**Note** In large networks, where many trusted keys must be configured, the Range of Trusted Key Configuration feature enables configuring multiple keys simultaneously.

---

It is important to note that the encryption and decryption processes used in NTP authentication can be very CPU-intensive and can seriously degrade the accuracy of the time that is propagated within a network. If your network setup permits a more comprehensive model of access control, you should consider the use of the access list-based form of control.

After NTP authentication is properly configured, your networking device will synchronize with and provide synchronization only to trusted time sources.

### NTP Services on a Specific Interface

Network Time Protocol (NTP) services are disabled on all interfaces by default. NTP is enabled globally when any NTP commands are entered. You can selectively prevent NTP packets from being received through a specific interface by using the **ntp disable** command in interface configuration mode.

### Source IP Address for NTP Packets

When the system sends an NTP packet, the source IP address is normally set to the address of the interface through which the NTP packet is sent. Use the **ntp source interface** command in global configuration mode to configure a specific interface from which the IP source address will be taken.

This interface will be used for the source address for all packets sent to all destinations. If a source address is to be used for a specific association, use the **source** keyword in the **ntp peer** or **ntp server** command.

## NTP Implementation

Implementation of NTP does not support stratum 1 service; it is not possible to connect to a radio or atomic clock. We recommend that the time service for your network be derived from the public NTP servers available on the IP Internet.

### *Figure 2: Typical NTP Network Configuration*

The following figure shows a typical network example using NTP. Switch A is the primary NTP, with the Switch B, C, and D configured in NTP server mode, in server association with Switch A. Switch E is configured



as an NTP peer to the upstream and downstream switches, Switch B and Switch F,

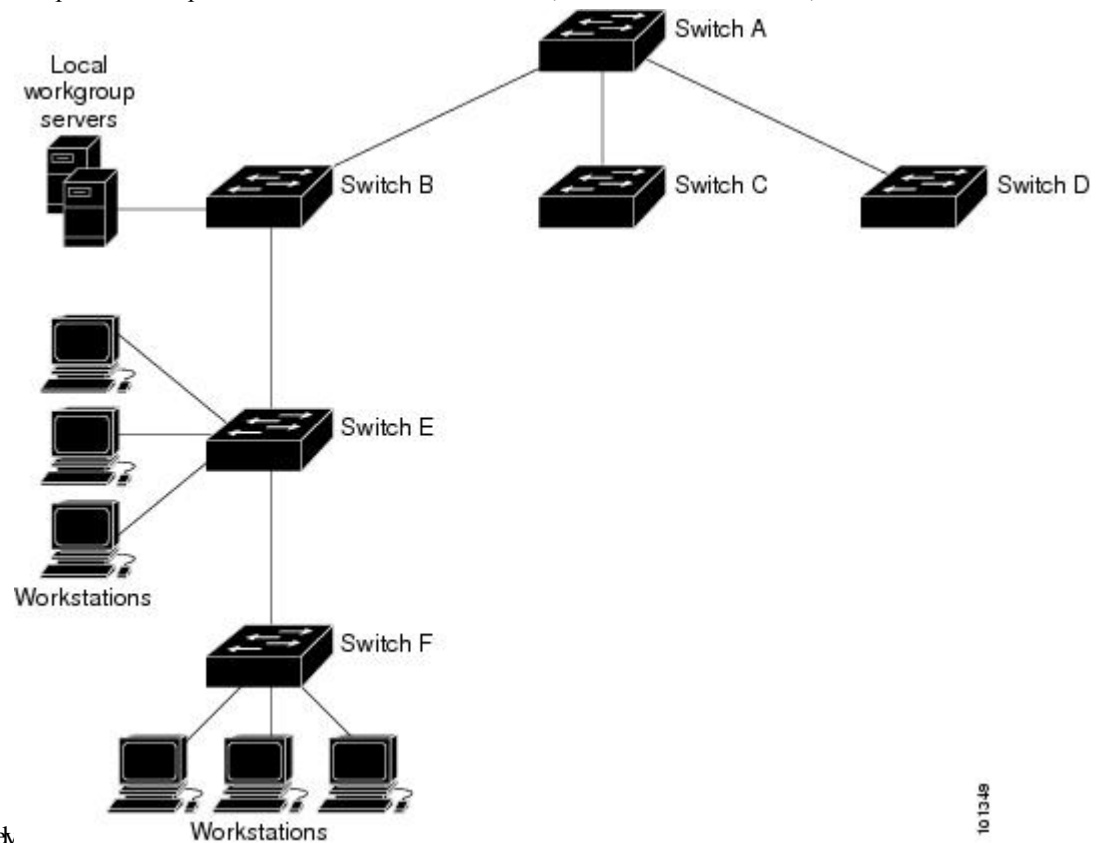

respectively.

If the network is isolated from the Internet, NTP allows a device to act as if it is synchronized through NTP, when in fact it has learned the time by using other means. Other devices then synchronize to that device through NTP.

When multiple sources of time are available, NTP is always considered to be more authoritative. NTP time overrides the time set by any other method.

Several manufacturers include NTP software for their host systems, and a publicly available version for systems running UNIX and its various derivatives is also available. This software allows host systems to be time-synchronized as well.

## System Name and Prompt

You configure the system name on the device to identify it. By default, the system name and prompt are *Switch*.

If you have not configured a system prompt, the first 20 characters of the system name are used as the system prompt. A greater-than symbol [`>`] is appended. The prompt is updated whenever the system name changes.

For complete syntax and usage information for the commands used in this section, see the *Cisco IOS Configuration Fundamentals Command Reference, Release 12.4* and the *Cisco IOS IP Command Reference, Volume 2 of 3: Routing Protocols, Release 12.4*.

## Default System Name and Prompt Configuration

The default switch system name and prompt is *Switch*.

## DNS

The DNS protocol controls the Domain Name System (DNS), a distributed database with which you can map hostnames to IP addresses. When you configure DNS on your device, you can substitute the hostname for the IP address with all IP commands, such as **ping**, **telnet**, **connect**, and related Telnet support operations.

IP defines a hierarchical naming scheme that allows a device to be identified by its location or domain. Domain names are pieced together with periods (.) as the delimiting characters. For example, Cisco Systems is a commercial organization that IP identifies by a *com* domain name, so its domain name is *cisco.com*. A specific device in this domain, for example, the File Transfer Protocol (FTP) system is identified as *ftp.cisco.com*.

To keep track of domain names, IP has defined the concept of a domain name server, which holds a cache (or database) of names mapped to IP addresses. To map domain names to IP addresses, you must first identify the hostnames, specify the name server that is present on your network, and enable the DNS.

## Default DNS Settings

*Table 1: Default DNS Settings*

Feature	Default Setting
DNS enable state	Enabled.
DNS default domain name	None configured.
DNS servers	No name server addresses are configured.

## Login Banners

You can configure a message-of-the-day (MOTD) and a login banner. The MOTD banner is displayed on all connected terminals at login and is useful for sending messages that affect all network users (such as impending system shutdowns).

The login banner is also displayed on all connected terminals. It appears after the MOTD banner and before the login prompts.



---

**Note** For complete syntax and usage information for the commands used in this section, see the *Cisco IOS Configuration Fundamentals Command Reference, Release 12.4*.

---

## Default Banner Configuration

The MOTD and login banners are not configured.

## MAC Address Table

The MAC address table contains address information that the device uses to forward traffic between ports. All MAC addresses in the address table are associated with one or more ports. The address table includes these types of addresses:

- Dynamic address—A source MAC address that the device learns and then ages when it is not in use.
- Static address—A manually entered unicast address that does not age and that is not lost when the device resets.

The address table lists the destination MAC address, the associated VLAN ID, and port number associated with the address and the type (static or dynamic).



**Note** For complete syntax and usage information for the commands used in this section, see the command reference for this release.

## MAC Address Table Creation

With multiple MAC addresses supported on all ports, you can connect any port on the device to other network devices. The device provides dynamic addressing by learning the source address of packets it receives on each port and adding the address and its associated port number to the address table. As devices are added or removed from the network, the device updates the address table, adding new dynamic addresses and aging out those that are not in use.

The aging interval is globally configured. However, the device maintains an address table for each VLAN, and STP can accelerate the aging interval on a per-VLAN basis.

The device sends packets between any combination of ports, based on the destination address of the received packet. Using the MAC address table, the device forwards the packet only to the port associated with the destination address. If the destination address is on the port that sent the packet, the packet is filtered and not forwarded. The device always uses the store-and-forward method: complete packets are stored and checked for errors before transmission.

## MAC Addresses and VLANs

All addresses are associated with a VLAN. An address can exist in more than one VLAN and have different destinations in each. Unicast addresses, for example, could be forwarded to port 1 in VLAN 1 and ports 9, 10, and 1 in VLAN 5.

Each VLAN maintains its own logical address table. A known address in one VLAN is unknown in another until it is learned or statically associated with a port in the other VLAN.

## Default MAC Address Table Settings

The following table shows the default settings for the MAC address table.

*Table 2: Default Settings for the MAC Address*

Feature	Default Setting
Aging time	300 seconds

Feature	Default Setting
Dynamic addresses	Automatically learned
Static addresses	None configured

## ARP Table Management

To communicate with a device (over Ethernet, for example), the software first must learn the 48-bit MAC address or the local data link address of that device. The process of learning the local data link address from an IP address is called *address resolution*.

The Address Resolution Protocol (ARP) associates a host IP address with the corresponding media or MAC addresses and the VLAN ID. Using an IP address, ARP finds the associated MAC address. When a MAC address is found, the IP-MAC address association is stored in an ARP cache for rapid retrieval. Then the IP datagram is encapsulated in a link-layer frame and sent over the network. Encapsulation of IP datagrams and ARP requests and replies on IEEE 802 networks other than Ethernet is specified by the Subnetwork Access Protocol (SNAP). By default, standard Ethernet-style ARP encapsulation (represented by the **arpa** keyword) is enabled on the IP interface.

ARP entries added manually to the table do not age and must be manually removed.

For CLI procedures, see the Cisco IOS Release 12.4 documentation on *Cisco.com*.

## How to Administer the Device

### Configuring the Time and Date Manually

System time remains accurate through restarts and reboot, however, you can manually configure the time and date after the system is restarted.

We recommend that you use manual configuration only when necessary. If you have an outside source to which the device can synchronize, you do not need to manually set the system clock.



---

**Note** You must reconfigure this setting if you have manually configured the system clock before the device fails and a different stack member assumes the role of the device.

---

### Setting the System Clock

If you have an outside source on the network that provides time services, such as an NTP server, you do not need to manually set the system clock.

Follow these steps to set the system clock:

**Procedure**

	Command or Action	Purpose
<b>Step 1</b>	<b>enable</b> <b>Example:</b> Device> <b>enable</b>	Enables privileged EXEC mode. <ul style="list-style-type: none"> <li>• Enter your password if prompted.</li> </ul>
<b>Step 2</b>	Use one of the following: <ul style="list-style-type: none"> <li>• <b>clock set</b> <i>hh:mm:ss day month year</i></li> <li>• <b>clock set</b> <i>hh:mm:ss month day year</i></li> </ul> <b>Example:</b> Device# <b>clock set 13:32:00 23 March 2013</b>	Manually set the system clock using one of these formats: <ul style="list-style-type: none"> <li>• <i>hh:mm:ss</i>—Specifies the time in hours (24-hour format), minutes, and seconds. The time specified is relative to the configured time zone.</li> <li>• <i>day</i>—Specifies the day by date in the month.</li> <li>• <i>month</i>—Specifies the month by name.</li> <li>• <i>year</i>—Specifies the year (no abbreviation).</li> </ul>

**Configuring the Time Zone**

Follow these steps to manually configure the time zone:

**Procedure**

	Command or Action	Purpose
<b>Step 1</b>	<b>enable</b> <b>Example:</b> Device> <b>enable</b>	Enables privileged EXEC mode. <ul style="list-style-type: none"> <li>• Enter your password if prompted.</li> </ul>
<b>Step 2</b>	<b>configure terminal</b> <b>Example:</b> Device# <b>configure terminal</b>	Enters global configuration mode.
<b>Step 3</b>	<b>clock timezone</b> <i>zone hours-offset</i> <i>[minutes-offset]</i> <b>Example:</b> Device(config)# <b>clock timezone AST -3 30</b>	Sets the time zone.  Internal time is kept in Coordinated Universal Time (UTC), so this command is used only for display purposes and when the time is manually set.

	Command or Action	Purpose
		<ul style="list-style-type: none"> <li>• <i>zone</i>—Enters the name of the time zone to be displayed when standard time is in effect. The default is UTC.</li> <li>• <i>hours-offset</i>—Enters the hours offset from UTC.</li> <li>• (Optional) <i>minutes-offset</i>—Enters the minutes offset from UTC. This available where the local time zone is a percentage of an hour different from UTC.</li> </ul>
<b>Step 4</b>	<b>end</b> <b>Example:</b> Device(config)# <b>end</b>	Returns to privileged EXEC mode.
<b>Step 5</b>	<b>show running-config</b> <b>Example:</b> Device# <b>show running-config</b>	Verifies your entries.
<b>Step 6</b>	<b>copy running-config startup-config</b> <b>Example:</b> Device# <b>copy running-config startup-config</b>	(Optional) Saves your entries in the configuration file.

## Configuring Summer Time (Daylight Saving Time)

To configure summer time (daylight saving time) in areas where it starts and ends on a particular day of the week each year, perform this task:

### Procedure

	Command or Action	Purpose
<b>Step 1</b>	<b>enable</b> <b>Example:</b> Device> <b>enable</b>	Enables privileged EXEC mode. <ul style="list-style-type: none"> <li>• Enter your password if prompted.</li> </ul>
<b>Step 2</b>	<b>configure terminal</b> <b>Example:</b>	Enters global configuration mode.

	Command or Action	Purpose
	Device# <code>configure terminal</code>	
<b>Step 3</b>	<p><b>clock summer-time</b> <i>zone</i> <b>date</b> <i>date month year</i> <i>hh:mm date month year hh:mm [offset]</i></p> <p><b>Example:</b></p> <pre>Device(config)# clock summer-time PDT date 10 March 2013 2:00 3 November 2013 2:00</pre>	Configures summer time to start and end on specified days every year.
<b>Step 4</b>	<p><b>clock summer-time</b> <i>zone</i> <b>recurring</b> [<i>week day</i> <i>month hh:mm week day month hh:mm [offset]</i>]</p> <p><b>Example:</b></p> <pre>Device(config)# clock summer-time PDT recurring 10 March 2013 2:00 3 November 2013 2:00</pre>	<p>Configures summer time to start and end on the specified days every year. All times are relative to the local time zone. The start time is relative to standard time.</p> <p>The end time is relative to summer time. Summer time is disabled by default. If you specify <b>clock summer-time zone recurring</b> without parameters, the summer time rules default to the United States rules.</p> <p>If the starting month is after the ending month, the system assumes that you are in the southern hemisphere.</p> <ul style="list-style-type: none"> <li>• <i>zone</i>—Specifies the name of the time zone (for example, PDT) to be displayed when summer time is in effect.</li> <li>• (Optional) <i>week</i>— Specifies the week of the month (1 to 4, <b>first</b>, or <b>last</b>).</li> <li>• (Optional) <i>day</i>—Specifies the day of the week (Sunday, Monday...).</li> <li>• (Optional) <i>month</i>—Specifies the month (January, February...).</li> <li>• (Optional) <i>hh:mm</i>—Specifies the time (24-hour format) in hours and minutes.</li> <li>• (Optional) <i>offset</i>—Specifies the number of minutes to add during summer time. The default is 60.</li> </ul>
<b>Step 5</b>	<p><b>end</b></p> <p><b>Example:</b></p> <pre>Device(config)# end</pre>	Returns to privileged EXEC mode.

	Command or Action	Purpose
<b>Step 6</b>	<b>show running-config</b> <b>Example:</b> Device# <code>show running-config</code>	Verifies your entries.
<b>Step 7</b>	<b>copy running-config startup-config</b> <b>Example:</b> Device# <code>copy running-config startup-config</code>	(Optional) Saves your entries in the configuration file.

## Configuring NTP

The device does not have a hardware-supported clock and cannot function as an NTP primary clock to which peers synchronize themselves when an external NTP source is not available. The device also has no hardware support for a calendar. As a result, the **ntp update-calendar** and the **ntp master** commands in global configuration mode are not available.

These following sections provide configuration information on NTP:

### Default NTP Configuration

shows the default NTP configuration.

*Table 3: Default NTP Configuration*

Feature	Default Setting
NTP authentication	Disabled. No authentication key is specified.
NTP peer or server associations	None configured.
NTP broadcast service	Disabled; no interface sends or receives NTP broadcast packets.
NTP access restrictions	No access control is specified.
NTP packet source IP address	The source address is set by the outgoing interface.

NTP is enabled on all interfaces by default. All interfaces receive NTP packets.

### Configuring NTP Authentication

To configure NTP authentication, perform this procedure:



## Procedure

	Command or Action	Purpose
<b>Step 1</b>	<b>enable</b> <b>Example:</b> <pre>Device&gt; enable</pre>	Enables privileged EXEC mode. Enter your password if prompted.
<b>Step 2</b>	<b>configure terminal</b> <b>Example:</b> <pre>Device# configure terminal</pre>	Enters global configuration mode.
<b>Step 3</b>	<b>[no] ntp authenticate</b> <b>Example:</b> <pre>Device(config)# ntp authenticate</pre>	Enables NTP authentication. Use the <b>no</b> form of this command to disable NTP authentication
<b>Step 4</b>	<b>[no] ntp authentication-key <i>number</i> {md5   cmac-aes-128   hmac-sha1   hmac-sha2-256} <i>value</i></b> <b>Example:</b> <pre>Device(config)# ntp authentication-key 42 md5 aNiceKey</pre>	Defines the authentication keys. <ul style="list-style-type: none"> <li>• Each key has a key number, a type, and a value.</li> <li>• Keys can be one of the following types:               <ul style="list-style-type: none"> <li>• <b>md5</b>: Authentication using the MD5 algorithm.</li> <li>• <b>cmac-aes-128</b>: Authentication using Cipher-based message authentication codes (CMAC) with the AES-128 algorithm. The digest length is 128 bits and the key length is 16 or 32 bytes.</li> <li>• <b>hmac-sha1</b>: Authentication using Hash-based Message Authentication Code (HMAC) using the SHA1 hash function. The digest length is 128 bits and the key length is 1 to 32 bytes.</li> <li>• <b>hmac-sha2-256</b>: Authentication using HMAC using the SHA2 hash function. The digest length is 256 bits and the key length is 1 to 32 bytes</li> </ul> </li> </ul> Use the <b>no</b> form of this command to remove authentication key.

	Command or Action	Purpose
<b>Step 5</b>	<p><b>[no] ntp trusted-key</b> <i>key-number</i></p> <p><b>Example:</b></p> <pre>Device(config)# ntp trusted-key 42</pre>	<p>Defines trusted authentication keys that a peer NTP device must provide in its NTP packets for this device to synchronize to.</p> <p>Use the <b>no</b> form of this command to disable trusted authentication.</p>
<b>Step 6</b>	<p><b>[no] ntp server</b> <i>ip-address</i> <b>key</b> <i>key-id</i> [<b>prefer</b>]</p> <p><b>Example:</b></p> <pre>Device(config)# ntp server 172.16.22.44 key 42</pre>	<p>Allows the software clock to be synchronized by an NTP time server.</p> <ul style="list-style-type: none"> <li>• <i>ip-address</i>: The IP address of the time server providing the clock synchronization.</li> <li>• <i>key-id</i>: Authentication key defined with the <b>ntp authentication-key</b> command.</li> <li>• <b>prefer</b>: Sets this peer as the preferred one that provides synchronization. This keyword reduces clock hop among peers.</li> </ul> <p>Use the <b>no</b> form of this command to remove a server association.</p>
<b>Step 7</b>	<p><b>end</b></p> <p><b>Example:</b></p> <pre>Device(config)# end</pre>	<p>Returns to privileged EXEC mode.</p>

## Configuring Poll-Based NTP Associations

To configure poll-based NTP associations, perform this procedure:

### Procedure

	Command or Action	Purpose
<b>Step 1</b>	<p><b>enable</b></p> <p><b>Example:</b></p> <pre>Device&gt; enable</pre>	<p>Enables privileged EXEC mode.</p> <p>Enter your password if prompted.</p>
<b>Step 2</b>	<p><b>configure terminal</b></p> <p><b>Example:</b></p> <pre>Device# configure terminal</pre>	<p>Enters global configuration mode.</p>

	Command or Action	Purpose
<b>Step 3</b>	<p>[no] ntp peer <i>ip-address</i> [<i>version number</i>] [<i>key key-id</i>] [<i>source interface</i>] [<b>prefer</b>]</p> <p><b>Example:</b></p> <pre>Device(config)# ntp peer 172.16.22.44 version 2</pre>	<p>Configures the device system clock to synchronize a peer or to be synchronized by a peer (peer association).</p> <ul style="list-style-type: none"> <li>• <i>ip-address</i>: The IP address of the peer providing or being provided, the clock synchronization.</li> <li>• <i>number</i>: NTP version number. The range is 1 to 3. By default, version 3 is selected.</li> <li>• <i>key-id</i>: Authentication key defined with the <b>ntp authentication-key</b> command.</li> <li>• <i>interface</i>: The interface from which to pick the IP source address. By default, the source IP address is taken from the outgoing interface.</li> <li>• <b>prefer</b>: Sets this peer as the preferred one that provides synchronization. This keyword reduces switching back and forth between peers.</li> </ul> <p>Use the <b>no</b> form of this command to remove a peer association.</p>
<b>Step 4</b>	<p>[no] ntp server <i>ip-address</i> [<i>version number</i>] [<i>key key-id</i>] [<i>source interface</i>] [<b>prefer</b>]</p> <p><b>Example:</b></p> <pre>Device(config)# ntp server 172.16.22.44 version 2</pre>	<p>Configures the device's system clock to be synchronized by a time server (server association).</p> <ul style="list-style-type: none"> <li>• <i>ip-address</i>: The IP address of the time server providing the clock synchronization.</li> <li>• <i>number</i>: NTP version number. The range is 1 to 3. By default, version 3 is selected.</li> <li>• <i>key-id</i>: Authentication key defined with the <b>ntp authentication-key</b> command.</li> <li>• <i>interface</i>: The interface from which to pick the IP source address. By default, the source IP address is taken from the outgoing interface.</li> <li>• <b>prefer</b>: Sets this peer as the preferred one that provides synchronization. This keyword reduces clock hop among peers.</li> </ul> <p>Use the <b>no</b> form of this command to remove a server association.</p>

	Command or Action	Purpose
<b>Step 5</b>	<b>end</b> <b>Example:</b> Device(config)# <b>end</b>	Returns to privileged EXEC mode.

## Configuring Broadcast-Based NTP Associations

To configure broadcast-based NTP associations, perform this procedure:

### Procedure

	Command or Action	Purpose
<b>Step 1</b>	<b>enable</b> <b>Example:</b> Device> <b>enable</b>	Enables privileged EXEC mode. Enter your password if prompted.
<b>Step 2</b>	<b>configure terminal</b> <b>Example:</b> Device# <b>configure terminal</b>	Enters global configuration mode.
<b>Step 3</b>	<b>interface <i>interface-id</i></b> <b>Example:</b> Device(config)# <b>interface</b> <b>gigabitethernet1/0/1</b>	Configures an interface and enters interface configuration mode.
<b>Step 4</b>	<b>[no] ntp broadcast [version <i>number</i>] [key <i>key-id</i>] [<i>destination-address</i>]</b> <b>Example:</b> Device(config-if)# <b>ntp broadcast version</b> <b>2</b>	Enables the interface to send NTP broadcast packets to a peer. <ul style="list-style-type: none"> <li>• <i>number</i>: NTP version number. The range is 1 to 3. By default, version 3 is used.</li> <li>• <i>key-id</i>: Authentication key.</li> <li>• <i>destination-address</i>: IP address of the peer that is synchronizing its clock to this switch.</li> </ul> Use the <b>no</b> form of this command to disable the interface from sending NTP broadcast packets.
<b>Step 5</b>	<b>[no] ntp broadcast client</b> <b>Example:</b>	Enables the interface to receive NTP broadcast packets.

	Command or Action	Purpose
	<code>Device(config-if)# ntp broadcast client</code>	Use the <b>no</b> form of this command to disable the interface from receiving NTP broadcast packets.
<b>Step 6</b>	<b>exit</b> <b>Example:</b> <code>Device(config-if)# exit</code>	Returns to privileged EXEC mode.
<b>Step 7</b>	<b>[no] ntp broadcastdelay <i>microseconds</i></b> <b>Example:</b> <code>Device(config)# ntp broadcastdelay 100</code>	(Optional) Change the estimated round-trip delay between the device and the NTP broadcast server The default is 3000 microseconds. The range is from 1 to 999999. Use the <b>no</b> form of this command to disable the interface from receiving NTP broadcast packets.
<b>Step 8</b>	<b>end</b> <b>Example:</b> <code>Device(config)# end</code>	Returns to privileged EXEC mode.

## Configuring NTP Access Restrictions

You can control NTP access on two levels as described in these sections:

### Creating an Access Group and Assigning a Basic IP Access List

To create an access group and assign a basic IP access list, perform this procedure:

#### Procedure

	Command or Action	Purpose
<b>Step 1</b>	<b>enable</b> <b>Example:</b> <code>Device&gt; enable</code>	Enables privileged EXEC mode. Enter your password if prompted.
<b>Step 2</b>	<b>configure terminal</b> <b>Example:</b> <code>Device# configure terminal</code>	Enters global configuration mode.
<b>Step 3</b>	<b>[no] ntp access-group {query-only   serve-only   serve   peer} <i>access-list-number</i></b>	Create an access group, and apply a basic IP access list..

	Command or Action	Purpose
	<p><b>Example:</b></p> <pre>Device(config)# ntp access-group peer 99</pre>	<ul style="list-style-type: none"> <li>• <b>query-only:</b> NTP control queries.</li> <li>• <b>serve-only:</b> Time requests.</li> <li>• <b>serve:</b> Allows time requests and NTP control queries, but does not allow the device to synchronize to the remote device.</li> <li>• <b>peer:</b> Allows time requests and NTP control queries and allows the device to synchronize to the remote device.</li> <li>• <i>access-list-number:</i> IP access list number. The range is from 1 to 99.</li> </ul> <p>Use the <b>no</b> form of this command to remove access control to the switch NTP services.</p>
<b>Step 4</b>	<p><b>access-list access-list-number permit source [source-wildcard]</b></p> <p><b>Example:</b></p> <pre>Device(config)# access-list 99 permit 172.20.130.5</pre>	<p>Create the access list.</p> <ul style="list-style-type: none"> <li>• <i>access-list-number:</i> IP access list number. The range is from 1 to 99.</li> <li>• <b>permit:</b> Permits access if the conditions are matched.</li> <li>• <i>source:</i> IP address of the device that is permitted access to the device.</li> <li>• <i>source-wildcard:</i> Wildcard bits to be applied to the source.</li> </ul> <p><b>Note</b> When creating an access list, remember that, by default, the end of the access list contains an implicit deny statement for everything if it did not find a match before reaching the end.</p> <p>Use the <b>no</b> form of this command to remove authentication key.</p>
<b>Step 5</b>	<p><b>end</b></p> <p><b>Example:</b></p> <pre>Device(config)# end</pre>	<p>Returns to privileged EXEC mode.</p>

## Disabling NTP Services on a Specific Interface

To disable NTP packets from being received on an interface, perform this procedure:

**Procedure**

	<b>Command or Action</b>	<b>Purpose</b>
<b>Step 1</b>	<b>enable</b> <b>Example:</b> <pre>Device&gt; enable</pre>	Enables privileged EXEC mode. Enter your password if prompted.
<b>Step 2</b>	<b>configure terminal</b> <b>Example:</b> <pre>Device# configure terminal</pre>	Enters global configuration mode.
<b>Step 3</b>	<b>interface <i>interface-id</i></b> <b>Example:</b> <pre>Device(config)# interface gigabitethernet1/0/1</pre>	Enters global configuration mode.
<b>Step 4</b>	<b>[no] ntp disable</b> <b>Example:</b> <pre>Device(config-if)# ntp disable</pre>	Disables NTP packets from being received on the interface.  Use the <b>no</b> form of this command to re-enable receipt of NTP packets on an interface.
<b>Step 5</b>	<b>end</b> <b>Example:</b> <pre>Device(config-if)# end</pre>	Returns to privileged EXEC mode.

## Configuring a System Name

Follow these steps to manually configure a system name:

**Procedure**

	<b>Command or Action</b>	<b>Purpose</b>
<b>Step 1</b>	<b>enable</b> <b>Example:</b> <pre>Device&gt; enable</pre>	Enables privileged EXEC mode. <ul style="list-style-type: none"> <li>• Enter your password if prompted.</li> </ul>

	Command or Action	Purpose
<b>Step 2</b>	<b>configure terminal</b> <b>Example:</b> Device# <b>configure terminal</b>	Enters global configuration mode.
<b>Step 3</b>	<b>hostname <i>name</i></b> <b>Example:</b> Device(config)# <b>hostname</b> <b>remote-users</b>	Configures a system name. When you set the system name, it is also used as the system prompt. The default setting is Switch. The name must follow the rules for ARPANET hostnames. They must start with a letter, end with a letter or digit, and have as interior characters only letters, digits, and hyphens. Names can be up to 63 characters.
<b>Step 4</b>	<b>end</b> <b>Example:</b> remote-users(config)# <b>end</b> remote-users#	Returns to privileged EXEC mode.
<b>Step 5</b>	<b>show running-config</b> <b>Example:</b> Device# <b>show running-config</b>	Verifies your entries.
<b>Step 6</b>	<b>copy running-config startup-config</b> <b>Example:</b> Device# <b>copy running-config</b> <b>startup-config</b>	(Optional) Saves your entries in the configuration file.

## Setting Up DNS

If you use the device IP address as its hostname, the IP address is used and no DNS query occurs. If you configure a hostname that contains no periods (.), a period followed by the default domain name is appended to the hostname before the DNS query is made to map the name to an IP address. The default domain name is the value set by the **ip domain name** command in global configuration mode. If there is a period (.) in the hostname, the Cisco IOS software looks up the IP address without appending any default domain name to the hostname.

Follow these steps to set up your switch to use the DNS:



## Procedure

	Command or Action	Purpose
<b>Step 1</b>	<b>enable</b> <b>Example:</b> <pre>Device&gt; enable</pre>	Enables privileged EXEC mode. <ul style="list-style-type: none"> <li>• Enter your password if prompted.</li> </ul>
<b>Step 2</b>	<b>configure terminal</b> <b>Example:</b> <pre>Device# configure terminal</pre>	Enters global configuration mode.
<b>Step 3</b>	<b>ip domain name <i>name</i></b> <b>Example:</b> <pre>Device(config)# ip domain name Cisco.com</pre>	Defines a default domain name that the software uses to complete unqualified hostnames (names without a dotted-decimal domain name).  Do not include the initial period that separates an unqualified name from the domain name.  At boot time, no domain name is configured; however, if the device configuration comes from a BOOTP or Dynamic Host Configuration Protocol (DHCP) server, then the default domain name might be set by the BOOTP or DHCP server (if the servers were configured with this information).
<b>Step 4</b>	<b>ip name-server <i>server-address1</i> [<i>server-address2</i> ... <i>server-address6</i>]</b> <b>Example:</b> <pre>Device(config)# ip name-server 192.168.1.100 192.168.1.200 192.168.1.300</pre>	Specifies the address of one or more name servers to use for name and address resolution.  You can specify up to six name servers. Separate each server address with a space. The first server specified is the primary server. The device sends DNS queries to the primary server first. If that query fails, the backup servers are queried.
<b>Step 5</b>	<b>ip domain lookup [<i>nsap</i>   <i>source-interface interface</i>]</b> <b>Example:</b> <pre>Device(config)# ip domain-lookup</pre>	(Optional) Enables DNS-based hostname-to-address translation on your device. This feature is enabled by default.  If your network devices require connectivity with devices in networks for which you do not control name assignment, you can dynamically assign device names that uniquely identify your devices by using the global Internet naming scheme (DNS).
<b>Step 6</b>	<b>end</b> <b>Example:</b>	Returns to privileged EXEC mode.

	Command or Action	Purpose
	Device(config)# <b>end</b>	
<b>Step 7</b>	<b>show running-config</b> <b>Example:</b> Device# <b>show running-config</b>	Verifies your entries.
<b>Step 8</b>	<b>copy running-config startup-config</b> <b>Example:</b> Device# <b>copy running-config startup-config</b>	(Optional) Saves your entries in the configuration file.

## Configuring a Message-of-the-Day Login Banner

You can create a single or multiline message banner that appears on the screen when someone logs in to the device.

Follow these steps to configure a MOTD login banner:

### Procedure

	Command or Action	Purpose
<b>Step 1</b>	<b>enable</b> <b>Example:</b> Device> <b>enable</b>	Enables privileged EXEC mode. <ul style="list-style-type: none"> <li>• Enter your password if prompted.</li> </ul>
<b>Step 2</b>	<b>configure terminal</b> <b>Example:</b> Device# <b>configure terminal</b>	Enters global configuration mode.
<b>Step 3</b>	<b>banner motd c message c</b> <b>Example:</b> Device(config)# <b>banner motd #</b> This is a secure site. Only authorized users are allowed. For access, contact technical support. #	Specifies the message of the day. <i>c</i> —Enters the delimiting character of your choice, for example, a pound sign (#), and press the <b>Return</b> key. The delimiting character signifies the beginning and end of the banner text. Characters after the ending delimiter are discarded.

	Command or Action	Purpose
		<i>message</i> —Enters a banner message up to 255 characters. You cannot use the delimiting character in the message.
<b>Step 4</b>	<b>end</b> <b>Example:</b>  Device(config)# <b>end</b>	Returns to privileged EXEC mode.
<b>Step 5</b>	<b>show running-config</b> <b>Example:</b>  Device# <b>show running-config</b>	Verifies your entries.
<b>Step 6</b>	<b>copy running-config startup-config</b> <b>Example:</b>  Device# <b>copy running-config startup-config</b>	(Optional) Saves your entries in the configuration file.

## Configuring a Login Banner

You can configure a login banner to be displayed on all connected terminals. This banner appears after the MOTD banner and before the login prompt.

Follow these steps to configure a login banner:

### Procedure

	Command or Action	Purpose
<b>Step 1</b>	<b>enable</b> <b>Example:</b>  Device> <b>enable</b>	Enables privileged EXEC mode. <ul style="list-style-type: none"> <li>• Enter your password if prompted.</li> </ul>
<b>Step 2</b>	<b>configure terminal</b> <b>Example:</b>  Device# <b>configure terminal</b>	Enters global configuration mode.
<b>Step 3</b>	<b>banner login c message c</b> <b>Example:</b>	Specifies the login message.  <i>c</i> — Enters the delimiting character of your choice, for example, a pound sign (#), and press

	Command or Action	Purpose
	<pre>Device(config)# banner login \$ Access for authorized users only. Please enter your username and password. \$</pre>	<p>the <b>Return</b> key. The delimiting character signifies the beginning and end of the banner text. Characters after the ending delimiter are discarded.</p> <p><i>message</i>—Enters a login message up to 255 characters. You cannot use the delimiting character in the message.</p>
<b>Step 4</b>	<p><b>end</b></p> <p><b>Example:</b></p> <pre>Device(config)# end</pre>	Returns to privileged EXEC mode.
<b>Step 5</b>	<p><b>show running-config</b></p> <p><b>Example:</b></p> <pre>Device# show running-config</pre>	Verifies your entries.
<b>Step 6</b>	<p><b>copy running-config startup-config</b></p> <p><b>Example:</b></p> <pre>Device# copy running-config startup-config</pre>	(Optional) Saves your entries in the configuration file.

## Managing the MAC Address Table

### Changing the Address Aging Time

Follow these steps to configure the dynamic address table aging time:

#### Procedure

	Command or Action	Purpose
<b>Step 1</b>	<p><b>enable</b></p> <p><b>Example:</b></p> <pre>Device&gt; enable</pre>	<p>Enables privileged EXEC mode.</p> <ul style="list-style-type: none"> <li>• Enter your password if prompted.</li> </ul>
<b>Step 2</b>	<p><b>configure terminal</b></p> <p><b>Example:</b></p> <pre>Device# configure terminal</pre>	Enters global configuration mode.

	Command or Action	Purpose
<b>Step 3</b>	<b>mac address-table aging-time</b> [0   10-1000000] [routed-mac   vlan <i>vlan-id</i> ] <b>Example:</b> <pre>Device(config)# mac address-table aging-time 500 vlan 2</pre>	Sets the length of time that a dynamic entry remains in the MAC address table after the entry is used or updated.  The range is 10 to 1000000 seconds. The default is 300. You can also enter 0, which disables aging. Static address entries are never aged or removed from the table.  <i>vlan-id</i> —Valid IDs are 1 to 4094.
<b>Step 4</b>	<b>end</b> <b>Example:</b> <pre>Device(config)# end</pre>	Returns to privileged EXEC mode.
<b>Step 5</b>	<b>show running-config</b> <b>Example:</b> <pre>Device# show running-config</pre>	Verifies your entries.
<b>Step 6</b>	<b>copy running-config startup-config</b> <b>Example:</b> <pre>Device# copy running-config startup-config</pre>	(Optional) Saves your entries in the configuration file.

## Configuring MAC Address Change Notification Traps

Follow these steps to configure the switch to send MAC address change notification traps to an NMS host:

### Procedure

	Command or Action	Purpose
<b>Step 1</b>	<b>enable</b> <b>Example:</b> <pre>Device&gt; enable</pre>	Enables privileged EXEC mode. <ul style="list-style-type: none"> <li>• Enter your password if prompted.</li> </ul>
<b>Step 2</b>	<b>configure terminal</b> <b>Example:</b> <pre>Device# configure terminal</pre>	Enters global configuration mode.

	Command or Action	Purpose
Step 3	<p><b>snmp-server host</b> <i>host-addr</i> <i>community-string</i> <i>notification-type</i> { <b>informs</b>   <b>traps</b> } { <b>version</b> { <b>1</b>   <b>2c</b>   <b>3</b> } } { <b>vrf</b> <i>vrf instance name</i> }</p> <p><b>Example:</b></p> <pre>Device(config)# snmp-server host 172.20.10.10 traps private mac-notification</pre>	<p>Specifies the recipient of the trap message.</p> <ul style="list-style-type: none"> <li>• <i>host-addr</i>—Specifies the name or address of the NMS.</li> <li>• <b>traps</b> (the default)—Sends SNMP traps to the host.</li> <li>• <b>informs</b>—Sends SNMP informs to the host.</li> <li>• <b>version</b>—Specifies the SNMP version to support. Version 1, the default, is not available with informs.</li> <li>• <i>community-string</i>—Specifies the string to send with the notification operation. Though you can set this string by using the <b>snmp-server host</b> command, we recommend that you define this string by using the <b>snmp-server community</b> command before using the <b>snmp-server host</b> command.</li> <li>• <i>notification-type</i>—Uses the <b>mac-notification</b> keyword.</li> <li>• <b>vrf</b> <i>vrf instance name</i>—Specifies the VPN routing/forwarding instance for this host.</li> </ul>
Step 4	<p><b>snmp-server enable traps mac-notification change</b></p> <p><b>Example:</b></p> <pre>Device(config)# snmp-server enable traps mac-notification change</pre>	<p>Enables the device to send MAC address change notification traps to the NMS.</p>
Step 5	<p><b>mac address-table notification change</b></p> <p><b>Example:</b></p> <pre>Device(config)# mac address-table notification change</pre>	<p>Enables the MAC address change notification feature.</p>
Step 6	<p><b>mac address-table notification change</b> [<i>interval value</i>] [<i>history-size value</i>]</p> <p><b>Example:</b></p> <pre>Device(config)# mac address-table notification change interval 123 Device(config)#mac address-table</pre>	<p>Enters the trap interval time and the history table size.</p> <ul style="list-style-type: none"> <li>• (Optional) <b>interval value</b>—Specifies the notification trap interval in seconds between each set of traps that are generated to the NMS. The range is 0 to</li> </ul>

	Command or Action	Purpose
	<code>notification change history-size 100</code>	2147483647 seconds; the default is 1 second.  • (Optional) <b>history-size value</b> —Specifies the maximum number of entries in the MAC notification history table. The range is 0 to 500; the default is 1.
<b>Step 7</b>	<b>interface</b> <i>interface-id</i>  <b>Example:</b>  Device(config)# <b>interface</b> <b>gigabitethernet1/0/2</b>	Enters interface configuration mode, and specifies the Layer 2 interface on which to enable the SNMP MAC address notification trap.
<b>Step 8</b>	<b>snmp trap mac-notification change</b> { <b>added</b>   <b>removed</b> }  <b>Example:</b>  Device(config-if)# <b>snmp trap</b> <b>mac-notification change added</b>	Enables the MAC address change notification trap on the interface.  • Enables the trap when a MAC address is <b>added</b> on this interface.  • Enables the trap when a MAC address is <b>removed</b> from this interface.
<b>Step 9</b>	<b>end</b>  <b>Example:</b>  Device(config)# <b>end</b>	Returns to privileged EXEC mode.
<b>Step 10</b>	<b>show running-config</b>  <b>Example:</b>  Device# <b>show running-config</b>	Verifies your entries.
<b>Step 11</b>	<b>copy running-config startup-config</b>  <b>Example:</b>  Device# <b>copy running-config</b> <b>startup-config</b>	(Optional) Saves your entries in the configuration file.

## Configuring MAC Address Move Notification Traps

When you configure MAC-move notification, an SNMP notification is generated and sent to the network management system whenever a MAC address moves from one port to another within the same VLAN.

Follow these steps to configure the device to send MAC address-move notification traps to an NMS host:

## Procedure

	Command or Action	Purpose
<b>Step 1</b>	<b>enable</b> <b>Example:</b> Device> <b>enable</b>	Enables privileged EXEC mode. <ul style="list-style-type: none"> <li>• Enter your password if prompted.</li> </ul>
<b>Step 2</b>	<b>configure terminal</b> <b>Example:</b> Device# <b>configure terminal</b>	Enters global configuration mode.
<b>Step 3</b>	<b>snmp-server host</b> <i>host-addr</i> { <b>traps</b>   <b>informs</b> } { <b>version</b> { <b>1</b>   <b>2c</b>   <b>3</b> }} <i>community-string</i> <i>notification-type</i> <b>Example:</b> Device(config)# <b>snmp-server host</b> <b>172.20.10.10 traps private</b> <b>mac-notification</b>	Specifies the recipient of the trap message. <ul style="list-style-type: none"> <li>• <i>host-addr</i>—Specifies the name or address of the NMS.</li> <li>• <b>traps</b> (the default)—Sends SNMP traps to the host.</li> <li>• <b>informs</b>—Sends SNMP informs to the host.</li> <li>• <b>version</b>—Specifies the SNMP version to support. Version 1, the default, is not available with informs.</li> <li>• <i>community-string</i>—Specifies the string to send with the notification operation. Though you can set this string by using the <b>snmp-server host</b> command, we recommend that you define this string by using the <b>snmp-server community</b> command before using the <b>snmp-server host</b> command.</li> <li>• <i>notification-type</i>—Uses the <b>mac-notification</b> keyword.</li> </ul>
<b>Step 4</b>	<b>snmp-server enable traps mac-notification move</b> <b>Example:</b> Device(config)# <b>snmp-server enable traps</b> <b>mac-notification move</b>	Enables the device to send MAC address move notification traps to the NMS.
<b>Step 5</b>	<b>mac address-table notification mac-move</b> <b>Example:</b>	Enables the MAC address move notification feature.



	Command or Action	Purpose
	Device(config)# <b>mac address-table notification mac-move</b>	
<b>Step 6</b>	<b>end</b> <b>Example:</b> Device(config)# <b>end</b>	Returns to privileged EXEC mode.
<b>Step 7</b>	<b>show running-config</b> <b>Example:</b> Device# <b>show running-config</b>	Verifies your entries.
<b>Step 8</b>	<b>copy running-config startup-config</b> <b>Example:</b> Device# <b>copy running-config startup-config</b>	(Optional) Saves your entries in the configuration file.

### What to do next

To disable MAC address-move notification traps, use the **no snmp-server enable traps mac-notification move** global configuration command. To disable the MAC address-move notification feature, use the **no mac address-table notification mac-move** global configuration command.

You can verify your settings by entering the **show mac address-table notification mac-move** privileged EXEC commands.

## Configuring MAC Threshold Notification Traps

When you configure MAC threshold notification, an SNMP notification is generated and sent to the network management system when a MAC address table threshold limit is reached or exceeded.

Follow these steps to configure the switch to send MAC address table threshold notification traps to an NMS host:

### Procedure

	Command or Action	Purpose
<b>Step 1</b>	<b>enable</b> <b>Example:</b> Device> <b>enable</b>	Enables privileged EXEC mode. <ul style="list-style-type: none"> <li>• Enter your password if prompted.</li> </ul>

	Command or Action	Purpose
Step 2	<p><b>configure terminal</b></p> <p><b>Example:</b></p> <pre>Device# configure terminal</pre>	Enters global configuration mode.
Step 3	<p><b>snmp-server host</b> <i>host-addr</i> {<b>traps</b> / <b>informs</b>} {<b>version</b> {<b>1</b>   <b>2c</b>   <b>3</b>}} <i>community-string</i> <i>notification-type</i></p> <p><b>Example:</b></p> <pre>Device(config)# snmp-server host 172.20.10.10 traps private mac-notification</pre>	<p>Specifies the recipient of the trap message.</p> <ul style="list-style-type: none"> <li>• <i>host-addr</i>—Specifies the name or address of the NMS.</li> <li>• <b>traps</b> (the default)—Sends SNMP traps to the host.</li> <li>• <b>informs</b>—Sends SNMP informs to the host.</li> <li>• <b>version</b>—Specifies the SNMP version to support. Version 1, the default, is not available with informs.</li> <li>• <i>community-string</i>—Specifies the string to send with the notification operation. You can set this string by using the <b>snmp-server host</b> command, but we recommend that you define this string by using the <b>snmp-server community</b> command before using the <b>snmp-server host</b> command.</li> <li>• <i>notification-type</i>—Uses the <b>mac-notification</b> keyword.</li> </ul>
Step 4	<p><b>snmp-server enable traps mac-notification threshold</b></p> <p><b>Example:</b></p> <pre>Device(config)# snmp-server enable traps mac-notification threshold</pre>	Enables MAC threshold notification traps to the NMS.
Step 5	<p><b>mac address-table notification threshold</b></p> <p><b>Example:</b></p> <pre>Device(config)# mac address-table notification threshold</pre>	Enables the MAC address threshold notification feature.
Step 6	<p><b>mac address-table notification threshold</b> [<i>limit percentage</i>]   [<i>interval time</i>]</p>	Enters the threshold value for the MAC address threshold usage monitoring.

	Command or Action	Purpose
	<p><b>Example:</b></p> <pre>Device(config)# mac address-table notification threshold interval 123 Device(config)# mac address-table notification threshold limit 78</pre>	<ul style="list-style-type: none"> <li>• (Optional) <b>limit percentage</b>—Specifies the percentage of the MAC address table use; valid values are from 1 to 100 percent. The default is 50 percent.</li> <li>• (Optional) <b>interval time</b>—Specifies the time between notifications; valid values are greater than or equal to 120 seconds. The default is 120 seconds.</li> </ul>
<b>Step 7</b>	<p><b>end</b></p> <p><b>Example:</b></p> <pre>Device(config)# end</pre>	Returns to privileged EXEC mode.
<b>Step 8</b>	<p><b>show running-config</b></p> <p><b>Example:</b></p> <pre>Device# show running-config</pre>	Verifies your entries.
<b>Step 9</b>	<p><b>copy running-config startup-config</b></p> <p><b>Example:</b></p> <pre>Device# copy running-config startup-config</pre>	(Optional) Saves your entries in the configuration file.

## Disabling MAC Address Learning on VLAN

You can control MAC address learning on a VLAN to manage the available MAC address table space by controlling which VLANs can learn MAC addresses. Before you disable MAC address learning, be sure that you are familiar with the network topology. Disabling MAC address learning on VLAN could cause flooding in the network.

Beginning in privileged EXEC mode, follow these steps to disable MAC address learning on a VLAN:

### Before you begin

Follow these guidelines when disabling MAC address learning on a VLAN:

- Use caution before disabling MAC address learning on a VLAN with a configured switch virtual interface (SVI). The switch then floods all IP packets in the Layer 2 domain.
- You can disable MAC address learning on a single VLAN ID from 2 - 4094 (for example, no mac address-table learning vlan 223) or a range of VLAN IDs, separated by a hyphen or comma (for example, no mac address-table learning vlan 1-10, 15).

- It is recommended that you disable MAC address learning only in VLANs with two ports. If you disable MAC address learning on a VLAN with more than two ports, every packet entering the switch is flooded in that VLAN domain.
- If you disable MAC address learning on a VLAN that includes a secure port, MAC address learning is not disabled on that port.

**Procedure**

	<b>Command or Action</b>	<b>Purpose</b>
<b>Step 1</b>	<b>configure terminal</b> <b>Example:</b> Device# <code>configure terminal</code>	Enters the global configuration mode.
<b>Step 2</b>	<b>no mac-address-table learning vlan</b> [ <i>vlan-id</i>  , <i>vlan-id</i>   - <i>vlan-id</i> ,] <b>Example:</b> Device(config)# <code>no mac-address-table learning {vlan vlan-id [,vlan-id   -vlan-id]}</code>	Disable MAC address learning on a specified VLAN or VLANs.  You can specify a single VLAN ID or a range of VLAN IDs separated by a hyphen or comma. Valid VLAN IDs range from 2 - 4094. It cannot be an internal VLAN.
<b>Step 3</b>	<b>end</b> <b>Example:</b> Device(config)# <code>end</code>	Returns to privileged EXEC mode.
<b>Step 4</b>	<b>show mac-address-table learning vlan</b> [ <i>vlan-id</i> ] <b>Example:</b> Device# <code>show mac-address-table learning [vlan vlan-id]</code>	Verify the configuration.  You can display the MAC address learning status of all VLANs or a specified VLAN by entering the <code>show mac-address-table learning [vlan vlan-id]</code> privileged EXEC command.
<b>Step 5</b>	<b>copy running-config startup-config</b> <b>Example:</b> Device# <code>copy running-config startup-config</code>	(Optional) Save your entries in the configuration file.
<b>Step 6</b>	<b>default mac address-table learning</b> <b>Example:</b> Device# <code>default mac address-table</code>	(Optional) Reenable MAC address learning on VLAN in a global configuration mode.

**Adding and Removing Static Address Entries**

Follow these steps to add a static address:

## Procedure

	Command or Action	Purpose
<b>Step 1</b>	<b>enable</b> <b>Example:</b> Device> <b>enable</b>	Enables privileged EXEC mode. <ul style="list-style-type: none"> <li>• Enter your password if prompted.</li> </ul>
<b>Step 2</b>	<b>configure terminal</b> <b>Example:</b> Device# <b>configure terminal</b>	Enters global configuration mode.
<b>Step 3</b>	<b>mac address-table static <i>mac-addr</i> vlan <i>vlan-id</i> interface <i>interface-id</i></b> <b>Example:</b> Device(config)# <b>mac address-table static c2f3.220a.12f4 vlan 4 interface gigabitethernet 1/0/1</b>	Adds a static address to the MAC address table. <ul style="list-style-type: none"> <li>• <i>mac-addr</i>—Specifies the destination MAC unicast address to add to the address table. Packets with this destination address received in the specified VLAN are forwarded to the specified interface.</li> <li>• <i>vlan-id</i>—Specifies the VLAN for which the packet with the specified MAC address is received. Valid VLAN IDs are 1 to 4094.</li> <li>• <i>interface-id</i>—Specifies the interface to which the received packet is forwarded. Valid interfaces include physical ports or port channels. For static multicast addresses, you can enter multiple interface IDs. For static unicast addresses, you can enter only one interface at a time, but you can enter the command multiple times with the same MAC address and VLAN ID.</li> </ul>
<b>Step 4</b>	<b>show running-config</b> <b>Example:</b> Device# <b>show running-config</b>	Verifies your entries.
<b>Step 5</b>	<b>copy running-config startup-config</b> <b>Example:</b> Device# <b>copy running-config startup-config</b>	(Optional) Saves your entries in the configuration file.

## Configuring Unicast MAC Address Filtering

Follow these steps to configure the device to drop a source or destination unicast static address:

### Procedure

	Command or Action	Purpose
<b>Step 1</b>	<b>enable</b> <b>Example:</b> Device> <b>enable</b>	Enables privileged EXEC mode. <ul style="list-style-type: none"><li>• Enter your password if prompted.</li></ul>
<b>Step 2</b>	<b>configure terminal</b> <b>Example:</b> Device# <b>configure terminal</b>	Enters global configuration mode.
<b>Step 3</b>	<b>mac address-table static mac-addr vlan vlan-id drop</b> <b>Example:</b> Device(config)# <b>mac address-table static c2f3.220a.12f4 vlan 4 drop</b>	Enables unicast MAC address filtering and configure the device to drop a packet with the specified source or destination unicast static address. <ul style="list-style-type: none"><li>• <i>mac-addr</i>—Specifies a source or destination unicast MAC address (48-bit). Packets with this MAC address are dropped.</li><li>• <i>vlan-id</i>—Specifies the VLAN for which the packet with the specified MAC address is received. Valid VLAN IDs are 1 to 4094.</li></ul>
<b>Step 4</b>	<b>end</b> <b>Example:</b> Device(config)# <b>end</b>	Returns to privileged EXEC mode.
<b>Step 5</b>	<b>show running-config</b> <b>Example:</b> Device# <b>show running-config</b>	Verifies your entries.
<b>Step 6</b>	<b>copy running-config startup-config</b> <b>Example:</b> Device# <b>copy running-config startup-config</b>	(Optional) Saves your entries in the configuration file.

## Monitoring and Maintaining Administration of the Device

Command	Purpose
<b>clear mac address-table dynamic</b>	Removes all dynamic entries.

Command	Purpose
<b>clear mac address-table dynamic address</b> <i>mac-address</i>	Removes a specific MAC address.
<b>clear mac address-table dynamic interface</b> <i>interface-id</i>	Removes all addresses on the specified physical port or port channel.
<b>clear mac address-table dynamic vlan</b> <i>vlan-id</i>	Removes all addresses on a specified VLAN.
<b>show clock</b> [ <i>detail</i> ]	Displays the time and date configuration.
<b>show ip igmp snooping groups</b>	Displays the Layer 2 multicast entries for all VLANs or the specified VLAN.
<b>show mac address-table address</b> <i>mac-address</i>	Displays MAC address table information for the specified MAC address.
<b>show mac address-table aging-time</b>	Displays the aging time in all VLANs or the specified VLAN.
<b>show mac address-table count</b>	Displays the number of addresses present in all VLANs or the specified VLAN.
<b>show mac address-table dynamic</b>	Displays only dynamic MAC address table entries.
<b>show mac address-table interface</b> <i>interface-name</i>	Displays the MAC address table information for the specified interface.
<b>show mac address-table move update</b>	Displays the MAC address table move update information.
<b>show mac address-table multicast</b>	Displays a list of multicast MAC addresses.
<b>show mac address-table notification</b> { <i>change</i>   <i>mac-move</i>   <i>threshold</i> }	Displays the MAC notification parameters and history table.
<b>show mac address-table secure</b>	Displays the secure MAC addresses.
<b>show mac address-table static</b>	Displays only static MAC address table entries.
<b>show mac address-table vlan</b> <i>vlan-id</i>	Displays the MAC address table information for the specified VLAN.

## Configuration Examples for Device Administration

### Example: Setting the System Clock

This example shows how to manually set the system clock:

```
Device# clock set 13:32:00 23 July 2013
```

## Examples: Configuring Summer Time

This example (for daylight savings time) shows how to specify that summer time starts on March 10 at 02:00 and ends on November 3 at 02:00:

```
Device(config)# clock summer-time PDT recurring PST date
10 March 2013 2:00 3 November 2013 2:00
```

This example shows how to set summer time start and end dates:

```
Device(config)#clock summer-time PST date
20 March 2013 2:00 20 November 2013 2:00
```

## Example: Configuring a MOTD Banner

This example shows how to configure a MOTD banner by using the pound sign (#) symbol as the beginning and ending delimiter:

```
Device(config)# banner motd #

This is a secure site. Only authorized users are allowed.
For access, contact technical support.

#

Device(config)#
```

This example shows the banner that appears from the previous configuration:

```
Unix> telnet 192.0.2.15

Trying 192.0.2.15...

Connected to 192.0.2.15.

Escape character is '^]'.

This is a secure site. Only authorized users are allowed.

For access, contact technical support.

User Access Verification

Password:
```

## Example: Configuring a Login Banner

This example shows how to configure a login banner by using the dollar sign (\$) symbol as the beginning and ending delimiter:

```
Device(config)# banner login $
```



Access for authorized users only. Please enter your username and password.

\$

Device(config)#

## Example: Configuring MAC Address Change Notification Traps

This example shows how to specify 172.20.10.10 as the NMS, enable MAC address notification traps to the NMS, enable the MAC address-change notification feature, set the interval time to 123 seconds, set the history-size to 100 entries, and enable traps whenever a MAC address is added on the specified port:

```
Device(config)# snmp-server host 172.20.10.10 traps private mac-notification
Device(config)# snmp-server enable traps mac-notification change
Device(config)# mac address-table notification change
Device(config)# mac address-table notification change interval 123
Device(config)# mac address-table notification change history-size 100
Device(config)# interface gigabitethernet1/2/1
Device(config-if)# snmp trap mac-notification change added
```

## Example: Configuring MAC Threshold Notification Traps

This example shows how to specify 172.20.10.10 as the NMS, enable the MAC address threshold notification feature, set the interval time to 123 seconds, and set the limit to 78 per cent:

```
Device(config)# snmp-server host 172.20.10.10 traps private mac-notification
Device(config)# snmp-server enable traps mac-notification threshold
Device(config)# mac address-table notification threshold
Device(config)# mac address-table notification threshold interval 123
Device(config)# mac address-table notification threshold limit 78
```

## Example: Adding the Static Address to the MAC Address Table

This example shows how to add the static address c2f3.220a.12f4 to the MAC address table. When a packet is received in VLAN 4 with this MAC address as its destination address, the packet is forwarded to the specified port:



**Note** You cannot associate the same static MAC address to multiple interfaces. If the command is executed again with a different interface, the static MAC address is overwritten on the new interface.

```
Device(config)# mac address-table static c2f3.220a.12f4 vlan 4 interface gigabitethernet1/1/1
```

## Example: Configuring Unicast MAC Address Filtering

This example shows how to enable unicast MAC address filtering and how to configure drop packets that have a source or destination address of c2f3.220a.12f4. When a packet is received in VLAN 4 with this MAC address as its source or destination, the packet is dropped:

```
Device(config)# mac address-table static c2f3.220a.12f4 vlan 4 drop
```

## Additional References for Device Administration

### Related Documents

Related Topic	Document Title
For complete syntax and usage information for the commands used in this chapter.	<i>Command Reference (Catalyst 9300 Series Switches)</i>

## Feature History for Device Administration

This table provides release and related information for features explained in this module.

These features are available on all releases subsequent to the one they were introduced in, unless noted otherwise.

Release	Feature	Feature Information
Cisco IOS XE Everest 16.5.1a	Device Administration	The device administration allows to configure the system time and date, system name, a login banner, and set up the DNS.

Use Cisco Feature Navigator to find information about platform and software image support. To access Cisco Feature Navigator, go to <http://www.cisco.com/go/cfn>.



## CHAPTER 2

# Boot Integrity Visibility

- [Information About Boot Integrity Visibility, on page 41](#)
- [Verifying the Software Image and Hardware, on page 42](#)
- [Verifying Platform Identity and Software Integrity, on page 43](#)
- [Verifying Image Signing, on page 46](#)
- [Additional References for Boot Integrity Visibility, on page 47](#)
- [Feature History for Boot Integrity Visibility, on page 47](#)

## Information About Boot Integrity Visibility

Boot Integrity Visibility allows Cisco's platform identity and software integrity information to be visible and actionable. Platform identity provides the platform's manufacturing installed identity. Software integrity exposes boot integrity measurements that can be used to assess whether the platform has booted trusted code.

During the boot process, the software creates a checksum record of each stage of the bootloader activities.

You can retrieve this record and compare it with a Cisco-certified record to verify if your software image is genuine. If the checksum values do not match, you may be running a software image that is either not certified by Cisco or has been altered by an unauthorized party.

## Image Signing and Bootup

The Cisco build servers generate the Cisco IOS XE images. Cisco IOS XE images use the Abraxas image signing system to sign these images securely with the Cisco private RSA keys.

When you copy the Cisco IOS XE image onto a Catalyst 9000 Series Switch, Cisco's ROMMON Boot ROM verifies the image using Cisco release keys. These keys are public keys that correspond to the Cisco release private key that is stored securely on the Abraxas servers. The release key is stored in the ROMMON.

Catalyst 9000 Series Switches support boot integrity visibility feature. Boot integrity visibility serves as a hardware trust anchor which validates the ROMMON software to ensure that the ROMMON software is not tampered with.

The Cisco IOS XE image is digitally signed during the build time. An SHA-512 hash is generated over the entire binary image file, and then the hash is encrypted with a Cisco RSA 2048-bit private key. The ROMMON verifies the signature using the Cisco public key. If the software is not generated by a Cisco build system, the signature verification fails. The device ROMMON rejects the image and stops booting. If the signature verification is successfully, the device boots the image to the Cisco IOS XE runtime environment.

The ROMMON follows these steps when it verifies a signed Cisco IOS XE image during the bootup:

1. Loads the Cisco IOS XE image into the CPU memory.
2. Examines the Cisco IOS XE package header.
3. Runs a non-secure integrity check on the image to ensure that there is no unintentional file corruption from the disk or TFTP. This is performed using a non-secure SHA-1 hash.
4. Copies the Cisco's RSA 2048-bit public release key from the ROMMON storage and validates that the Cisco's RSA 2048-bit public release key is not tampered.
5. Extracts the Code Signing signature (SHA-512 hash) from the package header and verifies it using Cisco's RSA 2048-bit public release key.
6. Performs the Code Signing validation by calculating the SHA-512 hash of the Cisco IOS XE package and compares it with the Code Signing signature. The Signed package is now validated.
7. Examines the Cisco IOS XE package header to validate the platform type and CPU architecture for compatibility.
8. Extracts the Cisco IOS XE software from the Cisco IOS XE package and boots it.



**Note** In above process, step 3 is a non-secure check of the image which is intended to confirm the image against inadvertent corruption due to disk errors, file transfer errors, or copying errors. This is not part of the image code signing. This check is not intended to detect deliberate image tampering.

Image Code Signing validation occurs in step 4, 5, and 6. This is a secure code signing check of the image using an SHA-512 hash that is encrypted with a 2048-bit RSA key. This check is intended to detect deliberate image tampering.

## Verifying the Software Image and Hardware

This task describes how to retrieve the checksum record that was created during a switch bootup. Enter the following commands in privileged EXEC mode.



**Note** On executing the following commands, you might see the message **% Please Try After Few Seconds** displayed on the CLI. This does not indicate a CLI failure, but indicates setting up of underlying infrastructure required to get the required output. We recommend waiting for a few minutes and then try the command again.

The messages **% Error retrieving SUDI certificate** and **% Error retrieving integrity data** signify a real CLI failure.

### Procedure

	Command or Action	Purpose
<b>Step 1</b>	<code>show platform sudi certificate [sign [nonce nonce] ]</code>	Displays checksum record for the specific SUDI.

	Command or Action	Purpose
	<p><b>Example:</b></p> <pre>Device# show platform sudi certificate sign nonce 123</pre>	<ul style="list-style-type: none"> <li>• (Optional) <b>sign</b> - Show signature</li> <li>• (Optional) <b>nonce</b> - Enter a nonce value</li> </ul>
<b>Step 2</b>	<p><b>show platform integrity [sign [nonce nonce] ]</b></p> <p><b>Example:</b></p> <pre>Device# show platform integrity sign nonce 123</pre>	<p>Displays checksum record for boot stages.</p> <ul style="list-style-type: none"> <li>• (Optional) <b>sign</b> - Show signature</li> <li>• (Optional) <b>nonce</b> - Enter a nonce value</li> </ul>

# Verifying Platform Identity and Software Integrity

## Verifying Platform Identity

The following example displays the Secure Unique Device Identity (SUDI) chain in PEM format. Encoded into the SUDI is the Product ID and Serial Number of each individual device such that the device can be uniquely identified on a network of thousands of devices. The first certificate is the Cisco Root CA 2048 and the second is the Cisco subordinate CA (ACT2 SUDI CA). Both certificates can be verified to match those published on <https://www.cisco.com/security/pki/>. The third is the SUDI certificate.

```
Device# show platform sudi certificate sign nonce 123
-----BEGIN CERTIFICATE-----
MIIDQzCCAiuGAWIBAgIQX/h7KctU3I1CoxW1aMmt/zANBgkqhkiG9w0BAQUFADA1
MRYwFAYDVQQKEw1DaXNjbyBTeXN0ZW1zMRswGQYDVQQDExJDaXNjbyBSb290IENB
IDIwNDgwHhcNMdQwNTE0MjAxNzEyWmcNMjkwNTE0MjAyNTQyWjA1MRYwFAYDVQQK
Ew1DaXNjbyBTeXN0ZW1zMRswGQYDVQQDExJDaXNjbyBSb290IENBIDIwNDgwggEg
MA0GCSqGSIb3DQEBAQUAA4IBDQAwggEIAoIBAQCwmmrmp68Kd6f1c1ba0ZmKueIhH
xmJVhEAYv8CrLqUccda8bnuoqrpu0hWISewdovyD0My5j0AmaHBKeN8hF570YXJ
FcjPfto1YYmUQ6iEqdGYeJu5Tm8sUxJszR2tKyS7McQr/4NEb7Y9JhcJ6r8qqB9q
VvYgDxFU14F1pyXOWWqCZe+36ufijXWLBvLdT6ZeYpzPEApk0E5tzivMW/VgpSdH
jWn0f84bcN5wGyDwbs2mAg8EtKpP6BrXruOIIt6ke01a06g58QBdKhTcyTKmg9l
Eg6CTy5j/e/rmxrbU6YTYK/CfdHbBcl1HP7R2RQgYcUTOG/rksc35LTLgXfAgED
o1EwTzALBgNVHQ8EBAMCAYYwDwYDVR0TAAQh/BAUwAwEB/zAdBgNVHQ4EFgQUJ/PI
FR5umgIJFq0roIlgX9p7L6owEAYJKwYBBAGCNxUBBAMCAQAwDQYJKoZIhvcNAQEF
BQADggEBAJ2dhISjQal8dwy3U8pORFbi71R803UXHOjgXkhLtv5MOhmBvrbW7hmW
Yqpao2TB9k5UM8Z3/sUcuuVdJcr18JOagxEu5sv4dEX+5wW4q+ffY0vhN4TauYuX
cB7w4ovXsNgOnbFpliqRe61JT37mjpXYgyC81WhJDtSd9i7rp77rMKSsH0T81asZ
Bvt9YAreTIpjsJyp8qS5UwGH0GikJ3+r/+n6yUA4iGe00caEb1fJU9u6ju7AQ7L4
CYNu/2bPPu8Xs1gYJQk0XuPL1hs27PKSb3TkL4Eq1ZKR4OCXPDJoBYVVL0fdX41Id
kxpUnwVwEpxYB5DC2Ae/qPOgRnhCzU=
-----END CERTIFICATE-----
-----BEGIN CERTIFICATE-----
MIIEPDCCAySgAWIBAgIKYQ1ufQAAAAAADANBgkqhkiG9w0BAQUFADA1MRYwFAYD
VQQKEw1DaXNjbyBTeXN0ZW1zMRswGQYDVQQDExJDaXNjbyBSb290IENBIDIwNDgw
HhcNMTEwNjMwMjE1NjU3WmcNMjkwNTE0MjAyNTQyWjAnMQ4wDAYDVQQKEwVDAxNj
bzEVMBMGA1UEAxMMQUNUMiBTvURJIENBMBIIBIjANBgkqhkiG9w0BAQEFAAOCAQ8A
MIIBCgKCAQEAOm5l3THiXa9tN/hS5qR/6UZRpdd+9aE2JbFkNjht6gfHkD477AkS
5XAtUs5oxDYvt/zEbs1Zq3+LR6qrqKKQvu6JYvH05UYLBqCj38s76NLk53905Wzp
9pRcmRCPuX+a6tHF/qRuOiJ44mdeDYzo3qPCpxzprWJDPc1M4iYKHUMQMqmgmg+
xghHIOoWS80BOcdiyEbeP5rZ7qRuewKMpl1TiI3WdBNjZjnpfjg66F+P4SaDkGb
BXDgJ13oVeF+EyFWLrFjj97fL2+8oauV43Qrvnf3d/GfqXj7ew+z/sX1XtEOjSXJ
```

```

URsyMEj53Rdd9tJwHky8neapszS+r+kdvQIDAQABo4IBWjCCAVYwCwYDVR0PBAQD
AgHGMB0GAlUdDgQWBBRI2PHxwnDVW7t8cwmTr7i4MAP4fzAfBgNVHSMEGDAWgBQn
88gVhm6aAgkWrSugiWBF2nsvqjBDBGNVHR8EPDA6MDigNqA0hjJodHRwOi8vd3d3
LmNpc2NvLmNvbS9zZW50cm9wa2kvY3JsL2NyY2EyMDQ4LmNybDBQBggrBgEF
BQcBAQREMEIwQAYIKwYBBQUHMAKGNH0dHA6Ly93d3cuY2l2Y28uY29tL3NlY3Vy
aXR5L3BraS9jZjXJ0cy9jcmNhMjA0OC5jZlIwXAYDVR0gBFUwUzBRBgorBgEAAQkV
AQwAMEMwQQYIKwYBBQUHAgEWNWh0dHA6Ly93d3cuY2l2Y28uY29tL3NlY3VyXaXR5
L3BraS9wb2xpy2llcy9pbmRleC50dG1sMBIGA1UdEwEB/wQIMAYBAf8CAQAwDQYJ
KoZIHvcNAQEFBQADggEBAGh1qc1r9tx4hzWgDERm371yeuEmqcIfi9b9+GbMSJbi
ZHc/CcC10lJu0a9zTXA9w47H9/t6leduGxb4WeLxcwCiUgvFtCa51Iklt8nNbcKY
/4dwlex+7amATUQ04QggIE67wVlPu6bgAE3Ja/nRS3xKYSnj8H5TehimBSv6TECi
i5jUhOwryAK4dVo8hCkjkEkzu3ufBTJapnv89g9OE+H3VKM4L+/KdkUO+52djFKn
hyl47d7cZR4DY4LIuFM2PlAs8YjzozNpK/urSRI4WdIlpl1r1nH7KND15618yFVP
0IFJZBGrooCRBjOSwFv8cpWCbmWdPaCQT2nwIjTfY8c=
-----END CERTIFICATE-----
-----BEGIN CERTIFICATE-----
MIIDezCCAmOgAwIBAgIEAc+JiTANBgkqhkiG9w0BAQsFADANMQ4wDAYDVQQKEwVD
aXNjbzEVMBMGA1UEAxMMQUNUMiBTvURJlENBMB4XDTE3MDgxOTEwNDMzOV0xOTIz
MDgxOTEwNDMzOV0wZzEmMCQGA1UEBRMdeU1EOkM5MzAwLTI0VGVggU046RkNXMjEz
NEwwMEMxMjE3ZjYyZjYyZjYyZjYyZjYyZjYyZjYyZjYyZjYyZjYyZjYyZjYyZjYy
EzARBgNVBAMTCkM5MzAwLTI0VGVggwEiMA0GCSqGSIb3DQEBAQUAA4IBDwAwggEK
AoIBAQDdav5txv4THsqXwWC7AzzHm5MZ28Feqk8FA3tXAv0tV8RxtY4Z9I9XgRzww
Yw8chknh8LuDMCmGmk8DP+ct++vAF4nkVeIeBeOHnx2RuC9rcR8tuKjCimamDk0M
JHk12w/9+TbdKdNBey6Sueh1RPVbuSk1oQLQcOYw7CsYC5tI1GkJKfklNGEK3ni3
ztIpsi7QHyp6k59yccnbzXSdwoBrtpbIIIEk/iHwFRQdlMUunnfIshI7yPneo7V0
NnPC08wk+CA+8XeXk/fnDeGAswKRK1tW9jDP/sYlYubBJNJ4ToqQpG6W/hbNvu3Y
NyS24osSvnn5Bp7on3Rf7eHq9hNjAgMBAAGjbjBtMA4GAlUdDwEE/wQEAWIF4DAM
BgNVHRMBAf8EAjAAME0GAlUdeQRGMESgQgYJKwYBBAEJFQIDoDUTM0NoaXBJRD1V
WUpPVkVZNEZRT0xSbkpwSUUxaGNpQXhNQ0F4Tnpvd05Eb3hNeUFiY1FjPTANBgkq
hkiG9w0BAQsFAAOCAQEASXX+iZLMvHQIR1/s1Pobm0kP/bYeHsgDTRQPRHbCM1HH
ROfjjDaJMHCspB17XtcLkNNFOWyUEkjoePyHjpxxhekGIqgD6Xt4rW6v/058Haw6
QbAhJFGZriVxFOvW20VQ4ezyaGoqA+0I2GZqD/ZggUy6zsvWkmMe6inoEgXcYap
5GqF4weEoty9u+OKqr3ppWU475lXnNm/h+WHbNtunL6r7wZfe5dFQIXR5QP5gwRa
svpSsCoK6PiwIUhw25CvtZ9NTg0tu5t5D7aVcxLeR8XbAlpJfgxw/RtSsjNse3+
ZkOgJUESqlxwzxcGULY+vDINyRQ/sP6y7cT+niT00A==
-----END CERTIFICATE-----

```

Signature version: 1

Signature:

```

-----BEGIN RSA SIGNATURE-----
MII...
-----END RSA SIGNATURE-----

```

The optional RSA 2048 signature is across the three certificates, the signature version and the user-provided nonce.

```

RSA PKCS#1v1.5 Sign {<Nonce (UINT64)> || <Signature Version (UINT32)> || <Cisco Root CA
2048 cert (DER)> ||
<Cisco subordinate CA (DER)> || <SUDI certificate (DER)> }

```

Cisco management solutions are equipped with the ability to interpret the above output. However, a simple script using OpenSSL commands can also be used to display the identity of the platform and to verify the signature, thereby ensuring its Cisco unique device identity.

```

[linux-host:~]openssl x509 -in sudicert.pem -subject -noout
subject= /serialNumber=PID:C9300-24P SN:FDO1946BG05/O=Cisco/OU=ACT-2 Lite SUDI/CN=C9300-24P

```

## Verifying Software Integrity

The following example displays the checksum record for the boot stages. The hash measurements are displayed for each of the three stages of software successively booted. These hashes can be compared against Cisco-provided reference values. An option to sign the output gives a verifier the ability to ensure the output is genuine and is not altered. A nonce can be provided to protect against replay attacks.



**Note** Boot integrity hashes are not MD5 hashes. If you run `verify /md5 cat9k_iosxe.16.10.01.SPA.bin` command for the bundle file, the hash will not match.

The following is a sample output of the `show platform integrity sign nonce 123` command in install mode. This output includes measurements of each installed package file.

```
Device# show platform integrity sign nonce 123
Platform: C9300-24P
Boot 0 Version: MA0081R06.1307262016
Boot 0 Hash: A99EF9F31CE3F3F8533055407F1C88C62176E667E4E1DA0649EAA7A1282F205E0A
Boot Loader Version: System Bootstrap, Version 16.8.0.3, RELEASE SOFTWARE (P)
Boot Loader Hash:
F82826514658055C3993AB95F53512341BF20F3CC7D4083C980450FA6CD84608EE636B5B15D13414203CED35603F01974B8676C6AC6F9DC45E25CD1039E686C40A
OS Version: 16.10.01
OS Hashes:
cat9k-cc_srdriver.16.10.01.SPA.pkg :
D0D155C1DEFB03EB0C64057AD6A9673E2114FA7CCAAA7ED0AE935CB0BD84E0D0D155C1DEFB03EB0C64057AD6A9673E2114FA7CCAAA7ED0AE935CB0BD84E0
cat9k-espsbase.16.10.01.SPA.pkg :
3EB0C64057AD6A9673E2114FA7CCAAA7ED0AE935CB0BD84E0D0D155C1DEFB03EB0C64057AD6A9673E2114FA7CCAAA7ED0AE935CB0BD84E0D0D155C1DEF43
cat9k-guestshell.16.10.01.SPA.pkg :
B0C64057AD6A9673E2114FA7CCAAA7ED0AE935CB0BD84E0D0D155C1DEFB03EB0C64057AD6A9673E2114FA7CCAAA7ED0AE935CB0BD84E0D0D155C1DEFB03E
cat9k-rpbase.16.10.01.SPA.pkg :
4057AD6A9673E2114FA7CCAAA7ED0AE935CB0BD84E0D0D155C1DEFB03EB0C64057AD6A9673E2114FA7CCAAA7ED0AE935CB0BD84E0D0D155C1DEFB03EB0C6
cat9k-rpboot.16.10.01.SPA.pkg :
AD6A9673E2114FA7CCAAA7ED0AE935CB0BD84E0D0D155C1DEFB03EB0C64057AD6A9673E2114FA7CCAAA7ED0AE935CB0BD84E0D0D155C1DEFB03EB0C64057
cat9k-sipbase.16.10.01.SPA.pkg :
9673E2114FA7CCAAA7ED0AE935CB0BD84E0D0D155C1DEFB03EB0C64057AD6A9673E2114FA7CCAAA7ED0AE935CB0BD84E0D0D155C1DEFB03EB0C64057AD6A
cat9k-sipspa.16.10.01.SPA.pkg :
E2114FA7CCAAA7ED0AE935CB0BD84E0D0D155C1DEFB03EB0C64057AD6A9673E2114FA7CCAAA7ED0AE935CB0BD84E0D0D155C1DEFB03EB0C64057AD6A9673
cat9k-srdriver.16.10.01.SPA.pkg :
4FA7CCAAA7ED0AE935CB0BD84E0D0D155C1DEFB03EB0C64057AD6A9673E2114FA7CCAAA7ED0AE935CB0BD84E0D0D155C1DEFB03EB0C64057AD6A9673E211
cat9k-webui.16.10.01.SPA.pkg :
CCAAA7ED0AE935CB0BD84E0D0D155C1DEFB03EB0C64057AD6A9673E2114FA7CCAAA7ED0AE935CB0BD84E0D0D155C1DEFB03EB0C64057AD6A9673E2114FA7
cat9k-wlc.16.10.01.SPA.pkg :
AA7ED0AE935CB0BD84E0D0D155C1DEFB03EB0C64057AD6A9673E2114FA7CCAAA7ED0AE935CB0BD84E0D0D155C1DEFB03EB0C64057AD6A9673E2114FA7CCAA
PCR0: 9745B571B66D79F0936F4D292B5672B50F50FD1E56E74248D48A33582E992574
PCR8: 1CC295C233DA41BD3530A6F09C21991E8406BFCC88249D7778CA4BB0B9E71EB7
Signature version: 1
Signature:
F4C4D08FE1EF841C3A2E3ED8540829F08F3CBA9336F38E45669D4D8B15AD15E365B922AC8B4DC0D5B63E2806D6A1BDAB7839DD9DC8D7E366A49ED648C113440
```

The following is a sample output of the `show platform integrity sign nonce 123` command in bundle mode. This output includes measurements of the bundle file and each installed package.

```
Device# show platform integrity sign nonce 123
Platform: C9300-24P
Boot 0 Version: MA0081R06.1307262016
Boot 0 Hash: A99EF9F31CE3F3F8533055407F1C88C62176E667E4E1DA0649EAA7A1282F205E0A
Boot Loader Version: System Bootstrap, Version 16.8.0.3, RELEASE SOFTWARE (P)
Boot Loader Hash:
F82826514658055C3993AB95F53512341BF20F3CC7D4083C980450FA6CD84608EE636B5B15D13414203CED35603F01974B8676C6AC6F9DC45E25CD1039E686C40A
OS Version: 16.10.01
OS Hashes:
cat9k_iosxe.16.10.01.SPA.bin :
F4C4D08FE1EF841C3A2E3ED8540829F08F3CBA9336F38E45669D4D8B15AD15E365B922AC8B4DC0D5B63E2806D6A1BDAB7839DD9DC8D7E366A49ED648C113440
cat9k-cc_srdriver.16.10.01.SPA.pkg :
D0D155C1DEFB03EB0C64057AD6A9673E2114FA7CCAAA7ED0AE935CB0BD84E0D0D155C1DEFB03EB0C64057AD6A9673E2114FA7CCAAA7ED0AE935CB0BD84E0
cat9k-espsbase.16.10.01.SPA.pkg :
3EB0C64057AD6A9673E2114FA7CCAAA7ED0AE935CB0BD84E0D0D155C1DEFB03EB0C64057AD6A9673E2114FA7CCAAA7ED0AE935CB0BD84E0D0D155C1DEF43
cat9k-guestshell.16.10.01.SPA.pkg :
```

```

B0C64057AD6A9673E2114FA7CCAAA7ED0AE935CB0BD84E0D0D155C1DEFB03EB0C64057AD6A9673E2114FA7CCAAA7ED0AE935CB0BD84E0D0D155C1DEFB03E
cat9k-rpbase.16.10.01.SPA.pkg :
4057AD6A9673E2114FA7CCAAA7ED0AE935CB0BD84E0D0D155C1DEFB03EB0C64057AD6A9673E2114FA7CCAAA7ED0AE935CB0BD84E0D0D155C1DEFB03EB0C6
cat9k-rpboot.16.10.01.SPA.pkg :
AD6A9673E2114FA7CCAAA7ED0AE935CB0BD84E0D0D155C1DEFB03EB0C64057AD6A9673E2114FA7CCAAA7ED0AE935CB0BD84E0D0D155C1DEFB03EB0C64057
cat9k-sipbase.16.10.01.SPA.pkg :
9673E2114FA7CCAAA7ED0AE935CB0BD84E0D0D155C1DEFB03EB0C64057AD6A9673E2114FA7CCAAA7ED0AE935CB0BD84E0D0D155C1DEFB03EB0C64057AD6A
cat9k-sipspa.16.10.01.SPA.pkg :
E2114FA7CCAAA7ED0AE935CB0BD84E0D0D155C1DEFB03EB0C64057AD6A9673E2114FA7CCAAA7ED0AE935CB0BD84E0D0D155C1DEFB03EB0C64057AD6A9673
cat9k-srdriver.16.10.01.SPA.pkg :
4FA7CCAAA7ED0AE935CB0BD84E0D0D155C1DEFB03EB0C64057AD6A9673E2114FA7CCAAA7ED0AE935CB0BD84E0D0D155C1DEFB03EB0C64057AD6A9673E211
cat9k-webui.16.10.01.SPA.pkg :
CCAAA7ED0AE935CB0BD84E0D0D155C1DEFB03EB0C64057AD6A9673E2114FA7CCAAA7ED0AE935CB0BD84E0D0D155C1DEFB03EB0C64057AD6A9673E2114FA7
cat9k-wlc.16.10.01.SPA.pkg :
AA7ED0AE935CB0BD84E0D0D155C1DEFB03EB0C64057AD6A9673E2114FA7CCAAA7ED0AE935CB0BD84E0D0D155C1DEFB03EB0C64057AD6A9673E2114FA7CCAA
PCR0: 9745B571B66D79F0936F4D292B5672B50F50FD1E56E74248D48A33582E992574
PCR8: 1CC295C233DA41BD3530A6F09C21991E8406BFFC88249D7778CA4BB0B9E71EB7
Signature version: 1
Signature:

```

## Verifying Image Signing

The following example displays the secure code signing check of the image during bootup using an SHA-512 hash.

```

switch:boot flash:packages.conf
boot: attempting to boot from [flash:packages.conf]
boot: reading file packages.conf
#
Performing Integrity Check ...
boot: parsed image from conf file: cat9k-rpboot.17.02.01.SSA.pkg

```

Loading image in Verbose mode: 1

```

Image Base is: 0x100099000
Image Size is: 0x2C83487
Package header rev 3 structure detected
Package type:30001, flags:0x0
IsoSize = 0
Parsing package TLV info:
00: 0000000900000001D4B45595F544C565F - KEY_TLV_
01: 5041434B4147455F434F4D5041544942 - PACKAGE_COMPATIB
02: 494C49545900000000000000090000000B - ILITY
03: 4652555F52505F545950450000000009 - FRU_RP_TYPE
04: 000000184B45595F544C565F5041434B - KEY_TLV_PACK
05: 4147455F424F4F544152434800000009 - AGE_BOOTARCH
06: 000000E415243485F693638365F5459 - ARCH_i686_TY
07: 5045000000000000090000000144B45595F - PE KEY_
08: 544C565F424F4152445F434F4D504154 - TLV_BOARD_COMPAT
09: 0000009000000010424F4152445F6361 - BOARD_ca
0A: 74396B5F545950450000000900000018 - t9k_TYPE
0B: 4B45595F544C565F43525950544F5F4B - KEY_TLV_CRYPTO_K
0C: 4559535452494E470000000900000004 - EYSTRING

```

TLV: T=9, L=29, V=KEY\_TLV\_PACKAGE\_COMPATIBILITY



```

TLV: T=9, L=11, V=FRU_RP_TYPE
TLV: T=9, L=24, V=KEY_TLV_PACKAGE_BOOTARCH
TLV: T=9, L=14, V=ARCH_i686_TYPE
TLV: T=9, L=20, V=KEY_TLV_BOARD_COMPAT
TLV: T=9, L=16, V=BOARD_cat9k_TYPE
TLV: T=9, L=24, V=KEY_TLV_CRYPTO_KEYSTRING
TLV: T=9, L=4, V=none
TLV: T=9, L=11, V=CW_BEGIN=$$
TLV: T=9, L=17, V=CW_FAMILY=$cat9k$
TLV: T=9, L=74, V=CW_IMAGE=$cat9k-rpboot.17.02.01.SSA.pkg$
TLV: T=9, L=20, V=CW_VERSION=$17.2.01$
IOS version is 17.2.1
TLV: T=9, L=53, V=CW_FULL_VERSION=$17.2.01.0.869.1580816579..Amsterdam$
TLV: T=9, L=52, V=CW_DESCRIPTION=$Cisco IOS Software, IOS-XE Software$
TLV: T=9, L=9, V=CW_END=$$
Found DIGISIGN TLV type 12 length = 392
RSA Self Test Passed

Expected hash:
DDAF35A193617ABACC417349AE204131
12E6FA4E89A97EA20A9EEEE64B55D39A
2192992A274FC1A836BA3C23A3FEEBBD
454D4423643CE80E2A9AC94FA54CA49F

Obtained hash:
DDAF35A193617ABACC417349AE204131
12E6FA4E89A97EA20A9EEEE64B55D39A
2192992A274FC1A836BA3C23A3FEEBBD
454D4423643CE80E2A9AC94FA54CA49F
Sha512 Self Test Passed
Found package arch type ARCH_i686_TYPE
Found package FRU type FRU_RP_TYPE
Performing Integrity Check ...

RSA Signed DEVELOPMENT Image Signature Verification Successful.
    
```

## Additional References for Boot Integrity Visibility

### Related Documents

Related Topic	Document Title
For complete syntax and usage information for the commands used in this chapter.	<i>Command Reference (Catalyst 9300 Series Switches)</i>

## Feature History for Boot Integrity Visibility

This table provides release and related information for features explained in this module.

These features are available on all releases subsequent to the one they were introduced in, unless noted otherwise.

Release	Feature	Feature Information
Cisco IOS XE Fuji 16.8.1a	Boot Integrity Visibility	Boot Integrity Visibility allows Cisco's platform identity and software integrity information to be visible and actionable. Platform identity provides the platform's manufacturing installed identity.

Use Cisco Feature Navigator to find information about platform and software image support. To access Cisco Feature Navigator, go to <http://www.cisco.com/go/cfn>.



## CHAPTER 3

# Performing Device Setup Configuration

- [Restrictions for Performing Device Setup Configuration, on page 49](#)
- [Information About Performing Device Setup Configuration, on page 49](#)
- [How to Perform Device Setup Configuration, on page 61](#)
- [Configuration Examples for Device Setup Configuration, on page 75](#)
- [Additional References For Performing Device Setup, on page 94](#)
- [Feature History for Performing Device Setup Configuration, on page 94](#)

## Restrictions for Performing Device Setup Configuration

- Subpackage software installation is not supported.

## Information About Performing Device Setup Configuration

The following sections provide information about how to perform a device setup configuration, including IP address assignments and Dynamic Host Configuration Protocol (DHCP) auto configuration.

## Device Boot Process

To start your device, you need to follow the procedures described in the *Cisco Catalyst 9300 Series Switches Hardware Installation Guide* for installing and powering on the device and setting up the initial device configuration.

The normal boot process involves the operation of the boot loader software and includes these activities:

- Performs low-level CPU initialization. This process initializes the CPU registers that control where physical memory is mapped, the quantity and speed of the physical memory, and so forth.
- Initializes the file systems on the system board.
- Loads a default operating system software image into memory and boots up the device.
- Performs power-on self-test (POST) for the CPU subsystem and tests the system DRAM. As part of POST, the following tests are also performed:
  - Power over Ethernet (PoE) controller functionality test to check the chip accessibility, firmware download, and health status of the power-sourcing equipment.

- Thermal test to verify the temperature reading from the device sensor.
- Fan modules test to verify if all the inserted fan modules are working properly on the board.
- Federal Information Processing Standard (FIPS) MACsec test.

For information about the complete list of supported online diagnostics, see the Configuring Online Diagnostics chapter.

The boot loader provides access to the file systems before the operating system is loaded. Normally, the boot loader is used only to load, decompress, and start the operating system. After the boot loader gives the operating system control of the CPU, the boot loader is not active until the next system reset or power-on.

Before you can assign device information, make sure you have connected a PC or terminal to the console port or a PC to the Ethernet management port, and make sure you have configured the PC or terminal-emulation software baud rate and character format to match these of the device console port:

- Baud rate default is 9600.
- Data bits default is 8.



---

**Note** If the data bits option is set to 8, set the parity option to none.

---

- Stop bits default is 2 (minor).
- Parity settings default is none.

## Software Install Overview

The Software Install feature provides a uniform experience across different types of upgrades, such as full image install, Software Maintenance Upgrade (SMU), In-Service Software Upgrade (ISSU) and In-Service Model Update (data model package).

The Software Install feature facilitates moving from one version of the software to another version in install mode. Use the **install** command in privileged EXEC mode to install or upgrade a software image. You can also downgrade to a previous version of the software image, using the install mode.

The method that you use to upgrade Cisco IOS XE software depends on whether the switch is running in install mode or in bundle mode. In bundle mode or consolidated boot mode, a .bin image file is used from a local or remote location to boot the device. In the install boot mode, the boot loader uses the packages.conf file to boot up the device.

The following software install features are supported on your switch:

- Software bundle installation on a standalone switch.
- Software rollback to a previously installed package set.
- Emergency installation in the event that no valid installed packages reside on the boot flash.

## Software Boot Modes

Your device supports two modes to boot the software packages:

## Installed Boot Mode

You can boot your device in installed mode by booting the software package provisioning file that resides in flash:

```
Switch: boot flash:packages.conf
```



---

**Note** We recommend that you use the install mode for Cisco Catalyst 9200 Series Switches.

---



---

**Note** The packages.conf file for particular release is created on following the install workflow described in the section, *Installing a Software Package*.

---

The provisioning file contains a list of software packages to boot, mount, and run. The ISO file system in each installed package is mounted to the root file system directly from flash.



---

**Note** The packages and provisioning file used to boot in installed mode must reside in flash. Booting in installed mode from usbflash0: or tftp: is not supported.

---

## Bundle Boot Mode

You can boot your device in bundle boot mode by booting the bundle (.bin) file:

```
switch: boot flash:cat9k_iosxe.16.05.01a.SPA.bin
```

The provisioning file contained in a bundle is used to decide which packages to boot, mount, and run. Packages are extracted from the bundle and copied to RAM. The ISO file system in each package is mounted to the root file system.

Unlike install boot mode, additional memory that is equivalent to the size of the bundle is used when booting in bundle mode.

Unlike install boot mode, bundle boot mode is available from several locations:

- flash:
- usbflash0:
- tftp:

## Changing the Boot Mode

To change a device running in bundle boot mode to install mode, set the boot variable to flash:packages.conf, and execute the **install add file flash:cat9k\_2.bin activate commit** command. After the command is executed, the device reboots in install boot mode.

## Installing the Software Package

You can install the software package on a device by using the **install add**, **install activate**, and **install commit** commands in privileged EXEC mode.

The **install add** command copies the software package from a local or remote location to the device. The location can be FTP, HTTP, HTTPS, or TFTP. The command extracts individual components of the .bin file into sub-packages and packages.conf file. It also validates the file to ensure that the image file is specific to the platform.

For the **install activate** command to work, the package must be available in the device bootflash. When this command is configured, previously added packages from the .bin file get activated, and the system reloads.

Enable the **install commit** command to make updates persistent over reloads.

Installing an update replaces any previously installed software image. At any time, only one image is installed on the device.

The following flow chart explains how the software install works:

**Figure 3: Committing a Software Package**

Process with Install Commit

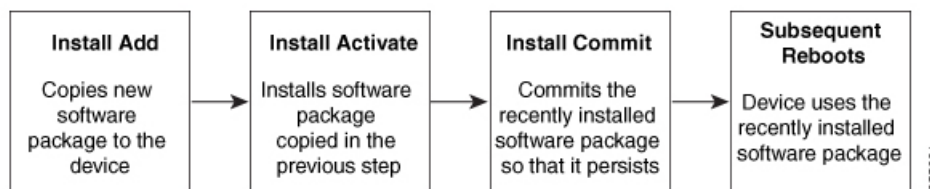

**Note** The **install activate** command reloads the device with the new image.

## Terminating a Software Install

You can terminate the activation of a software image in the following ways:

- Using the **install activate auto-abort-timer** command. When the device reloads after activating a new image, the auto-abort-timer is triggered. If the timer expires before issuing the **install commit** command, then the installation process is terminated; the device reloads again and boots up with the previous version of the software image.

Use the **install auto-abort-timer stop** command to stop this timer.

- Using the **install abort** command. This command rolls back to the version that was running before installing the new software. Use this command before issuing the **install commit** command.

## Devices Information Assignment

You can assign IP information through the device setup program, through a DHCP server, or manually.

Use the device setup program if you want to be prompted for specific IP information. With this program, you can also configure a hostname and an enable secret password.

It gives you the option of assigning a Telnet password (to provide security during remote management) and configuring your switch as a command or member switch of a cluster or as a standalone switch.

Use a DHCP server for centralized control and automatic assignment of IP information after the server is configured.



**Note** If you are using DHCP, do not respond to any of the questions in the setup program until the device receives the dynamically assigned IP address and reads the configuration file.

If you are an experienced user familiar with the device configuration steps, manually configure the device. Otherwise, use the setup program described in section [Device Boot Process](#), on page 49.

## Default Switch Information

*Table 4: Default Switch Information*

Feature	Default Setting
IP address and subnet mask	No IP address or subnet mask are defined.
Default gateway	No default gateway is defined.
Enable secret password	No password is defined.
Hostname	The factory-assigned default hostname is device.
Telnet password	No password is defined.
Cluster command switch functionality	Disabled.
Cluster name	No cluster name is defined.

## DHCP-Based Autoconfiguration Overview

DHCP provides configuration information to Internet hosts and internetworking devices. This protocol consists of two components: one for delivering configuration parameters from a DHCP server to a device and an operation for allocating network addresses to devices. DHCP is built on a client-server model, in which designated DHCP servers allocate network addresses and deliver configuration parameters to dynamically configured devices. The device can act as both a DHCP client and a DHCP server.

During DHCP-based autoconfiguration, your device (DHCP client) is automatically configured at startup with IP address information and a configuration file.

With DHCP-based autoconfiguration, no DHCP client-side configuration is needed on your device. However, you need to configure the DHCP server for various lease options associated with IP addresses.

If you want to use DHCP to relay the configuration file location on the network, you might also need to configure a Trivial File Transfer Protocol (TFTP) server and a Domain Name System (DNS) server.

The DHCP server for your device can be on the same LAN or on a different LAN than the device. If the DHCP server is running on a different LAN, you should configure a DHCP relay device between your device and the DHCP server. A relay device forwards broadcast traffic between two directly connected LANs. A router does not forward broadcast packets, but it forwards packets based on the destination IP address in the received packet.

DHCP-based autoconfiguration replaces the BOOTP client functionality on your device.

## DHCP Client Request Process

When you boot up your device, the DHCP client is invoked and requests configuration information from a DHCP server when the configuration file is not present on the device. If the configuration file is present and the configuration includes the **ip address dhcp** interface configuration command on specific routed interfaces, the DHCP client is invoked and requests the IP address information for those interfaces.

This is the sequence of messages that are exchanged between the DHCP client and the DHCP server.

**Figure 4: DHCP Client and Server Message Exchange**

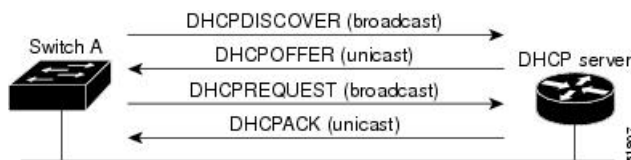

The client, Device A, broadcasts a DHCPDISCOVER message to locate a DHCP server. The DHCP server offers configuration parameters (such as an IP address, subnet mask, gateway IP address, DNS IP address, a lease for the IP address, and so forth) to the client in a DHCPOFFER unicast message.

In a DHCPREQUEST broadcast message, the client returns a formal request for the offered configuration information to the DHCP server. The formal request is broadcast so that all other DHCP servers that received the DHCPDISCOVER broadcast message from the client can reclaim the IP addresses that they offered to the client.

The DHCP server confirms that the IP address has been allocated to the client by returning a DHCPACK unicast message to the client. With this message, the client and server are bound, and the client uses configuration information received from the server. The amount of information the device receives depends on how you configure the DHCP server.

If the configuration parameters sent to the client in the DHCPOFFER unicast message are invalid (a configuration error exists), the client returns a DHCPDECLINE broadcast message to the DHCP server.

The DHCP server sends the client a DHCPNAK denial broadcast message, which means that the offered configuration parameters have not been assigned, that an error has occurred during the negotiation of the parameters, or that the client has been slow in responding to the DHCPOFFER message (the DHCP server assigned the parameters to another client).

A DHCP client might receive offers from multiple DHCP or BOOTP servers and can accept any of the offers; however, the client usually accepts the first offer it receives. The offer from the DHCP server is not a guarantee that the IP address is allocated to the client; however, the server usually reserves the address until the client has had a chance to formally request the address. If the device accepts replies from a BOOTP server and configures itself, the device broadcasts, instead of unicasts, TFTP requests to obtain the device configuration file.

The DHCP hostname option allows a group of devices to obtain hostnames and a standard configuration from the central management DHCP server. A client (device) includes in its DHCPDISCOVER message an option 12 field used to request a hostname and other configuration parameters from the DHCP server. The configuration files on all clients are identical except for their DHCP-obtained hostnames.



## DHCP-Based Autoconfiguration and Image Update

You can use the DHCP image upgrade features to configure a DHCP server to download both a new image and a new configuration file to one or more devices in a network. Simultaneous image and configuration upgrade for all switches in the network helps ensure that each new device added to a network receives the same image and configuration.

There are two types of DHCP image upgrades: DHCP autoconfiguration and DHCP auto-image update.

### Restrictions for DHCP-Based Autoconfiguration

- The DHCP-based autoconfiguration with a saved configuration process stops if there is not at least one Layer 3 interface in an up state without an assigned IP address in the network.
- Unless you configure a timeout, the DHCP-based autoconfiguration with a saved configuration feature tries indefinitely to download an IP address.
- The auto-install process stops if a configuration file cannot be downloaded or if the configuration file is corrupted.
- The configuration file that is downloaded from TFTP is merged with the existing configuration in the running configuration but is not saved in the NVRAM unless you enter the **write memory** or **copy running-configuration startup-configuration** privileged EXEC command. If the downloaded configuration is saved to the startup configuration, the feature is not triggered during subsequent system restarts.

### DHCP Autoconfiguration

DHCP autoconfiguration downloads a configuration file to one or more devices in your network from a DHCP server. The downloaded configuration file becomes the running configuration of the device. It does not overwrite the bootup configuration saved in the flash, until you reload the device.

### DHCP Auto-Image Update

You can use DHCP auto-image upgrade with DHCP autoconfiguration to download both a configuration and a new image to one or more devices in your network. The devices (or devices) downloading the new configuration and the new image can be blank (or only have a default factory configuration loaded).

If the new configuration is downloaded to a switch that already has a configuration, the downloaded configuration is appended to the configuration file stored on the switch. (Any existing configuration is not overwritten by the downloaded one.)

To enable a DHCP auto-image update on the device, the TFTP server where the image and configuration files are located must be configured with the correct option 67 (the configuration filename), option 66 (the DHCP server hostname) option 150 (the TFTP server address), and option 125 (description of the Cisco IOS image file) settings.

After you install the device in your network, the auto-image update feature starts. The downloaded configuration file is saved in the running configuration of the device, and the new image is downloaded and installed on the device. When you reboot the device, the configuration is stored in the saved configuration on the device.

## DHCP Server Configuration Guidelines

Follow these guidelines if you are configuring a device as a DHCP server:

- You should configure the DHCP server with reserved leases that are bound to each device by the device hardware address.
- If you want the device to receive IP address information, you must configure the DHCP server with these lease options:
  - IP address of the client (required)
  - Subnet mask of the client (required)
  - DNS server IP address (optional)
  - Router IP address (default gateway address to be used by the device) (required)
- If you want the device to receive the configuration file from a TFTP server, you must configure the DHCP server with these lease options:
  - TFTP server name (required)
  - Boot filename (the name of the configuration file that the client needs) (recommended)
  - Hostname (optional)
- Depending on the settings of the DHCP server, the device can receive IP address information, the configuration file, or both.
- If you do not configure the DHCP server with the lease options described previously, it replies to client requests with only those parameters that are configured. If the IP address and the subnet mask are not in the reply, the device is not configured. If the router IP address or the TFTP server name are not found, the device might send broadcast, instead of unicast, TFTP requests. Unavailability of other lease options does not affect autoconfiguration.
- The device can act as a DHCP server. By default, the Cisco IOS DHCP server and relay agent features are enabled on your device but are not configured. (These features are not operational.)

## Purpose of the TFTP Server

Based on the DHCP server configuration, the device attempts to download one or more configuration files from the TFTP server. If you configured the DHCP server to respond to the device with all the options required for IP connectivity to the TFTP server, and if you configured the DHCP server with a TFTP server name, address, and configuration filename, the device attempts to download the specified configuration file from the specified TFTP server.

If you did not specify the configuration filename, the TFTP server, or if the configuration file could not be downloaded, the device attempts to download a configuration file by using various combinations of filenames and TFTP server addresses. The files include the specified configuration filename (if any) and these files: `network-config`, `cisconet.cfg`, `hostname.config`, or `hostname.cfg`, where *hostname* is the device's current hostname. The TFTP server addresses used include the specified TFTP server address (if any) and the broadcast address (255.255.255.255).

For the device to successfully download a configuration file, the TFTP server must contain one or more configuration files in its base directory. The files can include these files:

- The configuration file named in the DHCP reply (the actual device configuration file).
- The `network-config` or the `cisconet.cfg` file (known as the default configuration files).

- The router-confg or the ciscotr.cfg file (These files contain commands common to all device. Normally, if the DHCP and TFTP servers are properly configured, these files are not accessed.)

If you specify the TFTP server name in the DHCP server-lease database, you must also configure the TFTP server name-to-IP-address mapping in the DNS-server database.

If the TFTP server to be used is on a different LAN from the device, or if it is to be accessed by the device through the broadcast address (which occurs if the DHCP server response does not contain all the required information described previously), a relay must be configured to forward the TFTP packets to the TFTP server. The preferred solution is to configure the DHCP server with all the required information.

## Purpose of the DNS Server

The DHCP server uses the DNS server to resolve the TFTP server name to an IP address. You must configure the TFTP server name-to-IP address map on the DNS server. The TFTP server contains the configuration files for the device.

You can configure the IP addresses of the DNS servers in the lease database of the DHCP server from where the DHCP replies will retrieve them. You can enter up to two DNS server IP addresses in the lease database.

The DNS server can be on the same LAN or on a different LAN from the device. If it is on a different LAN, the device must be able to access it through a router.

## How to Obtain Configuration Files

Depending on the availability of the IP address and the configuration filename in the DHCP reserved lease, the device obtains its configuration information in these ways:

- The IP address and the configuration filename is reserved for the device and provided in the DHCP reply (one-file read method).

The device receives its IP address, subnet mask, TFTP server address, and the configuration filename from the DHCP server. The device sends a unicast message to the TFTP server to retrieve the named configuration file from the base directory of the server and upon receipt, it completes its boot up process.

- The IP address and the configuration filename is reserved for the device, but the TFTP server address is not provided in the DHCP reply (one-file read method).

The device receives its IP address, subnet mask, and the configuration filename from the DHCP server. The device sends a broadcast message to a TFTP server to retrieve the named configuration file from the base directory of the server, and upon receipt, it completes its boot-up process.

- Only the IP address is reserved for the device and provided in the DHCP reply. The configuration filename is not provided (two-file read method).

The device receives its IP address, subnet mask, and the TFTP server address from the DHCP server. The device sends a unicast message to the TFTP server to retrieve the network-confg or cisco.net.cfg default configuration file. (If the network-confg file cannot be read, the device reads the cisco.net.cfg file.)

The default configuration file contains the hostnames-to-IP-address mapping for the device. The device fills its host table with the information in the file and obtains its hostname. If the hostname is not found in the file, the device uses the hostname in the DHCP reply. If the hostname is not specified in the DHCP reply, the device uses the default *Switch* as its hostname.

After obtaining its hostname from the default configuration file or the DHCP reply, the device reads the configuration file that has the same name as its hostname (*hostname-config* or *hostname.cfg*, depending on whether *network-config* or *cisconet.cfg* was read earlier) from the TFTP server. If the *cisconet.cfg* file is read, the filename of the host is truncated to eight characters.

If the device cannot read the *network-config*, *cisconet.cfg*, or the *hostname* file, it reads the *router-config* file. If the device cannot read the *router-config* file, it reads the *ciscortr.cfg* file.



---

**Note** The device broadcasts TFTP server requests if the TFTP server is not obtained from the DHCP replies, if all attempts to read the configuration file through unicast transmissions fail, or if the TFTP server name cannot be resolved to an IP address.

---

## How to Control Environment Variables

With a normally operating device, you enter the boot loader mode only through the console connection configured for 9600 bps. Unplug the device power cord, and press the **Mode** button while reconnecting the power cord. You can release the **Mode** button after the system LED begins flashing green and remains solid. The boot loader device prompt then appears.

The device boot loader software provides support for nonvolatile environment variables, which can be used to control how the boot loader, or any other software running on the system, operates. Boot loader environment variables are similar to environment variables that can be set on UNIX or DOS systems.

Environment variables that have values are stored in flash memory outside of the flash file system.

Each line in these files contains an environment variable name and an equal sign followed by the value of the variable. A variable has no value if it is not present; it has a value if it is listed even if the value is a null string. A variable that is set to a null string (for example, “”) is a variable with a value. Many environment variables are predefined and have default values.

You can change the settings of the environment variables by accessing the boot loader or by using Cisco IOS commands. Under normal circumstances, it is not necessary to alter the setting of the environment variables.

## Common Environment Variables

This table describes the function of the most common environment variables.

**Table 5: Common Environment Variables**

Variable	Boot Loader Command	Cisco IOS Global Configuration Command
BOOT	<p><b>set BOOT</b> <i>filesystem :/file-url ...</i></p> <p>A semicolon-separated list of executable files to try to load and execute when automatically booting.</p>	<p><b>boot system</b> <i>{filesystem : /file-url ...   switch {number   all}}</i></p> <p>Specifies the Cisco IOS image to load during the next boot cycle . This command changes the setting of the BOOT environment variable.</p> <p>The package provisioning file, also referred to as the <i>packages.conf</i> file, is used by the system to determine which software packages to activate during boot up.</p> <ul style="list-style-type: none"> <li>• When booting in installed mode, the package provisioning file specified in the <b>boot</b> command is used to determine which packages to activate. For example <b>boot flash:packages.conf</b>.</li> <li>• When booting in bundle mode, the package provisioning file contained in the booted bundle is used to activate the packages included in the bundle. For example, <b>boot flash:image.bin</b>.</li> </ul>
MANUAL_BOOT	<p><b>set MANUAL_BOOT</b> <b>yes</b></p> <p>Decides whether the switch automatically or manually boots.</p> <p>Valid values are 1, yes, 0, and no. If it is set to no or 0, the boot loader attempts to automatically boot up the system. If it is set to anything else, you must manually boot up the switch from the boot loader mode.</p>	<p><b>boot manual</b></p> <p>Enables manually booting the switch during the next boot cycle and changes the setting of the MANUAL_BOOT environment variable.</p> <p>The next time you reboot the system, the switch is in boot loader mode. To boot up the system, use the <b>boot flash:filesystem :/file-url</b> boot loader command, and specify the name of the bootable image.</p>

Variable	Boot Loader Command	Cisco IOS Global Configuration Command
CONFIG_FILE	<b>set CONFIG_FILE flash:/ file-url</b> Changes the filename that Cisco IOS uses to read and write a nonvolatile copy of the system configuration.	<b>boot config-file flash:/ file-url</b> Specifies the filename that Cisco IOS uses to read and write a nonvolatile copy of the system configuration. This command changes the CONFIG_FILE environment variable.
BAUD	<b>set BAUD baud-rate</b>	<b>line console 0</b> <b>speed speed-value</b> Configures the baud rate.
ENABLE_BREAK	<b>set ENABLE_BREAK yes/no</b>	<b>boot enable-break switch yes/no</b> Enables a break to the auto-boot cycle. You have 5 seconds to enter the <b>break</b> command.

## Environment Variables for TFTP

When the switch is connected to a PC through the Ethernet management port, you can download or upload a configuration file to the boot loader by using TFTP. Make sure the environment variables in this table are configured.

*Table 6: Environment Variables for TFTP*

Variable	Description
MAC_ADDR	Specifies the MAC address of the switch.  <b>Note</b> We recommend that you do not modify this variable.  However, if you modify this variable after the boot loader is up or the value is different from the saved value, enter this command before using TFTP. A reset is required for the new value to take effect.
IP_ADDRESS	Specifies the IP address and the subnet mask for the associated IP subnet of the switch.
DEFAULT_GATEWAY	Specifies the IP address and subnet mask of the default gateway.

## Scheduled Reload of the Software Image

You can schedule a reload of the software image to occur on the device at a later time (for example, late at night or during the weekend when the device is used less), or you can synchronize a reload network-wide (for example, to perform a software upgrade on all device in the network).



**Note** A scheduled reload must take place within approximately 24 days.

You have these reload options:

- Reload of the software to take affect in the specified minutes or hours and minutes. The reload must take place within approximately 24 hours. You can specify the reason for the reload in a string up to 255 characters in length.
- Reload of the software to take place at the specified time (using a 24-hour clock). If you specify the month and day, the reload is scheduled to take place at the specified time and date. If you do not specify the month and day, the reload takes place at the specified time on the current day (if the specified time is later than the current time) or on the next day (if the specified time is earlier than the current time). Specifying 00:00 schedules the reload for midnight.

The **reload** command halts the system. If the system is not set to manually boot up, it reboots itself.

If your device is configured for manual booting, do not reload it from a virtual terminal. This restriction prevents the device from entering the boot loader mode and then taking it from the remote user's control.

If you modify your configuration file, the device prompts you to save the configuration before reloading. During the save operation, the system requests whether you want to proceed with the save if the CONFIG\_FILE environment variable points to a startup configuration file that no longer exists. If you proceed in this situation, the system enters setup mode upon reload.

To cancel a previously scheduled reload, use the **reload cancel** privileged EXEC command.

## How to Perform Device Setup Configuration

Using DHCP to download a new image and a new configuration to a device requires that you configure at least two devices. One device acts as a DHCP and TFTP server and the second device (client) is configured to download either a new configuration file or a new configuration file and a new image file.

### Configuring DHCP Autoconfiguration (Only Configuration File)

This task describes how to configure DHCP autoconfiguration of the TFTP and DHCP settings on an existing device in the network so that it can support the autoconfiguration of a new device.

#### Procedure

	Command or Action	Purpose
<b>Step 1</b>	<b>configure terminal</b>  <b>Example:</b>  Device# <b>configure terminal</b>	Enters global configuration mode.

	Command or Action	Purpose
<b>Step 2</b>	<b>ip dhcp pool</b> <i>poolname</i> <b>Example:</b> Device (config) # <b>ip dhcp pool pool</b>	Creates a name for the DHCP server address pool, and enters DHCP pool configuration mode.
<b>Step 3</b>	<b>boot</b> <i>filename</i> <b>Example:</b> Device (dhcp-config) # <b>boot config-boot.text</b>	Specifies the name of the configuration file that is used as a boot image.
<b>Step 4</b>	<b>network</b> <i>network-number mask prefix-length</i> <b>Example:</b> Device (dhcp-config) # <b>network 10.10.10.0 255.255.255.0</b>	Specifies the subnet network number and mask of the DHCP address pool.  <b>Note</b> The prefix length specifies the number of bits that comprise the address prefix. The prefix is an alternative way of specifying the network mask of the client. The prefix length must be preceded by a forward slash (/).
<b>Step 5</b>	<b>default-router</b> <i>address</i> <b>Example:</b> Device (dhcp-config) # <b>default-router 10.10.10.1</b>	Specifies the IP address of the default router for a DHCP client.
<b>Step 6</b>	<b>option 150</b> <i>address</i> <b>Example:</b> Device (dhcp-config) # <b>option 150 10.10.10.1</b>	Specifies the IP address of the TFTP server.
<b>Step 7</b>	<b>exit</b> <b>Example:</b> Device (dhcp-config) # <b>exit</b>	Returns to global configuration mode.
<b>Step 8</b>	<b>tftp-server flash:</b> <i>filename.text</i> <b>Example:</b> Device (config) # <b>tftp-server flash:config-boot.text</b>	Specifies the configuration file on the TFTP server.



	Command or Action	Purpose
<b>Step 9</b>	<b>interface</b> <i>interface-id</i> <b>Example:</b> <pre>Device(config)# interface gigabitethernet1/0/4</pre>	Specifies the address of the client that will receive the configuration file.
<b>Step 10</b>	<b>no switchport</b> <b>Example:</b> <pre>Device(config-if)# no switchport</pre>	Puts the interface into Layer 3 mode.
<b>Step 11</b>	<b>ip address</b> <i>address mask</i> <b>Example:</b> <pre>Device(config-if)# ip address 10.10.10.1 255.255.255.0</pre>	Specifies the IP address and mask for the interface.
<b>Step 12</b>	<b>end</b> <b>Example:</b> <pre>Device(config-if)# end</pre>	Returns to privileged EXEC mode.

## Configuring DHCP Auto-Image Update (Configuration File and Image)

This task describes DHCP autoconfiguration to configure TFTP and DHCP settings on an existing device to support the installation of a new switch.

### Before you begin

You must first create a text file (for example, `autoinstall_dhcp`) that will be uploaded to the device. In the text file, put the name of the image that you want to download (for example, `cat9k_iosxe.16.xx.xx.SPA.bin`).

### Procedure

	Command or Action	Purpose
<b>Step 1</b>	<b>configure terminal</b> <b>Example:</b> <pre>Device# configure terminal</pre>	Enters global configuration mode.
<b>Step 2</b>	<b>ip dhcp pool</b> <i>poolname</i> <b>Example:</b>	Creates a name for the DHCP server address pool and enter DHCP pool configuration mode.

	Command or Action	Purpose
	Device (config) # <code>ip dhcp pool pool1</code>	
<b>Step 3</b>	<p><b>boot filename</b></p> <p><b>Example:</b></p> <pre>Device (dhcp-config) # boot config-boot.text</pre>	Specifies the name of the file that is used as a boot image.
<b>Step 4</b>	<p><b>network network-number mask prefix-length</b></p> <p><b>Example:</b></p> <pre>Device (dhcp-config) # network 10.10.10.0 255.255.255.0</pre>	<p>Specifies the subnet network number and mask of the DHCP address pool.</p> <p><b>Note</b> The prefix length specifies the number of bits that comprise the address prefix. The prefix is an alternative way of specifying the network mask of the client. The prefix length must be preceded by a forward slash (/).</p>
<b>Step 5</b>	<p><b>default-router address</b></p> <p><b>Example:</b></p> <pre>Device (dhcp-config) # default-router 10.10.10.1</pre>	Specifies the IP address of the default router for a DHCP client.
<b>Step 6</b>	<p><b>option 150 address</b></p> <p><b>Example:</b></p> <pre>Device (dhcp-config) # option 150 10.10.10.1</pre>	Specifies the IP address of the TFTP server.
<b>Step 7</b>	<p><b>option 125 hex</b></p> <p><b>Example:</b></p> <pre>Device (dhcp-config) # option 125 hex 0000.0009.0a05.0866.1.7574.6f69.6e73.7461.6c6c.5f64.696370</pre>	Specifies the path to the text file that describes the path to the image file.
<b>Step 8</b>	<p><b>copy tftp flash filename.txt</b></p> <p><b>Example:</b></p> <pre>Device (config) # copy tftp flash image.bin</pre>	Uploads the text file to the device.

	Command or Action	Purpose
<b>Step 9</b>	<b>copy tftp flash <i>imagename.bin</i></b> <b>Example:</b>  Device(config)# <b>copy tftp flash image.bin</b>	Uploads the tar file for the new image to the device.
<b>Step 10</b>	<b>exit</b> <b>Example:</b>  Device(dhcp-config)# <b>exit</b>	Returns to global configuration mode.
<b>Step 11</b>	<b>tftp-server flash: <i>config.txt</i></b> <b>Example:</b>  Device(config)# <b>tftp-server flash:config-boot.txt</b>	Specifies the Cisco IOS configuration file on the TFTP server.
<b>Step 12</b>	<b>tftp-server flash: <i>imagename.bin</i></b> <b>Example:</b>  Device(config)# <b>tftp-server flash:image.bin</b>	Specifies the image name on the TFTP server.
<b>Step 13</b>	<b>tftp-server flash: <i>filename.txt</i></b> <b>Example:</b>  Device(config)# <b>tftp-server flash:boot-config.txt</b>	Specifies the text file that contains the name of the image file to download
<b>Step 14</b>	<b>interface <i>interface-id</i></b> <b>Example:</b>  Device(config)# <b>interface gigabitEthernet1/0/4</b>	Specifies the address of the client that will receive the configuration file.
<b>Step 15</b>	<b>no switchport</b> <b>Example:</b>  Device(config-if)# <b>no switchport</b>	Puts the interface into Layer 3 mode.
<b>Step 16</b>	<b>ip address <i>address mask</i></b> <b>Example:</b>	Specifies the IP address and mask for the interface.

	Command or Action	Purpose
	Device(config-if)# ip address 10.10.10.1 255.255.255.0	
<b>Step 17</b>	<b>end</b>  <b>Example:</b>  Device(config-if)# end	Returns to privileged EXEC mode.
<b>Step 18</b>	<b>copy running-config startup-config</b>  <b>Example:</b>  Device(config-if)# end	(Optional) Saves your entries in the configuration file.

## Configuring the Client to Download Files from DHCP Server



**Note** You should only configure and enable the Layer 3 interface. Do not assign an IP address or DHCP-based autoconfiguration with a saved configuration.

### Procedure

	Command or Action	Purpose
<b>Step 1</b>	<b>configure terminal</b>  <b>Example:</b>  Device# configure terminal	Enters global configuration mode.
<b>Step 2</b>	<b>boot host dhcp</b>  <b>Example:</b>  Device(conf)# boot host dhcp	Enables autoconfiguration with a saved configuration.
<b>Step 3</b>	<b>boot host retry timeout <i>timeout-value</i></b>  <b>Example:</b>  Device(conf)# boot host retry timeout 300	(Optional) Sets the amount of time the system tries to download a configuration file.  <b>Note</b> If you do not set a timeout, the system will try indefinitely to obtain an IP address from the DHCP server.

	Command or Action	Purpose
<b>Step 4</b>	<b>banner config-save ^C <i>warning-message</i> ^C</b> <b>Example:</b> <pre>Device(conf)# banner config-save ^C Caution - Saving Configuration File to NVRAM May Cause You to No longer Automatically Download Configuration Files at Reboot^C</pre>	(Optional) Creates warning messages to be displayed when you try to save the configuration file to NVRAM.
<b>Step 5</b>	<b>end</b> <b>Example:</b> <pre>Device(config-if)# end</pre>	Returns to privileged EXEC mode.
<b>Step 6</b>	<b>show boot</b> <b>Example:</b> <pre>Device# show boot</pre>	Verifies the configuration.

## Manually Assigning IP Information to Multiple SVIs

This task describes how to manually assign IP information to multiple switched virtual interfaces (SVIs):

### Procedure

	Command or Action	Purpose
<b>Step 1</b>	<b>enable</b> <b>Example:</b> <pre>Device&gt; enable</pre>	Enables privileged EXEC mode. <ul style="list-style-type: none"> <li>• Enter your password if prompted.</li> </ul>
<b>Step 2</b>	<b>configure terminal</b> <b>Example:</b> <pre>Device# configure terminal</pre>	Enters global configuration mode.
<b>Step 3</b>	<b>interface vlan <i>vlan-id</i></b> <b>Example:</b> <pre>Device(config)# interface vlan 99</pre>	Enters interface configuration mode, and enters the VLAN to which the IP information is assigned. The range is 1 to 4094.

	Command or Action	Purpose
<b>Step 4</b>	<b>ip address</b> <i>ip-address subnet-mask</i> <b>Example:</b> <pre>Device(config-vlan)# ip address 10.10.10.2 255.255.255.0</pre>	Enters the IP address and subnet mask.
<b>Step 5</b>	<b>exit</b> <b>Example:</b> <pre>Device(config-vlan)# exit</pre>	Returns to global configuration mode.
<b>Step 6</b>	<b>ip default-gateway</b> <i>ip-address</i> <b>Example:</b> <pre>Device(config)# ip default-gateway 10.10.10.1</pre>	<p>Enters the IP address of the next-hop router interface that is directly connected to the device where a default gateway is being configured. The default gateway receives IP packets with unresolved destination IP addresses from the device.</p> <p>Once the default gateway is configured, the device has connectivity to the remote networks with which a host needs to communicate.</p> <p><b>Note</b> When your device is configured to route with IP, it does not need to have a default gateway set.</p> <p><b>Note</b> The device capwap relays on default-gateway configuration to support routed access point join the device.</p>
<b>Step 7</b>	<b>end</b> <b>Example:</b> <pre>Device(config)# end</pre>	Returns to privileged EXEC mode.
<b>Step 8</b>	<b>show interfaces vlan</b> <i>vlan-id</i> <b>Example:</b> <pre>Device# show interfaces vlan 99</pre>	Displays the interfaces status for the specified VLAN.
<b>Step 9</b>	<b>show ip redirects</b> <b>Example:</b> <pre>Device# show ip redirects</pre>	Displays the Internet Control Message Protocol (ICMP) redirect messages.

## Modifying Device Startup Configuration

The following sections provide information on how to modify the startup configuration of a device.

### Specifying a Filename to Read and Write a System Configuration

By default, the Cisco IOS software uses the `config.text` file to read and write a nonvolatile copy of the system configuration. However, you can specify a different filename, which will be loaded during the next boot cycle.

#### Before you begin

Use a standalone device for this task.

#### Procedure

	Command or Action	Purpose
<b>Step 1</b>	<b>enable</b> <b>Example:</b> Device> <b>enable</b>	Enables privileged EXEC mode. <ul style="list-style-type: none"> <li>• Enter your password if prompted.</li> </ul>
<b>Step 2</b>	<b>configure terminal</b> <b>Example:</b> Device# <b>configure terminal</b>	Enters global configuration mode.
<b>Step 3</b>	<b>boot flash:/file-url</b> <b>Example:</b> Device(config)# <b>boot flash:config.text</b>	Specifies the configuration file to load during the next boot cycle. <ul style="list-style-type: none"> <li>• <i>file-url</i>: The path (directory) and the configuration filename.</li> <li>• Filenames and directory names are case-sensitive.</li> </ul>
<b>Step 4</b>	<b>end</b> <b>Example:</b> Device(config)# <b>end</b>	Returns to privileged EXEC mode.
<b>Step 5</b>	<b>show boot</b> <b>Example:</b> Device# <b>show boot</b>	Lists the contents of the BOOT environment variable (if set), the name of the configuration file pointed to by the CONFIG_FILE environment variable, and the contents of the BOOTLDR environment variable. <ul style="list-style-type: none"> <li>• The <b>boot</b> global configuration command changes the setting of the CONFIG_FILE environment variable.</li> </ul>

	Command or Action	Purpose
<b>Step 6</b>	<b>copy running-config startup-config</b> <b>Example:</b> <pre>Device# copy running-config startup-config</pre>	(Optional) Saves your entries in the configuration file.

## Manually Booting the Switch

By default, the switch automatically boots up; however, you can configure it to manually boot up.

### Before you begin

Use a standalone switch for this task.

### Procedure

	Command or Action	Purpose
<b>Step 1</b>	<b>configure terminal</b> <b>Example:</b> <pre>Device# configure terminal</pre>	Enters global configuration mode.
<b>Step 2</b>	<b>boot manual</b> <b>Example:</b> <pre>Device(config)# boot manual</pre>	Enables the switch to manually boot up during the next boot cycle.
<b>Step 3</b>	<b>end</b> <b>Example:</b> <pre>Device(config)# end</pre>	Returns to privileged EXEC mode.
<b>Step 4</b>	<b>show boot</b> <b>Example:</b> <pre>Device# show boot</pre>	<p>Verifies your entries.</p> <p>The <b>boot manual</b> global command changes the setting of the MANUAL_BOOT environment variable.</p> <p>The next time you reboot the system, the switch is in boot loader mode, shown by the <i>switch:</i> prompt. To boot up the system, use the <b>boot filesystem:/file-url</b> boot loader command.</p> <ul style="list-style-type: none"> <li><i>filesystem:</i>—Uses flash: for the system board flash device.</li> </ul> <pre>Switch: boot flash:</pre>



	Command or Action	Purpose
		<ul style="list-style-type: none"> <li>For <i>file-url</i>—Specifies the path (directory) and the name of the bootable image.</li> </ul> <p>Filenames and directory names are case-sensitive.</p>
<b>Step 5</b>	<b>copy running-config startup-config</b> <b>Example:</b> <pre>Device# copy running-config startup-config</pre>	(Optional) Saves your entries in the configuration file.

## Booting the Device in Installed Mode

### Installing a Software Package

You can install, activate, and commit a software package using a single command or using separate commands. This task shows how to use the **install add file activate commit** command for installing a software package.

#### Procedure

	Command or Action	Purpose
<b>Step 1</b>	<b>enable</b> <b>Example:</b> <pre>Device&gt; enable</pre>	Enables privileged EXEC mode. <ul style="list-style-type: none"> <li>Enter your password if prompted.</li> </ul>
<b>Step 2</b>	<b>install add file tftp: filename [activate commit]</b> <b>Example:</b> <pre>Device# install add file tftp://172.16.0.1/tftpboot/folder1/ cat9k_iosxe.16.06.01.SPA.bin activate commit</pre>	Copies the software install package from a remote location (via FTP, HTTP, HTTPS, TFTP) to the device, performs a compatibility check for the platform and image versions, activates the software package, and makes the package persistent across reloads. <ul style="list-style-type: none"> <li>This command extracts the individual components of the .bin file into sub-packages and packages.conf file.</li> <li>The device reloads after executing this command.</li> </ul>
<b>Step 3</b>	<b>exit</b> <b>Example:</b> <pre>Device# exit</pre>	Exits privileged EXEC mode and returns to user EXEC mode.

## Managing the Update Package

## Procedure

	Command or Action	Purpose
<b>Step 1</b>	<b>enable</b> <b>Example:</b> Device> enable	Enables privileged EXEC mode. <ul style="list-style-type: none"> <li>• Enter your password if prompted.</li> </ul>
<b>Step 2</b>	<b>install add file tftp: filename</b> <b>Example:</b> Device# install add file tftp://172.16.0.1/tftpboot/folder1/ cat9k_iosxe.16.06.01.SPA.bin	Copies the software install package from a remote location (via FTP, HTTP, HTTPs, TFTP) to the device, and performs a compatibility check for the platform and image versions. <ul style="list-style-type: none"> <li>• This command extracts the individual components of the .bin file into sub-packages and packages.conf file.</li> </ul>
<b>Step 3</b>	<b>install activate [auto-abort-timer]</b> <b>Example:</b> Device# install activate	Activates the added software install package, and reloads the device. <ul style="list-style-type: none"> <li>• When doing a full software install, do not provide a package filename.</li> <li>• The <b>auto-abort-timer</b> keyword, automatically rolls back the software image activation.</li> </ul> <p>The automatic timer is triggered after the new image is activated. If the timer expires prior to the issuing of the <b>install commit</b> command, then the install process is automatically terminated. The device reloads, and boots up with a previous version of the software image.</p>
<b>Step 4</b>	<b>install abort</b> <b>Example:</b> Device# install abort	(Optional) Terminates the software install activation, and rolls back to the version that was running before current installation procedure. <ul style="list-style-type: none"> <li>• You can use this command only when the image is in an activated state; and not when the image is in a committed state.</li> </ul>
<b>Step 5</b>	<b>install commit</b> <b>Example:</b> Device# install commit	Makes the changes persistent over reload. <ul style="list-style-type: none"> <li>• The <b>install commit</b> command completes the new image installation. Changes are persistent across reloads until the auto-abort timer expires.</li> </ul>

	Command or Action	Purpose
<b>Step 6</b>	<b>install rollback to committed</b> <b>Example:</b> Device# install rollback to committed	(Optional) Rolls back the update to the last committed version.
<b>Step 7</b>	<b>install remove {file filesystem: filename   inactive}</b> <b>Example:</b> Device# install remove inactive	(Optional) Deletes all unused and inactive software installation files.
<b>Step 8</b>	<b>show install summary</b> <b>Example:</b> Device# show install summary	Displays information about the active package. <ul style="list-style-type: none"> <li>The output of this command varies according to the <b>install</b> commands that are configured.</li> </ul>

## Booting a Device in Bundle Mode

There are several methods by which you can boot the device — either by copying the bin file from the TFTP server and then boot the device, or by booting the device straight from flash or USB flash using the commands **boot flash:<image.bin>** or **boot usbflash0:<image.bin>**.

The following procedure explains how to boot the device from the TFTP server in the bundle mode.

### Procedure

	Command or Action	Purpose
<b>Step 1</b>	<b>switch:BOOT=&lt;source path of .bin file&gt;</b> <b>Example:</b> switch: switch:BOOT=tftp://10.0.0.2/cat9k_iosxe.16.05.01a.SPA.bin switch: switch:	Sets the boot parameters.
<b>Step 2</b>	<b>boot</b> <b>Example:</b> switch:boot	Boots the device.
<b>Step 3</b>	<b>show version</b>	(Optional) Displays the version of the image installed.

## Configuring a Scheduled Software Image Reload

This task describes how to configure your device to reload the software image at a later time.

## Procedure

	Command or Action	Purpose
<b>Step 1</b>	<b>enable</b> <b>Example:</b> Device> <b>enable</b>	Enables privileged EXEC mode. <ul style="list-style-type: none"> <li>• Enter your password if prompted.</li> </ul>
<b>Step 2</b>	<b>configure terminal</b> <b>Example:</b> Device# <b>configure terminal</b>	Enters global configuration mode.
<b>Step 3</b>	<b>copy running-config startup-config</b> <b>Example:</b> Device# <b>copy running-config startup-config</b>	Saves your device configuration information to the startup configuration before you use the <b>reload</b> command.
<b>Step 4</b>	<b>reload in [hh:]mm [text]</b> <b>Example:</b> Device# <b>reload in 12</b> System configuration has been modified. Save? [yes/no]: <b>y</b>	Schedules a reload of the software to take affect in the specified minutes or hours and minutes. The reload must take place within approximately 24 days. You can specify the reason for the reload in a string up to 255 characters in length.
<b>Step 5</b>	<b>reload at hh: mm [month day   day month] [text]</b> <b>Example:</b> Device(config)# <b>reload at 14:00</b>	Specifies the time in hours and minutes for the reload to occur.  <b>Note</b> Use the <b>at</b> keyword only if the device system clock has been set (through Network Time Protocol (NTP), the hardware calendar, or manually). The time is relative to the configured time zone on the device. To schedule reloads across several devices to occur simultaneously, the time on each device must be synchronized with NTP.
<b>Step 6</b>	<b>reload cancel</b> <b>Example:</b> Device(config)# <b>reload cancel</b>	Cancels a previously scheduled reload.

	Command or Action	Purpose
<b>Step 7</b>	<b>show reload</b>  <b>Example:</b> <b>show reload</b>	Displays information about a previously scheduled reload or identifies if a reload has been scheduled on the device.

## Configuration Examples for Device Setup Configuration

The following sections provide configuration examples for device setup.

### Examples: Displaying Software Bootup in Install Mode

The following example displays software bootup in install mode:

```
switch: boot flash:packages.conf
Attempting to boot from [flash:packages.conf]
Located packages.conf
#

validate_package: SHA-1 hash:
    expected 340D5091:2872A0DD:03E9068C:3FDBECAB:69786462
    calculated 340D5091:2872A0DD:03E9068C:3FDBECAB:69786462
Image parsed from conf file is cat9k-rpboot.16.05.01a.SPA.pkg
#####

Waiting for 120 seconds for other switches to boot
#####
Switch number is 1

                Restricted Rights Legend

Use, duplication, or disclosure by the Government is
subject to restrictions as set forth in subparagraph
(c) of the Commercial Computer Software - Restricted
Rights clause at FAR sec. 52.227-19 and subparagraph
(c) (1) (ii) of the Rights in Technical Data and Computer
Software clause at DFARS sec. 252.227-7013.

                cisco Systems, Inc.
                170 West Tasman Drive
                San Jose, California 95134-1706

Cisco IOS Software [Everest], Catalyst L3 Switch Software (CAT9K_IOSXE), Version 16.5.1a,
RELEASE SOFTWARE (fc2)
Technical Support: http://www.cisco.com/techsupport
Copyright (c) 1986-2017 by Cisco Systems, Inc.
Compiled Tue 30-May-17 00:36 by mcpre

Cisco IOS-XE software, Copyright (c) 2005-2017 by cisco Systems, Inc.
All rights reserved. Certain components of Cisco IOS-XE software are
licensed under the GNU General Public License ("GPL") Version 2.0. The
software code licensed under GPL Version 2.0 is free software that comes
```

with ABSOLUTELY NO WARRANTY. You can redistribute and/or modify such GPL code under the terms of GPL Version 2.0. For more details, see the documentation or "License Notice" file accompanying the IOS-XE software, or the applicable URL provided on the flyer accompanying the IOS-XE software.

```
FIPS: Flash Key Check : Begin
FIPS: Flash Key Check : End, Not Found, FIPS Mode Not Enabled
```

This product contains cryptographic features and is subject to United States and local country laws governing import, export, transfer and use. Delivery of Cisco cryptographic products does not imply third-party authority to import, export, distribute or use encryption. Importers, exporters, distributors and users are responsible for compliance with U.S. and local country laws. By using this product you agree to comply with applicable laws and regulations. If you are unable to comply with U.S. and local laws, return this product immediately.

A summary of U.S. laws governing Cisco cryptographic products may be found at: <http://www.cisco.com/wwl/export/crypto/tool/stqrg.html>

If you require further assistance please contact us by sending email to [export@cisco.com](mailto:export@cisco.com).

```
cisco C9300-48P (X86) processor with 818597K/6147K bytes of memory.
Processor board ID FCW2049G03S
2048K bytes of non-volatile configuration memory.
8388608K bytes of physical memory.
1638400K bytes of Crash Files at crashinfo:.
11264000K bytes of Flash at flash:.
0K bytes of WebUI ODM Files at webui:.
```

```
Base Ethernet MAC Address       : 04:6c:9d:01:3b:80
Motherboard Assembly Number    : 73-17956-04
Motherboard Serial Number      : FOC20465ABU
Model Revision Number          : P4B
Motherboard Revision Number    : 04
Model Number                   : C9300-48P
System Serial Number           : FCW2049G03S
```

```
%INIT: waited 0 seconds for NVRAM to be available
```

```
Defaulting CPP : Policer rate for all classes will be set to their defaults
```

```
Press RETURN to get started!
```

The following example displays software bootup in bundle mode:

```
switch: boot flash:cat9k_iosxe.16.05.01a.SPA.bin

Attempting to boot from [flash:cat9k_iosxe.16.05.01a.SPA.bin]
Located cat9k_iosxe.16.05.01a.SPA.bin
#####
Warning: ignoring ROMMON var "BOOT_PARAM"

Waiting for 120 seconds for other switches to boot
#####
Switch number is 3
```

## Restricted Rights Legend

Use, duplication, or disclosure by the Government is subject to restrictions as set forth in subparagraph (c) of the Commercial Computer Software - Restricted Rights clause at FAR sec. 52.227-19 and subparagraph (c) (1) (ii) of the Rights in Technical Data and Computer Software clause at DFARS sec. 252.227-7013.

cisco Systems, Inc.  
170 West Tasman Drive  
San Jose, California 95134-1706

Cisco IOS Software [Everest], Catalyst L3 Switch Software (CAT9K\_IOSXE), Version 16.5.1a, RELEASE SOFTWARE (fc2)  
Technical Support: <http://www.cisco.com/techsupport>  
Copyright (c) 1986-2017 by Cisco Systems, Inc.  
Compiled Tue 30-May-17 00:36 by mcpre

Cisco IOS-XE software, Copyright (c) 2005-2017 by cisco Systems, Inc. All rights reserved. Certain components of Cisco IOS-XE software are licensed under the GNU General Public License ("GPL") Version 2.0. The software code licensed under GPL Version 2.0 is free software that comes with ABSOLUTELY NO WARRANTY. You can redistribute and/or modify such GPL code under the terms of GPL Version 2.0. For more details, see the documentation or "License Notice" file accompanying the IOS-XE software, or the applicable URL provided on the flyer accompanying the IOS-XE software.

FIPS: Flash Key Check : Begin  
FIPS: Flash Key Check : End, Not Found, FIPS Mode Not Enabled

This product contains cryptographic features and is subject to United States and local country laws governing import, export, transfer and use. Delivery of Cisco cryptographic products does not imply third-party authority to import, export, distribute or use encryption. Importers, exporters, distributors and users are responsible for compliance with U.S. and local country laws. By using this product you agree to comply with applicable laws and regulations. If you are unable to comply with U.S. and local laws, return this product immediately.

A summary of U.S. laws governing Cisco cryptographic products may be found at:  
<http://www.cisco.com/wwl/export/crypto/tool/stqrg.html>

If you require further assistance please contact us by sending email to [export@cisco.com](mailto:export@cisco.com).

cisco C9300-24U (X86) processor with 818597K/6147K bytes of memory.  
Processor board ID FCW2111G00X  
2048K bytes of non-volatile configuration memory.  
8388608K bytes of physical memory.  
1638400K bytes of Crash Files at crashinfo:.  
11264000K bytes of Flash at flash:.  
15633392K bytes of USB Flash at usbflash0:.  
0K bytes of WebUI ODM Files at webui:.

## Example: Emergency Installation

```

Base Ethernet MAC Address      : 04:6c:9d:1e:2a:80
Motherboard Assembly Number   : 73-17954-05
Motherboard Serial Number     : FOC21094MWL
Model Revision Number         : PP
Motherboard Revision Number   : 05
Model Number                  : C9300-24U
System Serial Number          : FCW2111G00X

%INIT: waited 0 seconds for NVRAM to be available

Defaulting CPP : Policer rate for all classes will be set to their defaults

Press RETURN to get started!

```

## Example: Emergency Installation

The following is a sample output of the **emergency-install** boot command:

```

switch: emergency-install tftp://10.10.0.10/auto/tftpboot/X86/cat9k_iosxe.16.05.01a.SPA.bin
WARNING: The system partition (bootflash:) will be erased during the system recovery install
process.
Are you sure you want to proceed? [y] y/n [n]: y
Starting system recovery (tftp://210.10.0.10/auto/tftpboot/X86/cat9k_iosxe.16.05.01a.SPA.bin)
...
Attempting to boot from [sda9:cat9k-recovery.SSA.bin]
Located cat9k-recovery.SSA.bin
#####

Warning: ignoring ROMMON var "BOOT_PARAM"

PLATFORM_TYPE C9300 speed 9600

Booting Recovery Image 16.5.1a

Initiating Emergency Installation of bundle
tftp://10.10.0.10/auto/tftpboot/X86/cat9k_iosxe.16.05.01a.SPA.bin

Downloading bundle tftp://10.10.0.10/auto/tftpboot/X86/cat9k_iosxe.16.05.01a.SPA.bin...
curl_vrf=2
  % Total    % Received % Xferd  Average Speed   Time    Time     Time  Current
                                 Dload  Upload   Total   Spent    Left  Speed
100 485M  100 485M    0     0  5143k      0  0:01:36  0:01:36  --:--:-- 5256k
100 485M  100 485M    0     0  5143k      0  0:01:36  0:01:36  --:--:-- 5143k

Validating bundle tftp://10.10.0.10/auto/tftpboot/X86/cat9k_iosxe.16.05.01a.SPA.bin...
Installing bundle tftp://10.10.0.10/auto/tftpboot/X86/cat9k_iosxe.16.05.01a.SPA.bin...
Verifying bundle tftp://10.10.0.10/auto/tftpboot/X86/cat9k_iosxe.16.05.01a.SPA.bin...
Package cat9k-cc_srdriver.16.05.01a.SPA.pkg /temp//stage/cat9k-cc_srdriver.16.05.01a.SPA.pkg
is Digitally Signed
Package cat9k-espbase.16.05.01a.SPA.pkg /temp//stage/cat9k-espbase.16.05.01a.SPA.pkg is
Digitally Signed
Package cat9k-guestshell.16.05.01a.SPA.pkg /temp//stage/cat9k-guestshell.16.05.01a.SPA.pkg
is Digitally Signed
Package cat9k-rpbase.16.05.01a.SPA.pkg /temp//stage/cat9k-rpbase.16.05.01a.SPA.pkg is
Digitally Signed

```



```

Package cat9k-sipbase.16.05.01a.SPA.pkg /temp//stage/cat9k-sipbase.16.05.01a.SPA.pkg is
Digitally Signed
Package cat9k-sipspa.16.05.01a.SPA.pkg /temp//stage/cat9k-sipspa.16.05.01a.SPA.pkg is
Digitally Signed
Package cat9k-srdriver.16.05.01a.SPA.pkg /temp//stage/cat9k-srdriver.16.05.01a.SPA.pkg is
Digitally Signed
Package cat9k-webui.16.05.01a.SPA.pkg /temp//stage/cat9k-webui.16.05.01a.SPA.pkg is Digitally
Signed
Package cat9k-wlc.16.05.01a.SPA.pkg /temp//stage/cat9k-wlc.16.05.01a.SPA.pkg is Digitally
Signed
Package /cat9k-rpboot.16.05.01a.SPA.pkg /temp//rpboot/cat9k-rpboot.16.05.01a.SPA.pkg is
Digitally Signed
Preparing flash....
Flash filesystem unmounted successfully /dev/sdb3
Syncing device....
Emergency Install successful... Rebooting
Will reboot now

Initializing Hardware...

System Bootstrap, Version 16.5.2r, RELEASE SOFTWARE (P)
Compiled Wed 05/31/2017 15:58:35.22 by rel

Current image running:
Primary Rommon Image

Last reset cause: SoftwareReload
C9300-24U platform with 8388608 Kbytes of main memory

```

## Example: Managing an Update Package

The following example shows how to add a software package file:

```

Device# install add file flash:cat9k_iosxe.16.06.02.SPA.bin activate commit

install_add_activate_commit: START Mon Oct 30 19:54:51 UTC 2017

System configuration has been modified.
Press Yes(y) to save the configuration and proceed.
Press No(n) for proceeding without saving the configuration.
Press Quit(q) to exit, you may save configuration and re-enter the command. [y/n/q]y
Building configuration...

[OK]Modified configuration has been saved

*Oct 30 19:54:55.633: %IOSXE-5-PLATFORM: Switch 1 R0/0: Oct 30 19:54:55 install_engine.sh:

%INSTALL-5-INSTALL_START_INFO: Started install one-shot
flash:cat9k_iosxe.16.06.02.SPA.bininstall_add_activate_commit: Adding PACKAGE

This operation requires a reload of the system. Do you want to proceed?
Please confirm you have changed boot config to flash:packages.conf [y/n]y

--- Starting initial file syncing ---
Info: Finished copying flash:cat9k_iosxe.16.06.02.SPA.bin to the selected switch(es)
Finished initial file syncing

--- Starting Add ---
Performing Add on all members
  [1] Add package(s) on switch 1
  [1] Finished Add on switch 1
Checking status of Add on [1]

```

## Example: Managing an Update Package

```

Add: Passed on [1]
Finished Add

install_add_activate_commit: Activating PACKAGE
Following packages shall be activated:
/flash/cat9k-wlc.16.06.02.SPA.pkg
/flash/cat9k-webui.16.06.02.SPA.pkg
/flash/cat9k-srdriver.16.06.02.SPA.pkg
/flash/cat9k-sipspace.16.06.02.SPA.pkg
/flash/cat9k-sipbase.16.06.02.SPA.pkg
/flash/cat9k-rpboot.16.06.02.SPA.pkg
/flash/cat9k-rpbase.16.06.02.SPA.pkg
/flash/cat9k-guestshell.16.06.02.SPA.pkg
/flash/cat9k-espspace.16.06.02.SPA.pkg
/flash/cat9k-cc_srdriver.16.06.02.SPA.pkg

This operation requires a reload of the system. Do you want to proceed? [y/n]y
--- Starting Activate ---
Performing Activate on all members
  [1] Activate package(s) on switch 1
  [1] Finished Activate on switch 1
Checking status of Activate on [1]
Activate: Passed on [1]
Finished Activate

--- Starting Commit ---
Performing Commit on all members

*Oct 30 19:57:41.145: %IOSXE-5-PLATFORM: Switch 1 R0/0: Oct 30 19:57:41 rollback_timer.sh:

%INSTALL-5-INSTALL_AUTO_ABORT_TIMER_PROGRESS: Install auto abort timer will expire in 7200
seconds [1]
Commit package(s) on switch 1
  [1] Finished Commit on switch 1
Checking status of Commit on [1]
Commit: Passed on [1]
Finished Commit

Install will reload the system now!
SUCCESS: install_add_activate_commit Mon Oct 30 19:57:48 UTC 2017

Device#
*Oct 30 19:57:48.384: %IOSXE-5-PLATFORM: Switch 1 R0/0: Oct 30 19:57:48 install_engine.sh:

%INSTALL-5-INSTALL_COMPLETED_INFO: Completed install one-shot PACKAGE
flash:cat9k_iosxe.16.06.02.SPA.bin

Chassis 1 reloading, reason - Reload command

```

The following is a sample output of the **show install summary** command after adding a software package file to a device:

```

Device# show install summary

[ R0 ] Installed Package(s) Information:
State (St): I - Inactive, U - Activated & Uncommitted,
           C - Activated & Committed, D - Deactivated & Uncommitted
-----
Type  St   Filename/Version
-----
IMG   I    16.6.1.0
IMG   C    16.6.2.0

```

The following example shows how to activate an added software package file:

```

Device# install activate

install_activate: START Mon Oct 30 20:14:20 UTC 2017
install_activate: Activating PACKAGE

*Oct 30 20:14:21.379: %IOSXE-5-PLATFORM: Switch 1 R0/0: Oct 30 20:14:21 install_engine.sh:

%INSTALL-5-INSTALL_START_INFO: Started install activateFollowing packages shall be activated:
/flash/cat9k-wlc.BLD_POLARIS_DEV_LATEST_20171029_082249.SSA.pkg
/flash/cat9k-webui.BLD_POLARIS_DEV_LATEST_20171029_082249.SSA.pkg
/flash/cat9k-srdriver.BLD_POLARIS_DEV_LATEST_20171029_082249.SSA.pkg
/flash/cat9k-sipsa.BLD_POLARIS_DEV_LATEST_20171029_082249.SSA.pkg
/flash/cat9k-sibase.BLD_POLARIS_DEV_LATEST_20171029_082249.SSA.pkg
/flash/cat9k-rpboot.BLD_POLARIS_DEV_LATEST_20171029_082249.SSA.pkg
/flash/cat9k-rpbase.BLD_POLARIS_DEV_LATEST_20171029_082249.SSA.pkg
/flash/cat9k-guestshell.BLD_POLARIS_DEV_LATEST_20171029_082249.SSA.pkg
/flash/cat9k-espbase.BLD_POLARIS_DEV_LATEST_20171029_082249.SSA.pkg
/flash/cat9k-cc_srdriver.BLD_POLARIS_DEV_LATEST_20171029_082249.SSA.pkg

This operation requires a reload of the system. Do you want to proceed? [y/n]y
--- Starting Activate ---
Performing Activate on all members
[1] Activate package(s) on switch 1
--- Starting list of software package changes ---
Old files list:
  Removed cat9k-cc_srdriver.16.06.02.SPA.pkg
  Removed cat9k-espbase.16.06.02.SPA.pkg
  Removed cat9k-guestshell.16.06.02.SPA.pkg
  Removed cat9k-rpbase.16.06.02.SPA.pkg
  Removed cat9k-rpboot.16.06.02.SPA.pkg
  Removed cat9k-sibase.16.06.02.SPA.pkg
  Removed cat9k-sipsa.16.06.02.SPA.pkg
  Removed cat9k-srdriver.16.06.02.SPA.pkg
  Removed cat9k-webui.16.06.02.SPA.pkg
  Removed cat9k-wlc.16.06.02.SPA.pkg
New files list:
  Added cat9k-cc_srdriver.BLD_POLARIS_DEV_LATEST_20171029_082249.SSA.pkg
  Added cat9k-espbase.BLD_POLARIS_DEV_LATEST_20171029_082249.SSA.pkg
  Added cat9k-guestshell.BLD_POLARIS_DEV_LATEST_20171029_082249.SSA.pkg
  Added cat9k-rpbase.BLD_POLARIS_DEV_LATEST_20171029_082249.SSA.pkg
  Added cat9k-rpboot.BLD_POLARIS_DEV_LATEST_20171029_082249.SSA.pkg
  Added cat9k-sibase.BLD_POLARIS_DEV_LATEST_20171029_082249.SSA.pkg
  Added cat9k-sipsa.BLD_POLARIS_DEV_LATEST_20171029_082249.SSA.pkg
  Added cat9k-srdriver.BLD_POLARIS_DEV_LATEST_20171029_082249.SSA.pkg
  Added cat9k-webui.BLD_POLARIS_DEV_LATEST_20171029_082249.SSA.pkg
  Added cat9k-wlc.BLD_POLARIS_DEV_LATEST_20171029_082249.SSA.pkg
  Finished list of software package changes
[1] Finished Activate on switch 1
Checking status of Activate on [1]
Activate: Passed on [1]
Finished Activate

*Oct 30 20:15:56.572: %IOSXE-5-PLATFORM: Switch 1 R0/0: Oct 30 20:15:56 rollback_timer.sh:
%INSTALL-5-INSTALL_AUTO_ABORT_TIMER_PROGRESS: Install auto abort timer will expire in 7200
seconds
Install will reload the system now!
SUCCESS: install_activate Mon Oct 30 20:16:01 UTC 2017

Device#

```

## Example: Managing an Update Package

```
*Oct 30 20:16:01.935: %IOSXE-5-PLATFORM: Switch 1 R0/0: Oct 30 20:16:01
install_engine.sh: %INSTALL-5-INSTALL_COMPLETED_INFO: Completed install activate PACKAGE
Chassis 1 reloading, reason - Reload command
```

The following sample output from the **show install summary** command displays the status of the software package as active and uncommitted:

```
Device# show install summary

[ R0 ] Installed Package(s) Information:
State (St): I - Inactive, U - Activated & Uncommitted,
           C - Activated & Committed, D - Deactivated & Uncommitted
-----
Type  St   Filename/Version
-----
IMG   I    16.6.2.0
IMG   U    16.6.1.0
Device#
```

The following example shows how to execute the **install commit** command:

```
Device# install commit
install_commit: START Fri Jun 23 21:24:45 IST 2017
install_commit: Committing PACKAGE

--- Starting Commit ---
Performing Commit on Active/Standby
[R0] Commit package(s) on R0
[R0] Finished Commit on R0
Checking status of Commit on [R0]
Commit: Passed on [R0]
Finished Commit

SUCCESS: install_commit  Fri Jun 23 21:24:48 IST 2017

Device#
```

The following example shows how to rollback an update package to the base package:

```
Device# install rollback to committed

install_rollback: START Mon Oct 30 20:53:33 UTC 2017

This operation requires a reload of the system. Do you want to proceed? [y/n]

*Oct 30 20:53:34.713: %IOSXE-5-PLATFORM: Switch 1 R0/0: Oct 30 20:53:34
install_engine.sh: %INSTALL-5-INSTALL_START_INFO: Started install rollback

--- Starting Rollback ---
Performing Rollback on all members
[1] Rollback package(s) on switch 1
--- Starting rollback impact ---
Changes that are part of this rollback
Current   :  rp 0 0   rp_boot           cat9k-rpboot.16.06.02.prd9.SPA.pkg
Current   :  rp 1 0   rp_boot           cat9k-rpboot.16.06.02.prd9.SPA.pkg
Replacement:  rp 0 0   rp_boot           cat9k-rpboot.16.06.02.SPA.pkg
Replacement:  rp 1 0   rp_boot           cat9k-rpboot.16.06.02.SPA.pkg
Current   :  cc 0 0   cc_srdriver      cat9k-cc_srdriver.16.06.02.prd9.SPA.pkg
Current   :  cc 0 0   cc                cat9k-sipbase.16.06.02.prd9.SPA.pkg
Current   :  cc 0 0   cc_spa             cat9k-sipspa.16.06.02.prd9.SPA.pkg
Current   :  cc 1 0   cc_srdriver      cat9k-cc_srdriver.16.06.02.prd9.SPA.pkg
Current   :  cc 1 0   cc                cat9k-sipbase.16.06.02.prd9.SPA.pkg
```

```

Current      : cc 1 0   cc_spa      cat9k-sipspace.16.06.02.pr9.SPA.pkg
Current      : cc 10 0  cc          cat9k-sipbase.16.06.02.pr9.SPA.pkg
Current      : cc 10 0  cc_spa      cat9k-sipspace.16.06.02.pr9.SPA.pkg
Current      : cc 10 0  cc_srdriver  cat9k-cc_srdriver.16.06.02.pr9.SPA.pkg
Current      : cc 2  0  cc_srdriver  cat9k-cc_srdriver.16.06.02.pr9.SPA.pkg
Current      : cc 2  0  cc          cat9k-sipbase.16.06.02.pr9.SPA.pkg
Current      : cc 2  0  cc_spa      cat9k-sipspace.16.06.02.pr9.SPA.pkg
Current      : cc 3  0  cc_srdriver  cat9k-cc_srdriver.16.06.02.pr9.SPA.pkg
Current      : cc 3  0  cc          cat9k-sipbase.16.06.02.pr9.SPA.pkg
Current      : cc 3  0  cc_spa      cat9k-sipspace.16.06.02.pr9.SPA.pkg
Current      : cc 4  0  cc_srdriver  cat9k-cc_srdriver.16.06.02.pr9.SPA.pkg
Current      : cc 4  0  cc          cat9k-sipbase.16.06.02.pr9.SPA.pkg
Current      : cc 4  0  cc_spa      cat9k-sipspace.16.06.02.pr9.SPA.pkg
Current      : cc 5  0  cc_srdriver  cat9k-cc_srdriver.16.06.02.pr9.SPA.pkg
Current      : cc 5  0  cc          cat9k-sipbase.16.06.02.pr9.SPA.pkg
Current      : cc 5  0  cc_spa      cat9k-sipspace.16.06.02.pr9.SPA.pkg
Current      : cc 6  0  cc_srdriver  cat9k-cc_srdriver.16.06.02.pr9.SPA.pkg
Current      : cc 6  0  cc          cat9k-sipbase.16.06.02.pr9.SPA.pkg
Current      : cc 6  0  cc_spa      cat9k-sipspace.16.06.02.pr9.SPA.pkg
Current      : cc 7  0  cc_srdriver  cat9k-cc_srdriver.16.06.02.pr9.SPA.pkg
Current      : cc 7  0  cc          cat9k-sipbase.16.06.02.pr9.SPA.pkg
Current      : cc 7  0  cc_spa      cat9k-sipspace.16.06.02.pr9.SPA.pkg
Current      : cc 8  0  cc_srdriver  cat9k-cc_srdriver.16.06.02.pr9.SPA.pkg
Current      : cc 8  0  cc          cat9k-sipbase.16.06.02.pr9.SPA.pkg
Current      : cc 8  0  cc_spa      cat9k-sipspace.16.06.02.pr9.SPA.pkg
Current      : cc 9  0  cc_srdriver  cat9k-cc_srdriver.16.06.02.pr9.SPA.pkg
Current      : cc 9  0  cc          cat9k-sipbase.16.06.02.pr9.SPA.pkg
Current      : cc 9  0  cc_spa      cat9k-sipspace.16.06.02.pr9.SPA.pkg
Current      : fp 0  0  fp          cat9k-espspace.16.06.02.pr9.SPA.pkg
Current      : fp 1  0  fp          cat9k-espspace.16.06.02.pr9.SPA.pkg
Current      : rp 0  0  guestshell  cat9k-guestshell.16.06.02.pr9.SPA.pkg
Current      : rp 0  0  rp_base      cat9k-rpbase.16.06.02.pr9.SPA.pkg
Current      : rp 0  0  rp_daemons  cat9k-rpbase.16.06.02.pr9.SPA.pkg
Current      : rp 0  0  rp_iosd      cat9k-rpbase.16.06.02.pr9.SPA.pkg
Current      : rp 0  0  rp_security  cat9k-rpbase.16.06.02.pr9.SPA.pkg
Current      : rp 0  0  rp_webui     cat9k-webui.16.06.02.pr9.SPA.pkg
Current      : rp 0  0  rp_wlc       cat9k-wlc.16.06.02.pr9.SPA.pkg
Current      : rp 0  0  srdriver     cat9k-srdriver.16.06.02.pr9.SPA.pkg
Current      : rp 1  0  guestshell  cat9k-guestshell.16.06.02.pr9.SPA.pkg
Current      : rp 1  0  rp_base      cat9k-rpbase.16.06.02.pr9.SPA.pkg
Current      : rp 1  0  rp_daemons  cat9k-rpbase.16.06.02.pr9.SPA.pkg
Current      : rp 1  0  rp_iosd      cat9k-rpbase.16.06.02.pr9.SPA.pkg
Current      : rp 1  0  rp_security  cat9k-rpbase.16.06.02.pr9.SPA.pkg
Current      : rp 1  0  rp_webui     cat9k-webui.16.06.02.pr9.SPA.pkg
Current      : rp 1  0  rp_wlc       cat9k-wlc.16.06.02.pr9.SPA.pkg
Current      : rp 1  0  srdriver     cat9k-srdriver.16.06.02.pr9.SPA.pkg
Replacement: cc 0  0  cc_srdriver  cat9k-cc_srdriver.16.06.02.SPA.pkg
Replacement: cc 0  0  cc          cat9k-sipbase.16.06.02.SPA.pkg
Replacement: cc 0  0  cc_spa      cat9k-sipspace.16.06.02.SPA.pkg
Replacement: cc 1  0  cc_srdriver  cat9k-cc_srdriver.16.06.02.SPA.pkg
Replacement: cc 1  0  cc          cat9k-sipbase.16.06.02.SPA.pkg
Replacement: cc 1  0  cc_spa      cat9k-sipspace.16.06.02.SPA.pkg
Replacement: cc 10 0  cc          cat9k-sipbase.16.06.02.SPA.pkg
Replacement: cc 10 0  cc_spa      cat9k-sipspace.16.06.02.SPA.pkg
Replacement: cc 10 0  cc_srdriver  cat9k-cc_srdriver.16.06.02.SPA.pkg
Replacement: cc 2  0  cc_srdriver  cat9k-cc_srdriver.16.06.02.SPA.pkg
Replacement: cc 2  0  cc          cat9k-sipbase.16.06.02.SPA.pkg
Replacement: cc 2  0  cc_spa      cat9k-sipspace.16.06.02.SPA.pkg
Replacement: cc 3  0  cc_srdriver  cat9k-cc_srdriver.16.06.02.SPA.pkg
Replacement: cc 3  0  cc          cat9k-sipbase.16.06.02.SPA.pkg
Replacement: cc 3  0  cc_spa      cat9k-sipspace.16.06.02.SPA.pkg
Replacement: cc 4  0  cc_srdriver  cat9k-cc_srdriver.16.06.02.SPA.pkg
Replacement: cc 4  0  cc          cat9k-sipbase.16.06.02.SPA.pkg
Replacement: cc 4  0  cc_spa      cat9k-sipspace.16.06.02.SPA.pkg

```

## Example: Managing an Update Package

```

Replacement: cc 5 0 cc_srdriver cat9k-cc_srdriver.16.06.02.SPA.pkg
Replacement: cc 5 0 cc cat9k-sipbase.16.06.02.SPA.pkg
Replacement: cc 5 0 cc_spa cat9k-sipspace.16.06.02.SPA.pkg
Replacement: cc 6 0 cc_srdriver cat9k-cc_srdriver.16.06.02.SPA.pkg
Replacement: cc 6 0 cc cat9k-sipbase.16.06.02.SPA.pkg
Replacement: cc 6 0 cc_spa cat9k-sipspace.16.06.02.SPA.pkg
Replacement: cc 7 0 cc_srdriver cat9k-cc_srdriver.16.06.02.SPA.pkg
Replacement: cc 7 0 cc cat9k-sipbase.16.06.02.SPA.pkg
Replacement: cc 7 0 cc_spa cat9k-sipspace.16.06.02.SPA.pkg
Replacement: cc 8 0 cc_srdriver cat9k-cc_srdriver.16.06.02.SPA.pkg
Replacement: cc 8 0 cc cat9k-sipbase.16.06.02.SPA.pkg
Replacement: cc 8 0 cc_spa cat9k-sipspace.16.06.02.SPA.pkg
Replacement: cc 9 0 cc_srdriver cat9k-cc_srdriver.16.06.02.SPA.pkg
Replacement: cc 9 0 cc cat9k-sipbase.16.06.02.SPA.pkg
Replacement: cc 9 0 cc_spa cat9k-sipspace.16.06.02.SPA.pkg
Replacement: fp 0 0 fp cat9k-espbase.16.06.02.SPA.pkg
Replacement: fp 1 0 fp cat9k-espbase.16.06.02.SPA.pkg
Replacement: rp 0 0 guestshell cat9k-guestshell.16.06.02.SPA.pkg
Replacement: rp 0 0 rp_base cat9k-rpbase.16.06.02.SPA.pkg
Replacement: rp 0 0 rp_daemons cat9k-rpbase.16.06.02.SPA.pkg
Replacement: rp 0 0 rp_iosd cat9k-rpbase.16.06.02.SPA.pkg
Replacement: rp 0 0 rp_security cat9k-rpbase.16.06.02.SPA.pkg
Replacement: rp 0 0 rp_webui cat9k-webui.16.06.02.SPA.pkg
Replacement: rp 0 0 rp_wlc cat9k-wlc.16.06.02.SPA.pkg
Replacement: rp 0 0 srdriver cat9k-srdriver.16.06.02.SPA.pkg
Replacement: rp 1 0 guestshell cat9k-guestshell.16.06.02.SPA.pkg
Replacement: rp 1 0 rp_base cat9k-rpbase.16.06.02.SPA.pkg
Replacement: rp 1 0 rp_daemons cat9k-rpbase.16.06.02.SPA.pkg
Replacement: rp 1 0 rp_iosd cat9k-rpbase.16.06.02.SPA.pkg
Replacement: rp 1 0 rp_security cat9k-rpbase.16.06.02.SPA.pkg

```

Chassis 1 reloading, reason - Reload command

```

Replacement: rp 1 0 rp_webui cat9k-webui.16.06.02.SPA.pkg
Replacement: rp 1 0 rp_wlc cat9k-wlc.16.06.02.SPA.pkg
Replacement: rp 1 0 srdriver cat9k-srdriver.16.06.02.SPA.pkg
Finished rollback impact

```

```

[1] Finished Rollback on switch 1
Checking status of Rollback on [1]
Rollback: Passed on [1]
Finished Rollback

```

```

Install will reload the system now!
SUCCESS: install_rollback Mon Oct 30 20:54:23 UTC 2017

```

```

Device#
*Oct 30 20:54:23.576: %IOSXE-5-PLATFORM: Switch 1 R0/0: Oct 30 20:54:23
install_engine.sh: %INSTALL-5-INSTALL_COMPLETED_INFO: Completed install rollback PACKAGE
*Oct 30 20:54:25.416: %STACKMGR-1-RELOAD: Switch 1 R0/0: stack_mgr:
Reloading due to reason Reload command Oct 30 20:54:31.615 FP0/0: %PMAN-5-EXITACTION:
Process manager is exiting: reload fp action requested
Oct 30 20:54

```

The following is a sample output from the **install remove inactive** command:

```

Device# install remove inactive

install_remove: START Mon Oct 30 19:51:48 UTC 2017
Cleaning up unnecessary package files
  Scanning boot directory for packages ... done.
  Preparing packages list to delete ...
  done.

The following files will be deleted:

```

```
[switch 1]:
/flash/cat9k-cc_srdriver.16.06.02.SPA.pkg
/flash/cat9k-espbase.16.06.02.SPA.pkg
/flash/cat9k-guestshell.16.06.02.SPA.pkg
/flash/cat9k-rpbase.16.06.02.SPA.pkg
/flash/cat9k-rpboot.16.06.02.SPA.pkg
/flash/cat9k-sipbase.16.06.02.SPA.pkg
/flash/cat9k-sipspa.16.06.02.SPA.pkg
/flash/cat9k-srdriver.16.06.02.SPA.pkg
/flash/cat9k-webui.16.06.02.SPA.pkg
/flash/cat9k-wlc.16.06.02.SPA.pkg
/flash/packages.conf

Do you want to remove the above files? [y/n]y
[switch 1]:
Deleting file flash:cat9k-cc_srdriver.16.06.02.SPA.pkg ... done.
Deleting file flash:cat9k-espbase.16.06.02.SPA.pkg ... done.
Deleting file flash:cat9k-guestshell.16.06.02.SPA.pkg ... done.
Deleting file flash:cat9k-rpbase.16.06.02.SPA.pkg ... done.
Deleting file flash:cat9k-rpboot.16.06.02.SPA.pkg ... done.
Deleting file flash:cat9k-sipbase.16.06.02.SPA.pkg ... done.
Deleting file flash:cat9k-sipspa.16.06.02.SPA.pkg ... done.
Deleting file flash:cat9k-srdriver.16.06.02.SPA.pkg ... done.
Deleting file flash:cat9k-webui.16.06.02.SPA.pkg ... done.
Deleting file flash:cat9k-wlc.16.06.02.SPA.pkg ... done.
Deleting file flash:packages.conf ... done.
SUCCESS: Files deleted.
--- Starting Post_Remove_Cleanup ---
Performing Post_Remove_Cleanup on all members
  [1] Post_Remove_Cleanup package(s) on switch 1
  [1] Finished Post_Remove_Cleanup on switch 1
Checking status of Post_Remove_Cleanup on [1]
Post_Remove_Cleanup: Passed on [1]
Finished Post_Remove_Cleanup

SUCCESS: install_remove Mon Oct 30 19:52:25 UTC 2017
Device#
```

The following is sample output from the **install abort** command:

```
Device# install abort

/usr/binos/conf/chasutils.sh: line 428: chasfs_is_dominica: readonly function
/usr/binos/conf/chasutils.sh: line 428: chasfs_is_dominica: readonly function
/usr/binos/conf/chasutils.sh: line 428: chasfs_is_dominica: readonly function
/usr/binos/conf/chasutils.sh: line 428: chasfs_is_dominica: readonly function
install_abort: START Mon Oct 30 20:27:32 UTC 2017
install_abort: Abort type PACKAGE subtype NONE smutype NONE

This install abort would require a reload. Do you want to proceed? [y/n]

*Oct 30 20:27:33.189: %INSTALL-5-INSTALL_START_INFO: Switch 1 R0/0: install_engine: Started
install abort
--- Starting Abort ---
Performing Abort on all members
/usr/binos/conf/chasutils.sh: line 428: chasfs_is_dominica: readonly function
/usr/binos/conf/chasutils.sh: line 428: chasfs_is_dominica: readonly function
/usr/binos/conf/chasutils.sh: line 428: chasfs_is_dominica: readonly function
/usr/binos/conf/chasutils.sh: line 428: chasfs_is_dominica: readonly function
/usr/binos/conf/chasutils.sh: line 428: chasfs_is_dominica: readonly function
/usr/binos/conf/chasutils.sh: line 428: chasfs_is_dominica: readonly function
  [1] Abort package(s) on switch 1
  --- Starting rollback impact ---
  Changes that are part of this rollback
```

## Example: Managing an Update Package

```

Current      : rp 0 0  rp_boot
cat9k-rpboot.BLD_POLARIS_DEV_LATEST_20171029_082249.SSA.pkg
Current      : rp 1 0  rp_boot
cat9k-rpboot.BLD_POLARIS_DEV_LATEST_20171029_082249.SSA.pkg
Replacement: rp 0 0  rp_boot          cat9k-rpboot.16.06.02.SPA.pkg
Replacement: rp 1 0  rp_boot          cat9k-rpboot.16.06.02.SPA.pkg
Current      : cc 0 0  cc_srdriver
cat9k-cc_srdriver.BLD_POLARIS_DEV_LATEST_20171029_082249.SSA.pkg
Current      : cc 0 0  cc
cat9k-sipbase.BLD_POLARIS_DEV_LATEST_20171029_082249.SSA.pkg
Current      : cc 0 0  cc_spa
cat9k-sipspa.BLD_POLARIS_DEV_LATEST_20171029_082249.SSA.pkg
Current      : cc 1 0  cc_srdriver
cat9k-cc_srdriver.BLD_POLARIS_DEV_LATEST_20171029_082249.SSA.pkg
Current      : cc 1 0  cc
cat9k-sipbase.BLD_POLARIS_DEV_LATEST_20171029_082249.SSA.pkg
Current      : cc 1 0  cc_spa
cat9k-sipspa.BLD_POLARIS_DEV_LATEST_20171029_082249.SSA.pkg
Current      : cc 10 0  cc
cat9k-sipbase.BLD_POLARIS_DEV_LATEST_20171029_082249.SSA.pkg
Current      : cc 10 0  cc_spa
cat9k-sipspa.BLD_POLARIS_DEV_LATEST_20171029_082249.SSA.pkg
Current      : cc 10 0  cc_srdriver
cat9k-cc_srdriver.BLD_POLARIS_DEV_LATEST_20171029_082249.SSA.pkg
Current      : cc 2 0  cc_srdriver
cat9k-cc_srdriver.BLD_POLARIS_DEV_LATEST_20171029_082249.SSA.pkg
Current      : cc 2 0  cc
cat9k-sipbase.BLD_POLARIS_DEV_LATEST_20171029_082249.SSA.pkg
Current      : cc 2 0  cc_spa
cat9k-sipspa.BLD_POLARIS_DEV_LATEST_20171029_082249.SSA.pkg
Current      : cc 3 0  cc_srdriver
cat9k-cc_srdriver.BLD_POLARIS_DEV_LATEST_20171029_082249.SSA.pkg
Current      : cc 3 0  cc
cat9k-sipbase.BLD_POLARIS_DEV_LATEST_20171029_082249.SSA.pkg
Current      : cc 3 0  cc_spa
cat9k-sipspa.BLD_POLARIS_DEV_LATEST_20171029_082249.SSA.pkg
Current      : cc 4 0  cc_srdriver
cat9k-cc_srdriver.BLD_POLARIS_DEV_LATEST_20171029_082249.SSA.pkg
Current      : cc 4 0  cc
cat9k-sipbase.BLD_POLARIS_DEV_LATEST_20171029_082249.SSA.pkg
Current      : cc 4 0  cc_spa
cat9k-sipspa.BLD_POLARIS_DEV_LATEST_20171029_082249.SSA.pkg
Current      : cc 5 0  cc_srdriver
cat9k-cc_srdriver.BLD_POLARIS_DEV_LATEST_20171029_082249.SSA.pkg
Current      : cc 5 0  cc
cat9k-sipbase.BLD_POLARIS_DEV_LATEST_20171029_082249.SSA.pkg
Current      : cc 5 0  cc_spa
cat9k-sipspa.BLD_POLARIS_DEV_LATEST_20171029_082249.SSA.pkg
Current      : cc 6 0  cc_srdriver
cat9k-cc_srdriver.BLD_POLARIS_DEV_LATEST_20171029_082249.SSA.pkg
Current      : cc 6 0  cc
cat9k-sipbase.BLD_POLARIS_DEV_LATEST_20171029_082249.SSA.pkg
Current      : cc 6 0  cc_spa
cat9k-sipspa.BLD_POLARIS_DEV_LATEST_20171029_082249.SSA.pkg
Current      : cc 7 0  cc_srdriver
cat9k-cc_srdriver.BLD_POLARIS_DEV_LATEST_20171029_082249.SSA.pkg
Current      : cc 7 0  cc
cat9k-sipbase.BLD_POLARIS_DEV_LATEST_20171029_082249.SSA.pkg
Current      : cc 7 0  cc_spa
cat9k-sipspa.BLD_POLARIS_DEV_LATEST_20171029_082249.SSA.pkg
Current      : cc 8 0  cc_srdriver
cat9k-cc_srdriver.BLD_POLARIS_DEV_LATEST_20171029_082249.SSA.pkg
Current      : cc 8 0  cc
cat9k-sipbase.BLD_POLARIS_DEV_LATEST_20171029_082249.SSA.pkg

```



```

Current      : cc 8 0  cc_spa
cat9k-sipspa.BLD_POLARIS_DEV_LATEST_20171029_082249.SSA.pkg
Current      : cc 9 0  cc_srdriver
cat9k-cc_srdriver.BLD_POLARIS_DEV_LATEST_20171029_082249.SSA.pkg
Current      : cc 9 0  cc
cat9k-sipbase.BLD_POLARIS_DEV_LATEST_20171029_082249.SSA.pkg
Current      : cc 9 0  cc_spa
cat9k-sipspa.BLD_POLARIS_DEV_LATEST_20171029_082249.SSA.pkg
Current      : fp 0 0  fp
cat9k-espbase.BLD_POLARIS_DEV_LATEST_20171029_082249.SSA.pkg
Current      : fp 1 0  fp
cat9k-espbase.BLD_POLARIS_DEV_LATEST_20171029_082249.SSA.pkg
Current      : rp 0 0  guestshell
cat9k-guestshell.BLD_POLARIS_DEV_LATEST_20171029_082249.SSA.pkg
Current      : rp 0 0  rp_base
cat9k-rpbase.BLD_POLARIS_DEV_LATEST_20171029_082249.SSA.pkg
Current      : rp 0 0  rp_daemons
cat9k-rpbase.BLD_POLARIS_DEV_LATEST_20171029_082249.SSA.pkg
Current      : rp 0 0  rp_iosd
cat9k-rpbase.BLD_POLARIS_DEV_LATEST_20171029_082249.SSA.pkg
Current      : rp 0 0  rp_security
cat9k-rpbase.BLD_POLARIS_DEV_LATEST_20171029_082249.SSA.pkg
Current      : rp 0 0  rp_webui
cat9k-webui.BLD_POLARIS_DEV_LATEST_20171029_082249.SSA.pkg
Current      : rp 0 0  rp_wlc
cat9k-wlc.BLD_POLARIS_DEV_LATEST_20171029_082249.SSA.pkg
Current      : rp 0 0  srdriver
cat9k-srdriver.BLD_POLARIS_DEV_LATEST_20171029_082249.SSA.pkg
Current      : rp 1 0  guestshell
cat9k-guestshell.BLD_POLARIS_DEV_LATEST_20171029_082249.SSA.pkg
Current      : rp 1 0  rp_base
cat9k-rpbase.BLD_POLARIS_DEV_LATEST_20171029_082249.SSA.pkg
Current      : rp 1 0  rp_daemons
cat9k-rpbase.BLD_POLARIS_DEV_LATEST_20171029_082249.SSA.pkg
Current      : rp 1 0  rp_iosd
cat9k-rpbase.BLD_POLARIS_DEV_LATEST_20171029_082249.SSA.pkg
Current      : rp 1 0  rp_security
cat9k-rpbase.BLD_POLARIS_DEV_LATEST_20171029_082249.SSA.pkg
Current      : rp 1 0  rp_webui
cat9k-webui.BLD_POLARIS_DEV_LATEST_20171029_082249.SSA.pkg
Current      : rp 1 0  rp_wlc
cat9k-wlc.BLD_POLARIS_DEV_LATEST_20171029_082249.SSA.pkg
Current      : rp 1 0  srdriver
cat9k-srdriver.BLD_POLARIS_DEV_LATEST_20171029_082249.SSA.pkg
Replacement: cc 0 0  cc_srdriver      cat9k-cc_srdriver.16.06.02.SPA.pkg
Replacement: cc 0 0  cc                cat9k-sipbase.16.06.02.SPA.pkg
Replacement: cc 0 0  cc_spa            cat9k-sipspa.16.06.02.SPA.pkg
Replacement: cc 1 0  cc_srdriver      cat9k-cc_srdriver.16.06.02.SPA.pkg
Replacement: cc 1 0  cc                cat9k-sipbase.16.06.02.SPA.pkg
Replacement: cc 1 0  cc_spa            cat9k-sipspa.16.06.02.SPA.pkg
Replacement: cc 10 0  cc               cat9k-sipbase.16.06.02.SPA.pkg
Replacement: cc 10 0  cc_spa           cat9k-sipspa.16.06.02.SPA.pkg
Replacement: cc 10 0  cc_srdriver      cat9k-cc_srdriver.16.06.02.SPA.pkg
Replacement: cc 2 0  cc_srdriver      cat9k-cc_srdriver.16.06.02.SPA.pkg
Replacement: cc 2 0  cc                cat9k-sipbase.16.06.02.SPA.pkg
Replacement: cc 2 0  cc_spa            cat9k-sipspa.16.06.02.SPA.pkg
Replacement: cc 3 0  cc_srdriver      cat9k-cc_srdriver.16.06.02.SPA.pkg
Replacement: cc 3 0  cc                cat9k-sipbase.16.06.02.SPA.pkg
Replacement: cc 3 0  cc_spa            cat9k-sipspa.16.06.02.SPA.pkg
Replacement: cc 4 0  cc_srdriver      cat9k-cc_srdriver.16.06.02.SPA.pkg
Replacement: cc 4 0  cc                cat9k-sipbase.16.06.02.SPA.pkg
Replacement: cc 4 0  cc_spa            cat9k-sipspa.16.06.02.SPA.pkg
Replacement: cc 5 0  cc_srdriver      cat9k-cc_srdriver.16.06.02.SPA.pkg
Replacement: cc 5 0  cc                cat9k-sipbase.16.06.02.SPA.pkg

```

## Example: Managing an Update Package

```

Replacement: cc 5 0 cc_spa cat9k-sipspace.16.06.02.SPA.pkg
Replacement: cc 6 0 cc_srdriver cat9k-cc_srdriver.16.06.02.SPA.pkg
Replacement: cc 6 0 cc cat9k-sipbase.16.06.02.SPA.pkg
Replacement: cc 6 0 cc_spa cat9k-sipspace.16.06.02.SPA.pkg
Replacement: cc 7 0 cc_srdriver cat9k-cc_srdriver.16.06.02.SPA.pkg
Replacement: cc 7 0 cc cat9k-sipbase.16.06.02.SPA.pkg
Replacement: cc 7 0 cc_spa cat9k-sipspace.16.06.02.SPA.pkg
Replacement: cc 8 0 cc_srdriver cat9k-cc_srdriver.16.06.02.SPA.pkg
Replacement: cc 8 0 cc cat9k-sipbase.16.06.02.SPA.pkg
Replacement: cc 8 0 cc_spa cat9k-sipspace.16.06.02.SPA.pkg
Replacement: cc 9 0 cc_srdriver cat9k-cc_srdriver.16.06.02.SPA.pkg
Replacement: cc 9 0 cc cat9k-sipbase.16.06.02.SPA.pkg
Replacement: cc 9 0 cc_spa cat9k-sipspace.16.06.02.SPA.pkg
Replacement: fp 0 0 fp cat9k-espbase.16.06.02.SPA.pkg
Replacement: fp 1 0 fp cat9k-espbase.16.06.02.SPA.pkg
Replacement: rp 0 0 guestshell cat9k-guestshell.16.06.02.SPA.pkg
Replacement: rp 0 0 rp_base cat9k-rpbase.16.06.02.SPA.pkg
Replacement: rp 0 0 rp_daemons cat9k-rpbase.16.06.02.SPA.pkg
Replacement: rp 0 0 rp_iosd cat9k-rpbase.16.06.02.SPA.pkg
Replacement: rp 0 0 rp_security cat9k-rpbase.16.06.02.SPA.pkg
Replacement: rp 0 0 rp_webui cat9k-webui.16.06.02.SPA.pkg
Replacement: rp 0 0 rp_wlc cat9k-wlc.16.06.02.SPA.pkg
Replacement: rp 0 0 srdriver cat9k-srdriver.16.06.02.SPA.pkg
Replacement: rp 1 0 guestshell cat9k-guestshell.16.06.02.SPA.pkg
Replacement: rp 1 0 rp_base cat9k-rpbase.16.06.02.SPA.pkg
Replacement: rp 1 0 rp_daemons cat9k-rpbase.16.06.02.SPA.pkg
Replacement: rp 1 0 rp_iosd cat9k-rpbase.16.06.02.SPA.pkg
Replacement: rp 1 0 rp_security cat9k-rpbase.16.06.02.SPA.pkg
Replacement: rp 1 0 rp_webui cat9k-webui.16.06.02.SPA.pkg
Replacement: rp 1 0 rp_wlc cat9k-wlc.16.06.02.SPA.pkg
Replacement: rp 1 0 srdriver cat9k-srdriver.16.06.02.SPA.pkg
Finished rollback impact
[1] Finished Abort on switch 1
Checking status of Abort on [1]
Abort: Passed on [1]
Finished Abort

```

```

/usr/binos/conf/chasutils.sh: line 428: chasfs_is_dominica: readonly function
[1]: Performing MCU Upgrade Service
/usr/binos/conf/provfunc.sh: line 8792: $!_log_file: ambiguous redirect
SUCCESS: MCU Upgrade Service finished
Install will reload the system now!
SUCCESS: install_abort Mon Oct 30 20:28:21 UTC 2017
/usr/binos/conf/chasutils.sh: line 428: chasfs_is_dominica: readonly function

```

The following is a sample output from the **install activate auto-abort-timer** command:

```

Device# install activate auto-abort-timer 30

install_activate: START Mon Oct 30 20:42:28 UTC 2017
install_activate: Activating PACKAGE

*Oct 30 20:42:29.149: %IOSXE-5-PLATFORM: Switch 1 R0/0: Oct 30 20:42:29 install_engine.sh:

%INSTALL-5-INSTALL_START_INFO: Started install activateFollowing packages shall be activated:
/flash/cat9k-wlc.16.06.02.prd9.SPA.pkg
/flash/cat9k-webui.16.06.02.prd9.SPA.pkg
/flash/cat9k-srdriver.16.06.02.prd9.SPA.pkg
/flash/cat9k-sipspace.16.06.02.prd9.SPA.pkg
/flash/cat9k-sipbase.16.06.02.prd9.SPA.pkg
/flash/cat9k-rpboot.16.06.02.prd9.SPA.pkg
/flash/cat9k-rpbase.16.06.02.prd9.SPA.pkg
/flash/cat9k-guestshell.16.06.02.prd9.SPA.pkg
/flash/cat9k-espbase.16.06.02.prd9.SPA.pkg

```

```

/flash/cat9k-cc_srdriver.16.06.02.prd9.SPA.pkg

This operation requires a reload of the system. Do you want to proceed? [y/n]
--- Starting Activate ---
Performing Activate on all members
  [1] Activate package(s) on switch 1
    --- Starting list of software package changes ---
    Old files list:
      Removed cat9k-cc_srdriver.16.06.02.SPA.pkg
      Removed cat9k-espbase.16.06.02.SPA.pkg
      Removed cat9k-guestshell.16.06.02.SPA.pkg
      Removed cat9k-rpbase.16.06.02.SPA.pkg
      Removed cat9k-rpboot.16.06.02.SPA.pkg
      Removed cat9k-sipbase.16.06.02.SPA.pkg
      Removed cat9k-sipspa.16.06.02.SPA.pkg
      Removed cat9k-srdriver.16.06.02.SPA.pkg
      Removed cat9k-webui.16.06.02.SPA.pkg
      Removed cat9k-wlc.16.06.02.SPA.pkg
    New files list:
      Added cat9k-cc_srdriver.16.06.02.prd9.SPA.pkg
      Added cat9k-espbase.16.06.02.prd9.SPA.pkg
      Added cat9k-guestshell.16.06.02.prd9.SPA.pkg
      Added cat9k-rpbase.16.06.02.prd9.SPA.pkg
      Added cat9k-rpboot.16.06.02.prd9.SPA.pkg
      Added cat9k-sipbase.16.06.02.prd9.SPA.pkg
      Added cat9k-sipspa.16.06.02.prd9.SPA.pkg
      Added cat9k-srdriver.16.06.02.prd9.SPA.pkg
      Added cat9k-webui.16.06.02.prd9.SPA.pkg
      Added cat9k-wlc.16.06.02.prd9.SPA.pkg
    Finished list of software package changes
  [1] Finished Activate on switch 1
Checking status of Activate on [1]
Activate: Passed on [1]
Finished Activate

*Oct 30 20:43:39.249: %IOSXE-5-PLATFORM: Switch 1 R0/0: Oct 30 20:43:39 rollback_timer.sh:

%INSTALL-5-INSTALL_AUTO_ABORT_TIMER_PROGRESS: Install auto abort timer will expire in 1800
seconds
Install will reload the system now!
SUCCESS: install_activate Mon Oct 30 20:43:44 UTC 2017

Device#
*Oct 30 20:43:44.615: %IOSXE-5-PLATFORM: Switch 1 R0/0: Oct 30 20:43:44 install_engine.sh:

%INSTALL-5-INSTALL_COMPLETED_INFO: Completed install activate PACKAGE
Chassis 1 reloading, reason - Reload command

```

## Verifying Software Install

### Procedure

**Step 1**    **enable**

**Example:**

```
Device> enable
```

Enables privileged EXEC mode.

- Enter your password if prompted.

## Step 2 show install log

### Example:

```
Device# show install log
```

Displays information about all the software install operations that was performed since boot-up of the device.

```
Device# show install log

[0|install_op_boot]: START Sun Jun 11 15:01:37 Universal 2017
[0|install_op_boot]: END SUCCESS Sun Jun 11 15:01:44 Universal 2017
[1|install_commit]: START Mon Jun 12 07:27:31 UTC 2017
[1|install_commit(INFO, )]: Releasing transaction lock...
[1|install_commit(CONSOLE, )]: Committing PACKAGE
[remote|install_commit]: START Mon Jun 12 07:28:08 UTC 2017
[remote|install_commit(INFO, )]: Releasing transaction lock...
[remote|install_commit]: END SUCCESS Mon Jun 12 07:28:41 UTC 2017
[1|install_commit(INFO, )]: [1 2 3]: Performing Commit
SUCCESS: Commit finished
[1|install_commit(INFO, )]: install_commit: START Mon Jun 12 07:28:08 UTC 2017
SUCCESS: install_commit Mon Jun 12 07:28:41 UTC 2017
[1|install_commit(INFO, )]: Remote output from switch 2
[1|install_commit(INFO, )]: install_commit: START Mon Jun 12 07:28:12 UTC 2017
SUCCESS: install_commit Mon Jun 12 07:28:44 UTC 2017
[1|install_commit(INFO, )]: install_commit: START Mon Jun 12 07:28:12 UTC 2017
SUCCESS: install_commit Mon Jun 12 07:28:45 UTC 2017
[1|install_commit]: END SUCCESS Mon Jun 12 07:28:47 UTC 2017
```

## Step 3 show install summary

### Example:

```
Device# show install summary
```

Displays information about the image versions and their corresponding install state for all members/field-replaceable unit (FRU).

- The output of this command differs based on the **install** command that is executed.

```
Device# show install summary

[ R0 ] Installed Package(s) Information:
State (St): I - Inactive, U - Activated & Uncommitted,
           C - Activated & Committed, D - Deactivated & Uncommitted
-----
Type  St  Filename/Version
-----
IMG   I   16.6.2.0
IMG   C   16.6.1.0

Device#
```

## Step 4 show install package filesystem: filename

**Example:**

```
Device# show install package flash:cat9k_iosxe.16.06.01.SPA.bin
```

Displays information about the specified software install package file.

```
Device# show install package flash:cat9k_iosxe.16.06.01.SPA.bin
```

```
Package: cat9k_iosxe.16.06.01.SPA.bin
Size: 333806196
Timestamp: Sun Jun 11 14:47:23 2017 UTC
Canonical path: /flash/cat9k_iosxe.16.06.01.SPA.bin
```

```
Raw disk-file SHA1sum:
 5e9ef6ed1f7472b35eddd61df300e44b14b65ec4
Header size:      1000 bytes
Package type:     10002
Package flags:    0
Header version:   3
```

```
Internal package information:
Name: cc_srdriver
BuildTime:
ReleaseDate: Sun-27-Aug-17-09:05
BootArchitecture: none
RouteProcessor: cat9k
Platform: CAT9K
User: mcpre
PackageName: cc_srdriver
Build: BLD_V166_THROTTLE_LATEST_20170827_090555
CardTypes:
```

```
Package is not bootable.
```

```
Device#
```

**Step 5 show install active****Example:**

```
Device# show install active
```

Displays information about the active software install package.

```
Device# show install active
```

```
[ R0 ] Active Package(s) Information:
State (St): I - Inactive, U - Activated & Uncommitted,
             C - Activated & Committed, D - Deactivated & Uncommitted
```

```
-----
Type  St  Filename/Version
-----
```

```
IMG   C   16.6.2.0
-----
```

**Step 6 show install inactive****Example:**

```
Device# show install inactive
```

Displays information about the inactive packages.

```
Device# show install inactive
```

```
[ R0 ] Inactive Package(s) Information:
State (St): I - Inactive, U - Activated & Uncommitted,
           C - Activated & Committed, D - Deactivated & Uncommitted
```

```
-----
Type  St  Filename/Version
-----
```

```
IMG   I   16.7.1.0
```

```
Device#
```

### Step 7 show install committed

#### Example:

```
Device# show install committed
```

Displays information about committed packages.

```
Device# show install committed
```

```
[ R0 ] Committed Package(s) Information:
State (St): I - Inactive, U - Activated & Uncommitted,
           C - Activated & Committed, D - Deactivated & Uncommitted
```

```
-----
Type  St  Filename/Version
-----
```

```
IMG   C   16.6.1.0
```

```
Device#
```

### Step 8 show install uncommitted

#### Example:

```
Device# show install uncommitted
```

Displays information about uncommitted packages.

```
Device# show install uncommitted
```

```
[ R0 ] Uncommitted Package(s) Information:
State (St): I - Inactive, U - Activated & Uncommitted,
           C - Activated & Committed, D - Deactivated & Uncommitted
```

```
-----
Type  St  Filename/Version
-----
```

```
IMG   U   16.6.2.0
```

```
Device#
```

## Example: Configuring a Device as a DHCP Server

```
Device# configure terminal
Device(config)# ip dhcp pool pool1
Device(dhcp-config)# network 10.10.10.0 255.255.255.0
Device(dhcp-config)# boot config-boot.text
Device(dhcp-config)# default-router 10.10.10.1
Device(dhcp-config)# option 150 10.10.10.1
Device(dhcp-config)# exit
Device(config)# tftp-server flash:config-boot.text
Device(config)# interface gigabitethernet1/0/4
```

```
Device(config-if)# no switchport
Device(config-if)# ip address 10.10.10.1 255.255.255.0
Device(config-if)# end
```

## Example: Configuring DHCP Auto-Image Update

```
Device# configure terminal
Device(config)# ip dhcp pool pool1
Device(dhcp-config)# network 10.10.10.0 255.255.255.0
Device(dhcp-config)# boot config-boot.text
Device(dhcp-config)# default-router 10.10.10.1
Device(dhcp-config)# option 150 10.10.10.1
Device(dhcp-config)# option 125 hex 0000.0009.0a05.08661.7574.6f69.6e73.7461.6c6c.5f64.686370

Device(dhcp-config)# exit
Device(config)# tftp-server flash:config-boot.text
Device(config)# tftp-server flash:image_name
Device(config)# tftp-server flash:boot-config.text
Device(config)# tftp-server flash:autoinstall_dhcp
Device(config)# interface gigabitethernet1/0/4
Device(config-if)# no switchport
Device(config-if)# ip address 10.10.10.1 255.255.255.0
Device(config-if)# end
```

## Example: Configuring a Device to Download Configurations from a DHCP Server

The following example shows how to use a Layer 3 SVI interface on VLAN 99 to enable DHCP-based autoconfiguration with a saved configuration:

```
Device# configure terminal
Device(config)# boot host dhcp
Device(config)# boot host retry timeout 300
Device(config)# banner config-save ^C Caution - Saving Configuration File to NVRAM May Cause
  You to No longer Automatically Download Configuration Files at Reboot^C
Device(config)# vlan 99
Device(config-vlan)# interface vlan 99
Device(config-if)# no shutdown
Device(config-if)# end
Device# show boot

BOOT path-list:
Config file:          flash:/config.text
Private Config file: flash:/private-config.text
Enable Break:        no
Manual Boot:         no
HELPER path-list:
NVRAM/Config file
  buffer size:       32768
Timeout for Config
  Download:          300 seconds
Config Download
  via DHCP:         enabled (next boot: enabled)
Device#
```

## Example: Scheduling Software Image Reload

This example shows how to reload the software on a device on the current day at 7:30 p.m:

```
Device# reload at 19:30

Reload scheduled for 19:30:00 UTC Wed Jun 5 2013 (in 2 hours and 25 minutes)
Proceed with reload? [confirm]
```

This example shows how to reload the software on a device at a future date and time:

```
Device# reload at 02:00 jun 20

Reload scheduled for 02:00:00 UTC Thu Jun 20 2013 (in 344 hours and 53 minutes)
Proceed with reload? [confirm]
```

## Additional References For Performing Device Setup

### Related Documents

Related Topic	Document Title
Device setup commands Boot loader commands	<i>Command Reference (Catalyst 9300 Series Switches)</i>
Hardware installation	<i>Cisco Catalyst 9300 Series Switches Hardware Installation Guide</i>

## Feature History for Performing Device Setup Configuration

This table provides release and related information for features explained in this module.

These features are available on all releases subsequent to the one they were introduced in, unless noted otherwise.

Release	Feature	Feature Information
Cisco IOS XE Everest 16.5.1a	Device Setup Configuration	A device setup configuration can be performed, including auto configuration of IP address assignments and DHCP.

Use Cisco Feature Navigator to find information about platform and software image support. To access Cisco Feature Navigator, go to <http://www.cisco.com/go/cfn>.





## CHAPTER 4

# Available Licenses

---

- [Information About Available Licenses, on page 95](#)
- [How to Configure Available Licenses, on page 99](#)
- [Examples for Configuring Available Licenses, on page 117](#)
- [Feature History for Available Licenses, on page 129](#)

## Information About Available Licenses

This section provides information about the licenses that are available on Cisco Catalyst 9300 Series Switches running Cisco IOS-XE software. The information applies to all models in the series, unless indicated otherwise.

### Base and Add-On Licenses

The following base and add-on licenses are available:

#### Base Licenses

A base license is a perpetually valid, or permanent license. There is no expiration date for such a license.

- Network Essentials
- Network Advantage: Includes features available with the Network Essentials license and more.

#### Add-On Licenses

An add-on license provides Cisco innovations on the switch, and on the Cisco Digital Network Architecture Center (Cisco DNA Center).

An add-on license is valid only until a certain date. You can purchase an add-on license for a three, five, or seven year subscription period.

- DNA Essentials
- DNA Advantage: Includes features available with the DNA Essentials license and more.

### Guidelines for Using Base and Add-On Licenses

- Base licenses (Network Essentials and Network-Advantage) are ordered and fulfilled only with a perpetual or permanent license type.
- Add-on licenses (DNA Essentials and DNA Advantage) are ordered and fulfilled only with a subscription or term license type.
- An add-on license level is included when you choose a network license level. If you use DNA features, renew the license before term expiry, to continue using it. If you don't want to continue using DNA features, deactivate the add-on license and then reload the switch to continue operating with the base license capabilities.

When ordering an add-on license with a base license, note the combinations that are permitted and those that are not permitted:

**Table 7: Table 4. Permitted Combinations**

	DNA Essentials	DNA Advantage
Network Essentials	Yes	No
Network Advantage	Yes <sup>1</sup>	Yes

<sup>1</sup> You will be able to purchase this combination only at the time of DNA license renewal and not when you purchase DNA-Essentials the first time

- To know which license levels a feature is available with, use Cisco Feature Navigator. To access Cisco Feature Navigator, go to <https://cfng.cisco.com>. An account on cisco.com is not required.

## Export Control Key for High Security

Products and features that provide cryptographic functionality are within the purview of U.S. export control laws <sup>2</sup>. The Export Control Key for High Security (HSECK9 key) is an export-controlled license, which authorizes the use of cryptographic functionality.

This subsection provides information about the Cisco Catalyst 9300 Series Switches that support the HSECK9 key, the cryptographic features that require the HSECK9 key, what to consider when ordering it, prerequisites, and how to configure it on supported platforms.

### Supported Platforms and Releases

The HSECK9 key is available only on Cisco Catalyst 9300X Series Switches, starting with Cisco IOS XE Bengaluru 17.6.2.

For information about the available SKUs in the series, see the [Cisco Catalyst 9300 Series Switches Hardware Installation Guide](#).

<sup>2</sup> the U.S. Government Encryption and Export Administration Regulations (EAR)

## When an HSECK9 Key Is Required

An HSECK9 key is required only if you want to use certain cryptographic features that are restricted by U.S. export control laws. You cannot enable restricted cryptographic features without it.

The IPsec feature requires an HSECK9 key.

## Prerequisites for Using an HSECK9 Key

Ensure you meet the following requirements:

- The device is one that supports the HSECK9 key. See [Supported Platforms and Releases, on page 96](#).
- You have configured the DNA Advantage license on the device. You cannot use an HSECK9 key without DNA Advantage configured.
- You have the required number of HSECK9 keys in the applicable Smart Account and Virtual Account in Cisco Smart Software Manager (CSSM). Each UDI where you want to use a cryptographic feature requires one HSECK9 key. Ensure that you have read the stacking considerations for the number of keys you require. See [Stacking Considerations, on page 98](#).
- You have implemented one of the supported Smart Licensing Using Policy topologies. This enables you to install a Smart Licensing Authorization Code (SLAC) for each HSECK9 key you want to use.

An HSECK9 key requires authorization *before* use, because it is restricted by U.S. trade-control laws (export-controlled). A SLAC provides this authorization and allows activation and continued use of an export-controlled license. A SLAC is generated in and obtained from CSSM. There are multiple ways in which a device can be connected to CSSM, to obtain a SLAC. Each way of connecting to CSSM is called a topology. The configuration section shows you how to obtain a SLAC with each topology ([Installing SLAC for an HSECK9 Key, on page 101](#)).



---

**Note** To obtain and install SLAC on supported platforms that are within the scope of this document ([Supported Platforms and Releases, on page 96](#)), refer to the configuration section in *this* document. There are differences in the configuration process when compared to other Cisco products.

---

- You configure the cryptographic feature only after you have installed SLAC. If not, you have to reconfigure the cryptographic feature after installing SLAC.

## Ordering Considerations

This section covers important ordering considerations for an HSECK9 key.

A separate HSECK9 key is required for each UDI where you want to use a cryptographic feature. If you have a device stack see the [Stacking Considerations, on page 98](#) section for information about the number of keys you require.

If you plan to use cryptographic functionality on new hardware that you are ordering (supported platforms), provide your Smart Account and Virtual Account information with the order. This enables Cisco to factory-install SLAC.

For information about ordering the key, see the [Cisco Catalyst 9300 Series Ordering Guide](#).

## Stacking Considerations

This section covers HSECK9 considerations and requirements that apply to a device stack with an active, a standby, and one or more members.

- Mixed stacking is not supported - all the devices in the stack must be Cisco Catalyst 9300X Series Switches. For information about the available C9300X SKUs in the series, see the [Cisco Catalyst 9300 Series Switches Hardware Installation Guide](#).
- At a minimum, you must obtain an HSECK9 key and install SLAC for the active device in a stack. For uninterrupted use of the cryptographic feature in the event of a switchover, we recommend that you obtain an HSECK9 key for the standby also. Consider the following scenarios:

**Scenario 1:** Device stack where the standby has an HSECK9 key and SLAC. When a switchover occurs, the system continues operation of the cryptographic functionality on the new active without any interruptions.

**Scenario 2:** Device stack where the standby does not have an HSECK9 key.

- A daily system message is displayed to alert you to the fact that the current standby does not have the requisite HSECK9 key and cryptographic functionality may be disabled when a switchover occurs. It does not affect the functioning of HSECK9-enabled features on the currently active device:

```
%IOSXE_SMART_AGENT-6-STANDBY_NOT_AUTHORIZED: Standby is in 'not authorized' state
for license hseck9
```

- After the switchover occurs and the standby (without an HSECK9 key) becomes the new active, the following system messages are displayed. They alert you to the fact that the new active does not have an HSECK9 key and that the device is reloading:

```
%PLATFORM_IPSEC_HSEC-3-UNAUTHORIZED_HSEC: Switchover happened with IPsec configured
but
HSEC unauthorized, reloading.

%PMAN-5-EXITACTION: F0/0: pvp: Process manager is exiting: reload fp action requested

%PMAN-5-EXITACTION: R0/0: pvp: Process manager is exiting: rp processes exit with
reload switch code
```

There are two possible outcomes at stack bootup after reload:

- If the *next* new active selected at stack bootup after reload has an HSECK9 key, then the cryptographic functionality in the startup configuration is applied or accepted and the system resumes operation of the cryptographic functionality.
  - If the *next* new active selected at stack bootup after reload does not have an HSECK9 key either, then the cryptographic functionality in the startup configuration is rejected and cryptographic functionality is disabled in the entire stack.
- To add a device to an existing stack where cryptographic functionality is already being used, follow either one of these sequences:
    - Add the device to the stack, and request SLAC for the entire stack again. See [Example: Requesting and Installing SLAC - Adding a Member and Requesting SLAC Again, on page 117](#).
    - Install SLAC on the standalone, configure the cryptographic functionality on the standalone device, and finally add the device to the existing stack. See [Example: Requesting and Installing SLAC - Requesting SLAC on a Standalone Then Adding Member, on page 121](#).

# How to Configure Available Licenses

This section provides information about how to configure available licenses.

## Configuring Base and Add-On Licenses

After you order and purchase a base or add-on license, you must configure the license on the device before you can use it.

This task sets a license level and requires a reload before the configured changes are effective. You can use this task to

- Change the current license.
- Add another license. For example, if you are currently using Network Advantage and you also want to use features available with the corresponding Digital Networking Architecture (DNA) Advantage license.
- Remove a license.

### Procedure

	Command or Action	Purpose
<b>Step 1</b>	<b>enable</b> <b>Example:</b> Device> <b>enable</b>	Enables privileged EXEC mode. Enter your password, if prompted.
<b>Step 2</b>	<b>configure terminal</b> <b>Example:</b> Device# <b>configure terminal</b>	Enters global configuration mode.
<b>Step 3</b>	<b>license boot level { network-advantage [ addon dna-advantage ]   network-essentials [ addon dna-essentials ] }</b> <b>Example:</b> Device(config)# <b>license boot level network-advantage add-on dna-advantage</b>	Activates the configured license on the product instance. <ul style="list-style-type: none"> <li>• <b>network-advantage [ addon dna-advantage ]</b>: Configures the Network Advantage license. Optionally, you can also configure the Digital Networking Architecture (DNA) Advantage license.</li> <li>• <b>network-advantage [ addon dna-advantage ]</b>: Configures the Network Essentials license. Optionally, you can also configure the Digital Networking Architecture (DNA) Essentials license.</li> </ul> In the accompanying example, the DNA Advantage license will be activated on the product instance after reload.

	Command or Action	Purpose
<b>Step 4</b>	<b>exit</b> <b>Example:</b> Device(config)# <b>exit</b>	Returns to the privileged EXEC mode.
<b>Step 5</b>	<b>copy running-config startup-config</b> <b>Example:</b> Device# <b>copy running-config startup-config</b>	Saves changes in the configuration file.
<b>Step 6</b>	<b>show version</b> <b>Example:</b> Device# <b>show version</b>  <output truncated> Technology Package License Information:  Technology-package Technology-package Current                  Type Next reboot  network-advantage    Smart License network-advantage Subscription Smart License dna-advantage  <output truncated>	<p>Shows currently configured license information and the license that is applicable after reload.</p> <p>The “Technology-package Next reboot” column displays the change in the configured license that is effective after reload, only if you save the configuration change.</p> <p>In the accompanying example, the current license level is Network Advantage. Because the configuration change was saved, the “Technology-package Next reboot” column shows that the DNA Advantage license will be activated after reload.</p>
<b>Step 7</b>	<b>reload</b> <b>Example:</b> Device# <b>reload</b>	Reloads the device.
<b>Step 8</b>	<b>show version</b> <b>Example:</b> Device# <b>show version</b>  <output truncated> Technology Package License Information:  Technology-package Technology-package Current                  Type Next reboot  network-advantage    Smart License network-advantage dna-advantage          Subscription Smart License dna-advantage  <output truncated>	Shows currently configured license information and the license that is applicable after reload.

### What to do next

After you configure a license level, the change is effective after a reload. To know if reporting is required, you can wait for a system message or refer to the policy-using show commands.

- The system message, which indicates that reporting is required: `%SMART_LIC-6-REPORTING_REQUIRED: A Usage report acknowledgment will be required in [dec] days.`  
`[dec]` is the amount of time (in days) left to meet reporting requirements.
- If using **show** commands, refer to the output of the **show license status** privileged EXEC command and check the `Next ACK deadline` field. This means a RUM report must be sent and the ACK must be installed by this date.

The method that you can use to send the RUM report, depends on the topology you have implemented. Refer to the workflow for the applicable topology in the [How to Configure Smart Licensing Using Policy: Workflows by Topology](#), on page 155 section of the *Smart Licensing Using Policy* chapter in this guide.

## Installing SLAC for an HSECK9 Key

This section shows you the various methods of installing SLAC for an HSECK9 key. Each method corresponds with a particular topology in the Smart Licensing Using Policy environment.

For information about all the supported topologies, see the [Supported Topologies, on page 139](#) section of the *Smart Licensing Using Policy* chapter in this guide.



---

**Note** The only topology that you *cannot* implement if you want to use an HSECK9 key, is *Connected to CSSM Through a Controller*. The "controller" here is Cisco DNA Center. The Cisco DNA Center GUI does not provide an option to generate a SLAC for Cisco Catalyst switches that support HSECK9.

---

### Installing SLAC: Connected Directly to CSSM

This task shows you how to request and install SLAC when the device (product instance), is directly connected to CSSM.

#### Before you begin

- Ensure that the device is one that supports HSECK9. See [Supported Platforms and Releases, on page 96](#).
- Ensure you have the required number of HSECK9 keys in the applicable Smart Account and Virtual Account in CSSM.
- Ensure that you have completed Steps from 1 through 3 of the *Connected Directly to CSSM* topology. See [Workflow for Topology: Connected Directly to CSSM, on page 158](#).

## Procedure

	Command or Action	Purpose
<b>Step 1</b>	<b>enable</b> <b>Example:</b> Device> enable	Enables privileged EXEC mode. Enter your password, if prompted.
<b>Step 2</b>	<b>license smart authorization request {add   replace} <i>feature_name</i> {all   local}</b> <b>Example:</b> Device# license smart authorization request add hseck9 local	Requests a SLAC from CSSM or CSLU or SSM On-Prem. <ul style="list-style-type: none"> <li>• Specify if you want to add to or replace an existing SLAC:               <ul style="list-style-type: none"> <li>• <b>add</b>: This adds the requested key to an existing SLAC. The new SLAC will contain all the keys of the existing SLAC, and the requested key.</li> <li>• <b>replace</b>: This replaces the existing SLAC. The new SLAC will contain only the requested key. All HSECK9 keys in the existing SLAC are returned. When you enter this keyword, the product instance checks if these existing keys are in-use. If they are, an error message is displayed, telling you to first disable the corresponding cryptographic feature.</li> </ul> </li> <li>• <i>feature_name</i>: Enter the name of the export-controlled license for which you want to request an addition or a replacement of the SLAC. Enter "hseck9" to request and install SLAC for the HSECK9 key.</li> <li>• Specify the device by entering one of these options:               <ul style="list-style-type: none"> <li>• <b>all</b>: Gets the authorization code for <i>all</i> devices in a High Availability and stacking set-up.</li> </ul> </li> </ul>



	Command or Action	Purpose
		<p><b>Note</b> If you have added a device (where SLAC is not installed) to an existing stack where SLAC is already installed, use the <b>replace</b> and <b>all</b> options. This requests SLAC for all the devices in the stack. You cannot request SLAC for a particular member. Your only options are: either the active, or the entire stack.</p> <ul style="list-style-type: none"> <li>• <b>local</b>: Gets the authorization code for the <i>active</i> device in a High Availability and stacking set-up. This is the default option.</li> </ul>
<b>Step 3</b>	<p>(Optional) <b>license smart sync {all   local}</b></p> <p><b>Example:</b></p> <pre>Device# license smart sync local</pre>	<p>Triggers the product instance to synchronize with CSSM, or CSLU, or SSM On-Prem, to send and receive any pending data.</p> <p>This step is optional and applies only to scenarios where the product instance is connected to CSSM, or CSLU or SSM On-Prem, and where the product instance initiates communication. The corresponding topologies are: <i>Connected Directly to CSSM</i>, <i>Connected to CSSM Through CSLU</i> (product instance-initiated), and SSM On-Prem Deployment (product instance-initiated communication).</p> <p>Here, the command manually triggers synchronization and completes the SLAC installation process. Otherwise SLAC is applied to the product instance the next time the product instance contacts CSLU or SSM On-Prem.</p>

**What to do next**

[Required Tasks After Installing SLAC, on page 112](#)

**Installing SLAC: No Connectivity to CSSM and No CSLU**

This task shows you how to request and install SLAC in an air-gapped network, where a device (product instance) cannot communicate online, with anything outside its network.

There are two parts to this task. The first part (in the first step) requires you to generate and download a SLAC file for each HSECK9 key, from CSSM - you will need a workstation that has connectivity to the Internet and the CSSM Web UI. Step 2 onwards are commands that you must configure to import a downloaded SLAC file into the product instance.

### Before you begin

- Ensure that the device is one that supports HSECK9. See [Supported Platforms and Releases, on page 96](#).
- Ensure you have the required number of HSECK9 keys in the applicable Smart Account and Virtual Account in CSSM.
- Ensure that you have completed Step 1 of the *No Connectivity to CSSM and No CSLU* topology. See [Workflow for Topology: No Connectivity to CSSM and No CSLU, on page 164](#).

### Procedure

	Command or Action	Purpose
<b>Step 1</b>	<a href="#">Generating and Downloading SLAC from CSSM to a File, on page 225</a>	This task is performed on the CSSM Web UI.
<b>Step 2</b>	<b>enable</b> <b>Example:</b> Device> <b>enable</b>	Enables privileged EXEC mode. Enter your password, if prompted.
<b>Step 3</b>	<b>copy source filename bootflash:</b> <b>Example:</b> Device# <b>copy</b> <b>tftp://10.8.0.6/user01/example.txt</b> <b>bootflash:</b>	(Optional) Copies the file from its source location or directory to the flash memory of the product instance. You can also import the file <i>directly</i> from a remote location and install it on the product instance (next step). <ul style="list-style-type: none"> <li>• <b>source:</b> This is the source location of file. The source can be either local or remote.</li> <li>• <b>bootflash:</b> This is the destination for boot flash memory.</li> </ul>
<b>Step 4</b>	<b>license smart import filepath_filename</b> <b>Example:</b> Device# <b>license smart import</b> <b>bootflash:example.txt</b>	Imports and installs the file on the product instance. For <i>filepath_filename</i> , specify the location, including the filename. After installation, a system message displays the type of file you installed.  <b>Note</b> When installing SLAC for multiple product instances (as in a stacking set-up), ensure that you download a separate .txt SLAC file for each UDI. Import and install one file at a time.

**What to do next**

[Required Tasks After Installing SLAC, on page 112](#)

**Installing SLAC: Connected to CSSM Through CSLU (Product Instance-Initiated)**

This task shows you how to request and install SLAC when the device (product instance) is connected to CSSM through CSLU and where the product instance initiates communication, that is, the product instance is configured to *push* the required information to CSLU.

**Before you begin**

- Ensure that the device is one that supports HSECK9. See [Supported Platforms and Releases, on page 96](#).
- Ensure you have the required number of HSECK9 keys in the applicable Smart Account and Virtual Account in CSSM.
- Ensure that you have completed Steps 1 through 3 of the *Connected to CSSM Through CSLU (Product Instance-Initiated Communication)* topology. See [Workflow for Topology: Connected to CSSM Through CSLU, on page 156](#) → [Tasks for Product Instance-Initiated Communication, on page 156](#).

**Procedure**

	Command or Action	Purpose
<b>Step 1</b>	<b>enable</b> <b>Example:</b> Device> enable	Enables privileged EXEC mode. Enter your password, if prompted.
<b>Step 2</b>	<b>license smart authorization request {add   replace} feature_name {all   local}</b> <b>Example:</b> Device# license smart authorization request add hseck9 local	Requests a SLAC from CSSM or CSLU or SSM On-Prem. <ul style="list-style-type: none"> <li>• Specify if you want to add to or replace an existing SLAC:               <ul style="list-style-type: none"> <li>• <b>add</b>: This adds the requested key to an existing SLAC. The new SLAC will contain all the keys of the existing SLAC, and the requested key.</li> <li>• <b>replace</b>: This replaces the existing SLAC. The new SLAC will contain only the requested key. All HSECK9 keys in the existing SLAC are returned. When you enter this keyword, the product instance checks if these existing keys are in-use. If they are, an error message is displayed, telling you to first disable the corresponding cryptographic feature.</li> </ul> </li> </ul>

	Command or Action	Purpose
		<ul style="list-style-type: none"> <li>• <i>feature_name</i>: Enter the name of the export-controlled license for which you want to request an addition or a replacement of the SLAC. Enter "hseck9" to request and install SLAC for the HSECK9 key.</li> <li>• Specify the device by entering one of these options: <ul style="list-style-type: none"> <li>• <b>all</b>: Gets the authorization code for <i>all</i> devices in a High Availability and stacking set-up.</li> </ul> </li> </ul> <p><b>Note</b>      If you have added a device (where SLAC is not installed) to an existing stack where SLAC is already installed, use the <b>replace</b> and <b>all</b> options. This requests SLAC for all the devices in the stack. You cannot request SLAC for a particular member. Your only options are: either the active, or the entire stack.</p> <ul style="list-style-type: none"> <li>• <b>local</b>: Gets the authorization code for the <i>active</i> device in a High Availability and stacking set-up. This is the default option.</li> </ul>
<b>Step 3</b>	<p>(Optional) <code>license smart sync {all   local}</code></p> <p><b>Example:</b></p> <pre>Device# license smart sync local</pre>	<p>Triggers the product instance to synchronize with CSSM, or CSLU, or SSM On-Prem, to send and receive any pending data.</p> <p>This step is optional and applies only to scenarios where the product instance is connected to CSSM, or CSLU or SSM On-Prem, and where the product instance initiates communication. The corresponding topologies are: <i>Connected Directly to CSSM</i>, <i>Connected to CSSM Through CSLU</i> (product instance-initiated), and SSM On-Prem Deployment (product instance-initiated communication).</p>

	Command or Action	Purpose
		Here, the command manually triggers synchronization and completes the SLAC installation process. Otherwise SLAC is applied to the product instance the next time the product instance contacts CSLU or SSM On-Prem.

### What to do next

[Required Tasks After Installing SLAC, on page 112](#)

## Installing SLAC: Connected to CSSM Through CSLU (CSLU-Initiated)

This task shows you how to request and install SLAC when the device (product instance) is connected to CSSM through CSLU and where CSLU initiates communication, that is, CSLU is configured to *pull* the required information from the product instance.

This task requires you to configure certain commands on the product instance, certain tasks in the CSSM Web UI, and certain tasks in the CSLU interface.

### Before you begin

- Ensure that the device is one that supports HSECK9. See [Supported Platforms and Releases, on page 96](#).
- Ensure you have the required number of HSECK9 keys in the applicable Smart Account and Virtual Account in CSSM.
- Ensure that you have completed Steps 1 through 3 of the *Connected to CSSM Through CSLU* (Product Instance-Initiated Communication) topology. See [Workflow for Topology: Connected to CSSM Through CSLU, on page 156](#) → [Tasks for CSLU-Initiated Communication, on page 157](#).

### Procedure

	Command or Action	Purpose
<b>Step 1</b>	<b>enable</b> <b>Example:</b> Device> enable	Enables privileged EXEC mode. Enter your password, if prompted.
<b>Step 2</b>	<b>license smart authorization request {add   replace} feature_name {all   local}</b> <b>Example:</b> Device# license smart authorization request add hseck9 local	Requests a SLAC from CSSM or CSLU or SSM On-Prem. <ul style="list-style-type: none"> <li>• Specify if you want to add to or replace an existing SLAC:               <ul style="list-style-type: none"> <li>• <b>add</b>: This adds the requested key to an existing SLAC. The new SLAC will contain all the keys of the existing SLAC, and the requested key.</li> </ul> </li> </ul>

	Command or Action	Purpose
		<ul style="list-style-type: none"> <li>• <b>replace</b>: This replaces the existing SLAC. The new SLAC will contain only the requested key. All HSECK9 keys in the existing SLAC are returned. When you enter this keyword, the product instance checks if these existing keys are in-use. If they are, an error message is displayed, telling you to first disable the corresponding cryptographic feature.</li> <li>• <i>feature_name</i>: Enter the name of the export-controlled license for which you want to request an addition or a replacement of the SLAC. Enter "hseck9" to request and install SLAC for the HSECK9 key.</li> <li>• Specify the device by entering one of these options: <ul style="list-style-type: none"> <li>• <b>all</b>: Gets the authorization code for <i>all</i> devices in a High Availability and stacking set-up.</li> </ul> </li> </ul> <p><b>Note</b> If you have added a device (where SLAC is not installed) to an existing stack where SLAC is already installed, use the <b>replace</b> and <b>all</b> options. This requests SLAC for all the devices in the stack. You cannot request SLAC for a particular member. Your only options are: either the active, or the entire stack.</p> <ul style="list-style-type: none"> <li>• <b>local</b>: Gets the authorization code for the <i>active</i> device in a High Availability and stacking set-up. This is the default option.</li> </ul>
<b>Step 3</b>	<a href="#">Requesting SLAC for One or More Product Instance (CSLU Interface), on page 202</a>	This task is performed on the CSLU interface.

	Command or Action	Purpose
<b>Step 4</b>	<a href="#">Generating and Downloading SLAC from CSSM to a File, on page 225</a>	This task is performed on the CSSM Web UI.
<b>Step 5</b>	<a href="#">Import from CSSM (CSLU Interface), on page 197</a>	This task is performed on the CSLU interface. After you have completed it, the uploaded codes are applied to the product instances the next time CSLU runs an update.

### What to do next

[Required Tasks After Installing SLAC, on page 112](#)

## Installing SLAC: SSM On-Prem Deployment (Product Instance-Initiated)

This task shows you how to request and install SLAC when the device (product instance) is connected to SSM On-Prem and where the product instance initiates communication, that is, the product instance is configured to *push* the required information to SSM On-Prem.

Here you first create a request file in SSM On-Prem, upload the request in the CSSM Web UI, generate SLAC, import the SLAC into the SSM On-Prem server. Finally configure the commands on the product instance to request and install SLAC.

### Before you begin

- Ensure that the device is one that supports HSECK9. See [Supported Platforms and Releases, on page 96](#).
- Ensure you have the required number of HSECK9 keys in the applicable Smart Account and Virtual Account in CSSM.
- Ensure that you have completed Steps 1 through 3 c. of the *SSM On-Prem Deployment (Product Instance-Initiated)* topology. See [Workflow for Topology: SSM On-Prem Deployment, on page 165](#) → [Tasks for Product Instance-Initiated Communication, on page 165](#).

### Procedure

	Command or Action	Purpose
<b>Step 1</b>	<a href="#">Submitting an Authorization Code Request (SSM On-Prem UI), on page 220</a>	This task is performed on the SSM On-Prem UI.
<b>Step 2</b>	<a href="#">Generating and Downloading SLAC from CSSM to a File, on page 225</a>	This task is performed on the CSSM Web UI.
<b>Step 3</b>	<b>enable</b> <b>Example:</b> Device> enable	Enables privileged EXEC mode. Enter your password, if prompted.
<b>Step 4</b>	<b>license smart authorization request {add   replace} <i>feature_name</i> {all   local}</b> <b>Example:</b>	Requests a SLAC from CSSM or CSLU or SSM On-Prem.

	Command or Action	Purpose
	<pre>Device# license smart authorization request add hseck9 local</pre>	<ul style="list-style-type: none"> <li>• Specify if you want to add to or replace an existing SLAC: <ul style="list-style-type: none"> <li>• <b>add</b>: This adds the requested key to an existing SLAC. The new SLAC will contain all the keys of the existing SLAC, and the requested key.</li> <li>• <b>replace</b>: This replaces the existing SLAC. The new SLAC will contain only the requested key. All HSECK9 keys in the existing SLAC are returned. When you enter this keyword, the product instance checks if these existing keys are in-use. If they are, an error message is displayed, telling you to first disable the corresponding cryptographic feature.</li> </ul> </li> <li>• <i>feature_name</i>: Enter the name of the export-controlled license for which you want to request an addition or a replacement of the SLAC. Enter "hseck9" to request and install SLAC for the HSECK9 key.</li> <li>• Specify the device by entering one of these options: <ul style="list-style-type: none"> <li>• <b>all</b>: Gets the authorization code for <i>all</i> devices in a High Availability and stacking set-up.</li> </ul> </li> </ul> <p><b>Note</b> If you have added a device (where SLAC is not installed) to an existing stack where SLAC is already installed, use the <b>replace</b> and <b>all</b> options. This requests SLAC for all the devices in the stack. You cannot request SLAC for a particular member. Your only options are: either the active, or the entire stack.</p>



	Command or Action	Purpose
		<ul style="list-style-type: none"> <li>• <b>local</b>: Gets the authorization code for the <i>active</i> device in a High Availability and stacking set-up. This is the default option.</li> </ul>
<b>Step 5</b>	(Optional) <b>license smart sync {all   local}</b> <b>Example:</b> Device# <code>license smart sync local</code>	Triggers the product instance to synchronize with CSSM, or CSLU, or SSM On-Prem, to send and receive any pending data.  This step is optional and applies only to scenarios where the product instance is connected to CSSM, or CSLU or SSM On-Prem, and where the product instance initiates communication. The corresponding topologies are: <i>Connected Directly to CSSM</i> , <i>Connected to CSSM Through CSLU</i> (product instance-initiated), and SSM On-Prem Deployment (product instance-initiated communication).  Here, the command manually triggers synchronization and completes the SLAC installation process. Otherwise SLAC is applied to the product instance the next time the product instance contacts CSLU or SSM On-Prem.

**What to do next**

[Required Tasks After Installing SLAC, on page 112](#)

**Installing SLAC: SSM On-Prem Deployment (SSM On-Prem-Initiated)**

This task shows you how to request and install SLAC when the device (product instance), is connected to SSM On-Prem and where SSM On-Prem initiates communication, that is, SSM On-Prem is configured to *pull* the required information from the product instance.

Here you create a request file in SSM On-Prem, upload the request in the CSSM Web UI, generate SLAC, import it into the SSM On-Prem server. Finally, synchronize SSM On-Prem with the product instance.

**Before you begin**

- Ensure that the device is one that supports HSECK9. See [Supported Platforms and Releases, on page 96](#).
- Ensure you have the required number of HSECK9 keys in the applicable Smart Account and Virtual Account in CSSM.
- Ensure that you have completed Steps 1 through 3 a. of the *SSM On-Prem Deployment* (Product Instance-Initiated) topology. See [Workflow for Topology: SSM On-Prem Deployment, on page 165](#) → [Tasks for SSM On-Prem Instance-Initiated Communication, on page 168](#).

**Procedure**

	Command or Action	Purpose
<b>Step 1</b>	<a href="#">Submitting an Authorization Code Request (SSM On-Prem UI), on page 220.</a>	This task is performed in the SSM On-Prem UI.
<b>Step 2</b>	In the SSM On-Prem UI, navigate to <b>Reports &gt; Synchronisation pull schedule with the devices &gt; Synchronise now with the device.</b>	This step is optional. If you don't synchronize immediately after importing the codes, the uploaded codes are applied to the product instances the next time SSM On-Prem runs an update.

**What to do next**

[Required Tasks After Installing SLAC, on page 112](#)

**Required Tasks After Installing SLAC**

This task shows you the activities that you must complete after installing SLAC. The information here applies to all methods of installing SLAC.

**Procedure****Step 1**

Verify SLAC installation and HSECK9 key usage.

- Check that the authorization status in the output of the **show license authorization** privileged EXEC command displays: `Status: SMART AUTHORIZATION INSTALLED on <timestamp>`. This means SLAC is installed. If you have installed more than one SLAC (in a High Availability or stacking set-up), ensure that all connected devices display the above status.
- Check that the *usage* status and count in the output of the **show license summary** privileged EXEC command displays: `NOT IN USE` and 0. This means that the HSECK9 key is available but is not in-use yet.
- The following system messages are displayed after SLAC installation:
  - Error Message `%SMART_LIC-6-AUTHORIZATION_INSTALL_SUCCESS: A new licensing authorization code was successfully installed on: [chars].`  
`[chars]` is the UDI where the SLAC was installed.
  - `%SMART_LIC-6-EXPORT_CONTROLLED: Usage of export controlled features is allowed for feature hseck9.`

**Example:**

```
Device# show license authorization
```

```
Overall status:
```

```
Active: PID:C9300X-24HX,SN:FOC2519L8R7
      Status: SMART AUTHORIZATION INSTALLED on Oct 29 17:45:28 2021 UTC
      Last Confirmation code: 6746c5b5
Standby: PID:C9300X-48HXN,SN:FOC2524L39P
      Status: NOT INSTALLED
Member: PID:C9300X-48HX,SN:FOC2516LC92
```

```
Status: NOT INSTALLED
```

Authorizations:

```
C9K HSEC (Cat9K HSEC):
Description: HSEC Key for Export Compliance on Cat9K Series Switches
Total available count: 1
Enforcement type: EXPORT RESTRICTED
Term information:
Active: PID:C9300X-24HX,SN:FOC2519L8R7
Authorization type: SMART AUTHORIZATION INSTALLED
License type: PERPETUAL
Term Count: 1
```

Purchased Licenses:

```
No Purchase Information Available
```

Device# **show license summary**

License Usage:

License	Entitlement Tag	Count	Status
network-advantage	(C9300-24 Network Advan...)	1	IN USE
dna-advantage	(C9300-24 DNA Advantage)	1	IN USE
network-advantage	(C9300-48 Network Advan...)	2	IN USE
dna-advantage	(C9300-48 DNA Advantage)	2	IN USE
<b>C9K HSEC</b>	<b>(Cat9K HSEC)</b>	<b>0</b>	<b>NOT IN USE</b>

**Step 2** Configure the cryptographic feature.

The following IPsec configuration is for example purposes only. For information about configuring the feature, see the *Configuring IPsec* chapter of the *Security Configuration Guide, Cisco IOS XE <release number> (Catalyst 9300 Switches)*.

**Example:**

```
Device# configure terminal
Enter configuration commands, one per line. End with CNTL/Z.
Device(config)# int tu10
Device(config-if)# tunnel mode ipsec ipv4
Device(config-if)# end
```

**Step 3** Again check HSECK9 key usage.

After you configure the cryptographic feature, the usage status and count in the output of the **show license summary** privileged EXEC command changes to: IN USE and 1.

**Note** The system counts only one HSECK9 key as IN USE at a given point in time.

Even if you have installed SLAC on more than one device in a stacking step-up, the *usage* count in the output of the **show license summary** command displays only 1. This is because only one HSECK9 key is used at a given point in time - the one on the active. The HSECK9 key on the standby is used when a switchover occurs. When the standby becomes the new active, usage count remains 1, because it is still only one key that is being used.

**Example:**

Device# **show license summary**

License Usage:

License	Entitlement Tag	Count	Status
network-advantage	(C9300-24 Network Advan...)	1	IN USE
dna-advantage	(C9300-24 DNA Advantage)	1	IN USE
network-advantage	(C9300-48 Network Advan...)	2	IN USE

```
dna-advantage          (C9300-48 DNA Advantage)      2 IN USE
hseck9                 (Cat9K HSEC)                  1 IN USE
```

**Step 4**

Check if reporting is required. The method that you can use to send the RUM report, depends on the topology you have implemented. Refer to the workflow for the applicable topology in the [How to Configure Smart Licensing Using Policy: Workflows by Topology](#), on page 155 section of the *Smart Licensing Using Policy* chapter in this guide.

To know if reporting is required, you can wait for a system message or refer to the policy using show commands.

- The system message, which indicates that reporting is required: `%SMART_LIC-6-REPORTING_REQUIRED: A Usage report acknowledgement will be required in [dec] days.`  
[dec] is the amount of time (in days) left to meet reporting requirements.
- If using **show** commands, refer to the output of the **show license status** privileged EXEC command. Check the `Next ACK deadline` field. You must send the RUM report and ensure that the ACK is installed by this date.

## Returning a SLAC

This task shows you how to return a SLAC and return the HSECK9 key to your license pool in CSSM. You can use this task with all topologies.

You may want to return a SLAC and HSECK9 key under these circumstances:

- You no longer want to use the cryptographic feature, which requires an HSECK9 key.
- You want to return the device for Return Material Authorization (RMA), or decommission it permanently. When you return a device to Cisco, you have to configure the **licence smart factory reset** privileged EXEC command, which removes all licensing information (except the licenses in-use) from the product instance, including any authorization codes, RUM reports and so on. *Before* you perform a factory reset, return the SLAC code. We also recommend that you send a RUM report to CSSM before removing licensing information from the product instance.

**Before you begin**

Disable or unconfigure the cryptographic feature for which you used the HSECK9 key and ensure that the usage status for the HSECK9 key is `NOT IN USE`.

**Procedure**

	Command or Action	Purpose
<b>Step 1</b>	<b>enable</b>  <b>Example:</b> Device> <b>enable</b>	Enables privileged EXEC mode. Enter your password, if prompted.
<b>Step 2</b>	<b>show license summary</b>  <b>Example:</b> Device# <b>show license summary</b> License Usage:	(Optional) Displays license usage summary. This step applies only if you are returning a SLAC.

	Command or Action	Purpose
	<pre> License           Entitlement Tag Count Status  network-advantage (C9300-24 Network Advan...) 1 IN USE dna-advantage    (C9300-24 DNA Advantage)    1 IN USE network-advantage (C9300-48 Network Advan...) 2 IN USE dna-advantage    (C9300-48 DNA Advantage)    2 IN USE C9K HSEC        (Cat9K HSEC) 1 IN USE </pre>	<p>If the status of the HSECK9 key is displayed as <code>IN USE</code> even after the cryptographic feature is disabled, then perform the next step. This is the case in the accompanying example</p> <p>If the status of the HSECK9 key is displayed as <code>NOT IN USE</code> skip to Step 5.</p>
<b>Step 3</b>	<p><b>platform hsec-license-release</b></p> <p><b>Example:</b></p> <pre> Device# configure terminal Device(config)# platform hsec-license-release HSEC license is released Device(config)# exit </pre>	<p>(Optional) Enters the global configuration mode, releases the HSECK9 license, and returns to privileged EXEC mode.</p> <p>If the cryptographic feature using the HSECK9 key has been disabled or unconfigured, and the it is still displayed as <code>IN USE</code>, this command forces the system to change the HSECK9 key status to <code>NOT IN USE</code>.</p>
<b>Step 4</b>	<p><b>show license summary</b></p> <p><b>Example:</b></p> <pre> Device# show license summary License Usage: License           Entitlement Tag Count Status  network-advantage (C9300-24 Network Advan...) 1 IN USE dna-advantage    (C9300-24 DNA Advantage)    1 IN USE network-advantage (C9300-48 Network Advan...) 2 IN USE dna-advantage    (C9300-48 DNA Advantage)    2 IN USE C9K HSEC        (Cat9K HSEC) 0 NOT IN USE </pre>	<p>Ensure that the status of the license or key that you want to return is <code>NOT IN USE</code>. If it is in-use, you must first disable the feature.</p>
<b>Step 5</b>	<p><b>license smart authorization return {all local} {offline [path]  online}</b></p> <p><b>Example:</b></p> <pre> Device# license smart authorization return all online  OR  Device# license smart authorization return all offline Enter this return code in Cisco Smart </pre>	<p>Returns an authorization code back to the license pool in CSSM. A return code is displayed after you enter this command.</p> <p>Specify the product instance:</p> <ul style="list-style-type: none"> <li>• <b>all:</b> Performs the action for all connected product instances in a High Availability or stacking set-up.</li> <li>• <b>local:</b> Performs the action for the active product instance. This is the default option.</li> </ul>

	Command or Action	Purpose
	<pre>Software Manager portal: UDI: PID:C9300X-24HX, SN:FOC2519L8R7 Return code: Cr9JHx-Llx5Rj-ftwzgl-h9QZAU-LE5DT1-babWeL-FABPt9- Wr1Dn7-Rp7  OR Device# license smart authorization return all offline bootflash:return-code.txt</pre>	<p>Specify if you are connected to CSSM or not:</p> <ul style="list-style-type: none"> <li>• If connected to CSSM, or if you have implemented a topology where the product instance-initiates communication (CSLU or SSM On-Prem), enter <b>online</b>. The code is automatically returned to CSSM and a confirmation is returned and installed on the product instance. If you choose this option, the return code is automatically submitted to CSSM.</li> <li>• If not connected to CSSM, or if you have implemented a topology with CSLU-initiated or SSM On-Prem initiated communication, enter <b>offline</b> [<i>filepath_filename</i>]. If you enter only the <b>offline</b> keyword, copy the return code that is displayed on the CLI and enter it in CSSM. If you save the return code to a file, you can copy the code from the file and enter the same in CSSM. The file format can be any readable format (You will not be uploading this). For example:  <pre>Device# license smart authorization return local offline bootflash:return-code.txt</pre> </li> </ul> <p>Complete this task to enter the return code in CSSM: <a href="#">Entering a SLAC Return Code in CSSM and Removing a Product Instance, on page 230</a>.</p>
<b>Step 6</b>	<pre>show license authorization  Example: Device# show license authorization  License Authorizations ===== Overall status:   Active: PID:C9300X-24HX, SN:FOC2519L8R7        Status: NOT INSTALLED       Last return code: Cr9JHx-Llx5Rj-ftwzgl-h9QZAU-LE5DT1- babWeL-FABPt9-Wr1Dn7-Rp7   Standby: PID:C9300X-48HXN, SN:FOC2524L39P       Status: NOT INSTALLED   Member: PID:C9300X-48HX, SN:FOC2516LC92        Status: NOT INSTALLED &lt;output truncated&gt;</pre>	<p>Displays licensing information. Check the License Authorizations header in the output. If the return process is completed correctly, the Last return code: field displays the return code.</p>

# Examples for Configuring Available Licenses

## Example: Requesting and Installing SLAC - Adding a Member and Requesting SLAC Again

This example shows you how to add a device to an existing stack where cryptographic functionality is being used. The overall sequence with this method is as follows: Add new member to the existing device → Request and install SLAC for the entire stack again.

### Displaying information about the existing stack

The output of the **show switch detail** command shows that this is a two-member stack.

The output of the **show license authorisation** command shows that SLAC is installed on the active (C9300X-24HX,SN:FOC2519L8R7) and the standby (PID:C9300X-48HXN,SN:FOC2524L39P).

The output of the **show license summary** command shows that the cryptographic functionality has been configured (C9K HSEC - IN USE).

The output of the **show license all** command (truncated output) shows that the *Connected Directly to CSSM* topology is implemented here. The Smart transport option is used for communication with CSSM.

```
Device# show switch detail
Switch/Stack Mac Address : b08b.d02b.5b80 - Local Mac Address
Mac persistency wait time: Indefinite

Switch#      Role      Mac Address      Priority  H/W  Current
-----
*1           Active   b08b.d02b.5b80   15       P2B  Ready
2           Standby  b08b.d08d.bb00   14       P2B  Ready
3           Member   0000.0000.0000   0        PP   Removed

Switch#      Stack Port Status      Neighbors
Port 1      Port 2      Port 1      Port 2
-----
1           DOWN      OK          None       2
2           OK        DOWN       1          None

Device# show license authorization
Overall status:
Active: PID:C9300X-24HX,SN:FOC2519L8R7
Status: SMART AUTHORIZATION INSTALLED on Dec 03 18:34:03 2021 UTC
Last Confirmation code: 72ad37d5
Standby: PID:C9300X-48HXN,SN:FOC2524L39P
Status: SMART AUTHORIZATION INSTALLED on Dec 03 18:34:03 2021 UTC
Last Confirmation code: 842584db

Authorizations:
C9K HSEC (Cat9K HSEC):
Description: HSEC Key for Export Compliance on Cat9K Series Switches
Total available count: 2
Enforcement type: EXPORT RESTRICTED
Term information:
Active: PID:C9300X-24HX,SN:FOC2519L8R7
Authorization type: SMART AUTHORIZATION INSTALLED
License type: PERPETUAL
```

## Example: Requesting and Installing SLAC - Adding a Member and Requesting SLAC Again

```

    Term Count: 1
  Standby: PID:C9300X-48HXN,SN:FOC2524L39P
    Authorization type: SMART AUTHORIZATION INSTALLED
    License type: PERPETUAL
    Term Count: 1

Purchased Licenses:
  No Purchase Information Available

Device# show license summary
Account Information:
  Smart Account: Eg-SA As of Dec 03 18:51:59 2021 UTC
  Virtual Account: Eg-VA

License Usage:
  License                               Entitlement Tag                               Count Status
  -----
  network-advantage                     (C9300-24 Network Advan...)                 1 IN USE
  dna-advantage                          (C9300-24 DNA Advantage)                   1 IN USE
  network-advantage                     (C9300-48 Network Advan...)                 1 IN USE
  dna-advantage                          (C9300-48 DNA Advantage)                   1 IN USE
  C9K HSEC                             (Cat9K HSEC)                             1 IN USE

Device# show license all

Smart Licensing Status
=====

Smart Licensing is ENABLED

<output truncated>

Transport:
  Type: Smart
  URL: https://smartreceiver-stage.cisco.com/licservice/license
  Proxy:
    Not Configured
  VRF:
    Not Configured

Miscellaneous:
  Custom Id: <empty>

<output truncated>

```

**Adding a new member to the stack**

The syslogs show the sequence of events after the new member is added to the stack. Note the successful trust code installation on the newly added member (%SMART\_LIC-6-TRUST\_INSTALL\_SUCCESS).

The output of the **show switch stack-ports** and **show switch detail** commands show the status of switch 3, which is the newly added member.

The output of the **show license udi** command shows the PIDs of all the connected devices in the stacking set-up including the new member, C9300X-48HX,SN:FOC2516LC92.

The output of the **show license authorisation** command shows that SLAC is installed on the active (C9300X-24HX,SN:FOC2519L8R7) and the standby (PID:C9300X-48HXN,SN:FOC2524L39P), but not on the newly added member.

```

<output truncated>
Dec  3 18:42:49.885: %STACKMGR-6-STACK_LINK_CHANGE: Switch 2 R0/0: stack_mgr: Stack port 2
  on Switch 2 is up
Dec  3 18:42:57.213: %STACKMGR-6-STACK_LINK_CHANGE: Switch 1 R0/0: stack_mgr: Stack port 1

```



```

on Switch 1 is up
Dec 3 18:42:57.229: %STACKMGR-4-SWITCH_ADDED: Switch 1 R0/0: stack_mgr: Switch 3 has been
added to the stack.
Dec 3 18:42:57.228: %STACKMGR-4-SWITCH_ADDED: Switch 2 R0/0: stack_mgr: Switch 3 has been
added to the stack.
Applying config on Switch 3...[DONE]
Dec 3 18:42:59.179: %STACKMGR-4-SWITCH_ADDED: Switch 2 R0/0: stack_mgr: Switch 3 has been
added to the stack.
.
.
Dec 3 18:42:36.633: %STACKMGR-6-STACK_LINK_CHANGE: Switch 3 R0/0: stack_mgr: Stack port 1
on Switch 3 is down
Dec 3 18:42:36.633: %STACKMGR-6-STACK_LINK_CHANGE: Switch 3 R0/0: stack_mgr: Stack port 2
on Switch 3 is down
Dec 3 18:42:50.369: %STACKMGR-6-STACK_LINK_CHANGE: Switch 3 R0/0: stack_mgr: Stack port 1
on Switch 3 is up
Dec 3 18:42:57.067: %STACKMGR-6-STACK_LINK_CHANGE: Switch 3 R0/0: stack_mgr: Stack port 2
on Switch 3 is up
Dec 3 18:42:57.070: %STACKMGR-4-SWITCH_ADDED: Switch 3 R0/0: stack_mgr: Switch 3 has been
added to the stack.
.
.
Dec 3 18:43:04.079: Slot add triggered 3
Dec 3 18:43:06.233: ILP:: switch 3 POE mode : IEEE BT
Dec 3 18:43:06.233: ILP:: POE POST detail for switch 3: PASS
Dec 3 18:43:06.233: ILP:: Able to get POE POST from switch 3 MCU
.
.
Dec 3 18:43:29.665: %SMART_LIC-6-TRUST_INSTALL_SUCCESS: A new licensing trust code was
successfully installed on P:C9300X-48HX,S:FOC2516LC92.
Dec 3 18:43:45.239: %LINK-3-UPDOWN: Interface TenGigabitEthernet3/0/4, changed state to
up
Dec 3 18:43:46.239: %LINEPROTO-5-UPDOWN: Line protocol on Interface TenGigabitEthernet3/0/4,
changed state to up
<output truncated>

Device# show switch stack-ports
Switch#   Port1   Port2
-----
1         OK      OK
2         OK      OK
3         OK      OK

Device# show switch detail
Switch/Stack Mac Address : b08b.d02b.5b80 - Local Mac Address
Mac persistency wait time: Indefinite

Switch#   Role     Mac Address      Priority  H/W   Current
          Role     Mac Address      Priority  Version State
-----
*1        Active  b08b.d02b.5b80   15       P2B   Ready
2         Standby b08b.d08d.bb00   14       P2B   Ready
3         Member  f87a.414b.5580   1        PP    Ready

          Stack Port Status          Neighbors
Switch#   Port 1   Port 2          Port 1   Port 2
-----
1         OK      OK              3        2
2         OK      OK              1        3
3         OK      OK              2        1

Device# show license udi
UDI: PID:C9300X-24HX,SN:FOC2519L8R7

```

## Example: Requesting and Installing SLAC - Adding a Member and Requesting SLAC Again

```

HA UDI List:
  Active:PID:C9300X-24HX,SN:FOC2519L8R7
  Standby:PID:C9300X-48HXN,SN:FOC2524L39P
  Member:PID:C9300X-48HX,SN:FOC2516LC92

Device# show license authorization
Overall status:
  Active: PID:C9300X-24HX,SN:FOC2519L8R7
    Status: SMART AUTHORIZATION INSTALLED on Dec 03 18:34:03 2021 UTC
    Last Confirmation code: 72ad37d5
  Standby: PID:C9300X-48HXN,SN:FOC2524L39P
    Status: SMART AUTHORIZATION INSTALLED on Dec 03 18:34:03 2021 UTC
    Last Confirmation code: 842584db
  Member: PID:C9300X-48HX,SN:FOC2516LC92
    Status: NOT INSTALLED

Authorizations:
  C9K HSEC (Cat9K HSEC):
    Description: HSEC Key for Export Compliance on Cat9K Series Switches
    Total available count: 2
    Enforcement type: EXPORT RESTRICTED
    Term information:
      Active: PID:C9300X-24HX,SN:FOC2519L8R7
        Authorization type: SMART AUTHORIZATION INSTALLED
        License type: PERPETUAL
        Term Count: 1
      Standby: PID:C9300X-48HXN,SN:FOC2524L39P
        Authorization type: SMART AUTHORIZATION INSTALLED
        License type: PERPETUAL
        Term Count: 1

Purchased Licenses:
  No Purchase Information Available

```

### Requesting SLAC for the entire stack again

The method of requesting and installing SLAC here corresponds with the *Connected Directly to CSSM* topology. Follow the method that applies to the topology you implement.

The system messages show that SLAC is installed on all the connected devices in the set-up - the active (SN:FOC2519L8R7), the standby (SN:FOC2524L39P), and the member (SN:FOC2516LC92).

The output of the **show license authorisation** command displays the updated timestamp and the *new* confirmation codes for SLAC installation.

The confirmation codes for SN:FOC2519L8R7 and SN:FOC2524L39P (the existing devices in the stack), have changed from 72ad37d5 and 842584db to f6c6978d and 7ae69c8c, respectively.

There is also confirmation code e3fd6642, on the new member, SN:FOC2516LC92.

```

Device# license smart authorization request replace hseck9 all
Device#
Dec  3 18:45:33.145: %SMART_LIC-6-AUTHORIZATION_INSTALL_SUCCESS: A new licensing authorization
  code was successfully installed on PID:C9300X-24HX,SN:FOC2519L8R7
Dec  3 18:45:33.235: %SMART_LIC-6-AUTHORIZATION_INSTALL_SUCCESS: A new licensing authorization
  code was successfully installed on PID:C9300X-48HXN,SN:FOC2524L39P
Dec  3 18:45:33.319: %SMART_LIC-6-AUTHORIZATION_INSTALL_SUCCESS: A new licensing authorization
  code was successfully installed on PID:C9300X-48HX,SN:FOC2516LC92

Device# show license authorization
Overall status:
  Active: PID:C9300X-24HX,SN:FOC2519L8R7
    Status: SMART AUTHORIZATION INSTALLED on Dec 03 18:45:33 2021 UTC

```

```

Last Confirmation code: f6c6978d
Standby: PID:C9300X-48HXN,SN:FOC2524L39P
Status: SMART AUTHORIZATION INSTALLED on Dec 03 18:45:33 2021 UTC
Last Confirmation code: 7ae69c8c
Member: PID:C9300X-48HX,SN:FOC2516LC92
Status: SMART AUTHORIZATION INSTALLED on Dec 03 18:45:33 2021 UTC
Last Confirmation code: e3fd6642

```

#### Authorizations:

```

C9K HSEC (Cat9K HSEC):
Description: HSEC Key for Export Compliance on Cat9K Series Switches
Total available count: 3
Enforcement type: EXPORT RESTRICTED
Term information:
Active: PID:C9300X-24HX,SN:FOC2519L8R7
  Authorization type: SMART AUTHORIZATION INSTALLED
  License type: PERPETUAL
  Term Count: 1
Standby: PID:C9300X-48HXN,SN:FOC2524L39P
  Authorization type: SMART AUTHORIZATION INSTALLED
  License type: PERPETUAL
  Term Count: 1
Member: PID:C9300X-48HX,SN:FOC2516LC92
  Authorization type: SMART AUTHORIZATION INSTALLED
  License type: PERPETUAL
  Term Count: 1

```

#### Purchased Licenses:

```
No Purchase Information Available
```

## Example: Requesting and Installing SLAC - Requesting SLAC on a Standalone Then Adding Member

This example shows you how to add a device to an existing stack where cryptographic functionality is being used. The overall sequence with this method is as follows: Install SLAC on the standalone → Configure the cryptographic functionality on the standalone → Add the device to the existing stack.

### Displaying information about the existing stack

The output of the **show switch detail** command shows that this is a two-member stack.

The output of the **show license authorisation** command shows that SLAC is installed on the active (C9300X-24HX,SN:FOC2519L8R7) and the standby (PID:C9300X-48HXN,SN:FOC2524L39P).

The output of the **show license summary** command shows that the cryptographic functionality has been configured (C9K HSEC - IN USE).

The output of the **show license all** command (truncated output) shows that the *Connected Directly to CSSM* topology is implemented here. The Smart transport option is used for communication with CSSM.

```

Device# show switch detail
Switch/Stack Mac Address : b08b.d02b.5b80 - Local Mac Address
Mac persistency wait time: Indefinite

```

Switch#	Role	Mac Address	Priority	H/W Version	Current State
*1	Active	b08b.d02b.5b80	15	P2B	Ready
2	Standby	b08b.d08d.bb00	14	P2B	Ready
3	Member	0000.0000.0000	0	PP	Removed

## Example: Requesting and Installing SLAC - Requesting SLAC on a Standalone Then Adding Member

Switch#	Stack Port Status		Neighbors	
	Port 1	Port 2	Port 1	Port 2
1	DOWN	OK	None	2
2	OK	DOWN	1	None

Device# **show license authorization**

Overall status:

Active: PID:C9300X-24HX,SN:FOC2519L8R7  
 Status: **SMART AUTHORIZATION INSTALLED on Dec 03 18:34:03 2021 UTC**  
 Last Confirmation code: 72ad37d5  
 Standby: PID:C9300X-48HXN,SN:FOC2524L39P  
 Status: **SMART AUTHORIZATION INSTALLED on Dec 03 18:34:03 2021 UTC**  
 Last Confirmation code: 842584db

Authorizations:

C9K HSEC (Cat9K HSEC):  
 Description: HSEC Key for Export Compliance on Cat9K Series Switches  
 Total available count: 2  
 Enforcement type: EXPORT RESTRICTED  
 Term information:  
 Active: PID:C9300X-24HX,SN:FOC2519L8R7  
 Authorization type: SMART AUTHORIZATION INSTALLED  
 License type: PERPETUAL  
 Term Count: 1  
 Standby: PID:C9300X-48HXN,SN:FOC2524L39P  
 Authorization type: SMART AUTHORIZATION INSTALLED  
 License type: PERPETUAL  
 Term Count: 1

Purchased Licenses:

No Purchase Information Available

Device# **show license summary**

Account Information:

Smart Account: Eg-SA As of Dec 03 18:51:59 2021 UTC  
 Virtual Account: Eg-VA

License Usage:

License	Entitlement Tag	Count	Status
network-advantage	(C9300-24 Network Advan...)	1	IN USE
dna-advantage	(C9300-24 DNA Advantage)	1	IN USE
network-advantage	(C9300-48 Network Advan...)	1	IN USE
dna-advantage	(C9300-48 DNA Advantage)	1	IN USE
<b>C9K HSEC</b>	<b>(Cat9K HSEC)</b>	<b>1</b>	<b>IN USE</b>

Device# **show license all**

Smart Licensing Status

=====

Smart Licensing is ENABLED

<output truncated>

Transport:

Type: Smart  
 URL: <https://smartreceiver-stage.cisco.com/licservice/license>  
 Proxy:  
 Not Configured  
 VRF:  
 Not Configured

```
Miscellaneous:
  Custom Id: <empty>

<output truncated>
```

### Booting the third switch as a standalone

The syslogs show the boot-up sequence.

The output of the **show switch detail** command shows that this is a standalone set-up.

```
<output truncated>

switch:boot
boot: attempting to boot from [flash:packages.conf]
boot: reading file packages.conf
#
Waiting for 120 seconds for other switches to boot
#####
Switch number is 3
.
.
.
Press RETURN to get started!
*Dec 3 18:29:30.097: %SMART_LIC-6-AGENT_ENABLED: Smart Agent for Licensing is enabled
*Dec 3 18:29:30.145: %SMART_LIC-6-EXPORT_CONTROLLED: Usage of export controlled features
is not allowed
*Dec 3 18:29:41.412: %SYS-5-RESTART: System restarted -
<output truncated>
```

```
Device# show switch detail
Switch/Stack Mac Address : f87a.414b.5580 - Local Mac Address
Mac persistency wait time: Indefinite
```

Switch#	Role	Mac Address	Priority	H/W Version	Current State
1	Member	0000.0000.0000	0		Provisioned
2	Member	0000.0000.0000	0		Provisioned
*3	Active	f87a.414b.5580	1	PP	Ready

Switch#	Stack Port Status		Neighbors	
	Port 1	Port 2	Port 1	Port 2
3	DOWN	DOWN	None	None

### Configuring the *No Connectivity to CSSM and No CSLU* topology on the standalone

The example shows configuration that applied to the device used in the example. Configure the applicable commands depending on the topology you implement.

The output of the **show license authorisation** command shows that SLAC is not installed on the standalone.

```
Device(config)# license smart transport off
Device(config)# exit
Device# copy running-config startup-config

Device# show license authorization

Overall status:
  Active: PID:C9300X-48HX,SN:FOC2516LC92
  Status: NOT INSTALLED
Purchased Licenses:
  No Purchase Information Available
```

## Importing and installing SLAC



**Note** Note: In this example, SLAC is generated in the CSSM Web UI and not shown here. For detailed steps, see [Generating and Downloading SLAC from CSSM to a File, on page 225](#).

The output of the **show license authorisation** command shows that SLAC is installed.

```
Device# license smart import tftp://10.8.0.6/user-01/SLAC-standalone.txt
Import Data Successful
Last Confirmation code UDI: PID:C9300X-48HX,SN:FOC2516LC92
Confirmation code: 59e155ae
Device#
*Dec 3 18:58:39.026: %SMART_LIC-6-AUTHORIZATION_INSTALL_SUCCESS: A new licensing
authorization code was successfully installed on PID:C9300X-48HX,SN:FOC2516LC92

Device# show license authorization
Overall status:
  Active: PID:C9300X-48HX,SN:FOC2516LC92
  Status: SMART AUTHORIZATION INSTALLED on Dec 03 18:58:39 2021 UTC
  Last Confirmation code: 59e155ae
```

```
Authorizations:
C9K HSEC (Cat9K HSEC):
  Description: HSEC Key for Export Compliance on Cat9K Series Switches
  Total available count: 1
  Enforcement type: EXPORT RESTRICTED
  Term information:
    Active: PID:C9300X-48HX,SN:FOC2516LC92
    Authorization type: SMART AUTHORIZATION INSTALLED
    License type: PERPETUAL
    Term Count: 1
```

```
Purchased Licenses:
  No Purchase Information Available
```

## Configuring the cryptographic feature

The outputs of the **show license summary** commands show the status of the HSECK9 key before (NOT IN USE) and after (IN USE) configuration of the cryptographic feature.

```
Device# show license summary
Account Information:
  Smart Account: Eg-SA As of Dec 03 18:57:27 2021 UTC
  Virtual Account: Eg-VA

License Usage:
License                               Entitlement Tag                               Count Status
-----
network-advantage                     (C9300-48 Network Advan...)                 1 IN USE
dna-advantage                          (C9300-48 DNA Advantage)                   1 IN USE
C9K HSEC                               (Cat9K HSEC)                               0 NOT IN USE

Device# configure terminal
Enter configuration commands, one per line. End with CNTL/Z.
Device(config)# interface tu10
Device(config-if)# tunnel mode ipsec ipv4
Device(config-if)# end
```

```
*Dec 3 18:59:29.309: %SMART_LIC-6-EXPORT_CONTROLLED: Usage of export controlled features
is allowed for feature hseck9
```

```
Device# show license summary
```

```
Account Information:
```

```
Smart Account: Eg-SA As of Dec 03 18:57:27 2021 UTC
```

```
Virtual Account: Eg-VA
```

```
License Usage:
```

License	Entitlement Tag	Count	Status
network-advantage	(C9300-48 Network Advan...)	1	IN USE
dna-advantage	(C9300-48 DNA Advantage)	1	IN USE
C9K HSEC	(Cat9K HSEC)	1	<b>IN USE</b>

### Adding the standalone switch to the existing stack

The output of the **show switch detail** command shows that a new member has been added to the stack.

The output of the **show license all** command shows that the SLAC on the new member is retained. Compare the “Status” and “Last Confirmation code” fields in the output here, with the output of the **show license authorization** command after SLAC installation on the standalone (above).

The output of the **show license summary** shows that the cryptographic feature continues to be operational (the HSECK9 key is IN-USE).

```
Chassis 3 reloading, reason - stack merge
```

```
*Dec 3 19:00:59.575: %STACKMGR-6-STACK_LINK_CHANGE: Switch 3 R0/0: stack_mgr: Stack port
1 on Switch 3 is up
```

```
*Dec 3 19:00:59.577: %STACKMGR-1-RELOAD: Switch 3 R0/0: stack_mgr: Reloading due to reason
stack merge
```

```
Dec 3 19:01:08.683: %PMAN-5-EXITACTION: F0/0: pvp: Process manager is exiting: reload fp
action requested
```

```
Dec 3 19:01:10.171: %PMAN-5-EXITACTION: R0/vp: Process manager is exiting: rp processes
exit with reload switch code
```

```
Initializing Hardware.....
```

```
<output truncated>
```

```
Device# show switch detail
```

```
Switch/Stack Mac Address : b08b.d02b.5b80 - Local Mac Address
```

```
Mac persistency wait time: Indefinite
```

Switch#	Role	Mac Address	Priority	H/W Version	Current State
*1	Active	b08b.d02b.5b80	15	P2B	Ready
2	Standby	b08b.d08d.bb00	14	P2B	Ready
3	Member	f87a.414b.5580	1	PP	Ready

Switch#	Stack Port Status		Neighbors	
	Port 1	Port 2	Port 1	Port 2
1	OK	OK	3	2
2	OK	OK	1	3
3	OK	OK	2	1

```
Device# show license all
```

```
Smart Licensing Status
```

```
=====

Smart Licensing is ENABLED

Export Authorization Key:
  Features Authorized:
    <none>

Utility:
  Status: DISABLED

Smart Licensing Using Policy:
  Status: ENABLED

Account Information:
  Smart Account: Eg-SA As of Dec 03 18:51:59 2021 UTC
  Virtual Account: Eg-VA

Data Privacy:
  Sending Hostname: yes
  Callhome hostname privacy: DISABLED
  Smart Licensing hostname privacy: DISABLED
  Version privacy: DISABLED

Transport:
  Type: Smart
  URL: https://smartreceiver-stage.cisco.com/licservice/license
  Proxy:
    Not Configured
  VRF:
    Not Configured

Miscellaneous:
  Custom Id: <empty>

Policy:
  Policy in use: Installed On Dec 03 18:32:37 2021 UTC
  Policy name: Custom Policy
  Reporting ACK required: yes (Customer Policy)
  Unenforced/Non-Export Perpetual Attributes:
    First report requirement (days): 365 (Customer Policy)
    Reporting frequency (days): 0 (Customer Policy)
    Report on change (days): 90 (Customer Policy)
  Unenforced/Non-Export Subscription Attributes:
    First report requirement (days): 90 (Customer Policy)
    Reporting frequency (days): 90 (Customer Policy)
    Report on change (days): 90 (Customer Policy)
  Enforced (Perpetual/Subscription) License Attributes:
    First report requirement (days): 365 (Customer Policy)
    Reporting frequency (days): 90 (Customer Policy)
    Report on change (days): 90 (Customer Policy)
  Export (Perpetual/Subscription) License Attributes:
    First report requirement (days): 365 (Customer Policy)
    Reporting frequency (days): 90 (Customer Policy)
    Report on change (days): 90 (Customer Policy)
```



## Usage Reporting:

```
Last ACK received: Dec 03 18:37:21 2021 UTC
Next ACK deadline: Mar 03 18:37:21 2022 UTC
Reporting push interval: 30 days
Next ACK push check: Dec 03 19:04:55 2021 UTC
Next report push: Dec 03 19:05:03 2021 UTC
Last report push: Dec 03 18:52:53 2021 UTC
Last report file write: <none>
```

## Trust Code Installed:

```
Active: PID:C9300X-24HX,SN:FOC2519L8R7
        INSTALLED on Dec 03 18:32:37 2021 UTC
Standby: PID:C9300X-48HXN,SN:FOC2524L39P
        INSTALLED on Dec 03 18:32:37 2021 UTC
Member: PID:C9300X-48HX,SN:FOC2516LC92
        INSTALLED on Dec 03 18:43:29 2021 UTC
```

## License Usage

=====

## network-advantage (C9300-24 Network Advantage):

```
Description: C9300-24 Network Advantage
Count: 1
Version: 1.0
Status: IN USE
Export status: NOT RESTRICTED
Feature Name: network-advantage
Feature Description: C9300-24 Network Advantage
Enforcement type: NOT ENFORCED
License type: Perpetual
```

## dna-advantage (C9300-24 DNA Advantage):

```
Description: C9300-24 DNA Advantage
Count: 1
Version: 1.0
Status: IN USE
Export status: NOT RESTRICTED
Feature Name: dna-advantage
Feature Description: C9300-24 DNA Advantage
Enforcement type: NOT ENFORCED
License type: Subscription
```

## network-advantage (C9300-48 Network Advantage):

```
Description: C9300-48 Network Advantage
Count: 2
Version: 1.0
Status: IN USE
Export status: NOT RESTRICTED
Feature Name: network-advantage
Feature Description: C9300-48 Network Advantage
Enforcement type: NOT ENFORCED
License type: Perpetual
```

## dna-advantage (C9300-48 DNA Advantage):

```
Description: C9300-48 DNA Advantage
Count: 2
```

**Example: Requesting and Installing SLAC - Requesting SLAC on a Standalone Then Adding Member**

```

Version: 1.0
Status: IN USE
Export status: NOT RESTRICTED
Feature Name: dna-advantage
Feature Description: C9300-48 DNA Advantage
Enforcement type: NOT ENFORCED
License type: Subscription

```

```

C9K HSEC (Cat9K HSEC):
  Description: HSEC Key for Export Compliance on Cat9K Series Switches
  Count: 1
  Version: 1.0
  Status: IN USE
  Export status: RESTRICTED - ALLOWED
  Feature Name: hseck9
  Feature Description: hseck9
  Enforcement type: EXPORT RESTRICTED
  License type: Export

```

**Product Information**

```

=====
UDI: PID:C9300X-24HX,SN:FOC2519L8R7

```

```

HA UDI List:
  Active:PID:C9300X-24HX,SN:FOC2519L8R7
  Standby:PID:C9300X-48HXN,SN:FOC2524L39P
  Member:PID:C9300X-48HX,SN:FOC2516LC92

```

**Agent Version**

```

=====
Smart Agent for Licensing: 5.3.15_rel/49

```

**License Authorizations**

```

=====
Overall status:
  Active: PID:C9300X-24HX,SN:FOC2519L8R7
    Status: SMART AUTHORIZATION INSTALLED on Dec 03 18:51:56 2021 UTC
    Last Confirmation code: fa4c0d80
  Standby: PID:C9300X-48HXN,SN:FOC2524L39P
    Status: SMART AUTHORIZATION INSTALLED on Dec 03 18:51:56 2021 UTC
    Last Confirmation code: 450243e2
  Member: PID:C9300X-48HX,SN:FOC2516LC92
    Status: SMART AUTHORIZATION INSTALLED on Dec 03 18:58:39 2021 UTC
    Last Confirmation code: 59e155ae

```

**Authorizations:**

```

C9K HSEC (Cat9K HSEC):
  Description: HSEC Key for Export Compliance on Cat9K Series Switches
  Total available count: 3
  Enforcement type: EXPORT RESTRICTED
  Term information:
    Active: PID:C9300X-24HX,SN:FOC2519L8R7
      Authorization type: SMART AUTHORIZATION INSTALLED
      License type: PERPETUAL
      Term Count: 1
    Standby: PID:C9300X-48HXN,SN:FOC2524L39P
      Authorization type: SMART AUTHORIZATION INSTALLED
      License type: PERPETUAL

```

```

Term Count: 1
Member: PID:C9300X-48HX,SN:FOC2516LC92
Authorization type: SMART AUTHORIZATION INSTALLED
License type: PERPETUAL
Term Count: 1

```

```

Purchased Licenses:
  No Purchase Information Available

```

```

Usage Report Summary:
=====
Total: 58, Purged: 0
Total Acknowledged Received: 20, Waiting for Ack: 33
Available to Report: 5 Collecting Data: 0

```

```

Device# show license summary
Load for five secs: 1%/0%; one minute: 9%; five minutes: 5%
Time source is NTP, 19:05:29.741 UTC Fri Dec 3 2021

```

```

Account Information:
  Smart Account: SA-Switching-Polaris As of Dec 03 19:04:56 2021 UTC
  Virtual Account: SLE_Adoption_Switching

```

```

License Usage:
License                               Entitlement Tag                               Count Status
-----
network-advantage                     (C9300-24 Network Advan...)                 1 IN USE
dna-advantage                          (C9300-24 DNA Advantage)                   1 IN USE
network-advantage                     (C9300-48 Network Advan...)                 2 IN USE
dna-advantage                          (C9300-48 DNA Advantage)                   2 IN USE
C9K HSEC                               (Cat9K HSEC)                               1 IN USE

```

## Feature History for Available Licenses

This table provides release and related information for the features explained in this module.

These features are available in all the releases subsequent to the one they were introduced in, unless noted otherwise.

Release	Feature	Feature Information
Cisco IOS XE Everest 16.5.1a	Base and Add-On Licenses	The software features available on Cisco Catalyst 9300 Series Switches fall under base or add-on license levels.  See <a href="#">Base and Add-On Licenses, on page 95</a> and <a href="#">Configuring Base and Add-On Licenses, on page 99</a> .

Release	Feature	Feature Information
Cisco IOS XE Bengaluru 17.6.2	Export Control Key for High Security (HSECK9)	<p>Introduces support for the HSECK9 key on the Cisco Catalyst 9300X Series Switches.</p> <p>The HSECK9 key is an export-controlled license, which authorizes the use of cryptographic features that are restricted by U.S. export control laws. If you want to use a restricted cryptographic feature, an HSECK9 key is required.</p> <p>See <a href="#">Export Control Key for High Security</a>, on page 96 and <a href="#">Installing SLAC for an HSECK9 Key</a>, on page 101.</p>

Use the Cisco Feature Navigator to find information about platform and software image support. To access Cisco Feature Navigator, go to <https://cfng.cisco.com/>

<http://www.cisco.com/go/cfn>.



## CHAPTER 5

# Smart Licensing Using Policy

- [Introduction to Smart Licensing Using Policy, on page 131](#)
- [Information About Smart Licensing Using Policy, on page 132](#)
- [How to Configure Smart Licensing Using Policy: Workflows by Topology , on page 155](#)
- [Migrating to Smart Licensing Using Policy, on page 170](#)
- [Task Library for Smart Licensing Using Policy, on page 192](#)
- [Troubleshooting Smart Licensing Using Policy, on page 243](#)
- [Additional References for Smart Licensing Using Policy, on page 255](#)
- [Feature History for Smart Licensing Using Policy, on page 255](#)

## Introduction to Smart Licensing Using Policy

Smart Licensing Using Policy is an enhanced version of Smart Licensing, with the overarching objective of providing a licensing solution that does not interrupt the operations of your network, rather, one that enables a compliance relationship to account for the hardware and software licenses you purchase and use.

Smart Licensing Using Policy is supported starting with Cisco IOS XE Amsterdam 17.3.2a.

The primary benefits of this enhanced licensing model are:

- Seamless day-0 operations

After a license is ordered, no preliminary steps, such as registration or generation of keys etc., are required unless you use an export-controlled or enforced license. Only these licenses require authorization *before* use. For all other licenses, product features can be configured on the device right-away.

- Consistency in Cisco IOS XE

Campus and industrial ethernet switching, routing, and wireless devices that run Cisco IOS XE software, have a uniform licensing experience.

- Visibility and manageability

Tools, telemetry and product tagging, to know what is in-use.

- Flexible, time series reporting to remain compliant

Easy reporting options are available, whether you are directly or indirectly connected to Cisco Smart Software Manager (CSSM), or in an air-gapped network.

This document provides conceptual, configuration, and troubleshooting information for Smart Licensing Using Policy on Cisco Catalyst Access, Core, and Aggregation Switches.

For a more detailed overview on Cisco Licensing, go to [cisco.com/go/licensingguide](https://cisco.com/go/licensingguide).

## Information About Smart Licensing Using Policy

This section provides information about the components that can be part of your implementation of Smart Licensing Using Policy, the key concepts associated with the feature, the supported products, overviews of all supported topologies (the different ways in which you can implement the feature), and how Smart Licensing Using Policy interacts with other features.

### Overview

Smart Licensing Using Policy is a software license management solution that provides a seamless experience with the various aspects of licensing. The following summarizes how you operate in this environment:

- Purchase licenses: Purchase licenses through the existing channels and use the Cisco Smart Software Manager (CSSM) portal to view product instances and licenses.



---

**Note** To simplify your implementation of Smart Licensing Using Policy, provide your Smart Account and Virtual Account information when placing an order for new hardware or software. This allows Cisco to install applicable policies and authorization codes (terms explained in the [Concepts, on page 135](#) section below), at the time of manufacturing.

---

- Use: Most licenses are unenforced. This means that you do not have to complete any licensing-specific operations, such as registering or generating keys before you start using the software and the licenses that are tied to it. Only export-controlled and enforced licenses require Cisco authorization *before* use and only certain products support an export-controlled license. License usage is recorded on your device with timestamps and the required workflows can be completed at a later date
- Report license usage to CSSM: Multiple options are available for license usage reporting. You can use the Cisco Smart Licensing Utility (CSLU), report usage information directly to CSSM, use a Controller (like Cisco DNA Center), deploy Smart Software Manager On-Prem (SSM On-Prem) to administer products and licenses on your premises. The usage report is in plain text XML format. See: [Sample Resource Utilization Measurement Report, on page 243](#).
- Reconcile: For situations where delta billing applies (purchased versus consumed).

### Supported Products

This section provides information about the Cisco IOS-XE product instances that are within the scope of this document and support Smart Licensing Using Policy. All models (Product IDs or PIDs) in a product series are supported – unless indicated otherwise.

**Table 8: Supported Product Instances: Cisco Catalyst Access, Core, and Aggregation Switches**

<b>Cisco Catalyst Access, Core, and Aggregation Switches</b>	<b>When Support was Introduced</b>
Cisco Catalyst 9200 Series Switches	Cisco IOS XE Amsterdam 17.3.2a
Cisco Catalyst 9300 Series Switches	Cisco IOS XE Amsterdam 17.3.2a
Cisco Catalyst 9400 Series Switches	Cisco IOS XE Amsterdam 17.3.2a
Cisco Catalyst 9500 Series Switches	Cisco IOS XE Amsterdam 17.3.2a
Cisco Catalyst 9600 Series Switches	Cisco IOS XE Amsterdam 17.3.2a

## Architecture

This section explains the various components that can be part of your implementation of Smart Licensing Using Policy.

### Product Instance

A product instance is a single instance of a Cisco product, identified by a Unique Device Identifier (UDI).

A product instance records and reports license usage (RUM reports), and provides alerts and system messages about overdue reports, communication failures, etc. RUM reports and usage data are securely stored in the product instance.

Throughout this document, the term *product instance* refers to all supported physical and virtual product instances - unless noted otherwise. For information about the product instances that are within the scope of this document, see [Supported Products, on page 132](#).

### CSLU

Cisco Smart License Utility (CSLU) is a Windows-based reporting utility that provides aggregate licensing workflows. This utility performs the following key functions:

- Provides options relating to how workflows are triggered. The workflows can be triggered by CSLU or by the product instance.
- Collects usage reports from the product instance and uploads these usage reports to the corresponding Smart Account or Virtual Account – online, or offline, using files. Similarly, the RUM report ACK is collected online, or offline, and sent back to the product instance.
- Sends authorization code requests to CSSM and receives authorization codes from CSSM, if applicable.

CSLU can be part of your implementation in the following ways:

- Install the windows application, to use CSLU as a standalone tool that is connected to CSSM.
- Install the windows application, to use CSLU as a standalone tool that is disconnected from CSSM. With this option, the required usage information is downloaded to a file and then uploaded to CSSM. This is suited to air-gapped networks.

## CSSM

Cisco Smart Software Manager (CSSM) is a portal that enables you to manage all your Cisco software licenses from a centralized location. CSSM helps you manage current requirements and review usage trends to plan for future license requirements.

You can access the CSSM Web UI at <https://software.cisco.com>. Under the **Smart Software Manager** click the **Manage Licenses** link.

The [Supported Topologies, on page 139](#) in this document explains the different ways in which you can connect to CSSM.

In CSSM you can:

- Create, manage, or view virtual accounts.
- Transfer licenses between virtual accounts or view licenses.
- Transfer, remove, or view product instances.
- Run reports against your virtual accounts.
- Modify your email notification settings.
- View overall account information.

## Controller

A management application or service that manages multiple product instances.

On Cisco Catalyst Access, Core, and Aggregation Switches, Cisco DNA Center is the supported controller. Information about the controller, product instances that support the controller, and minimum required software versions on the controller and on the product instance is provided below:

**Table 9: Support Information for Controller: Cisco DNA Center**

Minimum Required Cisco DNA Center Version for Smart Licensing Using Policy <sup>3</sup>	Minimum Required Cisco IOS XE Version <sup>4</sup>	Supported Product Instances
Cisco DNA Center Release 2.2.2	Cisco IOS XE Amsterdam 17.3.2a	<ul style="list-style-type: none"> <li>• Cisco Catalyst 9200 Series Switches</li> <li>• Cisco Catalyst 9300 Series Switches</li> <li>• Cisco Catalyst 9400 Series Switches</li> <li>• Cisco Catalyst 9500 Series Switches</li> <li>• Cisco Catalyst 9600 Series Switches</li> </ul>

<sup>3</sup> The minimum required software version on the controller. This means support continues on all subsequent releases - unless noted otherwise



<sup>4</sup> The minimum required software version on the product instance. This means support continues on all subsequent releases - unless noted otherwise.

For more information about Cisco DNA Center, see the support page at:

<https://www.cisco.com/c/en/us/support/cloud-systems-management/dna-center/series.html>.

## SSM On-Prem

Smart Software Manager On-Prem (SSM On-Prem) is an asset manager, which works in conjunction with CSSM. It enables you to administer products and licenses on your premises instead of having to directly connect to CSSM.

Information about the required software versions to implement Smart Licensing Using Policy with SSM On-Prem, is provided below:

Minimum Required SSM On-Prem Version for Smart Licensing Using Policy <sup>5</sup>	Minimum Required Cisco IOS XE Version <sup>6</sup>	Supported Product Instances
Version 8, Release 202102	Cisco IOS XE Amsterdam 17.3.3	<ul style="list-style-type: none"> <li>• Cisco Catalyst 9200 Series Switches</li> <li>• Cisco Catalyst 9300 Series Switches</li> <li>• Cisco Catalyst 9400 Series Switches</li> <li>• Cisco Catalyst 9500 Series Switches</li> <li>• Cisco Catalyst 9600 Series Switches</li> </ul>

<sup>5</sup> The minimum required SSM On-Prem version. This means support continues on all subsequent releases - unless noted otherwise

<sup>6</sup> The minimum required software version on the product instance. This means support continues on all subsequent releases - unless noted otherwise.

For more information about SSM On-Prem, see [Smart Software Manager On-Prem](#) on the Software Download page. Hover over the .iso image to display the documentation links.

## Concepts

This section explains the key concepts of Smart Licensing Using Policy.

### License Enforcement Types

A given license belongs to one of three enforcement types. The enforcement type indicates if the license requires authorization before use, or not.

- Unenforced or Not Enforced

Unenforced licenses *do not* require authorization before use in air-gapped networks, or registration, in connected networks. The terms of use for such licenses are as per the end user license agreement ([EULA](#)).

Network Essentials, Network Advantage, Digital Network Architecture (DNA) Essentials, and DNA Advantage are all examples of unenforced licenses supported on Cisco Catalyst Access, Core, and Aggregation Switches.

- Enforced

Licenses that belong to this enforcement type require authorization before use. The required authorization is in the form of an authorization code, which must be installed in the corresponding product instance.

An example of an enforced license is the Media Redundancy Protocol (MRP) Client license, which is available on Cisco's Industrial Ethernet Switches.

- Export-Controlled

Licenses that belong to this enforcement type are export-restricted by U.S. trade-control laws and these licenses require authorization before use. The required authorization code must be installed in the corresponding product instance for these licenses as well. Cisco may pre-install export-controlled licenses when ordered with hardware purchase.

An example of an export-controlled license is the Export Control Key for High Security (HSECK9), which is available on *certain* Cisco Catalyst Access, Core, and Aggregation Switches.

## License Duration

This refers to the duration or term for which a purchased license is valid. A given license may belong to any one of the enforcement types mentioned above and be valid for the following durations:

- Perpetual: There is no expiration date for such a license.

Network Essentials, Network Advantage, and HSECK9 are examples of perpetual licenses.

- Subscription: The license is valid only until a certain date.

DNA Essentials and DNA Advantage licenses are examples of subscription licenses.

## Authorization Code

The Smart Licensing Authorization Code (SLAC) allows activation and continued use of a license that is export-controlled or enforced. The authorization code is installed on the product instance. If an authorization code is required for the license you are using, you can request one from CSSM.

You can remove and return a SLAC to your CSSM license pool. But in order to do this, you must first disable the feature that uses the license. You cannot return a SLAC if it is in-use.

**Table 10: Licenses that Require SLAC, Supported Platforms, and Releases**

Enforcement Type	Export-Controlled Key	Supported Platforms and Supported Introductory Release
Export-controlled	HSECK9	Only the Cisco Catalyst 9300X Series Switches, starting from Cisco IOS XE Bengaluru 17.6.2.

For detailed information about the HSECK9 key, see the [Export Control Key for High Security](#), on page 96 section of the *Available Licenses* chapter in this guide.

### SLR Authorization Codes

If you are upgrading from an earlier licensing model to Smart Licensing Using Policy, you may have a Specific License Reservation (SLR) with its own authorization code. An SLR authorization code is supported after upgrade to Smart Licensing Using Policy.



---

**Note** While existing SLRs are carried over after upgrade, you cannot request a new SLR in the Smart Licensing Using Policy environment, because the notion of “reservation” does not apply. If you are in an air-gapped network, the [No Connectivity to CSSM and No CSLU](#) topology applies instead.

---

For more information about how the SLR authorization code is handled, see [Upgrades, on page 150](#). If you want to return an SLR authorization code, see [Returning an Authorization Code, on page 227](#).

## Policy

A policy provides the product instance with these reporting instructions:

- License usage report acknowledgement requirement (Reporting ACK required): The license usage report is known as a RUM Report and the acknowledgement is referred to as an ACK (See [RUM Report and Report Acknowledgement](#)). This is a yes or no value which specifies if the report for this product instance requires CSSM acknowledgement or not. The default policy is always set to “yes”.
- First report requirement (days): The first report must be sent within the duration specified here.  
If the value here is zero, no first report is required.
- Reporting frequency (days): The subsequent report must be sent within the duration specified here.  
If the value here is zero, it means no further reporting is required *unless* there is a usage change.
- Report on change (days): In case of a change in license usage, a report must be sent within the duration specified here.

If the value here is zero, no report is required on usage change.

If the value here is not zero, reporting *is* required after the change is made. All the scenarios listed below count as changes in license usage on the product instance:

- Changing licenses consumed (includes changing to a different license, and, adding or removing a license).
- Going from consuming zero licenses to consuming one or more licenses.
- Going from consuming one or more licenses to consuming zero licenses.



---

**Note** If a product instance has *never* consumed a license, reporting is not required even if the policy has a non-zero value for any of the reporting requirements (First report requirement, Reporting frequency, Report on change).

---

### Understanding Policy Selection

CSSM determines the policy that is applied to a product instance. Only one policy is in use at a given point in time. The policy and its values are based on a number of factors, including the licenses being used.

`Cisco default` is the default policy that is always available in the product instance. If no other policy is applied, the product instance applies this default policy. The table below (Table 11: Policy: Cisco default, on page 138) shows the `Cisco default` policy values.

While you cannot configure a policy, you can request for a customized one, by contacting the Cisco Global Licensing Operations team. Go to [Support Case Manager](#). Click **OPEN NEW CASE** > Select **Software Licensing**. The licensing team will contact you to start the process or for any additional information. Customized policies are also made available through your Smart account in CSSM.



**Note** To know which policy is applied (the policy in-use) and its reporting requirements, enter the **show license all** command in privileged EXEC mode.

**Table 11: Policy: Cisco default**

Policy: <code>Cisco default</code>	Default Policy Values
Export (Perpetual/Subscription) <b>Note</b> Applied only to licenses with enforcement type "Export-Controlled".	Reporting ACK required: Yes First report requirement (days): 0 Reporting frequency (days): 0 Report on change (days): 0
Enforced (Perpetual/Subscription) <b>Note</b> Applied only to licenses with enforcement type "Enforced".	Reporting ACK required: Yes First report requirement (days): 0 Reporting frequency (days): 0 Report on change (days): 0
Unenforced/Non-Export Perpetual <sup>7</sup>	Reporting ACK required: Yes First report requirement (days): 365 Reporting frequency (days): 0 Report on change (days): 90
Unenforced/Non-Export Subscription	Reporting ACK required: Yes First report requirement (days): 90 Reporting frequency (days): 90 Report on change (days): 90

<sup>7</sup> For Unenforced/Non-Export Perpetual: the default policy's first report requirement (within 365 days) applies only if you have purchased hardware or software from a distributor or partner.

## RUM Report and Report Acknowledgement

A Resource Utilization Measurement report (RUM report) is a license usage report, which the product instance generates, to fulfil reporting requirements as specified by the policy.

An acknowledgement (ACK) is a response from CSSM and provides information about the status of a RUM report.

The policy that is applied to a product instance determines the following reporting requirements:

- Whether a RUM report is sent to CSSM and the maximum number of days provided to meet this requirement.
- Whether the RUM report requires an acknowledgement (ACK) from CSSM.
- The maximum number of days provided to report a change in license consumption.

A RUM report may be accompanied by other requests, such as a trust code request, or a SLAC request. So in addition to the RUM report IDs that have been received, an ACK from CSSM may include authorization codes, trust codes, and policy files as well.

The reporting method, that is, how a RUM report is sent to CSSM, depends on the topology you implement.

## Trust Code

A UDI-tied public key with which the product instance signs a RUM report. This prevents tampering and ensures data authenticity.

## Supported Topologies

This section describes the various ways in which you can implement Smart Licensing Using Policy. For each topology, refer to the accompanying overview to know the how the set-up is designed to work, and refer to the considerations and recommendations, if any.

### After Topology Selection

After you have selected a topology, see [How to Configure Smart Licensing Using Policy: Workflows by Topology](#), on page 155. These workflows are only for new deployments. They provide the simplest and fastest way to implement a topology.

If you are migrating from an existing licensing model, see [Migrating to Smart Licensing Using Policy](#), on page 170.

If you want to perform any additional configuration tasks, for instance, if you want to configure a different license, or use an add-on license, or if you want to configure a narrower reporting interval, see the [Task Library for Smart Licensing Using Policy](#), on page 192. Check the "Supported Topologies" where provided, before you proceed.

## Connected to CSSM Through CSLU

### Overview:

Here, product instances in the network are connected to CSLU, and CSLU becomes the single point of interface with CSSM. A product instance can be configured to *push* the required information to CSLU. Alternatively, CSLU can be set-up to *pull* the required information from a product instance at a configurable frequency.

Product instance-initiated communication (push): A product instance initiates communication with CSLU, by connecting to a REST endpoint in CSLU. Data that is sent includes RUM reports and requests for authorization codes and trust codes. You can configure the product instance to automatically send RUM reports to CSLU at required intervals. This is the default method for a product instance.

CSLU-initiated communication (pull): To initiate the retrieval of information from a product instance, CSLU uses NETCONF, or RESTCONF, or gRPC with YANG models, or native REST APIs, to connect to the product instance. Supported workflows include receiving RUM reports from the product instance and sending the same to CSSM, authorization code installation, trust code installation, and application of policies.

**Figure 5: Topology: Connected to CSSM Through CSLU**

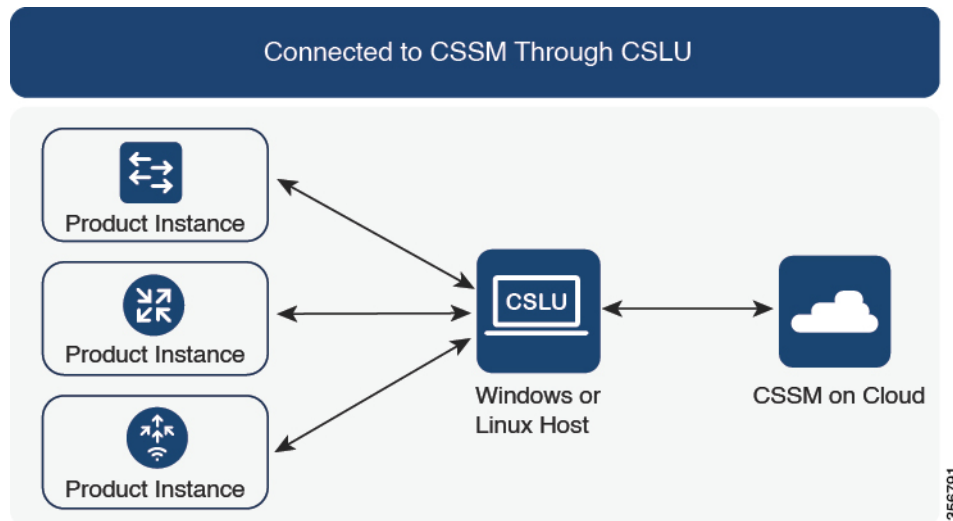

#### Considerations or Recommendations:

Choose the method of communication depending on your network's security policy.

#### Release-Wise Changes and Enhancements:

This section outlines important release-wise software changes and enhancements that affect this topology.

##### RUM report throttling

In the product instance-initiated mode, the minimum reporting frequency is throttled to one day. This means the product instance does not send more than one RUM report a day. This resolves the problem of too many RUM reports being generated and sent for certain licenses. It also resolves the memory-related issues and system slow-down caused by an excessive generation of RUM reports.

You can override the throttling restriction by entering the **license smart sync** command in privileged EXEC mode.

RUM report throttling applies only to the Cisco IOS XE Amsterdam 17.3.6 and later releases of the 17.3.x train, and Cisco IOS XE Bengaluru 17.6.4 and later releases of the 17.6.x train.

#### Where to Go Next:

To implement this topology, see [Workflow for Topology: Connected to CSSM Through CSLU](#), on page 156.

## Connected Directly to CSSM

### Overview:

This topology is available in the earlier version of Smart Licensing and continues to be supported with Smart Licensing Using Policy.

Here, you establish a *direct* and *trusted* connection from a product instance to CSSM. The direct connection, requires network reachability to CSSM. For the product instance to then exchange messages and communicate with CSSM, configure one of the transport options available with this topology (described below). Lastly, the establishment of trust requires the generation of a token from the corresponding Smart Account and Virtual Account in CSSM, and installation on the product instance.

You can configure a product instance to communicate with CSSM in the following ways:

- Use Smart transport to communicate with CSSM

Smart transport is a transport method where a Smart Licensing (JSON) message is contained within an HTTPs message, and exchanged between a product instance and CSSM, to communicate. The following Smart transport configuration options are available:

- Smart transport: In this method, a product instance uses a specific Smart transport licensing server URL. This must be configured exactly as shown in the workflow section.
- Smart transport through an HTTPs proxy: In this method, a product instance uses a proxy server to communicate with the licensing server, and eventually, CSSM.

- Use Call Home to communicate with CSSM.

Call Home provides e-mail-based and web-based notification of critical system events. This method of connecting to CSSM is available in the earlier Smart Licensing environment, and continues to be available with Smart Licensing Using Policy. The following Call Home configuration options are available:

- Direct cloud access: In this method, a product instance sends usage information directly over the internet to CSSM; no additional components are needed for the connection.
- Direct cloud access through an HTTPs proxy: In this method, a product instance sends usage information over the internet through a proxy server - either a Call Home Transport Gateway or an off-the-shelf proxy (such as Apache) to CSSM.

Figure 6: Topology: Connected Directly to CSSM

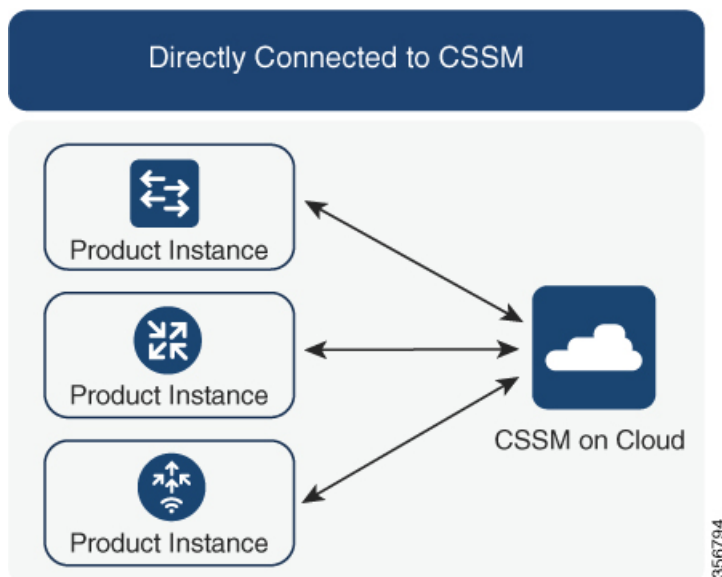
**Considerations or Recommendations:**

Smart transport is the recommended transport method when directly connecting to CSSM. This recommendation applies to:

- New deployments.
- Earlier licensing models. Change configuration after migration to Smart Licensing Using Policy.
- Registered licenses that currently use the Call Home transport method. Change configuration after migration to Smart Licensing Using Policy.
- Evaluation or expired licenses in an earlier licensing model. Change configuration after migration to Smart Licensing Using Policy.

To change configuration after migration, see [Workflow for Topology: Connected Directly to CSSM, on page 158](#) > Product Instance Configuration > Configure a connection method and transport type > Option 1.

**Release-Wise Changes and Enhancements:**

This section outlines important release-wise software changes and enhancements that affect this topology.

**RUM report throttling**

The minimum reporting frequency for this topology, is throttled to one day. This means the product instance does not send more than one RUM report a day. This resolves the problem of too many RUM reports being generated and sent for certain licenses. It also resolves the memory-related issues and system slow-down caused by an excessive generation of RUM reports.

You can override the throttling restriction by entering the license smart sync command in privileged EXEC mode.

RUM report throttling applies only to the Cisco IOS XE Amsterdam 17.3.6 and later releases of the 17.3.x train, and Cisco IOS XE Bengaluru 17.6.4 and later releases of the 17.6.x train.



**Where to Go Next:**

To implement this topology, see [Workflow for Topology: Connected Directly to CSSM, on page 158](#).

## Connected to CSSM Through a Controller

When you use a controller to manage a product instance, the controller connects to CSSM, and is the interface for all communication to and from CSSM. The supported controller for Cisco Catalyst Access, Core, and Aggregation Switches is Cisco DNA Center.

**Overview**

If a product instance is managed by Cisco DNA Center as the controller, the product instance records license usage and saves the same, but it is the Cisco DNA Center that initiates communication with the product instance to retrieve RUM reports, report to CSSM, and return the ACK for installation on the product instance.

All product instances that must be managed by Cisco DNA Center must be part of its inventory and must be assigned to a site. Cisco DNA Center uses the NETCONF protocol to provision configuration and retrieve the required information from the product instance - the product instance must therefore have NETCONF enabled, to facilitate this.

In order to meet reporting requirements, Cisco DNA Center retrieves the applicable policy from CSSM and provides the following reporting options:

- Ad hoc reporting: You can trigger an ad hoc report when required.
- Scheduled reporting: Corresponds with the reporting frequency specified in the policy and is automatically handled by Cisco DNA Center.



---

**Note** Ad hoc reporting must be performed at least once before a product instance is eligible for scheduled reporting.

---

The first ad hoc report enables Cisco DNA Center to determine the Smart Account and Virtual Account to which subsequent RUM reports must be uploaded. You will receive notifications if ad hoc reporting for a product instance has not been performed even once.

A trust code is *not* required.

Figure 7: Topology: Connected to CSSM Through a Controller

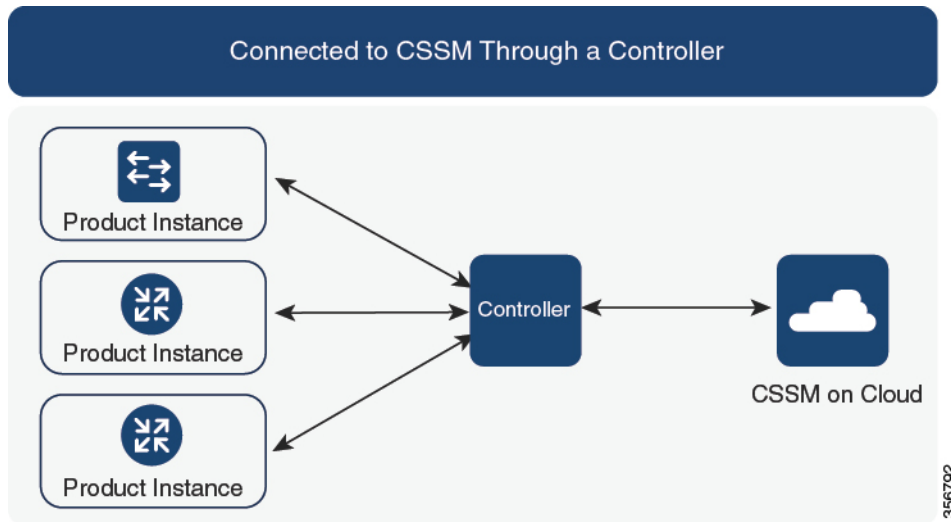
**Considerations or Recommendations:**

This is the recommended topology if you are using Cisco DNA Center.



**Note** The HSECK9 key, which is an export-controlled license is supported on certain models of the Cisco Catalyst Access, Core, and Aggregation Switches (See [Authorization Code, on page 136](#)). If you are using a product instance where an HSECK9 key is supported, note that the Cisco DNA Center GUI does not provide an option to generate a SLAC.

**Where to Go Next:**

To implement this topology, see [Workflow for Topology: Connected to CSSM Through a Controller, on page 160](#)

## CSLU Disconnected from CSSM

**Overview:**

Here, a product instance communicates with CSLU, and you have the option of implementing product instance-initiated communication or CSLU-initiated communication (as in the *Connected to CSSM Through CSLU* topology). The other side of the communication, between CSLU and CSSM, is offline. CSLU provides you with the option of working in a mode that is disconnected from CSSM.

Communication between CSLU and CSSM is sent and received in the form of signed files that are saved offline and then uploaded to or downloaded from CSLU or CSSM, as the case may be.

Figure 8: Topology: CSLU Disconnected from CSSM

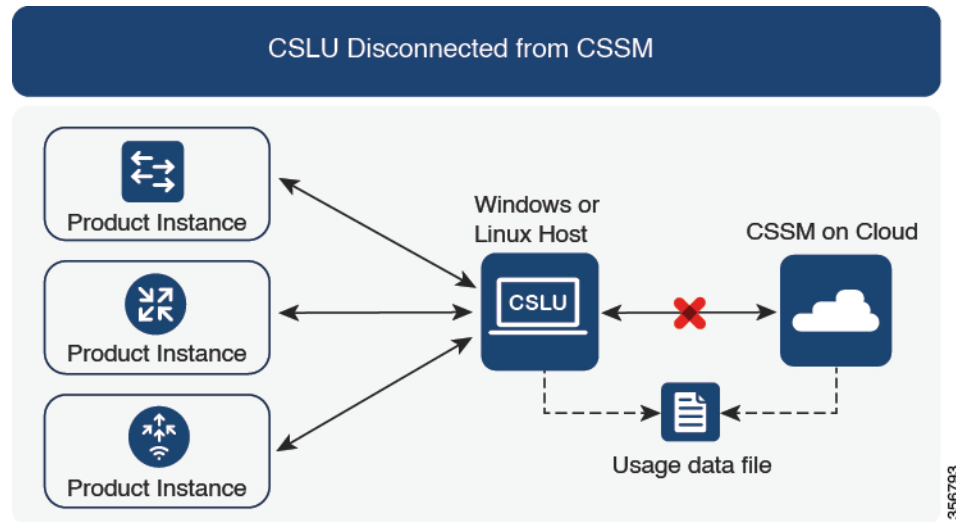
**Considerations or Recommendations:**

Choose the method of communication depending on your network's security policy.

**Release-Wise Changes and Enhancements:**

This section outlines important release-wise software changes and enhancements that affect this topology.

**RUM report throttling**

In the product instance-initiated mode, the minimum reporting frequency is throttled to one day. This means the product instance does not send more than one RUM report a day. This resolves the problem of too many RUM reports being generated and sent for certain licenses. It also resolves the memory-related issues and system slow-down caused by an excessive generation of RUM reports.

You can override the throttling restriction by entering the **license smart sync** command in privileged EXEC mode.

RUM report throttling applies only to the Cisco IOS XE Amsterdam 17.3.6 and later releases of the 17.3.x train, and Cisco IOS XE Bengaluru 17.6.4 and later releases of the 17.6.x train.

**Where to Go Next:**

To implement this topology, see [Workflow for Topology: CSLU Disconnected from CSSM, on page 161](#).

## No Connectivity to CSSM and No CSLU

**Overview:**

Here you have a product instance and CSSM disconnected from each other, and without any other intermediary utilities or components. All communication is in the form of uploaded and downloaded files.

Figure 9: Topology: No Connectivity to CSSM and No CSLU

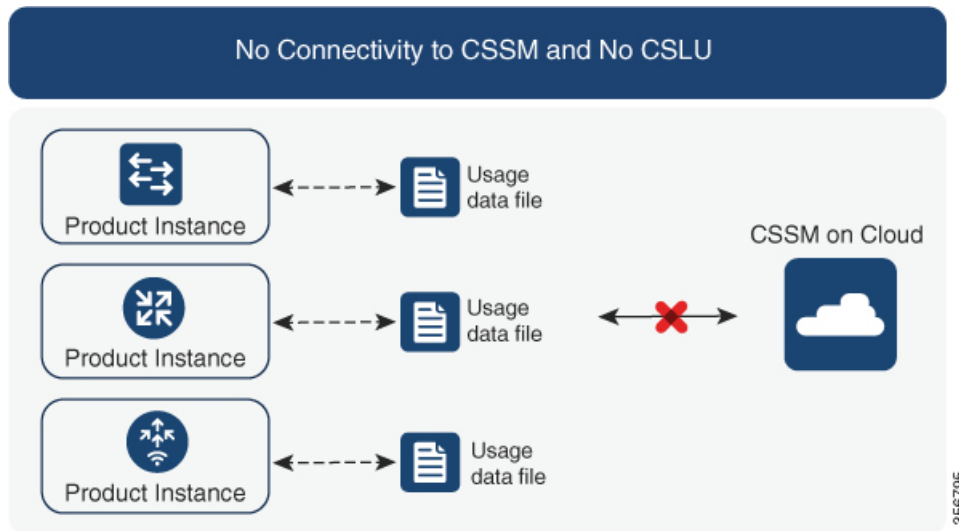
**Considerations or Recommendations:**

This topology is suited to a high-security deployment where a product instance cannot communicate online, with anything outside its network.

**Where to Go Next:**

To implement this topology, see [Workflow for Topology: No Connectivity to CSSM and No CSLU](#), on page 164.

## SSM On-Prem Deployment

**Overview:**

SSM On-Prem is designed to work as an extension of CSSM that is deployed on your premises.

Here, a product instance is connected to SSM On-Prem and SSM On-Prem becomes the single point of interface with CSSM. Each instance of SSM On-Prem must be made known to CSSM through a mandatory registration and synchronization of the local account in SSM On-Prem, with a Virtual Account in CSSM.

When you deploy SSM On-Prem to manage a product instance, the product instance can be configured to *push* the required information to SSM On-Prem. Alternatively, SSM On-Prem can be set-up to *pull* the required information from a product instance at a configurable frequency.

- Product instance-initiated communication (push): The product instance initiates communication with SSM On-Prem, by connecting to a REST endpoint in SSM On-Prem. Data that is sent includes RUM reports and requests for authorization codes, trust codes, and policies.

Options for communication between the product instance and SSM On-Prem in this mode:

- Use a CLI command to push information to SSM On-Prem as and when required.
- Use a CLI command and configure a reporting interval, to automatically send RUM reports to SSM On-Prem at a scheduled frequency.

- SSM On-Prem-initiated communication (pull): To initiate the retrieval of information from a product instance, SSM On-Prem NETCONF, RESTCONF, and native REST API options, to connect to the product instance. Supported workflows include receiving RUM reports from the product instance and sending the same to CSSM, authorization code installation, trust code installation, and application of policies.

Options for communication between the product instance and SSM On-Prem in this mode:

- Collect usage information from one or more product instances as and when required (on-demand).
- Collect usage information from one or more product instances at a scheduled frequency.

In SSM On-Prem, the reporting interval is set to the default policy on the product instance. You can change this, but only to report more frequently (a narrower interval), or you can install a custom policy if available.

After usage information is available in SSM On-Prem, you must synchronize the same with CSSM, to ensure that the product instance count, license count and license usage information is the same on both, CSSM and SSM On-Prem. Options for usage synchronization between SSM On-Prem and CSSM – for the push *and* pull mode:

- Perform ad-hoc synchronization with CSSM (Synchronize now with Cisco).
- Schedule synchronization with CSSM for specified times.
- Communicate with CSSM through signed files that are saved offline and then upload to or download from SSM On-Prem or CSSM, as the case may be.



**Note** This topology involves two different kinds of synchronization between SSM On-Prem and CSSM. The first is where the *local account* is synchronized with CSSM - this is for the SSM On-Prem instance to be known to CSSM and is performed by using the **Synchronization** widget in SSM On-Prem. The second is where *license usage* is synchronized with CSSM, either by being connected to CSSM or by downloading and uploading files. You must synchronize the local account before you can synchronize license usage.

**Figure 10: Topology: SSM On-Prem Deployment**

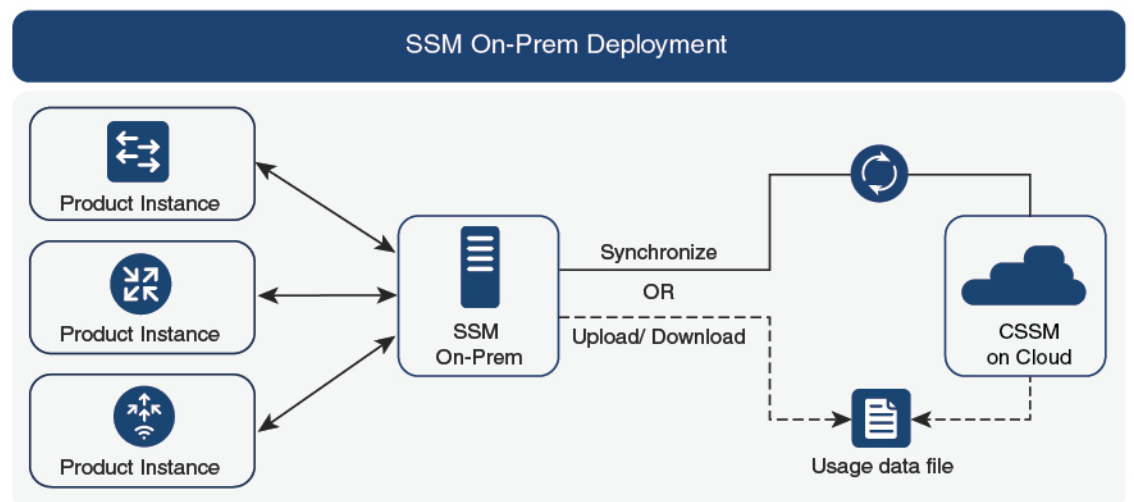

**Considerations or Recommendations:**

This topology is suited to the following situations:

- If you want to manage your product instances on your premises, as opposed communicating directly with CSSM for this purpose.
- If your company's policies prevent your product instances from reporting license usage directly to Cisco (CSSM).
- If your product instances are in an air-gapped network and cannot communicate online, with anything outside their network.

Apart from support for Smart Licensing Using Policy, some of the key benefits of SSM On-Prem *Version 8* include:

- Multi-tenancy: One tenant constitutes one Smart Account-Virtual Account pair. SSM On-Prem enables you to manage multiple pairs. Here you create local accounts that reside in SSM On-Prem. Multiple local accounts roll-up to a Smart Account-Virtual Account pair in CSSM. For more information, see the [Cisco Smart Software Manager On-Prem User Guide > About Accounts and Local Virtual Accounts](#).



---

**Note** The relationship between CSSM and SSM On-Prem instances is still one-to-one.

---

- Scale: Supports up to a total of 300,000 product instances
- High-Availability: Enables you to run two SSM On-Prem servers in the form of an active-standby cluster. For more information, see the [Cisco Smart Software On-Prem Installation Guide > Appendix 4. Managing a High Availability \(HA\) Cluster in Your System](#).  
High-Availability deployment is supported in the SSM On-Prem console and the required command details are available in the [Cisco Smart Software On-Prem Console Guide](#).
- Options for online and offline connectivity to CSSM.

SSM On-Prem Limitations:

- Proxy support for communication with CSSM, for the purpose of *license usage* synchronization is available only from Version 8 202108 onwards. The use of a proxy for *local account* synchronization, which is performed by using the **Synchronization** widget, is available from the introductory SSM On-Prem release where Smart Licensing Using Policy is supported.
- SSM On-Prem-initiated communication is not supported on a product instance that is in a Network Address Translation (NAT) set-up. You must use product instance-initiated communication, and further, you must *enable* SSM On-Prem to support a product instance that is in a NAT setup. Details are provided in the workflow for this topology.

**Release-Wise Changes and Enhancements:**

This section outlines important release-wise software changes and enhancements that affect this topology.

RUM report throttling

In the product instance-initiated mode, the minimum reporting frequency is throttled to one day. This means the product instance does not send more than one RUM report a day. This resolves the problem of too many

RUM reports being generated and sent for certain licenses. It also resolves the memory-related issues and system slow-down caused by an excessive generation of RUM reports.

You can override the throttling restriction by entering the **license smart sync** command in privileged EXEC mode.

RUM report throttling applies only to the Cisco IOS XE Amsterdam 17.3.6 and later releases of the 17.3.x train, and Cisco IOS XE Bengaluru 17.6.4 and later releases of the 17.6.x train.

#### Where to Go Next:

To implement this topology, see [Workflow for Topology: SSM On-Prem Deployment, on page 165](#).

If you are migrating from an existing version of SSM On-Prem, the sequence in which you perform the various upgrade-related activities is crucial. See [Migrating to a Version of SSM On-Prem That Supports Smart Licensing Using Policy, on page 191](#).

## Interactions with Other Features

### High Availability

This section explains considerations that apply to a High Availability configuration, when running a software version that supports Smart Licensing Using Policy. The following High Availability set-ups are within the scope of this document:

A device stack with an active, a standby and one or more members

A dual-RP (route processor) set-up, where two RPs are installed in a chassis, one being the active and the other, the standby.

A dual-chassis set-up<sup>8</sup> (could be fixed or modular), with the active in one chassis and a standby in the other chassis.

A dual-chassis and dual-RP set-up<sup>9</sup>, on a modular chassis. Two chassis are involved here as well, with an active RP in one chassis, a standby RP in the other chassis. The dual-RP aspect refers to an additional in-chassis standby RP in just one of the chassis, which is the minimum requirement, or an in-chassis standby RP in each chassis.

#### Trust Code Requirements in a High Availability Set-Up

The number of trust codes required depends on the number of UDIs. The active product instance can submit requests for all devices in the High Availability set-up and install all the trust codes that are returned in an ACK.

#### Policy Requirements in a High Availability Set-Up

There are no policy requirements that apply exclusively to a High Availability set-up. As in the case of a standalone product instance, only one policy exists in a High Availability set-up as well, and this is on the active. The policy on the active applies to the standby or members in the set-up.

<sup>8</sup> The Cisco StackWise Virtual feature, which is available on Cisco Catalyst switches, is an example of such a set-up.

<sup>9</sup> The Quad-Supervisor with Route Processor Redundancy, which is available on Cisco Catalyst switches, is an example of such a set-up.

### Product Instance *Functions* in a High Availability Set-Up

This section explains general product instance functions in a High Availability set-up, as well as what the product instance does when a new standby or member is added to an existing High Available set-up.

For authorization and trust codes: The active product instance can request (if required) and install authorization codes and trust codes for standbys and members.

For policies: The active product instance synchronizes with the standby.

For reporting: Only the active product instance reports usage. The active reports usage information for all devices (standbys or members – as applicable) in the High Availability set-up.

In addition to scheduled reporting, the following events trigger reporting:

- The addition or removal of a standby. The RUM report includes information about the standby that was added or removed.
- The addition or removal of a member, including stack merge and stack split events. The RUM report includes information about member that was added or removed.
- A switchover.
- A reload.

When one of the above events occur, the “Next report push” date of the **show license status** privileged EXEC command is updated. But it is the implemented topology and associated reporting method that determine if the report is sent by the product instance or not. For example, if you have implemented a topology where the product instance is disconnected (Transport Type is Off), then the product instance does not send RUM reports even if the “Next report push” date is updated.

For a new member or standby addition:

- A product instance that is connected to CSLU, does not take any further action.
- A product instance that is directly connected to CSSM, performs trust synchronization. Trust synchronization involves the following:

Installation of trust code on the standby or member if not installed already.

If a trust code is already installed, the trust synchronization process ensures that the new standby or member is in the same Smart Account and Virtual Account as the active. If it is not, the new standby or member is *moved* to the same Smart Account and Virtual Account as the active.

Installation of an authorization code, policy, and purchase information, if applicable

Sending of a RUM report with current usage information.

## Upgrades

This section describes how upgrade or migration to Smart Licensing Using Policy is handled. It also clarifies how Smart Licensing Using Policy handles all earlier licensing models including: the earlier version of Smart Licensing, Specific License Reservation (SLR), Right-to-Use Licensing (RTU), and how evaluation or expired licenses from any of the earlier licensing models are handled in Smart Licensing Using Policy environment.

To migrate to Smart Licensing Using Policy, you must upgrade to a software version that supports Smart Licensing Using Policy. After you upgrade, Smart Licensing Using Policy is the only supported licensing model and the product instance continues to operate *without any licensing changes*. The [Migrating to Smart](#)



[Licensing Using Policy, on page 170](#) section provides details and examples for migration scenarios that apply to Cisco Catalyst Access, Core, and Aggregation Switches.

Device-led conversion is not supported for migration to Smart Licensing Using Policy.

### Identifying the Current Licensing Model Before Upgrade

Before you upgrade to Smart Licensing Using Policy, if you want to know the current licensing model that is effective on the product instance, enter the **show license all** command in privileged EXEC mode. This command displays information about the current licensing model for all except the RTU licensing model. The **show license right-to-use** privileged EXEC command displays license information only if the licensing model is RTU.

### How Upgrade Affects Enforcement Types for Existing Licenses

When you upgrade to a software version which supports Smart Licensing Using Policy, the way existing licenses are handled, depends primarily on the license enforcement type.

- An unenforced license that was being used before upgrade, continues to be available after the upgrade. This includes all licenses from all earlier licensing models.
  - Smart Licensing.
  - Specific License Reservation (SLR), which has an accompanying authorization code. The authorization code continues to be valid after upgrade to Smart Licensing Using Policy and authorizes existing license consumption.
  - Right-to-Use (RTU) Licensing.
  - Evaluation or expired licenses from any of the above mentioned licensing models.
- An enforced or export-controlled license that was being used before upgrade, continues to be available after upgrade if the required authorization exists.

An export-controlled license is supported on certain models and only starting from Cisco IOS XE Bengaluru 17.6.2. No export-controlled or enforced licenses were available on any of the Cisco Catalyst Access, Core, and Aggregation Switches prior to this.

### How Upgrade Affects Reporting for Existing Licenses

Existing License	Reporting Requirements After Migration to Smart Licensing Using Policy
Right-to-Use (RTU)	Depends on the license being used. After migration and deployment of a supported topology, in output of the <b>show license usage</b> command, refer to the <code>Next ACK deadline</code> field to know if and when reporting is required.
Specific License Reservation (SLR)	Required only if there is a change in license consumption. An existing SLR authorization code authorizes existing license consumption after upgrade to Smart Licensing Using Policy.

Existing License	Reporting Requirements After Migration to Smart Licensing Using Policy
Smart Licensing (Registered and Authorized licenses): Reporting for these licenses is based on the reporting requirements in the policy.	Depends on the policy.
Evaluation or expired licenses	Based on the reporting requirements of the Cisco default policy.

### How Upgrade Affects Transport Type for Existing Licenses

The transport type, if configured in your existing set-up, is retained after upgrade to Smart Licensing Using Policy.

When compared to the earlier version of Smart Licensing, additional transport types are available with Smart Licensing Using Policy. There is also a change in the default transport mode. The following table clarifies how this may affect upgrades:

Transport type Before Upgrade	License or License State Before Upgrade	Transport Type After Upgrade
Default (callhome)	evaluation	cslu (default in Smart Licensing Using Policy)
	SLR	off
	registered	callhome
smart	evaluation	off
	SLR	off
	registered	smart
Not applicable For example, if the existing licensing model is RTU.	Not applicable For example, if the existing licensing model is RTU.	cslu

### How Upgrade Affects the Token Registration Process

In the earlier version of Smart Licensing, a token was used to register and connect to CSSM. ID token registration is not required in Smart Licensing Using Policy. The token generation feature is still available in CSSM, and is used to *establish trust* when a product instance is directly connected to CSSM. See [Connected Directly to CSSM](#).

## Downgrades

To downgrade, you must downgrade the software version on the product instance. This section provides information about downgrades for new deployments and existing deployments (you upgraded to Smart Licensing Using Policy and now want to downgrade).

## New Deployment Downgrade

This section applies if you had a newly purchased product instance with a software version where Smart Licensing Using Policy was already enabled by default and you want to downgrade to a software version where Smart Licensing Using Policy is not supported.

The outcome of the downgrade depends on whether a [Trust Code](#) was installed while you were still operating in the Smart Licensing Using Policy environment, and further action may be required depending on the release you downgrade to.

If the topology you implemented while in the Smart Licensing Using Policy environment was "Connected Directly to CSSM", then a trust code installation can be expected or assumed, because it is required as part of topology implementation. For any of the other topologies, trust establishment is not mandatory. Downgrading product instances with one of these other topologies will therefore mean that you have to restore licenses to a registered and authorized state by following the procedures that are applicable in the Smart Licensing environment. See [Table 12: Outcome and Action for New Deployment Downgrade to Smart Licensing](#), on page 153 below.

**Table 12: Outcome and Action for New Deployment Downgrade to Smart Licensing**

In the Smart Licensing Using Policy Environment	Downgrade to..	Outcome and Further Action
Standalone product instance, connected directly to CSSM, and trust established.	Cisco IOS XE Amsterdam 17.3.1 OR Cisco IOS XE Gibraltar 16.12.4 and later releases in Cisco IOS XE Gibraltar 16.12.x OR Cisco IOS XE Fuji 16.9.6 and later releases in Cisco IOS XE Fuji 16.9.x	No further action is required.  The product instance attempts to renew trust with CSSM after downgrade.  After a successful renewal, licenses are in a registered state and the earlier version of Smart Licensing is effective on the product instance.
	Any other release (other than the ones mentioned in the row above) that supports Smart Licensing	Action is required: You must reregister the product instance.  Generate an ID token in the CSSM Web UI and on the product instance, configure the <b>license smart register idtoken idtoken</b> command in global configuration mode.
High Availability set-up, connected directly to CSSM, and trust established.	Any release that supports Smart Licensing	Action is required: You must reregister the product instance.  Generate an ID token in the CSSM Web UI and on the product instance, configure the <b>license smart register idtoken idtoken all</b> command in global configuration mode.

In the Smart Licensing Using Policy Environment	Downgrade to..	Outcome and Further Action
Any other topology. (Connected to CSSM Through CSLU, CSLU Disconnected from CSSM, No Connectivity to CSSM and No CSLU)	Any release that supports Smart Licensing	Action is required.  Restore licenses to a registered and authorized state by following the procedures that are applicable in the Smart Licensing environment.

### Upgrade and Then Downgrade

If you upgrade to a software version that supports Smart Licensing Using Policy and then downgrade to any of the earlier licensing models, *license consumption does not change* and any product features you have configured on the product instance are preserved – only the features and functions that are available with Smart Licensing Using Policy are not available anymore. Refer to the corresponding section below to know more about reverting to an earlier licensing model.

### Upgrade to Smart Licensing Using Policy and then Downgrade to Smart Licensing

The outcome of the downgrade depends on whether a [Trust Code](#) was installed while you were still operating in the Smart Licensing Using Policy environment, and further action may be required depending on the release you downgrade to. See [Table 13: Outcome and Action for Upgrade to Smart Licensing Using Policy and then Downgrade to Smart Licensing](#), on page 154.

**Table 13: Outcome and Action for Upgrade to Smart Licensing Using Policy and then Downgrade to Smart Licensing**

In the Smart Licensing Using Policy Environment	Downgrade to..	Outcome and Further Action
Standalone product instance, connected directly to CSSM, and trust established.	Cisco IOS XE Amsterdam 17.3.1 OR Cisco IOS XE Gibraltar 16.12.4 and later releases in Cisco IOS XE Gibraltar 16.12.x OR Cisco IOS XE Fuji 16.9.6 and later releases in Cisco IOS XE Fuji 16.9.x	No further action is required.  The system recognizes the trust code and converts it back to a registered ID token, and this reverts the license to an AUTHORIZED and REGISTERED state.
	Any other release (other than the ones mentioned in the row above) that supports Smart Licensing	Action is required: You must reregister the product instance.  Generate an ID token in the CSSM Web UI and on the product instance, configure the <b>license smart register idtokenidtoken</b> command in global configuration mode.

In the Smart Licensing Using Policy Environment	Downgrade to..	Outcome and Further Action
High Availability set-up, connected directly to CSSM, and trust established.	Any release that supports Smart Licensing	Action is required: You must reregister the product instance.  Generate an ID token in the CSSM Web UI and on the product instance, configure the <b>license smart register idtoken idtoken all</b> command in global configuration mode.
Any other topology (Connected to CSSM Through CSLU, CSLU Disconnected from CSSM, No Connectivity to CSSM and No CSLU)	Any release that supports Smart Licensing.	Action is required.  Restore licenses to a registered and authorized state by following the procedures that are applicable in the Smart Licensing environment.



**Note** Licenses that were in an evaluation or expired state in the Smart Licensing environment, revert to that same state after downgrade.

#### Upgrade to Smart Licensing Using Policy and then Downgrade to SLR

To revert to SLR, all that is required is for the image to be downgraded. The license remains reserved and authorized – no further action is required.

However, if you have returned an SLR while in the Smart Licensing Using Policy environment, then you must repeat the process of procuring an SLR as required, in the supported release.

#### Downgrade to RTU

To revert to RTU, all that is required is for the image to be downgraded.

Licenses that were in an evaluation or expired state in the RTU Licensing environment, revert to that same state after downgrade.

## How to Configure Smart Licensing Using Policy: Workflows by Topology

This section provides the simplest and fastest way to implement a topology.



**Note** These workflows are meant for new deployments only. If you are migrating from an existing licensing model, see [Migrating to Smart Licensing Using Policy, on page 170](#).

## Workflow for Topology: Connected to CSSM Through CSLU

Depending on whether you want to implement a product instance-initiated or CSLU-initiated method of communication, complete the corresponding sequence of tasks:

- [Tasks for Product Instance-Initiated Communication](#)
- [Tasks for CSLU-Initiated Communication](#)

### Tasks for Product Instance-Initiated Communication

**CSLU Installation** → **CSLU Preference Settings** → **Product Instance Configuration**

#### 1. *CSLU Installation*

Where task is performed: A Windows host (laptop, desktop, or a Virtual Machine (VM))

Download the file from [Smart Software Manager](#) > **Smart Licensing Utility**.

Refer to the [Cisco Smart License Utility Quick Start Setup Guide](#) for help with installation and set-up.

#### 2. *CSLU Preference Settings*

Where tasks are performed: CSLU Interface

- a. [Logging into Cisco \(CSLU Interface\), on page 193](#)
- b. [Configuring a Smart Account and a Virtual Account \(CSLU Interface\), on page 193](#)
- c. [Adding a Product-Initiated Product Instance in CSLU \(CSLU Interface\), on page 193](#)

#### 3. *Product Instance Configuration*

Where tasks are performed: Product Instance

- a. [Ensuring Network Reachability for Product Instance-Initiated Communication, on page 194](#)
- b. Ensure that transport type is set to **cslu**.

CSLU is the default transport type. If you have configured a different option, enter the **license smart transport cslu** command in global configuration mode. Save any changes to the configuration file.

```
Device(config)# license smart transport cslu
Device(config)# exit
Device# copy running-config startup-config
```

- c. Specify how you want CSLU to be discovered (*choose one*):

- Option 1:

No action required. Name server configured for Zero-touch DNS discovery of `cslu-local`

Here, if you have configured DNS (The name server IP address is configured on the product instance), and the DNS server has an entry where hostname `cslu-local` is mapped to the CSLU IP address, then no further action is required. The product instance automatically discovers hostname `cslu-local`.

- Option 2:

No action required. Name server and domain configured for Zero-touch DNS discovery of `cslu-local.<domain>`

Here if you have configured DNS, (The name server IP address and domain is configured on the product instance), and the DNS server has an entry where `cslu-local.<domain>` is mapped to the CSLU IP address, then no further action is required. The product instance automatically discovers hostname `cslu-local`.

- Option 3:

Configure a specific URL for CSLU.

Enter the **license smart url cslu** `http://<cslu_ip_or_host>:8182/cslu/v1/pi` command in global configuration mode. For `<cslu_ip_or_host>`, enter the hostname or the IP address of the windows host where you have installed CSLU. 8182 is the port number and it is the only port number that CSLU uses.

```
Device(config)# license smart url cslu http://192.168.0.1:8182/cslu/v1/pi
Device(config)# exit
Device# copy running-config startup-config
```

#### 4. Authorization Code Installation (Only if Applicable)

Where tasks is performed: Product Instance

An export-controlled license is supported only on certain models of the Cisco Catalyst Access, Core, and Aggregation Switches (See [Authorization Code](#), on page 136). If you want to use an export-controlled license, complete the following task on supported platforms: [Manually Requesting and Auto-Installing a SLAC](#) , on page 222.

##### Result:

Since the product instance initiates communication, it automatically sends out the first RUM report at the scheduled time, as per the policy. You can also enter the **license smart sync** privileged EXEC command to trigger this. Along with this first report, if applicable and if required, it sends a trust code request. CSLU forwards the RUM report to CSSM and retrieves the ACK, which contains the trust code. The ACK is applied to the product instance the next time the product instance contacts CSLU.

To know when the product instance will be sending this information, enter the **show license all** command in privileged EXEC mode and in the output, check the date for field `Next report push:`.

If you want to change the boot level license, see [Configuring a Base or Add-On License](#) , on page 239.

If you want to return an authorization code, see [Returning an Authorization Code](#), on page 227.

#### Tasks for CSLU-Initiated Communication

**CSLU Installation** → **CSLU Preference Settings**→ **Product Instance Configuration**→ **Authorization Code Installation (Only if Applicable)** → **Usage Synchronization**

##### 1. CSLU Installation

Where task is performed: A Windows host (laptop, desktop, or a Virtual Machine (VM))

Download the file from [Smart Software Manager](#) > **Smart Licensing Utility**.

Refer to the [Cisco Smart License Utility Quick Start Setup Guide](#) for help with installation and set-up.

##### 2. CSLU Preference Settings

Where tasks are performed: CSLU Interface

- a. [Logging into Cisco \(CSLU Interface\)](#), on page 193
- b. [Configuring a Smart Account and a Virtual Account \(CSLU Interface\)](#), on page 193
- c. [Adding a CSLU-Initiated Product Instance in CSLU \(CSLU Interface\)](#), on page 195

### 3. *Product Instance Configuration*

Where tasks is performed: Product Instance

[Ensuring Network Reachability for CSLU-Initiated Communication](#), on page 198

### 4. *Authorization Code Installation (Only if Applicable)*

Where tasks are performed: CSLU Interface and CSSM Web UI

An export-controlled license is supported only on certain models of the Cisco Catalyst Access, Core, and Aggregation Switches (See [Authorization Code](#), on page 136). If you want to use an export-controlled license, complete the following tasks on supported platforms:

- a. [Manually Requesting and Auto-Installing a SLAC](#) , on page 222
- b. [Requesting SLAC for One or More Product Instance \(CSLU Interface\)](#), on page 202
- c. [Generating and Downloading SLAC from CSSM to a File](#), on page 225
- d. [Import from CSSM \(CSLU Interface\)](#), on page 197

### 5. *Usage Synchronization*

Where tasks is performed: CSLU Interface

[Collecting Usage Reports: CSLU Initiated \(CSLU Interface\)](#), on page 196

#### **Result:**

Since CSLU is logged into CSSM, the reports are automatically sent to the associated Smart Account and Virtual Account in CSSM and CSSM will send an ACK to CSLU as well as to the product instance. Along with this first report, if applicable, CSLU sends an authorization code request to CSSM. It gets the ACK from CSSM and sends this back to the product instance for installation.

If you want to change the boot level license, see [Configuring a Base or Add-On License](#) , on page 239.

If you want to return an authorization code, see [Returning an Authorization Code](#), on page 227.

## Workflow for Topology: Connected Directly to CSSM

**Smart Account Set-Up → Product Instance Configuration → Trust Establishment with CSSM → Authorization Code Installation (Only if Applicable)**

### 1. *Smart Account Set-Up*

Where task is performed: CSSM Web UI, <https://software.cisco.com/>.

Ensure that you have a user role with proper access rights to a Smart Account and the required Virtual Accounts.

### 2. *Product Instance Configuration*

Where tasks are performed: Product Instance



- a. Set-Up product instance connection to CSSM: [Setting Up a Connection to CSSM](#) , on page 202.
- b. Configure a connection method and transport type (choose one)
  - Option 1:
 

Smart transport: Set transport type to **smart** and configure the corresponding URL.

If the transport mode is set to **license smart transport smart**, and you configure **license smart url default**, the Smart URL (<https://smartreceiver.cisco.com/licservice/license>) is automatically configured. Save any changes to the configuration file.

```
Device(config)# license smart transport smart
Device(config)# license smart url default
Device(config)# exit
Device# copy running-config startup-config
```
  - Option 2:
 

Configure Smart transport through an HTTPs proxy. See [Configuring Smart Transport Through an HTTPs Proxy](#), on page 205
  - Option 3:
 

Configure Call Home service for direct cloud access. See [Configuring the Call Home Service for Direct Cloud Access](#), on page 206.
  - Option 4:
 

Configure Call Home service for direct cloud access through an HTTPs proxy. See [Configuring the Call Home Service for Direct Cloud Access through an HTTPs Proxy Server](#), on page 208.

### 3. *Trust Establishment with CSSM*

Where task is performed: CSSM Web UI and then the product instance

- a. Generate one token for each *Virtual Account* you have. You can use same token for all the product instances that are part of one Virtual Account: [Generating a New Token for a Trust Code from CSSM](#), on page 232.
- b. Having downloaded the token, you can now install the trust code on the product instance: [Installing a Trust Code](#), on page 232.

### 4. *Authorization Code Installation (Only if Applicable)*

Where tasks are performed: Product Instance

An export-controlled license is supported only on certain models of the Cisco Catalyst Access, Core, and Aggregation Switches (See [Authorization Code](#), on page 136). If you want to use an export-controlled license, complete the following task on supported platforms: [Manually Requesting and Auto-Installing a SLAC](#) , on page 222.

#### *Result:*

After establishing trust, CSSM returns a policy. The policy is automatically installed on all product instances of that Virtual Account. The policy specifies if and how often the product instance reports usage.

The following applies only to Cisco IOS XE Amsterdam 17.3.6 and later releases of the 17.3.x train and Cisco IOS XE Bengaluru 17.6.4 and later releases of the 17.6.x train: the product instance does not send more than

one RUM report a day. You can override this for an on-demand synchronization between the product instance and CSLU, by entering the **license smart sync** command in privileged EXEC mode.

If you want to change your reporting interval to report more frequently: on the product instance, configure the **license smart usage interval** command in global configuration mode. For syntax details see the *license smart (privileged EXEC)* command in the Command Reference for the corresponding release.

If you want to change the boot level license, see [Configuring a Base or Add-On License , on page 239](#).

If you want to return an authorization code, see [Returning an Authorization Code, on page 227](#).

## Workflow for Topology: Connected to CSSM Through a Controller

To deploy Cisco DNA Center as the controller, complete the following workflow:

### Product Instance Configuration → Cisco DNA Center Configuration

#### 1. Product Instance Configuration

Where task is performed: Product Instance

Enable NETCONF. Cisco DNA Center uses the NETCONF protocol to provision configuration and retrieve the required information from the product instance - the product instance must therefore have NETCONF enabled, to facilitate this.

For more information, see the [Programmability Configuration Guide, Cisco IOS XE Amsterdam 17.3.x](#). In the guide, go to *Model-Driven Programmability > NETCONF Protocol*.

#### 2. Cisco DNA Center Configuration

Where tasks is performed: Cisco DNA Center GUI

An outline of the tasks you must complete and the accompanying documentation reference is provided below. The document provides detailed steps you have to complete in the Cisco DNA Center GUI:

##### a. Set-up the Smart Account and Virtual Account.

Enter the same log in credentials that you use to log in to the CSSM Web UI. This enables Cisco DNA Center to establish a connection with CSSM.

See the [Cisco DNA Center Administrator Guide](#) of the required release (Release 2.2.2 onwards) > *Manage Licenses > Set Up License Manager*.

##### b. Add the required product instances to Cisco DNA Center inventory and assign them to a site.

This enables Cisco DNA Center to push any necessary configuration, including the required certificates, for Smart Licensing Using Policy to work as expected.

See the [Cisco DNA Center User Guide](#) of the required release (Release 2.2.2 onwards) > *Display Your Network Topology > Assign Devices to a Site*.

#### Result:

After you implement the topology, *you* must trigger the very first ad hoc report in Cisco DNA Center, to establish a mapping between the Smart Account and Virtual Account, and product instance. See the [Cisco DNA Center Administrator Guide](#) of the required release (Release 2.2.2 onwards) > *Manage Licenses > Upload Resource Utilization Details to CSSM*. Once this is done, Cisco DNA Center handles subsequent reporting based on the reporting policy.

If multiple policies are available, Cisco DNA Center maintains the narrowest reporting interval. You can change this, but only to report more frequently (a narrower interval). See the [Cisco DNA Center Administrator Guide](#) of the required release (Release 2.2.2 onwards) > *Manage Licenses* > *Modify License Policy*.

If you want to change the license level after this, see the [Cisco DNA Center Administrator Guide](#) of the required release (Release 2.2.2 onwards) > *Manage Licenses* > *Change License Level*.

## Workflow for Topology: CSLU Disconnected from CSSM

Depending on whether you want to implement a product instance-initiated or CSLU-initiated method of communication. Complete the corresponding table of tasks below.

- [Tasks for Product Instance-Initiated Communication](#)
- [Tasks for CSLU-Initiated Communication](#)

### Tasks for Product Instance-Initiated Communication

**CSLU Installation** → **CSLU Preference Settings** → **Product Instance Configuration** → **Authorization Code Installation (Only if Applicable)** → **Usage Synchronization**

#### 1. *CSLU Installation*

Where task is performed: A Windows host (laptop, desktop, or a Virtual Machine (VM))

Download the file from [Smart Software Manager](#) > **Smart Licensing Utility**.

Refer to the [Cisco Smart License Utility Quick Start Setup Guide](#) for help with installation and set-up.

#### 2. *CSLU Preference Settings*

Where tasks are performed: CSLU interface

- a. In the CSLU Preferences tab, click the **Cisco Connectivity** toggle switch to **off**. The field switches to “Cisco Is Not Available”.
- b. [Configuring a Smart Account and a Virtual Account \(CSLU Interface\)](#), on page 193
- c. [Adding a Product-Initiated Product Instance in CSLU \(CSLU Interface\)](#), on page 193

#### 3. *Product Instance Configuration*

Where tasks are performed: Product Instance

- a. [Ensuring Network Reachability for Product Instance-Initiated Communication](#), on page 194
- b. Ensure that transport type is set to **cslu**.

CSLU is the default transport type. If you have configured a different option, enter the **license smart transport cslu** command in global configuration mode. Save any changes to the configuration file.

```
Device(config)# license smart transport cslu
Device(config)# exit
Device# copy running-config startup-config
```

- c. Specify how you want CSLU to be discovered (*choose one*)

- Option 1:

No action required. Name server configured for Zero-touch DNS discovery of `cslu-local`

Here, if you have configured DNS (The name server IP address is configured on the product instance), and the DNS server has an entry where hostname `cslu-local` is mapped to the CSLU IP address, then no further action is required. The product instance automatically discovers hostname `cslu-local`.

- Option 2:

No action required. Name server and domain configured for Zero-touch DNS discovery of `cslu-local.<domain>`

Here if you have configured DNS, (The name server IP address and domain is configured on the product instance), and the DNS server has an entry where `cslu-local.<domain>` is mapped to the CSLU IP address, then no further action is required. The product instance automatically discovers hostname `cslu-local`.

- Option 3:

Configure a specific URL for CSLU.

Enter the **license smart url cslu** `http://<cslu_ip_or_host>:8182/cslu/v1/pi` command in global configuration mode. For `<cslu_ip_or_host>`, enter the hostname or the IP address of the windows host where you have installed CSLU. 8182 is the port number and it is the only port number that CSLU uses.

```
Device(config)# license smart url cslu http://192.168.0.1:8182/cslu/v1/pi
Device(config)# exit
Device# copy running-config startup-config
```

#### 4. Authorization Code Installation (Only if Applicable)

Where tasks are performed: Product Instance and CSSM Web UI

An export-controlled license is supported only on certain models of the Cisco Catalyst Access, Core, and Aggregation Switches (See [Authorization Code, on page 136](#)). If you want to use an export-controlled license, complete the following tasks on supported platforms:

- [Manually Requesting and Auto-Installing a SLAC , on page 222](#)
- [Requesting SLAC for One or More Product Instance \(CSLU Interface\), on page 202](#)
- [Generating and Downloading SLAC from CSSM to a File, on page 225](#)
- [Import from CSSM \(CSLU Interface\), on page 197](#)

#### 5. Usage Synchronization

Where tasks are performed: CSLU and CSSM

Since the product instance initiates communication, it automatically sends out the first RUM report at the scheduled time, as per the policy. You can also enter the **license smart sync** privileged EXEC command to trigger this. Along with this first report, if applicable, it sends a request for a UDI-tied trust code. Since CSLU is disconnected from CSSM, perform the following tasks to send the RUM Reports to CSSM.

- [Export to CSSM \(CSLU Interface\), on page 197](#)
- [Uploading Usage Data to CSSM and Downloading an ACK, on page 234](#)
- [Import from CSSM \(CSLU Interface\), on page 197](#)

**Result:**

The ACK you have imported from CSSM contains the trust code if this was requested. The ACK is applied to the product instance the next time the product instance contacts CSLU.

To know when the product instance will be sending the next RUM report, enter the **show license all** command in privileged EXEC mode and in the output, check the date for the `Next report push` field.

If you want to change the boot level license, see [Configuring a Base or Add-On License](#), on page 239.

If you want to return an authorization code, see [Returning an Authorization Code](#), on page 227.

**Tasks for CSLU-Initiated Communication**

**CSLU Installation** → **CSLU Preference Settings** → **Product Instance Configuration** → **Authorization Code Installation (Only if Applicable)** → **Usage Synchronization**

**1. CSLU Installation**

Where task is performed: A Windows host (laptop, desktop, or a Virtual Machine (VM))

Download the file from [Smart Software Manager](#) > **Smart Licensing Utility**.

Refer to the [Cisco Smart License Utility Quick Start Setup Guide](#) for help with installation and set-up.

**2. CSLU Preference Settings**

Where tasks is performed: CSLU

- a. In the CSLU Preferences tab, click the **Cisco Connectivity** toggle switch to **off**. The field switches to “Cisco Is Not Available”.
- b. [Configuring a Smart Account and a Virtual Account \(CSLU Interface\)](#), on page 193
- c. [Adding a CSLU-Initiated Product Instance in CSLU \(CSLU Interface\)](#), on page 195
- d. [Collecting Usage Reports: CSLU Initiated \(CSLU Interface\)](#), on page 196

**3. Product Instance Configuration**

Where task is performed: Product Instance

[Ensuring Network Reachability for CSLU-Initiated Communication](#), on page 198

**4. Authorization Code Installation (Only if Applicable)**

Where tasks are performed: Product Instance

An export-controlled license is supported only on certain models of the Cisco Catalyst Access, Core, and Aggregation Switches (See [Authorization Code](#), on page 136). If you want to use an export-controlled license, complete the following tasks on supported platforms:

- a. [Manually Requesting and Auto-Installing a SLAC](#), on page 222
- b. [Requesting SLAC for One or More Product Instance \(CSLU Interface\)](#), on page 202
- c. [Generating and Downloading SLAC from CSSM to a File](#), on page 225
- d. [Import from CSSM \(CSLU Interface\)](#), on page 197

## 5. Usage Synchronization

Where tasks are performed: CSLU and CSSM

Collect usage data from the product instance. Since CSLU is disconnected from CSSM, you then save usage data which CSLU has collected from the product instance to a file. Then, from a workstation that is connected to Cisco, upload it to CSSM. After this, download the ACK from CSSM. In the workstation where CSLU is installed and connected to the product instance, upload the file to CSLU.

- a. [Export to CSSM \(CSLU Interface\), on page 197](#)
- b. [Uploading Usage Data to CSSM and Downloading an ACK, on page 234](#)
- c. [Import from CSSM \(CSLU Interface\), on page 197](#)

### Result:

The uploaded ACK is applied to the product instance the next time CSLU runs an update.

If you want to change the boot level license, see [Configuring a Base or Add-On License , on page 239](#).

If you want to return an authorization code, see [Returning an Authorization Code, on page 227](#).

## Workflow for Topology: No Connectivity to CSSM and No CSLU

Since you do not have to configure connectivity to any other component, the list of tasks required to set-up the topology is a small one. See, the **Results** section at the end of the workflow to know how you can complete requisite usage reporting after you have implemented this topology.

### Product Instance Configuration → Authorization Code Installation (Only if Applicable)

#### 1. Product Instance Configuration

Where task is performed: Product Instance

Set transport type to **off**.

Enter the **license smart transport off** command in global configuration mode. Save any changes to the configuration file.

```
Device(config)# license smart transport off
Device(config)# exit
Device# copy running-config startup-config
```

#### 2. Authorization Code Installation (Only if Applicable)

Where task is performed: CSSM Web UI and Product Instance

An export-controlled license is supported only on certain models of the Cisco Catalyst Access, Core, and Aggregation Switches (See [Authorization Code, on page 136](#)). If you want to use an export-controlled license, complete the following tasks on supported platforms:

- a. [Generating and Downloading SLAC from CSSM to a File, on page 225](#).
- b. [Installing a File on the Product Instance, on page 235](#).

### Result:

All communication to and from the product instance is disabled. To report license usage you must save RUM reports to a file (on your product instance) and upload it to CSSM (from a workstation that has connectivity to the internet, and Cisco):

1. Generate and save RUM reports

Enter the **license smart save usage** command in privileged EXEC mode. In the example below, all RUM reports are saved to the flash memory of the product instance, in file `all_rum.txt`. In the example, the file is first saved to bootflash and then copied to a TFTP location:

```
Device# license smart save usage all file bootflash:all_rum.txt
Device# copy bootflash:all_rum.txt tftp://10.8.0.6/user01/
```

2. Upload usage data to CSSM: [Uploading Usage Data to CSSM and Downloading an ACK, on page 234](#)
3. Install the ACK on the product instance: [Installing a File on the Product Instance, on page 235](#)

If you want to change the boot level license, see [Configuring a Base or Add-On License, on page 239](#).

If you want to return an authorization code, see [Returning an Authorization Code, on page 227](#).

## Workflow for Topology: SSM On-Prem Deployment

Depending on whether you want to implement a product instance-initiated method of communication (push) or SSM On-Prem-initiated method of communication (pull), complete the corresponding sequence of tasks:

### Tasks for Product Instance-Initiated Communication

**SSM On-Prem Installation** → **Addition and Validation of Product Instances (Only if Applicable)** → **Product Instance Configuration** → **Initial Usage Synchronization**

1. *SSM On-Prem Installation*

Where task is performed: A physical server such as a Cisco UCS C220 M3 Rack Server, or a hardware-based server that meets the necessary requirements.

Download the file from [Smart Software Manager](#) > **Smart Software Manager On-Prem**.

Refer to the [Cisco Smart Software On-Prem Installation Guide](#) and the [Cisco Smart Software On-Prem User Guide](#) for help with installation.

Installation is complete when you have deployed SSM On-Prem, configured a common name on SSM On-Prem (**Security Widget** > **Certificates**), synchronized the NTP server (**Settings** widget > **Time Settings**), and created, registered, and synchronized (**Synchronization** widget) the SSM On-Prem local account with your Smart Account and Virtual Account in CSSM.



---

**Note** Licensing functions in the **On-Prem Licensing Workspace** are greyed-out until you complete the creation, registration, and synchronization of the local account with your Smart Account in CSSM. The *local account* synchronization with CSSM is for the SSM On-Prem instance to be known to CSSM, and is different from usage synchronization which is performed in **4. Initial Usage Synchronization** below.

---

2. *Addition and Validation of Product Instances*

Where tasks are performed: SSM On-Prem UI



This step ensures that the product instances are validated and mapped to the applicable Smart Account and Virtual account in CSSM. This step is required only in the following cases:

- If you want your product instances to be added and validated in SSM On-Prem before they are reported in CSSM (for added security).
  - If you want to use a license that requires authorization before use (enforcement type: enforced or export-controlled). Such a product instance must be added to SSM On-Prem before you can request the necessary SLAC in Step 3 d below.
  - If you have created local virtual accounts (in addition to the default local virtual account) in SSM On-Prem. In this case you must provide SSM On-Prem with the Smart Account and Virtual Account information for the product instances in these local virtual accounts, so that SSM On-Prem can report usage to the correct license pool in CSSM.
- a. [Assigning a Smart Account and Virtual Account \(SSM On-Prem UI\), on page 210](#)
  - b. [Validating Devices \(SSM On-Prem UI\), on page 210](#)



---

**Note** If your product instance is in a NAT set-up, also enable support for a NAT Setup when you enable device validation – both toggle switches are in the same window.

---

### 3. *Product Instance Configuration*

Where tasks are performed: Product Instance and the SSM On-Prem UI

Remember to save any configuration changes on the product instance, by entering the **copy running-config startup-config** command in privileged EXEC mode.

- a. [Ensuring Network Reachability for Product Instance-Initiated Communication, on page 211](#)
- b. [Retrieving the Transport URL \(SSM On-Prem UI\), on page 213](#)
- c. [Setting the Transport Type, URL, and Reporting Interval, on page 236](#)

The transport type configuration for CSLU and SSM On-Prem are the same (**license smart transport cslu** command in global configuration mode), but the URLs are different.

- d. An export-controlled license is supported only on certain models of the Cisco Catalyst Access, Core, and Aggregation Switches (See [Authorization Code, on page 136](#)). Complete these sub-steps only if you want to use an export-controlled license on supported platforms: [Submitting an Authorization Code Request \(SSM On-Prem UI\), on page 220](#) and [Manually Requesting and Auto-Installing a SLAC, on page 222](#).

### 4. *Initial Usage Synchronization*

Where tasks are performed: Product instance, SSM On-Prem UI, CSSM

- a. Synchronize the product instance with SSM On-Prem.

On the product instance, enter the **license smart sync {all | local}** command, in privileged EXEC mode. This synchronizes the product instance with SSM On-Prem, to send and receive any pending data.

```
Device(config)# license smart sync local
```



You can verify this in the SSM On-Prem UI. Log in and select the **Smart Licensing** workspace. Navigate to the **Inventory > SL Using Policy** tab. In the **Alerts** column of the corresponding product instance, the following message is displayed: Usage report from product instance.



**Note** If you have not performed Step 2 above (Addition and Validation of Product Instances), completing this sub-step will add the product instance to the SSM On-Prem database.

**b.** Synchronize usage information with CSSM (*choose one*):

- Option 1:

SSM On-Prem is connected to CSSM: In the SSM On-Prem UI, Smart Licensing workspace, navigate to **Reports > Usage Schedules > Synchronize now with Cisco**.

- Option 2:

SSM On-Prem is not connected to CSSM: See [Exporting and Importing Usage Data \(SSM On-Prem UI\)](#), on page 214.

**Result:**

You have completed initial usage synchronization. Product instance and license usage information is now displayed in SSM On-Prem.

For subsequent reporting, you have the following options:

- To synchronize data between the product instance and SSM On-Prem:

Schedule periodic synchronization between the product instance and the SSM On-Prem, by configuring the reporting interval. Enter the **license smart usage interval interval\_in\_days** command in global configuration mode.

The following applies only to Cisco IOS XE Amsterdam 17.3.6 and later releases of the 17.3.x train and Cisco IOS XE Bengaluru 17.6.4 and later releases of the 17.6.x train: in the product instance-initiated mode, the product instance does not send more than one RUM report a day. You can override this for an on-demand synchronization between the product instance and CSLU, by entering the **license smart sync** command in privileged EXEC mode.

To know when the product instance will be sending the next RUM report, enter the **show license all** command in privileged EXEC mode and in the output, check the `Next report push:` field.

- To synchronize usage information with CSSM:

- Schedule periodic synchronization with CSSM. In the SSM On-Prem UI, navigate to **Reports > Usage Schedules > Synchronization schedule with Cisco**. Enter the following frequency information and save:

- **Days:** Refers to how *often* synchronization occurs. For example, if you enter 2, synchronization occurs once every two days.
- **Time of Day:** Refers to the time at which synchronization occurs, in the 24-hour notation system. For example, if you enter 14 hours and 0 minutes, synchronization occurs at 2 p.m. (1400) in your local time zone.

- Upload and download the required files for reporting: [Exporting and Importing Usage Data \(SSM On-Prem UI\), on page 214](#)).

If you want to change the boot level license, see [Configuring a Base or Add-On License , on page 239](#).

If you want to return an authorization code, see [Returning an Authorization Code, on page 227](#).

## Tasks for SSM On-Prem Instance-Initiated Communication

**SSM On-Prem Installation** → **Product Instance Addition** → **Product Instance Configuration** → **Initial Usage Synchronization**

### 1. *SSM On-Prem Installation*

Where task is performed: A physical server such as a Cisco UCS C220 M3 Rack Server, or a hardware-based server that meets the necessary requirements.

Download the file from [Smart Software Manager](#) > **Smart Software Manager On-Prem**.

Refer to the [Cisco Smart Software On-Prem Installation Guide](#) and the [Cisco Smart Software On-Prem User Guide](#) for help with installation.

Installation is complete when you have deployed SSM On-Prem, configured a common name on SSM On-Prem (**Security Widget** > **Certificates**), synchronized the NTP server (**Settings** widget > **Time Settings**), and created, registered, and synchronized (**Synchronization** widget) the SSM On-Prem local account with your Smart Account and Virtual Account in CSSM.



---

**Note** Licensing functions in the **On-Prem Licensing Workspace** are greyed-out until you complete the creation, registration, and synchronization of the local account with your Smart Account in CSSM. The *local account* synchronization with CSSM is for the SSM On-Prem instance to be known to CSSM, and is different from usage synchronization which is performed in **4. Initial Usage Synchronization** below.

---

### 2. *Product Instance Addition*

Where task is performed: SSM On-Prem UI

Depending on whether you want to add a single product instance or multiple product instances, follow the corresponding sub-steps: [Adding One or More Product Instances \(SSM On-Prem UI\), on page 215](#).

### 3. *Product Instance Configuration*

Where tasks are performed: Product Instance

Remember to save any configuration changes on the product instance, by entering the **copy running-config startup-config** command in privileged EXEC mode.

- [Ensuring Network Reachability for SSM On-Prem-Initiated Communication, on page 216](#)
- An export-controlled license is supported only on certain models of the Cisco Catalyst Access, Core, and Aggregation Switches (See [Authorization Code, on page 136](#)). Complete these sub-steps only if you want to use an export-controlled license on supported platforms: [Submitting an Authorization Code Request \(SSM On-Prem UI\), on page 220](#).

The uploaded codes are applied to the product instances the next time SSM On-Prem runs an update. An initial usage synchronization with the product instance is being performed in Step 4 below so this will be completed then.

#### 4. Initial Usage Synchronization

Where tasks are performed: SSM On-Prem, and CSSM

- a. Retrieve usage information from the product instance.

In the SSM On-Prem UI, navigate to **Reports > Synchronisation pull schedule with the devices > Synchronise now with the device**.

In the **Alerts** column, the following message is displayed: Usage report from product instance.



---

**Tip** It takes 60 seconds before synchronization is triggered. To view progress, navigate to the **On-Prem Admin Workspace**, and click the **Support Centre** widget. The system logs here display progress.

---

- b. Synchronize usage information with CSSM (*choose one*)

- Option 1:

SSM On-Prem is connected to CSSM: In the SSM On-Prem UI, Smart Licensing workspace, navigate to **Reports > Usage Schedules > Synchronize now with Cisco**.

- Option 2:

SSM On-Prem is not connected to CSSM. See: [Exporting and Importing Usage Data \(SSM On-Prem UI\)](#), on page 214.

#### **Result:**

You have completed initial usage synchronization. Product instance and license usage information is now displayed in SSM On-Prem. SSM On-Prem automatically sends the ACK back to the product instance. To verify that the product instance has received the ACK, enter the **show license status** command in privileged EXEC mode, and in the output, check the date for the `Last ACK received` field.

For subsequent reporting, you have the following options:

- To retrieve usage information from the product instance, you can:
  - In the SSM On-Prem UI, Smart Licensing workspace, navigate to **Reports > Usage Schedules > Synchronize now with Cisco**.
  - Schedule periodic retrieval of information from the product instance by configuring a frequency. In the SSM On-Prem UI, Smart Licensing workspace, navigate to **Reports > Usage Schedules > Synchronisation pull schedule with the devices**. Enter values in the following fields:
    - **Days:** Refers to how *often* synchronization occurs. For example, if you enter 2, synchronization occurs once every two days.
    - **Time of Day:** Refers to the time at which synchronization occurs, in the 24-hour notation system. For example, if you enter 14 hours and 0 minutes, synchronization occurs at 2 p.m. (1400).
- Collect usage data from the product instance without being connected to CSSM. In the SSM On-Prem UI, Smart Licensing workspace, navigate to **Inventory > SL Using Policy** tab. Select one or more product instances by enabling the corresponding check box. Click **Actions for Selected... > Collect Usage**. On-Prem connects to the selected Product Instance(s) and collects the usage reports. These usage reports are then stored in On-Prem's local library. These reports can then be transferred to

Cisco if On-Prem is connected to Cisco, or (if you are not connected to Cisco) you can manually trigger usage collection by selecting **Export/Import All.. > Export Usage to Cisco**.

- To synchronize usage information with CSSM, you can:
  - Schedule periodic synchronization with CSSM. In the SSM On-Prem UI, navigate to **Reports > Usage Schedules > Synchronization schedule with Cisco**. Enter the following frequency information and save:
    - **Days:** Refers to how *often* synchronization occurs. For example, if you enter 2, synchronization occurs once every two days.
    - **Time of Day:** Refers to the time at which synchronization occurs, in the 24-hour notation system. For example, if you enter 14 hours and 0 minutes, synchronization occurs at 2 p.m. (1400).
  - Upload and download the required files for reporting: [Exporting and Importing Usage Data \(SSM On-Prem UI\), on page 214](#).

If you want to change the boot level license, see [Configuring a Base or Add-On License](#), on page 239.

If you want to return an authorization code, see [Returning an Authorization Code](#), on page 227.

## Migrating to Smart Licensing Using Policy

To upgrade to Smart Licensing Using Policy, you must upgrade the software version (image) on the product instance to a supported version.

### Before you Begin

Ensure that you have read the [Upgrades, on page 150](#) section, to understand how Smart Licensing Using Policy handles various aspects of all earlier licensing models.

Smart Licensing Using Policy is introduced in Cisco IOS XE Amsterdam 17.3.2. This is therefore the minimum required version for Smart Licensing Using Policy.

Note that all the licenses that you are using prior to migration will be available after upgrade. This means that not only registered and authorized licenses (including reserved licenses), but also evaluation licenses will be migrated. The advantage with migrating registered and authorized licenses is that you will have fewer configuration steps to complete after migration, because your configuration is retained after upgrade (transport type configuration and configuration for connection to CSSM, all authorization codes). This ensures a smoother transition to the Smart Licensing Using Policy environment.

Device-led conversion is not supported for migration to Smart Licensing Using Policy.

### Upgrading the Switch Software

See the corresponding release note for the upgrade procedure. If there are any general release-specific considerations, these are called-out in the corresponding release notes. For example, to upgrade to Cisco IOS XE Amsterdam 17.3.2, see *Release Notes for Cisco <platform name>, Cisco IOS XE Amsterdam 17.3.x*.

You can use the procedure to upgrade in install mode or with [In-Service Software Upgrade \(ISSU\)](#) (on supported platforms and supported releases).

Release Notes for Cisco Catalyst 9300 Series Switches: <https://www.cisco.com/c/en/us/support/switches/catalyst-9300-series-switches/products-release-notes-list.html>. See section *Upgrading the Switch Software*. ISSU is not supported on this product instance.

### After Upgrading the Software Version

- Complete topology implementation.

If a transport mode is available in your pre-upgrade set-up, this is retained after you upgrade. Only in some cases, like with evaluation licenses or with licensing models where the notion of a transport type does not exist, the default (**cslu**) is applied - in these cases you may have a few more steps to complete before you are set to operate in the Smart Licensing Using Policy environment.

No matter which licensing model you upgrade from, you can change the topology after upgrade.

- Synchronize license usage with CSSM

No matter which licensing model you are upgrading from and no matter which topology you implement, synchronize your usage information with CSSM. For this you have to follow the reporting method that applies to the topology you implement. This initial synchronization ensures that up-to-date usage information is reflected in CSSM and a custom policy (if available), is applied. The policy that is applicable after this synchronization also indicates subsequent reporting requirements. These rules are also tabled here: [How Upgrade Affects Reporting for Existing Licenses, on page 151](#)



---

**Note** After initial usage synchronization is completed, reporting is required only if the policy, or, system messages indicate that it is.

---

### Sample Migration Scenarios

Sample migration scenarios have been provided considering the various existing licensing models and licenses. All scenarios provide sample outputs before and after migration, any CSSM Web UI changes to look out for (as an indicator of a successful migration or further action), and how to identify and complete any necessary post-migration steps.



---

**Note** For SSM On-Prem, the sequence in which you perform the various upgrade-related activities is crucial. So only for this scenario, the migration sequence has been provided - and not an example.

---

## Example: Smart Licensing to Smart Licensing Using Policy

The following is an example of a Cisco Catalyst 9500 switch migrating from Smart Licensing to Smart Licensing Using Policy. This is a High Availability set-up with an active and standby.

- [Table 14: Smart Licensing to Smart Licensing Using Policy: show Commands](#)
- [The CSSM Web UI After Migration, on page 175](#)
- [Reporting After Migration, on page 177](#)

The **show** command outputs below call-out key fields to check, before and after migration.

Table 14: Smart Licensing to Smart Licensing Using Policy: show Commands

Before Upgrade	After Upgrade
<p><b>show license summary</b> (Smart Licensing)</p> <p>The <code>Status</code> and <code>License Authorization</code> fields show that the license is <code>REGISTERED</code> and <code>AUTHORIZED</code>.</p> <pre>Device# show license summary  Smart Licensing is ENABLED Registration: <b>Status: REGISTERED</b> Smart Account: SA-Eg-Company-01 Virtual Account: SLE_Test Export-Controlled Functionality: ALLOWED Last Renewal Attempt: None Next Renewal Attempt: Mar 21 11:08:58 2021 PST License Authorization: <b>Status: AUTHORIZED</b> Last Communication Attempt: SUCCEEDED Next Communication Attempt: Oct 22 11:09:07 2020 PST License Usage: License                Entitlement tag          Count Status ----- C9500 Network Advantage (C9500 Network Advantage)  2 AUTHORIZED C9500-DNA-16X-A         (C9500-16X DNA Advantage)  2 AUTHORIZED</pre>	<p><b>show license summary</b> (Smart Licensing Using Policy)</p> <p>The <code>Status</code> field shows that the licenses are now <code>IN USE</code> instead of registered and authorized.</p> <pre>Device# show license summary License Usage: License                Entitlement tag          Count Status ----- network-advantage (C9500 Network Advantage)  2 <b>IN USE</b> dna-advantage       (C9500-16X DNA Advantage)  2 <b>IN USE</b></pre>
<p><b>show license usage</b> (Smart Licensing)</p>	<p><b>show license usage</b> (Smart Licensing Using Policy)</p> <p>The license counts remain the same.</p> <p>The <code>Enforcement Type</code> field displays <code>NOT ENFORCED</code>, because licenses that were being used prior to upgrade were unenforced licenses.</p>

```

Device# show license usage
License Authorization:
Status: AUTHORIZED on Sep 22 11:09:07 2020 PST
C9500 Network Advantage (C9500 Network Advantage):
Description: C9500 Network Advantage
Count: 2
Version: 1.0
Status: AUTHORIZED
Export status: NOT RESTRICTED
C9500-DNA-16X-A (C9500-16X DNA Advantage):
Description: C9500-DNA-16X-A
Count: 2
Version: 1.0
Status: AUTHORIZED
Export status: NOT RESTRICTED

```

```

Device# show license usage

License Authorization:
Status: Not Applicable
network-advantage (C9500 Network Advantage):
Description: network-advantage
Count: 2
Version: 1.0
Status: IN USE
Export status: NOT RESTRICTED
Feature Name: network-advantage
Feature Description: network-advantage
Enforcement type: NOT ENFORCED
License type: Perpetual
dna-advantage (C9500-16X DNA Advantage):
Description: C9500-16X DNA Advantage
Count: 2 Version: 1.0
Status: IN USE
Export status: NOT RESTRICTED
Feature Name: dna-advantage
Feature Description: C9500-16X DNA Advantage
Enforcement type: NOT ENFORCED
License type: Subscription

```

#### show license status (Smart Licensing)

#### show license status (Smart Licensing Using Policy)

The `Transport` field: A transport type was configured and therefore retained after upgrade.

The `Policy` header and details: A custom policy was available in the Smart Account or Virtual Account – this has also been automatically installed on the product instance. (After establishing trust, CSSM returns a policy. The policy is then automatically installed.)

The `Usage Reporting` header: The `Next report push` field provides information about when the product instance will send the next RUM report to CSSM.

The `Trust Code Installed` field: The ID token is successfully converted and a trusted connected has been established with CSSM.

## Example: Smart Licensing to Smart Licensing Using Policy

```
Device# show license status
```

```
Smart Licensing is ENABLED
Utility:
Status: DISABLED
Data Privacy:
Sending Hostname: yes
Callhome hostname privacy: DISABLED
Smart Licensing hostname privacy: DISABLED
Version privacy: DISABLED
Transport:
Type: Callhome
Registration:
Status: REGISTERED
Smart Account: Eg-SA-01
Virtual Account: Eg-VA-01
Export-Controlled Functionality: ALLOWED
Initial Registration: SUCCEEDED on Sep 22 11:08:58 2020 PST
Last Renewal Attempt: None
Next Renewal Attempt: Mar 21 11:08:57 2021 PST
Registration Expires: Sep 22 11:04:23 2021 PST
License Authorization:
Status: AUTHORIZED on Sep 22 11:09:07 2020 PST
Last Communication Attempt: SUCCEEDED on Sep 22 11:09:07 2020
PST
Next Communication Attempt: Oct 22 11:09:06 2020 PST
Communication Deadline: Dec 21 11:04:34 2020 PST
Export Authorization Key:
Features Authorized:
<none>
Miscellaneous:
Custom Id: <empty>
```

```
Device# show license status
```

```
Utility:
Status: DISABLED
Smart Licensing Using Policy:
Status: ENABLED
Data Privacy:
Sending Hostname: yes
Callhome hostname privacy: DISABLED
Smart Licensing hostname privacy: DISABLED

Version privacy: DISABLED
Transport:
Type: Callhome
Policy:
Policy in use: Merged from multiple sources.
Reporting ACK required: yes (CISCO default)
Unenforced/Non-Export Perpetual Attributes:
First report requirement (days): 365 (CISCO
default)
Reporting frequency (days): 0 (CISCO
default)
Report on change (days): 90 (CISCO default)

Unenforced/Non-Export Subscription
Attributes:
First report requirement (days): 90 (CISCO
default)
Reporting frequency (days): 90 (CISCO
default)
Report on change (days): 90 (CISCO default)

Enforced (Perpetual/Subscription) License
Attributes:
First report requirement (days): 0 (CISCO
default)
Reporting frequency (days): 0 (CISCO
default)
Report on change (days): 0 (CISCO default)

Export (Perpetual/Subscription) License
Attributes:
First report requirement (days): 0 (CISCO
default)
Reporting frequency (days): 0 (CISCO
default)
Report on change (days): 0 (CISCO default)
Miscellaneous:
Custom Id: <empty>
Usage Reporting:
Last ACK received: Sep 22 13:49:38 2020 PST
Next ACK deadline: Dec 21 12:02:21 2020 PST
Reporting push interval: 30 days
Next ACK push check: Sep 22 12:20:34 2020
PST
Next report push: Oct 22 12:05:43 2020 PST
Last report push: Sep 22 12:05:43 2020 PST
Last report file write: <none>
Trust Code Installed:
Active: PID:C9500-16X,SN:FCW2233A5ZV
INSTALLED on Sep 22 12:02:20 2020 PST
Standby: PID:C9500-16X,SN:FCW2233A5ZY
INSTALLED on Sep 22 12:02:20 2020 PST
```



<p><b>show license udi</b> (Smart Licensing)</p> <pre>Device# show license udi  UDI: PID:C9500-16X,SN:FCW2233A5ZV HA UDI List: Active:PID:C9500-16X,SN:FCW2233A5ZV Standby:PID:C9500-16X,SN:FCW2233A5ZY</pre>	<p><b>show license udi</b> (Smart Licensing Using Policy)</p> <p>This is a High Availability set-up and the command displays all UDIs in the set-up.</p> <pre>Device# show license udi  UDI: PID:C9500-16X,SN:FCW2233A5ZV <b>HA UDI List:</b> Active:PID:C9500-16X,SN:FCW2233A5ZV Standby:PID:C9500-16X,SN:FCW2233A5ZY</pre>
------------------------------------------------------------------------------------------------------------------------------------------------------------------------------------------------------------------	---------------------------------------------------------------------------------------------------------------------------------------------------------------------------------------------------------------------------------------------------------------------------------------------------------------------------------

### The CSSM Web UI After Migration

Log in to the CSSM Web UI at <https://software.cisco.com>. Under **Smart Software Licensing**, click the **Manage licenses** link.

Click the **Inventory** tab. From the **Virtual Account** drop-down list, choose the required virtual account. Click the **Product Instances** tab.

Registered licenses in the Smart Licensing environment were displayed with the hostname of the product instance in the Name column. After upgrade to Smart Licensing Using Policy, they are displayed with the UDI of the product instance. All migrated UDIs are displayed. In this example, they are PID:C9500-16X,SN:FCW2233A5ZV and PID:C9500-16X,SN:FCW2233A5ZY.

Only the active product instance reports usage, therefore PID:C9500-16X,SN:FCW2233A5ZV displays license consumption information under **License Usage**. The standby does not report usage and the **License Usage** section for the standby displays No Records Found.

It is always the active that reports usage, so if the active in this High Availability set-up changes, the new active product instance will display license consumption information and report usage.

Figure 11: Smart Licensing to Smart Licensing Using Policy: Active and Standby Product Instances After Migration

Cisco Software Central > Smart Software Licensing

## Smart Software Licensing

Alerts | Inventory | Convert to Smart Licensing | Reports | Preferences | On-Prem Accounts | Activity

Virtual Account: Dept-01

General | Licenses | **Product Instances** | Event Log

Authorize License-Enforced Features... |  | Search by Name, Product Type





Name	Product Type	Last Contact	Alerts
UDI_PID:C9300-24UX; UDI_SN:FCW2303D16Y; 	C9300	2020-Sep-22 21:20:02	
UDI_PID:C9500-16X; UDI_SN:FCW2233A5ZV; 	C9500	2020-Sep-22 20:48:30	Active product instance a
UDI_PID:C9500-16X; UDI_SN:FCW2240U069;	C9500	2020-Sep-22 20:42:17	
UDI_PID:C9407R; UDI_SN:FXS2119Q2U7;	C9400	2020-Sep-22 20:40:49	
UDI_PID:C9500-16X; UDI_SN:FCW2233A5ZY; 	C9500	2020-Sep-22 19:02:48	Standby p instance a
UDI_PID:C9606R; UDI_SN:FXS2319Q0DW; 	C9600	2020-Sep-21 05:16:17	

Figure 12: Smart Licensing to Smart Licensing Using Policy: UDI and License Usage under Active Product Instance

The screenshot displays the Cisco Software Central interface for Smart Software Licensing. At the top, the breadcrumb path is "Cisco Software Central > Smart Software Licensing". The page title is "Smart Software Licensing". In the top right corner, there is a user profile "SA-Eg-Company-01" and links for "Feedback", "Support", and "Help".

The main content area is titled "Nyquist Fiber C9500". It has three tabs: "Overview" (selected), "High Availability", and "Event Log".

Under the "Description" section, the text "Nyquist Fiber C9500" is shown.

The "General" section contains the following information:

- Name: UDI\_PID:C9500-16X; UDI\_SN:FCW2233A5ZV; (highlighted with a red box and labeled "Active product instance")
- Product: C9500
- Host Identifier: -
- MAC Address: -
- PID: C9500-16X
- Serial Number: FCW2233A5ZV
- UUID: -
- Virtual Account: SLE\_Test
- Registration Date: 2020-Sep-22 19:02:46
- Last Contact: 2020-Sep-22 20:48:30

The "UDI after upgrade" label points to the "Name" field.

The "License Usage" section contains a table with the following data:

License	Billing	Expires	Required
C9500-DNA-16X-A	Prepaid	-	2
C9500 Network Advantage	Prepaid	-	2

The "License usage information under active product instance" label points to the table. The table footer indicates "Showing all 2 Rows".

At the bottom left, there is an "Actions" dropdown menu.

### Reporting After Migration

The product instance sends the next RUM report to CSSM, based on the policy.

If you want to change your reporting interval to report more frequently: on the product instance, configure the **license smart usage interval** command. For syntax details see the *license smart (global config)* command in the Command Reference for the corresponding release.

## Example: RTU Licensing to Smart Licensing Using Policy

The following is an example of a Cisco Catalyst 9300 switch migrating from Right-to-Use (RTU) Licensing to Smart Licensing Using Policy. This is a set-up with an active and members.

RTU Licensing is available on Cisco Catalyst 9300, 9400, and 9500 Series Switches until Cisco IOS XE Fuji 16.8.x. Smart Licensing was introduced starting from Cisco IOS XE Fuji 16.9.1.

When the software version is upgraded to one that supports Smart Licensing Using Policy, all licenses are displayed as IN USE and the `Cisco default` policy is applied on the product instance. If any add-on licenses are used, the `Cisco default` policy requires usage reporting in 90 days. No export-controlled or enforced licenses were available on Cisco Catalyst Access, Core, and Aggregation Switches when the RTU licensing model was supported, and therefore no functionality is lost.

- [Table 15: RTU Licensing to Smart Licensing Using Policy: show Commands](#)

- [The CSSM Web UI After Migration, on page 180](#)
- [Reporting After Migration, on page 180](#)

The table below calls out key changes or new fields to check for in the **show** command outputs, after upgrade to Smart Licensing Using Policy

**Table 15: RTU Licensing to Smart Licensing Using Policy: show Commands**

Before Upgrade	After Upgrade
<p><b>show license right-to-use summary</b> (RTU Licensing)</p> <pre> Device# show license right-to-use summary License Name Type Period left ----- network-essentials Permanent Lifetime dna-essentials Subscription CSSM Managed -----  License Level In Use: network-essentials+dna-essentials Subscription License Level on Reboot: network-essentials+dna-essentials Subscription </pre>	<p><b>show license summary</b> (Smart Licensing Using Policy)</p> <p>All licenses are migrated and IN USE.</p> <pre> Device#show license summary License Usage: License Entitlement Tag Count Status ----- network-essentials (C9300-24 Network Essen...) 2 IN USE dna-essentials (C9300-24 DNA Essentials) 2 IN USE network-essentials (C9300-48 Network Essen...) 1 IN USE dna-essentials (C9300-48 DNA Essentials) 1 IN USE </pre>
<p><b>show license right-to-use usage</b> (Smart Licensing)</p>	<p><b>show license usage</b> (Smart Licensing Using Policy)</p> <p>All licenses (permanent, subscription) have been migrated and the licenses are now IN USE and have types <code>Perpetual</code> and <code>Subscription</code>.</p> <p>The <code>Enforcement Type</code> field displays NOT ENFORCED, because all the licenses that were being using prior to upgrade, were unenforced licenses.</p>

<pre> Device# show license right-to-use usage  Slot# License Name Type usage-duration(y:m:d) In-Use EULA ----- 1 network-essentials Permanent 00:00:00 yes yes 1 network-essentials Evaluation 00:00:00 no no 1 network-essentials Subscription 00:00:00 no no 1 network-advantage Permanent 00:00:00 no no 1 network-advantage Evaluation 00:00:00 no no 1 network-advantage Subscription 00:00:00 no no 1 dna-essentials Evaluation 00:00:00 no no 1 dna-essentials Subscription 00:00:00 yes yes 1 dna-advantage Evaluation 00:00:00 no no 1 dna-advantage Subscription 00:00:00 no no ----- Slot# License Name Type usage-duration(y:m:d) In-Use EULA ----- 2 network-essentials Permanent 00:00:00 yes yes 2 network-essentials Evaluation 00:00:00 no no 2 network-essentials Subscription 00:00:00 no no 2 network-advantage Permanent 00:00:00 no no 2 network-advantage Evaluation 00:00:00 no no 2 network-advantage Subscription 00:00:00 no no 2 dna-essentials Subscription 00:00:00 yes yes 2 dna-advantage Evaluation 00:00:00 no no 2 dna-advantage Subscription 00:00:00 no no ----- Slot# License Name Type usage-duration(y:m:d) In-Use EULA ----- 3 network-essentials Permanent 00:00:00 yes yes 3 network-essentials Evaluation 00:00:00 no no 3 network-essentials Subscription 00:00:00 no no 3 network-advantage Permanent 00:00:00 no no 3 network-advantage Evaluation 00:00:00 no no 3 network-advantage Subscription 00:00:00 no no 3 dna-essentials Evaluation 00:00:00 no no 3 dna-essentials Subscription 00:00:00 yes yes 3 dna-advantage Evaluation 00:00:00 no no 3 dna-advantage Subscription 00:00:00 no no ----- </pre>	<pre> Device# show license usage  License Authorization: Status: Not Applicable network-advantage (C9300-24 Network Advantage): Description: C9300-24 Network Advantage Count: 2 Version: 1.0 Status: IN USE Export status: NOT RESTRICTED Feature Name: network-advantage Feature Description: C9300-24 Network Advantage <b>Enforcement type: NOT ENFORCED</b> <b>License type: Perpetual</b> dna-advantage (C9300-24 DNA Advantage): Description: C9300-24 DNA Advantage Count: 2 Version: 1.0 Status: IN USE Export status: NOT RESTRICTED Feature Name: dna-advantage Feature Description: C9300-24 DNA Advantage <b>Enforcement type: NOT ENFORCED</b> <b>License type: Subscription</b> network-advantage (C9300-48 Network Advantage): Description: C9300-48 Network Advantage Count: 1 Version: 1.0 Status: IN USE Export status: NOT RESTRICTED Feature Name: network-advantage Feature Description: C9300-48 Network Advantage <b>Enforcement type: NOT ENFORCED</b> <b>License type: Perpetual</b> dna-advantage (C9300-48 DNA Advantage): Description: C9300-48 DNA Advantage Count: 1 Version: 1.0 Status: IN USE Export status: NOT RESTRICTED Feature Name: dna-advantage Feature Description: C9300-48 DNA Advantage <b>Enforcement type: NOT ENFORCED</b> <b>License type: Subscription</b> </pre>
<p><b>show license right-to-use (RTU Licensing)</b></p>	<p><b>show license status (Smart Licensing Using Policy)</b></p> <p>The Transport: field displays its off.</p> <p>The Trust Code Installed: field displays that a trust code is not installed.</p> <p>Under the Usage Reporting: header, the Next report push: field provides information about when the next RUM report must be sent to CSSM.</p>

## Example: RTU Licensing to Smart Licensing Using Policy

```

Device# show license right-to-use
Slot# License Name Type Period left
-----
1 network-essentials Permanent Lifetime
1 dna-essentials Subscription CSSM Managed
-----
License Level on Reboot:
network-essentials+dna-essentials
Subscription

Slot# License Name Type Period left
-----
2 network-essentials Permanent Lifetime
2 dna-essentials Subscription CSSM Managed
-----
License Level on Reboot:
network-essentials+dna-essentials
Subscription

Slot# License Name Type Period left
-----
3 network-essentials Permanent Lifetime
3 dna-essentials Subscription CSSM Managed
-----
License Level on Reboot:
network-essentials+dna-essentials
Subscription

Device# show license status
Utility:
  Status: DISABLED
Smart Licensing Using Policy:
  Status: ENABLED
Data Privacy:
  Sending Hostname: yes
  Callhome hostname privacy: DISABLED
  Smart Licensing hostname privacy: DISABLED
  Version privacy: DISABLED
Transport:
  Type: Transport Off
Policy:
  Policy in use: Merged from multiple sources.
  Reporting ACK required: yes (CISCO default)
  Unenforced/Non-Export Perpetual Attributes:
    First report requirement (days): 365 (CISCO default)

    Reporting frequency (days): 0 (CISCO default)
    Report on change (days): 90 (CISCO default)
  Unenforced/Non-Export Subscription Attributes:
    First report requirement (days): 90 (CISCO default)

    Reporting frequency (days): 90 (CISCO default)
    Report on change (days): 90 (CISCO default)
  Enforced (Perpetual/Subscription) License Attributes:

    First report requirement (days): 0 (CISCO default)
    Reporting frequency (days): 0 (CISCO default)
    Report on change (days): 0 (CISCO default)
  Export (Perpetual/Subscription) License Attributes:
    First report requirement (days): 0 (CISCO default)
    Reporting frequency (days): 0 (CISCO default)
    Report on change (days): 0 (CISCO default)
Miscellaneous:
  Custom Id: <empty>
Usage Reporting:
  Last ACK received: <none>
  Next ACK deadline: Jan 26 10:27:59 2021 PST
  Reporting push interval: 20 days
  Next ACK push check: <none>
  Next report push: Oct 28 10:29:59 2020 PST
  Last report push: <none>
  Last report file write: <none>
Trust Code Installed: <none>

```

**The CSSM Web UI After Migration**

No changes in the CSSM Web UI.

**Reporting After Migration**

Implement any one of the supported topologies, and fulfil reporting requirements. See [Supported Topologies, on page 139](#) and [How to Configure Smart Licensing Using Policy: Workflows by Topology](#), on page 155. The reporting method you can use depends on the topology you implement.

## Example: SLR to Smart Licensing Using Policy

The following is an example of a Cisco Catalyst 9500 switch migrating from Specific License Reservation (SLR) to Smart Licensing Using Policy. This is a High Availability set-up with an active and standby.

The license conversion is automatic and authorization codes are migrated. No further action is required to complete migration. After migration the [No Connectivity to CSSM and No CSLU, on page 145](#) topology is effective. For information about the SLR authorization code in the Smart Licensing Using Policy environment, see [Authorization Code, on page 136](#).

- [Table 16: SLR to Smart Licensing Using Policy: show Commands](#)
- [The CSSM Web UI After Migration, on page 186](#)
- [Reporting After Migration, on page 187](#)

The **show** command outputs below call-out key fields to check, before and after migration.

**Table 16: SLR to Smart Licensing Using Policy: show Commands**

Before Upgrade	After Upgrade
<p><b>show license summary (SLR)</b></p> <p>The <code>Registration</code> and <code>License Authorization</code> status fields show that the license was <code>REGISTERED - SPECIFIC LICENSE RESERVATION</code> and <code>AUTHORIZED - RESERVED</code>.</p> <pre>Device# show license summary  Smart Licensing is ENABLED License Reservation is ENABLED Registration:   Status: REGISTERED - SPECIFIC LICENSE RESERVATION Export-Controlled Functionality: ALLOWED License Authorization:   Status: AUTHORIZED - RESERVED License Usage: License           Entitlement tag           Count Status ----- C9500 Network Advantage(C9500 Network Advantage) 2 AUTHORIZED C9500-DNA-16X-A      (C9500-16X DNA Advantage) 2 AUTHORIZED</pre>	<p><b>show license summary (Smart Licensing Using Policy)</b></p> <p>The <code>Status</code> field shows that the licenses are now <code>IN USE</code> instead of registered and authorized.</p> <pre>Device# show license summary  License Reservation is ENABLED License Usage: License           Entitlement tag           Count Status ----- network-advantage(C9500 Network Advantage)      2 IN USE dna-advantage    (C9500-16X DNA Advantage) 2 IN USE</pre>
<p><b>show license reservation (SLR)</b></p>	<p><b>show license all (Smart Licensing Using Policy)</b></p> <p>The <code>License Authorizations</code> header: shows that base (C9500 Network Advantage) and add-on (C9500-DNA-16X-A) licenses on the active and standby product instances were authorized with Specific License Reservation. The <code>Authorization type:</code> field shows <code>SPECIFIC INSTALLED</code>.</p> <p>The <code>Last Confirmation code:</code> field: shows that the SLR authorization code is successfully migrated for the active and standby product instances in the High Availability set-up.</p>

```
Device# show license reservation
License reservation: ENABLED
Overall status:
  Active: PID:C9500-16X,SN:FCW2233A5ZV
    Reservation status: SPECIFIC INSTALLED on Aug 31
    10:15:01 2020 PDT
    Export-Controlled Functionality: ALLOWED
    Last Confirmation code: 4bfbea7f
  Standby: PID:C9500-16X,SN:FCW2233A5ZY
    Reservation status: SPECIFIC INSTALLED on Aug 31
    10:15:01 2020 PDT
    Export-Controlled Functionality: ALLOWED
    Last Confirmation code: 9394f196
Specified license reservations:
C9500 Network Advantage (C9500 Network Advantage):
  Description: C9500 Network Advantage
  Total reserved count: 2
  Term information:
    Active: PID:C9500-16X,SN:FCW2233A5ZV
      License type: PERPETUAL
      Term Count: 1
    Standby: PID:C9500-16X,SN:FCW2233A5ZY
      License type: PERPETUAL
      Term Count: 1
C9500-DNA-16X-A (C9500-16X DNA Advantage):
  Description: C9500-DNA-16X-A
  Total reserved count: 2
  Term information:
    Active: PID:C9500-16X,SN:FCW2233A5ZV
      License type: TERM
      Start Date: 2020-MAR-17 UTC
      End Date: 2021-MAR-17 UTC
      Term Count: 1
    Standby: PID:C9500-16X,SN:FCW2233A5ZY
```



```

Device# show license reservation

Smart Licensing Status
=====
Smart Licensing is ENABLED
License Reservation is ENABLED
Export Authorization Key:
  Features Authorized:
    <none>
Utility:
  Status: DISABLED
Smart Licensing Using Policy:
  Status: ENABLED
Data Privacy:
  Sending Hostname: yes
    Callhome hostname privacy: DISABLED
    Smart Licensing hostname privacy: DISABLED
  Version privacy: DISABLED
Transport:
Type: Transport Off
Miscellaneous:
  Custom Id: <empty>
Policy:
  Policy in use: Merged from multiple sources.
  Reporting ACK required: yes (CISCO default)
  Unenforced/Non-Export Perpetual Attributes:
    First report requirement (days): 365 (CISCO default)

    Reporting frequency (days): 0 (CISCO default)
    Report on change (days): 90 (CISCO default)
  Unenforced/Non-Export Subscription Attributes:
    First report requirement (days): 90 (CISCO default)

    Reporting frequency (days): 90 (CISCO default)
    Report on change (days): 90 (CISCO default)
  Enforced (Perpetual/Subscription) License Attributes:

    First report requirement (days): 0 (CISCO default)
    Reporting frequency (days): 0 (CISCO default)
    Report on change (days): 0 (CISCO default)
  Export (Perpetual/Subscription) License Attributes:
    First report requirement (days): 0 (CISCO default)
    Reporting frequency (days): 0 (CISCO default)
    Report on change (days): 0 (CISCO default)
Usage Reporting:
  Last ACK received: <none>
  Next ACK deadline: Nov 29 10:50:05 2020 PDT
  Reporting Interval: 30
  Next ACK push check: <none>
Next report push: Aug 31 10:52:05 2020 PDT
  Last report push: <none>
  Last report file write: <none>
Trust Code Installed: <none>
License Usage
=====
network-advantage (C9500 Network Advantage):
  Description: network-advantage
  Count: 2
  Version: 1.0
  Status: IN USE
  Export status: NOT RESTRICTED
  Feature Name: network-advantage
  Feature Description: network-advantage
  Enforcement type: NOT ENFORCED

```

```

License type: Perpetual
Reservation:
  Reservation status: SPECIFIC INSTALLED
  Total reserved count: 2
dna-advantage (C9500-16X DNA Advantage):
  Description: C9500-16X DNA Advantage
  Count: 2
  Version: 1.0
  Status: IN USE
  Export status: NOT RESTRICTED
  Feature Name: dna-advantage
  Feature Description: C9500-16X DNA Advantage
  Enforcement type: NOT ENFORCED
  License type: Subscription
  Reservation:
    Reservation status: SPECIFIC INSTALLED
    Total reserved count: 2
Product Information
=====
UDI: PID:C9500-16X,SN:FCW2233A5ZV
HA UDI List:
  Active:PID:C9500-16X,SN:FCW2233A5ZV
  Standby:PID:C9500-16X,SN:FCW2233A5ZY
Agent Version
=====
Smart Agent for Licensing: 5.0.5_rel/42
License Authorizations
=====
Overall status:
  Active: PID:C9500-16X,SN:FCW2233A5ZV
  Status: SPECIFIC INSTALLED on Aug 31 10:15:01 2020
  PDT
  Last Confirmation code: 4bfbea7f
  Standby: PID:C9500-16X,SN:FCW2233A5ZY
  Status: SPECIFIC INSTALLED on Aug 31 10:15:01 2020
  PDT
  Last Confirmation code: 9394f196
Specified license reservations:
  C9500 Network Advantage (C9500 Network Advantage):
  Description: C9500 Network Advantage
  Total reserved count: 2
  Enforcement type: NOT ENFORCED
  Term information:
  Active: PID:C9500-16X,SN:FCW2233A5ZV
  Authorization type: SPECIFIC INSTALLED on Aug
31 10:15:01 2020 PDT
  License type: PERPETUAL
  Term Count: 1
  Standby: PID:C9500-16X,SN:FCW2233A5ZY
  Authorization type: SPECIFIC INSTALLED on Aug
31 10:15:01 2020 PDT
  License type: PERPETUAL
  Term Count: 1
  C9500-DNA-16X-A (C9500-16X DNA Advantage):
  Description: C9500-DNA-16X-A
  Total reserved count: 2
  Enforcement type: NOT ENFORCED
  Term information:
  Active: PID:C9500-16X,SN:FCW2233A5ZV
  Authorization type: SPECIFIC INSTALLED on Aug
31 10:15:01 2020 PDT
  License type: PERPETUAL
  Term Count: 1
  Standby: PID:C9500-16X,SN:FCW2233A5ZY

```

```
Authorization type: SPECIFIC INSTALLED on Aug
31 10:15:01 2020 PDT
License type: PERPETUAL
Term Count: 1
Purchased Licenses:
No Purchase Information Available
Derived Licenses:
Entitlement Tag:
regid.2017-03.com.cisco.advantagek9-Nyquist-C9500,
1.0_f1563759-2e03-4a4c-bec5-5feec525a12c
Entitlement Tag:
regid.2017-07.com.cisco.C9500-DNA-16X-A,
1.0_ef3574d1-156b-486a-864f-9f779ff3ee49
```

**show license status (SLR)**

**show license status (Smart Licensing Using Policy)**

The `Transport: header: Type:` displays that the transport type is set to off.

The `Usage Reporting: header: Next report push:` field displays if and when the next RUM report must be uploaded to CSSM.

## Example: SLR to Smart Licensing Using Policy

```

Device# show license status

Smart Licensing is ENABLED
Utility:
  Status: DISABLED
License Reservation is ENABLED
Data Privacy:
  Sending Hostname: yes
  Callhome hostname privacy: DISABLED
  Smart Licensing hostname privacy: DISABLED
  Version privacy: DISABLED
Transport:
  Type: Callhome
Registration:
  Status: REGISTERED - SPECIFIC LICENSE RESERVATION
  Export-Controlled Functionality: ALLOWED
  Initial Registration: SUCCEEDED on Aug 31 11:07:39
2020 PDT
License Authorization:
  Status: AUTHORIZED - RESERVED on Aug 31 10:15:01 2020
PDT
Export Authorization Key:
  Features Authorized:
    <none>
    License type: TERM
    Start Date: 2020-MAR-17 UTC
    End Date: 2021-MAR-17 UTC
    Term Count: 1

Device# show license status

Utility:
  Status: DISABLED
License Reservation is ENABLED
Data Privacy:
  Sending Hostname: yes
  Callhome hostname privacy: DISABLED
  Smart Licensing hostname privacy: DISABLED
  Version privacy: DISABLED
Transport:
  Type: Transport Off
Policy:
  Policy in use: Merged from multiple sources.
  Reporting ACK required: yes (CISCO default)
  Unenforced/Non-Export Perpetual Attributes:
    First report requirement (days): 365 (CISCO default)

    Reporting frequency (days): 0 (CISCO default)
    Report on change (days): 90 (CISCO default)
  Unenforced/Non-Export Subscription Attributes:
    First report requirement (days): 90 (CISCO default)

    Reporting frequency (days): 90 (CISCO default)
    Report on change (days): 90 (CISCO default)
  Enforced (Perpetual/Subscription) License Attributes:

    First report requirement (days): 0 (CISCO default)
    Reporting frequency (days): 0 (CISCO default)
    Report on change (days): 0 (CISCO default)
  Export (Perpetual/Subscription) License Attributes:
    First report requirement (days): 0 (CISCO default)
    Reporting frequency (days): 0 (CISCO default)
    Report on change (days): 0 (CISCO default)
Miscellaneous:
  Custom Id: <empty>
Usage Reporting:
  Last ACK received: <none>
  Next ACK deadline: Nov 29 10:50:05 2020 PDT
  Reporting Interval: 30
  Next ACK push check: <none>
  Next report push: Aug 31 10:52:05 2020 PDT
  Last report push: <none>
  Last report file write: <none>
Trust Code Installed: <none>

```

### The CSSM Web UI After Migration

In CSSM, there are no changes in the **Product Instances** tab. The Last Contact column displays "Reserved Licenses" since there has been no usage reporting yet.

After the requisite RUM report is uploaded and acknowledged "Reserved Licenses" and license usage will only be seen in the Active PID product Instance.

Figure 13: SLR to Smart Licensing Using Policy: Active and Standby Product Instances After Migration, Before Reporting

Smart Software Licensing

Alerts | Inventory | Convert to Smart Licensing | Reports | Preferences | On-Prem Accounts | Activity

Virtual Account: Dept-01

General | Licenses | Product Instances | Event Log

Authorize License-Enforced Features... | Search by Name, Product Type

Name	Product Type	Last Contact	Alerts
UDI_PID:C9500-16X; UDI_SN:FCW2233A5ZY;	C9500	2020-Sep-25 18:01:41 (Reserved Licenses)	
UDI_PID:C9500-16X; UDI_SN:FCW2233A5ZV;	C9500	2020-Sep-25 18:00:24 (Reserved Licenses)	
UDI_PID:C9407R; UDI_SN:FXS2119Q2U7;	C9400	2020-Sep-25 17:21:27	

Figure 14: SLR to Smart Licensing Using Policy: Active and Standby Product Instances After Migration, After Reporting

Smart Software Licensing

Alerts | Inventory | Convert to Smart Licensing | Reports | Preferences | On-Prem Accounts | Activity

Virtual Account: Dept-01

General | Licenses | Product Instances | Event Log

Authorize License-Enforced Features... | Search by Name, Product Type

Name	Product Type	Last Contact	Alerts
UDI_PID:C9500-16X; UDI_SN:FCW2233A5ZV;	C9500	2020-Sep-25 17:03:20	
UDI_PID:C9500-16X; UDI_SN:FCW2233A5ZY;	-	2020-Sep-25 17:03:18	
UDI_PID:C9407R; UDI_SN:FXS2119Q2U7;	C9400	2020-Sep-25 16:59:37	

## Reporting After Migration

SLR licenses require reporting only when there is a change in licensing consumption (For example, when using an add-on license which is for specified term). The policy (**show license status**) indicates this, or you will receive syslog messages about this.

Since all communication to and from the product instance is disabled, to report license usage you must save RUM reports to a file and upload it to CSSM (from a workstation that has connectivity to the internet, and Cisco):

1. Generate and save RUM reports.

Enter the **license smart save usage** command in privileged EXEC mode. In the example below, all RUM reports are saved to the flash memory of the product instance, in file `all_rum.txt`. For syntax details see the *license smart (privileged EXEC)* command in the Command Reference for the corresponding release. In the example, the file is first saved to bootflash and then copied to a TFTP location:

```
Device# license smart save usage all file bootflash:all_rum.txt
Device# copy bootflash:all_rum.txt tftp://10.8.0.6/all_rum.txt
```

2. Upload usage data to CSSM: [Uploading Usage Data to CSSM and Downloading an ACK, on page 234](#).
3. Install the ACK on the product instance: [Installing a File on the Product Instance, on page 235](#).

## Example: Evaluation or Expired to Smart Licensing Using Policy

The following is an example of a Cisco Catalyst 9500 switch with evaluation licenses (Smart Licensing) that are migrated to Smart Licensing Using Policy.

The notion of evaluation licenses does not apply to Smart Licensing Using Policy. When the software version is upgraded to one that supports Smart Licensing Using Policy, all licenses are displayed as IN USE and the Cisco default policy is applied to the product instance. No export-controlled or enforced licenses were available on Cisco Catalyst Access, Core, and Aggregation Switches when the earlier licensing models were effective, and therefore no functionality is lost.

- [Table 17: Evaluation or Expired to Smart Licensing Using Policy: show Commands](#)
- [The CSSM Web UI After Migration, on page 190](#)
- [Reporting After Migration, on page 190](#)

The table below calls out key changes or new fields to check for in the **show** command outputs, after upgrade to Smart Licensing Using Policy

**Table 17: Evaluation or Expired to Smart Licensing Using Policy: show Commands**

Before Upgrade	After Upgrade
<p><b>show license summary</b> (Smart Licensing, Evaluation Mode)</p> <p>Licenses are UNREGISTERED and in EVAL MODE.</p> <pre>Device# show license summary  Smart Licensing is ENABLED Registration: <b>Status: UNREGISTERED</b> Export-Controlled Functionality: NOT ALLOWED License Authorization: <b>Status: EVAL MODE</b> Evaluation Period Remaining: 89 days, 21 hours, 37 minutes, 30 seconds License Usage: License Entitlement tag          Count  Status ----- (C9500 Network Advantage)      2  EVAL MODE (C9500-16X DNA Advantage)      2  EVAL MODE</pre>	<p><b>show license summary</b> (Smart Licensing Using Policy)</p> <p>All licenses are migrated and IN USE. There are no EVAL MODE licenses.</p> <pre>Device# show license summary  License Usage: License          Entitlement tag          Count Status ----- network-advantage (C9500 Network Advantage)      2  IN USE dna-advantage    (C9500-16X DNA Advantage)      2  IN USE</pre>

**show license usage** (Smart Licensing, Evaluation Mode)

```

Device# show license usage

License Authorization:
Status: EVAL MODE
Evaluation Period Remaining: 89 days, 21 hours, 37
minutes,
  21 seconds
(C9500 Network Advantage):
Description:
Count: 2
Version: 1.0
Status: EVAL MODE
Export status: NOT RESTRICTED
(C9500-16X DNA Advantage):
Description:
Count: 2
Version: 1.0
Status: EVAL MODE
Export status: NOT RESTRICTED

```

**show license usage** (Smart Licensing Using Policy)

The `Enforcement Type` field displays NOT ENFORCED, because all the licenses that were being using prior to upgrade, were unenforced licenses.

```

Device# show license usage
License Authorization:
  Status: Not Applicable
network-advantage (C9500 Network Advantage):
  Description: network-advantage
  Count: 2
  Version: 1.0
  Status: IN USE
  Export status: NOT RESTRICTED
  Feature Name: network-advantage
  Feature Description: network-advantage
Enforcement type: NOT ENFORCED
License type: Perpetual
dna-advantage (C9500-16X DNA Advantage):
  Description: C9500-16X DNA Advantage
  Count: 2
  Version: 1.0
  Status: IN USE
  Export status: NOT RESTRICTED
  Feature Name: dna-advantage
  Feature Description: C9500-16X DNA Advantage
Enforcement type: NOT ENFORCED
License type: Subscription

```

**show license status** (Smart Licensing, Evaluation Mode)**show license status** (Smart Licensing Using Policy)

The `Transport:` field displays that its off.

The `Policy` field shows that the Cisco default policy is applied

The `Trust Code Installed:` field displays that a trust code is not installed.

The `Usage Reporting: header: The Next report push:` field provides information about when the next RUM report must be sent to CSSM.

## Example: Evaluation or Expired to Smart Licensing Using Policy

```
Switch# show license status
```

```
Smart Licensing is ENABLED
Utility:
Status: DISABLED
Data Privacy:
Sending Hostname: yes
Callhome hostname privacy: DISABLED
Smart Licensing hostname privacy: DISABLED
Version privacy: DISABLED
Transport:
Type: Callhome
Registration:
Status: UNREGISTERED
Export-Controlled Functionality: NOT ALLOWED
License Authorization:
Status: EVAL MODE
Evaluation Period Remaining: 89 days, 21 hours, 37
minutes, 15 seconds
Export Authorization Key:
Features Authorized:
<none>
Miscellaneous:
Custom Id: <empty>
```

```
Switch# show license status
```

```
Utility:
Status: DISABLED
Smart Licensing Using Policy:
Status: ENABLED
Data Privacy:
Sending Hostname: yes
Callhome hostname privacy: DISABLED
Smart Licensing hostname privacy: DISABLED
Version privacy: DISABLED
Transport:
Type: Transport Off
Policy:
Policy in use: Merged from multiple sources.
Reporting ACK required: yes (CISCO default)
Unenforced/Non-Export Perpetual Attributes:
First report requirement (days): 365 (CISCO default)

Reporting frequency (days): 0 (CISCO default)
Report on change (days): 90 (CISCO default)
Unenforced/Non-Export Subscription Attributes:
First report requirement (days): 90 (CISCO default)

Reporting frequency (days): 90 (CISCO default)
Report on change (days): 90 (CISCO default)
Enforced (Perpetual/Subscription) License Attributes:

First report requirement (days): 0 (CISCO default)
Reporting frequency (days): 0 (CISCO default)
Report on change (days): 0 (CISCO default)
Export (Perpetual/Subscription) License Attributes:
First report requirement (days): 0 (CISCO default)
Reporting frequency (days): 0 (CISCO default)
Report on change (days): 0 (CISCO default)
Miscellaneous:
Custom Id: <empty>
Usage Reporting:
Last ACK received: <none>
Next ACK deadline: Jan 26 10:27:59 2021 PST
Reporting push interval: 20 days
Next ACK push check: <none>
Next report push: Oct 28 10:29:59 2020 PST
Last report push: <none>
Last report file write: <none>
Trust Code Installed: <none>
```

### The CSSM Web UI After Migration

No changes in the CSSM Web UI.

### Reporting After Migration

Implement any one of the supported topologies, and fulfil reporting requirements. See [Supported Topologies, on page 139](#) and [How to Configure Smart Licensing Using Policy: Workflows by Topology](#), on page 155. The reporting method you can use depends on the topology you implement.



# Migrating to a Version of SSM On-Prem That Supports Smart Licensing Using Policy

If you are using a version of SSM On-Prem that is earlier than the minimum required version (See [SSM On-Prem, on page 135](#)), you can use this section as an outline of the process and sequence you have to follow to migrate the SSM On-Prem version, the product instance, and any other tasks like SLAC installation, if applicable.

1. Upgrade SSM On-Prem.

Upgrade to the minimum required Version 8, Release 202102 or a later version.

Refer to the [Cisco Smart Software Manager On-Prem Migration Guide](#).

2. Upgrade the product instance.

For information about when Smart Licensing Using Policy was introduced on a supported product instance, see: [Supported Products, on page 132](#).

For information about the upgrade procedure, see [Upgrading the Switch Software, on page 170](#).

3. Re-Register a local account with CSSM

Online and Offline options are available. Refer to the [Cisco Smart Software Manager On-Prem Migration Guide > Re-Registering a local Account \(Online Mode\)](#) or [Manually Re-Registering a Local Account \(Offline Mode\)](#).

Once re-registration is complete, the following events occur automatically:

- SSM On-Prem responds with new transport URL that points to the tenant in SSM On-Prem.
- The transport type configuration on the product instance changes from **call-home** or **smart**, to **cslu**. The transport URL is also updated automatically.

4. Save configuration changes on the product instance, by entering the **copy running-config startup-config** command in privileged EXEC mode.

5. Clear older On-Prem Smart Licensing certificates on the product instance and reload the product instance. Do not save configuration changes after this.



---

**Note** This step is required only if the software version running on the product instance is Cisco IOS XE Amsterdam 17.3.x or Cisco IOS XE Bengaluru 17.4.x.

---

Enter the **license smart factory reset** and then the **reload** commands in privileged EXEC mode.

```
Device# license smart factory reset
Device# reload
```

6. Perform usage synchronization

- a. On the product instance, enter the **license smart sync {all|local}** command, in privileged EXEC mode. This synchronizes the product instance with SSM On-Prem, to send and receive any pending data.

```
Device(config)# license smart sync local
```

You can verify this in the SSM On-Prem UI. Go to **Inventory > SL Using Policy**. In the **Alerts** column, the following message is displayed: Usage report from product instance.

- b. Synchronize usage information with CSSM (*choose one*)
  - Option 1:
 

SSM On-Prem is connected to CSSM: In the SSM On-Prem UI, Smart Licensing workspace, navigate to **Reports > Usage Schedules > Synchronize now with Cisco**.
  - Option 2:
 

SSM On-Prem is not connected to CSSM. See: [Exporting and Importing Usage Data \(SSM On-Prem UI\), on page 214](#).

**Result:**

You have completed migration and initial usage synchronization. Product instance and license usage information is now displayed in SSM On-Prem.

For subsequent reporting, you have the following options:

- To synchronize data between the product instance and SSM On-Prem:
  - Schedule periodic synchronization between the product instance and SSM On-Prem, by configuring the reporting interval. Enter the **license smart usage interval** *interval\_in\_days* command in global configuration mode.
 

To know when the product instance will be sending the next RUM report, enter the **show license all** command in privileged EXEC mode and in the output, check the `Next report push:` field.
  - Enter the **license smart sync** privileged EXEC command, for ad hoc or on-demand synchronization between the product instance and SSM On-Prem.
- To synchronize usage information with CSSM:
  - Schedule periodic synchronization with CSSM. In the SSM On-Prem UI, navigate to **Reports > Usage Schedules > Synchronization schedule with Cisco**. Enter the following frequency information and save:
    - **Days:** Refers to how *often* synchronization occurs. For example, if you enter 2, synchronization occurs once every two days.
    - **Time of Day:** Refers to the time at which synchronization occurs, in the 24-hour notation system. For example, if you enter 14 hours and 0 minutes, synchronization occurs at 2 p.m. (1400) in your local time zone.
  - Upload and download the required files for reporting: [Exporting and Importing Usage Data \(SSM On-Prem UI\), on page 214](#).

## Task Library for Smart Licensing Using Policy

This section is a grouping of tasks that apply to Smart Licensing Using Policy. It includes tasks performed on a product instance, on the CSLU interface, and on the CSSM Web UI.

To implement a particular topology, refer to the corresponding workflow to know the sequential order of tasks that apply. See [How to Configure Smart Licensing Using Policy: Workflows by Topology](#) , on page 155

To perform any additional configuration tasks, for instance, to configure a different license, or use an add-on license, or to configure a narrower reporting interval, refer to the corresponding task here. Check the "Supported Topologies" where provided, before you proceed.

## Logging into Cisco (CSLU Interface)

Depending on your needs, when working in CSLU, you can either be in connected or disconnected mode. To work in the connected mode, complete these steps to connect with Cisco.

### Procedure

---

- Step 1** From the CSLU Main screen, click **Login to Cisco** (located at the top right corner of the screen).
  - Step 2** Enter: **CCO User Name** and **CCO Password**.
  - Step 3** In the CSLU Preferences tab, check that the Cisco connectivity toggle displays "Cisco Is Available".
- 

## Configuring a Smart Account and a Virtual Account (CSLU Interface)

Both the Smart Account and Virtual Account are configured through the Preferences tab. Complete the following steps to configure both Smart and Virtual Accounts for connecting to Cisco.

### Procedure

---

- Step 1** Select the **Preferences Tab** from the CSLU home screen.
- Step 2** Perform these steps for adding both a Smart Account and Virtual Account:
  - a) In the Preferences screen navigate to the **Smart Account** field and add the **Smart Account Name**.
  - b) Next, navigate to the **Virtual Account** field and add the **Virtual Account Name**.

If you are connected to CSSM (In the Preferences tab, **Cisco is Available**), you can select from the list of available SA/VAs.

If you are not connected to CSSM (In the Preferences tab, **Cisco Is Not Available**), enter the SA/VAs manually.

**Note** SA/VA names are case sensitive.

- Step 3** Click **Save**. The SA/VA accounts are saved to the system
- Only one SA/VA pair can reside on CSLU at a time. You cannot add multiple accounts. To change to another SA/VA pair, repeat Steps 2a and 2b then Save. A new SA/VA account pair replaces the previous saved pair
- 

## Adding a Product-Initiated Product Instance in CSLU (CSLU Interface)

Complete these steps to add a device-created Product Instance using the Preferences tab.

## Procedure

- 
- Step 1** Click the **Preferences** tab.
- Step 2** In the Preferences screen, de-select the **Validate Device** check box.
- Step 3** Set the **Default Connect Method** to **Product Instance Initiated** and then click **Save**.
- 

## Ensuring Network Reachability for Product Instance-Initiated Communication

This task provides *possible* configurations that may be required to ensure network reachability for product instance-initiated communication. Steps marked as "(Required)" are required for all product instances, all other steps may be required or optional, depending on the kind of product instance and network requirements. Configure the applicable commands:

### Before you begin

Supported topologies: Connected to CSSM Through CSLU (product instance-initiated communication).

### Procedure

	Command or Action	Purpose
<b>Step 1</b>	<b>enable</b> <b>Example:</b> Device> <b>enable</b>	Enables privileged EXEC mode. Enter your password, if prompted.
<b>Step 2</b>	<b>configure terminal</b> <b>Example:</b> Device# <b>configure terminal</b>	Enters global configuration mode.
<b>Step 3</b>	<b>interface</b> <i>interface-type-number</i> <b>Example:</b> Device (config)# interface gigabitethernet0/0	Enters interface configuration mode and specifies the Ethernet interface, subinterface, or VLAN to be associated with the VRF.
<b>Step 4</b>	<b>vrf forwarding</b> <i>vrf-name</i> <b>Example:</b> Device (config-if)# <b>vrf forwarding</b> <b>Mgmt-vrf</b>	Associates the VRF with the Layer 3 interface. This command activates multiprotocol VRF on an interface.
<b>Step 5</b>	<b>ip address</b> <i>ip-address mask</i> <b>Example:</b> Device (config-if)# <b>ip address</b> <b>192.168.0.1</b> <b>255.255.0.0</b>	Defines the IP address for the VRF.

	Command or Action	Purpose
<b>Step 6</b>	<b>negotiation auto</b> <b>Example:</b> Device(config-if)# <b>negotiation auto</b>	Enables auto-negotiation operation for the speed and duplex parameters of an interface.
<b>Step 7</b>	<b>end</b> <b>Example:</b> Device(config-if)# <b>end</b>	Exits the interface configuration mode and enters global configuration mode.
<b>Step 8</b>	<b>ip http client source-interface</b> <i>interface-type-number</i> <b>Example:</b> Device(config)# ip http client source-interface gigabitethernet0/0	Configures a source interface for the HTTP client.
<b>Step 9</b>	<b>ip route</b> <i>ip-address ip-mask subnet mask</i> <b>Example:</b> Device(config)# <b>ip route vrf mgmt-vrf</b> <b>192.168.0.1 255.255.0.0 192.168.255.1</b>	(Required) Configures a route and gateway on the product instance. You can configure either a static route or a dynamic route.
<b>Step 10</b>	{ <b>ip</b>   <b>ipv6</b> } <b>name-server</b> <i>server-address 1</i> <i>...server-address 6</i> <b>Example:</b> Device(config)# <b>Device(config)# ip</b> <b>name-server</b> <b>vrf mgmt-vrf 173.37.137.85</b>	Configures Domain Name System (DNS) on the VRF interface.
<b>Step 11</b>	<b>ip domain lookup source-interface</b> <i>interface-type-number</i> <b>Example:</b> Device(config)# <b>ip domain lookup</b> <b>source-interface gigabitethernet0/0</b>	Configures the source interface for the DNS domain lookup.
<b>Step 12</b>	<b>ip domain name</b> <i>domain-name</i> <b>Example:</b> Device(config)# <b>ip domain name</b> <b>example.com</b>	Configure DNS discovery of your domain. In accompanying example, the name-server creates entry <code>cslu-local.example.com</code> .

## Adding a CSLU-Initiated Product Instance in CSLU (CSLU Interface)

Using the CSLU interface, you can configure the connect method to be CSLU Initiated. This connect method (mode) enables CSLU to retrieve product instance information.



**Note** The default Connect Method is set in the **Preferences** tab.

Complete these steps to add a Product Instance from the Inventory tab

### Procedure

---

- Step 1** Go to the **Inventory** tab and from the Product Instances table, select **Add Single Product**.
- Step 2** Enter the **Host** (IP address of the host).
- Step 3** Select the **Connect Method** and select an appropriate CSLU Initiated connect method.
- Step 4** In the right panel, click **Product Instance Login Credentials**. The left panel of the screen changes to show the User Name and Password fields
- Step 5** Enter the product instance **User Name** and **Password**.
- Step 6** Click **Save**.

The information is saved to the system and the device is listed in the Product Instances table with the Last Contact listed as never.

---

## Collecting Usage Reports: CSLU Initiated (CSLU Interface)

CSLU also allows you to manually trigger the gathering of usage reports from devices.

After configuring and selecting a product instance (selecting **Add Single Product Instance**, filling in the host name and selecting a CSLU Initiated connect method), select **Actions for Selected > Collect Usage**. CSLU connects to the selected product instances and collects usage reports. These usage reports are stored in CSLU's local library. These reports can then be transferred to Cisco if CSLU is connected to Cisco, or (if you are not connected to Cisco) you can manually trigger usage collection by selecting **Data > Export to CSSM**.

If you are working in CSLU-initiated mode, complete these steps to configure CSLU to collect RUM reports from Product Instances.

### Procedure

---

- Step 1** Click the **Preferences** tab and enter a valid Smart Account and Virtual Account, and then select an appropriate CSLU Initiated collect method. (If there have been any changes in Preferences, make sure you click **Save**.)
- Step 2** Click the **Inventory** tab and select one or more product instances.
- Step 3** Click **Actions for Selected > Collect Usage**

RUM reports are retrieved from each selected device and stored in the CSLU local library. The Last Contact column is updated to show the time the report was received, and the Alerts column shows the status.

If CSLU is currently logged into Cisco the reports will be automatically sent to the associated Smart Account and Virtual Account in Cisco and Cisco will send an acknowledgement to CSLU as well as to the product instance. The acknowledgement will be listed in the alerts column of the Product Instance table.

To manually transfer usage reports Cisco, from the CSLU main screen select **Data > Export to CSSM**.

- Step 4** From the **Export to CSSM** modal, you can select the local directory where the reports are to be stored. (<CSLU\_WORKING\_Directory>/data/default/rum/unsent)

At this point, the usage reports are saved in your local directory (library). To upload these usage reports to Cisco, follow the steps described in [Uploading Usage Data to CSSM and Downloading an ACK, on page 234](#).

**Note** The Windows operating system can change the behavior of a usage report file properties by dropping the extension when that file is renamed. The behavior change happens when you rename the downloaded file and the renamed file drops the extension. For example, the downloaded default file named `UD_xxx.tar` is renamed to `UD_yyy`. The file loses its TAR extension and cannot function. To enable the usage file to function normally, after re-naming a usage report file, you must also add the TAR extension back to the file name, for example `UD_yyy.tar`.

---

## Export to CSSM (CSLU Interface)

This option can be used as a part of a manual download procedure when you want the workstation isolated for security purposes.

### Procedure

---

- Step 1** Go to the **Preferences** tab, and turn off the **Cisco Connectivity** toggle switch. The field switches to “Cisco Is Not Available”.
- Step 2** From the CSLU home screen, navigate to **Data > Export to CSSM**.
- Step 3** Select the file from the modal that opens and click **Save**. You now have the file saved.
- Note** At this point you have a DLC file, RUM file, or both.
- Step 4** From a workstation that has connectivity to Cisco, and complete the following: [Uploading Usage Data to CSSM and Downloading an ACK, on page 234](#)  
Once the file is downloaded, you can import it into CSLU. See: [Import from CSSM \(CSLU Interface\), on page 197](#)
- 

## Import from CSSM (CSLU Interface)

Once you have received the ACK or other file (such as an authorization code) from Cisco, you are ready to upload that file to your system. This procedure can be used for workstations that are offline. Complete these steps to select and upload files from Cisco.

### Procedure

---

- Step 1** Ensure that you have downloaded the file to a location that is accessible to CSLU.
- Step 2** From the CSLU home screen, navigate to **Data > Import from CSSM**.
- Step 3** An Import from CSSM modal open for you to either:
- Drag and Drop a **File** that resides on your local drive, or

- Browse for the appropriate \*.xml file, select the file and click **Open**.

If the upload is successful, you will get a message indicating that the file was successfully sent to the server. If the upload is not successful, you will get an import error.

**Step 4** When you have finished uploading, click the **x** at the top right corner of the modal to close it.

## Ensuring Network Reachability for CSLU-Initiated Communication

This task provides *possible* configurations that may be required to ensure network reachability for CSLU-initiated communication. Steps marked as "(Required)" are required for all product instances, all other steps may be required or optional, depending the kind of product instance and network requirements. Configure the applicable commands:

### Before you begin

Supported topologies: Connected to CSSM Through CSLU (CSLU-initiated communication).

### Procedure

	Command or Action	Purpose
<b>Step 1</b>	<b>enable</b> <b>Example:</b> Device> <b>enable</b>	Enables privileged EXEC mode. Enter your password, if prompted.
<b>Step 2</b>	<b>configure terminal</b> <b>Example:</b> Device# <b>configure terminal</b>	Enters global configuration mode.
<b>Step 3</b>	<b>aaa new model</b> <b>Example:</b> Device(config)# <b>aaa new model</b>	(Required) Enable the authentication, authorization, and accounting (AAA) access control model.
<b>Step 4</b>	<b>aaa authentication login default local</b> <b>Example:</b> Device(config)# <b>aaa authentication login default local</b>	(Required) Sets AAA authentication to use the local username database for authentication.
<b>Step 5</b>	<b>aaa authorization exec default local</b> <b>Example:</b> Device(config)# <b>aaa authorization exec default local</b>	Sets the parameters that restrict user access to a network. The user is allowed to run an EXEC shell.
<b>Step 6</b>	<b>ip routing</b> <b>Example:</b> Device(config)# <b>ip routing</b>	Enables IP routing.



	Command or Action	Purpose
<b>Step 7</b>	<p><b>{ ip   ipv6 } name-server</b> <i>server-address 1</i> ...<i>server-address 6</i>]</p> <p><b>Example:</b></p> <pre>Device(config)# ip name-server vrf Mgmt-vrf 192.168.1.100 192.168.1.200 192.168.1.300</pre>	<p>(Optional) Specifies the address of one or more name servers to use for name and address resolution.</p> <p>You can specify up to six name servers. Separate each server address with a space. The first server specified is the primary server. The device sends DNS queries to the primary server first. If that query fails, the backup servers are queried.</p>
<b>Step 8</b>	<p><b>ip domain lookup source-interface</b> <i>interface-type-number</i></p> <p><b>Example:</b></p> <pre>Device(config)# ip domain lookup source-interface gigabitethernet0/0</pre>	<p>Enables DNS-based hostname-to-address translation on your device. This feature is enabled by default.</p> <p>If your network devices require connectivity with devices in networks for which you do not control name assignment, you can dynamically assign device names that uniquely identify your devices by using the global Internet naming scheme (DNS).</p>
<b>Step 9</b>	<p><b>ip domain name</b> <i>name</i></p> <p><b>Example:</b></p> <pre>Device(config)# ip domain name vrf Mgmt-vrf cisco.com</pre>	<p>Defines a default domain name that the software uses to complete unqualified hostnames (names without a dotted-decimal domain name).</p>
<b>Step 10</b>	<p><b>no username</b> <i>name</i></p> <p><b>Example:</b></p> <pre>Device(config)# no username admin</pre>	<p>(Required) Clears the specified username, if it exists. For <i>name</i>, enter the same username you will create in the next step. This ensures that a duplicate of the username you are going to create in the next step does not exist.</p> <p>If you plan to use REST APIs for CSLU-initiated retrieval of RUM reports, you have to log in to CSLU. Duplicate usernames may cause the feature to work incorrectly if there are duplicate usernames in the system.</p>
<b>Step 11</b>	<p><b>username</b> <i>name</i> <b>privilege</b> <i>level</i> <b>password</b> <i>password</i></p> <p><b>Example:</b></p> <pre>Device(config)# username admin privilege 15 password 0 lab</pre>	<p>(Required) Establishes a username-based authentication system.</p> <p>The <b>privilege</b> keyword sets the privilege level for the user. A number between 0 and 15 that specifies the privilege level for the user.</p> <p>The password allows access to the name argument. A password must be from 1 to 25 characters, can contain embedded spaces, and must be the last option specified in the <b>username</b> command.</p>

	Command or Action	Purpose
		<p>This enables CSLU to use the product instance native REST.</p> <p><b>Note</b> Enter this username and password in CSLU (<a href="#">Collecting Usage Reports: CSLU Initiated (CSLU Interface)</a>, on page 196 → <i>Step 4. f.</i> CSLU can then collect RUM reports from the product instance.</p>
<b>Step 12</b>	<p><b>interface</b> <i>interface-type-number</i></p> <p><b>Example:</b></p> <pre>Device (config)# interface gigabitethernet0/0</pre>	Enters interface configuration mode and specifies the Ethernet interface, subinterface, or VLAN to be associated with the VRF.
<b>Step 13</b>	<p><b>vrf forwarding</b> <i>vrf-name</i></p> <p><b>Example:</b></p> <pre>Device (config-if)# vrf forwarding Mgmt-vrf</pre>	Associates the VRF with the Layer 3 interface. This command activates multiprotocol VRF on an interface
<b>Step 14</b>	<p><b>ip address</b> <i>ip-address mask</i></p> <p><b>Example:</b></p> <pre>Device (config-if)# ip address 192.168.0.1 255.255.0.0</pre>	Defines the IP address for the VRF.
<b>Step 15</b>	<p><b>negotiation auto</b></p> <p><b>Example:</b></p> <pre>Device (config-if)# negotiation auto</pre>	Enables auto-negotiation operation for the speed and duplex parameters of an interface.
<b>Step 16</b>	<p><b>no shutdown</b></p> <p><b>Example:</b></p> <pre>Device (config-if)# no shutdown</pre>	Restarts a disabled interface.
<b>Step 17</b>	<p><b>end</b></p> <p><b>Example:</b></p> <pre>Device (config-if)# end</pre>	Exits the interface configuration mode and enters global configuration mode.
<b>Step 18</b>	<p><b>ip http server</b></p> <p><b>Example:</b></p> <pre>Device (config)# ip http server</pre>	(Required) Enables the HTTP server on your IP or IPv6 system, including a Cisco web browser user interface. The HTTP server uses the standard port 80, by default.
<b>Step 19</b>	<p><b>ip http authentication local</b></p> <p><b>Example:</b></p> <pre>ip http authentication local Device (config)#</pre>	<p>(Required) Specifies a particular authentication method for HTTP server users.</p> <p>The <b>local</b> keyword means that the login user name, password and privilege level access</p>

	Command or Action	Purpose
		combination specified in the local system configuration (by the username global configuration command) should be used for authentication and authorization.
<b>Step 20</b>	<b>ip http secure-server</b> <b>Example:</b> Device (config) # <b>ip http server</b>	(Required) Enables a secure HTTP (HTTPS) server. The HTTPS server uses the Secure Sockets Layer (SSL) version 3.0 protocol.
<b>Step 21</b>	<b>ip http max-connections</b> <b>Example:</b> Device (config) # <b>ip http max-connections 16</b>	(Required) Configures the maximum number of concurrent connections allowed for the HTTP server. Enter an integer in the range from 1 to 16. The default is 5.
<b>Step 22</b>	<b>ip tftp source-interface interface-type-number</b> <b>Example:</b> Device (config) # <b>ip tftp source-interface GigabitEthernet0/0</b>	Specifies the IP address of an interface as the source address for TFTP connections.
<b>Step 23</b>	<b>ip route ip-address ip-mask subnet mask</b> <b>Example:</b> Device (config) # <b>ip route vrf mgmt-vrf 192.168.0.1 255.255.0.0 192.168.255.1</b>	Configures a route and gateway on the product instance. You can configure either a static route or a dynamic route.
<b>Step 24</b>	<b>logging host</b> <b>Example:</b> Device (config) # <b>logging host 172.25.33.20 vrf Mgmt-vrf</b>	Logs system messages and debug output to a remote host.
<b>Step 25</b>	<b>end</b> <b>Example:</b> Device (config) # <b>end</b>	Exits the global configuration mode and enters privileged EXEC mode.
<b>Step 26</b>	<b>show ip http server session-module</b> <b>Example:</b> Device# <b>show ip http server session-module</b>	(Required) Verifies HTTP connectivity. In the output, check that <code>SL_HTTP</code> is active. Additionally, you can also perform the following checks : <ul style="list-style-type: none"> <li>• From device where CSLU is installed, verify that you can ping the product instance. A successful ping confirms that the product instance is reachable.</li> <li>• From a Web browser on the device where CSLU is installed verify <code>https://&lt;product-instance-ip&gt;/</code>. This</li> </ul>

	Command or Action	Purpose
		ensures that the REST API from CSLU to the product instance works as expected.

## Requesting SLAC for One or More Product Instance (CSLU Interface)

This task shows you how to manually request SLAC for one or more product instances in CSLU.

### Before you begin

Supported topologies:

- Connected to CSSM Through CSLU (Product instance-initiated and CSLU-initiated)
- CSLU Disconnected from CSSM (Product instance-initiated and CSLU-initiated)

### Procedure

- 
- Step 1** Navigate to the **Inventory** tab. From the Product Instance table, select the one or more product instances for authorization code request.
- Step 2** From the **Actions for Selected** menu, select the **Authorization Code Request** option.  
The **Authorization Request Information** modal pops up.
- Step 3** Click **Accept**.  
Another modal opens to select a local .csv file for uploading.
- Step 4** Upload the file to CSSM, generate authorization codes and download the file containing the codes. See [Generating and Downloading SLAC from CSSM to a File, on page 225](#).
- Step 5** Return to the CSLU interface.
- Step 6** Apply the authorization codes by selecting **Data > Import from CSSM**. See [Import from CSSM \(CSLU Interface\), on page 197](#)

If CSLU is in the product instance-initiated mode: The uploaded codes are applied to the product instance the next time the product instance contacts CSLU.

If CSLU is in the CSLU-initiated mode: The uploaded codes are now applied to the product instance the next time the CSLU runs an update.

---

## Setting Up a Connection to CSSM

The following steps show how to set up a Layer 3 connection to CSSM to verify network reachability. Steps marked as "(Required)" are required for all product instances, all other steps may be required or optional, depending the kind of product instance and network requirements. Configure the applicable commands:

## Procedure

	Command or Action	Purpose
<b>Step 1</b>	<b>enable</b> <b>Example:</b> Device> <b>enable</b>	Enables privileged EXEC mode. Enter your password, if prompted.
<b>Step 2</b>	<b>configure terminal</b> <b>Example:</b> Device# <b>configure terminal</b>	Enters global configuration mode.
<b>Step 3</b>	<b>{ip   ipv6} name-server server-address 1 ...server-address 6]</b> <b>Example:</b> Device(config)# <b>ip name-server 209.165.201.1 209.165.200.225 209.165.201.14 209.165.200.230</b>	Specifies the address of one or more name servers to use for name and address resolution.  You can specify up to six name servers. Separate each server address with a space. The first server specified is the primary server. The device sends DNS queries to the primary server first. If that query fails, the backup servers are queried.
<b>Step 4</b>	<b>ip name-server vrf Mgmt-vrf server-address 1...server-address 6</b> <b>Example:</b> Device(config)# <b>ip name-server vrf Mgmt-vrf 209.165.201.1 209.165.200.225 209.165.201.14 209.165.200.230</b>	(Optional) Configures DNS on the VRF interface. You can specify up to six name servers. Separate each server address with a space.  <b>Note</b> This command is an alternative to the <b>ip name-server</b> command.
<b>Step 5</b>	<b>ip domain lookup source-interface interface-type interface-number</b> <b>Example:</b> Device(config)# <b>ip domain lookup source-interface Vlan100</b>	Configures the source interface for the DNS domain lookup.
<b>Step 6</b>	<b>ip domain name domain-name</b> <b>Example:</b> Device(config)# <b>ip domain name example.com</b>	Configures the domain name.
<b>Step 7</b>	<b>ip host tools.cisco.com ip-address</b> <b>Example:</b> Device(config)# <b>ip host tools.cisco.com 209.165.201.30</b>	Configures static hostname-to-address mappings in the DNS hostname cache if automatic DNS mapping is not available.
<b>Step 8</b>	<b>interface interface-type-number</b> <b>Example:</b> Device(config)# <b>interface Vlan100</b> Device(config-if)# <b>ip address 192.0.2.10</b>	Configures a Layer 3 interface. Enter an interface type and number or a VLAN.

	Command or Action	Purpose
	<pre>255.255.255.0 Device(config-if)# exit</pre>	
<b>Step 9</b>	<p><b>ntp server</b> <i>ip-address</i> [<i>version number</i>] [<i>key-id</i>] [<i>prefer</i>]</p> <p><b>Example:</b></p> <pre>Device(config)# ntp server 198.51.100.100 version 2 prefer</pre>	<p>(Required) Activates the NTP service (if it has not already been activated) and enables the system to synchronize the system software clock with the specified NTP server. This ensures that the device time is synchronized with CSSM.</p> <p>Use the <b>prefer</b> keyword if you need to use this command multiple times and you want to set a preferred server. Using this keyword reduces switching between servers.</p>
<b>Step 10</b>	<p><b>switchport access vlan</b> <i>vlan_id</i></p> <p><b>Example:</b></p> <pre>Device(config)# interface GigabitEthernet1/0/1 Device(config-if)# switchport access vlan 100 Device(config-if)# switchport mode access Device(config-if)# exit OR Device(config)#</pre>	<p>Enables the VLAN for which this access port carries traffic and sets the interface as a nontrunking nontagged single-VLAN Ethernet interface.</p> <p><b>Note</b> This step is to be configured only if the switchport access mode is required. The <b>switchport access vlan</b> command may apply to Catalyst switching product instances, for example, and for routing product instances you may want to configure the <b>ip address</b> <i>ip-address mask</i> command instead.</p>
<b>Step 11</b>	<p><b>ip route</b> <i>ip-address ip-mask subnet mask</i></p> <p><b>Example:</b></p> <pre>Device(config)# ip route 192.0.2.0 255.255.255.255 192.0.2.1</pre>	<p>Configures a route on the device. You can configure either a static route or a dynamic route.</p>
<b>Step 12</b>	<p><b>ip http client source-interface</b> <i>interface-type-number</i></p> <p><b>Example:</b></p> <pre>Device(config)# ip http client source-interface Vlan100</pre>	<p>(Required) Configures a source interface for the HTTP client. Enter an interface type and number or a VLAN.</p>
<b>Step 13</b>	<p><b>exit</b></p> <p><b>Example:</b></p> <pre>Device(config)# exit</pre>	<p>Exits global configuration mode and returns to privileged EXEC mode.</p>
<b>Step 14</b>	<p><b>copy running-config startup-config</b></p> <p><b>Example:</b></p> <pre>Device# copy running-config startup-config</pre>	<p>Saves your entries in the configuration file.</p>

## Configuring Smart Transport Through an HTTPs Proxy

To use a proxy server to communicate with CSSM when using the Smart transport mode, complete the following steps:



**Note** *Authenticated* HTTPs proxy configurations are not supported.

### Procedure

	Command or Action	Purpose
<b>Step 1</b>	<b>enable</b> <b>Example:</b> Device> <b>enable</b>	Enables privileged EXEC mode. Enter your password, if prompted.
<b>Step 2</b>	<b>configure terminal</b> <b>Example:</b> Device# <b>configure terminal</b>	Enters global configuration mode.
<b>Step 3</b>	<b>license smart transport smart</b> <b>Example:</b> Device(config)# <b>license smart transport smart</b>	Enables Smart transport mode.
<b>Step 4</b>	<b>license smart url default</b> <b>Example:</b> Device(config)# <b>license smart transport default</b>	Automatically configures the Smart URL ( <a href="https://smartreceiver.cisco.com/licservice/license">https://smartreceiver.cisco.com/licservice/license</a> ). For this option to work as expected, the transport mode in the previous step must be configured as <b>smart</b> .
<b>Step 5</b>	<b>license smart proxy { address address_hostname   port port_num }</b> <b>Example:</b> Device(config)# <b>license smart proxy address 192.168.0.1</b> Device(config)# <b>license smart proxy port 3128</b>	Configures a proxy for the Smart transport mode. When a proxy is configured, licensing messages are sent to the proxy along with the final destination URL (CSSM). The proxy sends the message on to CSSM. Configure the proxy address and port number separately: <ul style="list-style-type: none"> <li>• <b>address address_hostname</b>: Specifies the proxy address. Enter the IP address or hostname of the proxy server.</li> <li>• <b>port port_num</b>: Specifies the proxy port. Enter the proxy port number.</li> </ul> <p>Note the change in the criteria for the acceptance of proxy servers, starting with Cisco IOS XE Bengaluru 17.6.1: only the status code of the proxy server response is verified by the system and not the reason phrase. The RFC</p>

	Command or Action	Purpose
		format is <code>status-line = HTTP-version SP status-code SP reason-phrase CRLF</code> . For more information about the status line, see <a href="#">section 3.1.2 of RFC 7230</a> .
<b>Step 6</b>	<b>exit</b> <b>Example:</b> Device(config)# <b>exit</b>	Exits global configuration mode and returns to privileged EXEC mode.
<b>Step 7</b>	<b>copy running-config startup-config</b> <b>Example:</b> Device# <b>copy running-config startup-config</b>	Saves your entries in the configuration file.

## Configuring the Call Home Service for Direct Cloud Access

The Call Home service provides email-based and web-based notification of critical system events to CSSM. To configure the transport mode, enable the Call Home service, and configure a destination profile (A destination profile contains the required delivery information for an alert notification. At least one destination profile is required.), complete the following steps:



**Note** All steps are required unless specifically called-out as “(Optional)”.

### Procedure

	Command or Action	Purpose
<b>Step 1</b>	<b>enable</b> <b>Example:</b> Device> <b>enable</b>	Enables privileged EXEC mode. Enter your password, if prompted.
<b>Step 2</b>	<b>configure terminal</b> <b>Example:</b> Device# <b>configure terminal</b>	Enters global configuration mode.
<b>Step 3</b>	<b>license smart transport callhome</b> <b>Example:</b> Device(config)# <b>license smart transport callhome</b>	Enables Call Home as the transport mode.
<b>Step 4</b>	<b>license smart url url</b> <b>Example:</b> Device(config)# <b>license smart url https://tools.cisco.com/its/service/otbe/services/DOEService</b>	For the <b>callhome</b> transport mode, configure the CSSM URL exactly as shown in the example.



	Command or Action	Purpose
<b>Step 5</b>	<b>service call-home</b> <b>Example:</b> Device (config) # <b>service call-home</b>	Enables the Call Home feature.
<b>Step 6</b>	<b>call-home</b> <b>Example:</b> Device (config) # <b>call-home</b>	Enters Call Home configuration mode.
<b>Step 7</b>	<b>contact-email-address email-address</b> <b>Example:</b> Device (config-call-home) # <b>contact-email-addr</b> <b>username@example.com</b>	Assigns customer's email address and enables Smart Call Home service full reporting capability and sends a full inventory message from Call-Home TAC profile to Smart Call Home server to start full registration process. You can enter up to 200 characters in email address format with no spaces.
<b>Step 8</b>	<b>profile name</b> <b>Example:</b> Device (config-call-home) # <b>profile</b> <b>CiscoTAC-1</b> Device (config-call-home-profile) #	Enters the Call Home destination profile configuration submode for the specified destination profile.  By default: <ul style="list-style-type: none"> <li>• The CiscoTAC-1 profile is inactive. To use this profile with the Call Home service, you must enable the profile.</li> <li>• The CiscoTAC-1 profile sends a full report of all types of events subscribed in the profile. The alternative is to additionally configure            Device (cfg-call-home-profile) #            anonymous-reporting-only            anonymous-reporting-only. When this is set, only crash, inventory, and test messages will be sent.</li> </ul> Use the <b>show call-home profile all</b> command to check the profile status.
<b>Step 9</b>	<b>active</b> <b>Example:</b> Device (config-call-home-profile) # <b>active</b>	Enables the destination profile.
<b>Step 10</b>	<b>destination transport-method http {email  http}</b> <b>Example:</b> Device (config-call-home-profile) # <b>destination transport-method</b> <b>http</b> AND	Enables the message transport method. In the example, Call Home service is enabled via HTTP and transport via email is disabled.  The <b>no</b> form of the command disables the method.

	Command or Action	Purpose
	Device (config-call-home-profile) # <b>no destination transport-method email</b>	
<b>Step 11</b>	<b>destination address</b> { email <i>email_address</i>   <b>http url</b> } <b>Example:</b> Device (config-call-home-profile) # <b>destination address http https://tools.cisco.com/its/service/otbe/services/DOEService</b> AND Device (config-call-home-profile) # <b>no destination address http https://tools.cisco.com/its/service/otbe/services/DOEService</b>	Configures the destination e-mail address or URL to which Call Home messages are sent. When entering a destination URL, include either <b>http://</b> (default) or <b>https://</b> , depending on whether the server is a secure server. In the example provided here, a <b>http://</b> destination URL is configured; and the <b>no</b> form of the command is configured for <b>https://</b> .
<b>Step 12</b>	<b>exit</b> <b>Example:</b> Device (config-call-home-profile) # <b>exit</b>	Exits Call Home destination profile configuration mode and returns to Call Home configuration mode.
<b>Step 13</b>	<b>exit</b> <b>Example:</b> Device (config-call-home) # <b>end</b>	Exits Call Home configuration mode and returns to privileged EXEC mode.
<b>Step 14</b>	<b>copy running-config startup-config</b> <b>Example:</b> Device# <b>copy running-config startup-config</b>	Saves your entries in the configuration file.
<b>Step 15</b>	<b>show call-home profile</b> { <i>name</i>   <b>all</b> }	Displays the destination profile configuration for the specified profile or all configured profiles.

## Configuring the Call Home Service for Direct Cloud Access through an HTTPs Proxy Server

The Call Home service can be configured through an HTTPs proxy server. This configuration requires no user authentication to connect to CSSM.



**Note** Authenticated HTTPs proxy configurations are not supported.

To configure and enable the Call Home service through an HTTPs proxy, complete the following steps:



**Note** All steps are required unless specifically called-out as “(Optional)”.

## Procedure

	Command or Action	Purpose
<b>Step 1</b>	<b>enable</b> <b>Example:</b> Device> <b>enable</b>	Enables privileged EXEC mode. Enter your password, if prompted.
<b>Step 2</b>	<b>configure terminal</b> <b>Example:</b> Device# <b>configure terminal</b>	Enters global configuration mode.
<b>Step 3</b>	<b>license smart transport callhome</b> <b>Example:</b> Device(config)# <b>license smart transport callhome</b>	Enables Call Home as the transport mode.
<b>Step 4</b>	<b>service call-home</b> <b>Example:</b> Device(config)# <b>service call-home</b>	Enables the Call Home feature.
<b>Step 5</b>	<b>call-home</b> <b>Example:</b> Device(config)# <b>call-home</b>	Enters Call Home configuration mode.
<b>Step 6</b>	<b>http-proxy proxy-address proxy-port port-number</b> <b>Example:</b> Device(config-call-home)# <b>http-proxy 198.51.100.10 port 5000</b>	Configures the proxy server information to the Call Home service.
<b>Step 7</b>	<b>exit</b> <b>Example:</b> Device(config-call-home)# <b>exit</b>	Exits Call Home configuration mode and enters global configuration mode.  Note the change in the criteria for the acceptance of proxy servers, starting with Cisco IOS XE Bengaluru 17.6.1: only the status code of the proxy server response is verified by the system and not the reason phrase. The RFC format is <code>status-line = HTTP-version SP status-code SP reason-phrase CRLF</code> . For more information about the status line, see <a href="#">section 3.1.2 of RFC 7230</a> .
<b>Step 8</b>	<b>exit</b> <b>Example:</b> Device(config)# <b>exit</b>	Exits global configuration mode and enters privileged EXEC mode.

	Command or Action	Purpose
<b>Step 9</b>	<b>copy running-config startup-config</b>  <b>Example:</b> Device# <code>copy running-config startup-config</code>	Saves your entries in the configuration file.

## Assigning a Smart Account and Virtual Account (SSM On-Prem UI)

You can use this procedure to import one or more product instances along with corresponding Smart Account and Virtual Account information, into the SSM On-Prem database. This enables SSM On-Prem to map product instances that are part of local virtual accounts (other than the default local virtual account), to the correct license pool in CSSM:

### Before you begin

Supported topologies: SSM On-Prem Deployment (product instance-initiated communication).

### Procedure

- 
- Step 1** Log into the SSM On-Prem and select the **Smart Licensing** workspace.
- Step 2** Navigate to **Inventory > SL Using Policy > Export/Import All > Import Product Instances List**.  
The **Upload Product Instances** window is displayed.
- Step 3** Click **Download** to download the .csv template file and enter the required information for all the product instances in the template.
- Step 4** Once you have filled-out the template, click **Inventory > SL Using Policy > Export/Import All > Import Product Instances List**.  
The **Upload Product Instances** window is displayed.
- Step 5** Now, click **Browse** and upload the filled-out .csv template.  
Smart Account and Virtual Account information for all uploaded product instances is now available in SSM On-Prem.
- 

## Validating Devices (SSM On-Prem UI)

When device validation is enabled, RUM reports from an unknown product instance (not in the SSM On-Prem database) are rejected.

By default, devices are not validated. Complete the following steps to enable the function:

### Before you begin

Supported topologies: SSM On-Prem Deployment (product instance-initiated communication).

## Procedure

- 
- Step 1** In the **On-Prem License Workspace** window, click **Admin Workspace** and log in, if prompted.  
The **On-Prem Admin Workspace** window is displayed.
- Step 2** Click the **Settings** widget.  
The **Settings** window is displayed.
- Step 3** Navigate to the **CSLU** tab and turn-on the **Validate Device** toggle switch.  
RUM reports from an unknown product instance will now be rejected. If you haven't already, you must now add the required product instances to the SSM On-Prem database before sending RUM reports. See [Assigning a Smart Account and Virtual Account \(SSM On-Prem UI\)](#), on page 210.
- 

## Ensuring Network Reachability for Product Instance-Initiated Communication

This task provides *possible* configurations that may be required to ensure network reachability for product instance-initiated communication. Steps marked as "(Required)" are required for all product instances, all other steps may be required or optional, depending on the kind of product instance and network requirements. Configure the applicable commands:



---

**Note** Ensure that you configure steps 13, 14, and 15 exactly as shown below. These commands must be configured to ensure that the correct trustpoint is used and that the necessary certificates are accepted for network reachability.

---

### Before you begin

Supported topologies: SSM On-Prem Deployment (product instance-initiated communication).

### Procedure

	Command or Action	Purpose
<b>Step 1</b>	<b>enable</b> <b>Example:</b> Device> <b>enable</b>	Enables privileged EXEC mode. Enter your password, if prompted.
<b>Step 2</b>	<b>configure terminal</b> <b>Example:</b> Device# <b>configure terminal</b>	Enters global configuration mode.
<b>Step 3</b>	<b>interface</b> <i>interface-type-number</i> <b>Example:</b> Device (config)# interface gigabitethernet0/0	Enters interface configuration mode and specifies the Ethernet interface, subinterface, or VLAN to be associated with the VRF.

	Command or Action	Purpose
<b>Step 4</b>	<b>vrf forwarding</b> <i>vrf-name</i>  <b>Example:</b> Device(config-if)# <b>vrf forwarding</b> <b>Mgmt-vrf</b>	Associates the VRF with the Layer 3 interface. This command activates multiprotocol VRF on an interface
<b>Step 5</b>	<b>ip address</b> <i>ip-address mask</i>  <b>Example:</b> Device(config-if)# <b>ip address</b> <b>192.168.0.1</b> <b>255.255.0.0</b>	Defines the IP address for the VRF.
<b>Step 6</b>	<b>negotiation auto</b>  <b>Example:</b> Device(config-if)# <b>negotiation auto</b>	Enables auto-negotiation operation for the speed and duplex parameters of an interface.
<b>Step 7</b>	<b>end</b>  <b>Example:</b> Device(config-if)# <b>end</b>	Exits the interface configuration mode and enters global configuration mode.
<b>Step 8</b>	<b>ip http client source-interface</b> <i>interface-type-number</i>  <b>Example:</b> Device(config)# <b>ip http client</b> <b>source-interface gigabitethernet0/0</b>	Configures a source interface for the HTTP client.
<b>Step 9</b>	<b>ip route</b> <i>ip-address ip-mask subnet mask</i>  <b>Example:</b> Device(config)# <b>ip route vrf mgmt-vrf</b> <b>192.168.0.1 255.255.0.0 192.168.255.1</b>	(Required) Configures a route and gateway on the product instance. You can configure either a static route or a dynamic route.
<b>Step 10</b>	<b>{ip ipv6} name-server</b> <i>server-address 1</i> <i>...server-address 6]</i>  <b>Example:</b> Device(config)# <b>Device(config)# ip</b> <b>name-server</b> <b>vrf mgmt-vrf 198.51.100.1</b>	Configures Domain Name System (DNS) on the VRF interface.
<b>Step 11</b>	<b>ip domain lookup source-interface</b> <i>interface-type-number</i>  <b>Example:</b> Device(config)# <b>ip domain lookup</b> <b>source-interface gigabitethernet0/0</b>	Configures the source interface for the DNS domain lookup.
<b>Step 12</b>	<b>ip domain name</b> <i>domain-name</i>  <b>Example:</b> Device(config)# <b>ip domain name</b> <b>example.com</b>	Configure DNS discovery of your domain. In the accompanying example, the name-server creates entry <code>cslu-local.example.com</code> .

	Command or Action	Purpose
<b>Step 13</b>	<b>crypto pki trustpoint SLA-TrustPoint</b> <b>Example:</b> <pre>Device(config)# crypto pki trustpoint SLA-TrustPoint Device(ca-trustpoint)#</pre>	(Required) Declares that the product instance should use trustpoint “SLA-TrustPoint” and enters the ca-trustpoint configuration mode. The product instance does not recognize any trustpoints until you declare a trustpoint using this command.
<b>Step 14</b>	<b>enrollment terminal</b> <b>Example:</b> <pre>Device(ca-trustpoint)# enrollment terminal</pre>	(Required) Specifies the certificate enrollment method.
<b>Step 15</b>	<b>revocation-check none</b> <b>Example:</b> <pre>Device(ca-trustpoint)# revocation-check none</pre>	(Required) Specifies a method that is to be used to ensure that the certificate of a peer is not revoked. For the SSM On-Prem Deployment topology, enter the <b>none</b> keyword. This means that a revocation check will not be performed and the certificate will always be accepted.
<b>Step 16</b>	<b>exit</b> <b>Example:</b> <pre>Device(ca-trustpoint)# exit Device(config)# exit</pre>	Exits the ca-trustpoint configuration mode and then the global configuration mode and returns to privileged EXEC mode.
<b>Step 17</b>	<b>copy running-config startup-config</b> <b>Example:</b> <pre>Device# copy running-config startup-config</pre>	Saves your entries in the configuration file.

## Retrieving the Transport URL (SSM On-Prem UI)

You must configure the transport URL on the product instance when you deploy product instance-initiated communication in an SSM On-Prem deployment. This task shows you how to easily copy the complete URL including the tenant ID from SSM On-Prem.

### Before you begin

Supported topologies: SSM On-Prem Deployment (product instance-initiated communication).

### Procedure

- 
- Step 1** Log into SSM On-Prem and select the **Smart Licensing** workspace.
  - Step 2** Navigate to the **Inventory** tab and from the dropdown list of local virtual accounts (top right corner), select the *default local virtual account*. When you do, the area under the **Inventory** tab displays **Local Virtual Account: Default**.
  - Step 3** Navigate to the **General** tab.

The **Product Instance Registration Tokens** area is displayed.

- Step 4** In the **Product Instance Registration Tokens** area click **CSLU Transport URL**.  
The **Product Registration URL** pop-window is displayed.
- Step 5** Copy the entire URL and save it in an accessible place.  
You will require the URL when you configure the transport type and URL on the product instance.
- Step 6** Configure the transport type and URL. See: [Setting the Transport Type, URL, and Reporting Interval, on page 236](#).

## Exporting and Importing Usage Data (SSM On-Prem UI)

You can use this procedure to complete usage synchronization between SSM On-Prem and CSSM when SSM On-Prem is disconnected from CSSM.

### Before you begin

Supported topologies:

- SSM On-Prem Deployment (SSM On-Prem-initiated communication)
- SSM On-Prem Deployment (product instance-initiated communication).

Reporting data must be available in SSM On-Prem. You must have either pushed the necessary reporting data from the product instance to SSM On-Prem (product instance-initiated communication) or retrieved the necessary reporting data from the product instance (SSM On-Prem-initiated communication).

### Procedure

- Step 1** Log into SSM On-Prem and select **Smart Licensing**.
- Step 2** Navigate to **Inventory > SL Using Policy** tab.
- Step 3** In the **SL Using Policy** tab area, click **Export/Import All... > Export Usage to Cisco**.  
This generates one .tar file with *all* the usage reports available in the SSM On-Prem server.
- Step 4** Complete this task in CSSM: [Uploading Usage Data to CSSM and Downloading an ACK, on page 234](#).  
At the end of this task you will have an ACK file to import into SSM On-Prem.
- Step 5** Again navigate to the **Inventory > SL Using Policy** tab.
- Step 6** In the **SL Using Policy** tab area, click **Export/Import All... > Import From Cisco** . Upload the .tar ACK file.  
To verify ACK import, in the **SL Using Policy** tab area check the **Alerts** column of the corresponding product instance. The following message is displayed: Acknowledgement received from CSSM.



## Adding One or More Product Instances (SSM On-Prem UI)

You can use this procedure to add one product instance or to import and add multiple product instances. It enables SSM On-Prem to retrieve information from the product instance.

### Before you begin

Supported topologies: SSM On-Prem Deployment (SSM On-Prem-initiated communication).

### Procedure

- 
- Step 1** Log into the SSM On-Prem UI and click **Smart Licensing**.
- Step 2** Navigate to **Inventory** tab. Select a local virtual account from the drop-down list in the top right corner.
- Step 3** Navigate to the **SL Using Policy** tab.
- Step 4** Add a single product or import multiple product instances (*choose one*).
- **To add a single product instance:**
    - a. In the **SL Using Policy** tab area, click **Add Single Product**.
    - b. In the **Host** field, enter the IP address of the host (product instance).
    - c. From the **Connect Method** dropdown list, select an appropriate SSM On-Prem-initiated connect method.

The available connect methods for SSM On-Prem-initiated communication are: NETCONF, RESTCONF, and REST API.
    - d. In the right panel, click **Product Instance Login Credentials**.

The **Product Instance Login Credentials** window is displayed

**Note** You need the login credentials only if a product instance requires a SLAC.
    - e. Enter the **User ID** and **Password**, and click **Save**.

This is the same user ID and password that you configured as part of commands required to establish network reachability ([Ensuring Network Reachability for SSM On-Prem-Initiated Communication, on page 216](#)).

Once validated, the product instance is displayed in the listing in the **SL Using Policy** tab area.
  - **To import multiple product instances:**
    - a. In **SL Using Policy** tab, click **Export/Import All... > Import Product Instances List**.

The **Upload Product Instances** window is displayed.
    - b. Click **Download** to download the predefined .csv template.
    - c. Enter the required information for all the product instances in the .csv template.

In the template, ensure that you provide **Host**, **Connect Method** and **Login Credentials** for all product instances.

The available connect methods for SSM On-Prem-initiated communication are: NETCONF, RESTCONF, and REST API.

Login credentials refer to the user ID and password that you configured as part of commands required to establish network reachability ([Ensuring Network Reachability for SSM On-Prem-Initiated Communication, on page 216](#)).

- d. Again navigate to **Inventory > SL Using Policy** tab. Click **Export/Import All... > Import Product Instances List**.

The **Upload Product Instances** window is displayed.

- e. Now upload the filled-out .csv template.

Once validated, the product instances are displayed in the listing in the **SL Using Policy** tab.

## Ensuring Network Reachability for SSM On-Prem-Initiated Communication

This task provides *possible* configurations that may be required to ensure network reachability for SSM On-Prem-initiated communication. Steps marked as "(Required)" are required for all product instances, all other steps may be required or optional, depending the kind of product instance and network requirements. Configure the applicable commands:



**Note** Ensure that you configure steps 25, 26, and 27 exactly as shown below. These commands must be configured to ensure that the correct trustpoint is used and that the necessary certificates are accepted for network reachability.

### Before you begin

Supported topologies: SSM On-Prem Deployment (SSM On-Prem-initiated communication).

### Procedure

	Command or Action	Purpose
<b>Step 1</b>	<b>enable</b> <b>Example:</b> Device> <b>enable</b>	Enables privileged EXEC mode. Enter your password, if prompted.
<b>Step 2</b>	<b>configure terminal</b> <b>Example:</b> Device# <b>configure terminal</b>	Enters global configuration mode.
<b>Step 3</b>	<b>aaa new model</b> <b>Example:</b> Device(config)# <b>aaa new model</b>	(Required) Enable the authentication, authorization, and accounting (AAA) access control model.

	Command or Action	Purpose
Step 4	<b>aaa authentication login default local</b> <b>Example:</b> <pre>Device(config)# aaa authentication login default local</pre>	(Required) Sets AAA authentication to use the local username database for authentication.
Step 5	<b>aaa authorization exec default local</b> <b>Example:</b> <pre>Device(config)# aaa authorization exec default local</pre>	Sets the parameters that restrict user access to a network. The user is allowed to run an EXEC shell.
Step 6	<b>ip routing</b> <b>Example:</b> <pre>Device(config)# ip routing</pre>	Enables IP routing.
Step 7	<b>{ip   ipv6} name-server server-address 1 ...server-address 6]</b> <b>Example:</b> <pre>Device(config)# ip name-server vrf Mgmt-vrf 192.168.1.100 192.168.1.200 192.168.1.300</pre>	<p>(Optional) Specifies the address of one or more name servers to use for name and address resolution.</p> <p>You can specify up to six name servers. Separate each server address with a space. The first server specified is the primary server. The device sends DNS queries to the primary server first. If that query fails, the backup servers are queried.</p>
Step 8	<b>ip domain lookup source-interface interface-type-number</b> <b>Example:</b> <pre>Device(config)# ip domain lookup source-interface gigabitethernet0/0</pre>	<p>Enables DNS-based hostname-to-address translation on your device. This feature is enabled by default.</p> <p>If your network devices require connectivity with devices in networks for which you do not control name assignment, you can dynamically assign device names that uniquely identify your devices by using the global Internet naming scheme (DNS).</p>
Step 9	<b>ip domain name name</b> <b>Example:</b> <pre>Device(config)# ip domain name vrf Mgmt-vrf cisco.com</pre>	Defines a default domain name that the software uses to complete unqualified hostnames (names without a dotted-decimal domain name).
Step 10	<b>no username name</b> <b>Example:</b> <pre>Device(config)# no username admin</pre>	<p>(Required) Clears the specified username, if it exists. For <i>name</i>, enter the same username you will create in the next step. This ensures that a duplicate of the username you are going to create in the next step does not exist.</p> <p>If you plan to use REST APIs for SSM On-Prem-initiated retrieval of RUM reports, you have to log in to SSM On-Prem. Duplicate</p>

	Command or Action	Purpose
		usernames may cause the feature to work incorrectly if there are present in the system.
<b>Step 11</b>	<p><b>username</b> <i>name</i> <b>privilege</b> <i>level</i> <b>password</b> <i>password</i></p> <p><b>Example:</b></p> <pre>Device(config)# username admin privilege 15 password 0 lab</pre>	<p>(Required) Establishes a username-based authentication system.</p> <p>The <b>privilege</b> keyword sets the privilege level for the user. A number between 0 and 15 that specifies the privilege level for the user.</p> <p>The password allows access to the name argument. A password must be from 1 to 25 characters, can contain embedded spaces, and must be the last option specified in the <b>username</b> command.</p> <p>This enables SSM On-Prem to use the product instance native REST.</p> <p><b>Note</b> Enter this username and password in SSM On-Prem (<a href="#">Adding One or More Product Instances (SSM On-Prem UI)</a>, on page 215). This enables SSM On-Prem to collect RUM reports from the product instance.</p>
<b>Step 12</b>	<p><b>interface</b> <i>interface-type-number</i></p> <p><b>Example:</b></p> <pre>Device (config)# interface gigabitethernet0/0</pre>	Enters interface configuration mode and specifies the Ethernet interface, subinterface, or VLAN to be associated with the VRF.
<b>Step 13</b>	<p><b>vrf forwarding</b> <i>vrf-name</i></p> <p><b>Example:</b></p> <pre>Device(config-if)# vrf forwarding Mgmt-vrf</pre>	Associates the VRF with the Layer 3 interface. This command activates multiprotocol VRF on an interface
<b>Step 14</b>	<p><b>ip address</b> <i>ip-address mask</i></p> <p><b>Example:</b></p> <pre>Device(config-if)# ip address 192.168.0.1 255.255.0.0</pre>	Defines the IP address for the VRF.
<b>Step 15</b>	<p><b>negotiation auto</b></p> <p><b>Example:</b></p> <pre>Device(config-if)# negotiation auto</pre>	Enables auto-negotiation operation for the speed and duplex parameters of an interface.
<b>Step 16</b>	<p><b>no shutdown</b></p> <p><b>Example:</b></p> <pre>Device(config-if)# no shutdown</pre>	Restarts a disabled interface.

	Command or Action	Purpose
Step 17	<b>end</b> <b>Example:</b> Device(config-if)# <b>end</b>	Exits the interface configuration mode and enters global configuration mode.
Step 18	<b>ip http server</b> <b>Example:</b> Device(config)# <b>ip http server</b>	(Required) Enables the HTTP server on your IP or IPv6 system, including a Cisco web browser user interface. The HTTP server uses the standard port 80, by default.
Step 19	<b>ip http authentication local</b> <b>Example:</b> <b>ip http authentication local</b> Device(config)#	(Required) Specifies a particular authentication method for HTTP server users.  The <b>local</b> keyword means that the login user name, password and privilege level access combination specified in the local system configuration (by the username global configuration command) should be used for authentication and authorization.
Step 20	<b>ip http secure-server</b> <b>Example:</b> Device(config)# <b>ip http server</b>	(Required) Enables a secure HTTP (HTTPS) server. The HTTPS server uses the Secure Sockets Layer (SSL) version 3.0 protocol.
Step 21	<b>ip http max-connections</b> <b>Example:</b> Device(config)# <b>ip http max-connections</b> <b>16</b>	(Required) Configures the maximum number of concurrent connections allowed for the HTTP server. Enter an integer in the range from 1 to 16. The default is 5.
Step 22	<b>ip tftp source-interface interface-type-number</b> <b>Example:</b> Device(config)# <b>ip tftp source-interface</b> <b>GigabitEthernet0/0</b>	Specifies the IP address of an interface as the source address for TFTP connections.
Step 23	<b>ip route ip-address ip-mask subnet mask</b> <b>Example:</b> Device(config)# <b>ip route vrf mgmt-vrf</b> <b>192.168.0.1 255.255.0.0 192.168.255.1</b>	Configures a route and gateway on the product instance. You can configure either a static route or a dynamic route.
Step 24	<b>logging host</b> <b>Example:</b> Device(config)# <b>logging host</b> <b>172.25.33.20</b> <b>vrf Mgmt-vrf</b>	Logs system messages and debug output to a remote host.
Step 25	<b>crypto pki trustpoint SLA-TrustPoint</b> <b>Example:</b>	(Required) Declares that the product instance should use trustpoint “SLA-TrustPoint” and enters the ca-trustpoint configuration mode.

	Command or Action	Purpose
	<pre>Device (config) # crypto pki trustpoint SLA-TrustPoint Device (ca-trustpoint) #</pre>	The product instance does not recognize any trustpoints until you declare a trustpoint using this command.
<b>Step 26</b>	<pre>enrollment terminal</pre> <p><b>Example:</b></p> <pre>Device (ca-trustpoint) # enrollment terminal</pre>	(Required) Specifies the certificate enrollment method.
<b>Step 27</b>	<pre>revocation-check none</pre> <p><b>Example:</b></p> <pre>Device (ca-trustpoint) # revocation-check none</pre>	(Required) Specifies a method that is to be used to ensure that the certificate of a peer is not revoked. For the SSM On-Prem Deployment topology, enter the <b>none</b> keyword. This means that a revocation check will not be performed and the certificate will always be accepted.
<b>Step 28</b>	<pre>end</pre> <p><b>Example:</b></p> <pre>Device (ca-trustpoint) # exit Device (config) # end</pre>	Exits the ca-trustpoint configuration mode and then the global configuration mode and returns to privileged EXEC mode.
<b>Step 29</b>	<pre>show ip http server session-module</pre> <p><b>Example:</b></p> <pre>Device# show ip http server session-module</pre>	<p>(Required) Verifies HTTP connectivity. In the output, check that <code>SL_HTTP</code> is active. Additionally, you can also perform the following checks :</p> <ul style="list-style-type: none"> <li>• From device where SSM On-Prem is installed, verify that you can ping the product instance. A successful ping confirms that the product instance is reachable.</li> <li>• From a Web browser on the device where SSM On-Prem is installed verify <code>https://&lt;product-instance-ip&gt;/</code>. This ensures that the REST API from SSM On-Prem to the product instance works as expected.</li> </ul>
<b>Step 30</b>	<pre>copy running-config startup-config</pre> <p><b>Example:</b></p> <pre>Device# copy running-config startup-config</pre>	Saves your entries in the configuration file.

## Submitting an Authorization Code Request (SSM On-Prem UI)

With the SSM On-Prem Deployment topology, the authorization codes required for export-controlled and enforced licenses must be generated in CSSM and imported into SSM On-Prem before the product instance can request the same. This procedure shows you the steps you have to complete in SSM On-Prem (to submit

the request and then import SLAC), points you to the procedure you have to complete in CSSM (to generate and download SLAC), and to the procedure you have to complete on the product instance (to finally request and install SLAC).

### Before you begin

Supported topologies:

- SSM On-Prem Deployment (SSM On-Prem-initiated communication)
- SSM On-Prem Deployment (product instance-initiated communication).

Ensure that you have an adequate positive balance of the necessary export-controlled or enforced licenses in your Smart Account and Virtual Account in CSSM.

### Procedure

---

- Step 1** Log into SSM On-Prem and select **Smart Licensing**.
- Step 2** Navigate to **Inventory > SL Using Policy**. Select all the product instances for which you want to request SLAC.
- Step 3** Click **Actions for Selected... > Authorization Code Request**.  
The **Authorization Request Information** pop-up window is displayed.
- Step 4** Click **Accept** and save the .csv file when prompted.  
The generated .csv file contains the list of selected product instances along with required device information, in the required format, to generate the SLAC in CSSM. Save this file in a location that is accessible when you are working on the CSSM Web UI (in the next step).
- Step 5** Complete this task in CSSM: [Generating and Downloading SLAC from CSSM to a File, on page 225](#).  
You can use the above procedure to generate SLAC for a single product instance and for multiple product instances. For the SSM On-Prem Deployment topology, follow the steps to generate SLAC for multiple product instances.
- Step 6** Again navigate to **Inventory > SL Using Policy**.
- Step 7** Click **Export/Import All... > Import From Cisco**.  
Import the .csv file download at the end of the procedure in Step 4 above.  
To verify import, under **Inventory > SL Using Policy**, see the Alerts column. The following message is displayed: Authorization message received from CSSM.
- Step 8** Complete the final step depending on whether the product instance or SSM On-Prem initiates communication.
- For product instance-initiated communication, configure the product instance to request and install SLAC from SSM On-Prem. See: [Manually Requesting and Auto-Installing a SLAC , on page 222](#)
  - For SSM On-Prem-initiated communication, the uploaded codes are applied to the product instances the next time SSM On-Prem runs an update.
-

## Manually Requesting and Auto-Installing a SLAC

To request CSSM or CSLU or SSM On-Prem for a SLAC and have it automatically installed on the product instance, perform the following steps on the product instance:

### Before you begin

Supported topologies:

- Connected to CSSM Through CSLU (product instance-initiated and CSLU-initiated communication)
- Connected Directly to CSSM
- CSLU Disconnected from CSSM (product instance-initiated and CSLU-initiated communication)
- SSM On-Prem Deployment (product instance-initiated communication)

Before you proceed, check the following as well:

- The product instance on which you are requesting the SLAC is connected CSSM, or CSLU, or SSM On-Prem.
- The transport type and URL are configured accordingly. In the **show license all** command in privileged EXEC mode. In the output, check field `Transport: .`
- You have installed a trust code by generating a token, if you are directly connected to CSSM. Enter the **show license all** command in privileged EXEC mode. In the output check field `Trust Code Installed:`
- In case of an SSM On-Prem Deployment, the product instance requests SSM On-Prem for SLAC, so ensure that you have made the required number of SLACs available in the SSM On-Prem server before you can begin with this task.

### Procedure

	Command or Action	Purpose
<b>Step 1</b>	<b>enable</b> <b>Example:</b> Device> enable	Enables privileged EXEC mode. Enter your password, if prompted.
<b>Step 2</b>	<b>license smart authorization request {add   replace} feature_name {all   local}</b> <b>Example:</b> Device# license smart authorization request add hseck9 local	Requests a SLAC from CSSM or CSLU or SSM On-Prem. <ul style="list-style-type: none"> <li>• Specify if you want to add to or replace an existing SLAC:               <ul style="list-style-type: none"> <li>• <b>add:</b> This adds the requested key to an existing SLAC. The new SLAC will contain all the keys of the existing SLAC, and the requested key.</li> <li>• <b>replace:</b> This replaces the existing SLAC. The new SLAC will contain only the requested key. All HSECK9</li> </ul> </li> </ul>



	Command or Action	Purpose
		<p>keys in the existing SLAC are returned. When you enter this keyword, the product instance checks if these existing keys are in-use. If they are, an error message is displayed, telling you to first disable the corresponding cryptographic feature.</p> <ul style="list-style-type: none"> <li>• <i>feature_name</i>: Enter the name of the export-controlled license for which you want to request an addition or a replacement of the SLAC. Enter "hseck9" to request and install SLAC for the HSECK9 key.</li> <li>• Specify the device by entering one of these options: <ul style="list-style-type: none"> <li>• <b>all</b>: Gets the authorization code for <i>all</i> devices in a High Availability and stacking set-up.</li> </ul> </li> </ul> <p><b>Note</b> If you have added a device (where SLAC is not installed) to an existing stack where SLAC is already installed, use the <b>replace</b> and <b>all</b> options. This requests SLAC for all the devices in the stack. You cannot request SLAC for a particular member. Your only options are: either the active, or the entire stack.</p> <ul style="list-style-type: none"> <li>• <b>local</b>: Gets the authorization code for the <i>active</i> device in a High Availability and stacking set-up. This is the default option.</li> </ul>
<b>Step 3</b>	<p>(Optional) <code>license smart sync {all   local}</code></p> <p><b>Example:</b></p> <pre>Device# license smart sync local</pre>	<p>Triggers the product instance to synchronize with CSSM, or CSLU, or SSM On-Prem, to send and receive any pending data.</p> <p>This step is optional and applies only to scenarios where the product instance is connected to CSSM, or CSLU or SSM</p>

	Command or Action	Purpose
		<p>On-Prem, and where the product instance initiates communication. The corresponding topologies are: <i>Connected Directly to CSSM</i>, <i>Connected to CSSM Through CSLU</i> (product instance-initiated), and <i>SSM On-Prem Deployment</i> (product instance-initiated communication).</p> <p>Here, the command manually triggers synchronization and completes the SLAC installation process. Otherwise SLAC is applied to the product instance the next time the product instance contacts CSLU or SSM On-Prem.</p>
<b>Step 4</b>	Complete remaining steps for applicable topologies.	<ul style="list-style-type: none"> <li>• For <i>Connected to CSSM Through CSLU</i> (CSLU-initiated communication), see <a href="#">Tasks for CSLU-Initiated Communication, on page 157</a>.</li> <li>• For <i>CSLU Disconnected from CSSM</i> (product instance-initiated and CSLU-initiated communication), see <a href="#">Workflow for Topology: CSLU Disconnected from CSSM, on page 161</a>.</li> <li>• For <i>SSM On-Prem Deployment</i> (product instance-initiated communication), see <a href="#">Workflow for Topology: SSM On-Prem Deployment, on page 165</a></li> </ul>
<b>Step 5</b>	<p><b>show license authorization</b></p> <p><b>Example:</b></p> <pre>Device# show license authorization Overall status:   Active: PID:C9300X-24HX,SN:FOC2519L8R7        Status: SMART AUTHORIZATION <b>INSTALLED on</b> <b>Oct 29 17:45:28 2021 UTC</b>       Last Confirmation code: 6746c5b5       Standby: PID:C9300X-48HXN,SN:FOC2524L39P       Status: NOT INSTALLED       Member: PID:C9300X-48HX,SN:FOC2516LC92        Status: NOT INSTALLED  Authorizations:   C9K HSEC (Cat9K HSEC):       Description: HSEC Key for Export       Compliance on       Cat9K Series Switches       Total available count: 1       Enforcement type: EXPORT RESTRICTED       Term information:</pre>	Displays the SLAC that is installed on the product instance.

	Command or Action	Purpose
	<pre> Active: PID:C9300X-24HX,SN:FOC2519L8R7   Authorization type: SMART AUTHORIZATION INSTALLED   License type: PERPETUAL   Term Count: 1  Purchased Licenses:   No Purchase Information Available </pre>	

## Generating and Downloading SLAC from CSSM to a File

You can use this procedure to generate SLAC for a single product instance and for multiple product instances.

If it is for a single product instance, you will require the PID and serial number to complete this task. On the product instance, enter the **show license udi** command in privileged EXEC mode and keep this information handy.

If it is for multiple product instances, have the .csv file containing the PIDs and serial numbers of all applicable product instances saved in an accessible location.

### Before you begin

Supported topologies:

- Connected to CSSM Through CSLU (Product instance-initiated and CSLU-initiated)
- CSLU Disconnected from CSSM (Product instance-initiated and CSLU-initiated)
- No Connectivity to CSSM and No CSLU
- SSM On-Prem Deployment (product instance-initiated and SSM On-Prem-initiated communication)

### Procedure

**Step 1** Log in to the CSSM Web UI at <https://software.cisco.com>. Under **Smart Software Licensing**, click the **Manage licenses** link.

Log in using the username and password provided by Cisco.

**Step 2** Click the **Inventory** tab.

**Step 3** From the **Virtual Account** drop-down list, choose the applicable virtual account.

**Step 4** Click the **Product Instances** tab.

**Step 5** Click the **Authorize License Enforced Features** tab.

**Step 6** Generate SLAC for a single product instance or for multiple product instances (*choose one*).

- **To generate SLAC for a single product instance:**

a. Enter the **PID** and **Serial Number**.

**Note** Do not populate any of the other fields.

b. Choose the license, and in the corresponding **Reserve** column, and enter **1**.

Ensure that you choose the correct license for a PID. For Cisco Catalyst Access, Core, and Aggregation Switches where the HSECK9 is supported, select "C9K HSEC".

- c. Click **Next**
- d. Click **Generate Authorization Code**.
- e. Download the authorization code and save as a .csv file.
- f. Install the file on the product instance. See [Installing a File on the Product Instance, on page 235](#).

• **To generate SLAC for multiple product instances (you should have a .csv file to upload in this case):**

- a. From the dropdown list that says "Single Device" (by default), change the selection to "Multiple Devices".

At this point, a "Download a template" link is displayed. If you don't already have the required template or file, you can download it. Only the serial number PID are mandatory.

- b. Click **Choose File** and navigate to the .csv file, which contains the list of product instances that require SLAC.
- c. Once uploaded, the list of devices is displayed in CSSM. All the devices will have the checkbox enabled (implying that you want to request a SLAC for all of them), and click **Next**.
- d. Specify the license quantity required for each product instance, and click **Next**.

**Note** For the "C9K HSEC" license, one SLAC is required for each UDI.

- e. Click **Reserve Licenses**.

- f. Download accordingly to topology:

- For the *Connected to CSSM Through CSLU, CSLU Disconnected from CSSM, SSM On-Prem Deployment* topologies, click **Download Authorization Codes** to download a.csv file containing all the authorization codes. Click **Close**.

You can now import this .csv file to CSLU or SSM On-Prem. Return to the CSLU or SSM On-Prem interface to complete the remaining steps to import this file.

- For the *No Connectivity to CSSM and No CSLU* topology (in an air-gapped network), where you have to import the code into the product instance, download the authorization code for each product instance to a separate .txt file. Do not download the .csv file which has all the codes.

In the CSSM Web UI, return to the **Inventory > Product Instances** tab. Locate each product instance by its PID or serial number. Click on the UDI to display the **Overview** tab. The **Last Contact** field displays a link called *Download Reservation Authorization Code*. Click on the link to download the authorization code of only the selected product instance, in .txt format.

Import each SLAC into the product instance, see [Installing a File on the Product Instance, on page 235](#).

## Returning an Authorization Code

This task shows you how to return an authorization code and return the license or key to your license pool in CSSM. You can use this procedure for all authorization codes - SLAC and SLR.

### Before you begin

Supported topologies: all

For SLAC and SLR: Ensure that the license or key that you want to return is *not* in-use. If it is in-use, you must first disable the feature.

### Procedure

	Command or Action	Purpose
<b>Step 1</b>	<b>enable</b> <b>Example:</b> Device> <b>enable</b>	Enables privileged EXEC mode. Enter your password, if prompted.
<b>Step 2</b>	<b>show license summary</b> <b>Example:</b> Device# <b>show license summary</b> License Usage: License                  Entitlement Tag Count  Status  network-advantage  (C9300-24 Network Advan...)          1  IN USE dna-advantage      (C9300-24 DNA Advantage)          1  IN USE network-advantage  (C9300-48 Network Advan...)          2  IN USE dna-advantage      (C9300-48 DNA Advantage)          2  IN USE <b>C9K HSEC          (Cat9K HSEC)</b> <b>1  IN USE</b>	(Optional) Displays license usage summary. This step applies only if you are returning a SLAC.  If the status of the HSECK9 key is displayed as <b>IN USE</b> even after the cryptographic feature is disabled, then perform the next step. This is the case in the accompanying example  If the status of the HSECK9 key is displayed as <b>NOT IN USE</b> skip to Step 5.
<b>Step 3</b>	<b>platform hsec-license-release</b> <b>Example:</b> Device# <b>configure terminal</b> Device(config)# <b>platform</b> <b>hsec-license-release</b> HSEC license is released Device(config)# <b>exit</b>	(Optional) Enters the global configuration mode, releases the HSECK9 key, and returns to privileged EXEC mode. This step applies only if you are returning a SLAC.  If the cryptographic feature using the HSECK9 key has been disabled or unconfigured, and the key is still displayed as <b>IN USE</b> , this command forces the HSECK9 key to be marked as <b>NOT IN USE</b> .
<b>Step 4</b>	<b>show license summary</b> <b>Example:</b> Device# <b>show license summary</b> License Usage:	Ensure that the status of the license or key that you want to return is <b>NOT IN USE</b> . If it is in-use, you must first disable the feature.

	Command or Action	Purpose
	<pre> License Entitlement Tag Count Status  network-advantage (C9300-24 Network Advan...) 1 IN USE dna-advantage (C9300-24 DNA Advantage) 1 IN USE network-advantage (C9300-48 Network Advan...) 2 IN USE dna-advantage (C9300-48 DNA Advantage) 2 IN USE C9K HSEC (Cat9K HSEC) 0 NOT IN USE </pre>	
<b>Step 5</b>	<p><b>license smart authorization return {all   local} { offline [path]   online }</b></p> <p><b>Example:</b></p> <pre> Device# license smart authorization return all online  OR  Device# license smart authorization return all offline Enter this return code in Cisco Smart Software Manager portal: UDI: PID:C9300X-24HX, SN:FOC2519L8R7 Return code: Cr9JHx-LlxRj-ftwzgj-h9QZAU-LE5DT1-bakWeL-FABPt9-Wr1Dn7-Rp7  OR  Device# license smart authorization return all offline bootflash:return-code.txt </pre>	<p>Returns an authorization code back to the license pool in CSSM. A return code is displayed after you enter this command.</p> <p>Specify the product instance:</p> <ul style="list-style-type: none"> <li>• <b>all</b>: Performs the action for all connected product instances in a High Availability or stacking set-up.</li> <li>• <b>local</b>: Performs the action for the active product instance. This is the default option.</li> </ul> <p>Specify if you are connected to CSSM or not:</p> <ul style="list-style-type: none"> <li>• If the product instance is directly connected to CSSM, or it is connected to CSSM through CSLU or SSM On-Prem and the product instance-initiates communication, enter <b>online</b>. The code is automatically returned to CSSM and a confirmation is returned and installed on the product instance. If you choose this option, the return code is automatically submitted to CSSM.</li> <li>• If the product instance is not connected to CSSM, or if you have implemented a topology with CSLU-initiated or SSM On-Prem initiated communication, enter <b>offline</b> [filepath_filename] . If you enter only the <b>offline</b> keyword, copy the return code that is displayed on the CLI and enter it in CSSM. If you save the return code to a file, you can copy the code from the file and enter the same in CSSM. The file format can be any readable format (You will not be uploading this). For example: Device# license smart authorization</li> </ul>

	Command or Action	Purpose
		<pre>return local offline bootflash:return-code.txt</pre> <ul style="list-style-type: none"> <li>If you are returning a SLAC, complete this task to enter the return code in CSSM: <a href="#">Entering a SLAC Return Code in CSSM and Removing a Product Instance, on page 230</a>.</li> <li>If you are returning an SLR authorization code, complete this task to enter the return code in CSSM: <a href="#">Entering an SLR Return Code in CSSM and Removing the Product Instance, on page 231</a>. Proceed with the next step only after you complete this step.</li> </ul>
<b>Step 6</b>	<p><b>no license smart reservation</b></p> <p><b>Example:</b></p> <pre>Device# configure terminal Device(config)# no license smart reservation Device(config)# exit</pre>	<p>Enter the global configuration mode, disables SLR configuration on the product instance, and returns to privileged EXEC mode.</p> <p>This step is required only if the authorization code you are returning is an SLR authorization code. Skip this step if the code you are returning is a SLAC for an HSECK9 key.</p> <p><b>Note</b> You must complete the authorization code return process (<b>license smart authorization return</b>), online or offline, before you enter the <b>no license smart reservation</b> command in this step. Otherwise, the return may not be reflected in CSSM or in the <b>show</b> command, and you will have to contact your Cisco technical support representative to rectify the problem.</p>
<b>Step 7</b>	<p><b>show license authorization</b></p> <p><b>Example:</b></p> <pre>Device# show license authorization  License Authorizations ===== Overall status:   Active: PID:C9300X-24HX, SN:FOC2519L8R7        Status: NOT INSTALLED       Last return code: Cr9JHx-Llx5Rj-ftwzgl-h9QZAU-LE5DT1-</pre>	<p>Displays licensing information. Check the <code>License Authorizations</code> header in the output. If the return process is completed correctly, the <code>Last return code:</code> field displays the return code.</p>

	Command or Action	Purpose
	<pre> babWeL-FABPt9-Wr1Dn7-Rp7 Standby: PID:C9300X-48HXN, SN:FOC2524L39P Status: NOT INSTALLED Member: PID:C9300X-48HX, SN:FOC2516LC92  Status: NOT INSTALLED &lt;output truncated&gt; </pre>	

## Entering a SLAC Return Code in CSSM and Removing a Product Instance

You can use this task to complete the return procedure for a SLAC when the product instance is not connected to CSSM. This returns the HSECK9 keys to the license pool. Additionally, you also have the option of removing the product instance from CSSM.

### Before you begin

Supported topologies: all

Follow this procedure only if you are returning a SLAC.

Ensure that you have generated a return code as shown in [Returning an Authorization Code, on page 227](#). (Enter it in Step 7 in this task).

### Procedure

- 
- Step 1** Log in to the CSSM Web UI at <https://software.cisco.com>. Under **Smart Software Licensing**, click the **Manage licenses** link.
- Log in using the username and password provided by Cisco.
- Step 2** Click the **Inventory** tab.
- Step 3** From the **Virtual Account** drop-down list, choose your Virtual Account.
- Step 4** Click the **Product Instances** tab.
- The list of product instances that are available is displayed.
- Step 5** Locate the required product instance from the product instances list. You can enter the PID or serial number in the search tab to locate it.
- Step 6** In the Actions column of the product instance, from the **Actions** dropdown list, select **Remove**.
- The **Remove Reservation** window is displayed.
- Step 7** In the **Reservation Return Code** field, enter the SLAC return code you generated.
- Step 8** Click **Remove Reservation**.
- The HSECK9 key is returned to the license pool. The Remove Reservation window is automatically closed and you return to the **Product Instances** tab.
- Note** If you want to only return the SLAC, your task ends here. If you also want to remove the product instance from CSSM, continue to the next step.



- Step 9** In the Actions column of the product instance, from the **Actions** dropdown list, *again* select **Remove**. The **Confirm Remove Product Instance** window is displayed.
- Step 10** Click **Remove Product Instance**.  
The product instance is removed from CSSM and no longer consumes any licenses.
- 

## Entering an SLR Return Code in CSSM and Removing the Product Instance

You can use this task to complete the return procedure for an SLR authorization code. This returns the licenses to the license pool and removes the product instance.

### Before you begin

Supported topologies: all

Follow this procedure only if you are returning an SLR authorization code.

Ensure that you have generated a return code as shown in [Returning an Authorization Code, on page 227](#). (Enter it in Step 7 in this task).

### Procedure

---

- Step 1** Log in to the CSSM Web UI at <https://software.cisco.com>. Under **Smart Software Licensing**, click the **Manage licenses** link.  
Log in using the username and password provided by Cisco.
- Step 2** Click the **Inventory** tab.
- Step 3** From the **Virtual Account** drop-down list, choose your Virtual Account.
- Step 4** Click the **Product Instances** tab.  
The list of product instances that are available is displayed.
- Step 5** Locate the required product instance from the product instances list. You can enter the PID or serial number in the search tab to locate it.
- Step 6** In the Actions column of the product instance, from the **Actions** dropdown list, select **Remove**.
- If the product instance is *not* using a license with an SLR authorization code then the **Confirm Remove Product Instance** window is displayed.
  - If the product instance *is* using a license with an SLR authorization code, then the **Remove Product Instance** window, with a field for return code entry is displayed.
- Step 7** In the **Reservation Return Code** field, enter the return code you generated.
- Note** This step applies only if the product instance is using a license with an SLR authorization code.
- Step 8** Click **Remove Product Instance**.

The license is returned to the license pool and the product instance is removed.

---

## Generating a New Token for a Trust Code from CSSM

To generate a token to request a trust code, complete the following steps.

Generate one token for each *Virtual Account* you have. You can use same token for all the product instances that are part of one Virtual Account.

### Before you begin

Supported topologies: Connected Directly to CSSM

### Procedure

---

- Step 1** Log in to the CSSM Web UI at <https://software.cisco.com>. Under **Smart Software Licensing**, click the **Manage licenses** link.
- Log in using the username and password provided by Cisco.
- Step 2** Click the **Inventory** tab.
- Step 3** From the **Virtual Account** drop-down list, choose the required virtual account
- Step 4** Click the **General** tab.
- Step 5** Click **New Token**. The **Create Registration Token** window is displayed.
- Step 6** In the **Description** field, enter the token description
- Step 7** In the **Expire After** field, enter the number of days the token must be active.
- Step 8** (Optional) **In the Max. Number of Uses** field, enter the maximum number of uses allowed after which the token expires.
- Note** If you enter a value here, ensure that you stagger the installation of the trust code on the product instances, during the next part of the process. If you want to simultaneously install the trust code on a large number of product instances, we recommend that you leave this field blank. Entering a limit here and simultaneously installing it on a large number of devices causes a bottleneck in the processing of these requests in CSSM and installation on some devices may fail, with the following error: `Failure Reason: Server error occurred: LS_LICENSE_FAIL_TO_CONNECT.`
- Step 9** Click **Create Token**.
- Step 10** You will see your new token in the list. Click **Actions** and download the token as a `.txt` file.
- 

## Installing a Trust Code

To manually install a trust code, complete the following steps

**Before you begin**

Supported topologies:

- Connected Directly to CSSM

**Procedure**

	Command or Action	Purpose
<b>Step 1</b>	<a href="#">Generating a New Token for a Trust Code from CSSM, on page 232</a>	In case you have not completed this already, generate and download a trust code file from CSSM.
<b>Step 2</b>	<b>enable</b> <b>Example:</b> Device> <b>enable</b>	Enables privileged EXEC mode. Enter your password, if prompted
<b>Step 3</b>	<b>license smart trust idtoken</b> <i>id_token_value</i> { <b>local</b>   <b>all</b> } [ <b>force</b> ] <b>Example:</b> Device# <b>license smart trust idtoken</b> <b>NGMwMjk5mYtNZaxMS00NzMZmtgWm all force</b>	Enables you to establish a trusted connection with CSSM. For <i>id_token_value</i> , enter the token you generated in CSSM.  Enter one of following options: <ul style="list-style-type: none"> <li>• <b>local</b>: Submits the trust request only for the active device in a High Availability set-up. This is the default option.</li> <li>• <b>all</b>: Submits the trust request for all devices in a High Availability set-up.</li> </ul> Enter the <b>force</b> keyword to submit the trust code request in spite of an existing trust code on the product instance.  Trust codes are node-locked to the UDI of the product instance. If a UDI is already registered, CSSM does not allow a new registration for the same UDI. Entering the <b>force</b> keyword sets a force flag in the message sent to CSSM to create a new trust code even if one already exists.
<b>Step 4</b>	<b>show license status</b> <b>Example:</b> <output truncated> Trust Code Installed: Active: PID:C9500-24Y4C,SN:CAT2344L4GH  INSTALLED on Sep 04 01:01:46 2020 EDT Standby: PID:C9500-24Y4C,SN:CAT2344L4GJ  INSTALLED on Sep 04 01:01:46 2020 EDT	Displays date and time if trust code is installed. Date and time are in the local time zone. See field <code>Trust Code Installed:</code> .

## Downloading a Policy File from CSSM

If you have requested a custom policy or if you want to apply a policy that is different from the default that is applied to the product instance, complete the following task:

### Before you begin

Supported topologies:

- No Connectivity to CSSM and No CSLU
- CSLU Disconnected from CSSM

### Procedure

---

**Step 1** Log in to the CSSM Web UI at <https://software.cisco.com>. Under **Smart Software Licensing**, click the **Manage licenses** link.

Log in using the username and password provided by Cisco.

**Step 2** Follow this directory path: **Reports > Reporting Policy**.

**Step 3** Click **Download**, to save the .xml policy file.

You can now install the file on the product instance. See [Installing a File on the Product Instance, on page 235](#).

---

## Uploading Usage Data to CSSM and Downloading an ACK

To upload a RUM report to CSSM and download an ACK when the product instance is not connected to CSSM or CSLU, or if SSM On-Prem is not connected to CSSM, complete the following task:

### Before you begin

Supported topologies:

- No Connectivity to CSSM and No CSLU
- SSM On-Prem Deployment (Product instance-initiated and SSM On-Prem-initiated communication)

### Procedure

---

**Step 1** Log in to the CSSM Web UI at <https://software.cisco.com>. Under **Smart Software Licensing**, click the **Manage licenses** link.

Log in using the username and password provided by Cisco.

**Step 2** Select the **Smart Account** that will receive the report.

**Step 3** Select **Smart Software Licensing** → **Reports** → **Usage Data Files**.

**Step 4** Click **Upload Usage Data**. Browse to the file location (RUM report in tar format), select, and click **Upload Data**.

You cannot delete a usage report in CSSM, after it has been uploaded.

**Step 5** From the Select Virtual Accounts pop-up, select the **Virtual Account** that will receive the uploaded file. The file is uploaded to CSSM and is listed in the Usage Data Files tab area, showing the file name, the time at which it was reported, which Virtual Account it was uploaded to, the reporting status, the number of product instances reported, and acknowledgement status.

**Step 6** In the Acknowledgement column, click **Download** to save the .txt ACK file for the report you uploaded.

Wait for the ACK to appear in the Acknowledgement column. If there many RUM reports to process, CSSM may take a few minutes.

Depending on the topology you have implemented, you can now install the file on the product instance, or transfer it to CSLU, or import it into SSM On-Prem.

## Installing a File on the Product Instance

To import and install a policy, or ACK, or SLAC, on the product instance, complete the following task:

### Before you begin

Supported topologies: No Connectivity to CSSM and No CSLU

You have saved the corresponding file in a location that is accessible to the product instance.

- For a policy, see [Downloading a Policy File from CSSM, on page 234](#).
- For an ACK, see [Uploading Usage Data to CSSM and Downloading an ACK, on page 234](#).
- For a SLAC, see [Generating and Downloading SLAC from CSSM to a File, on page 225](#).

### Procedure

	Command or Action	Purpose
<b>Step 1</b>	<b>enable</b> <b>Example:</b> Device> <b>enable</b>	Enables privileged EXEC mode. Enter your password, if prompted.
<b>Step 2</b>	<b>copy source filename bootflash:</b> <b>Example:</b> Device# <b>copy</b> <b>tftp://10.8.0.6/user01/example.txt</b> <b>bootflash:</b>	(Optional) Copies the file from its source location or directory to the flash memory of the product instance. You can also import the file <i>directly</i> from a remote location and install it on the product instance (next step). <ul style="list-style-type: none"> <li>• <b>source:</b> This is the source location of file. The source can be either local or remote.</li> <li>• <b>bootflash:</b> This is the destination for boot flash memory.</li> </ul>

	Command or Action	Purpose
<b>Step 3</b>	<b>license smart import</b> <i>filepath_filename</i> <b>Example:</b> <pre>Device# license smart import bootflash:example.txt</pre>	Imports and installs the file on the product instance. For <i>filepath_filename</i> , specify the location, including the filename. After installation, a system message displays the type of file you installed.  <b>Note</b> When installing SLAC for multiple product instances (as in a stacking set-up), ensure that you download a separate .txt SLAC file for each UDI. Import and install one file at a time.
<b>Step 4</b>	<b>show license all</b> <b>Example:</b> <pre>Device# show license all</pre>	Displays license authorization, policy, and reporting information for the product instance.

## Setting the Transport Type, URL, and Reporting Interval

To configure the mode of transport for a product instance, complete the following task:

### Before you begin

Supported topologies: all

### Procedure

	Command or Action	Purpose
<b>Step 1</b>	<b>enable</b> <b>Example:</b> <pre>Device&gt; enable</pre>	Enables privileged EXEC mode. Enter your password, if prompted.
<b>Step 2</b>	<b>configure terminal</b> <b>Example:</b> <pre>Device# configure terminal</pre>	
<b>Step 3</b>	<b>license smart transport</b> { <i>automatic   callhome   cslu   off   smart</i> } <b>Example:</b> <pre>Device(config)# license smart transport cslu</pre>	Configures a mode of transport for the product instance to use. Choose from the following options: <ul style="list-style-type: none"> <li>• <b>automatic</b>: Sets the transport mode <b>cslu</b>.</li> <li>• <b>callhome</b>: Enables Call Home as the transport mode.</li> <li>• <b>cslu</b>: This is the default transport mode. Enter this keyword if you are using CSLU</li> </ul>

	Command or Action	Purpose
		<p>or SSM On-Prem, with product instance-initiated communication.</p> <p>While the transport mode keyword is the same for CSLU and SSM On-Prem, the transport URLs are different. See <b>license smart url cslu cslu_or_on-prem_url</b> in the next step.</p> <ul style="list-style-type: none"> <li>• <b>off</b>: Disables all communication from the product instance.</li> <li>• <b>smart</b>: Enables Smart transport.</li> </ul>
<b>Step 4</b>	<p><b>license smart url</b> {url   cslu cslu_url   default   smart smart_url   utility smart_url}</p> <p><b>Example:</b></p> <pre>Device(config)# license smart url cslu http://192.168.0.1:8182/cslu/v1/pi</pre>	<p>Sets a URL for the configured transport mode. Depending on the transport mode you have chosen to configure in the previous step, configure the corresponding URL here:</p> <ul style="list-style-type: none"> <li>• <b>url</b>: If you have configured the transport mode as <b>callhome</b>, configure this option. Enter the CSSM URL exactly as follows: <p><a href="https://tools.cisco.com/its/service/oxide/services/DEService">https://tools.cisco.com/its/service/oxide/services/DEService</a></p> <p>The <b>no license smart url url</b> command reverts to the default URL.</p> </li> <li>• <b>cslu cslu_or_on-prem_url</b>: If you have configured the transport mode as <b>cslu</b>, configure this option with the URL for CSLU or SSM On-Prem, as applicable. <ul style="list-style-type: none"> <li>• If you are using CSLU, enter the URL as follows: <pre>http://&lt;cslu_ip_or_host&gt;:8182/cslu/v1/pi</pre> <p>For &lt;cslu_ip_or_host&gt;, enter the hostname or the IP address of the windows host where you have installed CSLU. 8182 is the port number and it is the only port number that CSLU uses.</p> <p>The <b>no license smart url cslu cslu_url</b> command reverts to <pre>http://cslu-local:8182/cslu/v1/pi</pre></p></li> <li>• If you are using SSM On-Prem, enter the URL as follows: <pre>http://&lt;ip&gt;/cslu/v1/pi/&lt;tenant ID&gt;</pre> </li> </ul> </li> </ul>

	Command or Action	Purpose
		<p>For &lt;ip&gt;, enter the hostname or the IP address of the server where you have installed SSM On-Prem. The &lt;tenantID&gt; must be the default local virtual account ID.</p> <p><b>Tip</b> You can retrieve the entire URL from SSM On-Prem. See <a href="#">Retrieving the Transport URL (SSM On-Prem UI)</a>, on page 213</p> <p>The <b>no license smart url cslu</b> <i>cslu_url</i> command reverts to <a href="http://cslu-local:8182/cslu/v1/pi">http://cslu-local:8182/cslu/v1/pi</a></p> <ul style="list-style-type: none"> <li>• <b>default:</b> Depends on the configured transport mode. Only the <b>smart</b> and <b>cslu</b> transport modes are supported with this option.</li> </ul> <p>If the transport mode is set to <b>cslu</b>, and you configure <b>license smart url default</b>, the CSLU URL is configured automatically (<a href="https://cslu-local:8182/cslu/v1/pi">https://cslu-local:8182/cslu/v1/pi</a>).</p> <p>If the transport mode is set to <b>smart</b>, and you configure <b>license smart url default</b>, the Smart URL is configured automatically (<a href="https://smartreceiver.cisco.com/licservice/license">https://smartreceiver.cisco.com/licservice/license</a>).</p> <ul style="list-style-type: none"> <li>• <b>smart smart_url:</b> If you have configured the transport type as <b>smart</b>, configure this option. Enter the URL exactly as follows: <a href="https://smartreceiver.cisco.com/licservice/license">https://smartreceiver.cisco.com/licservice/license</a></li> </ul> <p>When you configure this option, the system automatically creates a duplicate of the URL in <b>license smart url url</b>. You can ignore the duplicate entry, no further action is required.</p> <p>The <b>no license smart url smartsmart_url</b> command reverts to the default URL.</p> <ul style="list-style-type: none"> <li>• <b>utility smart_url:</b> Although available on the CLI, this option is not supported.</li> </ul>



	Command or Action	Purpose
<b>Step 5</b>	<b>license smart usage interval</b> <i>interval_in_days</i> <b>Example:</b> <pre>Device(config)# license smart usage interval 40</pre>	(Optional) Sets the reporting interval in days. By default the RUM report is sent every 30 days. The valid value range is 1 to 3650.  If you set the value to zero, RUM reports are not sent, regardless of what the applied policy specifies - this applies to topologies where CSLU or CSSM may be on the receiving end.  If you set a value that is greater than zero and the transport type is set to <b>off</b> , then, between the <i>interval_in_days</i> and the policy value for <code>Ongoing reporting frequency(days):</code> , the lower of the two values is applied. For example, if <i>interval_in_days</i> is set to 100, and the value in the in the policy says <code>Ongoing reporting frequency (days):90</code> , RUM reports are sent every 90 days.  If you do not set an interval, and the default is effective, the reporting interval is determined entirely by the policy value. For example, if the default value is effective and only unenforced licenses are in use, if the policy states that reporting is not required, then RUM reports are not sent.
<b>Step 6</b>	<b>exit</b> <b>Example:</b> <pre>Device(config)# exit</pre>	Exits global configuration mode and returns to privileged EXEC mode.
<b>Step 7</b>	<b>copy running-config startup-config</b> <b>Example:</b> <pre>Device# copy running-config startup-config</pre>	Saves your entries in the configuration file.

## Configuring a Base or Add-On License

After you order and purchase a base or add-on license, you must configure the license on the device before you can use it.

This task sets a license level and requires a reload before the configured changes are effective. You can use this task to:

- Change the current license.
- Add another license. For example, if you are currently using Network Advantage and you also want to use features available with the corresponding Digital Networking Architecture (DNA) Advantage license.
- Remove a license.

**Before you begin**

Supported topologies: all

For information about the available base and add-on licenses, see [Base and Add-On Licenses, on page 95](#).

Information about the licenses that you have purchased can be found in the Smart Account and Virtual Account of the product instance in the Cisco Smart Software Manager (CSSM) Web UI.

**Procedure**

	Command or Action	Purpose
<b>Step 1</b>	<b>enable</b> <b>Example:</b> Device> <b>enable</b>	Enables privileged EXEC mode. Enter your password, if prompted.
<b>Step 2</b>	<b>configure terminal</b> <b>Example:</b> Device# <b>configure terminal</b>	Enters global configuration mode.
<b>Step 3</b>	<b>license boot level { network-advantage [ addon dna-advantage ]   network-essentials [ addon dna-essentials ] }</b> <b>Example:</b> Device(config)# <b>license boot level network-advantage add-on dna-advantage</b>	Activates the configured license on the product instance. <ul style="list-style-type: none"> <li>• <b>network-advantage [ addon dna-advantage ]</b>: Configures the Network Advantage license. Optionally, you can also configure the Digital Networking Architecture (DNA) Advantage license.</li> <li>• <b>network-advantage [ addon dna-advantage ]</b>: Configures the Network Essentials license. Optionally, you can also configure the Digital Networking Architecture (DNA) Essentials license.</li> </ul> In the accompanying example, the DNA Advantage license will be activated on the product instance after reload.
<b>Step 4</b>	<b>exit</b> <b>Example:</b> Device(config)# <b>exit</b>	Returns to the privileged EXEC mode.
<b>Step 5</b>	<b>copy running-config startup-config</b> <b>Example:</b> Device# <b>copy running-config startup-config</b>	Saves changes in the configuration file.
<b>Step 6</b>	<b>show version</b> <b>Example:</b>	Shows currently configured license information and the license that is applicable after reload.

	Command or Action	Purpose
	<pre>Device# show version  &lt;output truncated&gt; Technology Package License Information: ----- Technology-package       Technology-package Current          Type       Next reboot  network-advantage Smart License       network-advantage                         Subscription Smart License dna-advantage  &lt;output truncated&gt;</pre>	<p>The “Technology-package Next reboot” column displays the change in the configured license that is effective after reload, only if you save the configuration change.</p> <p>In the accompanying example, the current license level is Network Advantage. Because the configuration change was saved, the “Technology-package Next reboot” column shows that the DNA Advantage license will be activated after reload.</p>
<b>Step 7</b>	<p><b>reload</b></p> <p><b>Example:</b></p> <pre>Device# reload</pre>	Reloads the device.
<b>Step 8</b>	<p><b>show version</b></p> <p><b>Example:</b></p> <pre>Device# show version  &lt;output truncated&gt; Technology Package License Information: ----- Technology-package       Technology-package Current          Type       Next reboot  network-advantage Smart License       network-advantage dna-advantage     Subscription Smart License dna-advantage  &lt;output truncated&gt;</pre>	Shows currently configured license information and the license that is applicable after reload.

### What to do next

After you configure a license level, the change is effective after a reload. To know if reporting is required, refer to the output of the **show license status** privileged EXEC command and check the `Next ACK deadline:` and `Next report push:` fields.



**Note** The change in license usage is recorded on the product instance. The next steps relating to reporting - if required - depend on your current topology.

- Connected to CSSM Through CSLU

- Product Instance-initiated communication: No action required. Since the product instance initiates communication, it automatically sends out the RUM report at the scheduled time, as per the policy (**show license status** → `Next report push`), to CSLU. (To manually trigger this on the product instance, enter the **license smart sync {all|local}** privileged EXEC command. This synchronizes the product instance with CSLU, to send and receive any pending data.) CSLU forwards the RUM report to CSSM and retrieves the ACK. The ACK is applied to the product instance the next time the product instance contacts CSLU.
- CSLU-initiated communication: In the CSLU interface, collect usage from the product instance: [Collecting Usage Reports: CSLU Initiated \(CSLU Interface\)](#), on page 196. CSLU sends the RUM report to CSSM and retrieves the ACK from CSSM. The ACK is applied to the product instance the next time CSLU runs an update.
- Connected Directly to CSSM: No action required. Since the product instance initiates communication, it automatically sends out the RUM report at the scheduled time, as per the policy (**show license status** → `Next report push`), to CSSM. (To manually trigger this on the product instance, enter the **license smart sync {all|local}** privileged EXEC command. This synchronizes the product instance with CSSM, to send and receive any pending data.) Once the ACK is available, CSSM sends this back to the product instance.
- CSLU Disconnected from CSSM
  - Product Instance-initiated communication: No action required. Since the product instance initiates communication, it automatically sends out the RUM report at the scheduled time, as per the policy (**show license status** → `Next report push`), to CSLU. (To manually trigger this on the product instance, enter the **license smart sync {all|local}** privileged EXEC command. This synchronizes the product instance with CSLU, to send and receive any pending data.)  
 Since CSLU is disconnected from CSSM, in the CSLU interface and then the CSSM Web UI, complete these tasks [Export to CSSM \(CSLU Interface\)](#), on page 197 > [Uploading Usage Data to CSSM and Downloading an ACK](#), on page 234 > [Import from CSSM \(CSLU Interface\)](#), on page 197. The ACK is applied to the product instance the next time the product instance contacts CSLU.
  - CSLU-initiated communication: In the CSLU interface, collect usage from the product instance: [Collecting Usage Reports: CSLU Initiated \(CSLU Interface\)](#), on page 196.  
 Since CSLU is disconnected from CSSM, in the CSLU interface and then the CSSM Web UI, complete these tasks [Export to CSSM \(CSLU Interface\)](#), on page 197 > [Uploading Usage Data to CSSM and Downloading an ACK](#), on page 234 > [Import from CSSM \(CSLU Interface\)](#), on page 197. The ACK is applied to the product instance the next time CSLU runs an update.
- Connected to CSSM Through a Controller: No action is required (if you have already completed the first ad hoc report in the Cisco DNA Center GUI). Cisco DNA Center handles all subsequent reporting and returns the ACK to the product instance.
- No Connectivity to CSSM and No CSLU: Save RUM reports to a file (on your product instance) and upload it to CSSM (from a workstation that has connectivity to the Internet, and Cisco). Enter the **license smart save usage** command in privileged EXEC mode, to save RUM reports to a file. Then to upload the file to CSSM and download the ACK, complete this task: [Uploading Usage Data to CSSM and Downloading an ACK](#), on page 234. Lastly, to install the ACK on the product instance, complete this task: [Installing a File on the Product Instance](#), on page 235.
- SSM On-Prem Deployment:

- Product Instance-initiated communication: No action required. Since the product instance initiates communication, it automatically sends out the RUM report at the scheduled time, as per the policy (**show license status** → `Next report push`), to SSM On-Prem. (To manually trigger this on the product instance, enter the **license smart sync {all| local}** privileged EXEC command. This synchronizes the product instance with SSM On-Prem, to send and receive any pending data.)
  - If SSM On-Prem is connected to CSSM, in the SSM On-Prem interface, navigate to **Reports > Usage Schedules > Synchronization schedule with Cisco**.
  - If SSM On-Prem is disconnected from CSSM, upload and download the required files for reporting: [Exporting and Importing Usage Data \(SSM On-Prem UI\), on page 214](#).
- SSM On-Prem initiated communication: In the SSM On-Prem interface, collect usage information from the product instance. Navigate to **Reports > Synchronisation pull schedule with the devices > Synchronise now with the device**.
  - If SSM On-Prem is connected to CSSM, in the SSM On-Prem interface, navigate to **Reports > Usage Schedules > Synchronization schedule with Cisco**.
  - If SSM On-Prem is disconnected from CSSM, upload and download the required files for reporting: [Exporting and Importing Usage Data \(SSM On-Prem UI\), on page 214](#).

## Sample Resource Utilization Measurement Report

The following is a sample Resource Utilization Measurement (RUM) report, in XML format (See [RUM Report and Report Acknowledgement, on page 138](#)). Several such reports may be concatenated to form one report.

```
<?xml version="1.0" encoding="UTF-8"?>
  <smartLicense>
  _____
  </smartLicense>
```

## Troubleshooting Smart Licensing Using Policy

This section provides the list of Smart Licensing Using Policy-related system messages you may encounter, possible reasons for failure, and recommended action.

### System Message Overview

The system software sends system messages to the console (and, optionally, to a logging server on another system). Not all system messages mean problems with your system. Some messages are informational, and others can help diagnose problems with communications lines, internal hardware, or the system software.

#### How to Read System Messages

System log messages can contain up to 80 characters. Each system message begins with a percent sign (%) and is structured as follows:

**%FACILITY-SEVERITY-MNEMONIC: Message-text****%FACILITY**

Two or more uppercase letters that show the facility to which the message refers. A facility can be a hardware device, a protocol, or a module of the system software

**SEVERITY**

A single-digit code from 0 to 7 that reflects the severity of the condition. The lower the number, the more serious the situation.

**Table 18: Message Severity Levels**

Severity Level	Description
0 - emergency	System is unusable.
1 - alert	Immediate action required.
2 - critical	Critical condition.
3 - error	Error condition.
4 - warning	Warning condition.
5 - notification	Normal but significant condition.
6 - informational	Informational message only.
7 - debugging	Message that appears during debugging only.

**MNEMONIC**

A code that uniquely identifies the message.

**Message-text**

Message-text is a text string describing the condition. This portion of the message sometimes contains detailed information about the event, including terminal port numbers, network addresses, or addresses that correspond to locations in the system memory address space. Because the information in these variable fields changes from message to message, it is represented here by short strings enclosed in square brackets ([ ]). A decimal number, for example, is represented as [dec].

**Table 19: Variable Fields in Messages**

Severity Level	Description
[char]	Single character
[chars]	Character string
[dec]	Decimal number
[enet]	Ethernet address (for example, 0000.FEED.00C0)

Severity Level	Description
[hex]	Hexadecimal number
[inet]	Internet address (for example, 10.0.2.16)
[int]	Integer
[node]	Address or node name
[t-line]	Terminal line number in octal (or in decimal if the decimal-TTY service is enabled)
[clock]	Clock (for example, 01:20:08 UTC Tue Mar 2 1993)

## System Messages

This section provides the list of Smart Licensing Using Policy-related system messages you may encounter, possible reasons for failure (in case it is a failure message), and recommended action (if action is required).

For all error messages, if you are not able to solve the problem, contact your Cisco technical support representative with the following information:

The message, exactly as it appears on the console or in the system log.

The output from the **show license tech support**, **show license history message**, and the **show platform software sl-infra** privileged EXEC commands.

Smart Licensing Using Policy-related system messages:

- %SMART\_LIC-3-POLICY\_INSTALL\_FAILED
- %SMART\_LIC-3-AUTHORIZATION\_INSTALL\_FAILED
- %SMART\_LIC-3-COMM\_FAILED
- %SMART\_LIC-3-COMM\_RESTORED
- %SMART\_LIC-3-POLICY\_REMOVED
- %SMART\_LIC-3-TRUST\_CODE\_INSTALL\_FAILED
- %SMART\_LIC-4-REPORTING\_NOT\_SUPPORTED
- %SMART\_LIC-6-POLICY\_INSTALL\_SUCCESS
- %SMART\_LIC-6-AUTHORIZATION\_INSTALL\_SUCCESS
- %SMART\_LIC-6-AUTHORIZATION\_REMOVED
- %SMART\_LIC-6-REPORTING\_REQUIRED
- %SMART\_LIC-6-TRUST\_CODE\_INSTALL\_SUCCESS

Error Message %SMART\_LIC-3-POLICY\_INSTALL\_FAILED: The installation of a new licensing policy has failed: [chars].

**Explanation:** A policy was installed, but an error was detected while parsing the policy code, and installation failed. [chars] is the error string with details of the failure.

Possible reasons for failure include:

- A signature mismatch: This means that the system clock is not accurate.
- A timestamp mismatch: This means the system clock on the product instance is not synchronized with CSSM.

#### Recommended Action:

For both possible failure reasons, ensure that the system clock is accurate and synchronized with CSSM. Configure the **ntp server** command in global configuration mode. For example:

```
Device(config)# ntp server 198.51.100.100 version 2 prefer
```

If the above does not work and policy installation still fails, contact your Cisco technical support representative.

```
-----
-----
Error Message %SMART_LIC-3-AUTHORIZATION_INSTALL_FAILED: The install of a new
licensing authorization code has failed on [chars]: [chars].
```

**Explanation:** Authorization code installation was attempted, but installation failed. The first [chars] is the UDI for which the authorization code installation failed, and the second [chars] is the error string with details of the failure.

Possible reasons for failure include:

- Not enough licenses with authorization for currently configured features: This means that you have not provided the requisite number of authorization codes.
- UDI mismatch: One or more UDIs in the authorization code file do not match with the product instance where you are installing the authorization code file. If you have generated authorization codes for multiple UDIs, for a High Availability or stacking set-up, all the UDIs listed in the authorization code file must match with all the UDIs in the High Availability or stacking set-up. If this is not the case, installation fails.

Cross-check all UDIs in the authorization code file against the UDIs of the product instance (standalone or High Availability).

```
Excerpt of UDI information in a SLAC file:
<smartLicenseAuthorization>
<udi>P:C9300X-24HX,SN:FOC2519L8R7</udi>
```

```
<output truncated>
</smartLicenseAuthorization>
```

```
Sample output of UDI information on a product instance:
Device# show license udi
UDI: PID:C9300X-24HX,SN:FOC2519L8R7
```

- A signature mismatch: This means that the system clock is not accurate. If the clock is not synchronized, your *attempts* at requesting SLAC are not reflected in the **show license tech** output.

```
Authorization Confirmation:
Attempts: Total=0, Success=0, Fail=0 Ongoing Failure: Overall=0 Communication=0
```

#### Recommended Action

- In the output of the **show license tech support** command, check the `Failure Reason:` field to understand what may have gone wrong.



```
Device# show license tech support
<output truncated>
```

```
Communication Statistics:
```

```
=====
```

```
Authorization Confirmation:
```

```
Attempts: Total=2, Success=2, Fail=0 Ongoing Failure: Overall=0 Communication=0
```

```
Last Response: OK on Sep 23 17:51:52 2020 UTC
```

```
Failure Reason: <none>
```

```
Last Success Time: Sep 23 17:51:52 2020 UTC
```

```
Last Failure Time: <none>
```

- Not enough licenses in authorization for currently configured features and UDI mismatch:
- Use the **show license udi** command to verify that you have the correct and complete list of UDIs. This command displays all product instances in case of High Availability and stacking set-up. Then install SLAC again.
- Signature mismatch: Ensure that the system clock is accurate and synchronized with CSSM. To do this, configure the **ntp server** command in global configuration mode. For example:

```
Device(config)# ntp server 198.51.100.100 version 2 prefer
```

After you complete this configuration, again use the **show license tech** to verify if the clock has actually synchronized. If successfully synchronized, the `Clock sync-ed with NTP` field is set to `True`. If not synchronized, this field is set to `False`.

```
-----
-----
Error Message %SMART_LIC-3-COMM_FAILED: Communications failure with the [chars] :
[chars]
```

**Explanation:** Smart Licensing communication either with CSSM, CSLU, or SSM On-Prem failed. The first [chars] is the currently configured transport type, and the second [chars] is the error string with details of the failure. This message appears for every communication attempt that fails.

Possible reasons for failure include:

- CSSM, CSLU, SSM On-Prem is not reachable: This means that there is a network reachability problem.
- 404 host not found: This means the CSSM server is down.

For topologies where the product instance initiates the sending of RUM reports (Connected to CSSM Through CSLU: Product Instance-Initiated Communication, Connected Directly to CSSM, CSLU Disconnected from CSSM: Product Instance-Initiated Communication, and SSM On-Prem Deployment: Product Instance-Initiated Communication) if this communication failure message coincides with scheduled reporting (**license smart usage interval interval\_in\_days** global configuration command), the product instance attempts to send out the RUM report for up to four hours after the scheduled time has expired. If it is still unable to send out the report (because the communication failure persists), the system resets the interval to 15 minutes. Once the communication failure is resolved, the system reverts the reporting interval to last configured value.

#### Recommended Action:

Troubleshooting steps are provided for when CSSM is not reachable, when CSLU is not reachable, and when SSM On-Prem is not reachable.

If CSSM is not reachable and the configured transport type is **smart**:

1. Check if the smart URL is configured correctly. Use the **show license status** command in privileged EXEC mode, to check if the URL is exactly as follows: <https://smartreceiver.cisco.com/licservice/license>. If it is not, reconfigure the **license smart url smart smar\_URL** command in global configuration mode.
2. Check DNS resolution. Verify that the product instance can ping `smartreceiver.cisco.com` or the nslookup translated IP. The following example shows how to ping the translated IP

```
Device# ping 171.70.168.183
Type escape sequence to abort.
Sending 5, 100-byte ICMP Echos to 171.70.168.183, timeout is 2 seconds:
!!!!
Success rate is 100 percent (5/5), round-trip min/avg/max = 1/1/2 ms
```

If CSSM is not reachable and the configured transport type is **callhome**:

1. Check if the URL is entered correctly. Use the **show license status** command in privileged EXEC mode, to check if the URL is exactly as follows: <https://tools.cisco.com/its/service/oddce/services/DDCEService>.
2. Check if Call Home profile `CiscoTAC-1` is active and destination URL is correct. Use the **show call-home profile all** command in privileged EXEC mode:

```
Current smart-licensing transport settings:
Smart-license messages: enabled
Profile: CiscoTAC-1 (status: ACTIVE)
Destination URL(s): https://tools.cisco.com/its/service/oddce/services/DDCEService
```

3. Check DNS Resolution. Verify that the product instance can ping `tools.cisco.com`, or the nslookup translated IP.

```
Device# ping tools.cisco.com
Type escape sequence to abort.
Sending 5, 100-byte ICMP Echos to 173.37.145.8, timeout is 2 seconds:
!!!!
Success rate is 100 percent (5/5), round-trip min/avg/max = 41/41/42 ms
```

If the above does not work check the following: if the product instance is set, if the product instance IP network is up. To ensure that the network is up, configure the **no shutdown** command in interface configuration mode.

Check if the device is subnet masked with a subnet IP, and if the DNS IP is configured.

4. Verify that the HTTPs client source interface is correct.
 

Use the **show ip http client** command in privileged EXEC mode to display current configuration. Use **ip http client source-interface** command in global configuration mode to reconfigure it.

In case the above does not work, double-check your routing rules, and firewall settings.

If CSLU is not reachable:

1. Check if CSLU discovery works.
  - Zero-touch DNS discovery of `cslu-local` or DNS discovery of your domain..

In the **show license all** command output, check if the `Last ACK received:` field. If this has a recent timestamp it means that the product instance has connectivity with CSLU. If it is not, proceed with the following checks:

Check if the product instance is able to ping `cslu-local`. A successful ping confirms that the product instance is reachable.

If the above does not work, configure the name server with an entry where hostname `cslu-local` is mapped to the CSLU IP address (the windows host where you installed CSLU). Configure the **ip domain name** `domain-name` and **ip name-server** `server-address` commands in global configuration mode. Here the CSLU IP is 192.168.0.1 and name-server creates entry `cslu-local.example.com`:

```
Device(config)# ip domain name example.com
Device(config)# ip name-server 192.168.0.1
```

- CSLU URL is configured.

In the **show license all** command output, under the `Transport:` header check the following: The `Type:` must be `cslu` and `Cslu address:` must have the hostname or the IP address of the windows host where you have installed CSLU. Check if the rest of the address is configured as shown below and check if the port number is 8182.

```
Transport:
  Type: cslu
  Cslu address: http://192.168.0.1:8182/cslu/v1/pi
```

If it is not, configure the **license smart transport cslu** and **license smart url cslu** `http://<cslu_ip_or_host>:8182/cslu/v1/pi` commands in global configuration mode

2. For CSLU-initiated communication, in addition to the CSLU discovery checks listed above, check the following:

Verify HTTP connectivity. Use the **show ip http server session-module** command in privileged EXEC mode. In the output, under header `HTTP server current connections:`, check that `SL_HTTP` is active. If it is not re-configure the **ip http** commands as mentioned in [Ensuring Network Reachability for CSLU-Initiated Communication, on page 198](#)

From a Web browser on the device where CSLU is installed, verify `https://<product-instance-ip>/`. This ensures that the REST API from CSLU to the product instance works as expected.

If SSM On-Prem is not reachable:

1. For product instance-initiated communication, check if the SSM On-Prem transport type and URL are configured correctly.

In the **show license all** command output, under the `Transport:` header check the following: The `Type:` must be `cslu` and `Cslu address:` must have the hostname or the IP address of the server where you have installed SSM On-Prem and `<tenantID>` of the *default* local virtual account. See the example below:

```
Transport:
  Type: cslu
  Cslu address: https://192.168.0.1/cslu/v1/pi/on-prem-default
```

Check if you have the correct URL from SSM On-Prem (See [Retrieving the Transport URL \(SSM On-Prem UI\), on page 213](#)) and then configure **license smart transport cslu** and **license smart url cslu** `http://<ip>/cslu/v1/pi/<tenant ID>` commands in global configuration mode.

Check that you have configured any other required commands for your network, as mentioned in [Ensuring Network Reachability for Product Instance-Initiated Communication, on page 211](#)

2. For SSM On-Prem-initiated communication, check HTTPs connectivity.

Use the **show ip http server session-module** command in privileged EXEC mode. In the output, under header `HTTP server current connections:`, check that `SL_HTTP` is active. If it is not re-configure the **ip http** commands as mentioned in [Ensuring Network Reachability for SSM On-Prem-Initiated Communication, on page 216](#).

### 3. Check trustpoint and that certificates are accepted.

For both forms of communication in an SSM On-Prem Deployment, ensure that the correct trustpoint is used and that the necessary certificates are accepted:

```
Device(config)# crypto pki trustpoint SLA-TrustPoint
Device(ca-trustpoint)#
Device(ca-trustpoint)# enrollment terminal
Device(ca-trustpoint)# revocation-check none
Device(ca-trustpoint)# end
Device# copy running-config startup-config
```

If the above does not work and the communication failure persists, contact your Cisco technical support representative.

```
-----
-----
Error Message %SMART_LIC-3-COMM_RESTORED: Communications with the [chars] restored.
[chars] - depends on the transport type
         - Cisco Smart Software Manager (CSSM)
         - Cisco Smart License utility (CSLU)
Smart Agent communication with either the Cisco Smart Software Manager (CSSM) or the Cisco
Smart License
utility (CSLU) has been restored. No action required.
```

**Explanation:** Product instance communication with either the CSSM, CSLU, or SSM On-Prem is restored.

**Recommended Action:** No action required.

```
-----
-----
Error Message %SMART_LIC-3-POLICY_REMOVED: The licensing policy has been removed.
```

**Explanation:** A previously installed *custom* licensing policy has been removed. The Cisco default policy is then automatically effective. This may cause a change in the behavior of smart licensing.

Possible reasons for failure include:

If you have entered the **license smart factory reset** command in privileged EXEC mode all licensing information including the policy is removed.

**Recommended Action:**

If the policy was removed intentionally, then no further action is required.

If the policy was removed inadvertently, you can reapply the policy. Depending on the topology you have implemented, follow the corresponding method to retrieve the policy:

- Connected Directly to CSSM:

Enter **show license status**, and check field `Trust Code Installed:`. If trust is established, then CSSM will automatically return the policy again. The policy is automatically re-installed on product instances of the corresponding Virtual Account.

If trust has not been established, complete these tasks: [Generating a New Token for a Trust Code from CSSM, on page 232](#) and [Installing a Trust Code, on page 232](#). When you have completed these tasks,

CSSM will automatically return the policy again. The policy is then automatically installed on all product instances of that Virtual Account.

- Connected to CSSM Through CSLU:
  - For product instance-initiated communication), enter the **license smart sync** command in privileged EXEC mode. The synchronization request causes CSLU to push the missing information (a policy or authorization code) to the product instance.
  - For CSLU-initiated communication, complete this task: [Collecting Usage Reports: CSLU Initiated \(CSLU Interface\), on page 196](#). This causes CSLU to detect and re-furnish the missing policy in an ACK response.
- CSLU Disconnected from CSSM:
  - For product instance-initiated communication), enter the **license smart sync** command in privileged EXEC mode. The synchronization request causes CSLU to push the missing information (a policy or authorization code) to the product instance. Then complete these tasks in the given order: [Export to CSSM \(CSLU Interface\), on page 197](#) > [Uploading Usage Data to CSSM and Downloading an ACK, on page 234](#) > [Import from CSSM \(CSLU Interface\), on page 197](#).
  - For CSLU-initiated communication, complete this task: [Collecting Usage Reports: CSLU Initiated \(CSLU Interface\), on page 196](#). This causes CSLU to detect and re-furnish the missing policy in an ACK response. Then complete these tasks in the given order: [Export to CSSM \(CSLU Interface\), on page 197](#) > [Uploading Usage Data to CSSM and Downloading an ACK, on page 234](#) > [Import from CSSM \(CSLU Interface\), on page 197](#).
- No Connectivity to CSSM and No CSLU

If you are in an entirely air-gapped network, from a workstation that has connectivity to the internet and CSSM complete these tasks: [Downloading a Policy File from CSSM, on page 234](#) and [Installing a File on the Product Instance, on page 235](#)

- SSM On-Prem Deployment
  - For product instance-initiated communication), enter the **license smart sync** command in privileged EXEC mode. The causes the product instance to synchronize with SSM On-Prem and restore any required or missing information. Then synchronize SSM On-Prem with CSSM if required:
  - For SSM On-Prem-initiated communication: In the SSM On-Prem UI, navigate to **Reports** > **Synchronisation pull schedule with the devices** > **Synchronise now with the device**.

For both forms of communication in an SSM On-Prem Deployment, synchronize with CSSM using either option:

- SSM On-Prem is connected to CSSM: In the SSM On-Prem UI, Smart Licensing workspace, navigate to **Reports** > **Usage Schedules** > **Synchronize now with Cisco**.
- SSM On-Prem is not connected to CSSM: See [Exporting and Importing Usage Data \(SSM On-Prem UI\), on page 214](#).

Error Message %SMART\_LIC-3-TRUST\_CODE\_INSTALL\_FAILED: The install of a new licensing trust code has failed on [chars]: [chars].

**Explanation:** Trust code installation has failed. The first [chars] is the UDI where trust code installation was attempted. The second [chars] is the error string with details of the failure.

Possible reasons for failure include:

- A trust code is already installed: Trust codes are node-locked to the UDI of the product instance. If the UDI is already registered, and you try to install another one, installation fails.
- Smart Account-Virtual Account mismatch: This means the Smart Account or Virtual Account (for which the token ID was generated) does not include the product instance on which you installed the trust code. The token generated in CSSM, applies at the Smart Account or Virtual Account level and applies only to all product instances in that account.
- A signature mismatch: This means that the system clock is not accurate.
- Timestamp mismatch: This means the product instance time is not synchronized with CSSM, and can cause installation to fail.

**Recommended Action:**

- A trust code is already installed: If you want to install a trust code inspite of an existing trust code on the product instance, re-configure the **license smart trust idtoken id\_token\_value {local | all} [force]** command in privileged EXEC mode, and be sure to include the **force** keyword this time. Entering the **force** keyword sets a force flag in the message sent to CSSM to create a new trust code even if one already exists.

- Smart Account-Virtual Account mismatch:

Log in to the CSSM Web UI at <https://software.cisco.com>. Under **Smart Software Licensing**, click the **Manage licenses** link. Click the **Inventory** tab. From the **Virtual Account** drop-down list, choose the required virtual account. Click the **Product Instances** tab.

Check if the product instance on which you want to generate the token is listed in the selected Virtual Account. If it is, proceed to the next step: [Generating a New Token for a Trust Code from CSSM, on page 232](#) and [Installing a Trust Code, on page 232](#). If not, check and select the correct Smart Account and Virtual Account. Then complete the next steps.

- Timestamp mismatch and signature mismatch: Configure the **ntp server** command in global configuration mode. For example:

```
Device(config)# ntp server 198.51.100.100 version 2 prefer
```

```
-----
Error Message %SMART_LIC-4-REPORTING_NOT_SUPPORTED: The CSSM OnPrem that this
product instance is connected to is down rev and does not support the enhanced policy and
usage
reporting mode.
```

**Explanation:** Cisco Smart Software Manager On-Prem (formerly known as Cisco Smart Software Manager satellite) is supported in the Smart Licensing Using Policy environment starting with Cisco IOS XE Amsterdam 17.3.3 only (See [SSM On-Prem, on page 135](#)). In *unsupported* releases, the product instance will behave as follows:

- Stop sending registration renewals and authorization renewals.
- Start recording usage and saving RUM reports locally.

**Recommended Action:**

You have the following options:

- Refer to and implement one of the supported topologies instead. See: [Supported Topologies, on page 139](#).
- Upgrade to a release where SSM On-Prem is supported with Smart Licensing Using Policy. See [Migrating to a Version of SSM On-Prem That Supports Smart Licensing Using Policy, on page 191](#).

-----  
 -----  
 Error Message %SMART\_LIC-6-POLICY\_INSTALL\_SUCCESS: A new licensing policy was successfully installed.

**Explanation:** A policy was installed in one of the following ways:

- Using Cisco IOS commands.
- CSLU-initiated communication.
- As part of an ACK response.

**Recommended Action:** No action is required. If you want to know which policy is applied (the policy in-use) and its reporting requirements, enter the **show license all** command in privileged EXEC mode.

-----  
 -----  
 Error Message %SMART\_LIC-6-AUTHORIZATION\_INSTALL\_SUCCESS: A new licensing authorization code was successfully installed on: [chars].

**Explanation:** [chars] is the UDI where the authorization code was installed successfully.

**Recommended Action:** No action is required. If you want to know the details of the authorization code that was installed, enter the **show license authorization** command in privileged EXEC mode.

-----  
 -----  
 Error Message %SMART\_LIC-6-AUTHORIZATION\_REMOVED: A licensing authorization code has been removed from [chars]

**Explanation:** [chars] is the UDI where the authorization code was installed. The authorization code has been removed. This removes the licenses from the product instance and may cause a change in the behavior of smart licensing and the features using licenses.

**Recommended Action:** No action is required. If you want to see the current state of the license, enter the **show license all** command in privileged EXEC mode.

-----

Error Message %SMART\_LIC-6-REPORTING\_REQUIRED: A Usage report acknowledgement will be required in [dec] days.

**Explanation:** This is an alert which means that RUM reporting to Cisco is required. [dec] is the amount of time (in days) left to meet this reporting requirements.

**Recommended Action:** Ensure that RUM reports are sent within the requested time. The topology you have implemented determines the reporting method.

- Connected to CSSM Through CSLU
  - For product instance-initiated communication: Enter the **license smart sync** command in privileged EXEC mode. If CSLU is currently logged into CSSM the reports will be automatically sent to the associated Smart Account and Virtual Account in CSSM.
  - For CSLU-initiated communication, complete this task: [Collecting Usage Reports: CSLU Initiated \(CSLU Interface\)](#), on page 196.
- Connected Directly to CSSM: Enter the **license smart sync** command in privileged EXEC mode.
- Connected to CSSM Through a Controller: If the product instance is managed by a controller, the controller will send the RUM report at the scheduled time.

If you are using Cisco DNA Center as the controller, you have the option of ad-hoc reporting. See the [Cisco DNA Center Administrator Guide](#) of the required release (Release 2.2.2 onwards) > *Manage Licenses* > *Upload Resource Utilization Details to CSSM*.

- CSLU Disconnected from CSSM: If the product instance is connected to CSLU, synchronize with the product instance as shown for "Connected to CSSM Through CSLU" above, then complete these tasks: [Export to CSSM \(CSLU Interface\)](#), on page 197, [Uploading Usage Data to CSSM and Downloading an ACK](#), on page 234, and [Import from CSSM \(CSLU Interface\)](#), on page 197.
- No Connectivity to CSSM and No CSLU: Enter the **license smart save usage** command in privileged EXEC mode, to save the required usage information in a file. Then, from a workstation where you have connectivity to CSSM, complete these tasks: [Uploading Usage Data to CSSM and Downloading an ACK](#), on page 234 > [Installing a File on the Product Instance](#), on page 235.
- SSM On-Prem Deployment:
 

Synchronize the product instance with SSM On-Prem:

  - For product instance-initiated communication: Enter the **license smart sync** command in privileged EXEC mode. If CSLU is currently logged into CSSM the reports will be automatically sent to the associated Smart Account and Virtual Account in CSSM.
  - For SSM On-Prem-initiated communication, complete this task: In the SSM On-Prem UI, navigate to **Reports** > **Synchronisation pull schedule with the devices** > **Synchronise now with the device**.

Synchronize usage information with CSSM (*choose one*)

- SSM On-Prem is connected to CSSM: In the SSM On-Prem UI, Smart Licensing workspace, navigate to **Reports** > **Usage Schedules** > **Synchronize now with Cisco**.
- SSM On-Prem is not connected to CSSM: See [Exporting and Importing Usage Data \(SSM On-Prem UI\)](#), on page 214.



-----  
 -----  
 Error Message %SMART\_LIC-6-TRUST\_CODE\_INSTALL\_SUCCESS: A new licensing trust code was successfully installed on [chars].

**Explanation:**[chars] is the UDI where the trust code was successfully installed.

**Recommended Action:** No action is required. If you want to verify that the trust code is installed, enter the **show license status** command in privileged EXEC mode. Look for the updated timestamp under header **Trust Code Installed:** in the output.

-----  
 -----

## Additional References for Smart Licensing Using Policy

Topic	Document Title
For complete syntax and usage information for the commands used in this chapter, see <i>System Management &gt; System Management Commands</i> in the Command Reference of the required release.	<a href="#">Command Reference (Catalyst 9300 Series Switches)</a>
Cisco Smart Software Manager Help	<a href="#">Smart Software Manager Help</a>
Cisco Smart License Utility (CSLU) installation and user guides	<a href="#">Cisco Smart Licensing Utility Quick Start Setup Guide</a> <a href="#">Cisco Smart Licensing Utility User Guide</a>
General information about Smart Licensing	<a href="#">Smart Software Licensing</a>
Troubleshooting TechNotes	<a href="#">Smart Licensing using Policy on Catalyst Switching Platforms</a> <a href="#">Migrate Catalyst License to Smart Licensing Using Policy</a>
Cisco DNA for Switching	<a href="#">Cisco DNA Software Subscription Matrix for Switching</a>

## Feature History for Smart Licensing Using Policy

This table provides release and related information for features explained in this module.

These features are available on all releases subsequent to the one they were introduced in, unless noted otherwise.

Release	Feature	Feature Information
Cisco IOS XE Fuji 16.9.1	Smart Licensing	<p>A cloud-based, software license management solution that allows you to manage and track the status of your license, hardware, and software usage trends.</p> <p>Starting from this release, Smart Licensing is the default and the only available method to manage licenses.</p> <p>Starting from Cisco IOS XE Fuji 16.9.1 the Right-To-Use (RTU) licensing mode is deprecated, and the associated <b>license right-to-use</b> command is no longer available on the CLI.</p>
Cisco IOS XE Amsterdam 17.3.2a	Smart Licensing Using Policy	<p>An enhanced version of Smart Licensing, with the overarching objective of providing a licensing solution that does not interrupt the operations of your network, rather, one that enables a compliance relationship to account for the hardware and software licenses you purchase and use.</p> <p>Starting with this release, Smart Licensing Using Policy is automatically enabled on the device. This is also the case when you upgrade to this release.</p> <p>By default, your Smart Account and Virtual Account in CSSM is enabled for Smart Licensing Using Policy.</p>
	Cisco DNA Center support for Smart Licensing Using Policy	<p>Cisco DNA Center supports Smart Licensing Using Policy functionality starting with Cisco DNA Center Release 2.2.2.</p> <p>When you use Cisco DNA Center to manage a product instance, Cisco DNA Center connects to CSSM, and is the interface for all communication to and from CSSM.</p> <p>For information about the comptabile controller and product instance versions, see <a href="#">Controller, on page 134</a>.</p> <p>For information about this topology, see <a href="#">Connected to CSSM Through a Controller, on page 143</a> and <a href="#">Workflow for Topology: Connected to CSSM Through a Controller, on page 160</a>.</p>

Release	Feature	Feature Information
Cisco IOS XE Amsterdam 17.3.3	Smart Software Manager On-Prem (SSM On-Prem) Support for Smart Licensing Using Policy	<p>SSM On-Prem is an asset manager, which works in conjunction with CSSM. It enables you to administer products and licenses on your premises instead of having to directly connect to CSSM.</p> <p>For information about the comptabile SSM On-Prem and product instance versions, see: <a href="#">SSM On-Prem, on page 135</a>.</p> <p>For an overview of this topology, and to know how to implement it, see <a href="#">SSM On-Prem Deployment, on page 146</a> and <a href="#">Workflow for Topology: SSM On-Prem Deployment, on page 165</a>.</p> <p>For information about migrating from an existing version of SSM On-Prem, to one that supports Smart Licensing Using Policy, see <a href="#">Migrating to a Version of SSM On-Prem That Supports Smart Licensing Using Policy, on page 191</a>.</p>
Cisco IOS XE Bengaluru 17.6.2	Export Control Key for High Security (HSECK9)	<p>The HSECK9 key, which is an export-controlled license, was introduced on the Cisco Catalyst 9300X Series Switches.</p> <p>The HSECK9 key is an export-controlled license, which authorizes the use of cryptographic features that are restricted by U.S. export control laws. If you want to use a restricted cryptographic feature, an HSECK9 key is required.</p> <p>See <a href="#">Authorization Code, on page 136</a>.</p> <p>You can obtain and install SLAC for an HSECK9 license, on supported product instances, in these topologies:</p> <ul style="list-style-type: none"> <li>• <a href="#">Workflow for Topology: Connected to CSSM Through CSLU, on page 156</a></li> <li>• <a href="#">Workflow for Topology: Connected Directly to CSSM, on page 158</a></li> <li>• <a href="#">Workflow for Topology: CSLU Disconnected from CSSM, on page 161</a></li> <li>• <a href="#">Workflow for Topology: No Connectivity to CSSM and No CSLU, on page 164</a></li> <li>• <a href="#">Workflow for Topology: SSM On-Prem Deployment, on page 165</a></li> </ul>

Use Cisco Feature Navigator to find information about platform and software image support. To access Cisco Feature Navigator, go to <http://www.cisco.com/go/cfn>





## CHAPTER 6

# Configuring Application Visibility and Control in a Wired Network

---

- [Information About Application Visibility and Control in a Wired Network, on page 259](#)
- [Supported AVC Class Map and Policy Map Formats, on page 259](#)
- [Restrictions for Wired Application Visibility and Control, on page 261](#)
- [How to Configure Application Visibility and Control, on page 262](#)
- [Monitoring Application Visibility and Control, on page 289](#)
- [Examples: Application Visibility and Control Configuration, on page 290](#)
- [Basic Troubleshooting - Questions and Answers, on page 302](#)
- [Additional References for Application Visibility and Control, on page 303](#)
- [Feature History for Application Visibility and Control in a Wired Network, on page 303](#)

## Information About Application Visibility and Control in a Wired Network

Application Visibility and Control (AVC) is a critical part of Cisco's efforts to evolve its Branch and Campus solutions from being strictly packet and connection based to being application-aware and application-intelligent. Application Visibility and Control (AVC) classifies applications using deep packet inspection techniques with the Network-Based Application Recognition (NBAR2) engine. AVC can be configured on wired access ports for standalone switches as well as for a switch stack. NBAR2 can be activated either explicitly on the interface by enabling protocol-discovery or implicitly by attaching a QoS policy that contains **match protocol** classifier. Wired AVC Flexible NetFlow (FNF) can be configured on an interface to provide client, server and application statistics per interface. The record is similar to **application-client-server-stats** traffic monitor which is available in **application-statistics** and **application-performance** profiles in Easy Performance Monitor (Easy perf-mon or ezPM).

## Supported AVC Class Map and Policy Map Formats

This section describes the supported avc class maps and policy map formats.

**Supported AVC Class Map Format**

Class Map Format	Class Map Example	Direction
<b>match protocol</b> <i>protocol name</i>	<code>class-map match-any NBAR-VOICE match protocol ms-lync-audio</code>	Both ingress and egress
Combination filters	<code>class-map match-any NBAR-VOICE match protocol ms-lync-audio match dscp ef</code>	Both ingress and egress

**Supported AVC Policy Format**

Policy Format	QoS Action
Egress policy based on match protocol filter	Mark and police
Ingress policy based on match protocol filter	Mark and police

The following table describes the detailed AVC policy format with an example:

AVC Policy Format	AVC Policy Example	Direction
Basic set	<code>policy-map MARKING-IN class NBAR-MM_CONFERENCING set dscp af41</code>	Ingress and egress
Basic police	<code>policy-map POLICING-IN class NBAR-MM_CONFERENCING police cir 600000 set dscp af41</code>	Ingress and egress
Basic set and police	<code>policy-map webex-policy class webex-class set dscp ef police 5000000</code>	Ingress and egress
Multiple set and police including default	<code>policy-map webex-policy class webex-class set dscp af31 police 4000000 class class-webex-category set dscp ef police 6000000 class class-default set dscp &lt;&gt;</code>	Ingress and egress

AVC Policy Format	AVC Policy Example	Direction
Hierarchical police	<pre> policy-map webex-policy   class webex-class   police 500000   service-policy client-in-police-only  policy-map client-in-police-only   class webex-class   police 100000   class class-webex-category   set dscp ef   police 200000 </pre>	Ingress and egress
Hierarchical set and police	<pre> policy-map webex-policy   class class-default   police 1500000   service-policy client-up-child   policy-map client-up-child   class webex-class   police 100000   set dscp ef   class class-webex-category   police 200000   set dscp af31 </pre>	

## Restrictions for Wired Application Visibility and Control

- NBAR based QoS policy configuration is allowed only on wired physical ports. Policy configuration is not supported on virtual interfaces like VLAN and other logical interfaces.
- NBAR based QoS policy configuration is not supported on port-channel member ports and virtual interfaces like SVIs or sub-interfaces.
- NBAR based QoS policy configuration is supported on Layer 2 access and trunk ports and Layer 3 routed ports.
- NBAR and transmit (Tx) Switched Port Analyzer (SPAN) is not supported on the same interface.
- Only one of the NBAR based QoS mechanisms are allowed to be attached to any port at the same time, either protocol based or attributes based. Only the following two attributes are supported:
  - traffic-class
  - business-relevance
- The legacy WDAVC QoS limitations are still applicable:
  - Only marking and policing are supported.
  - Only physical interfaces are supported.
  - There is a delay in the QoS classification since the application classification is done offline (while the initial packet/s of the flow are meanwhile forwarded before the correct QoS classification).

- NBAR2 based match criteria **match protocol** will be allowed only with marking or policing actions. NBAR2 match criteria will not be allowed in a policy that has queuing features configured.
- ‘Match Protocol’: up to 255 concurrent different protocols in all policies (8 bits HW limitation).
- AVC is not supported on management port (Gig 0/0).
- IPv6 packet classification is not supported.
- Only IPv4 unicast(TCP/UDP) is supported.
- Web UI: You can configure application visibility and perform application monitoring from the Web UI. Application Control can only be done using the CLI. It is not supported on the Web UI.  
To manage and check wired AVC traffic on the Web UI, you must first configure **ip http authentication local** and **ip nbar http-service** commands using the CLI.
- NBAR and ACL logging cannot be configured together on the same switch.
- Protocol-discovery, application-based QoS, and wired AVC FNF cannot be configured together at the same time on the same interface with the non-application-based FNF. However, these wired AVC features can be configured with each other. For example, protocol-discovery, application-based QoS and wired AVC FNF can be configured together on the same interface at the same time.
- Attachment should be done only on physical Layer 2 and Layer 3 ports, and these ports cannot be part of a port channel. Attachment to trunk ports are not supported.
- Performance: Each switch member is able to handle 2000 connections per second (CPS) at less than 50% CPU utilization.
- Scale: Able to handle up to 20,000 bi-directional flows per 48 access ports and 10,000 bi-directional flows per 24 access ports. (~200 flows per access port).
- Wired AVC allows only the fixed set of fields listed in the procedures of this chapter. Other combinations are not allowed. For a regular FNF flow monitor, other combinations are allowed (for the list of supported FNF fields, refer the "Configuring Flexible NetFlow" chapter of the *Network Management Configuration Guide*).
- Starting with Cisco IOS XE 16.12.1 release, a new flow record has been included - the DNS flow record. The DNS flow record is similar to the 5-tuple record and includes the DNS domain name field. It accounts only for DNS related fields. This record doesn't have the interface field as a match field, so the information from all interfaces is aggregated into the same record.
- You cannot configure FNF on an interface when both AVC and ETA are configured on the interface.
- You can enable both AVC and ETA on the same port only for IPv4 unicast traffic.

## How to Configure Application Visibility and Control

### Configuring Application Visibility and Control in a Wired Network

To configure application visibility and control on wired ports, follow these steps:

#### Configuring Visibility :



- Activate NBAR2 engine by enabling protocol-discovery on the interface using the **ip nbar protocol-discovery** command in the interface configuration mode. See the section, "Enabling Application Recognition on an Interface."

**Configuring Control :** Configure QoS policies based on application by

1. Creating an AVC QoS policy. See the section, "Creating AVC QoS Policy".
2. Applying AVC QoS policy to the interface. See the section, "Applying a QoS Policy to the Switch Port".

**Configuring application-based Flexible Netflow :**

- Create a flow record by specifying key and non-key fields to the flow.
- Create a flow exporter to export the flow record.
- Create a flow monitor based on the flow record and the flow exporter.
- Attach the flow monitor to the interface.

Protocol-Discovery, application-based QoS and application-based FNF are all independent features. They can be configured independently or together on the same interface at the same time.

## Enabling Application Recognition on an interface

To enable application recognition on an interface, follow these steps:

### Procedure

	Command or Action	Purpose
<b>Step 1</b>	<b>configure terminal</b> <b>Example:</b>  Device# <b>configure terminal</b>	Enters global configuration mode.
<b>Step 2</b>	<b>interface <i>interface-id</i></b> <b>Example:</b>  Device(config)# <b>interface gigabitethernet 1/0/1</b>	Specifies the interface for which you are enabling protocol-discovery and enters interface configuration mode.
<b>Step 3</b>	<b>ip nbar protocol-discovery</b> <b>Example:</b>  Device(config-if)# <b>ip nbar protocol-discovery</b>	Enables application recognition on the interface by activating NBAR2 engine.
<b>Step 4</b>	<b>end</b> <b>Example:</b>	Returns to privileged EXEC mode.

	Command or Action	Purpose
	Device(config-if) # <b>end</b>	

## Creating AVC QoS Policy

To create AVC QoS policy, perform these general steps:

1. Create a class map with match protocol filters.
2. Create a policy map.
3. Apply the policy map to the interface.

### Creating a Class Map

You need to create a class map before configuring any match protocol filter. The QoS actions such as marking and policing can be applied to the traffic. The AVC match protocol filters are applied to the wired access ports. For more information about the protocols that are supported, see [http://www.cisco.com/c/en/us/td/docs/ios-xml/ios/qos\\_nbar/prot\\_lib/config\\_library/nbar-prot-pack-library.html](http://www.cisco.com/c/en/us/td/docs/ios-xml/ios/qos_nbar/prot_lib/config_library/nbar-prot-pack-library.html).

#### Procedure

	Command or Action	Purpose
<b>Step 1</b>	<b>terminal</b>  <b>Example:</b> Device# <b>configure terminal</b>	Enters global configuration mode.
<b>Step 2</b>	<b>class-map</b> <i>class-map-name</i>  <b>Example:</b> Device(config)# <b>class-map webex-class</b>	Creates a class map.
<b>Step 3</b>	<b>match protocol</b> <i>application-name</i>  <b>Example:</b> Device(config)# <b>class-map webex-class</b> Device(config-cmap)# <b>match protocol webex-media</b>	Specifies match to the application name.
<b>Step 4</b>	<b>end</b>  <b>Example:</b> Device(config)# <b>end</b>	Returns to privileged EXEC mode. Alternatively, you can also press <b>Ctrl-Z</b> to exit global configuration mode.

## Creating a Policy Map

### Procedure

	Command or Action	Purpose
<b>Step 1</b>	<b>configure terminal</b> <b>Example:</b> Device# <code>configure terminal</code>	Enters global configuration mode.
<b>Step 2</b>	<b>policy-map <i>policy-map-name</i></b> <b>Example:</b> Device(config)# <code>policy-map webex-policy</code>	Creates a policy map by entering the policy map name, and enters policy-map configuration mode.  By default, no policy maps are defined.  The default behavior of a policy map is to set the DSCP to 0 if the packet is an IP packet and to set the CoS to 0 if the packet is tagged. No policing is performed.  <b>Note</b> To delete an existing policy map, use the <b>no policy-map <i>policy-map-name</i></b> global configuration command.
<b>Step 3</b>	<b>class [<i>class-map-name</i>   <b>class-default</b>]</b> <b>Example:</b> Device(config-pmap)# <code>class webex-class</code>	Defines a traffic classification, and enters policy-map class configuration mode.  By default, no policy map and class maps are defined.  If a traffic class has already been defined by using the <b>class-map</b> global configuration command, specify its name for <i>class-map-name</i> in this command.  A <b>class-default</b> traffic class is predefined and can be added to any policy. It is always placed at the end of a policy map. With an implied <b>match any</b> is included in the <b>class-default</b> class, all packets that have not already matched the other traffic classes will match <b>class-default</b> .  <b>Note</b> To delete an existing class map, use the <b>no class <i>class-map-name</i></b> policy-map configuration command.
<b>Step 4</b>	<b>police <i>rate-bps burst-byte</i></b> <b>Example:</b>	Defines a policer for the classified traffic.  By default, no policer is defined.

	Command or Action	Purpose
	Device(config-pmap-c) # <b>police 100000 80000</b>	<ul style="list-style-type: none"> <li>For <i>rate-bps</i>, specify an average traffic rate in bits per second (b/s). The range is 8000 to 10000000000.</li> <li>For <i>burst-byte</i>, specify the normal burst size in bytes. The range is 1000 to 512000000.</li> </ul>
<b>Step 5</b>	<b>set {dscp new-dscp   cos cos-value}</b> <b>Example:</b> Device(config-pmap-c) # <b>set dscp 45</b>	Classifies IP traffic by setting a new value in the packet. <ul style="list-style-type: none"> <li>For <b>dscp new-dscp</b>, enter a new DSCP value to be assigned to the classified traffic. The range is 0 to 63.</li> </ul>
<b>Step 6</b>	<b>end</b> <b>Example:</b> Device(config) # <b>end</b>	Returns to privileged EXEC mode. Alternatively, you can also press <b>Ctrl-Z</b> to exit global configuration mode.

## Applying a QoS Policy to the switch port

### Procedure

	Command or Action	Purpose
<b>Step 1</b>	<b>configure terminal</b> <b>Example:</b> Device# <b>configure terminal</b>	Enters global configuration mode.
<b>Step 2</b>	<b>interface interface-id</b> <b>Example:</b> Device(config) # <b>interface GigabitEthernet 1/0/1</b>	Enters the interface configuration mode.
<b>Step 3</b>	<b>service-policy input policymapname</b> <b>Example:</b> Device(config-if) # <b>service-policy input MARKING_IN</b>	Applies local policy to interface.
<b>Step 4</b>	<b>end</b> <b>Example:</b> Device(config) # <b>end</b>	Returns to privileged EXEC mode. Alternatively, you can also press <b>Ctrl-Z</b> to exit global configuration mode.

## Enhanced Support for Match and Collect Fields on a Wired AVC Monitor

Starting with the Cisco IOS XE Amsterdam 17.3.1 release, limitations regarding the match or collect fields that can be used in a Wired AVC monitor have been removed. You can use any combination of the match or collect fields mentioned below in a Wired AVC monitor:

### Supported Match or Collect fields

- application name
- ipv4/6 version
- ipv4/6 protocol
- transport tcp flags
- flow direction
- connection initiator
- connection client ipv4 address
- connection server ipv4 address
- ipv4 source address
- ipv4 destination address
- connection client ipv6 address
- connection server ipv6 address
- ipv6 source address
- ipv6 destination address
- connection client transport port
- connection server transport port
- transport source-port
- transport destination-port
- flow observation point
- interface input
- interface output
- datalink mac source address input
- datalink mac destination address input
- datalink mac source address output
- datalink mac destination address output
- datalink dot1q vlan input
- datalink dot1q vlan output

**Supported Collect only fields**

- connection client counter packets long
- connection client counter bytes network long
- connection server counter packets long
- connection server counter bytes network long
- counter bytes long
- counter packets long
- timestamp absolute first
- timestamp absolute last
- connection new-connections

**Extracted Fields**

- application dns domain-name
- application http host
- application ssl common-name

Any combination of the above mentioned fields can be configured for a Wired AVC monitor.

The fields 'interface input' and 'interface output' can each be used as a match field in a record. But both the fields cannot be used as match fields in the same record. You can use both the fields as collect fields or one as a collect field and one as a match field in the same record.

**Configuring Wired AVC Flexible Netflow****Creating a Flow Record**

Wired AVC FNF supports two types of predefined flow records — Legacy Bidirectional flow records and Directional flow records (ingress and egress). A total of four different predefined flow records, two bidirectional flow records and two directional flow records, can be configured and associated with a flow monitor. The legacy bidirectional records are client/server application statistics records, and the new directional records are application-stats for input/output.

*Bidirectional Flow Records*

## Flow Record 1 - Bidirectional Flow Record

**Procedure**

	Command or Action	Purpose
<b>Step 1</b>	<b>configure terminal</b>  <b>Example:</b> Device# <b>configure terminal</b>	Enters global configuration mode.

	Command or Action	Purpose
<b>Step 2</b>	<b>flow record</b> <i>flow_record_name</i> <b>Example:</b> Device(config)# <b>flow record</b> fr-wdavic-1	Enters flow record configuration mode.
<b>Step 3</b>	<b>description</b> <i>description</i> <b>Example:</b> Device(config-flow-record)# <b>description</b> fr-wdavic-1	(Optional) Creates a description for the flow record.
<b>Step 4</b>	<b>match ipv4 version</b> <b>Example:</b> Device(config-flow-record)# <b>match ipv4 version</b>	Specifies a match to the IP version from the IPv4 header.
<b>Step 5</b>	<b>match ipv4 protocol</b> <b>Example:</b> Device(config-flow-record)# <b>match ipv4 protocol</b>	Specifies a match to the IPv4 protocol.
<b>Step 6</b>	<b>match application name</b> <b>Example:</b> Device(config-flow-record)# <b>match application name</b>	Specifies a match to the application name. <b>Note</b> This action is mandatory for AVC support, as this allows the flow to be matched against the application.
<b>Step 7</b>	<b>match connection client ipv4 address</b> <b>Example:</b> Device(config-flow-record)# <b>match connection client ipv4 address</b>	Specifies a match to the IPv4 address of the client (flow initiator).
<b>Step 8</b>	<b>match connection server ipv4 address</b> <b>Example:</b> Device(config-flow-record)# <b>match connection server ipv4 address</b>	Specifies a match to the IPv4 address of the server (flow responder).
<b>Step 9</b>	<b>match connection server transport port</b> <b>Example:</b> Device(config-flow-record)# <b>match connection server transport port</b>	Specifies a match to the transport port of the server.
<b>Step 10</b>	<b>match flow observation point</b> <b>Example:</b> Device(config-flow-record)# <b>match flow observation point</b>	Specifies a match to the observation point ID for flow observation metrics.

	Command or Action	Purpose
Step 11	<b>collect flow direction</b> <b>Example:</b> <pre>Device(config-flow-record)# collect flow direction</pre>	<p>Specifies to collect the direction — Ingress or Egress — of the relevant side — Initiator or Responder — of the bi-directional flow that is specified by the <b>initiator</b> keyword in the <b>collect connection initiator</b> command in the step below. Depending on the value specified by the <b>initiator</b> keyword, the <b>flow direction</b> keyword takes the following values :</p> <ul style="list-style-type: none"> <li>• 0x01 = Ingress Flow</li> <li>• 0x02 = Egress Flow</li> </ul> <p>When the <b>initiator</b> keyword is set to initiator, the flow direction is specified from the initiator side of the flow. When the initiator keyword is set to responder, the flow direction is specified from the responder side of the flow. For wired AVC, the <b>initiator</b> keyword is always set to initiator.</p>
Step 12	<b>collect connection initiator</b> <b>Example:</b> <pre>Device(config-flow-record)# collect connection initiator</pre>	<p>Specifies to collect the side of the flow — Initiator or Responder — relevant to the direction of the flow specified by the <b>collect flow direction</b> command. The <b>initiator</b> keyword provides the following information about the direction of the flow :</p> <ul style="list-style-type: none"> <li>• 0x01 = Initiator - the flow source is the initiator of the connection</li> </ul> <p>For wired AVC, the <b>initiator</b> keyword is always set to initiator.</p>
Step 13	<b>collect connection new-connections</b> <b>Example:</b> <pre>Device(config-flow-record)# collect connection new-connections</pre>	<p>Specifies to collect the number of connection initiations observed.</p>
Step 14	<b>collect connection client counter packets long</b> <b>Example:</b> <pre>Device(config-flow-record)# collect connection client counter packets long</pre>	<p>Specifies to collect the number of packets sent by the client.</p>
Step 15	<b>collect connection client counter bytes network long</b> <b>Example:</b>	<p>Specifies to collect the total number of bytes transmitted by the client.</p>



	Command or Action	Purpose
	Device (config-flow-record) # <b>collect connection client counter bytes network long</b>	
<b>Step 16</b>	<b>collect connection server counter packets long</b> <b>Example:</b> Device (config-flow-record) # <b>collect connection server counter packets long</b>	Specifies to collect the number of packets sent by the server.
<b>Step 17</b>	<b>collect connection server counter bytes network long</b> <b>Example:</b> Device (config-flow-record) # <b>collect connection server counter bytes network long</b>	Specifies to collect the total number of bytes transmitted by the server.
<b>Step 18</b>	<b>collect timestamp absolute first</b> <b>Example:</b> Device (config-flow-record) # <b>collect timestamp absolute first</b>	Specifies to collect the time, in milliseconds, when the first packet was seen in the flow.
<b>Step 19</b>	<b>collect timestamp absolute last</b> <b>Example:</b> Device (config-flow-record) # <b>collect timestamp absolute last</b>	Specifies to collect the time, in milliseconds, when the most recent packet was seen in the flow.
<b>Step 20</b>	<b>end</b> <b>Example:</b> Device (config) # <b>end</b>	Returns to privileged EXEC mode. Alternatively, you can also press <b>Ctrl-Z</b> to exit global configuration mode.
<b>Step 21</b>	<b>show flow record</b> <b>Example:</b> Device# <b>show flow record</b>	Displays information about all the flow records.

## Flow Record 2 - Bidirectional Flow Record

## Procedure

	Command or Action	Purpose
<b>Step 1</b>	<b>configure terminal</b> <b>Example:</b> Device# <b>configure terminal</b>	Enters global configuration mode.
<b>Step 2</b>	<b>flow record <i>flow_record_name</i></b> <b>Example:</b>	Enters flow record configuration mode.

	Command or Action	Purpose
	Device (config) # <b>flow record</b> fr-wdavic-1	
<b>Step 3</b>	<b>description</b> <i>description</i> <b>Example:</b> Device (config-flow-record) # <b>description</b> fr-wdavic-1	(Optional) Creates a description for the flow record.
<b>Step 4</b>	<b>match ipv4 version</b> <b>Example:</b> Device (config-flow-record) # <b>match ipv4 version</b>	Specifies a match to the IP version from the IPv4 header.
<b>Step 5</b>	<b>match ipv4 protocol</b> <b>Example:</b> Device (config-flow-record) # <b>match ipv4 protocol</b>	Specifies a match to the IPv4 protocol.
<b>Step 6</b>	<b>match application name</b> <b>Example:</b> Device (config-flow-record) # <b>match application name</b>	Specifies a match to the application name. <b>Note</b> This action is mandatory for AVC support, as this allows the flow to be matched against the application.
<b>Step 7</b>	<b>match connection client ipv4 address</b> <b>Example:</b> Device (config-flow-record) # <b>match connection client ipv4 address</b>	Specifies a match to the IPv4 address of the client (flow initiator).
<b>Step 8</b>	<b>match connection client transport port</b> <b>Example:</b> Device (config-flow-record) # <b>match connection client transport port</b>	(Optional) Specifies a match to the connection port of the client as a key field for a flow record.
<b>Step 9</b>	<b>match connection server ipv4 address</b> <b>Example:</b> Device (config-flow-record) # <b>match connection server ipv4 address</b>	Specifies a match to the IPv4 address of the server (flow responder).
<b>Step 10</b>	<b>match connection server transport port</b> <b>Example:</b> Device (config-flow-record) # <b>match connection server transport port</b>	Specifies a match to the transport port of the server.
<b>Step 11</b>	<b>match flow observation point</b> <b>Example:</b> Device (config-flow-record) # <b>match flow observation point</b>	Specifies a match to the observation point ID for flow observation metrics.

	Command or Action	Purpose
Step 12	<p><b>collect flow direction</b></p> <p><b>Example:</b></p> <pre>Device(config-flow-record)# collect flow direction</pre>	<p>Specifies to collect the direction — Ingress or Egress — of the relevant side — Initiator or Responder — of the bi-directional flow that is specified by the <b>initiator</b> keyword in the <b>collect connection initiator</b> command in the step below. Depending on the value specified by the <b>initiator</b> keyword, the <b>flow direction</b> keyword takes the following values :</p> <ul style="list-style-type: none"> <li>• 0x01 = Ingress Flow</li> <li>• 0x02 = Egress Flow</li> </ul> <p>When the <b>initiator</b> keyword is set to initiator, the flow direction is specified from the initiator side of the flow. When the initiator keyword is set to responder, the flow direction is specified from the responder side of the flow. For wired AVC, the <b>initiator</b> keyword is always set to initiator.</p>
Step 13	<p><b>collect connection initiator</b></p> <p><b>Example:</b></p> <pre>Device(config-flow-record)# collect connection initiator</pre>	<p>Specifies to collect the side of the flow — Initiator or Responder — relevant to the direction of the flow specified by the <b>collect flow direction</b> command. The <b>initiator</b> keyword provides the following information about the direction of the flow :</p> <ul style="list-style-type: none"> <li>• 0x01 = Initiator - the flow source is the initiator of the connection</li> </ul> <p>For wired AVC, the <b>initiator</b> keyword is always set to initiator.</p>
Step 14	<p><b>collect connection new-connections</b></p> <p><b>Example:</b></p> <pre>Device(config-flow-record)# collect connection new-connections</pre>	<p>Specifies to collect the number of connection initiations observed.</p>
Step 15	<p><b>collect connection client counter packets long</b></p> <p><b>Example:</b></p> <pre>Device(config-flow-record)# collect connection client counter packets long</pre>	<p>Specifies to collect the number of packets sent by the client.</p>
Step 16	<p><b>collect connection client counter bytes network long</b></p> <p><b>Example:</b></p>	<p>Specifies to collect the total number of bytes transmitted by the client.</p>

	Command or Action	Purpose
	Device (config-flow-record) # <code>collect connection client counter bytes network long</code>	
<b>Step 17</b>	<b>collect connection server counter packets long</b> <b>Example:</b> Device (config-flow-record) # <code>collect connection server counter packets long</code>	Specifies to collect the number of packets sent by the server.
<b>Step 18</b>	<b>collect connection server counter bytes network long</b> <b>Example:</b> Device (config-flow-record) # <code>collect connection server counter bytes network long</code>	Specifies to collect the total number of bytes transmitted by the server.
<b>Step 19</b>	<b>collect timestamp absolute first</b> <b>Example:</b> Device (config-flow-record) # <code>collect timestamp absolute first</code>	Specifies to collect the time, in milliseconds, when the first packet was seen in the flow.
<b>Step 20</b>	<b>collect timestamp absolute last</b> <b>Example:</b> Device (config-flow-record) # <code>collect timestamp absolute last</code>	Specifies to collect the time, in milliseconds, when the most recent packet was seen in the flow.
<b>Step 21</b>	<b>end</b> <b>Example:</b> Device (config) # <code>end</code>	Returns to privileged EXEC mode. Alternatively, you can also press <b>Ctrl-Z</b> to exit global configuration mode.
<b>Step 22</b>	<b>show flow record</b> <b>Example:</b> Device # <code>show flow record</code>	Displays information about all the flow records.

*Directional Flow Records*

## Flow Record 3 - Directional Flow Record - Ingress

**Procedure**

	Command or Action	Purpose
<b>Step 1</b>	<b>configure terminal</b> <b>Example:</b> Device # <code>configure terminal</code>	Enters global configuration mode.

	Command or Action	Purpose
<b>Step 2</b>	<b>flow record</b> <i>flow_record_name</i> <b>Example:</b> Device(config)# <b>flow record</b> fr-wdavic-3	Enters flow record configuration mode.
<b>Step 3</b>	<b>description</b> <i>description</i> <b>Example:</b> Device(config-flow-record)# <b>description</b> flow-record-1	(Optional) Creates a description for the flow record.
<b>Step 4</b>	<b>match ipv4 version</b> <b>Example:</b> Device(config-flow-record)# <b>match ipv4 version</b>	Specifies a match to the IP version from the IPv4 header.
<b>Step 5</b>	<b>match ipv4 protocol</b> <b>Example:</b> Device(config-flow-record)# <b>match ipv4 protocol</b>	Specifies a match to the IPv4 protocol.
<b>Step 6</b>	<b>match ipv4 source address</b> <b>Example:</b> Device(config-flow-record)# <b>match ipv4 source address</b>	Specifies a match to the IPv4 source address as a key field.
<b>Step 7</b>	<b>match ipv4 destination address</b> <b>Example:</b> Device(config-flow-record)# <b>match ipv4 destination address</b>	Specifies a match to the IPv4 destination address as a key field.
<b>Step 8</b>	<b>match transport source-port</b> <b>Example:</b> Device(config-flow-record)# <b>match transport source-port</b>	Specifies a match to the transport source port as a key field.
<b>Step 9</b>	<b>match transport destination-port</b> <b>Example:</b> Device(config-flow-record)# <b>match transport destination-port</b>	Specifies a match to the transport destination port as a key field.
<b>Step 10</b>	<b>match interface input</b> <b>Example:</b> Device(config-flow-record)# <b>match interface input</b>	Specifies a match to the input interface as a key field.
<b>Step 11</b>	<b>match application name</b> <b>Example:</b>	Specifies a match to the application name.

	Command or Action	Purpose
	Device (config-flow-record) # <b>match</b> application name	<b>Note</b> This action is mandatory for AVC support, as this allows the flow to be matched against the application.
<b>Step 12</b>	<b>collect interface output</b> <b>Example:</b>  Device (config-flow-record) # <b>collect</b> <b>interface output</b>	Specifies to collect the output interface from the flows.
<b>Step 13</b>	<b>collect counter bytes long</b> <b>Example:</b>  Device (config-flow-record) # <b>collect</b> <b>counter bytes long</b>	Specifies to collect the number of bytes in a flow.
<b>Step 14</b>	<b>collect counter packets long</b> <b>Example:</b>  Device (config-flow-record) # <b>collect</b> <b>counter packets long</b>	Specifies to collect the number of packets in a flow.
<b>Step 15</b>	<b>collect timestamp absolute first</b> <b>Example:</b>  Device (config-flow-record) # <b>collect</b> <b>timestamp absolute first</b>	Specifies to collect the time, in milliseconds, when the first packet was seen in the flow.
<b>Step 16</b>	<b>collect timestamp absolute last</b> <b>Example:</b>  Device (config-flow-record) # <b>collect</b> <b>timestamp absolute last</b>	Specifies to collect the time, in milliseconds, when the most recent packet was seen in the flow.
<b>Step 17</b>	<b>end</b> <b>Example:</b>  Device (config) # <b>end</b>	Returns to privileged EXEC mode. Alternatively, you can also press <b>Ctrl-Z</b> to exit global configuration mode.
<b>Step 18</b>	<b>show flow record</b> <b>Example:</b>  Device# <b>show flow record</b>	Displays information about all the flow records.

## Flow Record 4 - Directional Flow Record - Egress

**Procedure**

	Command or Action	Purpose
<b>Step 1</b>	<b>configure terminal</b> <b>Example:</b>	Enters global configuration mode.

	Command or Action	Purpose
	Device# <b>configure terminal</b>	
<b>Step 2</b>	<b>flow record</b> <i>flow_record_name</i> <b>Example:</b> Device (config)# <b>flow record</b> fr-wdavic-4	Enters flow record configuration mode.
<b>Step 3</b>	<b>description</b> <i>description</i> <b>Example:</b> Device (config-flow-record)# <b>description</b> flow-record-1	(Optional) Creates a description for the flow record.
<b>Step 4</b>	<b>match ipv4 version</b> <b>Example:</b> Device (config-flow-record)# <b>match ipv4 version</b>	Specifies a match to the IP version from the IPv4 header.
<b>Step 5</b>	<b>match ipv4 protocol</b> <b>Example:</b> Device (config-flow-record)# <b>match ipv4 protocol</b>	Specifies a match to the IPv4 protocol.
<b>Step 6</b>	<b>match ipv4 source address</b> <b>Example:</b> Device (config-flow-record)# <b>match ipv4 source address</b>	Specifies a match to the IPv4 source address as a key field.
<b>Step 7</b>	<b>match ipv4 destination address</b> <b>Example:</b> Device (config-flow-record)# <b>match ipv4 destination address</b>	Specifies a match to the IPv4 destination address as a key field.
<b>Step 8</b>	<b>match transport source-port</b> <b>Example:</b> Device (config-flow-record)# <b>match transport source-port</b>	Specifies a match to the transport source port as a key field.
<b>Step 9</b>	<b>match transport destination-port</b> <b>Example:</b> Device (config-flow-record)# <b>match transport destination-port</b>	Specifies a match to the transport destination port as a key field.
<b>Step 10</b>	<b>match interface output</b> <b>Example:</b> Device (config-flow-record)# <b>match interface output</b>	Specifies a match to the output interface as a key field.
<b>Step 11</b>	<b>match application name</b>	Specifies a match to the application name.

	Command or Action	Purpose
	<b>Example:</b> Device(config-flow-record)# <b>match application name</b>	<b>Note</b> This action is mandatory for AVC support, as this allows the flow to be matched against the application.
<b>Step 12</b>	<b>collect interface input</b> <b>Example:</b> Device(config-flow-record)# <b>collect interface input</b>	Specifies to collect the input interface from the flows.
<b>Step 13</b>	<b>collect counter bytes long</b> <b>Example:</b> Device(config-flow-record)# <b>collect counter bytes long</b>	Specifies to collect the number of bytes in a flow.
<b>Step 14</b>	<b>collect counter packets long</b> <b>Example:</b> Device(config-flow-record)# <b>collect counter packets long</b>	Specifies to collect the number of packets in a flow.
<b>Step 15</b>	<b>collect timestamp absolute first</b> <b>Example:</b> Device(config-flow-record)# <b>collect timestamp absolute first</b>	Specifies to collect the time, in milliseconds, when the first packet was seen in the flow.
<b>Step 16</b>	<b>collect timestamp absolute last</b> <b>Example:</b> Device(config-flow-record)# <b>collect timestamp absolute last</b>	Specifies to collect the time, in milliseconds, when the most recent packet was seen in the flow.
<b>Step 17</b>	<b>end</b> <b>Example:</b> Device(config)# <b>end</b>	Returns to privileged EXEC mode. Alternatively, you can also press <b>Ctrl-Z</b> to exit global configuration mode.
<b>Step 18</b>	<b>show flow record</b> <b>Example:</b> Device# <b>show flow record</b>	Displays information about all the flow records.

*DNS Flow Record*

## Flow Record 5 - DNS Flow Record



## Procedure

	Command or Action	Purpose
<b>Step 1</b>	<b>configure terminal</b> <b>Example:</b> Device# <b>configure terminal</b>	Enters global configuration mode.
<b>Step 2</b>	<b>flow record <i>flow_record_name</i></b> <b>Example:</b> Device(config)# <b>flow record</b> fr-wdavic-5	Enters flow record configuration mode.
<b>Step 3</b>	<b>description <i>description</i></b> <b>Example:</b> Device(config-flow-record)# <b>description</b> flow-record-5	(Optional) Creates a description for the flow record.
<b>Step 4</b>	<b>match ipv4 version</b> <b>Example:</b> Device(config-flow-record)# <b>match ipv4 version</b>	Specifies a match to the IP version from the IPv4 header.
<b>Step 5</b>	<b>match ipv4 protocol</b> <b>Example:</b> Device(config-flow-record)# <b>match ipv4 protocol</b>	Specifies a match to the IPv4 protocol.
<b>Step 6</b>	<b>match application name</b> <b>Example:</b> Device(config-flow-record)# <b>match application name</b>	Specifies a match to the application name. <b>Note</b> This action is mandatory for AVC support, as this allows the flow to be matched against the application.
<b>Step 7</b>	<b>match connection client ipv4 address</b> <b>Example:</b> Device(config-flow-record)# <b>match connection client ipv4 address</b>	Specifies a match to the IPv4 address of the client (flow initiator).
<b>Step 8</b>	<b>match connection client transport port</b> <b>Example:</b> Device(config-flow-record)# <b>match connection client transport port</b>	Specifies a match to the connection port of the client as a key field for a flow record.
<b>Step 9</b>	<b>match connection server ipv4 address</b> <b>Example:</b> Device(config-flow-record)# <b>match connection server ipv4 address</b>	Specifies a match to the IPv4 address of the server (flow responder).

	Command or Action	Purpose
Step 10	<b>match connection server transport port</b> <b>Example:</b> <pre>Device(config-flow-record)# match connection server transport port</pre>	Specifies a match to the transport port of the server.
Step 11	<b>collect flow direction</b> <b>Example:</b> <pre>Device(config-flow-record)# collect flow direction</pre>	<p>Specifies to collect the direction — Ingress or Egress — of the relevant side — Initiator or Responder — of the bi-directional flow that is specified by the <b>initiator</b> keyword in the <b>collect connection initiator</b> command in the step below. Depending on the value specified by the <b>initiator</b> keyword, the <b>flow direction</b> keyword takes the following values :</p> <ul style="list-style-type: none"> <li>• 0x01 = Ingress Flow</li> <li>• 0x02 = Egress Flow</li> </ul> <p>When the <b>initiator</b> keyword is set to initiator, the flow direction is specified from the initiator side of the flow. When the initiator keyword is set to responder, the flow direction is specified from the responder side of the flow. For wired AVC, the <b>initiator</b> keyword is always set to initiator.</p>
Step 12	<b>collect timestamp absolute first</b> <b>Example:</b> <pre>Device(config-flow-record)# collect timestamp absolute first</pre>	Specifies to collect the time, in milliseconds, when the first packet was seen in the flow.
Step 13	<b>collect timestamp absolute last</b> <b>Example:</b> <pre>Device(config-flow-record)# collect timestamp absolute last</pre>	Specifies to collect the time, in milliseconds, when the most recent packet was seen in the flow.
Step 14	<b>collect connection initiator</b> <b>Example:</b> <pre>Device(config-flow-record)# collect connection initiator</pre>	<p>Specifies to collect the side of the flow — Initiator or Responder — relevant to the direction of the flow specified by the <b>collect flow direction</b> command. The <b>initiator</b> keyword provides the following information about the direction of the flow :</p> <ul style="list-style-type: none"> <li>• 0x01 = Initiator - the flow source is the initiator of the connection</li> </ul> <p>For wired AVC, the <b>initiator</b> keyword is always set to initiator.</p>

	Command or Action	Purpose
<b>Step 15</b>	<b>collect connection new-connections</b> <b>Example:</b> Device(config-flow-record)# <b>collect connection new-connections</b>	Specifies to collect the number of connection initiations observed.
<b>Step 16</b>	<b>collect connection server counter packets long</b> <b>Example:</b> Device(config-flow-record)# <b>collect connection server counter packets long</b>	Specifies to collect the number of packets sent by the server.
<b>Step 17</b>	<b>collect connection client counter packets long</b> <b>Example:</b> Device(config-flow-record)# <b>collect connection client counter packets long</b>	Specifies to collect the number of packets sent by the client.
<b>Step 18</b>	<b>collect connection server counter bytes network long</b> <b>Example:</b> Device(config-flow-record)# <b>collect connection server counter bytes network long</b>	Specifies to collect the total number of bytes transmitted by the server.
<b>Step 19</b>	<b>collect connection client counter bytes network long</b> <b>Example:</b> Device(config-flow-record)# <b>collect connection client counter bytes network long</b>	Specifies to collect the total number of bytes transmitted by the client.
<b>Step 20</b>	<b>collect application dns domain-name</b> <b>Example:</b> Device(config-flow-record)# <b>collect application dns domain-name</b>	Configures the use of the DNS Domain-Name as a Collect field for a DNS flow record.
<b>Step 21</b>	<b>end</b> <b>Example:</b> Device(config)# <b>end</b>	Returns to privileged EXEC mode. Alternatively, you can also press <b>Ctrl-Z</b> to exit global configuration mode.

## Creating a Flow Exporter

You can create a flow exporter to define the export parameters for a flow.

## Procedure

	Command or Action	Purpose
<b>Step 1</b>	<b>configure terminal</b> <b>Example:</b> Device# <b>configure terminal</b>	Enters global configuration mode.
<b>Step 2</b>	<b>flow exporter</b> <i>flow_exporter_name</i> <b>Example:</b> Device(config)# <b>flow exporter</b> flow-exporter-1	Enters flow exporter configuration mode.
<b>Step 3</b>	<b>description</b> <i>description</i> <b>Example:</b> Device(config-flow-exporter)# <b>description</b> flow-exporter-1	(Optional) Creates a description for the flow exporter.
<b>Step 4</b>	<b>destination</b> { <i>hostname</i>   <i>ipv4-address</i>   <i>ipv6-address</i> } <b>Example:</b> Device(config-flow-exporter)# <b>destination</b> 10.10.1.1	Specifies the hostname, IPv4 or IPv6 address of the system to which the exporter sends data.
<b>Step 5</b>	<b>option application-table</b> [ <b>timeout</b> <i>seconds</i> ] <b>Example:</b> Device(config-flow-exporter)# <b>option</b> <b>application-table timeout 500</b>	(Optional) Configures the application table option for the flow exporter. The <b>timeout</b> option configures the resend time in seconds for the flow exporter. The valid range is from 1 to 86400 seconds.
<b>Step 6</b>	<b>end</b> <b>Example:</b> Device(config)# <b>end</b>	Returns to privileged EXEC mode. Alternatively, you can also press <b>Ctrl-Z</b> to exit global configuration mode.
<b>Step 7</b>	<b>show flow exporter</b> <b>Example:</b> Device# <b>show flow exporter</b>	Displays information about all the flow exporters.
<b>Step 8</b>	<b>show flow exporter statistics</b> <b>Example:</b> Device# <b>show flow exporter statistics</b>	Displays flow exporter statistics.

## Creating a Flow Monitor

You can create a flow monitor and associate it with a flow record.

## Procedure

	Command or Action	Purpose
<b>Step 1</b>	<b>configure terminal</b> <b>Example:</b> Device# <b>configure terminal</b>	Enters global configuration mode.
<b>Step 2</b>	<b>flow monitor</b> <i>monitor-name</i> <b>Example:</b> Device (config)# <b>flow monitor</b> flow-monitor-1	Creates a flow monitor and enters flow monitor configuration mode.
<b>Step 3</b>	<b>description</b> <i>description</i> <b>Example:</b> Device (config-flow-monitor) # <b>description</b> flow-monitor-1	(Optional) Creates a description for the flow monitor.
<b>Step 4</b>	<b>record</b> <i>record-name</i> <b>Example:</b> Device (config-flow-monitor) # <b>record</b> flow-record-1	Specifies the name of a record that was created previously.
<b>Step 5</b>	<b>exporter</b> <i>exporter-name</i> <b>Example:</b> Device (config-flow-monitor) # <b>exporter</b> flow-exporter-1	Specifies the name of an exporter that was created previously.
<b>Step 6</b>	<b>cache</b> { <b>entries</b> <i>number-of-entries</i>   <b>timeout</b> { <b>active</b>   <b>inactive</b> }   <b>type normal</b> } <b>Example:</b> Device (config-flow-monitor) # <b>cache</b> <b>timeout active 1800</b> <b>Example:</b> Device (config-flow-monitor) # <b>cache</b> <b>timeout inactive 200</b> <b>Example:</b> Device (config-flow-monitor) # <b>cache type</b> <b>normal</b>	(Optional) Specifies to configure flow cache parameters.  <ul style="list-style-type: none"> <li>• <b>entries</b> <i>number-of-entries</i> — Specifies the maximum number of flow entries in the flow cache in the range from 16 to 65536.</li> </ul> <p><b>Note</b> Only normal cache type is supported.</p>
<b>Step 7</b>	<b>end</b> <b>Example:</b> Device (config) # <b>end</b>	Returns to privileged EXEC mode. Alternatively, you can also press <b>Ctrl-Z</b> to exit global configuration mode.
<b>Step 8</b>	<b>show flow monitor</b> <b>Example:</b> Device# <b>show flow monitor</b>	Displays information about all the flow monitors.

	Command or Action	Purpose
<b>Step 9</b>	<b>show flow monitor</b> <i>flow-monitor-name</i> <b>Example:</b> Device# <b>show flow monitor flow-monitor-1</b>	Displays information about the specified wired AVC flow monitor.
<b>Step 10</b>	<b>show flow monitor</b> <i>flow-monitor-name</i> <b>statistics</b> <b>Example:</b> Device# <b>show flow monitor flow-monitor-1 statistics</b>	Displays statistics for wired AVC flow monitor.
<b>Step 11</b>	<b>clear flow monitor</b> <i>flow-monitor-name</i> <b>statistics</b> <b>Example:</b> Device# <b>clear flow monitor flow-monitor-1 statistics</b>	Clears the statistics of the specified flow monitor. Use the <b>show flow monitor flow-monitor-1 statistics</b> command after using the <b>clear flow monitor flow-monitor-1 statistics</b> to verify that all the statistics have been reset.
<b>Step 12</b>	<b>show flow monitor</b> <i>flow-monitor-name</i> <b>cache format table</b> <b>Example:</b> Device# <b>show flow monitor flow-monitor-1 cache format table</b>	Displays flow cache contents in a tabular format.
<b>Step 13</b>	<b>show flow monitor</b> <i>flow-monitor-name</i> <b>cache format record</b> <b>Example:</b> Device# <b>show flow monitor flow-monitor-1 cache format record</b>	Displays flow cache contents in similar format as the flow record.
<b>Step 14</b>	<b>show flow monitor</b> <i>flow-monitor-name</i> <b>cache format csv</b> <b>Example:</b> Device# <b>show flow monitor flow-monitor-1 cache format csv</b>	Displays flow cache contents in CSV format.

### Associating Flow Monitor to an interface

You can attach two different wired AVC monitors with different predefined records to an interface at the same time.

#### Procedure

	Command or Action	Purpose
<b>Step 1</b>	<b>configure terminal</b> <b>Example:</b> Device# <b>configure terminal</b>	Enters global configuration mode.

	Command or Action	Purpose
<b>Step 2</b>	<b>interface</b> <i>interface-id</i> <b>Example:</b> Device(config)# <b>interface</b> GigabitEthernet 1/0/1	Enters the interface configuration mode.
<b>Step 3</b>	<b>ip flow monitor</b> <i>monitor-name</i> { <b>input</b>   <b>output</b> } <b>Example:</b> Device(config-if) # <b>ip flow monitor</b> flow-monitor-1 input	Associates a flow monitor to the interface for input and/or output packets.
<b>Step 4</b>	<b>end</b> <b>Example:</b> Device(config)# <b>end</b>	Returns to privileged EXEC mode. Alternatively, you can also press <b>Ctrl-Z</b> to exit global configuration mode.

## NBAR2 Custom Applications

NBAR2 supports the use of custom protocols to identify custom applications. Custom protocols support protocols and applications that NBAR2 does not currently support.

In every deployment, there are local and specific applications which are not covered by the NBAR2 protocol pack provided by Cisco. Local applications are mainly categorized as:

- Specific applications to an organization
- Applications specific to a geography

NBAR2 provides a way to manually customize such local applications. You can manually customize applications using the command **ip nbar custom** *myappname* in global configuration mode. Custom applications take precedence over built-in protocols. For each custom protocol, user can define a selector ID that can be used for reporting purposes.

There are various types of application customization:

### Generic protocol customization

- HTTP
- SSL
- DNS

**Composite** : Customization based on multiple underlying protocols – **server-name**

### Layer3/Layer4 customization

- IPv4 address
- DSCP values
- TCP/UDP ports

- Flow source or destination direction

**Byte Offset :** Customization based on specific byte values in the payload

## HTTP Customization

HTTP customization could be based on a combination of HTTP fields from:

- **cookie** - HTTP Cookie
- **host** - Host name of Origin Server containing resource
- **method** - HTTP method
- **referrer** - Address the resource request was obtained from
- **url** - Uniform Resource Locator path
- **user-agent** - Software used by agent sending the request
- **version** - HTTP version
- **via** - HTTP via field

### HTTP Customization

Custom application called MYHTTP using the HTTP host “\*mydomain.com” with Selector ID 10.

```
Device# configure terminal
Device(config)# ip nbar custom MYHTTP http host *mydomain.com id 10
```

## SSL Customization

Customization can be done for SSL encrypted traffic using information extracted from the SSL Server Name Indication (SNI) or Common Name (CN).

### SSL Customization

Custom application called MYSSL using SSL unique-name “mydomain.com” with selector ID 11.

```
Device# configure terminal
Device(config)# ip nbar custom MYSSL ssl unique-name *mydomain.com id 11
```

## DNS Customization

NBAR2 examines DNS request and response traffic, and can correlate the DNS response to an application. The IP address returned from the DNS response is cached and used for later packet flows associated with that specific application.

The command **ip nbar custom application-name dns domain-name id application-id** is used for DNS customization. To extend an existing application, use the command **ip nbar custom application-name dns domain-name domain-name extends existing-application**.

For more information on DNS based customization, see [http://www.cisco.com/c/en/us/td/docs/ios-xml/ios/qos\\_nbar/configuration/xs-3s/asr1000/qos-nbar-xe-3s-asr-1000-book/nbar-custapp-dns-xe.html](http://www.cisco.com/c/en/us/td/docs/ios-xml/ios/qos_nbar/configuration/xs-3s/asr1000/qos-nbar-xe-3s-asr-1000-book/nbar-custapp-dns-xe.html).



### DNS Customization

Custom application called MYDNS using the DNS domain name “mydomain.com” with selector ID 12.

```
Device# configure terminal
Device(config)# ip nbar custom MYDNS dns domain-name *mydomain.com id 12
```

### Composite Customization

NBAR2 provides a way to customize applications based on domain names appearing in HTTP, SSL or DNS.

#### Composite Customization

Custom application called MYDOMAIN using HTTP, SSL or DNS domain name “mydomain.com” with selector ID 13.

```
Device# configure terminal
Device(config)# ip nbar custom MYDOMAIN composite server-name *mydomain.com id 13
```

### L3/L4 Customization

Layer3/Layer4 customization is based on the packet tuple and is always matched on the first packet of a flow.

#### L3/L4 Customization

Custom application called LAYER4CUSTOM matching IP addresses 10.56.1.10 and 10.56.1.11, TCP and DSCP ef with selector ID 14.

```
Device# configure terminal
Device(config)# ip nbar custom LAYER4CUSTOM transport tcp id 14
Device(config-custom)# ip address 10.56.1.10 10.56.1.11
Device(config-custom)# dscp ef
```

### Examples: Monitoring Custom Applications

#### Show Commands for Monitoring Custom Applications

##### show ip nbar protocol-id | inc Custom

```
Device# show ip nbar protocol-id | inc Custom
LAYER4CUSTOM          14          Custom
MYDNS                  12          Custom
MYDOMAIN              13          Custom
MYHTTP                10          Custom
MYSSL                  11          Custom
```

##### show ip nbar protocol-discovery protocol CUSTOM\_APP

```
Device# show ip nbar protocol-id MYSSL
Protocol Name          id          type
-----
MYSSL                  11          Custom
```

## NBAR2 Dynamic Hitless Protocol Pack Upgrade

Protocol packs are software packages that update the NBAR2 protocol support on a device without replacing the Cisco software on the device. A protocol pack contains information on applications officially supported by NBAR2 which are compiled and packed together. For each application, the protocol-pack includes information on application signatures and application attributes. Each software release has a built-in protocol-pack bundled with it.

Protocol packs provide the following features:

- They are easy and fast to load.
- They are easy to upgrade to a higher version protocol pack or revert to a lower version protocol pack.
- They do not require the switch to be reloaded.



### Warning

When using switch stacking, ensure that each switch has the same Protocol Pack file loaded. If you execute the **ip nbar protocol-pack flash protocol-pack-file** command on the primary switch in the stack, any switch in the stack that does not have the file loaded will be reloaded due to a configuration mismatch.

NBAR2 protocol packs are available for download on Cisco Software Center from this URL:  
<https://software.cisco.com/download/home> .

### Prerequisites for the NBAR2 Protocol Pack

Before loading a new protocol pack, you must copy the protocol pack to the flash on all the switch members.

To load a protocol pack, see [Loading the NBAR2 Protocol Pack, on page 288](#) .

### Loading the NBAR2 Protocol Pack

#### Procedure

	Command or Action	Purpose
<b>Step 1</b>	<b>enable</b> <b>Example:</b> Device> enable	Enables privileged EXEC mode. <ul style="list-style-type: none"> <li>• Enter your password if prompted.</li> </ul>
<b>Step 2</b>	<b>configure terminal</b> <b>Example:</b> Device# configure terminal	Enters global configuration mode.
<b>Step 3</b>	<b>ip nbar protocol-pack protocol-pack [force]</b> <b>Example:</b> Device(config)# ip nbar protocol-pack flash:defProtoPack	Loads the protocol pack. <ul style="list-style-type: none"> <li>• Use the <b>force</b> keyword to specify and load a protocol pack of a lower version, which is different from the base protocol pack version. This also removes the</li> </ul>

	Command or Action	Purpose
	<b>Example:</b> <pre>Device(config)# default ip nbar protocol-pack</pre>	configuration that is not supported by the current protocol pack on the switch.  For reverting to the built-in protocol pack, use the following command:
<b>Step 4</b>	<b>exit</b>  <b>Example:</b> <pre>Device(config)# exit</pre>	Returns to privileged EXEC mode.
<b>Step 5</b>	<b>show ip nbar protocol-pack {protocol-pack   active} [detail]</b>  <b>Example:</b> <pre>Device# show ip nbar protocol-pack active</pre>	Displays the protocol pack information. <ul style="list-style-type: none"> <li>• Verify the loaded protocol pack version, publisher, and other details using this command.</li> <li>• Use the <i>protocol-pack</i> argument to display information about the specified protocol pack.</li> <li>• Use the <b>active</b> keyword to display active protocol pack information.</li> <li>• Use the <b>detail</b> keyword to display detailed protocol pack information.</li> </ul>

### Examples: Loading the NBAR2 Protocol Pack

The following example shows how to load a new protocol pack:

```
Device> enable
Device# configure terminal
Device(config)# ip nbar protocol-pack flash:newDefProtoPack
Device(config)# exit
```

The following example shows how to use the **force** keyword to load a protocol pack of a lower version:

```
Device> enable
Device# configure terminal
Device(config)# ip nbar protocol-pack flash:OldDefProtoPack force
Device(config)# exit
```

The following example shows how to revert to the built-in protocol pack:

```
Device> enable
Device# configure terminal
Device(config)# default ip nbar protocol-pack
Device(config)# exit
```

## Monitoring Application Visibility and Control

This section describes the new commands for application visibility.

The following commands can be used to monitor application visibility on the switch and access ports.

**Table 20: Monitoring Application Visibility Commands on the Switch**

Command	Purpose
<b>show ip nbar protocol-discovery</b> [ <b>interface</b> <i>interface-type interface-number</i> ] [ <b>stats</b> { <b>byte-count</b>   <b>bit-rate</b>   <b>packet-count</b>   <b>max-bit-rate</b> }] [ <b>protocol</b> <i>protocol-name</i>   <b>top-n</b> <i>number</i> ]	Displays the statistics gathered by the NBAR Protocol Discovery feature.  • (Optional) Enter keywords and arguments to fine-tune the statistics displayed. For more information on each of the keywords, refer to the <b>show ip nbar protocol-discovery</b> command in Cisco IOS Quality of Service Solutions Command Reference.
<b>show policy-map interface</b> <i>interface-type interface-number</i>	Displays information about policy map applied to the interface.
<b>show platform software fed switch</b> <i>switch id</i> <b>wdavc flows</b>	Displays statistics about all flows on the specified switch.

## Examples: Application Visibility and Control Configuration

This example shows how to create class maps with apply match protocol filters for application name:

```
Device# configure terminal
Device(config)# class-map match-any NBAR-VOICE
Device(config-cmap)# match protocol ms-lync-audio
Device(config-cmap)#end
```

This example shows how to create policy maps and define existing class maps for egress QoS:

```
Device # configure terminal
Device(config)# policy-map test-avc-up
Device(config-pmap)# class cat-browsing
Device(config-pmap-c)# police 150000
Device(config-pmap-c)# set dscp 12
Device(config-pmap-c)#end
```

This example shows how to create policy maps and define existing class maps for ingress QoS:

```
Device# configure terminal
Device(config)# policy-map test-avc-down
Device(config-pmap)# class cat-browsing
Device(config-pmap-c)# police 200000
Device(config-pmap-c)# set dscp 10
Device(config-pmap-c)#end
```

This example shows how to apply policy maps to a switch port:

```
Device# configure terminal
Device(config)# interface GigabitEthernet 1/0/1
Device(config-if)# switchport mode access
Device(config-if)# switchport access vlan 20
Device(config-if)# service-policy input POLICING_IN
Device(config-if)#end
```

This example shows how to create class maps based on NBAR attributes.

```

Device# configure terminal
Device(config)# class-map match-all rel-relevant
Device(config-cmap)# match protocol attribute business-relevance business-relevant

Device(config)# class-map match-all rel-irrelevant
Device(config-cmap)# match protocol attribute business-relevance business-irrelevant

Device(config)# class-map match-all rel-default
Device(config-cmap)# match protocol attribute business-relevance default

Device(config)# class-map match-all class--ops-admin-and-rel
Device(config-cmap)# match protocol attribute traffic-class ops-admin-mgmt
Device(config-cmap)# match protocol attribute business-relevance business-relevant

```

This example shows how to create policy maps based on class maps based on NBAR attributes.

```

Device# configure terminal
Device(config)# policy-map attrib--rel-types
Device(config-pmap)# class rel-relevant
Device(config-pmap-c)# set dscp ef
Device(config-pmap-c)# class rel-irrelevant
Device(config-pmap-c)# set dscp af11
Device(config-pmap-c)# class rel-default
Device(config-pmap-c)# set dscp default

Device(config)# policy-map attrib--ops-admin-and-rel
Device(config-pmap)# class class--ops-admin-and-rel
Device(config-pmap-c)# set dscp cs5

```

This example shows how to attach a policy map based on NBAR attributes to a wired port:

```

Device# configure terminal
Device(config)# interface GigabitEthernet1/0/2
Device(config-if)# service-policy input attrib--rel-types

```

### Show Commands for Viewing the Configuration

#### show ip nbar protocol-discovery

Displays a report of the Protocol Discovery statistics per interface.

The following is a sample output for the statistics per interface:

```

Device# show ip nbar protocol-discovery int GigabitEthernet1/0/1

GigabitEthernet1/0/1
Last clearing of "show ip nbar protocol-discovery" counters 00:03:16

Output
-----
-----
Protocol                               Packet Count
Packet Count                            Byte Count
Byte Count                               30sec Bit Rate (bps)
30sec Bit Rate (bps)                    30sec Max Bit Rate (bps)

```

```

30sec Max Bit Rate (bps)
-----
ms-lync                    60580
55911                      31174777
28774864                   3613000
93000                      3613000
3437000                    60580
Total                      31174777
55911                      3613000
28774864                   3613000
93000                      3613000
3437000

```

**show policy-map interface**

Displays the QoS statistics and the configured policy maps on all interfaces.

The following is a sample output for the policy-maps configured on all the interfaces:

```

Device# show policy-map int

GigabitEthernet1/0/1
  Service-policy input: MARKING-IN

    Class-map: NBAR-VOICE (match-any)
      718 packets
      Match: protocol ms-lync-audio
        0 packets, 0 bytes
        30 second rate 0 bps
      QoS Set
        dscp ef

    Class-map: NBAR-MM_CONFERENCING (match-any)
      6451 packets
      Match: protocol ms-lync
        0 packets, 0 bytes
        30 second rate 0 bps
      Match: protocol ms-lync-video
        0 packets, 0 bytes
        30 second rate 0 bps
      QoS Set
        dscp af41

    Class-map: class-default (match-any)
      34 packets
      Match: any

```

**Show Commands for Viewing Attributes-based QoS Configuration****show policy-map interface**

Displays the attribute-based QoS statistics and the configured policy maps on all interfaces.

The following is a sample output for the policy-maps configured on all the interfaces:

```
Device# show policy-map interface gigabitEthernet 1/0/2
GigabitEthernet1/0/2

Service-policy input: attrib--rel-types

Class-map: rel-relevant (match-all)
  20 packets
  Match: protocol attribute business-relevance business-relevant
  QoS Set
    dscp ef

Class-map: rel-irrelevant (match-all)
  0 packets
  Match: protocol attribute business-relevance business-irrelevant
  QoS Set
    dscp af11

Class-map: rel-default (match-all)
  14 packets
  Match: protocol attribute business-relevance default
  QoS Set
    dscp default

Class-map: class-default (match-any)
  0 packets
  Match: any
```

**show ip nbar protocol-attribute**

Displays all the protocol attributes used by NBAR.

The following shows sample output for some of the attributes:

```
Device# show ip nbar protocol-attribute cisco-jabber-im
  Protocol Name : cisco-jabber-im
    encrypted : encrypted-yes
    tunnel : tunnel-no
    category : voice-and-video
    sub-category : enterprise-media-conferencing
  application-group : cisco-jabber-group
    p2p-technology : p2p-tech-no
    traffic-class : transactional-data
  business-relevance : business-relevant
  application-set : collaboration-apps

Device# show ip nbar protocol-attribute google-services
  Protocol Name : google-services
    encrypted : encrypted-yes
```

```

        tunnel : tunnel-no
        category : other
        sub-category : other
    application-group : google-group
    p2p-technology : p2p-tech-yes
    traffic-class : transactional-data
    business-relevance : default
    application-set : general-browsing

```

```

Device# show ip nbar protocol-attribute dns
    Protocol Name : google-services
        encrypted : encrypted-yes
        tunnel : tunnel-no
        category : other
        sub-category : other
    application-group : google-group
    p2p-technology : p2p-tech-yes
    traffic-class : transactional-data
    business-relevance : default
    application-set : general-browsing

```

```

Device# show ip nbar protocol-attribute unknown
    Protocol Name : unknown
        encrypted : encrypted-no
        tunnel : tunnel-no
        category : other
        sub-category : other
    application-group : other
    p2p-technology : p2p-tech-no
    traffic-class : bulk-data
    business-relevance : default
    application-set : general-misc

```

### Show Commands for Viewing Flow Monitor Configuration

#### show flow monitor wdavc

Displays information about the specified wired AVC flow monitor.

```
Device # show flow monitor wdavc
```

```

Flow Monitor wdavc:
  Description:      User defined
  Flow Record:     wdavc
  Flow Exporter:   wdavc-exp (inactive)
  Cache:
    Type:           normal (Platform cache)
    Status:         not allocated
    Size:           12000 entries
    Inactive Timeout: 15 secs
    Active Timeout: 1800 secs

```

#### show flow monitor wdavc statistics

Displays statistics for wired AVC flow monitor.



```
Device# show flow monitor wdavc statistics
Cache type: Normal (Platform cache)
Cache size: 12000
Current entries: 13

Flows added: 26
Flows aged: 13
- Active timeout ( 1800 secs) 1
- Inactive timeout ( 15 secs) 12
```

**clear flow monitor wdavc statistics**

Clears the statistics of the specified flow monitor. Use the **show flow monitor wdavc statistics** command after using the **clear flow monitor wdavc statistics** to verify that all the statistics have been reset. The following is a sample output of the **show flow monitor wdavc statistics** command after clearing flow monitor statistics.

```
Device# show flow monitor wdavc statistics
Cache type: Normal (Platform cache)
Cache size: 12000
Current entries: 0

Flows added: 0
Flows aged: 0
```

**Show Commands for Viewing Cache Contents**

**show flow monitor wdavc cache format table**

Displays flow cache contents in a tabular format.

```
Device# show flow monitor wdavc cache format table
Cache type: Normal (Platform cache)
Cache size: 12000
Current entries: 13

Flows added: 26
Flows aged: 13
- Active timeout ( 1800 secs) 1
- Inactive timeout ( 15 secs) 12
```

CONN	IPV4 INITIATOR ADDR	CONN	IPV4 RESPONDER ADDR	CONN	RESPONDER PORT
FLOW	OBSPOINT ID	IP	VERSION	IP	PROT APP NAME
dirn	.....	.....	.....	.....	flow
64.103.125.147	4294967305	144.254.71.184	4	17	port dns
64.103.121.103	4294967305	10.1.1.2	4	17	layer7 dhcp
64.103.125.3	4294967305	64.103.125.97	4	17	layer7 dhcp

```

.....
10.0.2.6          157.55.40.149          443
    4294967305      4          6 layer7 ms-lync      Input
.....
64.103.126.28    66.163.36.139         443
    4294967305      4          6 layer7 cisco-jabber-im Input
    ....contd.....
64.103.125.2     64.103.125.29         68
    4294967305      4          17 layer7 dhcp         Input
.....
64.103.125.97   64.103.101.181        67
    4294967305      4          17 layer7 dhcp         Input
.....
192.168.100.6   10.10.20.1            5060
    4294967305      4          17 layer7 cisco-jabber-control Input
    ....contd.....
64.103.125.3    64.103.125.29         68
    4294967305      4          17 layer7 dhcp         Input
.....
10.80.101.18    10.80.101.6           5060
    4294967305      4          6 layer7 cisco-collab-control Input
.....
10.1.11.4       66.102.11.99          80
    4294967305      4          6 layer7 google-services Input
    ....contd.....
64.103.125.2    64.103.125.97         68
    4294967305      4          17 layer7 dhcp         Input
.....
64.103.125.29   64.103.101.181        67
    4294967305      4          17 layer7 dhcp         Input
.....

```

**show flow monitor wdacv cache format record**

Displays flow cache contents in similar format as the flow record.

```

Device# show flow monitor wdacv cache format record
Cache type: Normal (Platform cache)
Cache size: 12000
Current entries: 13

Flows added: 26
Flows aged: 13
- Active timeout ( 1800 secs) 1
- Inactive timeout ( 15 secs) 12

CONNECTION IPV4 INITIATOR ADDRESS: 64.103.125.147
CONNECTION IPV4 RESPONDER ADDRESS: 144.254.71.184
CONNECTION RESPONDER PORT: 53
FLOW OBSPOINT ID: 4294967305
IP VERSION: 4
IP PROTOCOL: 17
APPLICATION NAME: port dns

```

```
flow direction: Input
timestamp abs first: 08:55:46.917
timestamp abs last: 08:55:46.917
connection initiator: Initiator
connection count new: 2
connection server packets counter: 1
connection client packets counter: 1
connection server network bytes counter: 190
connection client network bytes counter: 106

CONNECTION IPV4 INITIATOR ADDRESS: 64.103.121.103
CONNECTION IPV4 RESPONDER ADDRESS: 10.1.1.2
CONNECTION RESPONDER PORT: 67
FLOW OBSPOINT ID: 4294967305
IP VERSION: 4
IP PROTOCOL: 17
APPLICATION NAME: layer7 dhcp
flow direction: Input
timestamp abs first: 08:55:47.917
timestamp abs last: 08:55:47.917
connection initiator: Initiator
connection count new: 1
connection server packets counter: 0
connection client packets counter: 1
connection server network bytes counter: 0
connection client network bytes counter: 350

CONNECTION IPV4 INITIATOR ADDRESS: 64.103.125.3
CONNECTION IPV4 RESPONDER ADDRESS: 64.103.125.97
CONNECTION RESPONDER PORT: 68
FLOW OBSPOINT ID: 4294967305
IP VERSION: 4
IP PROTOCOL: 17
APPLICATION NAME: layer7 dhcp
flow direction: Input
timestamp abs first: 08:55:47.917
timestamp abs last: 08:55:53.917
connection initiator: Initiator
connection count new: 1
connection server packets counter: 0
connection client packets counter: 4
connection server network bytes counter: 0
connection client network bytes counter: 1412

CONNECTION IPV4 INITIATOR ADDRESS: 10.0.2.6
CONNECTION IPV4 RESPONDER ADDRESS: 157.55.40.149
CONNECTION RESPONDER PORT: 443
FLOW OBSPOINT ID: 4294967305
IP VERSION: 4
IP PROTOCOL: 6
APPLICATION NAME: layer7 ms-lync
```

```

flow direction:                               Input
timestamp abs first:                          08:55:46.917
timestamp abs last:                           08:55:46.917
connection initiator:                          Initiator
connection count new:                          2
connection server packets counter:            10
connection client packets counter:            14
connection server network bytes counter:      6490
connection client network bytes counter:      1639

CONNECTION IPV4 INITIATOR ADDRESS:             64.103.126.28
CONNECTION IPV4 RESPONDER ADDRESS:            66.163.36.139
CONNECTION RESPONDER PORT:                    443
FLOW OBSPOINT ID:                             4294967305
IP VERSION:                                    4
IP PROTOCOL:                                   6
APPLICATION NAME:                              layer7 cisco-jabber-im
flow direction:                               Input
timestamp abs first:                          08:55:46.917
timestamp abs last:                           08:55:46.917
connection initiator:                          Initiator
connection count new:                          2
connection server packets counter:            12
connection client packets counter:            10
connection server network bytes counter:      5871
connection client network bytes counter:      2088

CONNECTION IPV4 INITIATOR ADDRESS:             64.103.125.2
CONNECTION IPV4 RESPONDER ADDRESS:            64.103.125.29
CONNECTION RESPONDER PORT:                    68
FLOW OBSPOINT ID:                             4294967305
IP VERSION:                                    4
IP PROTOCOL:                                   17
APPLICATION NAME:                              layer7 dhcp
flow direction:                               Input
timestamp abs first:                          08:55:47.917
timestamp abs last:                           08:55:47.917
connection initiator:                          Initiator
connection count new:                          1
connection server packets counter:            0
connection client packets counter:            2
connection server network bytes counter:      0
connection client network bytes counter:      712

CONNECTION IPV4 INITIATOR ADDRESS:             64.103.125.97
CONNECTION IPV4 RESPONDER ADDRESS:            64.103.101.181
CONNECTION RESPONDER PORT:                    67
FLOW OBSPOINT ID:                             4294967305
IP VERSION:                                    4
IP PROTOCOL:                                   17
APPLICATION NAME:                              layer7 dhcp

```

```
flow direction: Input
timestamp abs first: 08:55:47.917
timestamp abs last: 08:55:47.917
connection initiator: Initiator
connection count new: 1
connection server packets counter: 0
connection client packets counter: 1
connection server network bytes counter: 0
connection client network bytes counter: 350

CONNECTION IPV4 INITIATOR ADDRESS: 192.168.100.6
CONNECTION IPV4 RESPONDER ADDRESS: 10.10.20.1
CONNECTION RESPONDER PORT: 5060
FLOW OBSPOINT ID: 4294967305
IP VERSION: 4
IP PROTOCOL: 17
APPLICATION NAME: layer7 cisco-jabber-control
flow direction: Input
timestamp abs first: 08:55:46.917
timestamp abs last: 08:55:46.917
connection initiator: Initiator
connection count new: 1
connection server packets counter: 0
connection client packets counter: 2
connection server network bytes counter: 0
connection client network bytes counter: 2046

CONNECTION IPV4 INITIATOR ADDRESS: 64.103.125.3
CONNECTION IPV4 RESPONDER ADDRESS: 64.103.125.29
CONNECTION RESPONDER PORT: 68
FLOW OBSPOINT ID: 4294967305
IP VERSION: 4
IP PROTOCOL: 17
APPLICATION NAME: layer7 dhcp
flow direction: Input
timestamp abs first: 08:55:47.917
timestamp abs last: 08:55:47.917
connection initiator: Initiator
connection count new: 1
connection server packets counter: 0
connection client packets counter: 2
connection server network bytes counter: 0
connection client network bytes counter: 712

CONNECTION IPV4 INITIATOR ADDRESS: 10.80.101.18
CONNECTION IPV4 RESPONDER ADDRESS: 10.80.101.6
CONNECTION RESPONDER PORT: 5060
FLOW OBSPOINT ID: 4294967305
IP VERSION: 4
IP PROTOCOL: 6
APPLICATION NAME: layer7 cisco-collab-control
```

```

flow direction:                               Input
timestamp abs first:                         08:55:46.917
timestamp abs last:                          08:55:47.917
connection initiator:                         Initiator
connection count new:                         2
connection server packets counter:           23
connection client packets counter:           27
connection server network bytes counter:     12752
connection client network bytes counter:     8773

CONNECTION IPV4 INITIATOR ADDRESS:           10.1.11.4
CONNECTION IPV4 RESPONDER ADDRESS:           66.102.11.99
CONNECTION RESPONDER PORT:                   80
FLOW OBSPOINT ID:                            4294967305
IP VERSION:                                  4
IP PROTOCOL:                                  6
APPLICATION NAME:                             layer7 google-services
flow direction:                               Input
timestamp abs first:                         08:55:46.917
timestamp abs last:                          08:55:46.917
connection initiator:                         Initiator
connection count new:                         2
connection server packets counter:           3
connection client packets counter:           5
connection server network bytes counter:     1733
connection client network bytes counter:     663

CONNECTION IPV4 INITIATOR ADDRESS:           64.103.125.2
CONNECTION IPV4 RESPONDER ADDRESS:           64.103.125.97
CONNECTION RESPONDER PORT:                   68
FLOW OBSPOINT ID:                            4294967305
IP VERSION:                                  4
IP PROTOCOL:                                  17
APPLICATION NAME:                             layer7 dhcp
flow direction:                               Input
timestamp abs first:                         08:55:47.917
timestamp abs last:                          08:55:53.917
connection initiator:                         Initiator
connection count new:                         1
connection server packets counter:           0
connection client packets counter:           4
connection server network bytes counter:     0
connection client network bytes counter:     1412

CONNECTION IPV4 INITIATOR ADDRESS:           64.103.125.29
CONNECTION IPV4 RESPONDER ADDRESS:           64.103.101.181
CONNECTION RESPONDER PORT:                   67
FLOW OBSPOINT ID:                            4294967305
IP VERSION:                                  4
IP PROTOCOL:                                  17
APPLICATION NAME:                             layer7 dhcp

```

```

flow direction:                Input
timestamp abs first:           08:55:47.917
timestamp abs last:            08:55:47.917
connection initiator:          Initiator
connection count new:          1
connection server packets counter: 0
connection client packets counter: 1
connection server network bytes counter: 0
connection client network bytes counter: 350

```

### show flow monitor wdacv cache format csv

Displays flow cache contents in CSV format.

```

Device# show flow monitor wdacv cache format csv
Cache type:                Normal (Platform cache)
Cache size:                 12000
Current entries:            13

Flows added:                26
Flows aged:                 13
- Active timeout           ( 1800 secs) 1
- Inactive timeout         (   15 secs) 12

```

```

CONN IPV4 INITIATOR ADDR,CONN IPV4 RESPONDER ADDR,CONN RESPONDER PORT,FLOW
OBSPOINT ID,IP VERSION,IP
PROT,APP NAME,flow dirn,time abs first,time abs last,conn initiator,conn
count new,conn server packets
cnt,conn client packets cnt,conn server network bytes cnt,conn client
network bytes cnt
64.103.125.147,144.254.71.184,53,4294967305,4,17,port
dns,Input,08:55:46.917,08:55:46.917,Initiator,2,1,1,190,106
64.103.121.103,10.1.1.2,67,4294967305,4,17,layer7
dhcp,Input,08:55:47.917,08:55:47.917,Initiator,1,0,1,0,350
64.103.125.3,64.103.125.97,68,4294967305,4,17,layer7
dhcp,Input,08:55:47.917,08:55:53.917,Initiator,1,0,4,0,1412
10.0.2.6,157.55.40.149,443,4294967305,4,6,layer7 ms-
lync,Input,08:55:46.917,08:55:46.917,Initiator,2,10,14,6490,1639
64.103.126.28,66.163.36.139,443,4294967305,4,6,layer7 cisco-jabber-
im,Input,08:55:46.917,08:55:46.917,Initiator,2,12,10,5871,2088
64.103.125.2,64.103.125.29,68,4294967305,4,17,layer7
dhcp,Input,08:55:47.917,08:55:47.917,Initiator,1,0,2,0,712
64.103.125.97,64.103.101.181,67,4294967305,4,17,layer7
dhcp,Input,08:55:47.917,08:55:47.917,Initiator,1,0,1,0,350
192.168.100.6,10.10.20.1,5060,4294967305,4,17,layer7 cisco-jabber-
control,Input,08:55:46.917,08:55:46.917,Initiator,1,0,2,0,2046
64.103.125.3,64.103.125.29,68,4294967305,4,17,layer7
dhcp,Input,08:55:47.917,08:55:47.917,Initiator,1,0,2,0,712
10.80.101.18,10.80.101.6,5060,4294967305,4,6,layer7 cisco-collab-
control,Input,08:55:46.917,08:55:47.917,Initiator,2,23,27,12752,8773
10.1.11.4,66.102.11.99,80,4294967305,4,6,layer7 google-
services,Input,08:55:46.917,08:55:46.917,Initiator,2,3,5,1733,663
64.103.125.2,64.103.125.97,68,4294967305,4,17,layer7

```

```

dhcp, Input, 08:55:47.917, 08:55:53.917, Initiator, 1, 0, 4, 0, 1412
64.103.125.29, 64.103.101.181, 67, 4294967305, 4, 17, layer7
dhcp, Input, 08:55:47.917, 08:55:47.917, Initiator, 1, 0, 1, 0, 350

```

## Basic Troubleshooting - Questions and Answers

Following are the basic questions and answers for troubleshooting wired Application Visibility and Control:

1. **Question:** My IPv6 traffic is not being classified.  
**Answer:** Currently only IPv4 traffic is supported.
2. **Question:** My multicast traffic is not being classified  
**Answer:** Currently only unicast traffic is supported
3. **Question:** I send ping but I don't see them being classified  
**Answer:** Only TCP/UDP protocols are supported
4. **Question:** Why can't I attach NBAR to an SVI?  
**Answer:** NBAR is only supported on physical interfaces.
5. **Question:** I see that most of my traffic is CAPWAP traffic, why?  
**Answer:** Make sure that you have enabled NBAR on an access port that is not connected to a wireless access port. All traffic coming from AP's will be classified as capwap. Actual classification in this case happens either on the AP or WLC.
6. **Question:** In protocol-discovery, I see traffic only on one side. Along with that, there are a lot of unknown traffic.  
**Answer:** This usually indicates that NBAR sees asymmetric traffic: one side of the traffic is classified in one switch member and the other on a different member. The recommendation is to attach NBAR only on access ports where we see both sides of the traffic. If you have multiple uplinks, you can't attach NBAR on them due to this issue. Similar issue happens if you configure NBAR on an interface that is part of a port channel.
7. **Question:** With protocol-discovery, I see an aggregate view of all application. How can I see traffic distribution over time?  
**Answer:** WebUI will give you view of traffic over time for the last 48 hours.
8. **Question:** I can't configure queue-based egress policy with **match protocol** *protocol-name* command.  
**Answer:** Only **shape** and **set DSCP** are supported in a policy with NBAR2 based classifiers. Common practice is to set DSCP on ingress and perform shaping on egress based on DSCP.
9. **Question:** I don't have NBAR2 attached to any interface but I still see that NBAR2 is activated.  
**Answer:** If you have any class-map with **match protocol** *protocol-name*, NBAR will be globally activated on the stack but no traffic will be subjected to NBAR classification. This is an expected behavior and it does not consume any resources.
10. **Question:** I see some traffic under the default QOS queue. Why?  
**Answer:** For each new flow, it takes a few packets to classify it and install the result in the hardware. During this time, the classification would be 'un-known' and traffic will fall under the default queue.



## Additional References for Application Visibility and Control

### Related Documents

Related Topic	Document Title
For complete syntax and usage information for the commands used in this chapter.	<i>Command Reference (Catalyst 9300 Series Switches)</i>

## Feature History for Application Visibility and Control in a Wired Network

This table provides release and related information for features explained in this module.

These features are available on all releases subsequent to the one they were introduced in, unless noted otherwise.

Release	Feature	Feature Information
Cisco IOS XE Everest 16.5.1a	Application Visibility and Control in a Wired Network	AVC is a critical part of Cisco's efforts to evolve its Branch and Campus solutions from being strictly packet and connection based to being application-aware and application-intelligent.
Cisco IOS XE Fuji 16.8.1a	Wired Application Visibility and Control (Wired AVC) Attribute-based QoS (EasyQoS)	Support for defining QoS classes and policies based on Network-Based Application Recognition (NBAR) attributes instead of specific protocols, was made available, with a few limitations. Only business-relevance and traffic-class are the supported NBAR attributes.
Cisco IOS XE Gibraltar 16.12.1	DNS flow record	Support for DNS flow record was introduced. DNS flow record uses the DNS Domain-Name as the collect field for defining the flow record.
Cisco IOS XE Amsterdam 17.3.1	Interoperability of Application Visibility and Control and Encrypted Traffic Analytics	Support for interoperability of Application Visibility and Control and Encrypted Traffic Analytics on the same port was introduced.

Use Cisco Feature Navigator to find information about platform and software image support. To access Cisco Feature Navigator, go to <http://www.cisco.com/go/cfn>.





## CHAPTER

# 7

## Configuring SDM Templates

---

- [Information About SDM Templates, on page 305](#)
- [How to Configure SDM Templates, on page 305](#)
- [Monitoring and Maintaining SDM Templates, on page 306](#)
- [Configuration Examples for SDM Templates, on page 307](#)
- [Additional References for SDM Templates, on page 309](#)
- [Feature History for SDM Templates, on page 309](#)

### Information About SDM Templates

You can use SDM templates to configure system resources to optimize support for specific features, depending on how your device is used in the network. You can select a template to provide maximum system usage for some functions.

Cisco Catalyst 9300 Series Switches supports the following templates:

- Access
- NAT

It is recommended that you reload the system as soon as you make a change to the SDM template. After you change the template and the system reboots, you can use the **show sdm prefer** privileged EXEC command to verify the new template configuration. If you enter the **show sdm prefer** command before you enter the **reload** privileged EXEC command, the **show sdm prefer** command shows the template currently in use and the template that will become active after a reload.

### How to Configure SDM Templates

#### Setting the SDM Template

Follow these steps to use the SDM template to maximize feature usage:

**Procedure**

	<b>Command or Action</b>	<b>Purpose</b>
<b>Step 1</b>	<b>enable</b> <b>Example:</b> Device> <b>enable</b>	Enables privileged EXEC mode. Enter your password if prompted.
<b>Step 2</b>	<b>configure terminal</b> <b>Example:</b> Device# <b>configure terminal</b>	Enters global configuration mode.
<b>Step 3</b>	<b>sdm prefer access   nat</b> <b>Example:</b> Device(config)# <b>sdm prefer access</b>	Sets the switch to the access template.
<b>Step 4</b>	<b>end</b> <b>Example:</b> Device(config)# <b>end</b>	Returns to privileged EXEC mode.
<b>Step 5</b>	<b>reload</b> <b>Example:</b> Device# <b>reload</b>	Reloads the operating system. After the system reboots, you can use the <b>show sdm prefer</b> privileged EXEC command to verify the new template configuration. If you enter the <b>show sdm prefer</b> command before you enter the reload privileged EXEC command, the <b>show sdm prefer</b> command shows the template currently in use and the template that will become active after a reload.

## Monitoring and Maintaining SDM Templates

### Verifying SDM Templates

Use the following commands to monitor and maintain SDM templates.

<b>Command</b>	<b>Purpose</b>
show sdm prefer	Displays the SDM template in use.



**Note** The SDM templates contain only those commands that are defined as part of the templates. If a template enables another related command that is not defined in the template, then this other command will be visible when the **show running config** command is entered. For example, if the SDM template enables the **switchport voice vlan** command, then the **spanning-tree portfast edge** command may also be enabled (although it is not defined on the SDM template).

If the SDM template is removed, then other such related commands are also removed and have to be reconfigured explicitly.

## Configuration Examples for SDM Templates

### Examples: Displaying SDM Templates

The following example output shows the Access template information on Cisco Catalyst 9300 Series Switches:

```
Device# show sdm prefer access
```

```
This is the Access template.
Number of VLANs:                               4094
Unicast MAC addresses:                         32768
Overflow Unicast MAC addresses:                 1024
L2 Multicast entries:                          8192
Overflow L2 Multicast entries:                  512
L3 Multicast entries:                          8192
Overflow L3 Multicast entries:                  512
Directly connected routes:                     24576
Indirect routes:                               8192
Security Access Control Entries:                5120
QoS Access Control Entries:                    5120
Policy Based Routing ACEs:                     1024
Netflow Input ACEs:                            256
Netflow Output ACEs:                           768
Ingress Netflow ACEs:                          256
Egress Netflow ACEs:                           768
Flow SPAN ACEs:                                1024
Tunnels:                                        512
LISP Instance Mapping Entries:                  512
Control Plane Entries:                         512
Input Netflow flows:                           32768
Output Netflow flows:                           32768
SGT/DGT (or) MPLS VPN entries:                 8192
SGT/DGT (or) MPLS VPN Overflow entries:        512
Wired clients:                                 2048
MACSec SPD Entries:                            256
MPLS L3 VPN VRF:                               255
MPLS Labels:                                   2048
MPLS L3 VPN Routes VRF Mode:                   7168
MPLS L3 VPN Routes Prefix Mode:                3072
MVPN MDT Tunnels:                              256
L2 VPN EOMPLS Attachment Circuit:              256
MAX VPLS Bridge Domains :                      128
MAX VPLS Peers Per Bridge Domain:              32
MAX VPLS/VPWS Pseudowires :                   1024
```

These numbers are typical for L2 and IPv4 features.

Some features such as IPv6, use up double the entry size;  
so only half as many entries can be created.  
\* values can be modified by sdm cli.

The following example output shows the NAT template information on Cisco Catalyst 9300 Series Switches:

```
Device# show sdm prefer nat
```

```
This is the NAT template.
Number of VLANs:                4094
Unicast MAC addresses:          32768
Overflow Unicast MAC addresses: 1024
L2 Multicast entries:           8192
Overflow L2 Multicast entries:   512
L3 Multicast entries:           8192
Overflow L3 Multicast entries:   512
Directly connected routes:      24576
Indirect routes:                 8192
Security Access Control Entries: 5120
QoS Access Control Entries:      1024
Policy Based Routing ACEs:       5120
Netflow Input ACEs:              256
Netflow Output ACEs:            768
Flow SPAN ACEs:                 1024
Tunnels:                         512
LISP Instance Mapping Entries:   512
Control Plane Entries:           512
Input Netflow flows:            32768
Output Netflow flows:           32768
SGT/DGT (or) MPLS VPN entries:  8192
SGT/DGT (or) MPLS VPN Overflow entries: 512
Wired clients:                  2048
MACSec SPD Entries:             256
MPLS L3 VPN VRF:                255
MPLS Labels:                    2048
MPLS L3 VPN Routes VRF Mode:    7168
MPLS L3 VPN Routes Prefix Mode: 8192
MVPN MDT Tunnels:               256
L2 VPN EOMPLS Attachment Circuit: 256
MAX VPLS Bridge Domains :       128
MAX VPLS Peers Per Bridge Domain: 32
MAX VPLS/VPWS Pseudowires :    1024
```

These numbers are typical for L2 and IPv4 features.  
Some features such as IPv6, use up double the entry size;  
so only half as many entries can be created.  
\* values can be modified by sdm cli.

The following example output shows the Access template information on the C9300-24UB, C9300-24UXB, and C9300-48UB models of Cisco Catalyst 9300 Series Switches in Cisco IOS XE Amsterdam 17.3.1 and later releases:

```
Device# show sdm prefer access
```

```
Number of VLANs:                4094
Unicast MAC addresses:          49152
Overflow Unicast MAC addresses: 1024
L2 Multicast entries:           16384
Overflow L2 Multicast entries:   1024
L3 Multicast entries:           32768
Overflow L3 Multicast entries:   1024
Directly connected routes:      49152
Indirect routes:                 65536
Security Access Control Entries: 18432
QoS Access Control Entries:      6144
```

Policy Based Routing ACEs / NAT ACEs:	14336
Netflow Input ACEs:	1024
Netflow Output ACEs:	2048
Flow SPAN ACEs:	1024
Tunnels:	1024
LISP Instance Mapping Entries:	2048
Control Plane Entries:	512
Input Netflow flows:	65536
Output Netflow flows:	65536
SGT/DGT (or) MPLS VPN entries:	8192
SGT/DGT (or) MPLS VPN Overflow entries:	512
Wired clients:	2048
MACSec SPD Entries:	1024
VRF:	256
MPLS Labels:	12288
MPLS L3 VPN Routes VRF Mode:	32768
MPLS L3 VPN Routes Prefix Mode:	8192
MVPN MDT Tunnels:	1024
L2 VPN EOMPLS Attachment Circuit:	1024
MAX VPLS Bridge Domains :	128
MAX VPLS Peers Per Bridge Domain:	32
MAX VPLS/VPWS Pseudowires :	4096

These numbers are typical for L2 and IPv4 features.  
Some features such as IPv6, use up double the entry size;  
so only half as many entries can be created.

## Examples: Configuring SDM Templates

```
Device(config)# sdm prefer access
Device(config)# exit
Device# reload
Proceed with reload? [confirm]
```

## Additional References for SDM Templates

### Related Documents

Related Topic	Document Title
For complete syntax and usage information for the commands used in this chapter.	<i>Command Reference (Catalyst 9300 Series Switches)</i>

## Feature History for SDM Templates

This table provides release and related information for features explained in this module.

These features are available on all releases subsequent to the one they were introduced in, unless noted otherwise.

Release	Feature	Feature Information
Cisco IOS XE Everest 16.5.1a	SDM Template	Standard SDM templates can be used to configure system resources to optimize support for specific features.
Cisco IOS XE Gibraltar 16.12.3	Change in scalability metrics for C9300-24UB, C9300-24UXB, and C9300-48UB devices	The forwarding scale numbers for the following features on the C9300-24UB, C9300-24UXB, and C9300-48UB models of Cisco Catalyst 9300 Series Switches have changed: <ul style="list-style-type: none"> <li>• Layer 2 Unicast MAC Addresses: 49152</li> <li>• Layer 3 Multicast: 32768</li> <li>• QoS Access Control Entries: 6144</li> <li>• Policy Based Routing ACEs / NAT ACEs: 14336</li> </ul>
Cisco IOS XE Amsterdam 17.3.1	Change in scalability metrics for C9300-24UB, C9300-24UXB, and C9300-48UB devices	The forwarding scale numbers for the following features on the C9300-24UB, C9300-24UXB, and C9300-48UB models of Cisco Catalyst 9300 Series Switches have changed: <ul style="list-style-type: none"> <li>• Layer 2 Unicast MAC Addresses: 49152</li> <li>• Layer 3 Multicast: 32768</li> <li>• QoS Access Control Entries: 6144</li> <li>• Policy Based Routing ACEs / NAT ACEs: 14336</li> </ul>

Use Cisco Feature Navigator to find information about platform and software image support. To access Cisco Feature Navigator, go to <http://www.cisco.com/go/cfn>.





## CHAPTER 8

# Configuring System Message Logs

- [Information About Configuring System Message Logs, on page 311](#)
- [How to Configure System Message Logs, on page 314](#)
- [Monitoring and Maintaining System Message Logs, on page 322](#)
- [Configuration Examples for System Message Logs, on page 322](#)
- [Additional References for System Message Logs, on page 323](#)
- [Feature History for System Message Logs, on page 323](#)

## Information About Configuring System Message Logs

### System Message Logging

By default, a switch sends the output from system messages and **debug** privileged EXEC commands to a logging process. Member switches in a stack can trigger system messages. A member switch that generates a system message appends its hostname in the form of hostname-n, where n is a switch , and redirects the output to the logging process on the active switch . Though the active switch is a stack member, it does not append its hostname to system messages. The logging process controls the distribution of logging messages to various destinations, such as the logging buffer, terminal lines, or a UNIX syslog server, depending on your configuration. The process also sends messages to the console.

When the logging process is disabled, messages are sent only to the console. The messages are sent as they are generated, so message and debug output are interspersed with prompts or output from other commands. Messages appear on the active consoles after the process that generated them has finished.

You can set the severity level of the messages to control the type of messages displayed on the consoles and each of the destinations. You can time-stamp log messages or set the syslog source address to enhance real-time debugging and management. For information on possible messages, see the system message guide for this release.

You can access logged system messages by using the switch command-line interface (CLI) or by saving them to a properly configured syslog server. The switch software saves syslog messages in an internal buffer on a standalone switch, and in the case of a switch stack, on the active switch . If a standalone switch or the active switch fails, the log is lost unless you had saved it to flash memory.

You can remotely monitor system messages by viewing the logs on a syslog server or by accessing the switch through Telnet, through the console port, or through the Ethernet management port. In a switch stack, all member switch consoles provide the same console output.



**Note** The syslog format is compatible with 4.3 BSD UNIX.

## System Log Message Format

System log messages can contain up to 80 characters and a percent sign (%), which follows the optional sequence number or time-stamp information, if configured. Depending on the switch, messages appear in one of these formats:

- *seq no:timestamp: %facility-severity-MNEMONIC:description (hostname-n)*
- *seq no:timestamp: %facility-severity-MNEMONIC:description*

The part of the message preceding the percent sign depends on the setting of these global configuration commands:

- **service sequence-numbers**
- **service timestamps log datetime**
- **service timestamps log datetime [localtime] [msec] [show-timezone]**
- **service timestamps log uptime**

**Table 21: System Log Message Elements**

Element	Description
<i>seq no:</i>	Stamps log messages with a sequence number only if the <b>service sequence-numbers</b> global configuration command is configured.
<i>timestamp</i> formats: <i>mm/dd h h:mm:ss</i> or <i>hh:mm:ss</i> (short uptime) or <i>d h</i> (long uptime)	Date and time of the message or event. This information appears only if the <b>service timestamps log [datetime   log]</b> global configuration command is configured.
<i>facility</i>	The facility to which the message refers (for example, SNMP, SYS, and so forth).
<i>severity</i>	Single-digit code from 0 to 7 that is the severity of the message.
<i>MNEMONIC</i>	Text string that uniquely describes the message.
<i>description</i>	Text string containing detailed information about the event being reported.
<i>hostname-n</i>	Hostname of a stack member and its switch number in the stack. Though the active switch is a stack member, it does <i>not</i> append its hostname to system messages.

## Default System Message Logging Settings

Table 22: Default System Message Logging Settings

Feature	Default Setting
System message logging to the console	Enabled.
Console severity	Debugging.
Logging file configuration	No filename specified.
Logging buffer size	102400 bytes.
Logging history size	1 message.
Time stamps	Disabled.
Synchronous logging	Disabled.
Logging server	Disabled.
Syslog server IP address	None configured.
Server facility	Local7
Server severity	Informational.

## Syslog Message Limits

If you enabled syslog message traps to be sent to an SNMP network management station by using the **snmp-server enable trap** global configuration command, you can change the level of messages sent and stored in the switch history table. You also can change the number of messages that are stored in the history table.

Messages are stored in the history table because SNMP traps are not guaranteed to reach their destination. By default, one message of the level **warning** and numerically lower levels are stored in the history table even if syslog traps are not enabled.

When the history table is full (it contains the maximum number of message entries specified with the **logging history size** global configuration command), the oldest message entry is deleted from the table to allow the new message entry to be stored.

The history table lists the level keywords and severity level. For SNMP usage, the severity level values increase by 1. For example, *emergencies* equal 1, not 0, and *critical* equals 3, not 2.

# How to Configure System Message Logs

## Setting the Message Display Destination Device

If message logging is enabled, you can send messages to specific locations in addition to the console.

This task is optional.

### Procedure

	Command or Action	Purpose
<b>Step 1</b>	<b>configure terminal</b> <b>Example:</b> Device# <b>configure terminal</b>	Enters global configuration mode.
<b>Step 2</b>	<b>logging buffered</b> <i>[size]</i> <b>Example:</b> Device(config)# <b>logging buffered 8192</b>	Logs messages to an internal buffer on the switch. The range is 4096 to 2147483647 bytes. The default buffer size is 102400 bytes. If a standalone switch fails, the log file is lost unless you previously saved it to flash memory. See Step 4. <b>Note</b> Do not make the buffer size too large because the switch could run out of memory for other tasks. Use the <b>show memory</b> privileged EXEC command to view the free processor memory on the switch. However, this value is the maximum available, and the buffer size should <i>not</i> be set to this amount.
<b>Step 3</b>	<b>logging host</b> <b>Example:</b> Device(config)# <b>logging 125.1.1.100</b>	Logs messages to a UNIX syslog server host. <i>host</i> specifies the name or IP address of the host to be used as the syslog server. To build a list of syslog servers that receive logging messages, enter this command more than once.
<b>Step 4</b>	<b>logging file flash:</b> <i>filename</i> [ <i>max-file-size</i> [ <i>min-file-size</i> ]] [ <i>severity-level-number</i>   <i>type</i> ] <b>Example:</b> Device(config)# <b>logging file</b>	Stores log messages in a file in flash memory on a standalone switch. <ul style="list-style-type: none"> <li>• <i>filename</i>—Enters the log message filename.</li> </ul>

	Command or Action	Purpose
	<code>flash:log_msg.txt 40960 4096 3</code>	<ul style="list-style-type: none"> <li>• (Optional) <b>max-file-size</b>—Specifies the maximum logging file size. The range is 4096 to 2147483647. The default is 4096 bytes.</li> <li>• (Optional) <i>min-file-size</i>—Specifies the minimum logging file size. The range is 1024 to 2147483647. The default is 2048 bytes.</li> <li>• (Optional) <i>severity-level-number   type</i>—Specifies either the logging severity level or the logging type. The severity range is 0 to 7.</li> </ul>
<b>Step 5</b>	<b>end</b> <b>Example:</b> Device(config)# <b>end</b>	Returns to privileged EXEC mode.
<b>Step 6</b>	<b>terminal monitor</b> <b>Example:</b> Device# <b>terminal monitor</b>	Logs messages to a nonconsole terminal during the current session.  Terminal parameter-setting commands are set locally and do not remain in effect after the session has ended. You must perform this step for each session to see the debugging messages.

## Synchronizing Log Messages

You can synchronize unsolicited messages and **debug** privileged EXEC command output with solicited device output and prompts for a specific console port line or virtual terminal line. You can identify the types of messages to be output asynchronously based on the level of severity. You can also configure the maximum number of buffers for storing asynchronous messages for the terminal after which messages are dropped.

When synchronous logging of unsolicited messages and **debug** command output is enabled, unsolicited device output appears on the console or printed after solicited device output appears or is printed. Unsolicited messages and **debug** command output appears on the console after the prompt for user input is returned. Therefore, unsolicited messages and **debug** command output are not interspersed with solicited device output and prompts. After the unsolicited messages appear, the console again displays the user prompt.

This task is optional.

### Procedure

	Command or Action	Purpose
<b>Step 1</b>	<b>configure terminal</b> <b>Example:</b>	Enters global configuration mode.

	Command or Action	Purpose
	Device# <code>configure terminal</code>	
<b>Step 2</b>	<p><b>line</b> [<code>console</code>   <code>vty</code>] <i>line-number</i> [<i>ending-line-number</i>]</p> <p><b>Example:</b></p> <pre>Device(config)# line console</pre>	<p>Specifies the line to be configured for synchronous logging of messages.</p> <ul style="list-style-type: none"> <li>• <b>console</b>—Specifies configurations that occur through the switch console port or the Ethernet management port.</li> <li>• <b>line vty line-number</b>—Specifies which vty lines are to have synchronous logging enabled. You use a vty connection for configurations that occur through a Telnet session. The range of line numbers is from 0 to 15.</li> </ul> <p>You can change the setting of all 16 vty lines at once by entering:</p> <pre>line vty 0 15</pre> <p>You can also change the setting of the single vty line being used for your current connection. For example, to change the setting for vty line 2, enter:</p> <pre>line vty 2</pre> <p>When you enter this command, the mode changes to line configuration.</p>
<b>Step 3</b>	<p><b>logging synchronous</b> [<code>level</code> [<i>severity-level</i>   <code>all</code>]   <code>limit</code> <i>number-of-buffers</i>]</p> <p><b>Example:</b></p> <pre>Device(config)# logging synchronous level 3 limit 1000</pre>	<p>Enables synchronous logging of messages.</p> <ul style="list-style-type: none"> <li>• (Optional) <b>level severity-level</b>—Specifies the message severity level. Messages with a severity level equal to or higher than this value are printed asynchronously. Low numbers mean greater severity and high numbers mean lesser severity. The default is 2.</li> <li>• (Optional) <b>level all</b>—Specifies that all messages are printed asynchronously regardless of the severity level.</li> <li>• (Optional) <b>limit number-of-buffers</b>—Specifies the number of buffers to be queued for the terminal after which new messages are dropped. The range is 0 to 2147483647. The default is 20.</li> </ul>

	Command or Action	Purpose
<b>Step 4</b>	<b>end</b> <b>Example:</b> Device (config) # <b>end</b>	Returns to privileged EXEC mode.

## Disabling Message Logging

Message logging is enabled by default. It must be enabled to send messages to any destination other than the console. When enabled, log messages are sent to a logging process, which logs messages to designated locations asynchronously to the processes that generated the messages.

Disabling the logging process can slow down the switch because a process must wait until the messages are written to the console before continuing. When the logging process is disabled, messages appear on the console as soon as they are produced, often appearing in the middle of command output.

The **logging synchronous** global configuration command also affects the display of messages to the console. When this command is enabled, messages appear only after you press **Return**.

To reenable message logging after it has been disabled, use the **logging on** global configuration command.

This task is optional.

### Procedure

	Command or Action	Purpose
<b>Step 1</b>	<b>configure terminal</b> <b>Example:</b> Device# <b>configure terminal</b>	Enters global configuration mode.
<b>Step 2</b>	<b>no logging console</b> <b>Example:</b> Device (config) # <b>no logging console</b>	Disables message logging.
<b>Step 3</b>	<b>end</b> <b>Example:</b> Device (config) # <b>end</b>	Returns to privileged EXEC mode.

## Enabling and Disabling Time Stamps on Log Messages

By default, log messages are not time-stamped.

This task is optional.

### Procedure

	Command or Action	Purpose
<b>Step 1</b>	<b>configure terminal</b> <b>Example:</b> Device# <b>configure terminal</b>	Enters global configuration mode.
<b>Step 2</b>	Use one of these commands: <ul style="list-style-type: none"> <li>• <b>service timestamps log uptime</b></li> <li>• <b>service timestamps log datetime[msec   localtime   show-timezone]</b></li> </ul> <b>Example:</b> Device(config)# <b>service timestamps log uptime</b> Or Device(config)# <b>service timestamps log datetime</b>	Enables log time stamps. <ul style="list-style-type: none"> <li>• <b>log uptime</b>—Enables time stamps on log messages, showing the time since the system was rebooted.</li> <li>• <b>log datetime</b>—Enables time stamps on log messages. Depending on the options selected, the time stamp can include the date, time in milliseconds relative to the local time zone, and the time zone name.</li> </ul>
<b>Step 3</b>	<b>end</b> <b>Example:</b> Device(config)# <b>end</b>	Returns to privileged EXEC mode.

## Enabling and Disabling Sequence Numbers in Log Messages

If there is more than one log message with the same time stamp, you can display messages with sequence numbers to view these messages. By default, sequence numbers in log messages are not displayed.

This task is optional.

### Procedure

	Command or Action	Purpose
<b>Step 1</b>	<b>configure terminal</b> <b>Example:</b> Device# <b>configure terminal</b>	Enters global configuration mode.



	Command or Action	Purpose
<b>Step 2</b>	<b>service sequence-numbers</b> <b>Example:</b> Device(config)# <b>service sequence-numbers</b>	Enables sequence numbers.
<b>Step 3</b>	<b>end</b> <b>Example:</b> Device(config)# <b>end</b>	Returns to privileged EXEC mode.

## Defining the Message Severity Level

Limit messages displayed to the selected device by specifying the severity level of the message.

This task is optional.

### Procedure

	Command or Action	Purpose
<b>Step 1</b>	<b>configure terminal</b> <b>Example:</b> Device# <b>configure terminal</b>	Enters global configuration mode.
<b>Step 2</b>	<b>logging console level</b> <b>Example:</b> Device(config)# <b>logging console 3</b>	Limits messages logged to the console. By default, the console receives debugging messages and numerically lower levels.
<b>Step 3</b>	<b>logging monitor level</b> <b>Example:</b> Device(config)# <b>logging monitor 3</b>	Limits messages logged to the terminal lines. By default, the terminal receives debugging messages and numerically lower levels.
<b>Step 4</b>	<b>logging trap level</b> <b>Example:</b> Device(config)# <b>logging trap 3</b>	Limits messages logged to the syslog servers. By default, syslog servers receive informational messages and numerically lower levels.

	Command or Action	Purpose
<b>Step 5</b>	<b>end</b> <b>Example:</b> Device(config)# <b>end</b>	Returns to privileged EXEC mode.

## Limiting Syslog Messages Sent to the History Table and to SNMP

This task explains how to limit syslog messages that are sent to the history table and to SNMP.

This task is optional.

### Procedure

	Command or Action	Purpose
<b>Step 1</b>	<b>configure terminal</b> <b>Example:</b> Device# <b>configure terminal</b>	Enters global configuration mode.
<b>Step 2</b>	<b>logging history <i>level</i></b> <b>Example:</b> Device(config)# <b>logging history 3</b>	Changes the default level of syslog messages stored in the history file and sent to the SNMP server. By default, <b>warnings, errors, critical, alerts,</b> and <b>emergencies</b> messages are sent.
<b>Step 3</b>	<b>logging history size <i>number</i></b> <b>Example:</b> Device(config)# <b>logging history size 200</b>	Specifies the number of syslog messages that can be stored in the history table. The default is to store one message. The range is 0 to 500 messages.
<b>Step 4</b>	<b>end</b> <b>Example:</b> Device(config)# <b>end</b>	Returns to privileged EXEC mode.

## Logging Messages to a UNIX Syslog Daemon

This task is optional.



**Note** Some recent versions of UNIX syslog daemons no longer accept by default syslog packets from the network. If this is the case with your system, use the UNIX **man syslogd** command to decide what options must be added to or removed from the syslog command line to enable logging of remote syslog messages.

### Before you begin

- Log in as root.
- Before you can send system log messages to a UNIX syslog server, you must configure the syslog daemon on a UNIX server.

### Procedure

	Command or Action	Purpose
<b>Step 1</b>	Add a line to the file /etc/syslog.conf. <b>Example:</b> <pre>local7.debug /usr/adm/logs/cisco.log</pre>	<ul style="list-style-type: none"> <li>• <b>local7</b>—Specifies the logging facility.</li> <li>• <b>debug</b>—Specifies the syslog level. The file must already exist, and the syslog daemon must have permission to write to it.</li> </ul>
<b>Step 2</b>	Enter these commands at the UNIX shell prompt. <b>Example:</b> <pre>\$ touch /var/log/cisco.log \$ chmod 666 /var/log/cisco.log</pre>	Creates the log file. The syslog daemon sends messages at this level or at a more severe level to this file.
<b>Step 3</b>	Make sure the syslog daemon reads the new changes. <b>Example:</b> <pre>\$ kill -HUP `cat /etc/syslog.pid`</pre>	For more information, see the <b>man syslog.conf</b> and <b>man syslogd</b> commands on your UNIX system.

# Monitoring and Maintaining System Message Logs

## Monitoring Configuration Archive Logs

Command	Purpose
<code>show archive log config {all   number [end-number]   user username [session number] number [end-number]   statistics} [provisioning]</code>	Displays the entire configuration log or the log for specified parameters.

## Configuration Examples for System Message Logs

### Example: Stacking System Message

This example shows a partial switch system message for an active switch and a stack member (hostname *Switch-2*):

```
00:00:46: %LINK-3-UPDOWN: Interface Port-channell1, changed state to up
00:00:47: %LINK-3-UPDOWN: Interface GigabitEthernet1/0/1, changed state to up
00:00:47: %LINK-3-UPDOWN: Interface GigabitEthernet1/0/2, changed state to up
00:00:48: %LINEPROTO-5-UPDOWN: Line protocol on Interface Vlan1, changed state to down
00:00:48: %LINEPROTO-5-UPDOWN: Line protocol on Interface GigabitEthernet1/0/1, changed
state to down 2
*Mar  1 18:46:11: %SYS-5-CONFIG_I: Configured from console by vty2 (10.34.195.36)
18:47:02: %SYS-5-CONFIG_I: Configured from console by vty2 (10.34.195.36)
*Mar  1 18:48:50.483 UTC: %SYS-5-CONFIG_I: Configured from console by vty2 (10.34.195.36)

00:00:46: %LINK-3-UPDOWN: Interface Port-channell1, changed state to up (Switch-2)
00:00:47: %LINK-3-UPDOWN: Interface GigabitEthernet2/0/1, changed state to up (Switch-2)
00:00:47: %LINK-3-UPDOWN: Interface GigabitEthernet2/0/2, changed state to up (Switch-2)
00:00:48: %LINEPROTO-5-UPDOWN: Line protocol on Interface Vlan1, changed state to down
(Switch-2)
00:00:48: %LINEPROTO-5-UPDOWN: Line protocol on Interface GigabitEthernet2/0/1, changed
state to down 2 (Switch-2)
```

### Example: Switch System Message

This example shows a partial switch system message on a switch:

```
00:00:46: %LINK-3-UPDOWN: Interface Port-channell1, changed state to up
00:00:47: %LINK-3-UPDOWN: Interface GigabitEthernet0/1, changed state to up
00:00:47: %LINK-3-UPDOWN: Interface GigabitEthernet0/2, changed state to up
00:00:48: %LINEPROTO-5-UPDOWN: Line protocol on Interface Vlan1, changed state to down
00:00:48: %LINEPROTO-5-UPDOWN: Line protocol on Interface GigabitEthernet0/1, changed state
to down 2
*Mar  1 18:46:11: %SYS-5-CONFIG_I: Configured from console by vty2 (10.34.195.36)
18:47:02: %SYS-5-CONFIG_I: Configured from console by vty2 (10.34.195.36)
```

```
*Mar 1 18:48:50.483 UTC: %SYS-5-CONFIG_I: Configured from console by vty2 (10.34.195.36)
```

## Additional References for System Message Logs

### Related Documents

Related Topic	Document Title
For complete syntax and usage information for the commands used in this chapter.	<i>Command Reference (Catalyst 9300 Series Switches)</i>

## Feature History for System Message Logs

This table provides release and related information for features explained in this module.

These features are available on all releases subsequent to the one they were introduced in, unless noted otherwise.

Release	Feature	Feature Information
Cisco IOS XE Everest 16.5.1a	System Message Logs	A switch sends the output from system messages to a logging process. The logging process controls the distribution of logging messages to various destinations, such as the logging buffer, terminal lines, or a UNIX syslog server, depending on your configuration

Use Cisco Feature Navigator to find information about platform and software image support. To access Cisco Feature Navigator, go to <http://www.cisco.com/go/cfn>.





## CHAPTER 9

# Configuring Online Diagnostics

---

- [Information About Configuring Online Diagnostics, on page 325](#)
- [How to Configure Online Diagnostics, on page 330](#)
- [Monitoring and Maintaining Online Diagnostics, on page 335](#)
- [Configuration Examples for Online Diagnostics, on page 335](#)
- [Additional References for Online Diagnostics, on page 337](#)
- [Feature Information for Configuring Online Diagnostics, on page 337](#)

## Information About Configuring Online Diagnostics

With online diagnostics, you can test and verify the hardware functionality of a device while the device is connected to a live network. Online diagnostics contains packet-switching tests that check different hardware components and verify the data path and control signals.

Online diagnostics detects problems in these areas:

- Hardware components
- Interfaces (Ethernet ports and so forth)
- Solder joints

Online diagnostics are categorized as on-demand, scheduled, or health-monitoring diagnostics. On-demand diagnostics run from the CLI; scheduled diagnostics run at user-designated intervals or at specified times when the device is connected to a live network; and health-monitoring runs in the background with user-defined intervals. The health-monitoring test runs every 90, 100, or 150 seconds based on the test.

After you configure online diagnostics, you can manually start diagnostic tests or display the test results. You can also see which tests are configured for the device and the diagnostic tests that have already run.

## Generic Online Diagnostics (GOLD) Tests



### Note

- Before you enable online diagnostics tests, enable console logging to see all the warning messages.
- While tests are running, all the ports are shut down because a stress test is being performed with looping ports internally, and external traffic might affect the test results. Reboot the switch to bring it to normal operation. When you run the command to reload a switch, the system will ask you if the configuration should be saved. Do not save the configuration.
- If you are running tests on other modules, after a test is initiated and complete, you must reset the module.

The following sections provide information about GOLD tests.

### DiagGoldPktTest

This GOLD packet loopback test verifies the MAC-level loopback functionality. In this test, a GOLD packet is sent, for which Unified Access Data Plane (UADP) ASIC provides support in the hardware. The packet loops back at the MAC-level and is matched against the stored packet.

Attribute	Description
Disruptive or Nondisruptive	Nondisruptive.
Recommendation	Run this on-demand test as per requirement.
Default	Off.
Initial release	Cisco IOS XE Everest 16.6.1.
Corrective action	—
Hardware support	Supervisors.

### DiagThermalTest

This test verifies the temperature reading from a device sensor.

Attribute	Description
Disruptive or Nondisruptive	Nondisruptive
Recommendation	Do not disable. Run this as an on-demand test, and as a health-monitoring test if the administrator is down.
Default	On.
Initial release	Cisco IOS XE Everest 16.6.1.
Corrective action	—
Hardware support	Supervisors.

### DiagFanTest



This test verifies if all the fan modules that have been inserted are working properly on the board.

Attribute	Description
Disruptive or Nondisruptive	Nondisruptive
Recommendation	Run this as a health-monitoring test in case you experience any problem with the fan module.
Default	On.
Intitial release	Cisco IOS XE Everest 16.6.1.
Corrective action	–
Hardware support	Supervisors.

### DiagPhyLoopbackTest

This PHY loopback test verifies the PHY-level loopback functionality. In this test, a packet, which loops back at the PHY level and is matched against the stored packet, is sent. It cannot be run as a health-monitoring test.



**Note** In certain cases when this test is run on-demand, ports are moved to the error-disabled state. In such cases, use the **shut** and **no shut** command in interface configuration mode to reenale these ports.

Attribute	Description
Disruptive or Nondisruptive	Disruptive.
Recommendation	If the link to the external connector is down, run this on-demand test to check the health of the link.
Default	Off.
Intitial release	Cisco IOS XE Everest 16.6.1.
Corrective action	–
Hardware support	Supervisors.

### DiagScratchRegisterTest

This Scratch Register test monitors the health of ASICs by writing values into registers and reading back the values from these registers.

Attribute	Description
Disruptive or Nondisruptive	Nondisruptive.
Recommendation	Do not disable. Run this test if the task of writing values to the registers fails. This can be run as a health-monitoring test and also as an on-demand test.

Attribute	Description
Default	On.
Initial release	Cisco IOS XE Everest 16.6.1.
Corrective action	–
Hardware support	Supervisors.

### DiagPoETest

This test checks the PoE controller functionality. Do not perform this test during normal switch operation.

Attribute	Description
Disruptive or Nondisruptive	Nondisruptive.
Recommendation	Run this test if you experience PoE controller issues with a port. This can be run only as an on-demand test.
Default	Off.
Initial release	Cisco IOS XE Everest 16.6.1.
Corrective action	–
Hardware support	Linecards.

### DiagStackCableTest

This test verifies the stack-ring loopback functionality in the stacking environment. It cannot be run as a health-monitoring test.

Attribute	Description
Disruptive or Nondisruptive	Disruptive.
Recommendation	Run this test to verify the stack-ring loopback functionality in the stacking environment.
Default	Off.
Initial release	Cisco IOS XE Everest 16.6.1.
Corrective action	If the test fails, check the stack cables and connectors.
Hardware support	Supervisors.

### DiagMemoryTest

This exhaustive ASIC memory test is run during normal switch operation. The switch utilizes memory built-in self-test for this test. The memory test requires switch reboot after the test.

Attribute	Description
Disruptive or Nondisruptive	Very disruptive.
Recommendation	Run this on-demand test only if you experience memory-related problems in the system. Do not run this test if you do not want to reload the Supervisor engine that is under test.
Default	Off.
Initial release	Cisco IOS XE Everest 16.6.1.
Corrective action	–
Hardware support	Supervisors.

### TestUnusedPortLoopback

This test periodically verifies the data path between the supervisor module and network ports of a module during runtime, to determine if any incoming network interface ports are locked. In this test, a Layer 2 packet is flooded on to the VLAN associated with the test port and the inband port of the Supervisor engine. The packet loops back into the test port and returns to the Supervisor engine on the same VLAN. This test runs only on unused (admin down, that is, the ports are shut down) network ports irrespective of whether a cable is connected or not, and completes within a millisecond per port. This test substitutes the lack of a nondisruptive loopback test in current ASICs, and runs every 60 seconds.

Attribute	Description
Disruptive or Nondisruptive	Nondisruptive.
Recommendation	Do not disable. This test is automatically disabled during CPU usage spikes to maintain accuracy.
Default	On.
Initial release	Cisco IOS XE Fuji 16.9.1.
Corrective action	Displays a syslog message indicating that a port has failed. In modules other than Supervisor engines, if all port groups fail (for example, at least one port per port ASIC fails more than the failure threshold for all port ASICs), the default action is to reset the module and power down the module after two resets.
Hardware support	Supervisors.

### TestPortTxMonitoring

This test periodically monitors data-path traffic in the transmitted direction of each network port that is physically connected to a device with status as UP. This test is completed within a millisecond per port. This test also monitors the transmit counters at the ASIC level to verify that the ports are not stuck. The test displays syslog messages, and users can take corrective actions using the Cisco IOS Embedded Event Manager (EEM).

Configure the time interval and threshold by entering the **diagnostic monitor interval** and **diagnostic monitor threshold** commands, respectively. The test leverages the Cisco Discovery Protocol that transmits packets. The test runs every 75 seconds, and the failure threshold is set to 5 secs by default.

Attribute	Description
Disruptive or Nondisruptive	Nondisruptive.
Recommendation	Do not disable.
Default	On.
Initial release	Cisco IOS XE Everest 16.9.1.
Corrective action	Displays a syslog message indicating that a port has failed.
Hardware support	Supervisors.

## How to Configure Online Diagnostics

The following sections provide information about the various procedures that comprise the online diagnostics configuration.

### Starting Online Diagnostic Tests

After you configure diagnostic tests to run on a device, use the **diagnostic start** privileged EXEC command to begin diagnostic testing.

After starting the tests, you cannot stop the testing process midway.

Use the **diagnostic start switch** privileged EXEC command to manually start online diagnostic testing:

#### Procedure

	Command or Action	Purpose
<b>Step 1</b>	<p><b>diagnostic start switch</b> <i>number</i> <b>test</b> {<i>name</i>   <i>test-id</i>   <i>test-id-range</i>   <b>all</b>   <b>basic</b>   <b>complete</b>   <b>minimal</b>   <b>non-disruptive</b>   <b>per-port</b>}</p> <p><b>Example:</b></p> <pre>Device# diagnostic start switch 2 test basic</pre>	<p>Starts the diagnostic tests.</p> <p>You can specify the tests by using one of these options:</p> <ul style="list-style-type: none"> <li>• <i>name</i>: Enters the name of the test.</li> <li>• <i>test-id</i>: Enters the ID number of the test.</li> <li>• <i>test-id-range</i>: Enters the range of test IDs by using integers separated by a comma and a hyphen.</li> <li>• <b>all</b>: Starts all of the tests.</li> <li>• <b>basic</b>: Starts the basic test suite.</li> </ul>

	Command or Action	Purpose
		<ul style="list-style-type: none"> <li>• <b>complete</b>: Starts the complete test suite.</li> <li>• <b>minimal</b>: Starts the minimal bootup test suite.</li> <li>• <b>non-disruptive</b>: Starts the nondisruptive test suite.</li> <li>• <b>per-port</b>: Starts the per-port test suite.</li> </ul>

## Configuring Online Diagnostics

You must configure the failure threshold and the interval between tests before enabling diagnostic monitoring.

## Scheduling Online Diagnostics

You can schedule online diagnostics to run at a designated time of day, or on a daily, weekly, or monthly basis for a device. Use the **no** form of the **diagnostic schedule switch** command to remove the scheduling.

### Procedure

	Command or Action	Purpose
<b>Step 1</b>	<b>configure terminal</b> <b>Example:</b> Device # <b>configure terminal</b>	Enters global configuration mode.
<b>Step 2</b>	<b>diagnostic schedule switch</b> <i>number</i> <b>test</b> { <i>name</i>   <i>test-id</i>   <i>test-id-range</i>   <b>all</b>   <b>basic</b>   <b>complete</b>   <b>minimal</b>   <b>non-disruptive</b>   <b>per-port</b> } { <b>daily</b>   <b>on</b> <i>mm dd yyyy hh:mm</i>   <b>port</b> <i>inter-port-number</i> <i>port-number-list</i>   <b>weekly</b> <i>day-of-week hh:mm</i> } <b>Example:</b> Device(config)# <b>diagnostic schedule</b> switch 3 test 1-5 on July 3 2013 23:10	Schedules on-demand diagnostic test for a specific day and time. When specifying the test to be scheduled, use these options: <ul style="list-style-type: none"> <li>• <i>name</i>: Name of the test that appears in the <b>show diagnostic content</b> command output.</li> <li>• <i>test-id</i>: ID number of the test that appears in the <b>show diagnostic content</b> command output.</li> <li>• <i>test-id-range</i>: ID numbers of the tests that appear in the <b>show diagnostic content</b> command output.</li> <li>• <b>all</b>: All test IDs.</li> <li>• <b>basic</b>: Starts the basic on-demand diagnostic tests.</li> <li>• <b>complete</b>: Starts the complete test suite.</li> </ul>

	Command or Action	Purpose
		<ul style="list-style-type: none"> <li>• <b>minimal</b>: Starts the minimal bootup test suite.</li> <li>• <b>non-disruptive</b>: Starts the nondisruptive test suite.</li> <li>• <b>per-port</b>: Starts the per-port test suite.</li> </ul> <p>You can schedule the tests as follows:</p> <ul style="list-style-type: none"> <li>• Daily: Use the <b>daily</b> <i>hh:mm</i> parameter.</li> <li>• Specific day and time: Use the <b>on</b> <i>mm dd yyyy hh:mm</i> parameter.</li> <li>• Weekly: Use the <b>weekly</b> <i>day-of-week hh:mm</i> parameter.</li> </ul>

## Configuring Health-Monitoring Diagnostics

You can configure health-monitoring diagnostic testing on a device while it is connected to a live network. You can configure the execution interval for each health-monitoring test, enable the device to generate a syslog message because of a test failure, and enable a specific test.

Use the **no** form of this command to disable testing.

By default, health monitoring is enabled only for a few tests, and the device generates a syslog message when a test fails.

Follow these steps to configure and enable the health-monitoring diagnostic tests:

### Procedure

	Command or Action	Purpose
<b>Step 1</b>	<b>enable</b> <b>Example:</b> <pre>Device&gt; enable</pre>	Enables privileged EXEC mode. Enter your password, if prompted.
<b>Step 2</b>	<b>configure terminal</b> <b>Example:</b> <pre>Device# configure terminal</pre>	Enters global configuration mode.
<b>Step 3</b>	<b>diagnostic monitor interval switch</b> <i>number</i> <b>test</b> { <i>name</i>   <i>test-id</i>   <i>test-id-range</i>   <b>all</b> } <i>hh:mm:ss milliseconds day</i> <b>Example:</b>	Configures the health-monitoring interval of the specified test.  When specifying a test, use one of these parameters:

	Command or Action	Purpose
	<pre>Device(config)# diagnostic monitor interval switch 2 test 1 12:30:00 750 5</pre>	<ul style="list-style-type: none"> <li>• <i>name</i>: Name of the test that appears in the <b>show diagnostic content</b> command output.</li> <li>• <i>test-id</i>: ID number of the test that appears in the <b>show diagnostic content</b> command output.</li> <li>• <i>test-id-range</i>: ID numbers of the tests that appear in the <b>show diagnostic content</b> command output.</li> <li>• <b>all</b>: All the diagnostic tests.</li> </ul> <p>When specifying the interval, set these parameters:</p> <ul style="list-style-type: none"> <li>• <i>hh:mm:ss</i>: Monitoring interval, in hours, minutes, and seconds. The range for <i>hh</i> is 0 to 24, and the range for <i>mm</i> and <i>ss</i> is 0 to 60.</li> <li>• <i>milliseconds</i>: Monitoring interval, in milliseconds (ms). The range is from 0 to 999.</li> <li>• <i>day</i>: Monitoring interval, in number of days. The range is from 0 to 20.</li> </ul>
<b>Step 4</b>	<p><b>diagnostic monitor syslog</b></p> <p><b>Example:</b></p> <pre>Device(config)# diagnostic monitor syslog</pre>	(Optional) Configures the switch to generate a syslog message when a health-monitoring test fails.
<b>Step 5</b>	<p><b>diagnostic monitor threshold switch <i>number number test {name   test-id   test-id-range   all} failure count count</i></b></p> <p><b>Example:</b></p> <pre>Device(config)# diagnostic monitor threshold switch 2 test 1 failure count 20</pre>	<p>(Optional) Sets the failure threshold for the health-monitoring test.</p> <p>When specifying the tests, use one of these parameters:</p> <ul style="list-style-type: none"> <li>• <i>name</i>: Name of the test that appears in the <b>show diagnostic content</b> command output.</li> <li>• <i>test-id</i>: ID number of the test that appears in the <b>show diagnostic content</b> command output.</li> <li>• <i>test-id-range</i>: ID numbers of the tests that appear in the <b>show diagnostic content</b> command output.</li> <li>• <b>all</b>: All the diagnostic tests.</li> </ul>

	Command or Action	Purpose
		The range for the failure threshold <i>count</i> is 0 to 99.
<b>Step 6</b>	<p><b>diagnostic monitor switch</b><i>number</i> <b>test</b> {<i>name</i>   <i>test-id</i>   <i>test-id-range</i>   <b>all</b>}</p> <p><b>Example:</b></p> <pre>Device (config) # diagnostic monitor switch 2 test 1</pre>	<p>Enables the specified health-monitoring tests. The <b>switch</b> <i>number</i> keyword is supported only on stacking switches.</p> <p>When specifying the tests, use one of these parameters:</p> <ul style="list-style-type: none"> <li>• <i>name</i>: Name of the test that appears in the <b>show diagnostic content</b> command output.</li> <li>• <i>test-id</i>: ID number of the test that appears in the <b>show diagnostic content</b> command output.</li> <li>• <i>test-id-range</i>: ID numbers of the tests that appear in the <b>show diagnostic content</b> command output.</li> <li>• <b>all</b>: All the diagnostic tests.</li> </ul>
<b>Step 7</b>	<p><b>end</b></p> <p><b>Example:</b></p> <pre>Device (config) # end</pre>	Returns to privileged EXEC mode.
<b>Step 8</b>	<p><b>show diagnostic</b> { <b>content</b>   <b>post</b>   <b>result</b>   <b>schedule</b>   <b>status</b>   <b>switch</b> }</p>	(Optional) Display the online diagnostic test results and the supported test suites.
<b>Step 9</b>	<p><b>show running-config</b></p> <p><b>Example:</b></p> <pre>Device# show running-config</pre>	(Optional) Verifies your entries.
<b>Step 10</b>	<p><b>copy running-config startup-config</b></p> <p><b>Example:</b></p> <pre>Device# copy running-config startup-config</pre>	(Optional) Saves your entries in the configuration file.



# Monitoring and Maintaining Online Diagnostics

You can display the online diagnostic tests that are configured for a device or a device stack and check the test results by using the privileged EXEC **show** commands in this table:

**Table 23: Commands for Diagnostic Test Configuration and Results**

Command	Purpose
<b>show diagnostic content switch</b> [ <i>number</i>   <b>all</b> ]	Displays the online diagnostics configured for a switch. The <b>switch</b> [ <i>number</i>   <b>all</b> ] parameter is supported only on stacking switches.
<b>show diagnostic status</b>	Displays the diagnostic tests that are running currently. .
<b>show diagnostic result switch</b> [ <i>number</i>   <b>all</b> ] [ <b>detail</b>   <b>test</b> { <i>name</i>   <i>test-id</i>   <i>test-id-range</i>   <b>all</b> } [ <b>detail</b> ]]	Displays the online diagnostics test results. The <b>switch</b> [ <i>number</i>   <b>all</b> ] parameter is supported only on stacking switches.
<b>show diagnostic switch</b> [ <i>number</i>   <b>all</b> ] [ <b>detail</b> ]	Displays the online diagnostics test results. The <b>switch</b> [ <i>number</i>   <b>all</b> ] parameter is supported only on stacking switches.
<b>show diagnostic schedule</b> [ <i>number</i>   <b>all</b> ]	Displays the online diagnostics test schedule. The <b>switch</b> [ <i>number</i>   <b>all</b> ] parameter is supported only on stacking switches.
<b>show diagnostic post</b>	Displays the POST results. (The output is the same as the <b>show post</b> command output.)
<b>show diagnostic events</b> { <i>event-type</i>   <i>module</i> }	Displays diagnostic events such as error, information, or warning based on the test result.
<b>show diagnostic description module</b> [ <i>number</i> ] <b>test</b> { <i>name</i>   <i>test-id</i>   <b>all</b> }	Displays the short description of the results from an individual test or all the tests.

## Configuration Examples for Online Diagnostics

The following sections provide examples of online diagnostics configurations.

### Examples: Start Diagnostic Tests

This example shows how to start a diagnostic test by using the test name:

```
Device# diagnostic start switch 2 test DiagPOETest
```

This example shows how to start all of the basic diagnostic tests:

```
Device# diagnostic start switch 1 test all
```

## Example: Configure a Health-Monitoring Test

This example shows how to configure a health-monitoring test:

```
Device(config)# diagnostic monitor threshold switch 1 test 1 failure count 50
Device(config)# diagnostic monitor interval switch 1 test TestPortAsicStackPortLoopback
```

## Example: Schedule Diagnostic Test

This example shows how to schedule diagnostic testing for a specific day and time on a specific switch:

```
Device(config)# diagnostic schedule test DiagThermalTest on June 3 2013 22:25
```

This example shows how to schedule diagnostic testing to occur weekly at a certain time on a specific switch:

```
Device(config)# diagnostic schedule switch 1 test 1,2,4-6 weekly saturday 10:30
```

## Example: Displaying Online Diagnostics

This example shows how to display on-demand diagnostic settings:

```
Device# show diagnostic ondemand settings
```

```
Test iterations = 1
Action on test failure = continue
```

This example shows how to display diagnostic events for errors:

```
Device# show diagnostic events event-type error
```

```
Diagnostic events (storage for 500 events, 0 events recorded)
Number of events matching above criteria = 0
```

```
No diagnostic log entry exists.
```

This example shows how to display the description for a diagnostic test:

```
Device# show diagnostic description switch 1 test all
```

```
DiagGoldPktTest :
The GOLD packet Loopback test verifies the MAC level loopback
functionality. In this test, a GOLD packet, for which doppler
provides the support in hardware, is sent. The packet loops back
at MAC level and is matched against the stored packet. It is a non
-disruptive test.
```

**DiagThermalTest :**  
 This test verifies the temperature reading from the sensor is below the yellow temperature threshold. It is a non-disruptive test and can be run as a health monitoring test.

**DiagFanTest :**  
 This test verifies all fan modules have been inserted and working properly on the board  
 It is a non-disruptive test and can be run as a health monitoring test.

**DiagPhyLoopbackTest :**  
 The PHY Loopback test verifies the PHY level loopback functionality. In this test, a packet is sent which loops back at PHY level and is matched against the stored packet. It is a disruptive test and cannot be run as a health monitoring test.

**DiagScratchRegisterTest :**  
 The Scratch Register test monitors the health of application-specific integrated circuits (ASICs) by writing values into registers and reading back the values from these registers. It is a non-disruptive test and can be run as a health monitoring test.

**DiagPoETest :**  
 This test checks the PoE controller functionality. This is a disruptive test and should not be performed during normal switch operation.

**DiagMemoryTest :**  
 This test runs the exhaustive ASIC memory test during normal switch operation. NG3K utilizes mbist for this test. Memory test is very disruptive in nature and requires switch reboot after the test.

Device#

## Additional References for Online Diagnostics

### Related Documents

Related Topic	Document Title
For complete syntax and usage information for the commands used in this chapter.	<i>Command Reference (Catalyst 9300 Series Switches)</i>

## Feature Information for Configuring Online Diagnostics

This table provides release and related information for features explained in this module.

These features are available on all releases subsequent to the one they were introduced in, unless noted otherwise.

Release	Feature	Feature Information
Cisco IOS XE Everest 16.5.1a	Online Diagnostics	With online diagnostics, you can test and verify the hardware functionality of the device while the device is connected to a live network.

Use Cisco Feature Navigator to find information about platform and software image support. To access Cisco Feature Navigator, go to <http://www.cisco.com/go/cfn>.



## CHAPTER 10

# Consistency Checker

- [Limitations for Consistency Checker, on page 339](#)
- [Information about Consistency Checker, on page 339](#)
- [Running the Consistency Checker, on page 341](#)
- [Output Examples for Consistency Checker, on page 341](#)
- [Feature History for Consistency Checker, on page 345](#)

## Limitations for Consistency Checker

The Consistency Checker has the following limitations:

- Consistency Checkers are CPU intensive. It is not recommended to run the checkers at very short intervals.
- Legacy Consistency Checkers do not have support for snapshot. So, the previous runs cannot be displayed.
- There is no command to stop/abort the already running Consistency Checkers.
- Forwarding Engine hardware entry validations are partially implemented. Only programming failures can be detected and reported.
- Layer2 MAC Consistency Checker can validate the MAC address in hardware with software copy.
- Consistency checker is designed to reduce false positives in all cases. However, there could be rare cases of reporting a false positive in the following scenarios:
  - Large table state changes (i.e clear, relearn etc).
  - Under very high CPU usage due to any other feature while a consistency checker running. The consistency checker may report inconsistency in processes where CPU usage is high.

## Information about Consistency Checker

### Overview of Consistency Checker

The Consistency Checker collects information on various table states within the software and the hardware. It compares the software state with the hardware state. If there is any inconsistency, it flags the issue immediately. This helps to reduce increased troubleshooting time at a later period. The consistency checker

supplements basic troubleshooting and helps to identify scenarios where inconsistent states between software and hardware tables are causing issues in the network, thereby reducing the mean time to resolve the issue.

There are two types of consistency checker implementation available:

- Legacy Consistency Checker - supports validating the entry from control plane to the forwarding engine (or hardware copy).
- End-to-End Consistency Checker - supports validating the software entry from control plane to all processes involved in distributing and handling the entry, as well as the forwarding engine's hardware copy.

### End-to-End Consistency Checker

End-to-End (E2E) Consistency Checker supports full scan and single entry and should be started manually or run via gold diagnostic. The consistency checker can be started for a single entry using the command which helps to isolate the issue at which forwarding process entry is not consistent and helps speed up the debugging.

Every time the consistency checker is started, a runID is provided. Using the runID, its status, summary, details can be viewed. The last 5 snapshots are available any time for you to check the previous run's result.

E2E consistency checker performs the following functions:

- Validates the IOS entry to software tables/processes (Forwarding manger-RP, Forwarding manager-FP and FED) for all modules.
- Reports various inconsistencies (entry inconsistent, entry missing, stale entry) and sends a syslog to alert the administrator.
- Helps to speed up the fault isolation.
- Records any inconsistent entry with relevant data.
- Consistency checker supports the recursive single entry check which can validate the dependent objects along with the actual entry. (i.e, A Layer 3 Multicast with N outgoing interfaces can be validated for multicast entries along with OIFs programming, OIF's Adjacency validation, etc)
- Constant memory usages irrespective of total entries in a table.



---

**Note** The consistency checker is bound to CPU utilization and can not exceed the configured value while validating the tables across processes.

---

### Features Supported in Consistency Checker

The following features are supported in consistency checker:

- Legacy Consistency Checker
  - **Layer2 MAC Consistency Checker:** This consistency checker validates the IOS entry to FED software entry. It also validates the MAC address into hardware tables.
  - **Layer3 FMANFP Entry Consistency Checker:** This consistency checker validates the Layer 2, Layer 3, and multicast objects status in the Forwarding Manager-FP process. This includes stale objects and long pending objects.

- E2E Consistency Checker
  - **Layer2 Multicast Consistency Checker:** This consistency checker validates the IOS Layer 2 multicast IGMP/MLD VLAN, the group entry to Forwarding Manager-FP software entry, FED software entry, and FED hardware programming errors.

## Running the Consistency Checker

The table shown below lists the commands to run the various consistency checkers:

Command	Purpose
<b>show consistency-checker l2</b>	Runs the consistency-checker on the Layer 2 forwarding tables.
<b>show consistency-checker l3</b>	Runs the consistency-checker on the Layer 3 forwarding tables.
<b>show consistency-checker mcast l2m</b>	Runs the consistency-checker on the Layer 2 multicast forwarding tables.
<b>show consistency-checker objects</b>	Runs the End-to-End consistency-checker on objects.
<b>show consistency-checker run-id</b> <i>run-id</i>	Runs the End-to-End consistency-checker by run ID.
<b>show consistency-checker switch</b>	Runs the consistency-checker on the specified switch.

## Output Examples for Consistency Checker

The following is a sample output for the **show consistency-checker mcast l2m** command where the consistency checker runs a full scan:

```
Device# show consistency-checker mcast l2m start all
L2 multicast Full scan started. Run_id: 2
Use 'show consistency-checker run-id 2 status' for completion status.

Device#
*Feb 17 06:19:14.889: %FED_CCK_ERRMSG-4-INCONSISTENCY_FOUND: F0/0: fed: Consistency
Checker(CCK) detected inconsistency for l2m_vlan. Check 'show consistency run-id 2 detail'.
*Feb 17 06:19:14.890: %FED_CCK_ERRMSG-4-INCONSISTENCY_FOUND: F0/0: fed: Consistency
Checker(CCK) detected inconsistency for l2m_group. Check 'show consistency run-id 2 detail'.
Device#
*Feb 17 06:19:19.432: %IOSXE_FMANRP_CCK-6-FMANRP_COMPLETED: Consistency Check for Run-Id 2
is completed. Check 'show consistency-checker run-id 2'.
Device#
Device# show consistency-checker run-id 2 status
Process: IOSD
  Object-Type      Status           Time(sec)      Exceptions
  l2m_vlan         Completed        13             No
  l2m_group        Completed        13             No

Process: FMAN-FP
  Object-Type      Status           Time(sec)      State
  l2m_vlan         Completed        9              Consistent
```

```

l2m_group          Completed          9          Consistent

Process: FED
  Object-Type      Status          Time(sec)   State
  l2m_vlan         Completed       9           Inconsistent
  l2m_group        Completed       9           Inconsistent

Device#
Device# show consistency-checker run-id 2
Process: IOSD
  Object-Type      Start-time          Entries      Exceptions
  l2m_vlan         2021/02/17 06:19:05      22          0
  l2m_group        2021/02/17 06:19:05      24          0

Process: FMAN-FP
  *Statistics(A/I/M/S/Oth): Actual/Inherited/Missing/Stale/Others

  Object-Type      Start-time          State          A/  I/  M/  S/Oth
  l2m_vlan         2021/02/17 06:19:05      Consistent    0/  0/  0/  0/  0
  l2m_group        2021/02/17 06:19:05      Consistent    0/  0/  0/  0/  0

Process: FED
  *Statistics(A/I/M/S/HW/Oth): Actual/Inherited/Missing/Stale/Hardware/Others

  Object-Type      Start-time          State          A/  I/  M/  S/  HW/Oth
  l2m_vlan         2021/02/17 06:19:05      Inconsistent  1/  0/  0/168/  0/  0
  l2m_group        2021/02/17 06:19:05      Inconsistent  4/  0/  2/  0/  0/  0

Device#
Device# show consistency-checker run-id 2 detail
Process: IOSD

Process: FMAN-FP

Process: FED
  Object-Type:l2m_vlan  Start-time:2021/02/17 06:19:05
  Status:Completed     State:Inconsistent
  Key/data              Reason
  (Ipv4, vlan: 768)    Stale
  snoop:off stp_tcn:off flood:off pimsn:off
  (Ipv4, vlan: 769)    Stale
  snoop:off stp_tcn:off flood:off pimsn:off
  (Ipv6, vlan: 900)    Inconsistent
  snoop:on stp_tcn:on flood:on pimsn:off
  (Ipv6, vlan: 767)    Stale
  snoop:off stp_tcn:off flood:off pimsn:off

  Object-Type:l2m_group  Start-time:2021/02/17 06:19:05
  Status:Completed     State:Inconsistent
  Key/data              Reason
  (Ipv4, vlan:100 (*,227.0.0.0))  Inconsistent
  Group ports: total entries: 0
  (Ipv4, vlan:100 (*,227.1.0.0))  Missing

Device#

```

The following is a sample output for the **show consistency-checker mcast l2m** command where the consistency checker runs a recursive single-entry scan:

```

Device# show consistency-checker mcast l2m start vlan 900 229.1.1.1 recursive
Single entry scan started with Run_id: 2

*Feb 17 06:54:09.880: %IOSXE_FMANRP_CCK-6-FMANRP_COMPLETED: Consistency Check for Run-Id 2

```



```

is completed.
Check 'show consistency-checker run-id 2'.
Device#
Device# show consistency-checker run-id 2
Process: IOSD
  Object-Type      Start-time          Entries      Exceptions
  l2m_vlan         2021/02/17 06:54:01      1            0
  l2m_group        2021/02/17 06:54:01      1            0

Process: FMAN-FP
  *Statistics(A/I/M/S/O): Actual/Inherited/Missing/Stale/Others

  Object-Type      Start-time          State          A / I / M / S / O
  l2m_vlan         1970/01/01 00:10:03      Consistent    0/ 0/ 0/ 0/ 0
  l2m_group        1970/01/01 00:10:03      Consistent    0/ 0/ 0/ 0/ 0

Process: FED
  *Statistics(A/I/M/S/HW/O): Actual/Inherited/Missing/Stale/Hardware/Others

  Object-Type      Start-time          State          A / I / M / S / HW/ O
  l2m_vlan         2021/02/17 06:54:01      Inconsistent  1/ 0/ 0/ 0/ 0/ 0
  l2m_group        2021/02/17 06:54:01      Inconsistent  0/ 1/ 0/ 0/ 0/ 0

Device#
Device# show consistency-checker run-id 2 detail
Process: IOSD
  Object-Type:l2m_vlan  Start-time:2021/02/17 06:54:01
  Key/data              Reason
  (Ipv4, vlan:900)      Success
  snoop:on stp_tcn:off flood:off pimsn:off

  Object-Type:l2m_group  Start-time:2021/02/17 06:54:01
  Key/data              Reason
  (Ipv4, vlan:900, (*,229.1.1.1))  Success
  Twel/0/5

Process: FMAN-FP

Process: FED
  Object-Type:l2m_group  Start-time:2021/02/17 06:54:01
  Status:Completed      State:Inconsistent
  Key/data              Reason
  (Ipv4, vlan:900 (*,229.1.1.1))  Inherited
  Group ports: total entries: 1
  TwentyFiveGigE1/0/5

  -----Recursion-level-1-----
  Object-Type:l2m_vlan  Start-time:2021/02/17 06:54:01
  Status:Completed      State:Inconsistent
  Key/data              Reason
  (Ipv4, vlan: 900)      Inconsistent
  snoop:on stp_tcn:off flood:on pimsn:off

Device#

```

The following is a sample output for the **show consistency-checker objects** command where the consistency checker runs a scan on objects:

```

Device# show consistency-checker objects l2m_group
Process: IOSD
  Run-id      Start-time          Exception
  1           2021/02/17 05:20:42      0

```

```

2          2021/02/17 06:19:05      0

Process: FMAN-FP
*Statistics(A/I/M/S/Oth): Actual/Inherited/Missing/Stale/Others

Run-id    Start-time                State          A/  I/  M/  S/Oth
1         2021/02/17 05:20:42    Consistent    0/  0/  0/  0/  0
2         2021/02/17 06:19:05    Consistent    0/  0/  0/  0/  0

Process: FED
*Statistics(A/I/M/S/HW/Oth): Actual/Inherited/Missing/Stale/Hardware/Others

Run-id    Start-time                State          A/  I/  M/  S/ HW/Oth
1         2021/02/17 05:20:42    Consistent    0/  0/  0/  0/  0/  0
2         2021/02/17 06:19:05    Inconsistent  4/  0/  2/  0/  0/  0

Device#
Stark#sh consistency-checker run 2 detail
Process: IOSD
Object-Type:l2m_vlan   Start-time:2021/02/17 06:54:01
Key/data                Reason
(Ipv4, vlan:900)        Success
snoop:on stp_tcn:off flood:off pimsn:off

Object-Type:l2m_group  Start-time:2021/02/17 06:54:01
Key/data                Reason
(Ipv4, vlan:900, (*,229.1.1.1))  Success
Twel/0/5

Process: FMAN-FP

Process: FED
Object-Type:l2m_group  Start-time:2021/02/17 06:54:01
Status:Completed      State:Inconsistent
Key/data                Reason
(Ipv4, vlan:900 (*,229.1.1.1))  Inherited
Group ports: total entries: 1
TwentyFiveGigE1/0/5

-----Recursion-level-1-----
Object-Type:l2m_vlan   Start-time:2021/02/17 06:54:01
Status:Completed      State:Inconsistent
Key/data                Reason
(Ipv4, vlan: 900)        Inconsistent
snoop:on stp_tcn:off flood:on pimsn:off

Device# show consistency-checker objects l2m_group 2 detail
Process: IOSD

Process: FMAN-FP

Process: FED
Object-Type:l2m_group  Start-time:2021/02/17 06:19:05
Status:Completed      State:Inconsistent
Key/data                Reason
(Ipv4, vlan:100 (*,227.0.0.0))  Inconsistent
Group ports: total entries: 0
(Ipv4, vlan:100 (*,227.1.0.0))  Missing
(Ipv4, vlan:100 (*,227.0.0.1))  Inconsistent
Group ports: total entries: 0
(Ipv4, vlan:100 (*,227.1.0.1))  Missing
(Ipv4, vlan:100 (*,227.0.0.2))  Inconsistent
Group ports: total entries: 0

```

```
(Ipv4, vlan:100 (*,227.0.0.3))      Inconsistent
  Group ports: total entries: 0
```

Device#

## Feature History for Consistency Checker

This table provides release and related information for the features explained in this module.

These features are available in all the releases subsequent to the one they were introduced in, unless noted otherwise.

Release	Feature	Feature Information
Cisco IOS XE Amsterdam 17.3.1	Consistency Checker	The Consistency Checker collects information on various table states within the software and the hardware and flags any inconsistency it finds immediately. It supplements basic troubleshooting and helps to identify scenarios where inconsistent states between software and hardware tables are causing issues in the network, thereby reducing the mean time to resolve the issue.
Cisco IOS XE Bengaluru 17.6.1	Consistency Checker	This feature was enhanced and the multicast consistency checkers were introduced. The following keywords were added to the <b>show consistency-checker</b> command: <b>mcast</b> , <b>objects</b> , and <b>run-id</b> .

Use the Cisco Feature Navigator to find information about platform and software image support. To access Cisco Feature Navigator, go to <https://cfng.cisco.com/>

<http://www.cisco.com/go/cfn>.





## CHAPTER 11

# Managing Configuration Files

---

- [Prerequisites for Managing Configuration Files, on page 347](#)
- [Restrictions for Managing Configuration Files, on page 347](#)
- [Information About Managing Configuration Files, on page 347](#)
- [How to Manage Configuration File Information, on page 354](#)
- [Feature History for Managing Configuration Files, on page 381](#)

## Prerequisites for Managing Configuration Files

- You should have at least a basic familiarity with the Cisco IOS environment and the command-line interface.
- You should have at least a minimal configuration running on your system. You can create a basic configuration file using the **setup** command.

## Restrictions for Managing Configuration Files

- Many of the Cisco IOS commands described in this document are available and function only in certain configuration modes on the device.
- Some of the Cisco IOS configuration commands are only available on certain device platforms, and the command syntax may vary on different platforms.

## Information About Managing Configuration Files

### Types of Configuration Files

Configuration files contain the Cisco IOS software commands used to customize the functionality of your Cisco device. Commands are parsed (translated and executed) by the Cisco IOS software when the system is booted (from the startup-config file) or when you enter commands at the CLI in a configuration mode.

Startup configuration files (startup-config) are used during system startup to configure the software. Running configuration files (running-config) contain the current configuration of the software. The two configuration

files can be different. For example, you may want to change the configuration for a short time period rather than permanently. In this case, you would change the running configuration using the **configure terminal EXEC** command but not save the configuration using the **copy running-config startup-config EXEC** command.

To change the running configuration, use the **configure terminal** command, as described in the [Modifying the Configuration File, on page 355](#) section. As you use the Cisco IOS configuration modes, commands generally are executed immediately and are saved to the running configuration file either immediately after you enter them or when you exit a configuration mode.

To change the startup configuration file, you can either save the running configuration file to the startup configuration using the **copy running-config startup-config EXEC** command or copy a configuration file from a file server to the startup configuration (see the [Copying a Configuration File from a TFTP Server to the Device](#) section for more information).

## Configuration Mode and Selecting a Configuration Source

To enter configuration mode on the device, enter the **configure** command at the privileged EXEC prompt. The Cisco IOS software responds with the following prompt asking you to specify the terminal, memory, or a file stored on a network server (network) as the source of configuration commands:

```
Configuring from terminal, memory, or network [terminal]?
```

Configuring from the terminal allows you to enter configuration commands at the command line, as described in the following section. See the [Re-executing the Configuration Commands in the Startup Configuration File](#) section for more information.

Configuring from the network allows you to load and execute configuration commands over the network. See the [Copying a Configuration File from a TFTP Server to the Device](#) section for more information.

## Configuration File Changes Using the CLI

The Cisco IOS software accepts one configuration command per line. You can enter as many configuration commands as you want. You can add comments to a configuration file describing the commands you have entered. Precede a comment with an exclamation point (!). Because comments are *not* stored in NVRAM or in the active copy of the configuration file, comments do not appear when you list the active configuration with the **show running-config** or **more system:running-config EXEC** command. Comments are not displayed when you list the startup configuration with the **show startup-config** or **more nvram:startup-config EXEC** mode command. Comments are stripped out of the configuration file when it is loaded onto the device. However, you can list the comments in configuration files stored on a File Transfer Protocol (FTP), Remote Copy Protocol (RCP), or Trivial File Transfer Protocol (TFTP) server. When you configure the software using the CLI, the software executes the commands as you enter them.

## Location of Configuration Files

Configuration files are stored in the following locations:

- The running configuration is stored in RAM.
- On all platforms except the Class A Flash file system platforms, the startup configuration is stored in nonvolatile random-access memory (NVRAM).

- On Class A Flash file system platforms, the startup configuration is stored in the location specified by the CONFIG\_FILE environment variable (see the [Specifying the CONFIG\\_FILE Environment Variable on Class A Flash File Systems](#), on page 376 section). The CONFIG\_FILE variable defaults to NVRAM and can be a file in the following file systems:
  - **nvr**am: (NVRAM)
  - **flash**: (internal flash memory)
  - **usbflash0**: (external usbflash file system)
  - **usbflash1**: (external usbflash file system)

## Copy Configuration Files from a Network Server to the Device

You can copy configuration files from a TFTP, rcp, or FTP server to the running configuration or startup configuration of the device. You may want to perform this function for one of the following reasons:

- To restore a backed-up configuration file.
- To use the configuration file for another device. For example, you may add another device to your network and want it to have a similar configuration to the original device. By copying the file to the new device, you can change the relevant parts rather than recreating the whole file.
- To load the same configuration commands on to all of the devices in your network so that all of the devices have similar configurations.

The **copy {ftp: | rcp: | tftp:}system:running-config** EXEC command loads the configuration files into the device as if you were typing the commands on the command line. The device does not erase the existing running configuration before adding the commands. If a command in the copied configuration file replaces a command in the existing configuration file, the existing command is erased. For example, if the copied configuration file contains a different IP address in a particular command than the existing configuration, the IP address in the copied configuration is used. However, some commands in the existing configuration may not be replaced or negated. In this case, the resulting configuration file is a mixture of the existing configuration file and the copied configuration file, with the copied configuration file having precedence.

To restore a configuration file to an exact copy of a file stored on a server, you need to copy the configuration file directly to the startup configuration (using the **copy ftp:|rcp:|tftp:} nvr:startup-config** command) and reload the device.

To copy configuration files from a server to a device, perform the tasks described in the following sections.

The protocol that you use depends on which type of server you are using. The FTP and rcp transport mechanisms provide faster performance and more reliable delivery of data than TFTP. These improvements are possible because the FTP and rcp transport mechanisms are built on and use the TCP/IP stack, which is connection-oriented.

## Copying a Configuration File from the Device to a TFTP Server

In some implementations of TFTP, you must create a dummy file on the TFTP server and give it read, write, and execute permissions before copying a file over it. Refer to your TFTP documentation for more information.

## Copying a Configuration File from the Device to an RCP Server

You can copy a configuration file from the device to an RCP server.

One of the first attempts to use the network as a resource in the UNIX community resulted in the design and implementation of the remote shell protocol, which included the remote shell (rsh) and remote copy (rcp) functions. Rsh and rcp give users the ability to execute commands remotely and copy files to and from a file system residing on a remote host or server on the network. The Cisco implementation of rsh and rcp interoperates with standard implementations.

The rcp **copy** commands rely on the rsh server (or daemon) on the remote system. To copy files using rcp, you need not create a server for file distribution, as you do with TFTP. You need only to have access to a server that supports the remote shell (rsh). (Most UNIX systems support rsh.) Because you are copying a file from one place to another, you must have read permission on the source file and write permission on the destination file. If the destination file does not exist, rcp creates it for you.

Although the Cisco rcp implementation emulates the functions of the UNIX rcp implementation—copying files among systems on the network—the Cisco command syntax differs from the UNIX rcp command syntax. The Cisco rcp support offers a set of **copy** commands that use rcp as the transport mechanism. These rcp **copy** commands are similar in style to the Cisco TFTP **copy** commands, but they offer an alternative that provides faster performance and reliable delivery of data. These improvements are possible because the rcp transport mechanism is built on and uses the TCP/IP stack, which is connection-oriented. You can use rcp commands to copy system images and configuration files from the device to a network server and vice versa.

You also can enable rcp support to allow users on remote systems to copy files to and from the device.

To configure the Cisco IOS software to allow remote users to copy files to and from the device, use the **ip rcmd rcp-enable** global configuration command.

### Restrictions

The RCP protocol requires a client to send a remote username on each RCP request to a server. When you copy a configuration file from the device to a server using RCP, the Cisco IOS software sends the first valid username it encounters in the following sequence:

1. The username specified in the **copy EXEC** command, if a username is specified.
2. The username set by the **ip rcmd remote-username** global configuration command, if the command is configured.
3. The remote username associated with the current tty (terminal) process. For example, if the user is connected to the device through Telnet and was authenticated through the **username** command, the device software sends the Telnet username as the remote username.
4. The device host name.

For the RCP copy request to execute successfully, an account must be defined on the network server for the remote username. If the server has a directory structure, the configuration file or image is written to or copied from the directory associated with the remote username on the server. For example, if the system image resides in the home directory of a user on the server, you can specify that user name as the remote username.

Use the **ip rcmd remote-username** command to specify a username for all copies. (Rcmd is a UNIX routine used at the super-user level to execute commands on a remote machine using an authentication scheme based on reserved port numbers. Rcmd stands for “remote command”). Include the username in the **copy** command if you want to specify a username for that copy operation only.



If you are writing to the server, the RCP server must be properly configured to accept the RCP write request from the user on the device. For UNIX systems, you must add an entry to the `.rhosts` file for the remote user on the RCP server. For example, suppose the device contains the following configuration lines:

```
hostname Device1
ip rcmd remote-username User0
```

If the device IP address translates to `device1.example.com`, then the `.rhosts` file for `User0` on the RCP server should contain the following line:

```
Device1.example.com Device1
```

### Requirements for the RCP Username

The RCP protocol requires a client to send a remote username on each RCP request to a server. When you copy a configuration file from the device to a server using RCP, the Cisco IOS software sends the first valid username it encounters in the following sequence:

1. The username specified in the **copy EXEC** command, if a username is specified.
2. The username set by the **ip rcmd remote-username** global configuration command, if the command is configured.
3. The remote username associated with the current tty (terminal) process. For example, if the user is connected to the device through Telnet and is authenticated through the **username** command, the device software sends the Telnet username as the remote username.
4. The device host name.

For the RCP copy request to execute, an account must be defined on the network server for the remote username. If the server has a directory structure, the configuration file or image is written to or copied from the directory associated with the remote username on the server. For example, if the system image resides in the home directory of a user on the server, specify that user name as the remote username.

Refer to the documentation for your RCP server for more information.

## Copying a Configuration File from the Device to an FTP Server

You can copy a configuration file from the device to an FTP server.

### Understanding the FTP Username and Password



---

**Note** The password must not contain the special character '@'. If the character '@' is used, the copy fails to parse the IP address of the server.

---

The FTP protocol requires a client to send a remote username and password on each FTP request to a server. When you copy a configuration file from the device to a server using FTP, the Cisco IOS software sends the first valid username it encounters in the following sequence:

1. The username specified in the **copy EXEC** command, if a username is specified.
2. The username set by the **ip ftp username** global configuration command, if the command is configured.

### 3. Anonymous.

The device sends the first valid password it encounters in the following sequence:

1. The password specified in the **copy** command, if a password is specified.
2. The password set by the **ip ftp password** command, if the command is configured.
3. The device forms a password *username @devicename.domain*. The variable *username* is the username associated with the current session, *devicename* is the configured host name, and *domain* is the domain of the device.

The username and password must be associated with an account on the FTP server. If you are writing to the server, the FTP server must be properly configured to accept the FTP write request from the user on the device.

If the server has a directory structure, the configuration file or image is written to or copied from the directory associated with the username on the server. For example, if the system image resides in the home directory of a user on the server, specify that user name as the remote username.

Refer to the documentation for your FTP server for more information.

Use the **ip ftp username** and **ip ftp password** global configuration commands to specify a username and password for all copies. Include the username in the **copy EXEC** command if you want to specify a username for that copy operation only.

## Copying files through a VRF

You can copy files through a VRF interface specified in the **copy** command. Specifying the VRF in the **copy** command is easier and more efficient as you can directly change the source interface without using a change request for the configuration.

### Example

The following example shows how to copy files through a VRF, using the **copy** command:

```
Device# copy scp: flash-1: vrf test-vrf
Address or name of remote host [10.1.2.3]?
Source username [ScpUser]?
Source filename [/auto/tftp-server/ScpUser/vrf_test.txt]?
Destination filename [vrf_test.txt]?
Getting the vrf name as test-vrf
Password:
Sending file modes: C0644 10 vrf_test.txt
!
223 bytes copied in 22.740 secs (10 bytes/sec)
```

## Copy Configuration Files from a Switch to Another Switch

You can copy the configurations from one switch to another. This is a 2-step process - Copy the configurations from the switch to the TFTP server, and then from TFTP to another switch.

To copy your current configurations from the switch, run the command **copy startup-config tftp:** and follow the instructions. The configurations are copied onto the TFTP server.

Then, login to another switch and run the command **copy tftp: startup-config** and follow the instructions. The configurations are now copied onto the other switch.

After the configurations are copied, to save your configurations, use **write memory** command and then either reload the switch or run the **copy startup-config running-config** command

## Configuration Files Larger than NVRAM

To maintain a configuration file that exceeds the size of NVRAM, you should be aware of the information in the following sections.

### Compressing the Configuration File

The **service compress-config** global configuration command specifies that the configuration file be stored compressed in NVRAM. Once the configuration file has been compressed, the device functions normally. When the system is booted, it recognizes that the configuration file is compressed, expands it, and proceeds normally. The **more nvram:startup-config EXEC** command expands the configuration before displaying it.

Before you compress configuration files, refer to the appropriate hardware installation and maintenance publication. Verify that your system's ROMs support file compression. If not, you can install new ROMs that support file compression.

The size of the configuration must not exceed three times the NVRAM size. For a 128-KB size NVRAM, the largest expanded configuration file size is 384 KB.

The **service compress-config** global configuration command works only if you have Cisco IOS software Release 10.0 or later release boot ROMs. Installing new ROMs is a one-time operation and is necessary only if you do not already have Cisco IOS Release 10.0 in ROM. If the boot ROMs do not recognize a compressed configuration, the following message is displayed:

```
Boot ROMs do not support NVRAM compression Config NOT written to NVRAM
```

### Storing the Configuration in Flash Memory on Class A Flash File Systems

On class A Flash file system devices, you can store the startup configuration in flash memory by setting the **CONFIG\_FILE** environment variable to a file in internal flash memory or flash memory in a PCMCIA slot.

See the [Specifying the CONFIG\\_FILE Environment Variable on Class A Flash File Systems](#), on page 376 section for more information.

Care must be taken when editing or changing a large configuration. Flash memory space is used every time a **copy system:running-config nvram:startup-config EXEC** command is issued. Because file management for flash memory (such as optimizing free space) is not done automatically, you must pay close attention to available flash memory. Use the **squeeze** command to reclaim used space. We recommend that you use a large-capacity Flash card of at least 20 MB.

### Loading the Configuration Commands from the Network

You can also store large configurations on FTP, RCP, or TFTP servers and download them at system startup. To use a network server to store large configurations, see the [Copying a Configuration File from the Device to a TFTP Server](#), on page 356 and [Configuring the Device to Download Configuration Files](#), on page 353 sections for more information on these commands.

## Configuring the Device to Download Configuration Files

You can configure the device to load one or two configuration files at system startup. The configuration files are loaded into memory and read in as if you were typing the commands at the command line. Thus, the

configuration for the device is a mixture of the original startup configuration and the one or two downloaded configuration files.

## Network Versus Host Configuration Files

For historical reasons, the first file the device downloads is called the network configuration file. The second file the device downloads is called the host configuration file. Two configuration files can be used when all of the devices on a network use many of the same commands. The network configuration file contains the standard commands used to configure all of the devices. The host configuration files contain the commands specific to one particular host. If you are loading two configuration files, the host configuration file should be the configuration file you want to have precedence over the other file. Both the network and host configuration files must reside on a network server reachable via TFTP, RCP, or FTP, and must be readable.

# How to Manage Configuration File Information

## Displaying Configuration File Information

To display information about configuration files, complete the tasks in this section:

### Procedure

	Command or Action	Purpose
<b>Step 1</b>	<b>enable</b> <b>Example:</b> Device> enable	Enables privileged EXEC mode. <ul style="list-style-type: none"> <li>• Enter your password if prompted.</li> </ul>
<b>Step 2</b>	<b>show boot</b> <b>Example:</b> Device# show boot	Lists the contents of the BOOT environment variable (if set), the name of the configuration file pointed to by the CONFIG_FILE environment variable, and the contents of the BOOTLDR environment variable.
<b>Step 3</b>	<b>more <i>file-url</i></b> <b>Example:</b> Device# more 10.1.1.1	Displays the contents of a specified file.
<b>Step 4</b>	<b>show running-config</b> <b>Example:</b> Device# show running-config	Displays the contents of the running configuration file. (Command alias for the <b>more system:running-config</b> command.)
<b>Step 5</b>	<b>show startup-config</b> <b>Example:</b> Device# show startup-config	Displays the contents of the startup configuration file. (Command alias for the <b>more nvram:startup-config</b> command.)

	Command or Action	Purpose
		<p>On all platforms except the Class A Flash file system platforms, the default startup-config file usually is stored in NVRAM.</p> <p>On the Class A Flash file system platforms, the CONFIG_FILE environment variable points to the default startup-config file.</p> <p>The CONFIG_FILE variable defaults to NVRAM.</p>

## Modifying the Configuration File

The Cisco IOS software accepts one configuration command per line. You can enter as many configuration commands as you want. You can add comments to a configuration file describing the commands you have entered. Precede a comment with an exclamation point (!). Because comments are *not* stored in NVRAM or in the active copy of the configuration file, comments do not appear when you list the active configuration with the **show running-config** or **more system:running-config EXEC** commands. Comments do not display when you list the startup configuration with the **show startup-config** or **more nvram:startup-config EXEC** mode commands. Comments are stripped out of the configuration file when it is loaded onto the device. However, you can list the comments in configuration files stored on a File Transfer Protocol (FTP), Remote Copy Protocol (RCP), or Trivial File Transfer Protocol (TFTP) server. When you configure the software using the CLI, the software executes the commands as you enter them. To configure the software using the CLI, use the following commands in privileged EXEC mode:

### Procedure

	Command or Action	Purpose
<b>Step 1</b>	<b>enable</b> <b>Example:</b> <pre>Device&gt; enable</pre>	Enables privileged EXEC mode. <ul style="list-style-type: none"> <li>• Enter your password if prompted.</li> </ul>
<b>Step 2</b>	<b>configure terminal</b> <b>Example:</b> <pre>Device# configure terminal</pre>	Enters global configuration mode.
<b>Step 3</b>	<b>configuration command</b> <b>Example:</b> <pre>Device(config)# configuration command</pre>	Enter the necessary configuration commands. The Cisco IOS documentation set describes configuration commands organized by technology.
<b>Step 4</b>	Do one of the following: <ul style="list-style-type: none"> <li>• end</li> <li>• ^Z</li> </ul> <b>Example:</b>	Ends the configuration session and exits to EXEC mode. <b>Note</b> When you press the Ctrl and Z keys simultaneously, ^Z is displayed to the screen.

	Command or Action	Purpose
	Device(config)# end	
<b>Step 5</b>	<b>copy system:running-config nvram:startup-config</b>  <b>Example:</b>  Device# copy system:running-config nvram:startup-config	Saves the running configuration file as the startup configuration file.  You may also use the <b>copy running-config startup-config</b> command alias, but you should be aware that this command is less precise. On most platforms, this command saves the configuration to NVRAM. On the Class A Flash file system platforms, this step saves the configuration to the location specified by the CONFIG_FILE environment variable (the default CONFIG_FILE variable specifies that the file should be saved to NVRAM).

### Examples

In the following example, the device prompt name of the device is configured. The comment line, indicated by the exclamation mark (!), does not execute any command. The **hostname** command is used to change the device name from device to new\_name. By pressing Ctrl-Z (^Z) or entering the **end** command, the user quits configuration mode. The **copy system:running-config nvram:startup-config** command saves the current configuration to the startup configuration.

```
Device# configure terminal
Device(config)# !The following command provides the switch host name.
Device(config)# hostname new_name
new_name(config)# end
new_name# copy system:running-config nvram:startup-config
```

When the startup configuration is NVRAM, it stores the current configuration information in text format as configuration commands, recording only non-default settings. The memory is checksummed to guard against corrupted data.



**Note** Some specific commands might not get saved to NVRAM. You need to enter these commands again if you reboot the machine. These commands are noted in the documentation. We recommend that you keep a list of these settings so that you can quickly reconfigure your device after rebooting.

## Copying a Configuration File from the Device to a TFTP Server

To copy configuration information on a TFTP network server, complete the tasks in this section:

**Procedure**

	Command or Action	Purpose
<b>Step 1</b>	<b>enable</b> <b>Example:</b>  Device> enable	Enables privileged EXEC mode.  • Enter your password if prompted.
<b>Step 2</b>	<b>copy system:running-config tftp: [[[//location ]/directory ]/filename ]</b> <b>Example:</b>  Device# copy system:running-config tftp: //server1/topdir/file10	Copies the running configuration file to a TFTP server.
<b>Step 3</b>	<b>copy nvram:startup-config tftp: [[[//location ]/directory ]/filename ]</b> <b>Example:</b>  Device# copy nvram:startup-config tftp: //server1/1stidir/file10	Copies the startup configuration file to a TFTP server.

**Examples**

The following example copies a configuration file from a device to a TFTP server:

```
Device# copy system:running-config tftp://172.16.2.155/tokyo-config
Write file tokyo-config on host 172.16.2.155? [confirm] Y
Writing tokyo-config!!! [OK]
```

**What to Do Next**

After you have issued the **copy** command, you may be prompted for additional information or for confirmation of the action. The prompt displayed depends on how much information you provide in the **copy** command and the current setting of the **file prompt** global configuration command.

**Copying a Configuration File from the Device to an RCP Server**

To copy a startup configuration file or a running configuration file from the device to an RCP server, use the following commands beginning in privileged EXEC mode:

**Procedure**

	Command or Action	Purpose
<b>Step 1</b>	<b>enable</b> <b>Example:</b>	Enables privileged EXEC mode.  • Enter your password if prompted.

	Command or Action	Purpose
	Device> enable	
<b>Step 2</b>	<b>configure terminal</b>  <b>Example:</b>  Device# configure terminal	Enters global configuration mode.
<b>Step 3</b>	<b>ip rcmd remote-username <i>username</i></b>  <b>Example:</b>  Device(config)# ip rcmd remote-username NetAdmin1	(Optional) Changes the default remote username.
<b>Step 4</b>	<b>end</b>  <b>Example:</b>  Device(config)# end	(Optional) Exits global configuration mode.
<b>Step 5</b>	Do one of the following:  <ul style="list-style-type: none"> <li>• <b>copy system:running-config rcp:</b> [[[/<i>username@</i>]<i>location</i> ]/<i>directory</i> ]/<i>filename</i> ]</li> <li>• <b>copy nvram:startup-config rcp:</b> [[[/<i>username@</i>]<i>location</i> ]/<i>directory</i> ]/<i>filename</i> ]</li> </ul> <b>Example:</b>  Device# copy system:running-config rcp: //NetAdmin1@example.com/dir-files/file1	<ul style="list-style-type: none"> <li>• Specifies that the device running configuration file is to be stored on an RCP server</li> <li>or</li> <li>• Specifies that the device startup configuration file is to be stored on an RCP server</li> </ul>

## Examples

### Storing a Running Configuration File on an RCP Server

The following example copies the running configuration file named runfile2-confg to the netadmin1 directory on the remote host with an IP address of 172.16.101.101:

```
Device# copy system:running-config rcp://netadmin1@172.16.101.101/runfile2-confg
Write file runfile2-confg on host 172.16.101.101?[confirm]
Building configuration...[OK]
Connected to 172.16.101.101
Device#
```

### Storing a Startup Configuration File on an RCP Server

The following example shows how to store a startup configuration file on a server by using RCP to copy the file:



```

Device# configure terminal

Device(config)# ip rcmd remote-username netadmin2

Device(config)# end

Device# copy nvram:startup-config rcp:

Remote host[]? 172.16.101.101

Name of configuration file to write [start-config]?
Write file start-config on host 172.16.101.101?[confirm]
![OK]

```

## What to Do Next

After you have issued the **copy** EXEC command, you may be prompted for additional information or for confirmation of the action. The prompt displayed depends on how much information you provide in the **copy** command and the current setting of the **file prompt** global configuration command.

## Copying a Configuration File from the Device to the FTP Server

To copy a startup configuration file or a running configuration file from the device to an FTP server, complete the following tasks:

### Procedure

	Command or Action	Purpose
<b>Step 1</b>	<b>enable</b> <b>Example:</b>  Device> enable	Enables privileged EXEC mode.  • Enter your password if prompted.
<b>Step 2</b>	<b>configure terminal</b> <b>Example:</b>  Device# configure terminal	Enters global configuration mode on the device.
<b>Step 3</b>	<b>ip ftp username <i>username</i></b> <b>Example:</b>  Device(config)# ip ftp username NetAdmin1	(Optional) Specifies the default remote username.
<b>Step 4</b>	<b>ip ftp password <i>password</i></b> <b>Example:</b>  Device(config)# ip ftp password adminpassword	(Optional) Specifies the default password.
<b>Step 5</b>	<b>end</b> <b>Example:</b>	(Optional) Exits global configuration mode. This step is required only if you override the

	Command or Action	Purpose
	Device(config)# end	default remote username or password (see Steps 2 and 3).
<b>Step 6</b>	<p>Do one of the following:</p> <ul style="list-style-type: none"> <li>• <b>copy system:running-config ftp:</b> [[[//[username [:password ]@]location]/directory ]/filename ] or</li> <li>• <b>copy nvram:startup-config ftp:</b> [[[//[username [:password ]@]location]/directory ]/filename ]</li> </ul> <p><b>Example:</b></p> <pre>Device# copy system:running-config ftp:</pre>	Copies the running configuration or startup configuration file to the specified location on the FTP server.

## Examples

### Storing a Running Configuration File on an FTP Server

The following example copies the running configuration file named runfile-config to the netadmin1 directory on the remote host with an IP address of 172.16.101.101:

```
Device# copy system:running-config ftp://netadmin1:mypass@172.16.101.101/runfile-config
Write file runfile-config on host 172.16.101.101?[confirm]
Building configuration...[OK]
Connected to 172.16.101.101
Device#
```

### Storing a Startup Configuration File on an FTP Server

The following example shows how to store a startup configuration file on a server by using FTP to copy the file:

```
Device# configure terminal

Device(config)# ip ftp username netadmin2

Device(config)# ip ftp password mypass

Device(config)# end

Device# copy nvram:startup-config ftp:

Remote host[]? 172.16.101.101

Name of configuration file to write [start-config]?
Write file start-config on host 172.16.101.101?[confirm]
![OK]
```

## What to Do Next

After you have issued the **copy EXEC** command, you may be prompted for additional information or for confirmation of the action. The prompt displayed depends on how much information you provide in the **copy** command and the current setting of the **file prompt** global configuration command.

## Copying a Configuration File from a TFTP Server to the Device

To copy a configuration file from a TFTP server to the device, complete the tasks in this section:

### Procedure

	Command or Action	Purpose
<b>Step 1</b>	<b>enable</b> <b>Example:</b> <pre>Device&gt; enable</pre>	Enables privileged EXEC mode. <ul style="list-style-type: none"> <li>• Enter your password if prompted.</li> </ul>
<b>Step 2</b>	<b>copy tftp:</b> [[[//location]/directory]/filename] <b>system:running-config</b> <b>Example:</b> <pre>Device# copy tftp://server1/dir10/datasource system:running-config</pre>	Copies a configuration file from a TFTP server to the running configuration.
<b>Step 3</b>	<b>copy tftp:</b> [[[//location]/directory]/filename] <b>nvrnram:startup-config</b> <b>Example:</b> <pre>Device# copy tftp://server1/dir10/datasource nvrnram:startup-config</pre>	Copies a configuration file from a TFTP server to the startup configuration.
<b>Step 4</b>	<b>copy tftp:</b> [[[//location]/directory]/filename] <b>flash-[n]/directory/startup-config</b> <b>Example:</b> <pre>Device# copy tftp://server1/dir10/datasource flash:startup-config</pre>	Copies a configuration file from a TFTP server to the startup configuration.

### Examples

In the following example, the software is configured from the file named **tokyo-config** at IP address 172.16.2.155:

```
Device# copy tftp://172.16.2.155/tokyo-config system:running-config
```

```
Configure using tokyo-config from 172.16.2.155? [confirm] Y
```

```
Booting tokyo-config from 172.16.2.155:!!! [OK - 874/16000 bytes]
```

## What to Do Next

After you have issued the **copy EXEC** command, you may be prompted for additional information or for confirmation of the action. The prompt displayed depends on how much information you provide in the **copy** command and the current setting of the **file prompt** global configuration command.

## Copying a Configuration File from the rcp Server to the Device

To copy a configuration file from an rcp server to the running configuration or startup configuration, complete the following tasks:

### Procedure

	Command or Action	Purpose
<b>Step 1</b>	<b>enable</b> <b>Example:</b> Device> enable	Enables privileged EXEC mode. <ul style="list-style-type: none"> <li>• Enter your password if prompted.</li> </ul>
<b>Step 2</b>	<b>configure terminal</b> <b>Example:</b> Device# configure terminal	(Optional) Enters configuration mode from the terminal. This step is required only if you override the default remote username (see Step 3).
<b>Step 3</b>	<b>ip rcmd remote-username <i>username</i></b> <b>Example:</b> Device(config)# ip rcmd remote-username NetAdmin1	(Optional) Specifies the remote username.
<b>Step 4</b>	<b>end</b> <b>Example:</b> Device(config)# end	(Optional) Exits global configuration mode. This step is required only if you override the default remote username (see Step 2).
<b>Step 5</b>	Do one of the following: <ul style="list-style-type: none"> <li>• copy  <code>ip [[username@&lt;ip&gt;] /&lt;src&gt;] /&lt;dst&gt; running-config</code></li> <li>• copy  <code>ip [[username@&lt;ip&gt;] /&lt;src&gt;] /&lt;dst&gt; startup-config</code></li> </ul> <b>Example:</b> Device# copy	Copies the configuration file from an rcp server to the running configuration or startup configuration.

	Command or Action	Purpose
	<code>rcp://[user1@example.com/dir10/fileone] nvram:startup-config</code>	

## Examples

### Copy RCP Running-Config

The following example copies a configuration file named `host1-config` from the `netadmin1` directory on the remote server with an IP address of `172.16.101.101`, and loads and runs the commands on the device:

```
device# copy rcp://netadmin1@172.16.101.101/host1-config system:running-config
Configure using host1-config from 172.16.101.101? [confirm]
Connected to 172.16.101.101
Loading 1112 byte file host1-config:[OK]
device#
%SYS-5-CONFIG: Configured from host1-config by rcp from 172.16.101.101
```

### Copy RCP Startup-Config

The following example specifies a remote username of `netadmin1`. Then it copies the configuration file named `host2-config` from the `netadmin1` directory on the remote server with an IP address of `172.16.101.101` to the startup configuration.

```
device# configure terminal
device(config)# ip rcmd remote-username netadmin1
device(config)# end
device# copy rcp: nvram:startup-config
Address of remote host [255.255.255.255]? 172.16.101.101
Name of configuration file[rtr2-config]? host2-config
Configure using host2-config from 172.16.101.101?[confirm]
Connected to 172.16.101.101
Loading 1112 byte file host2-config:[OK]
[OK]
device#
%SYS-5-CONFIG_NV:Non-volatile store configured from host2-config by rcp from 172.16.101.101
```

## What to Do Next

After you have issued the `copy EXEC` command, you may be prompted for additional information or for confirmation of the action. The prompt displayed depends on how much information you provide in the `copy` command and the current setting of the `file prompt` global configuration command.

## Copying a Configuration File from an FTP Server to the Device

To copy a configuration file from an FTP server to the running configuration or startup configuration, complete the tasks in this section:

### Procedure

	Command or Action	Purpose
<b>Step 1</b>	<code>enable</code>	Enables privileged EXEC mode.

	Command or Action	Purpose
	<b>Example:</b>  Device> enable	<ul style="list-style-type: none"> <li>Enter your password if prompted.</li> </ul>
<b>Step 2</b>	<b>configure terminal</b>  <b>Example:</b>  Device# configure terminal	(Optional) Allows you to enter global configuration mode. This step is required only if you want to override the default remote username or password (see Steps 3 and 4).
<b>Step 3</b>	<b>ip ftp username <i>username</i></b>  <b>Example:</b>  Device(config)# ip ftp username NetAdmin1	(Optional) Specifies the default remote username.
<b>Step 4</b>	<b>ip ftp password <i>password</i></b>  <b>Example:</b>  Device(config)# ip ftp password adminpassword	(Optional) Specifies the default password.
<b>Step 5</b>	<b>end</b>  <b>Example:</b>  Device(config)# end	(Optional) Exits global configuration mode. This step is required only if you override the default remote username or password (see Steps 3 and 4).
<b>Step 6</b>	Do one of the following: <ul style="list-style-type: none"> <li><b>copy ftp:</b> [[[/<i>username[:password]@]location</i>] <i>directory</i> ]<i>filename</i>]<b>system:running-config</b></li> <li><b>copy ftp:</b> [[[ <i>username[:password]@location]</i>]<b>system:startup-config</b></li> </ul> <b>Example:</b>  Device# copy ftp:nvram:startup-config	Using FTP copies the configuration file from a network server to running memory or the startup configuration.

## Examples

### Copy FTP Running-Config

The following example copies a host configuration file named host1-config from the netadmin1 directory on the remote server with an IP address of 172.16.101.101, and loads and runs the commands on the device:

```
device# copy ftp://netadmin1:mypass@172.16.101.101/host1-config system:running-config
Configure using host1-config from 172.16.101.101? [confirm]
Connected to 172.16.101.101
Loading 1112 byte file host1-config:![OK]
```

```
device#
%SYS-5-CONFIG: Configured from host1-config by ftp from 172.16.101.101
```

## Copy FTP Startup-Config

The following example specifies a remote username of netadmin1. Then it copies the configuration file named host2-config from the netadmin1 directory on the remote server with an IP address of 172.16.101.101 to the startup configuration:

```
device# configure terminal
device(config)# ip ftp username netadmin1
device(config)# ip ftp password mypass
device(config)# end
device# copy ftp: nvram:startup-config
Address of remote host [255.255.255.255]? 172.16.101.101
Name of configuration file[host1-config]? host2-config
Configure using host2-config from 172.16.101.101?[confirm]
Connected to 172.16.101.101
Loading 1112 byte file host2-config:[OK]
[OK]
device#
%SYS-5-CONFIG_NV:Non-volatile store configured from host2-config by ftp from 172.16.101.101
```

## What to Do Next

After you have issued the **copy EXEC** command, you may be prompted for additional information or for confirmation of the action. The prompt displayed depends on how much information you provide in the **copy** command and the current setting of the **file prompt** global configuration command.

## Maintaining Configuration Files Larger than NVRAM

To maintain a configuration file that exceeds the size of NVRAM, perform the tasks described in the following sections:

### Compressing the Configuration File

To compress configuration files, complete the tasks in this section:

#### Procedure

	Command or Action	Purpose
<b>Step 1</b>	<b>enable</b> <b>Example:</b> Device> enable	Enables privileged EXEC mode. <ul style="list-style-type: none"> <li>• Enter your password if prompted.</li> </ul>
<b>Step 2</b>	<b>configure terminal</b> <b>Example:</b> Device# configure terminal	Enters global configuration mode.

	Command or Action	Purpose
<b>Step 3</b>	<b>service compress-config</b> <b>Example:</b> <pre>Device(config)# service compress-config</pre>	Specifies that the configuration file be compressed.
<b>Step 4</b>	<b>end</b> <b>Example:</b> <pre>Device(config)# end</pre>	Exits global configuration mode.
<b>Step 5</b>	Do one of the following: <ul style="list-style-type: none"> <li>• Use FTP, RCP, or TFTP to copy the new configuration.</li> <li>• <b>configure terminal</b></li> </ul> <b>Example:</b> <pre>Device# configure terminal</pre>	Enters the new configuration: <ul style="list-style-type: none"> <li>• If you try to load a configuration that is more than three times larger than the NVRAM size, the following error message is displayed:</li> </ul> <pre>“[buffer overflow - file-size /buffer-size bytes].”</pre>
<b>Step 6</b>	<b>copy system:running-config nvrām:startup-config</b> <b>Example:</b> <pre>Device(config)# copy system:running-config nvrām:startup-config</pre>	When you have finished changing the running-configuration, save the new configuration.

## Examples

The following example compresses a 129-KB configuration file to 11 KB:

```
Device# configure terminal
Device(config)# service compress-config
Device(config)# end
Device# copy tftp://172.16.2.15/tokyo-config system:running-config
Configure using tokyo-config from 172.16.2.155? [confirm] y
Booting tokyo-config from 172.16.2.155:!!! [OK - 874/16000 bytes]
Device# copy system:running-config nvrām:startup-config
Building configuration...
Compressing configuration from 129648 bytes to 11077 bytes
[OK]
```



## Storing the Configuration in Flash Memory on Class A Flash File Systems

To store the startup configuration in flash memory, complete the tasks in this section:

### Procedure

	Command or Action	Purpose
<b>Step 1</b>	<b>enable</b> <b>Example:</b> <pre>Device&gt; enable</pre>	Enables privileged EXEC mode. <ul style="list-style-type: none"> <li>• Enter your password if prompted.</li> </ul>
<b>Step 2</b>	<b>copy nvram:startup-config</b> <i>flash-filesystem:filename</i> <b>Example:</b> <pre>Device# copy nvram:startup-config usbflash0:switch-config</pre>	Copies the current startup configuration to the new location to create the configuration file.
<b>Step 3</b>	<b>configure terminal</b> <b>Example:</b> <pre>Device# configure terminal</pre>	Enters global configuration mode.
<b>Step 4</b>	<b>boot config flash-filesystem: filename</b> <b>Example:</b> <pre>Device(config)# boot config usbflash0:switch-config</pre>	Specifies that the startup configuration file be stored in flash memory by setting the CONFIG_FILE variable.
<b>Step 5</b>	<b>end</b> <b>Example:</b> <pre>Device(config)# end</pre>	Exits global configuration mode.
<b>Step 6</b>	Do one of the following: <ul style="list-style-type: none"> <li>• Use FTP, RCP, or TFTP to copy the new configuration. If you try to load a configuration that is more than three times larger than the NVRAM size, the following error message is displayed: “[buffer overflow - file-size /buffer-size bytes].”</li> <li>• <b>configure terminal</b></li> </ul> <b>Example:</b> <pre>Device# configure terminal</pre>	Enters the new configuration.

	Command or Action	Purpose
<b>Step 7</b>	<b>copy system:running-config nvram:startup-config</b>  <b>Example:</b>  <pre>Device(config)# copy system:running-config nvram:startup-config</pre>	When you have finished changing the running-configuration, save the new configuration.

### Examples

The following example stores the configuration file in usbflash0:

```
Device# copy nvram:startup-config usbflash0:switch-config
Device# configure terminal
Device(config)# boot config usbflash0:switch-config
Device(config)# end
Device# copy system:running-config nvram:startup-config
```

## Loading the Configuration Commands from the Network

To use a network server to store large configurations, complete the tasks in this section:

### Procedure

	Command or Action	Purpose
<b>Step 1</b>	<b>enable</b>  <b>Example:</b>  <pre>Device&gt; enable</pre>	Enables privileged EXEC mode. <ul style="list-style-type: none"> <li>• Enter your password if prompted.</li> </ul>
<b>Step 2</b>	<b>copy system:running-config {ftp:   rcp:   tftp:}</b>  <b>Example:</b>  <pre>Device# copy system:running-config ftp:</pre>	Saves the running configuration to an FTP, RCP, or TFTP server.
<b>Step 3</b>	<b>configure terminal</b>  <b>Example:</b>  <pre>Device# configure terminal</pre>	Enters global configuration mode.
<b>Step 4</b>	<b>boot network {ftp:[[//[username [:password ]@]location ]/directory ]/filename ]   rcp:[[//[username@]location ]/directory</b>	Specifies that the startup configuration file be loaded from the network server at startup.

	Command or Action	Purpose
	<pre>]/filename ]   tftp:[[[//location ]/directory ]/filename ]}</pre> <p><b>Example:</b></p> <pre>Device(config)# boot network ftp://user1:guessme@example.com/dir10/file1</pre>	
<b>Step 5</b>	<p><b>service config</b></p> <p><b>Example:</b></p> <pre>Device(config)# service config</pre>	Enables the switch to download configuration files at system startup.
<b>Step 6</b>	<p><b>end</b></p> <p><b>Example:</b></p> <pre>Device(config)# end</pre>	Exits global configuration mode.
<b>Step 7</b>	<p><b>copy system:running-config nvram:startup-config</b></p> <p><b>Example:</b></p> <pre>Device# copy system:running-config nvram:startup-config</pre>	Saves the configuration.

## Copying Configuration Files from Flash Memory to the Startup or Running Configuration

To copy a configuration file from flash memory directly to your startup configuration in NVRAM or your running configuration, enter one of the commands in Step 2:

### Procedure

	Command or Action	Purpose
<b>Step 1</b>	<p><b>enable</b></p> <p><b>Example:</b></p> <pre>Device&gt; enable</pre>	<p>Enables privileged EXEC mode.</p> <ul style="list-style-type: none"> <li>• Enter your password if prompted.</li> </ul>
<b>Step 2</b>	<p>Do one of the following:</p> <ul style="list-style-type: none"> <li>• <b>copy filesystem:</b> [partition-number:][filename ] <b>nvram:startup-config</b></li> <li>• <b>copy filesystem:</b> [partition-number:][filename ] <b>system:running-config</b></li> </ul>	<ul style="list-style-type: none"> <li>• Loads a configuration file directly into NVRAM or</li> <li>• Copies a configuration file to your running configuration</li> </ul>

	Command or Action	Purpose
	<b>Example:</b>  Device# copy usbflash0:4:ios-upgrade-1 nvram:startup-config	

### Examples

The following example copies the file named ios-upgrade-1 from partition 4 of the flash memory PC Card in usbflash0 to the device startup configurations:

```
Device# copy usbflash0:4:ios-upgrade-1 nvram:startup-config
```

```
Copy 'ios-upgrade-1' from flash device as 'startup-config' ? [yes/no] yes
```

```
[OK]
```

## Copying Configuration Files Between Flash Memory File Systems

On platforms with multiple flash memory file systems, you can copy files from one flash memory file system, such as internal flash memory to another flash memory file system. Copying files to different flash memory file systems lets you create backup copies of working configurations and duplicate configurations for other devices. To copy a configuration file between flash memory file systems, use the following commands in EXEC mode:

### Procedure

	Command or Action	Purpose
<b>Step 1</b>	<b>enable</b>  <b>Example:</b>  Device> enable	Enables privileged EXEC mode. <ul style="list-style-type: none"> <li>• Enter your password if prompted.</li> </ul>
<b>Step 2</b>	<b>show source-filesystem:</b>  <b>Example:</b>  Device# show flash:	Displays the layout and contents of flash memory to verify the filename.
<b>Step 3</b>	<b>copy source-filesystem:</b> <b>[partition-number:][filename ]</b> <b>dest-filesystem:[partition-number:][filename ]</b>  <b>Example:</b>  Device# copy flash: usbflash0:	Copies a configuration file between flash memory devices. <ul style="list-style-type: none"> <li>• The source device and the destination device cannot be the same. For example, the <b>copy usbflash0: usbflash0:</b> command is invalid.</li> </ul>



	Command or Action	Purpose
	Device# <code>configure terminal</code>	
<b>Step 3</b>	<b>ip ftp username</b> <i>username</i> <b>Example:</b> Device(config)# <code>ip ftp username Admin01</code>	(Optional) Specifies the remote username.
<b>Step 4</b>	<b>ip ftp password</b> <i>password</i> <b>Example:</b> Device(config)# <code>ip ftp password adminpassword</code>	(Optional) Specifies the remote password.
<b>Step 5</b>	<b>end</b> <b>Example:</b> Device(config)# <code>end</code>	(Optional) Exits configuration mode. This step is required only if you override the default remote username (see Steps 3 and 4).
<b>Step 6</b>	<b>copy ftp:</b> <code>[[//location]/directory ]/bundle_name</code> <b>flash:</b> <b>Example:</b> Device> <code>copy</code> <code>ftp:/cat9k_iosxe.16.11.01.SPA.bin flash:</code>	Copies the configuration file from a network server to the flash memory device using FTP.

## What to Do Next

After you have issued the **copy EXEC** command, you may be prompted for additional information or for confirmation of the action. The prompt displayed depends on how much information you provide in the **copy** command and the current setting of the **file prompt** global configuration command.

## Copying a Configuration File from an RCP Server to Flash Memory Devices

To copy a configuration file from an RCP server to a flash memory device, complete the tasks in this section:

### Procedure

	Command or Action	Purpose
<b>Step 1</b>	<b>enable</b> <b>Example:</b> Device> <code>enable</code>	Enables privileged EXEC mode. <ul style="list-style-type: none"> <li>• Enter your password if prompted.</li> </ul>
<b>Step 2</b>	<b>configure terminal</b> <b>Example:</b>	(Optional) Enters global configuration mode. This step is required only if you override the

	Command or Action	Purpose
	Device# configure terminal	default remote username or password (see Step 3).
<b>Step 3</b>	<b>ip rcmd remote-username <i>username</i></b> <b>Example:</b>  Device(config)# ip rcmd remote-username Admin01	(Optional) Specifies the remote username.
<b>Step 4</b>	<b>end</b> <b>Example:</b>  Device(config)# end	(Optional) Exits configuration mode. This step is required only if you override the default remote username or password (see Step 3).
<b>Step 5</b>	<b>copy rcp: [[[/username@]location ]/directory] /bundle_name flash:</b> <b>Example:</b>  Device# copy rcp://netadmin@172.16.101.101/bundle1 flash:	Copies the configuration file from a network server to the flash memory device using RCP. Respond to any device prompts for additional information or confirmation. Prompting depends on how much information you provide in the <b>copy</b> command and the current setting of the <b>file prompt</b> command.

## Copying a Configuration File from a TFTP Server to Flash Memory Devices

To copy a configuration file from a TFTP server to a flash memory device, complete the tasks in this section:

### Procedure

	Command or Action	Purpose
<b>Step 1</b>	<b>enable</b> <b>Example:</b>  Device> enable	Enables privileged EXEC mode. <ul style="list-style-type: none"> <li>• Enter your password if prompted.</li> </ul>
<b>Step 2</b>	<b>copy tftp: [[[/location ]/directory] /bundle_name flash:</b> <b>Example:</b>  Device# copy tftp://at3_campusall@192.168.1.101/150-12.02.EZP.150-12.02.EZP.bin flash:	Copies the file from a TFTP server to the flash memory device. Reply to any device prompts for additional information or confirmation. Prompting depends on how much information you provide in the <b>copy</b> command and the current setting of the <b>file prompt</b> command.

### Examples

The following example shows the copying of the configuration file named switch-config from a TFTP server to the flash memory card inserted in usbflash0. The copied file is renamed new-config.

```
Device#
copy tftp:switch-config usbflash0:new-config
```

## Re-executing the Configuration Commands in the Startup Configuration File

To re-execute the commands located in the startup configuration file, complete the task in this section:

### Procedure

	Command or Action	Purpose
<b>Step 1</b>	<b>enable</b> <b>Example:</b> Device> enable	Enables privileged EXEC mode. <ul style="list-style-type: none"> <li>• Enter your password if prompted.</li> </ul>
<b>Step 2</b>	<b>configure memory</b> <b>Example:</b> Device# configure memory	Re-executes the configuration commands located in the startup configuration file.

## Clearing the Startup Configuration

You can clear the configuration information from the startup configuration. If you reboot the device with no startup configuration, the device enters the Setup command facility so that you can configure the device from scratch. To clear the contents of your startup configuration, complete the task in this section:

### Procedure

	Command or Action	Purpose
<b>Step 1</b>	<b>enable</b> <b>Example:</b> Device> enable	Enables privileged EXEC mode. <ul style="list-style-type: none"> <li>• Enter your password if prompted.</li> </ul>
<b>Step 2</b>	<b>erase nvram</b> <b>Example:</b>	Clears the contents of your startup configuration.



	Command or Action	Purpose
	Device# erase nvram	<p><b>Note</b> For all platforms except the Class A Flash file system platforms, this command erases NVRAM. The startup configuration file cannot be restored once it has been deleted. On Class A Flash file system platforms, when you use the <b>erase startup-config EXEC</b> command, the device erases or deletes the configuration pointed to by the CONFIG_FILE environment variable. If this variable points to NVRAM, the device erases NVRAM. If the CONFIG_FILE environment variable specifies a flash memory device and configuration filename, the device deletes the configuration file. That is, the device marks the file as “deleted,” rather than erasing it. This feature allows you to recover a deleted file.</p>

## Deleting a Specified Configuration File

To delete a specified configuration on a specific flash device, complete the task in this section:

### Procedure

	Command or Action	Purpose
<b>Step 1</b>	<p><b>enable</b></p> <p><b>Example:</b></p> <pre>Device&gt; enable</pre>	<p>Enables privileged EXEC mode.</p> <ul style="list-style-type: none"> <li>• Enter your password if prompted.</li> </ul>
<b>Step 2</b>	<p><b>delete</b> <i>flash-filesystem:filename</i></p> <p><b>Example:</b></p>	<p>Deletes the specified configuration file on the specified flash device.</p>

	Command or Action	Purpose
	Device# delete usbflash0:myconfig	<p><b>Note</b></p> <p>On Class A and B Flash file systems, when you delete a specific file in flash memory, the system marks the file as deleted, allowing you to later recover a deleted file using the <b>undelete</b> EXEC command. Erased files cannot be recovered. To permanently erase the configuration file, use the <b>squeeze</b> EXEC command. On Class C Flash file systems, you cannot recover a file that has been deleted. If you attempt to erase or delete the configuration file specified by the CONFIG_FILE environment variable, the system prompts you to confirm the deletion.</p>

## Specifying the CONFIG\_FILE Environment Variable on Class A Flash File Systems

On Class A flash file systems, you can configure the Cisco IOS software to load the startup configuration file specified by the CONFIG\_FILE environment variable. The CONFIG\_FILE variable defaults to NVRAM. To change the CONFIG\_FILE environment variable, complete the tasks in this section:

### Procedure

	Command or Action	Purpose
<b>Step 1</b>	<p><b>enable</b></p> <p><b>Example:</b></p> <pre>Device&gt; enable</pre>	<p>Enables privileged EXEC mode.</p> <ul style="list-style-type: none"> <li>• Enter your password if prompted.</li> </ul>
<b>Step 2</b>	<p><b>copy</b> <i>[flash-url   ftp-url   rcp-url   tftp-url   system:running-config   nvram:startup-config] dest-flash-url</i></p> <p><b>Example:</b></p> <pre>Device# copy system:running-config nvram:startup-config</pre>	<p>Copies the configuration file to the flash file system from which the device loads the file on restart.</p>
<b>Step 3</b>	<p><b>configure terminal</b></p> <p><b>Example:</b></p>	<p>Enters global configuration mode.</p>

	Command or Action	Purpose
	Device# <code>configure terminal</code>	
<b>Step 4</b>	<b>boot config</b> <i>dest-flash-url</i> <b>Example:</b> Device(config)# <code>boot config 172.16.1.1</code>	Sets the CONFIG_FILE environment variable. This step modifies the runtime CONFIG_FILE environment variable.
<b>Step 5</b>	<b>end</b> <b>Example:</b> Device(config)# <code>end</code>	Exits global configuration mode.
<b>Step 6</b>	<b>copy system:running-config nvram:startup-config</b> <b>Example:</b> Device# <code>copy system:running-config nvram:startup-config</code>	Saves the configuration performed in Step 3 to the startup configuration.
<b>Step 7</b>	<b>show boot</b> <b>Example:</b> Device# <code>show boot</code>	(Optional) Allows you to verify the contents of the CONFIG_FILE environment variable.

### Examples

The following example copies the running configuration file to the device. This configuration is then used as the startup configuration when the system is restarted:

```
Device# copy system:running-config usbflash0:config2
Device# configure terminal
Device(config)# boot config usbflash0:config2
Device(config)# end
Device# copy system:running-config nvram:startup-config
[ok]
Device# show boot
BOOT variable = usbflash0:rsp-boot-m
CONFIG_FILE variable = nvram:
Current CONFIG_FILE variable = usbflash0:config2
Configuration register is 0x010F
```

### What to Do Next

After you specify a location for the startup configuration file, the **nvram:startup-config** command is aliased to the new location of the startup configuration file. The **more nvram:startup-config EXEC** command displays the startup configuration, regardless of its location. The **erase nvram:startup-config EXEC** command erases the contents of NVRAM and deletes the file pointed to by the CONFIG\_FILE environment variable.

When you save the configuration using the **copy system:running-config nvram:startup-config** command, the device saves a complete version of the configuration file to the location specified by the CONFIG\_FILE environment variable and a distilled version to NVRAM. A distilled version is one that does not contain access list information. If NVRAM contains a complete configuration file, the device prompts you to confirm your overwrite of the complete version with the distilled version. If NVRAM contains a distilled configuration, the device does not prompt you for confirmation and proceeds with overwriting the existing distilled configuration file in NVRAM.



**Note** If you specify a file in a flash device as the CONFIG\_FILE environment variable, every time you save your configuration file with the **copy system:running-config nvram:startup-config** command, the old configuration file is marked as “deleted,” and the new configuration file is saved to that device. Eventually, Flash memory fills up as the old configuration files still take up memory. Use the **squeeze EXEC** command to permanently delete the old configuration files and reclaim the space.

## Configuring the Device to Download Configuration Files

You can specify an ordered list of network configuration and host configuration filenames. The Cisco IOS XE software scans this list until it loads the appropriate network or host configuration file.

To configure the device to download configuration files at system startup, perform at least one of the tasks described in the following sections:

- [Configuring the Device to Download the Network Configuration File](#)
- [Configuring the Device to Download the Host Configuration File](#)

If the device fails to load a configuration file during startup, it tries again every 10 minutes (the default setting) until a host provides the requested files. With each failed attempt, the device displays the following message on the console terminal:

```
Booting host-config... [timed out]
```

If there are any problems with the startup configuration file, or if the configuration register is set to ignore NVRAM, the device enters the Setup command facility.

### Configuring the Device to Download the Network Configuration File

To configure the Cisco IOS software to download a network configuration file from a server at startup, complete the tasks in this section:

#### Procedure

	Command or Action	Purpose
<b>Step 1</b>	<b>enable</b>  <b>Example:</b>  Device> enable	Enables privileged EXEC mode. <ul style="list-style-type: none"> <li>• Enter your password if prompted.</li> </ul>

	Command or Action	Purpose
<b>Step 2</b>	<b>configure terminal</b> <b>Example:</b>  Device# configure terminal	Enters global configuration mode.
<b>Step 3</b>	<b>boot network</b> {ftp:[[[[username [:password ]@]location ]directory ]/filename ]   rcp:[[[[username@]location ]directory ]/filename ]   tftp:[[[[location ]directory ]/filename ]} <b>Example:</b>  Device(config)# boot network tftp:hostfile1	Specifies the network configuration file to download at startup, and the protocol to be used (TFTP, RCP, or FTP). <ul style="list-style-type: none"> <li>• If you do not specify a network configuration filename, the Cisco IOS software uses the default filename network-config. If you omit the address, the device uses the broadcast address.</li> <li>• You can specify more than one network configuration file. The software tries them in order entered until it loads one. This procedure can be useful for keeping files with different configuration information loaded on a network server.</li> </ul>
<b>Step 4</b>	<b>service config</b> <b>Example:</b>  Device(config)# service config	Enables the system to automatically load the network file on restart.
<b>Step 5</b>	<b>end</b> <b>Example:</b>  Device(config)# end	Exits global configuration mode.
<b>Step 6</b>	<b>copy system:running-config nvram:startup-config</b> <b>Example:</b>  Device# copy system:running-config nvram:startup-config	Saves the running configuration to the startup configuration file.

## Configuring the Device to Download the Host Configuration File

To configure the Cisco IOS software to download a host configuration file from a server at startup, complete the tasks in this section:

### Procedure

	Command or Action	Purpose
<b>Step 1</b>	<b>enable</b>	Enables privileged EXEC mode.

	Command or Action	Purpose
	<b>Example:</b>  Device> enable	<ul style="list-style-type: none"> <li>• Enter your password if prompted.</li> </ul>
<b>Step 2</b>	<b>configure terminal</b>  <b>Example:</b>  Device# configure terminal	Enters global configuration mode.
<b>Step 3</b>	<b>boot host</b> { <b>ftp</b> :[[[// <i>username</i> [: <i>password</i> ]@] <i>location</i> ]/ <i>directory</i> ]/ <i>filename</i> ]   <b>rcp</b> :[[[// <i>username</i> @] <i>location</i> ]/ <i>directory</i> ]/ <i>filename</i> ]   <b>tftp</b> :[[[// <i>location</i> ]/ <i>directory</i> ]/ <i>filename</i> ] }  <b>Example:</b>  Device(config)# boot host tftp:hostfile1	Specifies the host configuration file to download at startup, and the protocol to be used (FTP, RCP, or TFTP): <ul style="list-style-type: none"> <li>• If you do not specify a host configuration filename, the device uses its own name to form a host configuration filename by converting the name to all lowercase letters, removing all domain information, and appending “-config.” If no host name information is available, the software uses the default host configuration filename device-config. If you omit the address, the device uses the broadcast address.</li> <li>• You can specify more than one host configuration file. The Cisco IOS software tries them in order entered until it loads one. This procedure can be useful for keeping files with different configuration information loaded on a network server.</li> </ul>
<b>Step 4</b>	<b>service config</b>  <b>Example:</b>  Device(config)# service config	Enables the system to automatically load the host file upon restart.
<b>Step 5</b>	<b>end</b>  <b>Example:</b>  Device(config)# end	Exits global configuration mode.
<b>Step 6</b>	<b>copy system:running-config nvram:startup-config</b>  <b>Example:</b>  Device# copy system:running-config nvram:startup-config	Saves the running configuration to the startup configuration file.

**Example**

In the following example, a device is configured to download the host configuration file named `hostfile1` and the network configuration file named `networkfile1`. The device uses TFTP and the broadcast address to obtain the file:

```
Device# configure terminal
Device(config)# boot host tftp:hostfile1
Device(config)# boot network tftp:networkfile1
Device(config)# service config
Device(config)# end
Device# copy system:running-config nvram:startup-config
```

## Feature History for Managing Configuration Files

This table provides release and related information for features explained in this module.

These features are available on all releases subsequent to the one they were introduced in, unless noted otherwise.

Release	Feature	Feature Information
Cisco IOS XE Everest 16.5.1a	Managing Configuration Files	Configuration files contain the Cisco IOS software commands used to customize the functionality of your Cisco device. Commands are parsed (translated and executed) by the Cisco IOS software when the system is booted (from the startup-config file) or when you enter commands at the CLI in a configuration mode.

Use Cisco Feature Navigator to find information about platform and software image support. To access Cisco Feature Navigator, go to <http://www.cisco.com/go/cfn>.







## CHAPTER 12

# Secure Copy

---

This document provides the procedure to configure a Cisco device for Secure Copy (SCP) server-side functionality.

- [Prerequisites for Secure Copy, on page 383](#)
- [Information About Secure Copy, on page 383](#)
- [How to Configure Secure Copy, on page 384](#)
- [Configuration Examples for Secure Copy, on page 387](#)
- [Additional References for Secure Copy, on page 388](#)
- [Feature History for Secure Copy, on page 388](#)

## Prerequisites for Secure Copy

- Configure Secure Shell (SSH), authentication, and authorization on the device.
- Because the Secure Copy Protocol (SCP) relies on SSH for its secure transport, the device must have a Rivest, Shamir, and Adelman (RSA) key pair.

## Information About Secure Copy

The Secure Copy feature provides a secure and authenticated method for copying switch configurations or switch image files. The Secure Copy Protocol (SCP) relies on Secure Shell (SSH), an application and a protocol that provides a secure replacement for the Berkeley r-tools.

The behavior of SCP is similar to that of Remote Copy Protocol (RCP), which comes from the Berkeley r-tools suite (Berkeley university's own set of networking applications), except that SCP relies on SSH for security. In addition, SCP requires authentication, authorization, and accounting (AAA) to be configured to ensure that the device can determine whether a user has the correct privilege level.

SCP allows only users with a privilege level of 15 to copy a file in the Cisco IOS File System (Cisco IFS) to and from a device by using the **copy** command. An authorized administrator can also perform this action from a workstation.



- 
- Note**
- Enable the SCP option while using the `pscp.exe` file.
  - An RSA public-private key pair must be configured on the device for SSH to work.
- 

Similar to SCP, SSH File Transfer Protocol (SFTP) can be used to copy switch configuration or image files. For more information, refer the *Configuring SSH File Transfer Protocol* chapter of the *Security Configuration Guide*.

## Secure Copy Performance Improvements

SSH bulk data transfer mode can be used to enhance the throughput performance of SCP that is operating in the capacity of a client or a server. This mode is disabled by default, but can be enabled by using the **ip ssh bulk-mode** global configuration command. TCP selective acknowledgement (SACK) is enabled by default if the bulk mode window size is configured.



- 
- Note** We recommend that you enable this command only for transferring large files, and disable it after the file transfer is complete.
- 

The default bulk mode window size of 128 KB is optimal to copy large files in most network settings, but in long fat networks where the round-trip time (RTT) is high, 128 KB is not enough. You can enable the most optimal SCP throughput performance by configuring the bulk mode window size using the **ip ssh bulk-mode window-size** command. For example, in an ideal lab testing environment, a window size of 2 MB in a 200 milliseconds round-trip time setting can give around 500 percent improved throughput performance when compared to the default 128 KB window size.

The bulk mode window size must be configured as per the network bandwidth-delay product, that is, a multiple of total available bandwidth in bits per second and the round-trip time in seconds. As the CPU usage may increase with the increased window size, make sure to balance this by choosing the right window size.

## How to Configure Secure Copy

The following sections provide information about the Secure Copy configuration tasks.

### Configuring Secure Copy

To configure a Cisco device for SCP server-side functionality, perform the following steps.

#### Procedure

	Command or Action	Purpose
<b>Step 1</b>	<b>enable</b>  <b>Example:</b>  Device> enable	Enables privileged EXEC mode.  Enter your password, if prompted.

	Command or Action	Purpose
<b>Step 2</b>	<b>configure terminal</b> <b>Example:</b>  Device# configure terminal	Enters global configuration mode.
<b>Step 3</b>	<b>aaa new-model</b> <b>Example:</b>  Device(config)# aaa new-model	Sets AAA authentication at login.
<b>Step 4</b>	<b>aaa authentication login {default   list-name} method1 [ method2... ]</b> <b>Example:</b>  Device(config)# aaa authentication login default group tacacs+	Enables the AAA access control system.
<b>Step 5</b>	<b>username name [privilege level] password encryption-type encrypted-password</b> <b>Example:</b>  Device(config)# username superuser privilege 2 password 0 superpassword	Establishes a username-based authentication system.  <b>Note</b> You can omit this step if a network-based authentication mechanism, such as TACACS+ or RADIUS, has been configured.
<b>Step 6</b>	<b>ip scp server enable</b> <b>Example:</b>  Device(config)# ip scp server enable	Enables SCP server-side functionality.
<b>Step 7</b>	<b>exit</b> <b>Example:</b>  Device(config)# exit	Exits global configuration mode and returns to privileged EXEC mode.
<b>Step 8</b>	<b>debug ip scp</b> <b>Example:</b>  Device# debug ip scp	(Optional) Troubleshoots SCP authentication problems.

## Enabling Secure Copy on the SSH Server

The following task shows how to configure the server-side functionality for SCP. This task shows a typical configuration that allows a device to securely copy files from a remote workstation.

## Procedure

	Command or Action	Purpose
<b>Step 1</b>	<b>enable</b> <b>Example:</b> Device> <b>enable</b>	Enables privileged EXEC mode. Enter your password, if prompted.
<b>Step 2</b>	<b>configure terminal</b> <b>Example:</b> Device# <b>configure terminal</b>	Enters global configuration mode.
<b>Step 3</b>	<b>aaa new-model</b> <b>Example:</b> Device (config)# <b>aaa new-model</b>	Enables the Authentication, Authorization, and Accounting (AAA) access control model.
<b>Step 4</b>	<b>aaa authentication login default local</b> <b>Example:</b> Device (config)# <b>aaa authentication login default local</b>	Sets AAA authentication to use the local username database for authentication at login.
<b>Step 5</b>	<b>aaa authorization exec default local</b> <b>Example:</b> Device (config)# <b>aaa authorization exec default local</b>	Sets the parameters that restrict user access to a network, runs the authorization to determine if the user ID is allowed to run an privileged EXEC shell, and specifies that the system must use the local database for authorization.
<b>Step 6</b>	<b>username name privilege privilege-level password password</b> <b>Example:</b> Device (config)# <b>username samplename privilege 15 password password1</b>	Establishes a username-based authentication system, and specifies the username, privilege level, and an unencrypted password.  <b>Note</b> The minimum required value for the <i>privilege-level</i> argument is 15. A privilege level of less than 15 results in the connection closing.
<b>Step 7</b>	<b>ip ssh time-out seconds</b> <b>Example:</b> Device (config)# <b>ip ssh time-out 120</b>	Sets the time interval (in seconds) that the device waits for the SSH client to respond.
<b>Step 8</b>	<b>ip ssh authentication-retries integer</b> <b>Example:</b> Device (config)# <b>ip ssh authentication-retries 3</b>	Sets the number of authentication attempts after which the interface is reset.
<b>Step 9</b>	<b>ip scp server enable</b> <b>Example:</b> Device (config)# <b>ip scp server enable</b>	Enables the device to securely copy files from a remote workstation.

	Command or Action	Purpose
<b>Step 10</b>	<b>ip ssh bulk-mode</b> <i>window-size</i>  <b>Example:</b> Device(config)# <b>ip ssh bulk-mode</b> 33107232	(Optional) Enables SSH bulk data transfer mode to enhance the throughput performance of SCP.
<b>Step 11</b>	<b>exit</b>  <b>Example:</b> Device(config)# <b>exit</b>	Exits global configuration mode and returns to privileged EXEC mode.
<b>Step 12</b>	<b>debug ip scp</b>  <b>Example:</b> Device# <b>debug ip scp</b>	(Optional) Provides diagnostic information about SCP authentication problems.

## Configuration Examples for Secure Copy

The following are examples of the Secure Copy configuration.

### Example: Secure Copy Configuration Using Local Authentication

The following example shows how to configure the server-side functionality of Secure Copy. This example uses a locally defined username and password.

```
! AAA authentication and authorization must be configured properly in order for SCP to work.
Device> enable
Device# configure terminal
Device(config)# aaa new-model
Device(config)# aaa authentication login default local
Device(config)# aaa authorization exec default local
Device(config)# username user1 privilege 15 password 0 lab
! SSH must be configured and functioning properly.
Device(config)# ip scp server enable
Device(config)# end
```

### Example: Secure Copy Server-Side Configuration Using Network-Based Authentication

The following example shows how to configure the server-side functionality of Secure Copy using a network-based authentication mechanism:

```
! AAA authentication and authorization must be configured properly for SCP to work.
Device> enable
Device# configure terminal
Device(config)# aaa new-model
Device(config)# aaa authentication login default group tacacs+
Device(config)# aaa authorization exec default group tacacs+
! SSH must be configured and functioning properly.
```

```
Device(config)# ip ssh time-out 120
Device(config)# ip ssh authentication-retries 3
Device(config)# ip scp server enable
Device(config)# end
```

## Additional References for Secure Copy

### Related Documents

Related Topic	Document Title
Secure Shell Version 1 and 2 support	<i>Configuring Secure Shell</i>

### Technical Assistance

Description	Link
The Cisco Support and Documentation website provides online resources to download documentation, software, and tools. Use these resources to install and configure the software and to troubleshoot and resolve technical issues with Cisco products and technologies. Access to most tools on the Cisco Support and Documentation website requires a Cisco.com user ID and password.	<a href="http://www.cisco.com/cisco/web/support/index.html">http://www.cisco.com/cisco/web/support/index.html</a>

## Feature History for Secure Copy

This table provides release and related information for features explained in this module.

These features are available on all releases subsequent to the one they were introduced in, unless noted otherwise.

Release	Feature	Feature Information
Cisco IOS XE Everest 16.5.1a	Secure Copy	The Secure Copy feature provides a secure and authenticated method for copying device configurations or device image files. SCP relies on SSH, an application and protocol that provide a secure replacement for the Berkeley r-tools suite.  The following commands were introduced or modified: <b>debug ip scp</b> and <b>ip scp server enable</b> .
Cisco IOS XE Amsterdam 17.2.1	Secure Copy Performance Improvements	SSH bulk mode enables certain optimizations to enhance the throughput performance of procedures involving large amount of data transfer. This mode can be enabled by using the <b>ip ssh bulk-mode</b> global configuration command.

Release	Feature	Feature Information
Cisco IOS XE Bengaluru 17.6.1	Secure Copy Improvement in Large RTT Scenario	Secure copy in large RTT settings can be configured by using the <i>window-size</i> variable option of the <b>ip ssh bulk-mode</b> command.

Use Cisco Feature Navigator to find information about platform and software image support. To access Cisco Feature Navigator, go to <http://www.cisco.com/go/cfn>.







## CHAPTER 13

# Configuration Replace and Configuration Rollback

---

- [Prerequisites for Configuration Replace and Configuration Rollback, on page 391](#)
- [Restrictions for Configuration Replace and Configuration Rollback, on page 392](#)
- [Information About Configuration Replace and Configuration Rollback, on page 392](#)
- [How to Use Configuration Replace and Configuration Rollback, on page 395](#)
- [Configuration Examples for Configuration Replace and Configuration Rollback, on page 401](#)
- [Additional References for Configuration Replace and Configuration Rollback, on page 404](#)
- [Feature History for Configuration Replace and Configuration Rollback, on page 404](#)

## Prerequisites for Configuration Replace and Configuration Rollback

The format of the configuration files used as input by the Configuration Replace and Configuration Rollback feature must comply with standard Cisco software configuration file indentation rules as follows:

- Start all commands on a new line with no indentation, unless the command is within a configuration submode.
- Indent commands within a first-level configuration submode one space.
- Indent commands within a second-level configuration submode two spaces.
- Indent commands within subsequent submodes accordingly.

These indentation rules describe how the software creates configuration files for such commands as **show running-config** or **copy running-config destination-url**. Any configuration file generated on a Cisco device complies with these rules.

Free memory larger than the combined size of the two configuration files (the current running configuration and the saved replacement configuration) is required.

# Restrictions for Configuration Replace and Configuration Rollback

If the device does not have free memory larger than the combined size of the two configuration files (the current running configuration and the saved replacement configuration), the configuration replace operation is not performed.

Certain Cisco configuration commands such as those pertaining to physical components of a networking device (for example, physical interfaces) cannot be added or removed from the running configuration. For example, a configuration replace operation cannot remove the **interface ethernet 0** command line from the current running configuration if that interface is physically present on the device. Similarly, the **interface ethernet 1** command line cannot be added to the running configuration if no such interface is physically present on the device. A configuration replace operation that attempts to perform these types of changes results in error messages indicating that these specific command lines failed.

In very rare cases, certain Cisco configuration commands cannot be removed from the running configuration without reloading the device. A configuration replace operation that attempts to remove this type of command results in error messages indicating that these specific command lines failed.

## Information About Configuration Replace and Configuration Rollback

### Configuration Archive

The Cisco IOS configuration archive is intended to provide a mechanism to store, organize, and manage an archive of Cisco IOS configuration files to enhance the configuration rollback capability provided by the **configure replace** command. Before this feature was introduced, you could save copies of the running configuration using the **copy running-config destination-url** command, storing the replacement file either locally or remotely. However, this method lacked any automated file management. On the other hand, the Configuration Replace and Configuration Rollback feature provides the capability to automatically save copies of the running configuration to the Cisco IOS configuration archive. These archived files serve as checkpoint configuration references and can be used by the **configure replace** command to revert to previous configuration states.

The **archive config** command allows you to save Cisco IOS configurations in the configuration archive using a standard location and filename prefix that is automatically appended with an incremental version number (and optional timestamp) as each consecutive file is saved. This functionality provides a means for consistent identification of saved Cisco IOS configuration files. You can specify how many versions of the running configuration are kept in the archive. After the maximum number of files are saved in the archive, the oldest file is automatically deleted when the next, most recent file is saved. The **show archive** command displays information for all configuration files saved in the Cisco IOS configuration archive.

The Cisco IOS configuration archive, in which the configuration files are stored and available for use with the **configure replace** command, can be located on the following file systems: FTP, HTTP, RCP, TFTP.

## Configuration Replace

The **configure replace** privileged EXEC command provides the capability to replace the current running configuration with any saved Cisco IOS configuration file. This functionality can be used to revert to a previous configuration state, effectively rolling back any configuration changes that were made since the previous configuration state was saved.

When using the **configure replace** command, you must specify a saved Cisco IOS configuration as the replacement configuration file for the current running configuration. The replacement file must be a complete configuration generated by a Cisco IOS device (for example, a configuration generated by the **copy running-config destination-url** command), or, if generated externally, the replacement file must comply with the format of files generated by Cisco IOS devices. When the **configure replace** command is entered, the current running configuration is compared with the specified replacement configuration and a set of diffs is generated. The algorithm used to compare the two files is the same as that employed by the **show archive config differences** command. The resulting diffs are then applied by the Cisco IOS parser to achieve the replacement configuration state. Only the diffs are applied, avoiding potential service disruption from reapplying configuration commands that already exist in the current running configuration. This algorithm effectively handles configuration changes to order-dependent commands (such as access lists) through a multiple pass process. Under normal circumstances, no more than three passes are needed to complete a configuration replace operation, and a limit of five passes is performed to preclude any looping behavior.

The Cisco IOS **copy source-url running-config** privileged EXEC command is often used to copy a stored Cisco IOS configuration file to the running configuration. When using the **copy source-url running-config** command as an alternative to the **configure replace target-url** privileged EXEC command, the following major differences should be noted:

- The **copy source-url running-config** command is a merge operation and preserves all of the commands from both the source file and the current running configuration. This command does not remove commands from the current running configuration that are not present in the source file. In contrast, the **configure replace target-url** command removes commands from the current running configuration that are not present in the replacement file and adds commands to the current running configuration that need to be added.
- The **copy source-url running-config** command applies every command in the source file, whether or not the command is already present in the current running configuration. This algorithm is inefficient and, in some cases, can result in service outages. In contrast, the **configure replace target-url** command only applies the commands that need to be applied—no existing commands in the current running configuration are reapplied.
- A partial configuration file may be used as the source file for the **copy source-url running-config** command, whereas a complete Cisco IOS configuration file must be used as the replacement file for the **configure replace target-url** command.

A locking feature for the configuration replace operation was introduced. When the **configure replace** command is used, the running configuration file is locked by default for the duration of the configuration replace operation. This locking mechanism prevents other users from changing the running configuration while the replacement operation is taking place, which might otherwise cause the replacement operation to terminate unsuccessfully. You can disable the locking of the running configuration by using the **no lock** keyword when issuing the **configure replace** command.

The running configuration lock is automatically cleared at the end of the configuration replace operation. You can display any locks that may be currently applied to the running configuration using the **show configuration lock** command.

## Configuration Rollback

The concept of rollback comes from the transactional processing model common to database operations. In a database transaction, you might make a set of changes to a given database table. You then must choose whether to commit the changes (apply the changes permanently) or to roll back the changes (discard the changes and revert to the previous state of the table). In this context, rollback means that a journal file containing a log of the changes is discarded, and no changes are applied. The result of the rollback operation is to revert to the previous state, before any changes were applied.

The **configure replace** command allows you to revert to a previous configuration state, effectively rolling back changes that were made since the previous configuration state was saved. Instead of basing the rollback operation on a specific set of changes that were applied, the Cisco IOS configuration rollback capability uses the concept of reverting to a specific configuration state based on a saved Cisco IOS configuration file. This concept is similar to the database idea of saving a checkpoint (a saved version of the database) to preserve a specific state.

If the configuration rollback capability is desired, you must save the Cisco IOS running configuration before making any configuration changes. Then, after entering configuration changes, you can use that saved configuration file to roll back the changes (using the **configure replace target-url** command). Furthermore, because you can specify any saved Cisco IOS configuration file as the replacement configuration, you are not limited to a fixed number of rollbacks, as is the case in some rollback models.

### Configuration Rollback Confirmed Change

The Configuration Rollback Confirmed Change feature allows configuration changes to be performed with an optional requirement that they be confirmed. If this confirmation is not received, the configuration is returned to the state prior to the changes being applied. The mechanism provides a safeguard against inadvertent loss of connectivity between a network device and the user or management application due to configuration changes.

## Benefits of Configuration Replace and Configuration Rollback

- Allows you to revert to a previous configuration state, effectively rolling back configuration changes.
- Allows you to replace the current running configuration file with the startup configuration file without having to reload the device or manually undo CLI changes to the running configuration file, therefore reducing system downtime.
- Allows you to revert to any saved Cisco IOS configuration state.
- Simplifies configuration changes by allowing you to apply a complete configuration file to the device, where only the commands that need to be added or removed are affected.
- When using the **configure replace** command as an alternative to the **copy source-url running-config** command, increases efficiency and prevents risk of service outages by not reapplying existing commands in the current running configuration.

# How to Use Configuration Replace and Configuration Rollback

## Creating a Configuration Archive

No prerequisite configuration is needed to use the **configure replace** command. Using the **configure replace** command in conjunction with the Cisco IOS configuration archive and the **archive config** command is optional but offers significant benefit for configuration rollback scenarios. Before using the **archive config** command, the configuration archive must be configured. Perform this task to configure the characteristics of the configuration archive.

### Procedure

	Command or Action	Purpose
<b>Step 1</b>	<b>enable</b> <b>Example:</b> Device> enable	Enables privileged EXEC mode. <ul style="list-style-type: none"> <li>• Enter your password if prompted.</li> </ul>
<b>Step 2</b>	<b>configure terminal</b> <b>Example:</b> Device# configure terminal	Enters global configuration mode.
<b>Step 3</b>	<b>archive</b> <b>Example:</b> Device(config)# archive	Enters archive configuration mode.
<b>Step 4</b>	<b>path <i>url</i></b> <b>Example:</b> Device(config-archive)# path flash:myconfiguration	Specifies the location and filename prefix for the files in the Cisco IOS configuration archive.  <b>Note</b> If a directory is specified in the path instead of file, the directory name must be followed by a forward slash as follows: path flash:/directory/. The forward slash is not necessary after a filename; it is only necessary when specifying a directory.
<b>Step 5</b>	<b>maximum <i>number</i></b> <b>Example:</b> Device(config-archive)# maximum 14	(Optional) Sets the maximum number of archive files of the running configuration to be saved in the Cisco IOS configuration archive. <ul style="list-style-type: none"> <li>• The <i>number</i> argument is the maximum number of archive files of the running configuration to be saved in the Cisco IOS</li> </ul>

	Command or Action	Purpose
		<p>configuration archive. Valid values are from 1 to 14. The default is 10.</p> <p><b>Note</b> Before using this command, you must configure the <b>path</b> command to specify the location and filename prefix for the files in the Cisco IOS configuration archive.</p>
<b>Step 6</b>	<p><b>time-period</b> <i>minutes</i></p> <p><b>Example:</b></p> <pre>Device(config-archive)# time-period 1440</pre>	<p>(Optional) Sets the time increment for automatically saving an archive file of the current running configuration in the Cisco IOS configuration archive.</p> <ul style="list-style-type: none"> <li>The <i>minutes</i> argument specifies how often, in minutes, to automatically save an archive file of the current running configuration in the Cisco IOS configuration archive.</li> </ul> <p><b>Note</b> Before using this command, you must configure the <b>path</b> command to specify the location and filename prefix for the files in the Cisco IOS configuration archive.</p>
<b>Step 7</b>	<p><b>end</b></p> <p><b>Example:</b></p> <pre>Device(config-archive)# end</pre>	Exits to privileged EXEC mode.
<b>Step 8</b>	<p><b>archive config</b></p> <p><b>Example:</b></p> <pre>Device# archive config</pre>	<p>Saves the current running configuration file to the configuration archive.</p> <p><b>Note</b> The <b>path</b> command must be configured before using this command.</p>

## Performing a Configuration Replace or Configuration Rollback Operation

Perform this task to replace the current running configuration file with a saved Cisco IOS configuration file.



**Note** You must create a configuration archive before performing this procedure. See [Creating a Configuration Archive](#) for detailed steps. The following procedure details how to return to that archived configuration in the event of a problem with the current running configuration.

## Procedure

	Command or Action	Purpose
<b>Step 1</b>	<p><b>enable</b></p> <p><b>Example:</b></p> <pre>Device&gt; enable</pre>	<p>Enables privileged EXEC mode.</p> <ul style="list-style-type: none"> <li>• Enter your password if prompted.</li> </ul>
<b>Step 2</b>	<p><b>configure replace</b> <i>target-url</i> [<b>nolock</b>] [<b>list</b>] [<b>force</b>] [<b>ignore case</b>] [<b>revert trigger</b> [<b>error</b>] ] [<b>timer</b> <i>minutes</i>]   <b>time</b> <i>minutes</i> ]</p> <p><b>Example:</b></p> <pre>Device# configure replace flash: startup-config time 120</pre>	<p>Replaces the current running configuration file with a saved Cisco IOS configuration file.</p> <ul style="list-style-type: none"> <li>• The <i>target-url</i> argument is a URL (accessible by the Cisco IOS file system) of the saved Cisco IOS configuration file that is to replace the current running configuration, such as the configuration file created using the <b>archive config</b> command.</li> <li>• The <b>list</b> keyword displays a list of the command lines applied by the Cisco IOS software parser during each pass of the configuration replace operation. The total number of passes performed is also displayed.</li> <li>• The <b>force</b> keyword replaces the current running configuration file with the specified saved Cisco IOS configuration file without prompting you for confirmation.</li> <li>• The <b>time</b> <i>minutes</i> keyword and argument specify the time (in minutes) within which you must enter the <b>configure confirm</b> command to confirm replacement of the current running configuration file. If the <b>configure confirm</b> command is not entered within the specified time limit, the configuration replace operation is automatically reversed (in other words, the current running configuration file is restored to the configuration state that existed prior to entering the <b>configure replace</b> command).</li> <li>• The <b>nolock</b> keyword disables the locking of the running configuration file that prevents other users from changing the running configuration during a configuration replace operation.</li> </ul>

	Command or Action	Purpose
		<ul style="list-style-type: none"> <li>The <b>revert trigger</b> keywords set the following triggers for reverting to the original configuration: <ul style="list-style-type: none"> <li><b>error</b>: Reverts to the original configuration upon error.</li> <li><b>timer minutes</b>: Reverts to the original configuration if specified time elapses.</li> </ul> </li> </ul> <p><b>Note</b> In some cases, while performing the <b>revert trigger</b> operation for multiple pass operations, a partial configuration may be missed out causing the revert operation to the original configuration state to fail.</p> <ul style="list-style-type: none"> <li>The <b>ignore case</b> keyword allows the configuration to ignore the case of the confirmation command.</li> </ul>
<b>Step 3</b>	<p><b>configure revert</b> { <b>now</b>   <b>timer</b> { <i>minutes</i>   <b>idle</b> <i>minutes</i> } }</p> <p><b>Example:</b></p> <pre>Device# configure revert now</pre>	<p>(Optional) To cancel the timed rollback and trigger the rollback immediately, or to reset parameters for the timed rollback, use the <b>configure revert</b> command in privileged EXEC mode.</p> <ul style="list-style-type: none"> <li><b>now</b>: Triggers the rollback immediately.</li> <li><b>timer</b>: Resets the configuration revert timer. <ul style="list-style-type: none"> <li>Use the <i>minutes</i> argument with the <b>timer</b> keyword to specify a new revert time in minutes.</li> <li>Use the <b>idle</b> keyword along with a time in minutes to set the maximum allowable time period of no activity before reverting to the saved configuration.</li> </ul> </li> </ul>
<b>Step 4</b>	<p><b>configure confirm</b></p> <p><b>Example:</b></p> <pre>Device# configure confirm</pre>	<p>(Optional) Confirms replacement of the current running configuration file with a saved Cisco IOS configuration file.</p>



	Command or Action	Purpose
		<b>Note</b> Use this command only if the <b>time seconds</b> keyword and argument of the <b>configure replace</b> command are specified.
<b>Step 5</b>	<b>exit</b> <b>Example:</b> Device# exit	Exits to user EXEC mode.

## Monitoring and Troubleshooting the Feature

Perform this task to monitor and troubleshoot the Configuration Replace and Configuration Rollback feature.

### Procedure

#### Step 1 enable

Use this command to enable privileged EXEC mode. Enter your password if prompted.

#### Example:

```
Device> enable
Device#
```

#### Step 2 show archive

Use this command to display information about the files saved in the Cisco IOS configuration archive.

#### Example:

```
Device# show archive
There are currently 1 archive configurations saved.
The next archive file will be named flash:myconfiguration-2
Archive # Name
0
1 flash:myconfiguration-1 <- Most Recent
2
3
4
5
6
7
8
9
10
11
12
13
14
```

The following is sample output from the **show archive** command after several archive files of the running configuration have been saved. In this example, the maximum number of archive files to be saved is set to three.

**Example:**

```
Device# show archive
There are currently 3 archive configurations saved.
The next archive file will be named flash:myconfiguration-8
Archive #  Name
0
1      :Deleted
2      :Deleted
3      :Deleted
4      :Deleted
5      flash:myconfiguration-5
6      flash:myconfiguration-6
7      flash:myconfiguration-7 <- Most Recent
8
9
10
11
12
13
14
```

**Step 3**     **debug archive versioning**

Use this command to enable debugging of the Cisco IOS configuration archive activities to help monitor and troubleshoot configuration replace and rollback.

**Example:**

```
Device# debug archive versioning
Jan  9 06:46:28.419:backup_running_config
Jan  9 06:46:28.419:Current = 7
Jan  9 06:46:28.443:Writing backup file flash:myconfiguration-7
Jan  9 06:46:29.547: backup worked
```

**Step 4**     **debug archive config timestamp**

Use this command to enable debugging of the processing time for each integral step of a configuration replace operation and the size of the configuration files being handled.

**Example:**

```
Device# debug archive config timestamp
Device# configure replace flash:myconfiguration force
Timing Debug Statistics for IOS Config Replace operation:
    Time to read file usbflash0:sample_2.cfg = 0 msec (0 sec)
    Number of lines read:55
    Size of file      :1054
Starting Pass 1
    Time to read file system:running-config = 0 msec (0 sec)
    Number of lines read:93
    Size of file      :2539
    Time taken for positive rollback pass = 320 msec (0 sec)
    Time taken for negative rollback pass = 0 msec (0 sec)
    Time taken for negative incremental diffs pass = 59 msec (0 sec)
    Time taken by PI to apply changes = 0 msec (0 sec)
    Time taken for Pass 1 = 380 msec (0 sec)
Starting Pass 2
```

```
Time to read file system:running-config = 0 msec (0 sec)
Number of lines read:55
Size of file      :1054
Time taken for positive rollback pass = 0 msec (0 sec)
Time taken for negative rollback pass = 0 msec (0 sec)
Time taken for Pass 2 = 0 msec (0 sec)
Total number of passes:1
Rollback Done
```

### Step 5 **exit**

Use this command to exit to user EXEC mode.

#### **Example:**

```
Device# exit
Device>
```

---

# Configuration Examples for Configuration Replace and Configuration Rollback

## Creating a Configuration Archive

The following example shows how to perform the initial configuration of the Cisco IOS configuration archive. In this example, flash:myconfiguration is specified as the location and filename prefix for the files in the configuration archive and a value of 10 is set as the maximum number of archive files to be saved.

```
configure terminal
!
archive
  path flash:myconfiguration
  maximum 10
end
```

## Replacing the Current Running Configuration with a Saved Cisco IOS Configuration File

The following example shows how to replace the current running configuration with a saved Cisco IOS configuration file named flash:myconfiguration. The **configure replace** command interactively prompts you to confirm the operation.

```
Device# configure replace flash:myconfiguration
This will apply all necessary additions and deletions
to replace the current running configuration with the
contents of the specified configuration file, which is
assumed to be a complete configuration, not a partial
configuration. Enter Y if you are sure you want to proceed. ? [no]: Y
Total number of passes: 1
Rollback Done
```

In the following example, the **list** keyword is specified in order to display the command lines that were applied during the configuration replace operation:

```
Device# configure replace flash:myconfiguration list
This will apply all necessary additions and deletions
to replace the current running configuration with the
contents of the specified configuration file, which is
assumed to be a complete configuration, not a partial
configuration. Enter Y if you are sure you want to proceed. ? [no]: Y
!Pass 1
!List of Commands:
no snmp-server community public ro
snmp-server community mystring ro

end
Total number of passes: 1
Rollback Done
```

## Reverting to the Startup Configuration File

The following example shows how to revert to the Cisco IOS startup configuration file using the **configure replace** command. This example also shows the use of the optional **force** keyword to override the interactive user prompt:

```
Device# configure replace flash:startup-config force
Total number of passes: 1
Rollback Done
```

## Performing a Configuration Replace Operation with the **configure confirm** Command

The following example shows the use of the **configure replace** command with the **time minutes** keyword and argument. You must enter the **configure confirm** command within the specified time limit to confirm replacement of the current running configuration file. If the **configure confirm** command is not entered within the specified time limit, the configuration replace operation is automatically reversed (in other words, the current running configuration file is restored to the configuration state that existed prior to entering the **configure replace** command).

```
Device# configure replace flash:startup-config time 120
This will apply all necessary additions and deletions
to replace the current running configuration with the
contents of the specified configuration file, which is
assumed to be a complete configuration, not a partial
configuration. Enter Y if you are sure you want to proceed. ? [no]: Y
Total number of passes: 1
Rollback Done
Device# configure confirm
```

The following example shows the use of the **configure revert** command with the **timer** keyword. You must enter the **configure revert** command to cancel the timed rollback and trigger the rollback immediately, or to reset parameters for the timed rollback.

```
Device# configure revert timer 100
```

## Performing a Configuration Rollback Operation

The following example shows how to make changes to the current running configuration and then roll back the changes. As part of the configuration rollback operation, you must save the current running configuration before making changes to the file. In this example, the **archive config** command is used to save the current running configuration. The generated output of the **configure replace** command indicates that only one pass was performed to complete the rollback operation.



**Note** Before using the **archive config** command, you must configure the **path** command to specify the location and filename prefix for the files in the Cisco IOS configuration archive.

You first save the current running configuration in the configuration archive as follows:

```
archive config
```

You then enter configuration changes as shown in the following example:

```
configure terminal
!
user netops2 password rain
user netops3 password snow
exit
```

After having made changes to the running configuration file, assume you now want to roll back these changes and revert to the configuration that existed before the changes were made. The **show archive** command is used to verify the version of the configuration to be used as a replacement file. The **configure replace** command is then used to revert to the replacement configuration file as shown in the following example:

```
Device# show archive
There are currently 1 archive configurations saved.
The next archive file will be named flash:myconfiguration-2
Archive # Name
0
1 flash:myconfiguration-1 <- Most Recent
2
3
4
5
6
7
8
9
10
Device# configure replace flash:myconfiguration-1
Total number of passes: 1
Rollback Done
```

## Additional References for Configuration Replace and Configuration Rollback

### Related Documents

Related Topic	Document Title
For complete syntax and usage information for the commands used in this chapter.	<i>Command Reference (Catalyst 9300 Series Switches)</i>

## Feature History for Configuration Replace and Configuration Rollback

This table provides release and related information for features explained in this module.

These features are available on all releases subsequent to the one they were introduced in, unless noted otherwise.

Release	Feature	Feature Information
Cisco IOS XE Everest 16.5.1a	Configuration Replace and Configuration Rollback	The Cisco IOS configuration archive is intended to provide a mechanism to store, organize, and manage an archive of Cisco IOS configuration files to enhance the configuration rollback capability provided by the <b>configure replace</b> command.

Use Cisco Feature Navigator to find information about platform and software image support. To access Cisco Feature Navigator, go to <http://www.cisco.com/go/cfn>.



## CHAPTER 14

# BIOS Protection

---

- [Introduction to BIOS Protection, on page 405](#)
- [ROMMON Upgrade, on page 405](#)
- [Feature History for BIOS Protection, on page 406](#)

## Introduction to BIOS Protection

BIOS protection feature enables write-protection and secure upgrade of the golden ROMMON image. ROMMON is a bootstrap program that initializes the hardware and boots the Cisco IOS XE software image when you power on or restart the device. ROMMON upgrades can be required to resolve firmware defects or to support new features. Typically, ROM Monitor upgrades are infrequent and not required for every Cisco IOS XE software upgrade.

Without BIOS protection feature, golden ROMMON may be corrupted by malicious code during software upgrades.

## ROMMON Upgrade

ROMMON images are stored on the SPI flash device as primary ROMMON and golden ROMMON. Primary ROMMON boots every time the device is powered on or restarted. If the primary ROMMON gets corrupted, the device uses the golden ROMMON to boot the IOS XE software image. When the device boots from the primary ROMMON, golden ROMMON is locked. With BIOS protection, golden ROMMON is made write-protected and cannot be upgraded using the flash utility upgrade mechanism. Access policies are governed by the FPGA firmware. FPGA blocks the disallowed operations such as write, erase etc on the golden ROMMON SPI flash device.



---

**Note** Golden ROMMON upgrade is not enabled without secure-boot FPGA upgrade.

---

Primary ROMMON, primary FPGA and golden FPGA (secure-boot FPGA) is automatically upgraded when the device boots. Golden ROMMON can only be upgraded using the capsule upgrade.

The upgrade process varies between standalone and high availability systems and is explained below.

### Standalone Systems

For a standalone device, when you upgrade the device in install mode, the primary ROMMON is automatically upgraded when the device boots. Golden ROMMON can be upgraded using the capsule upgrade.

### High Availability and StackWise Virtual Systems

We recommend that you perform In-Service-Software-Upgrade (ISSU) for devices in a high availability setup. FPGA upgrades occur as part of ISSU.

If you are performing the upgrade in install mode with reload, do not reload both the supervisors at the same time. With the standby supervisor in ROMMON state, boot the active supervisor. When ROMMON upgrade is completed on each supervisor, FPGA and software image is upgraded.

Boot the standby supervisor and allow the standby supervisor to upgrade and reach standby hot state.

## Capsule Upgrade

In a capsule upgrade, a secure update capsule is created and signed which is used by the primary ROMMON after authentication for upgrading the golden ROMMON. The secure update capsule requires a secure flash certificate. Secure flash certificate is created using the product key and added to the primary ROMMON image to verify the authenticity of the update capsule. A capsule is now created using the secure flash certificate and a secure boot 16 MB flash image and signed.

When the device boots, the primary ROMMON triggers the capsule upgrade for the golden ROMMON. To perform capsule upgrade for the golden ROMMON, use the **upgrade rom-monitor capsule golden switch** command in privileged EXEC mode.

The following processes occur in a capsule upgrade:

- The device checks if secure-boot FPGA upgrade is enabled. If not, the process exits.
- The device checks if bootloader protection is enabled. If not, a one-time upgrade of primary ROMMON, golden ROMMON, and primary FPGA is initiated.
- If bootloader protection is already active, IOS copies the secure update capsule to bootflash and the device reboots.
- When the device reboots, secure update capsule is picked for performing the upgrade.

## Feature History for BIOS Protection

This table provides release and related information for features explained in this module.

These features are available on all releases subsequent to the one they were introduced in, unless noted otherwise.

Release	Feature	Feature Information
Cisco IOS XE Gibraltar 16.12.1	BIOS Protection	BIOS Protection feature enables write-protection and secure upgrade of the golden ROMMON image.



Release	Feature	Feature Information
Cisco IOS XE Amsterdam 17.1.1	Capsule Upgrade	Support for capsule upgrade for golden ROMMON using <b>upgrade rom-monitor capsule switch active</b> command was enabled.

Use Cisco Feature Navigator to find information about platform and software image support. To access Cisco Feature Navigator, go to <http://www.cisco.com/go/cfn>.





## CHAPTER 15

# Performing Extended Fast Software Upgrade

- [Prerequisites for Extended Fast Software Upgrade, on page 409](#)
- [Restrictions for Extended Fast Software Upgrade, on page 409](#)
- [Information About Extended Fast Software Upgrade, on page 410](#)
- [How to Perform Extended Fast Software Upgrade on a Standalone Switch, on page 411](#)
- [How to Perform Extended Fast Software Upgrade on a Stacked Switch, on page 419](#)
- [Verifying Software Upgrade or Reload, on page 424](#)
- [Additional References, on page 424](#)
- [Feature History for Extended Fast Software Upgrade, on page 425](#)

## Prerequisites for Extended Fast Software Upgrade

- The Extended Fast Software Upgrade feature is supported starting with Cisco IOS XE Amsterdam 17.3.2a. Ensure that the software version that is installed on your switch is Cisco IOS XE Amsterdam 17.3.2a or later before you start the upgrade process.
- You must disable manual boot using the **no boot manual** command.

## Restrictions for Extended Fast Software Upgrade

The following restrictions are applicable to both standalone and stacked switch:

- This feature is supported only if the switch is running in install mode.
- This feature is not supported on a switch that is configured with Spanning Tree Protocol (STP) only. The switch must additionally be configured with either Rapid Spanning Tree Protocol (RSTP) or Multiple Spanning Tree Protocol (MSTP).
- For a root device, Extended Fast Software Upgrade feature is not supported if any of the device ports in forwarding state are connected to a STP peer (A device with STP configured and directly connected to root device).
- For a device, with STP configured and not defined as a root device, Extended Fast Software Upgrade feature is supported only if the number of device ports in the forwarding state connected to a STP peer is less or equal to 1.

- Application hosting may not restart automatically after performing Extended Fast Software Upgrade. You may need to disable and re-enable Cisco IOx, configure application hosting, and install, activate and start an application again.

The following restrictions are applicable for a stacked switch:

- This feature is not supported if the stacked switch is configured in the partial-ring state.
- This feature is not supported on a stacked switch that is configured with Bidirectional Forwarding Detection (BFD).
- This feature is not supported on a stacked switch that is configured with MACsec Key Agreement (MKA).
- This feature is not supported on a stacked switch that is configured with Cisco TrustSec.
- Configured UniDirectional Link Detection (UDLD) message intervals are ignored during traffic downtime. The intervals are restored to the configured values after Extended Fast Software Upgrade is completed.

## Information About Extended Fast Software Upgrade

Extended Fast Software Upgrade reduces the traffic downtime during software reload or upgrade operations. Compared to Fast Software Upgrade, the traffic downtime is reduced to less than 30 seconds, depending on the switch configuration. Extended Fast Software Upgrade uses graceful restart capability (also known as Cisco NSF) to ensure that switch configurations, such as certain routing protocols, remain unaffected during a software upgrade or reload.



---

**Note** Extended Fast Software Upgrade works on access layer switches only.

---

Perpetual Power over Ethernet (PoE), if configured, continues to provide uninterrupted power to the connected devices during software reload or upgrade.

## Protocols Supported with Extended Fast Software Upgrade

The following protocols are supported with Extended Fast Software Upgrade feature:



---

**Note** For all protocols other than the following, the traffic downtime will be longer than 30 seconds:

---

- BGP (IPv4 and IPv6 address families)
- Flexible NetFlow
- IEEE 802.1X Port-Based Authentication
- Intermediate System-to-Intermediate System (IS-IS)
- Internet Group Management Protocol (IGMP) snooping
- Layer 2 Switching

- Link Aggregation Control Protocol (LACP)
- MAC authentication bypass
- Multicast Listener Discovery (MLD) snooping
- Open Shortest Path First (OSPF) or OSPFv2 or OSPFv3
- Per VLAN Spanning Tree (PVST)
- QoS
- Static Port-channels (Mode on)
- STP with RSTP or MSTP
- UDLD
- Virtual routing and forwarding (VRF)
- Web authentication

## How to Perform Extended Fast Software Upgrade on a Standalone Switch

The following sections provide configuration information on how to perform Extended Fast Software Upgrade on a standalone switch.

### Upgrading the Software on a Standalone Switch

To upgrade the software on a standalone switch, perform the following procedure:

#### Before you begin

- Use the **show graceful-reload** command in privileged EXEC mode to ensure that all the routing protocols are in **UP** status.
- Use the **install remove inactive** command in privileged EXEC mode to free the disk space for the new software, if necessary.

#### Procedure

	Command or Action	Purpose
<b>Step 1</b>	<b>enable</b> <b>Example:</b> Device> <b>enable</b>	Enables privileged EXEC mode. Enter your password, if prompted.
<b>Step 2</b>	<b>install add file <i>image</i> activate reloadfast</b> <b>commit</b> <b>Example:</b>	Upgrades the switch with the new software image.

	Command or Action	Purpose
	Device# <code>install add file bootflash: cat9k_iosxe.17.03.02.SPA.bin activate reloadfast commit</code>	The <i>image</i> keyword includes the location of the file (TFTP, HTTP, flash drives) and the image name.

## Upgrading the Software on a Standalone Switch Configured with IPv6

To upgrade the software on a standalone switch, perform the following procedure:

### Before you begin

- Use the **show graceful-reload** command in privileged EXEC mode to ensure that all the routing protocols are in **UP** status.
- Use the **install remove inactive** command in privileged EXEC mode to free the disk space for the new software, if necessary.

### Procedure

	Command or Action	Purpose
<b>Step 1</b>	<b>enable</b>  <b>Example:</b> Device> <code>enable</code>	Enables privileged EXEC mode.  Enter your password, if prompted.
<b>Step 2</b>	<b>configure terminal</b>  <b>Example:</b> Device# <code>configure terminal</code>	Enters global configuration mode.
<b>Step 3</b>	<b>ipv6 nd reachable-time <i>seconds</i></b>  <b>Example:</b> Device(config)# <code>ipv6 nd reachable-time 3600000</code>	Sets the time limit for a remote IPv6 node to be considered reachable after a reachability confirmation event has occurred.
<b>Step 4</b>	<b>end</b>  <b>Example:</b> Device(config)# <code>end</code>	Returns to privileged EXEC mode.
<b>Step 5</b>	<b>write memory</b>  <b>Example:</b> Device# <code>write memory</code>	Saves the configuration on the switch.
<b>Step 6</b>	<b>install add file <i>image</i> activate reloadfast commit</b>  <b>Example:</b> Device# <code>install add file bootflash: cat9k_iosxe.17.03.02.SPA.bin activate reloadfast commit</code>	Upgrades the switch with the new software image.  The <i>image</i> keyword includes the location of the file (TFTP, HTTP, flash drives) and the image name.

## Upgrading the Software on a Standalone Switch Configured with IPv6 MLD

To upgrade the software on a standalone switch configured with IPv6 MLD, perform the following procedure:

### Before you begin

- Use the **show graceful-reload** command in privileged EXEC mode to ensure that all the routing protocols are in **UP** status.
- Use the **install remove inactive** command in privileged EXEC mode to free the disk space for the new software, if necessary.

### Procedure

	Command or Action	Purpose
<b>Step 1</b>	<b>enable</b> <b>Example:</b> Device> <b>enable</b>	Enables privileged EXEC mode. Enter your password, if prompted.
<b>Step 2</b>	<b>configure terminal</b> <b>Example:</b> Device# <b>configure terminal</b>	Enters global configuration mode.
<b>Step 3</b>	<b>ipv6 mld snooping</b> <b>Example:</b> Device(config)# <b>ipv6 mld snooping</b>	Enables IPv6 MLD snooping.
<b>Step 4</b>	<b>end</b> <b>Example:</b> Device(config)# <b>end</b>	Returns to privileged EXEC mode.
<b>Step 5</b>	<b>write memory</b> <b>Example:</b> Device# <b>write memory</b>	Saves the configuration on the switch.
<b>Step 6</b>	<b>install add file <i>image</i> activate reloadfast commit</b> <b>Example:</b> Device# <b>install add file bootflash: cat9k_iosxe.17.03.02.SPA.bin activate reloadfast commit</b>	Upgrades the switch with the new software image.  The <i>image</i> keyword includes the location of the file (TFTP, HTTP, flash drives) and the image name.

## Upgrading the Software on a Standalone Switch Configured with BGP

To upgrade the software on a standalone switch configured with BGP, perform the following procedure:

**Before you begin**

- Use the **show graceful-reload** command in privileged EXEC mode to ensure that all the routing protocols are in **UP** status.
- Use the **install remove inactive** command in privileged EXEC mode to free the disk space for the new software, if necessary.

**Procedure**

	Command or Action	Purpose
<b>Step 1</b>	<b>enable</b> <b>Example:</b> Device> <b>enable</b>	Enables privileged EXEC mode. Enter your password, if prompted.
<b>Step 2</b>	<b>configure terminal</b> <b>Example:</b> Device# <b>configure terminal</b>	Enters global configuration mode.
<b>Step 3</b>	<b>router bgp <i>autonomous-system-number</i></b> <b>Example:</b> Device(config)# <b>router bgp 65000</b>	Enters BGP router configuration mode.
<b>Step 4</b>	<b>bgp graceful-restart</b> <b>Example:</b> Device(config-router)# <b>bgp graceful-restart</b>	Enables NSF awareness on a switch. By default, NSF awareness is disabled.
<b>Step 5</b>	<b>end</b> <b>Example:</b> Device(config-router)# <b>end</b>	Returns to privileged EXEC mode.
<b>Step 6</b>	<b>write memory</b> <b>Example:</b> Device# <b>write memory</b>	Saves the configuration on the switch.
<b>Step 7</b>	<b>install add file <i>image</i> activate reloadfast commit</b> <b>Example:</b> Device# <b>install add file bootflash: cat9k_iosxe.17.03.02.SPA.bin activate reloadfast commit</b>	Upgrades the switch with the new software image.  The <i>image</i> keyword includes the location of the file (TFTP, HTTP, flash drives) and the image name.

**Upgrading the Software on a Standalone Switch Configured with OSPFv3**

To upgrade the software on a standalone switch configured with OSPFv3, perform the following procedure:



**Before you begin**

- Use the **show graceful-reload** command in privileged EXEC mode to ensure that all the routing protocols are in **UP** status.
- Use the **install remove inactive** command in privileged EXEC mode to free the disk space for the new software, if necessary.

**Procedure**

	<b>Command or Action</b>	<b>Purpose</b>
<b>Step 1</b>	<b>enable</b> <b>Example:</b> Device> <b>enable</b>	Enables privileged EXEC mode. Enter your password, if prompted.
<b>Step 2</b>	<b>configure terminal</b> <b>Example:</b> Device# <b>configure terminal</b>	Enters global configuration mode.
<b>Step 3</b>	<b>ipv6 nd reachable-time seconds</b> <b>Example:</b> Device(config)# <b>ipv6 nd reachable-time 3600000</b>	Sets the time limit for a remote IPv6 node to be considered reachable after a reachability confirmation event has occurred.
<b>Step 4</b>	<b>snmp ifmib ifindex persist</b> <b>Example:</b> Device(config)# <b>snmp ifmib ifindex persist</b>	Enables SNMP ifIndex persistence globally.
<b>Step 5</b>	<b>router ospfv3 process-id</b> <b>Example:</b> Device(config)# <b>router ospfv3 1</b>	Enters OSPFv3 router configuration mode.
<b>Step 6</b>	<b>router-id ip-address</b> <b>Example:</b> Device(config-router)# <b>router-id 192.0.2.5</b>	Sets a fixed router ID for the OSPFv3 instance.
<b>Step 7</b>	<b>interface-id snmp-if-index</b> <b>Example:</b> Device(config-router)# <b>interface-id snmp-if-index</b>	Enables SNMP ifIndex persistence on the specified interface.
<b>Step 8</b>	<b>end</b> <b>Example:</b> Device(config-router)# <b>end</b>	Returns to privileged EXEC mode.

	Command or Action	Purpose
<b>Step 9</b>	<b>write memory</b>  <b>Example:</b> Device# <code>write memory</code>	Saves the configuration on the switch.
<b>Step 10</b>	<b>install add file <i>image</i> activate reloadfast commit</b>  <b>Example:</b> Device# <code>install add file bootflash: cat9k_iosxe.17.03.02.SPA.bin activate reloadfast commit</code>	Upgrades the switch with the new software image.  The <i>image</i> keyword includes the location of the file (TFTP, HTTP, flash drives) and the image name.

## Reloading Software on a Standalone Switch

To reload software on a standalone switch, perform the following procedure.

### Before you begin

Use the **show graceful-reload** command in privileged EXEC mode to ensure that all the routing protocols are in UP status.

### Procedure

	Command or Action	Purpose
<b>Step 1</b>	<b>enable</b>  <b>Example:</b> Device> <code>enable</code>	Enables privileged EXEC mode.  Enter your password, if prompted.
<b>Step 2</b>	<b>reload fast</b>  <b>Example:</b> Device# <code>reload fast</code>	Reloads the switch without software upgrade.

## Reloading Software on a Standalone Switch Configured with BGP

To reload software on a standalone switch configured with BGP, perform the following procedure.

### Before you begin

Use the **show graceful-reload** command in privileged EXEC mode to ensure that all the routing protocols are in UP status.

### Procedure

	Command or Action	Purpose
<b>Step 1</b>	<b>enable</b>	Enables privileged EXEC mode.

	Command or Action	Purpose
	<b>Example:</b> Device> <b>enable</b>	Enter your password, if prompted.
<b>Step 2</b>	<b>configure terminal</b> <b>Example:</b> Device# <b>configure terminal</b>	Enters global configuration mode.
<b>Step 3</b>	<b>router bgp</b> <i>autonomous-system-number</i> <b>Example:</b> Device(config)# <b>router bgp 65000</b>	Enters BGP router configuration mode.
<b>Step 4</b>	<b>bgp graceful-restart</b> <b>Example:</b> Device(config-router)# <b>bgp graceful-restart</b>	Enables NSF awareness on the switch. By default, NSF awareness is disabled.
<b>Step 5</b>	<b>end</b> <b>Example:</b> Device(config-router)# <b>end</b>	Returns to privileged EXEC mode.
<b>Step 6</b>	<b>write memory</b> <b>Example:</b> Device# <b>write memory</b>	Saves the configuration on the switch.
<b>Step 7</b>	<b>reload fast</b> <b>Example:</b> Device# <b>reload fast</b>	Reloads the switch without software upgrade.

## Reloading Software on a Standalone Switch Configured with OSPFv3

To reload software on a standalone switch configured with OSPv3, perform the following procedure.

### Before you begin

Use the **show graceful-reload** command in privileged EXEC mode to ensure that all the routing protocols are in **UP** status.

### Procedure

	Command or Action	Purpose
<b>Step 1</b>	<b>enable</b> <b>Example:</b> Device> <b>enable</b>	Enables privileged EXEC mode. Enter your password, if prompted.

	Command or Action	Purpose
<b>Step 2</b>	<b>configure terminal</b> <b>Example:</b> Device# <b>configure terminal</b>	Enters global configuration mode.
<b>Step 3</b>	<b>ipv6 nd reachable-time seconds</b> <b>Example:</b> Device (config)# <b>ipv6 nd reachable-time 3600000</b>	Sets the time limit for a remote IPv6 node to be considered reachable after a reachability confirmation event has occurred.
<b>Step 4</b>	<b>snmp ifmib ifindex persist</b> <b>Example:</b> Device (config)# <b>snmp ifmib ifindex persist</b>	Globally enables SNMP ifIndex persistence.
<b>Step 5</b>	<b>router ospfv3 process-id</b> <b>Example:</b> Device (config)# <b>router ospfv3 1</b>	Enters OSPFv3 router configuration mode.
<b>Step 6</b>	<b>router-id ip-address</b> <b>Example:</b> Device (config-router)# <b>router-id 192.0.2.5</b>	Sets a fixed router ID for the OSPFv3 instance.
<b>Step 7</b>	<b>interface-id snmp-if-index</b> <b>Example:</b> Device (config-router)# <b>interface-id snmp-if-index</b>	Enables SNMP ifIndex persistence on the specified interface.
<b>Step 8</b>	<b>end</b> <b>Example:</b> Device (config-router)# <b>end</b>	Returns to privileged EXEC mode.
<b>Step 9</b>	<b>write memory</b> <b>Example:</b> Device# <b>write memory</b>	Saves the configuration on the switch.
<b>Step 10</b>	<b>reload fast</b> <b>Example:</b> Device# <b>reload fast</b>	Reloads the switch without software upgrade.

# How to Perform Extended Fast Software Upgrade on a Stacked Switch

The following sections provide configuration information on how to perform Extended Fast Software Upgrade on a stacked switch.

## Upgrading the Software on a Stacked Switch

To upgrade the software on a stacked switch, perform the following procedure:

### Before you begin

Use the **install remove inactive** command in privileged EXEC mode to free the disk space for the new software, if necessary.

### Procedure

	Command or Action	Purpose
<b>Step 1</b>	<b>enable</b> <b>Example:</b> Device> <b>enable</b>	Enables privileged EXEC mode. Enter your password, if prompted.
<b>Step 2</b>	<b>install add file <i>image</i> activate reloadfast commit</b> <b>Example:</b> Device# <b>install add file bootflash:            cat9k_iosxe.17.03.02.SPA.bin activate            reloadfast commit</b>	The following processes happen: <ol style="list-style-type: none"> <li>a. Upgrades the image on the active, standby, and member switches.</li> <li>b. Restarts the standby and member switches. Restarts the active switch and switch changeover occurs. The standby switch becomes the new active switch and the active switch becomes the standby switch.</li> </ol> The <i>image</i> keyword includes the location of the file (TFTP, HTTP, flash drives) and the image name.

## Upgrading the Software on a Stacked Switch Configured with BGP

To upgrade the software on a stacked switch configured with BGP, perform the following procedure:

### Before you begin

- Use the **show graceful-reload** command in privileged EXEC mode to ensure that all the routing protocols are in **UP** status.
- Use the **install remove inactive** command in privileged EXEC mode to free the disk space for the new software, if necessary.

**Procedure**

	<b>Command or Action</b>	<b>Purpose</b>
<b>Step 1</b>	<b>enable</b> <b>Example:</b> Device> <b>enable</b>	Enables privileged EXEC mode. Enter your password, if prompted.
<b>Step 2</b>	<b>configure terminal</b> <b>Example:</b> Device# <b>configure terminal</b>	Enters global configuration mode.
<b>Step 3</b>	<b>router bgp</b> <i>autonomous-system-number</i> <b>Example:</b> Device(config)# <b>router bgp 65000</b>	Enters BGP router configuration mode.
<b>Step 4</b>	<b>bgp graceful-restart all</b> <b>Example:</b> Device(config-router)# <b>bgp graceful-restart</b>	Enables NSF awareness on a switch. By default, NSF awareness is disabled.
<b>Step 5</b>	<b>end</b> <b>Example:</b> Device(config-router)# <b>end</b>	Returns to privileged EXEC mode.
<b>Step 6</b>	<b>write memory</b> <b>Example:</b> Device# <b>write memory</b>	Saves the configuration on the switch.
<b>Step 7</b>	<b>install add file</b> <i>image</i> <b>activate reloadfast commit</b> <b>Example:</b> Device# <b>install add file bootflash: cat9k_iosxe.17.03.02.SPA.bin activate reloadfast commit</b>	Upgrades the switch with the new software image.  The <i>image</i> keyword includes the location of the file (TFTP, HTTP, flash drives) and the image name.

## Upgrading the Software on a Stacked Switch Configured with IS-IS

To upgrade the software on a stacked switch configured with IS-IS, perform the following procedure:

**Before you begin**

Use the **install remove inactive** command in privileged EXEC mode to free the disk space for the new software, if necessary.

## Procedure

	Command or Action	Purpose
<b>Step 1</b>	<b>enable</b> <b>Example:</b> Device> <b>enable</b>	Enables privileged EXEC mode. Enter your password, if prompted.
<b>Step 2</b>	<b>configure terminal</b> <b>Example:</b> Device# <b>configure terminal</b>	Enters global configuration mode.
<b>Step 3</b>	<b>router isis area-tag</b> <b>Example:</b> Device(config)# <b>router isis tag1</b>	Enables the IS-IS routing protocol to specify an IS-IS process, and places the switch in router configuration mode.
<b>Step 4</b>	<b>nsf {cisco   ietf}</b> <b>Example:</b> Device(config-router)# <b>nsf cisco</b> OR Device(config-router)# <b>nsf ietf</b>	Enables NSF operation for IS-IS.  <ul style="list-style-type: none"> <li>• <b>ietf</b>: Enables IS-IS in homogeneous network where adjacencies with networking switches supporting IETF draft-based restartability is guaranteed.</li> <li>• <b>cisco</b>: Runs IS-IS in heterogeneous networks that might not have adjacencies with NSF-aware networking switches.</li> </ul>
<b>Step 5</b>	<b>end</b> <b>Example:</b> Device(config-router)# <b>end</b>	Returns to privileged EXEC mode.
<b>Step 6</b>	<b>write memory</b> <b>Example:</b> Device# <b>write memory</b>	Saves the configuration on the switch.
<b>Step 7</b>	<b>install add file image activate reloadfast commit</b> <b>Example:</b> Device# <b>install add file bootflash: cat9k_iosxe.17.03.02.SPA.bin activate reloadfast commit</b>	Upgrades the switch with the new software image.  The <i>image</i> keyword includes the location of the file (TFTP, HTTP, flash drives) and the image name.

## Reloading Software on a Stacked Switch

To reload software on a stacked switch, perform the following procedure.

**Procedure**

	Command or Action	Purpose
<b>Step 1</b>	<b>enable</b> <b>Example:</b> Device> <b>enable</b>	Enables privileged EXEC mode. Enter your password, if prompted.
<b>Step 2</b>	<b>reload fast</b> <b>Example:</b> Device# <b>reload fast</b>	The following processes happen: <ol style="list-style-type: none"> <li>a. Reloads the standby and member switches.</li> <li>b. Reloads the active switch and switch changeover occurs. The standby switch becomes the new active switch and the active switch becomes the new standby switch.</li> </ol>

## Reloading Software on a Stacked Switch Configured with BGP

To reload software on a stacked switch configured with BGP, perform the following procedure.

**Before you begin**

Use the **show graceful-reload** command in privileged EXEC mode to ensure that all the routing protocols are in **UP** status.

**Procedure**

	Command or Action	Purpose
<b>Step 1</b>	<b>enable</b> <b>Example:</b> Device> <b>enable</b>	Enables privileged EXEC mode. Enter your password, if prompted.
<b>Step 2</b>	<b>configure terminal</b> <b>Example:</b> Device# <b>configure terminal</b>	Enters global configuration mode.
<b>Step 3</b>	<b>router bgp</b> <i>autonomous-system-number</i> <b>Example:</b> Device(config)# <b>router bgp 65000</b>	Enters BGP router configuration mode.
<b>Step 4</b>	<b>bgp graceful-restart all</b> <b>Example:</b> Device(config-router)# <b>bgp graceful-restart all</b>	Enables NSF awareness on all switches in the stack. By default, NSF awareness is disabled.



	Command or Action	Purpose
<b>Step 5</b>	<b>end</b> <b>Example:</b> Device(config-router)# <b>end</b>	Returns to privileged EXEC mode.
<b>Step 6</b>	<b>write memory</b> <b>Example:</b> Device# <b>write memory</b>	Saves the configuration on the switch.
<b>Step 7</b>	<b>reload fast</b> <b>Example:</b> Device# <b>reload fast</b>	Reloads the switch without software upgrade.

## Reloading Software on a Stacked Switch Configured with IS-IS

To reload software on a stacked switch configured with IS-IS, perform the following procedure.

### Procedure

	Command or Action	Purpose
<b>Step 1</b>	<b>enable</b> <b>Example:</b> Device> <b>enable</b>	Enables privileged EXEC mode. Enter your password, if prompted.
<b>Step 2</b>	<b>configure terminal</b> <b>Example:</b> Device# <b>configure terminal</b>	Enters global configuration mode.
<b>Step 3</b>	<b>router isis area-tag</b> <b>Example:</b> Device(config)# <b>router isis tag1</b>	Enables the IS-IS routing protocol to specify an IS-IS process, and places the switch in router configuration mode.
<b>Step 4</b>	<b>nsf {cisco   ietf}</b> <b>Example:</b> Device(config-router)# <b>nsf cisco</b> OR Device(config-router)# <b>nsf ietf</b>	Enables NSF operation for IS-IS. <ul style="list-style-type: none"> <li>• <b>ietf</b>: Enables IS-IS in homogeneous network where adjacencies with networking switches supporting IETF draft-based restartability is guaranteed.</li> <li>• <b>cisco</b>: Runs IS-IS in heterogeneous networks that might not have adjacencies with NSF-aware networking switches.</li> </ul>
<b>Step 5</b>	<b>end</b> <b>Example:</b> Device(config-router)# <b>end</b>	Returns to privileged EXEC mode.

	Command or Action	Purpose
<b>Step 6</b>	<b>write memory</b> <b>Example:</b> Device# <code>write memory</code>	Saves the configuration on the switch.
<b>Step 7</b>	<b>reload fast</b> <b>Example:</b> Device# <code>reload fast</code>	Reloads the switch without software upgrade.

## Verifying Software Upgrade or Reload

Use the following commands in privileged EXEC mode to verify the software upgrade or reload is successful.

*Table 24: Commands to Verify the Software Upgrade or Reload*

Command	Purpose
<code>show version</code>	Displays the hardware and software information for a device.
<code>show log   in FAST</code>	Displays whether software upgrade or reload using Extended Fast Software Upgrade is completed.
<code>show install summary</code>	Displays information about an active package.
<code>show install log</code>	Displays information about installation requests.
<code>show version running</code>	Displays information about the files that are currently running.
<code>show version   in reason</code>	Displays the reason for the last reload.

## Additional References

### Related Documents

Related Topic	Document Title
Information on routing protocols	See the <i>IP Routing Configuration Guide of the Software Configuration Guide (Catalyst 9300 Switches)</i>
Information on STP, PVST, and UDLD	See the <i>Layer 2 Configuration Guide of the Software Configuration Guide (Catalyst 9300 Switches)</i>
Information on Perpetual PoE	See the <i>Network Powered Lighting Configuration Guide of the Software Configuration Guide (Catalyst 9300 Switches)</i>

Related Topic	Document Title
Information on Application Hosting	See the <i>Programmability Configuration Guide of the Software Configuration Guide (Catalyst 9300 Switches)</i>

## Feature History for Extended Fast Software Upgrade

This table provides release and related information for features explained in this module.

These features are available on all releases subsequent to the one they were introduced in, unless noted otherwise.

Release	Feature	Feature Information
Cisco IOS XE Amsterdam 17.3.2a	Extended Fast Software Upgrade	<p>Extended Fast Software Upgrade reduces the traffic downtime during software reload or upgrade operations.</p> <p>Support for this feature was introduced on the 9300 and 9300L switch models of the Cisco Catalyst 9300 Series Switches.</p>





## CHAPTER 16

# Software Maintenance Upgrade

The Software Maintenance Upgrade (SMU) is a package that can be installed on a system to provide a fix or a security resolution to a released image.

- [Restrictions for Software Maintenance Upgrade, on page 427](#)
- [Information About Software Maintenance Upgrade, on page 427](#)
- [How to Manage Software Maintenance Updates, on page 428](#)
- [Configuration Examples for Software Maintenance Upgrade, on page 431](#)
- [Additional References for Software Maintenance Upgrade, on page 436](#)
- [Feature History for Software Maintenance Upgrade, on page 436](#)

## Restrictions for Software Maintenance Upgrade

- SMU supports patching using install mode only.

## Information About Software Maintenance Upgrade

### SMU Overview

The SMU is a package that can be installed on a system to provide a fix or a security resolution to a released image. An SMU package is provided on a per release and per component basis.

An SMU provides a significant benefit over classic Cisco IOS software because it allows you to address network issues quickly while reducing the time and scope of the testing required. The Cisco IOS XE platform internally validates SMU compatibility and does not allow you to install noncompatible SMUs.

All the SMUs are integrated into the subsequent Cisco IOS XE software maintenance releases. An SMU is an independent and self-sufficient package and it does not have any prerequisites or dependencies. You can choose which SMUs to install or uninstall in any order.

*SMUs are supported only on Extended Maintenance releases and for the full lifecycle of the underlying software release.*

Perform these basic steps to install an SMU:

1. Add the SMU to the filesystem.

2. Activate the SMU on the system.
3. Commit the SMU changes so that it is persistent across reloads.

## SMU Workflow

The SMU process is initiated with a request to the Cisco Customer Support. Contact your customer support to raise an SMU request.

At release time, the SMU package is posted to the [Cisco Software Download](#) page and can be downloaded and installed.

## SMU Package

The SMU package contains a small set of files for patching the release along with metadata that describes the contents of the package, and fix for the reported issue that the SMU is requested for. The SMU package also supports patching of the public key infrastructure (PKI) component.

## SMU Reload

The SMU type describes the effect the installed SMU has on the corresponding system. SMUs might not have an impact on traffic, or might result in device restart, reload, or switchover. Run the **show install package flash: filename** command to verify whether a reload is required or not.

Hot patching enables SMU to take effect after activation without the system having to be reloaded. After the SMU is committed, the changes are persistent across reloads. In certain cases, SMUs may require a cold (complete) reload of the operating system. This action affects the traffic flow for the duration of the reload. If a cold reload is required, users will be prompted to confirm the action.

# How to Manage Software Maintenance Updates

The following sections provide information about managing SMUs.

You can install, activate, and commit an SMU package using a single command (1-step process) or using separate commands (3-step process).



---

**Tip** Use the 1-step process when you have to install just one SMU package file and use the 3-step process when you have to install multiple SMUs. The 3-step process minimises the number of reloads required when you have more than one SMU package file to install.

---

## Installing an SMU Package: 1-Step Process

This task shows how to use the single **install add file activate commit** command for installing an SMU package.

**Before you begin**

Check that the SMU you are about to install corresponds to the software image installed on your device. For example, SMU `cat9k_lite_iosxe.16.09.04.CSCvk70181.SPA.smu.bin` is compatible with software image `cat9k_lite_iosxe.16.09.04.SPA.bin`.

**Procedure**

	Command or Action	Purpose
<b>Step 1</b>	<b>enable</b> <b>Example:</b> Device> <b>enable</b>	Enables privileged EXEC mode. Enter your password, if prompted.
<b>Step 2</b>	<b>install add file flash: <i>filename</i> [activate commit]</b> <b>Example:</b> Device# <b>install add file</b> <b>flash:cat9k_lite_iosxe.16.09.04.CSCvk70181.SPA.smu.bin</b> <b>activate commit</b>	Copies the maintenance update package from flash to the device, performs a compatibility check for the platform and image versions, activates the SMU package, and makes the package persistent across reloads. This command extracts the individual components of the .bin file into the subpackages and packages.conf files.  You can also copy the SMU package from from a remote location (through FTP, HTTP, HTTPS, or TFTP).  <b>Note</b> If the SMU file is copied using TFTP, use bootflash to activate the SMU.
<b>Step 3</b>	<b>exit</b> <b>Example:</b> Device# <b>exit</b>	Exits privileged EXEC mode and returns to user EXEC mode.

**Installing an SMU Package: 3-Step Process**

This task shows you the 3-step process for installing an SMU package. Use this method to install multiple SMUs and avoid multiple reloads.

**Before you begin**

Check that the SMU you are about to install corresponds to the software image installed on your device. For example, SMU `cat9k_lite_iosxe.16.09.04.CSCvk70181.SPA.smu.bin` is compatible with software image `cat9k_lite_iosxe.16.09.04.SPA.bin`.

## Procedure

	Command or Action	Purpose
<b>Step 1</b>	<b>enable</b> <b>Example:</b> Device> <b>enable</b>	Enables privileged EXEC mode. Enter your password if prompted.
<b>Step 2</b>	<b>install add file</b> <i>location filename</i> <b>Example:</b> Device# <b>install add file</b> flash:cat9k_lite_iosxe.16.12.03.CSCvt22238.SPA.smu.bin Device# <b>install add file</b> flash:cat9k_lite_iosxe.16.12.03.CSCvt72427.SPA.smu.bin	<p>Copies the maintenance update package from flash to the device, and then performs a compatibility check for the platform and image versions, and adds the SMU package on all member nodes or FRUs, as applicable. This command also runs base compatibility checks on a file to ensure that the SMU package is supported on the platform. It also adds an entry in the package/SMU.sta file, so that its status can be monitored and maintained.</p> <p>You can also copy the SMU package from a remote location (through FTP, HTTP, HTTPS, or TFTP).</p>
<b>Step 3</b>	<b>install activate file</b> <i>location filename</i> <b>Example:</b> Device# <b>install activate file</b> flash:cat9k_lite_iosxe.16.12.03.CSCvt22238.SPA.smu.bin, cat9k_lite_iosxe.16.12.03.CSCvt72427.SPA.smu.bin	<p>Activates the SMU package file that was added and updates the package status details. You will be prompted to reload the system in order to complete the activation process.</p> <p>When entering multiple SMUs, use a comma (without a space before or after), to separate file names. Also ensure that total number of characters does not exceed 128. This step involves a reload.</p>
<b>Step 4</b>	<b>install commit</b> <b>Example:</b> Device# <b>install commit</b>	<p>Commits the activation changes to be persistent across reloads.</p> <p>The commit can be done after activation while the system is up, or after the first reload. If a package is activated but not committed, it remains active after the first reload, but not after the second reload.</p>

## Managing an SMU

This task shows how to rollback the installation state, deactivate, and remove a previously installed SMU package from the device. This can be used for a SMU that has been installed with the 1-step and 3-step process.



## Procedure

	Command or Action	Purpose
<b>Step 1</b>	<b>enable</b> <b>Example:</b> Device> enable	Enables privileged EXEC mode. Enter your password if prompted.
<b>Step 2</b>	<b>install rollback to {base   committed   id commit-ID}</b> <b>Example:</b> Device# install rollback to committed	Returns the device to the previous installation state. After the rollback, a reload is required.
<b>Step 3</b>	<b>install deactivate file location filename</b> <b>Example:</b> Device# install deactivate file flash:cat9k_lite_iosxe.16.09.04.CSCvk70181.SPA.smu.bin	Deactivates an active package, updates the package status, and triggers a process to restart or reload.
<b>Step 4</b>	<b>install remove {file location filename   inactive}</b> <b>Example:</b> Device# install remove file flash:cat9k_lite_iosxe.16.09.04.CSCvk70181.SPA.smu.bin	Checks if the specified SMU is inactive and if it is, deletes it from the file system. The <b>inactive</b> option deletes all the inactive packages from the file system.
<b>Step 5</b>	<b>show version</b> <b>Example:</b> Device# show version	Displays the image version on the device.
<b>Step 6</b>	<b>show install summary</b> <b>Example:</b> Device# show install summary	Displays information about the active package. The output of this command varies according to the <b>install</b> commands that are configured.

## Configuration Examples for Software Maintenance Upgrade

The following is a list of SMU configuration examples.

### Example: Managing an SMU



**Note** • The examples used in this section are of hot patching SMU.

The following example shows how to copy an SMU file to flash:

```
Device# copy ftp://172.16.0.10//auto/ftpboot/user/
cat9k_iosxe.BLD_SMU_20180302_085005_TWIG_LATEST_20180306_013805.3.SSA.smu.bin
```

## Example: Managing an SMU

```

flash:
Destination filename
[cat9k_iosxe.BLD_SMU_20180302_085005_TWIG_LATEST_20180306_013805.3.SSA.smu.bin]?
Accessing ftp://172.16.0.10//auto/ftpboot/folder1/
cat9k_iosxe.BLD_SMU_20180302_085005_TWIG_LATEST_20180306_013805.3.SSA.smu.bin...
Loading /auto/ftpboot/folder1/
cat9k_iosxe.BLD_SMU_20180302_085005_TWIG_LATEST_20180306_013805.3.SSA.smu.bin from
172.16.0.10 (via GigabitEthernet0): !
[OK - 17668 bytes]
17668 bytes copied in 0.058 secs (304621 bytes/sec)

```

The following example shows how to add a maintenance update package file:

```

Device# install add file
flash:cat9k_iosxe.BLD_SMU_20180302_085005_TWIG_LATEST_20180306_013805.3.SSA.smu.bin

install_add: START Mon Mar  5 21:48:51 PST 2018
install_add: Adding SMU

--- Starting initial file syncing ---
Info: Finished copying
flash:cat9k_iosxe.BLD_SMU_20180302_085005_TWIG_LATEST_20180306_013805.3.SSA.smu.bin to the
selected switch(es)
Finished initial file syncing

Executing pre scripts....

Executing pre scripts done.
--- Starting SMU Add operation ---
Performing SMU_ADD on all members
  [1] SMU_ADD package(s) on switch 1
  [1] Finished SMU_ADD on switch 1
Checking status of SMU_ADD on [1]
SMU_ADD: Passed on [1]
Finished SMU Add operation

SUCCESS: install_add
/flash/cat9k_iosxe.BLD_SMU_20180302_085005_TWIG_LATEST_20180306_013805.3.SSA.smu.bin Mon
Mar  5 21:49:00 PST 2018

```

The following is a sample output from the **show install summary** command after adding an SMU package file to the device:

```

Device# show install summary

[ Switch 1 ] Installed Package(s) Information:
State (St): I - Inactive, U - Activated & Uncommitted,
             C - Activated & Committed, D - Deactivated & Uncommitted
-----
Type  St   Filename/Version
-----
SMU   I   flash:cat9k_iosxe.BLD_SMU_20180302_085005_TWIG_LATEST_20180306_013805.3.SSA.smu.bin
IMG   C   16.9.1.0.43131
-----

Auto abort timer: inactive
-----

```

The following example shows how to activate an added SMU package file:

```

Device# install activate file
flash:cat9k_iosxe.BLD_SMU_20180302_085005_TWIG_LATEST_20180306_013805.3.SSA.smu.bin

```

```

install_activate: START Mon Mar  5 21:49:22 PST 2018
install_activate: Activating SMU
Executing pre scripts....

Executing pre scripts done.

--- Starting SMU Activate operation ---
Performing SMU_ACTIVATE on all members
  [1] SMU_ACTIVATE package(s) on switch 1
  [1] Finished SMU_ACTIVATE on switch 1
Checking status of SMU_ACTIVATE on [1]
SMU_ACTIVATE: Passed on [1]
Finished SMU Activate operation

SUCCESS: install_activate
/flash/cat9k_iosxe.BLD_SMU_20180302_085005_TWIG_LATEST_20180306_013805.3.SSA.smu.bin Mon
Mar  5 21:49:34 PST 2018

```

The following is a sample output from the **show version** command:

```

Device# show version

Cisco IOS XE Software, Version BLD_POLARIS_DEV_LATEST_20180302_085005_2 - SMU-PATCHED
Cisco IOS Software [Fuji], Catalyst L3 Switch Software (CAT9K_IOSXE), Experimental Version
16.9.20180302:
085957 [polaris_dev-/nobackup/mcpre/BLD-BLD_POLARIS_DEV_LATEST_20180302_085005 166]
Copyright (c) 1986-2018 by Cisco Systems, Inc.
Compiled Fri 02-Mar-18 09:50 by mcpre
...

```

The following is a sample output from the **show install summary** command displays the status of the SMU package as active and uncommitted:

```

Device# show install summary

[ Switch 1 ] Installed Package(s) Information:
State (St): I - Inactive, U - Activated & Uncommitted,
             C - Activated & Committed, D - Deactivated & Uncommitted
-----
Type  St   Filename/Version
-----
SMU   U    flash:cat9k_iosxe.BLD_SMU_20180302_085005_TWIG_LATEST_20180306_013805.3.SSA.smu.bin
IMG   C    16.9.1.0.43131

-----
Auto abort timer: active on install_activate, time before rollback - 01:59:50
-----

```

The following is a sample output from the **show install active** command:

```

Device# show install active

[ Switch 1 ] Active Package(s) Information:
State (St): I - Inactive, U - Activated & Uncommitted,
             C - Activated & Committed, D - Deactivated & Uncommitted
-----
Type  St   Filename/Version
-----
SMU   U    flash:cat9k_iosxe.BLD_SMU_20180302_085005_TWIG_LATEST_20180306_013805.3.SSA.smu.bin
IMG   C    16.9.1.0.43131

```

The following example shows how to execute the **install commit** command:

```
Device# install commit

install_commit: START Mon Mar  5 21:50:52 PST 2018
install_commit: Committing SMU
Executing pre scripts....

Executing pre scripts done.
--- Starting SMU Commit operation ---
Performing SMU_COMMIT on all members
  [1] SMU_COMMIT package(s) on switch 1
  [1] Finished SMU_COMMIT on switch 1
Checking status of SMU_COMMIT on [1]
SMU_COMMIT: Passed on [1]
Finished SMU Commit operation

SUCCESS: install_commit
/flash/cat9k_iosxe.BLD_SMU_20180302_085005_TWIG_LATEST_20180306_013805.3.SSA.smu.bin Mon
Mar  5 21:51:01 PST 2018
```

The following is a sample output from the **show install summary** command displays that the update package is now committed, and that it will be persistent across reloads:

```
Device# show install summary

[ Switch 1 ] Installed Package(s) Information:
State (St): I - Inactive, U - Activated & Uncommitted,
             C - Activated & Committed, D - Deactivated & Uncommitted
-----
Type  St   Filename/Version
-----
SMU   C   flash:cat9k_iosxe.BLD_SMU_20180302_085005_TWIG_LATEST_20180306_013805.3.SSA.smu.bin
IMG   C   16.9.1.0.43131
-----

Auto abort timer: inactive
-----
```

The following example shows how to rollback an update package to the committed package:

```
Device# install rollback to committed

install_rollback: START Mon Mar  5 21:52:18 PST 2018
install_rollback: Rolling back SMU
Executing pre scripts....

Executing pre scripts done.

--- Starting SMU Rollback operation ---
Performing SMU_ROLLBACK on all members
  [1] SMU_ROLLBACK package(s) on switch 1
  [1] Finished SMU_ROLLBACK on switch 1
Checking status of SMU_ROLLBACK on [1]
SMU_ROLLBACK: Passed on [1]
Finished SMU Rollback operation

SUCCESS: install_rollback
/flash/cat9k_iosxe.BLD_SMU_20180302_085005_TWIG_LATEST_20180306_013805.3.SSA.smu.bin Mon
Mar  5 21:52:30 PST 2018
```

The following is a sample output from the **show install summary** command:

```
Device# show install summary
```

```
[ Switch 1 ] Installed Package(s) Information:
State (St): I - Inactive, U - Activated & Uncommitted,
           C - Activated & Committed, D - Deactivated & Uncommitted
```

```
-----
Type  St  Filename/Version
-----
```

```
IMG   C   16.9.1.0.43131
-----
```

```
Auto abort timer: inactive
-----
```

The following example shows how to deactivate an SMU package file:

```
Device# install deactivate file
```

```
flash:cat9k_iosxe.BLD_SMU_20180302_085005_TWIG_LATEST_20180306_013805.3.SSA.smu.bin
```

```
install_deactivate: START Mon Mar  5 21:54:06 PST 2018
```

```
install_deactivate: Deactivating SMU
```

```
Executing pre scripts....
```

```
Executing pre scripts done.
```

```
--- Starting SMU Deactivate operation ---
Performing SMU_DEACTIVATE on all members
  [1] SMU_DEACTIVATE package(s) on switch 1
  [1] Finished SMU_DEACTIVATE on switch 1
Checking status of SMU_DEACTIVATE on [1]
SMU_DEACTIVATE: Passed on [1]
Finished SMU Deactivate operation
```

```
SUCCESS: install_deactivate
```

```
/flash/cat9k_iosxe.BLD_SMU_20180302_085005_TWIG_LATEST_20180306_013805.3.SSA.smu.bin Mon
Mar  5 21:54:17 PST 2018
```

The following is a sample output from the **show install summary** command:

```
Device# show install summary
```

```
[ Switch 1 ] Installed Package(s) Information:
State (St): I - Inactive, U - Activated & Uncommitted,
           C - Activated & Committed, D - Deactivated & Uncommitted
```

```
-----
Type  St  Filename/Version
-----
```

```
SMU   D   flash:cat9k_iosxe.BLD_SMU_20180302_085005_TWIG_LATEST_20180306_013805.3.SSA.smu.bin
IMG   C   16.9.1.0.43131
-----
```

```
Auto abort timer: active on install_deactivate, time before rollback - 01:59:50
-----
```

The following example shows how to remove an SMU from the device:

```
Device# install remove file
```

```
flash:cat9k_iosxe.BLD_SMU_20180302_085005_TWIG_LATEST_20180306_013805.3.SSA.smu.bin
```

```
install_remove: START Mon Mar  5 22:03:50 PST 2018
```

```
install_remove: Removing SMU
```

```
Executing pre scripts....
```

```

Executing pre scripts done.

--- Starting SMU Remove operation ---
Performing SMU_REMOVE on all members
  [1] SMU_REMOVE package(s) on switch 1
  [1] Finished SMU_REMOVE on switch 1
Checking status of SMU_REMOVE on [1]
SMU_REMOVE: Passed on [1]
Finished SMU Remove operation

SUCCESS: install_remove
/flash/cat9k_iosxe.BLD_SMU_20180302_085005_TWIG_LATEST_20180306_013805.3.SSA.smu.bin Mon
Mar  5 22:03:58 PST 2018

```

The following is a sample output from the **show install summary** command:

```

Device# show install summary

[ Switch 1 ] Installed Package(s) Information:
State (St): I - Inactive, U - Activated & Uncommitted,
             C - Activated & Committed, D - Deactivated & Uncommitted
-----
Type  St   Filename/Version
-----
IMG   C    16.9.1.0.43131
-----
Auto abort timer: inactive
-----

```

## Additional References for Software Maintenance Upgrade

### Related Documents

Related Topic	Document Title
For complete syntax and usage information for the commands used in this chapter.	<i>Command Reference (Catalyst 9300 Series Switches)</i>

## Feature History for Software Maintenance Upgrade

This table provides release and related information for features explained in this module.

These features are available on all releases subsequent to the one they were introduced in, unless noted otherwise.

Release	Feature	Feature Information
Cisco IOS XE Everest 16.6.1	Software Maintenance Upgrade (SMU)	An SMU is a package that can be installed on a system to provide a fix or a security resolution to a released image.

Release	Feature	Feature Information
Cisco IOS XE Fuji 16.9.1	Hot patching	Hot patching enables SMU to take effect after activation without the system having to be reloaded.
Cisco IOS XE Gibraltar 16.10.1	Public Key Infrastructure (PKI) Patching	The SMU package supports patching of the PKI component.

Use Cisco Feature Navigator to find information about platform and software image support. To access Cisco Feature Navigator, go to <http://www.cisco.com/go/cfn>.







## CHAPTER 17

# Working with the Flash File System

- [Information About the Flash File System, on page 439](#)
- [Displaying Available File Systems, on page 439](#)
- [Setting the Default File System, on page 443](#)
- [Displaying Information About Files on a File System, on page 443](#)
- [Changing Directories and Displaying the Working Directory , on page 444](#)
- [Creating Directories , on page 445](#)
- [Copying Files, on page 446](#)
- [Creating, Displaying and Extracting Files , on page 449](#)
- [Additional References for Flash File System, on page 450](#)
- [Feature History for Flash File System, on page 451](#)

## Information About the Flash File System

The flash file system is a single flash device on which you can store files. It also provides several commands to help you manage software bundles and configuration files. The default flash file system on the device is named flash:.

As viewed from the active device, or any stack member, flash: refers to the local flash device, which is the device attached to the same device on which the file system is being viewed.

Only one user at a time can manage the software bundles and configuration files.

## Displaying Available File Systems

To display the available file systems on your device, use the **show file systems** privileged EXEC command as shown in this example for a standalone device:

```
Device# show file systems
Size(b) Free(b) Type Flags Prefixes
- - opaque rw system:
- - opaque rw tmpsys:
1651314688 1559785472 disk rw crashinfo:
* 11353194496 9693396992 disk rw flash:
8049967104 7959392256 disk ro webui:
- - opaque rw null:
```

```

- - opaque ro tar:
- - network rw tftp:
2097152 2080848 nvram rw nvram:
- - opaque wo syslog:
- - network rw rcp:
- - network rw http:
- - network rw ftp:
- - network rw scp:
- - network rw https:
- - opaque ro cns:

Device# show file systems
File Systems:
Size(b) Free(b) Type Flags Prefixes
- - opaque rw system:
- - opaque rw tmpsys:
1651314688 1467920384 disk rw crashinfo:
* 11353194496 6942072832 disk rw flash:
7723847680 7646384128 disk ro webui:
- - opaque rw null:
- - opaque ro tar:
- - network rw tftp:
2097152 2089932 nvram rw nvram:
- - network rw rcp:
- - network rw http:
- - network rw ftp:
- - network rw scp:
- - network rw https:
- - opaque ro cns:
118014062592 111933124608 disk rw usbflash1:

```

```

Device# show file systems
File Systems:

      Size(b)      Free(b)      Type  Flags  Prefixes
      -          -          opaque  rw     system:
      -          -          opaque  rw     tmpsys:
* 11250098176 9694093312      disk   rw     bootflash: flash:
      1651314688 1232220160      disk   rw     crashinfo:
118148280320 112084115456      disk   rw     disk0:
      189628416 145387520       disk   rw     usbflash0:
      7763918848 7696850944      disk   ro     webui:
      -          -          opaque  rw     null:
      -          -          opaque  ro     tar:
      -          -          network  rw     tftp:
      33554432    33532852        nvram  rw     nvram:
      -          -          opaque  wo     syslog:
      -          -          network  rw     rcp:
      -          -          network  rw     http:
      -          -          network  rw     ftp:
      -          -          network  rw     scp:
      -          -          network  rw     https:
      -          -          opaque  ro     cns:

```

This example displays the usbflash1 filesystem format.

```

Device#show usbflash1: fileSYS
Filesystem: usbflash1

```

```
Filesystem Path: /vol/usb1
Filesystem Type: ext4
Mounted: Read/Write
```

This example shows a device stack. In this example, the active device is stack member 1; the file system on stack member 2 is displayed as flash-2:, the file system on stack member 3 is displayed as flash-3: and so on up to . The example also shows the crashinfo directories and a USB flash drive plugged into the active device:

```
Device# show file systems
File Systems:

Size(b) Free(b) Type Flags Prefixes
- - opaque rw system:
- - opaque rw tmpsys:
1651314688 1520742400 disk rw crashinfo: crashinfo-1:
1651507200 1516240896 disk rw crashinfo-2: stby-crashinfo:
1651507200 1517289472 disk rw crashinfo-3:
1651507200 1519386624 disk rw crashinfo-4:
1651507200 1524629504 disk rw crashinfo-5:
1651507200 1523580928 disk rw crashinfo-6:
1651507200 1517289472 disk rw crashinfo-7:
1651507200 1526726656 disk rw crashinfo-8:
* 11353194496 7916576768 disk rw flash: flash-1:
11353980928 7944011776 disk rw flash-2: stby-flash:
11353980928 7876902912 disk rw flash-3:
11353980928 7944011776 disk rw flash-4:
11353980928 7939817472 disk rw flash-5:
11353980928 7944011776 disk rw flash-6:
11353980928 7944011776 disk rw flash-7:
11353980928 7944011776 disk rw flash-8:
3824013312 3756507136 disk ro webui:
- - opaque rw null:
- - opaque ro tar:
- - network rw tftp:
2097152 2052489 nvram rw nvram:
- - opaque wo syslog:
- - network rw rcp:
- - network rw http:
- - network rw ftp:
- - network rw scp:
- - network rw https:
- - opaque ro cns:
2097152 2052489 nvram rw stby-nvram:
- - nvram rw stby-rcsf:
- - opaque rw revrcsf:
```

This example shows a device stack. In this example, the active device is stack member 2; the file system on stack member 1 is displayed as flash-1:, the file system on stack member 2 is displayed as flash-2:, the file system on stack member 3 is displayed as flash-3: and so on up to . The example also shows the crashinfo directories and a USB flash drive plugged into the active device:

```
Device# show file systems
File Systems:

      Size(b)      Free(b)      Type  Flags  Prefixes
      -          -          opaque  rw     system:
      -          -          opaque  rw     tmpsys:
      1651314688   1565089792   disk    rw     crashinfo: crashinfo-2:
      1651507200   1560281088   disk    rw     crashinfo-1:
      1651507200   1562378240   disk    rw     crashinfo-3: stby-crashinfo:
* 11353194496    10735611904   disk    rw     flash: flash-2:
```

```

11353980928 10152312832 disk rw flash-1:
11353980928 2161115136 disk rw flash-3: stby-flash:
15243046912 14423638016 disk rw usbflash0: usbflash0-2:
520093696 520093696 disk rw usbflash0-1:
3497074688 3417554944 disk ro webui:
- - opaque rw null:
- - opaque ro tar:
- - network rw tftp:
2097152 2085334 nvram rw nvram:
- - network rw rcp:
- - network rw http:
- - network rw ftp:
- - network rw scp:
- - network rw https:
- - opaque ro cns:
21003628544 19867037696 disk rw usbflash1: usbflash1-2:
118014083072 111933390848 disk rw usbflash1-3: stby-usbflash1:
2097152 2085334 nvram rw stby-nvram:
- - nvram rw stby-rcsf:
- - opaque rw revrcsf:

```

Table 25: show file systems Field Descriptions

Field	Value
Size(b)	Amount of memory in the file system in bytes.
Free(b)	Amount of free memory in the file system in bytes.
Type	Type of file system. <b>disk</b> —The file system is for a flash memory device, USB flash, and crashinfo file. <b>network</b> —The file system for network devices; for example, an FTP server or and HTTP server. <b>nvram</b> —The file system is for a NVRAM device. <b>opaque</b> —The file system is a locally generated pseudo file system (for example, the system) or a download interface, such as brimux. <b>unknown</b> —The file system is an unknown type.
Flags	Permission for file system. <b>ro</b> —read-only. <b>rw</b> —read/write. <b>wo</b> —write-only.

Field	Value
Prefixes	<p>Alias for file system.</p> <p><b>crashinfo:</b>—Crashinfo file.</p> <p><b>flash:</b>—Flash file system.</p> <p><b>ftp:</b>—FTP server.</p> <p><b>http:</b>—HTTP server.</p> <p><b>https:</b>—Secure HTTP server.</p> <p><b>nvr:</b>—NVRAM.</p> <p><b>null:</b>—Null destination for copies. You can copy a remote file to null to find its size.</p> <p><b>r:</b>—Remote Copy Protocol (RCP) server.</p> <p><b>s:</b>—Session Control Protocol (SCP) server.</p> <p><b>system:</b>—Contains the system memory, including the running configuration.</p> <p><b>t:</b>—TFTP network server.</p> <p><b>usbflash0:</b>—USB flash memory.</p> <p><b>usbflash1:</b>—External USB flash memory.</p> <p><b>y:</b>—Obtain the file from a network machine by using the Ymodem protocol.</p>

## Setting the Default File System

You can specify the file system or directory that the system uses as the default file system by using the **cd** *filesystem:* privileged EXEC command. You can set the default file system to omit the *filesystem:* argument from related commands. For example, for all privileged EXEC commands that have the optional *filesystem:* argument, the system uses the file system specified by the **cd** command.

By default, the default file system is *flash:*.

You can display the current default file system as specified by the **cd** command by using the **pwd** privileged EXEC command.

## Displaying Information About Files on a File System

You can view a list of the contents of a file system before manipulating its contents. For example, before copying a new configuration file to flash memory, you might want to verify that the file system does not already contain a configuration file with the same name. Similarly, before copying a flash configuration file to another location, you might want to verify its filename for use in another command. To display information about files on a file system, use one of the privileged EXEC commands listed in the following table.

Table 26: Commands for Displaying Information About Files

Command	Description
<b>dir</b> [/all] [filesystem:filename]	Displays a list of files on a file system.
<b>show file systems</b>	Displays more information about each of the files on a file system.
<b>show file information</b> file-url	Displays information about a specific file.
<b>show file descriptors</b>	Displays a list of open file descriptors. File descriptors are the internal representations of open files. You can use this command to see if another user has a file open.

For example, to display a list of all files in a file system, use the **dir** privileged EXEC command:

```
Device# dir flash:
Directory of bootflash:/

616513  drwx           4096  Jul 15 2015 07:11:35 +00:00  .installer
608402  -rw-          33818  Sep 25 2015 11:41:35 +00:00  bootloader_evt_handle.log
608403  drwx           4096  Feb 27 2017 13:56:47 +00:00  .ssh
608410  -rw-             0   Jun 5 2015 10:16:17 +00:00  dc_stats.txt
608411  drwx          20480  Sep 23 2015 11:50:13 +00:00  core
624625  drwx           4096  Sep 23 2015 12:29:27 +00:00  .prst_sync
640849  drwx           4096  Feb 27 2017 13:57:30 +00:00  .rollback_timer
608412  drwx           4096  Jun 17 2015 18:12:47 +00:00  orch_test_logs
608413  -rw-      33554432  Sep 25 2015 11:43:15 +00:00  nvram_config
608417  -rw-            35   Sep 25 2015 20:17:42 +00:00  pnp-tech-time
608439  -rw-       214054  Sep 25 2015 20:17:48 +00:00  pnp-tech-discovery-summary
608419  drwx           4096  Jul 23 2015 07:50:25 +00:00  util
616514  drwx           4096  Mar 18 2015 11:09:04 +00:00  onep
608442  -rw-            556  Mar 18 2015 11:19:34 +00:00  vlan.dat
608448  -rw-     1131779  Mar 28 2015 13:13:48 +00:00  log.txt
616516  drwx           4096   Apr 1 2015 09:34:56 +00:00  gs_script
616517  drwx           4096   Apr 6 2015 09:42:38 +00:00  tools
608440  -rw-            252  Sep 25 2015 11:41:52 +00:00  boothelper.log
624626  drwx           4096  Apr 17 2015 06:10:55 +00:00  SD_AVC_AUTO_CONFIG
608488  -rw-       98869  Sep 25 2015 11:42:15 +00:00  memleak.tcl
608437  -rwx          17866  Jul 16 2015 04:01:10 +00:00  ardbeg_x86
632745  drwx           4096  Aug 20 2015 11:35:09 +00:00  CRDU
632746  drwx           4096  Sep 16 2015 08:57:44 +00:00  ardmore
608418  -rw-     1595361   Jul 8 2015 11:18:33 +00:00  system-report_RP_0_20150708-111832-UTC.tar.gz
608491  -rw-     67587176  Aug 12 2015 05:30:35 +00:00  mcln_x86_kernel_20170628.SSA
608492  -rwx       74880100  Aug 12 2015 05:30:57 +00:00  stardust.x86.idprom.0718B

11250098176 bytes total (9128050688 bytes free)
Device#
```

## Changing Directories and Displaying the Working Directory

Follow these steps to change directories and to display the working directory:

**Procedure**

	<b>Command or Action</b>	<b>Purpose</b>
<b>Step 1</b>	<b>enable</b> <b>Example:</b> Device> <b>enable</b>	Enables privileged EXEC mode. <ul style="list-style-type: none"> <li>• Enter your password if prompted.</li> </ul>
<b>Step 2</b>	<b>dir filesystem:</b> <b>Example:</b> Device# dir flash:	Displays the directories on the specified file system.  For <i>filesystem:</i> , use flash: for the system board flash device.  To access flash partitions of device members in a stack, use flash- <i>n</i> where <i>n</i> is the stack member number. For example, flash-4.
<b>Step 3</b>	<b>cd directory_name</b> <b>Example:</b> Device# cd new_configs	Navigates to the specified directory.  The command example shows how to navigate to the directory named <i>new_configs</i> .
<b>Step 4</b>	<b>pwd</b> <b>Example:</b> Device# pwd	Displays the working directory.
<b>Step 5</b>	<b>cd</b> <b>Example:</b> Device# cd	Navigates to the default directory.

## Creating Directories

Beginning in privileged EXEC mode, follow these steps to create a directory:

**Procedure**

	<b>Command or Action</b>	<b>Purpose</b>
<b>Step 1</b>	<b>dir filesystem:</b> <b>Example:</b> Device# dir flash:	Displays the directories on the specified file system.  For <i>filesystem:</i> , use flash: for the system board flash device.
<b>Step 2</b>	<b>mkdir directory_name</b> <b>Example:</b>	Creates a new directory. Directory names are case sensitive and are limited to 45 characters

	Command or Action	Purpose
	Device# mkdir new_configs	between the slashes (/); the name cannot contain control characters, spaces, slashes, quotes, semicolons, or colons.
<b>Step 3</b>	<b>dir filesystem:</b>  <b>Example:</b>  Device# dir flash:	Verifies your entry.

## Removing Directories

To remove a directory with all its files and subdirectories, use the **delete /force /recursive filesystem:/file-url** privileged EXEC command.

Use the **/recursive** keyword to delete the named directory and all subdirectories and the files contained in it. Use the **/force** keyword to suppress the prompting that confirms a deletion of each file in the directory. You are prompted only once at the beginning of this deletion process.

For *filesystem*, use **flash:** for the system board flash device. For *file-url*, enter the name of the directory to be deleted. All of the files in the directory and the directory are removed.



---

**Caution** When directories are deleted, their contents cannot be recovered.

---

## Copying Files

To copy a file from a source to a destination, use the **copy source-url destination-url** privileged EXEC command. For the source and destination URLs, you can use **running-config** and **startup-config** keyword shortcuts. For example, the **copy running-config startup-config** command saves the currently running configuration file to the NVRAM section of flash memory to be used as the configuration during system initialization.

You can also copy from special file systems (**xmodem:**, **ymodem:**) as the source for the file from a network machine that uses the Xmodem or Ymodem protocol. SSH File Transfer Protocol (SFTP) is also another option to copy switch configuration or image files. For more information, refer the *Configuring SSH File Transfer Protocol* chapter of the *Security Configuration Guide*.

Network file system URLs include ftp:, rep:, tftp:, scp:, http:, and https: and have these syntaxes:

- FTP—ftp:[[/username [:password]@location]/directory]/filename
- RCP—rcp:[[/username@location]/directory]/filename
- TFTP—tftp:[[/location]/directory]/filename
- SCP—scp:[[/username [:password]@location]/directory]/filename
- HTTP—http:[[/username [:password]@location]/directory]/filename
- HTTPS—https:[[/username [:password]@location]/directory]/filename





**Note** The password must not contain the special character '@'. If the character '@' is used, the copy fails to parse the IP address of the server.

Local writable file systems include flash:

Some invalid combinations of source and destination exist. Specifically, you cannot copy these combinations:

- From a running configuration to a running configuration
- From a startup configuration to a startup configuration
- From a device to the same device (for example, the **copy flash: flash:** command is invalid)

## Copying Files from One Device in a Stack to Another Device in the Same Stack

To copy a file from one device in a stack to another device in the same stack, use the **flash-X:** notation, where **X** is the device number.

To view all devices in a stack, use the **show switch** command in privileged EXEC mode, as in the following example of a 9-member device stack:

```
Device# show switch
Switch/Stack Mac Address : 0006.f6b9.b580 - Local Mac Address Mac persistency wait time:
Indefinite
```

Switch#	Role	Mac Address	Priority	H/W Version	Current State
*1	Active	0006.f6b9.b580	15	P3B	Ready
2	Standby	0006.f6ba.0c80	14	P3B	Ready
3	Member	0006.f6ba.3300	7	P3B	Ready
4	Member	0006.f6b9.df80	6	P3B	Ready
5	Member	0006.f6ba.3880	13	P1A	Ready
6	Member	1ce6.c7b6.ef00	4	PP	Ready
7	Member	2037.06ce.2580	3	P2A	Ready
8	Member	2037.0653.7e00	2	P5A	Ready
9	Member	2037.0653.9280	1	P5B	Ready

To view all devices in a stack, use the **show switch** command in privileged EXEC mode, as in the following example of a 8-member device stack:

```
Device# show switch
Switch/Stack Mac Address : 046c.9d01.3b80 - Local Mac Address
Mac persistency wait time: 4 mins
```

Switch#	Role	Mac Address	Priority	H/W Version	Current State
*1	Active	046c.9d01.3b80	15	P4B	Ready
2	Standby	046c.9d01.0f80	13	P3C	Ready
3	Member	046c.9d01.1180	11	P4B	Ready
4	Member	046c.9d01.0e80	9	P3C	Ready
5	Member	046c.9d01.4d00	7	P3C	Ready
6	Member	046c.9d01.2800	5	P3C	Ready
7	Member	046c.9d01.6e80	3	P4B	Ready
8	Member	046c.9d01.8180	1	P4B	Ready

To view all file systems available to copy on a specific device, use the **copy** command as in the following example of a 5-member stack:

```
Device# copy flash:?
flash:.installer
flash:.prst_sync
flash:.rollback_timer
flash:boothelper.log
flash:bootloader_evt_handle.log
flash:cat9k-cc_srdriver.16.05.01a.SPA.pkg
flash:cat9k-espbase.16.05.01a.SPA.pkg
flash:cat9k-guestshell.16.05.01a.SPA.pkg
flash:cat9k-rpbase.16.05.01a.SPA.pkg
flash:cat9k-rpboot.16.05.01a.SPA.pkg
flash:cat9k-sipbase.16.05.01a.SPA.pkg
flash:cat9k-sipspa.16.05.01a.SPA.pkg
flash:cat9k-srdriver.16.05.01a.SPA.pkg
flash:cat9k-webui.16.05.01a.SPA.pkg
flash:cat9k-wlc.16.05.01a.SPA.pkg
flash:core
flash:dc_profile_dir
flash:dc_stats.txt
flash:gs_script
flash:nvram_config
flash:packages.conf
```

This example shows how to copy a config file stored in the flash partition of device 2 to the flash partition of device 4. It assumes that device 2 and device 4 are in the same stack.

```
Device# copy flash-2:config.txt flash-4:config.txt
```

## Deleting Files

When you no longer need a file on a flash memory device, you can permanently delete it. To delete a file or directory from a specified flash device, use the **delete** [**/force**] [**/recursive**] [*filesystem:*]/*file-url* privileged EXEC command.

Use the **/recursive** keyword for deleting a directory and all subdirectories and the files contained in it. Use the **/force** keyword to suppress the prompting that confirms a deletion of each file in the directory. You are prompted only once at the beginning of this deletion process. Use the **/force** and **/recursive** keywords for deleting old software images that were installed by using the **archive download-sw** command but are no longer needed.

If you omit the *filesystem:* option, the device uses the default device specified by the **cd** command. For *file-url*, you specify the path (directory) and the name of the file to be deleted.

When you attempt to delete any files, the system prompts you to confirm the deletion.



---

**Caution** When files are deleted, their contents cannot be recovered.

---

This example shows how to delete the file *myconfig* from the default flash memory device:

```
Device# delete myconfig
```

# Creating, Displaying and Extracting Files

You can create a file and write files into it, list the files in a file, and extract the files from a file as described in the next sections.

Beginning in privileged EXEC mode, follow these steps to create a file, display the contents, and extract it:

## Procedure

	Command or Action	Purpose
<b>Step 1</b>	<p><b>archive tar /create <i>destination-url</i> flash: /<i>file-url</i></b></p> <p><b>Example:</b></p> <pre>Device# archive tar /create tftp:172.20.10.30/saved. flash:/new-configs</pre>	<p>Creates a file and adds files to it.</p> <p>For <i>destination-url</i>, specify the destination URL alias for the local or network file system and the name of the file to create:</p> <ul style="list-style-type: none"> <li>Local flash file system syntax:           <p><b>flash:</b></p> </li> <li>FTP syntax:           <p><b>ftp://[<i>username</i>[:<i>password</i>]]@<i>location</i>[/<i>directory</i>]/-<i>filename</i>.</b></p> </li> <li>RCP syntax:           <p><b>rcp://[<i>username</i>@<i>location</i>]/<i>directory</i>/-<i>filename</i>.</b></p> </li> <li>TFTP syntax:           <p><b>tftp://[<i>location</i>]/<i>directory</i>/-<i>filename</i>.</b></p> </li> </ul> <p>For <b>flash:/<i>file-url</i></b>, specify the location on the local flash file system in which the new file is created. You can also specify an optional list of files or directories within the source directory to add to the new file. If none are specified, all files and directories at this level are written to the newly created file.</p>
<b>Step 2</b>	<p><b>archive tar /table <i>source-url</i></b></p> <p><b>Example:</b></p> <pre>Device# archive tar /table flash: /new_configs</pre>	<p>Displays the contents of a file.</p> <p>For <i>source-url</i>, specify the source URL alias for the local or network file system. The <i>-filename</i> is the file to display. These options are supported:</p> <ul style="list-style-type: none"> <li>Local flash file system syntax:           <p><b>flash:</b></p> </li> <li>FTP syntax:           <p><b>ftp://[<i>username</i>[:<i>password</i>]]@<i>location</i>[/<i>directory</i>]/-<i>filename</i>.</b></p> </li> <li>RCP syntax:           <p><b>rcp://[<i>username</i>@<i>location</i>]/<i>directory</i>/-<i>filename</i>.</b></p> </li> <li>TFTP syntax:</li> </ul>

	Command or Action	Purpose
		<p><b>tftp:</b>[[//location]/directory]/-filename.</p> <p>You can also limit the file displays by specifying a list of files or directories after the file. Only those files appear. If none are specified, all files and directories appear.</p>
<b>Step 3</b>	<p><b>archive tar /xtract</b> <i>source-url</i> <b>flash:</b>/<i>file-url</i> [<i>dir/file...</i>]</p> <p><b>Example:</b></p> <pre>Device# archive tar /xtract tftp:/172.20.10.30/saved. flash:/new-configs</pre>	<p>Extracts a file into a directory on the flash file system.</p> <p>For <i>source-url</i>, specify the source URL alias for the local file system. The <i>-filename.</i> is the file from which to extract files. These options are supported:</p> <ul style="list-style-type: none"> <li>Local flash file system syntax: <p><b>flash:</b></p> </li> <li>FTP syntax: <p><b>ftp</b>[[//username[password]@location]/directory]/-filename.</p> </li> <li>RCP syntax: <p><b>rcp</b>[[//username@location]/directory]/-filename.</p> </li> <li>TFTP syntax: <p><b>tftp:</b>[[//location]/directory]/-filename.</p> </li> </ul> <p>For <b>flash:</b>/<i>file-url</i> [<i>dir/file...</i>], specify the location on the local flash file system from which the file is extracted. Use the <i>dir/file...</i> option to specify a list of files or directories within the file to be extracted. If none are specified, all files and directories are extracted.</p>
<b>Step 4</b>	<p><b>more</b> [ /ascii   /binary   /ebcdic ] /<i>file-url</i></p> <p><b>Example:</b></p> <pre>Device# more flash:/new-configs</pre>	<p>Displays the contents of any readable file, including a file on a remote file system.</p>

## Additional References for Flash File System

### Related Documents

Related Topic	Document Title
Commands for managing flash: file systems	<i>Cisco IOS Configuration Fundamentals Command Reference</i>

## Feature History for Flash File System

This table provides release and related information for features explained in this module.

These features are available on all releases subsequent to the one they were introduced in, unless noted otherwise.

Release	Feature	Feature Information
Cisco IOS XE Everest 16.5.1a	Flash File System	The flash file system is a single flash device on which you can store files. It also provides several commands to help you manage software bundles and configuration files.

Use Cisco Feature Navigator to find information about platform and software image support. To access Cisco Feature Navigator, go to <http://www.cisco.com/go/cfn>.





## CHAPTER 18

# Performing Factory Reset

- [Prerequisites for Performing a Factory Reset, on page 453](#)
- [Restrictions for Performing a Factory Reset, on page 453](#)
- [Information About Performing a Factory Reset, on page 453](#)
- [How to Perform a Factory Reset, on page 454](#)
- [Configuration Examples for Performing a Factory Reset, on page 456](#)
- [Additional References for Performing a Factory Reset, on page 457](#)
- [Feature History for Performing a Factory Reset, on page 458](#)

## Prerequisites for Performing a Factory Reset

- Ensure that all the software images, including the current image, configurations, and personal data are backed up before you begin the factory reset process.
- Ensure that there is uninterrupted power supply when the factory reset process is in progress.
- Ensure that In-Service Software Upgrade (ISSU) or In-Service Software Downgrade (ISSD) are not in progress before you begin the factory reset process.

## Restrictions for Performing a Factory Reset

- Software patches, if installed on the device, will not be restored after the factory reset process.
- If the **factory-reset** command is issued through a VTY session, the session is not restored after completion of the factory reset process.

## Information About Performing a Factory Reset

Factory reset erases all the customer-specific data stored in a device and restores the device to its original configuration at the time of shipping. Data that is erased includes configurations, log files, boot variables, core files, and credentials such as Federal Information Processing Standard-related (FIPS-related) keys. The erasure is consistent with the clear method, as described in NIST SP 800-88 Rev. 1.

The factory reset process is used in the following scenarios:

- Return Material Authorization (RMA) for a device: If you have to return a device to Cisco for RMA, remove all the customer-specific data before obtaining an RMA certificate for the device.
- Recovering a compromised device: If the key material or credentials that are stored on a device are compromised, reset the device to the factory configuration, and then reconfigure the device.

During a factory reset, the device reloads and enters ROMMON mode. After the factory reset, the device removes all its environment variables, including the **MAC\_ADDRESS** and the **SERIAL\_NUMBER** variables, which are required to locate and load the software. Perform a reset in ROMmon mode to automatically set the environment variables. The BAUD rate environment variable returns to its default value after a factory reset. Make sure that the BAUD rate and the console speed are the same at all times. Otherwise, the console becomes unresponsive.

After the system reset in ROMmon mode is complete, add the Cisco IOS image either through an USB or TFTP.

The following table provides details about the data that is erased and retained during the factory reset process:

**Table 27: Data Erased and Retained During Factory Reset**

Data Erased	Data Retained
All Cisco IOS images, including the current boot image	Data from remote field-replaceable units (FRUs)
Crash information and logs	Value of the configuration register.
User data, startup and running configuration, and contents of removable storage devices, such as Serial Advanced Technology Attachment (SATA), Solid State Drive (SSD), or USB	—
Credentials such as FIPS-related keys	Credentials such as Secure Unique Device Identifier (SUDI) certificates, and public key infrastructure (PKI) keys.
Onboard Failure Logging (OBFL) logs	Licenses
ROMmon variables added by a user.	—

## How to Perform a Factory Reset

To perform a factory reset, complete this procedure:

### Procedure

	Command or Action	Purpose
<b>Step 1</b>	<b>enable</b>  <b>Example:</b> Device> <b>enable</b>	Enables privileged EXEC mode.  Enter your password, if prompted.



	Command or Action	Purpose
<b>Step 2</b>	<ul style="list-style-type: none"> <li>For a standalone device: <b>factory-reset</b> {<b>all</b> [<b>secure 3-pass</b>]   <b>config</b>   <b>boot-vars</b>}</li> <li>For stacked devices: <b>factory-reset</b> {<b>all</b> [<b>secure 3-pass</b>]   <b>config</b>   <b>boot-vars</b>   <b>switch</b> {<i>switch-number</i>   <b>all</b>{<b>all</b> [<b>secure 3-pass</b>]   <b>config</b>   <b>boot-vars</b>}}</li> </ul> <p><b>Example:</b></p> <pre>Device# factory-reset all</pre> <p>OR</p> <pre>Device# factory-reset switch 1 all config</pre>	<p>Resets the device to its configuration at the time of its shipping.</p> <p>No system configuration is required to use the <b>factory reset</b> command.</p> <p>The following options are available:</p> <ul style="list-style-type: none"> <li><b>all</b>: Erases all the content from the NVRAM, all the Cisco IOS images, including the current boot image, boot variables, startup and running configuration data, and user data. We recommend that you use this option.</li> <li><b>secure 3-pass</b>: Erases all the content from the device with 3-pass overwrite. <ul style="list-style-type: none"> <li>Pass 1: Overwrites all addressable locations with binary zeroes.</li> <li>Pass 2: Overwrites all addressable locations with binary ones.</li> <li>Pass 3: Overwrites all addressable locations with a random bit pattern.</li> </ul> </li> </ul> <p><b>Note</b> This option takes approximately thrice the time taken to perform any other option.</p> <ul style="list-style-type: none"> <li><b>config</b>: Resets the startup configurations.</li> <li><b>boot-vars</b>: Resets the user-added boot variables.</li> <li><b>switch</b> {<i>switch-number</i>   <b>all</b>}: <ul style="list-style-type: none"> <li><i>switch-number</i>: Specifies the switch number. The range is from 1 to 16.</li> <li><b>all</b>: Selects all the switches in the stack.</li> </ul> </li> </ul> <p>After the factory reset process is successfully completed, the device reboots and enters ROMmon mode.</p>

## Configuration Examples for Performing a Factory Reset

The following example shows how to perform a factory reset on a standalone switch:

```
Device> enable
Device# factory-reset all

The factory reset operation is irreversible for all operations. Are you sure? [confirm]
The following will be deleted as a part of factory reset:
1: Crash info and logs
2: User data, startup and running configuration
3: All IOS images, including the current boot image
4: OBFL logs
5: User added rommon variables
6: Data on Field Replaceable Units(USB/SSD/SATA)
The system will reload to perform factory reset.
It will take some time to complete and bring it to rommon.
You will need to load IOS image using USB/TFTP from rommon after
this operation is completed.
DO NOT UNPLUG THE POWER OR INTERRUPT THE OPERATION
Are you sure you want to continue? [confirm]
```

The following examples show how to perform a factory reset on stacked devices:

```
Device> enable
Device# factory-reset switch all all

The factory reset operation is irreversible for all operations. Are you sure? [confirm]
The following will be deleted as a part of factory reset:
1: Crash info and logs
2: User data, startup and running configuration
3: All IOS images, including the current boot image
4: OBFL logs
5: User added rommon variables
6: Data on Field Replaceable Units(USB/SSD/SATA)
The system will reload to perform factory reset.
It will take some time to complete and bring it to rommon.
You will need to load IOS image using USB/TFTP from rommon after
this operation is completed.
DO NOT UNPLUG THE POWER OR INTERRUPT THE OPERATION
Are you sure you want to continue? [confirm]
Chassis 1 reloading, reason - Factory Reset

Protection key not found
9300L#Oct 25 09:53:05.740: %PMAN-5-EXITACTION: F0/0: pvp: Process manager is exiting: reload
fp action requested
Oct 25 09:53:07.277: %PMAN-5-EXITACTION:vp: Process manager is exiting: rp processes exit
with reload switch code

Enabling factory reset for this reload cycle
Switch booted with
tftp://10.5.40.45/cat9k_iosxe.BLD_POLARIS_DEV_LATEST_20191007_224933_V17_2_0_21_2.SSA.bin
Switch booted via
//10.5.40.45/cat9k_iosxe.BLD_POLARIS_DEV_LATEST_20191007_224933_V17_2_0_21_2.SSA.bin
% FACTORYRESET - Started Cleaning Up...

% FACTORYRESET - Unmounting sdl
% FACTORYRESET - Cleaning Up sdl [0]
% FACTORYRESET - erase In progress.. please wait for completion...
```

```

% FACTORYRESET - write zero...
% FACTORYRESET - finish erase

% FACTORYRESET - Making File System sd1 [0]
Discarding device blocks: done
Creating filesystem with 409600 4k blocks and 102544 inodes
Filesystem UUID: fcf01664-7c6f-41ce-99f0-6df1d941701e
Superblock backups stored on blocks:
 32768, 98304, 163840, 229376, 294912

Allocating group tables: done
Writing inode tables: done
Writing superblocks and filesystem accounting information: done

% FACTORYRESET - Mounting Back sd1 [0]
% FACTORYRESET - Handling Mounted sd1
% FACTORYRESET - Factory Reset Done for sd1

% FACTORYRESET - Unmounting sd3
% FACTORYRESET - Cleaning Up sd3 [0]
% FACTORYRESET - erase In progress.. please wait for completion...
% FACTORYRESET - write zero...

Chassis 2 reloading, reason - Factory Reset
Dec 12 01:02:12.500: %PMAN-5-EXITACTION: F0/0: pvp: Process manager is exiting: reload fp
action requested
De
Enabling factory reset for this reload cycle
Switch booted with
tftp://10.5.40.45/cat9k_iosxe.BLD_POLARIS_DEV_LATEST_20191007_224933_V17_2_0_21_2.SSA.bin
Switch booted via
//10.5.40.45/cat9k_iosxe.BLD_POLARIS_DEV_LATEST_20191007_224933_V17_2_0_21_2.SSA.bin
% FACTORYRESET - Started Cleaning Up...
% FACTORYRESET - Unmounting sd1
% FACTORYRESET - Cleaning Up sd1 [0]
% FACTORYRESET - erase In progress.. please wait for completion...
% FACTORYRESET - write zero...

```

After this the switch will come to boot prompt. Then the customer has to boot the device from TFTP.

## Additional References for Performing a Factory Reset

### Related Documents

Related Topic	Document Title
For complete syntax and usage information for the commands used in this chapter.	<a href="#">Command Reference</a>

## Feature History for Performing a Factory Reset

This table provides release and related information for features explained in this module.

These features are available on all releases subsequent to the one they were introduced in, unless noted otherwise.

Release	Feature	Feature Information
Cisco IOS XE Fuji 16.8.1a	Factory Reset	Factory reset erases all the customer-specific data stored in a device and restores the device to its original configuration at the time of shipping
Cisco IOS XE Gibraltar 16.12.1	Factory Reset for Removable Storage Devices	Performing a factory reset erases the contents of removable storage devices, such as SATA, SSD, or USB.
Cisco IOS XE Amsterdam 17.2.1	Factory Reset with 3-pass Overwrite	A factory reset can be performed to erase all the content from the device securely with 3-pass overwrite. The <b>secure 3-pass</b> keyword was introduced.
	Enhanced Factory Reset Option for Stack and Cisco StackWise Virtual	Support for factory reset on stacked devices and for Cisco StackWise Virtual enabled devices is introduced.

Use Cisco Feature Navigator to find information about platform and software image support. To access Cisco Feature Navigator, go to <http://www.cisco.com/go/cfn>.



# CHAPTER 19

## Configuring Secure Storage

- [Information About Secure Storage](#), on page 459
- [Enabling Secure Storage](#), on page 459
- [Disabling Secure Storage](#), on page 460
- [Verifying the Status of Encryption](#), on page 460
- [Feature Information for Secure Storage](#), on page 461

### Information About Secure Storage

Secure Storage feature allows you to secure critical configuration information by encrypting it. It encrypts asymmetric key-pairs, pre-shared secrets, the type 6 password encryption key and certain credentials. An instance-unique encryption key is stored in the hardware trust anchor to prevent it from being compromised.

### Enabling Secure Storage

#### Before you begin

By default, this feature is disabled.

#### Procedure

	Command or Action	Purpose
Step 1	<b>configure terminal</b> <b>Example:</b> Device# <code>configure terminal</code>	Enters the global configuration mode.
Step 2	<b>service private-config-encryption</b> <b>Example:</b> DEvice(config)# <code>service private-config-encryption</code>	Enables the Secure Storage feature on your device.
Step 3	<b>end</b> <b>Example:</b>	Returns to privileged EXEC mode.

	Command or Action	Purpose
	Device(config)# <b>end</b>	
<b>Step 4</b>	<b>write memory</b> <b>Example:</b> Device# <b>write memory</b>	Encrypts the private-config file and saves the file in an encrypted format.

## Disabling Secure Storage

### Before you begin

To disable Secure Storage feature on a device, perform this task:

### Procedure

	Command or Action	Purpose
<b>Step 1</b>	<b>configure terminal</b> <b>Example:</b> Device# <b>configure terminal</b>	Enters the global configuration mode.
<b>Step 2</b>	<b>no service private-config-encryption</b> <b>Example:</b> Device(config)# <b>no service private-config-encryption</b>	Disables the Secure Storage feature on your device. When secure storage is disabled, all the user data is stored in plain text in the NVRAM.
<b>Step 3</b>	<b>end</b> <b>Example:</b> Device(config)# <b>end</b>	Returns to privileged EXEC mode.
<b>Step 4</b>	<b>write memory</b> <b>Example:</b> Device# <b>write memory</b>	Decrypts the private-config file and saves the file in plane format.

## Verifying the Status of Encryption

Use the **show parser encrypt file status** command to verify the status of encryption. The following command output indicates that the feature is available but the file is not encrypted. The file is in 'plain text' format.

```
Device#show parser encrypt file status
Feature: Enabled
File Format: Plain Text
Encryption Version: Ver1
```

## Feature Information for Secure Storage

This table provides release and related information for the features explained in this module.

These features are available in all the releases subsequent to the one they were introduced in, unless noted otherwise.

Release	Feature	Feature Information
Cisco IOS XE Everest 16.5.1a	Secure Storage	Secure Storage feature allows you to secure critical configuration information by encrypting it. It encrypts asymmetric key-pairs, pre-shared secrets, the type 6 password encryption key and certain credentials. An instance-unique encryption key is stored in the hardware trust anchor to prevent it from being compromised.

Use the Cisco Feature Navigator to find information about platform and software image support. To access Cisco Feature Navigator, go to <http://www.cisco.com/go/cfn>.







## CHAPTER 20

# Conditional Debug and Radioactive Tracing

- [Introduction to Conditional Debugging, on page 463](#)
- [Introduction to Radioactive Tracing, on page 464](#)
- [How to Configure Conditional Debug and Radioactive Tracing, on page 464](#)
- [Monitoring Conditional Debugging, on page 468](#)
- [Configuration Examples for Conditional Debugging, on page 468](#)
- [Additional References for Conditional Debugging and Radioactive Tracing, on page 469](#)
- [Feature History for Conditional Debugging and Radioactive Tracing, on page 469](#)

## Introduction to Conditional Debugging

The Conditional Debugging feature allows you to selectively enable debugging and logging for specific features based on the set of conditions you define. This feature is useful in systems where a large number of features are supported.



---

**Note** Only Control Plane Tracing is supported.

---

The Conditional debug allows granular debugging in a network that is operating at a large scale with a large number of features. It allows you to observe detailed debugs for granular instances within the system. This is very useful when we need to debug only a particular session among thousands of sessions. It is also possible to specify multiple conditions.

A condition refers to a feature or identity, where identity could be an interface, IP Address, or a MAC address and so on.



---

**Note** MAC address is the only supported condition.

---

This is in contrast to the general debug command, that produces its output without discriminating on the feature objects that are being processed. General debug command consumes a lot of system resources and impacts the system performance.

# Introduction to Radioactive Tracing

Radioactive tracing provides the ability to stitch together a chain of execution for operations of interest across the system, at an increased verbosity level. This provides a way to conditionally print debug information (up to DEBUG Level or a specified level) across threads, processes and function calls.



---

**Note** The default level is **DEBUG**. The users cannot change this to another level.

---

The following features are enabled for Radioactive Tracing:

- IGMP Snooping
- Layer 2 Multicast

## How to Configure Conditional Debug and Radioactive Tracing

### Conditional Debugging and Radioactive Tracing

Radioactive Tracing when coupled with Conditional Debugging, enable us to have a single debug CLI to debug all execution contexts related to the condition. This can be done without being aware of the various control flow processes of the feature within the box and without having to issue debugs at these processes individually.

### Location of Tracefiles

By default the tracefile logs will be generated for each process and saved into either the **/tmp/rp/trace** or **/tmp/fp/trace** directory. In this temp directory, the trace logs are written to files, which are of 1 MB size each. The directory can hold up to a maximum of 25 such files for a given process. When a tracefile in the **/tmp** directory reaches its 1MB limit or whatever size was configured for it during the boot time, it is rotated out to an archive location in the **/crashinfo** partition under **tracelogs** directory.

The **/tmp** directory holds only a single tracefile for a given process. Once the file reaches its file size limit it is rotated out to **/crashinfo/tracelogs**. In the archive directory, up to 25 files are accumulated, after which the oldest one is replaced by the newly rotated file from **/tmp**.

The tracefiles in the crashinfo directory are located in the following formats:

1. Process-name\_Process-ID\_running-counter.timestamp.gz  
Example: IOSRP\_R0-0.bin\_0.14239.20151101234827.gz
2. Process-name\_pmanlog\_Process-ID\_running-counter.timestamp.bin.gz  
Example: wcm\_pmanlog\_R0-0.30360\_0.20151028233007.bin.gz

## Configuring Conditional Debugging

To configure conditional debugging, follow the steps given below:

### Procedure

	Command or Action	Purpose
<b>Step 1</b>	<b>enable</b> <b>Example:</b> <pre>Device&gt; enable</pre>	Enables privileged EXEC mode. <ul style="list-style-type: none"> <li>• Enter your password if prompted.</li> </ul>
<b>Step 2</b>	<b>debug platform condition mac {mac-address}</b> <b>Example:</b> <pre>Device# debug platform condition mac bc16.6509.3314</pre>	Configures conditional debugging for the MAC Address specified.
<b>Step 3</b>	<b>debug platform condition start</b> <b>Example:</b> <pre>Device# debug platform condition start</pre>	Starts conditional debugging (this will start radioactive tracing if there is a match on one of the conditions above).
<b>Step 4</b>	<b>show platform condition OR show debug</b> <b>Example:</b> <pre>Device# show platform condition Device# show debug</pre>	Displays the current conditions set.
<b>Step 5</b>	<b>debug platform condition stop</b> <b>Example:</b> <pre>Device# debug platform condition stop</pre>	Stops conditional debugging (this will stop radioactive tracing).
<b>Step 6</b>	<b>request platform software trace archive [last {number} days] [target {crashinfo:   flashinfo:}]</b> <b>Example:</b> <pre># request platform software trace archive last 2 days</pre>	(Optional) Displays historical logs of merged tracefiles on the system. Filter on any combination of number of days or location.
<b>Step 7</b>	<b>show platform software trace [filter-binary   level   message]</b> <b>Example:</b> <pre>Device# show platform software trace message</pre>	(Optional) Displays logs merged from the latest tracefile. Filter on any combination of application condition, trace module name, and trace level. <ul style="list-style-type: none"> <li>• <b>filter-binary</b> - Filter the modules to be collated</li> <li>• <b>level</b> - Show trace levels</li> <li>• <b>message</b> - Show trace message ring contents</li> </ul>

	Command or Action	Purpose
		<b>Note</b> On the device: <ul style="list-style-type: none"> <li>• Available from IOS console in addition to linux shell.</li> <li>• Generates a file with merged logs.</li> <li>• Displays merged logs only from staging area</li> </ul>
<b>Step 8</b>	<b>clear platform condition all</b>  <b>Example:</b> Device# <code>clear platform condition all</code>	Clears all conditions.

### What to do next



**Note** The commands **request platform software trace filter-binary** and **show platform software trace filter-binary** work in a similar way. The only difference is:

- **request platform software trace filter-binary** - Sources the data from historical logs.
- **show platform software trace filter-binary** – Sources the data from the flash Temp directory.

Of these, `mac_log <..date..>` is the most important file, as it gives the messages for the MAC we are debugging. The command **show platform software trace filter-binary** also generates the same flash files, and also prints the `mac_log` on the screen.

## Radioactive Tracing for L2 Multicast

To identify a specific multicast receiver, specify the MAC address of the joiner or the receiver client, Group Multicast IP address and Snooping VLAN. Additionally, enable the trace level for the debug. The debug level will provide detailed traces and better visibility into the system.

**debug platform condition feature multicast controlplane mac client MAC address ip Group IP address vlan id level debug level**

## Recommended Workflow for Trace files

The Recommended Workflow for Trace files is listed below:

1. To request the tracelogs for a specific time period.

EXAMPLE 1 day.

Use the command:

Device#**request platform software trace archive last 1 day**

2. The system generates a tar ball (.gz file) of the tracelogs in the location /flash:
3. Copy the file off the switch. By copying the file, the tracelogs can be used to work offline. For more details on copying files, see section below.
4. Delete the tracelog file (.gz) file from /flash: location. This will ensure enough space on the switch for other operations.

## Copying tracefiles off the box

An example of the tracefile is shown below:

```
Device# dir crashinfo:/tracelogs
Directory of crashinfo:/tracelogs/

50664 -rwx 760 Sep 22 2015 11:12:21 +00:00 plogd_F0-0.bin_0.gz
50603 -rwx 991 Sep 22 2015 11:12:08 +00:00 fed_pmanlog_F0-0.bin_0.9558.20150922111208.gz
50610 -rw- 11 Nov 2 2015 00:15:59 +00:00 timestamp
50611 -rwx 1443 Sep 22 2015 11:11:31 +00:00
auto_upgrade_client_sh_pmanlog_R0-.bin_0.3817.20150922111130.gz
50669 -rwx 589 Sep 30 2015 03:59:04 +00:00 cfgwr-8021_R0-0.bin_0.gz
50612 -rwx 1136 Sep 22 2015 11:11:46 +00:00 reflector_803_R0-0.bin_0.1312.20150922111116.gz
50794 -rwx 4239 Nov 2 2015 00:04:32 +00:00 IOSRP_R0-0.bin_0.14239.20151101234827.gz
50615 -rwx 131072 Nov 2 2015 00:19:59 +00:00 linux_iosd_image_pmanlog_R0-0.bin_0
--More--
```

The trace files can be copied using one of the various options shown below:

```
Device# copy crashinfo:/tracelogs ?
crashinfo: Copy to crashinfo: file system
flash: Copy to flash: file system
ftp: Copy to ftp: file system
http: Copy to http: file system
https: Copy to https: file system
null: Copy to null: file system
nvram: Copy to nvram: file system
rcp: Copy to rcp: file system
running-config Update (merge with) current system configuration
scp: Copy to scp: file system
startup-config Copy to startup configuration
syslog: Copy to syslog: file system
system: Copy to system: file system
tftp: Copy to tftp: file system
ttmpsys: Copy to ttmpsys: file system
```

The general syntax for copying onto a TFTP server is as follows:

```
Device# copy source: tftp:
Device# copy crashinfo:/tracelogs/IOSRP_R0-0.bin_0.14239.20151101234827.gz tftp:
Address or name of remote host []? 2.2.2.2
Destination filename [IOSRP_R0-0.bin_0.14239.20151101234827.gz]?
```



---

**Note** It is important to clear the generated report or archive files off the switch in order to have flash space available for tracelog and other purposes.

---

## Monitoring Conditional Debugging

The table shown below lists the various commands that can be used to monitor conditional debugging.

Command	Purpose
<b>show platform condition</b>	Displays the current conditions set.
<b>show debug</b>	Displays the current debug conditions set.
<b>show platform software trace filter-binary</b>	Displays logs merged from the latest tracefile.
<b>request platform software trace filter-binary</b>	Displays historical logs of merged tracefiles on the system.

## Configuration Examples for Conditional Debugging

The following is an output example of the *show platform condition* command.

```
Device# show platform condition
Conditional Debug Global State: Stop
Conditions Direction
```

```
-----|-----
MAC Address 0024.D7C7.0054 N/A
Feature Condition Type Value
```

```
-----|-----
Device#
```

The following is an output example of the *show debug* command.

```
Device# show debug
IOSXE Conditional Debug Configs:
Conditional Debug Global State: Start
Conditions Direction
```

```
-----|-----
MAC Address 0024.D7C7.0054 N/A
Feature Condition Type Value
```

```
-----|-----
Packet Infra debugs:
Ip Address Port
```

```
-----|-----
Device#
```

The following is a sample of the *debug platform condition stop* command.

```
Device# debug platform condition stop
Conditional Debug Global State: Stop
```

# Additional References for Conditional Debugging and Radioactive Tracing

## Related Documents

Related Topic	Document Title
For complete syntax and usage information for the commands used in this chapter.	<i>Command Reference (Catalyst 9300 Series Switches)</i>

# Feature History for Conditional Debugging and Radioactive Tracing

This table provides release and related information for features explained in this module.

These features are available on all releases subsequent to the one they were introduced in, unless noted otherwise.

Release	Feature	Feature Information
Cisco IOS XE Everest 16.5.1a	Conditional Debugging and Radioactive Tracing	The Conditional Debugging feature allows you to selectively enable debugging and logging for specific features based on the set of conditions you define.

Use Cisco Feature Navigator to find information about platform and software image support. To access Cisco Feature Navigator, go to <http://www.cisco.com/go/cfn>.







## CHAPTER 21

# Consent Token

---

- [Restrictions for Consent Token, on page 471](#)
- [Information About Consent Token, on page 471](#)
- [Consent Token Authorization Process for System Shell Access, on page 472](#)
- [Feature History for Consent Token, on page 473](#)

## Restrictions for Consent Token

- Consent Token is enabled by default and cannot be disabled.
- After the challenge has been sent from the device, the response needs to be entered within 30 minutes. If it is not entered, the challenge expires and a new challenge must be requested.
- A single response is valid only for one time for a corresponding challenge.
- The maximum authorization timeout for root-shell access is seven days.
- After a switchover event, all the existing Consent Token based authorizations would be treated as expired. You must then restart a fresh authentication sequence for service access.
- Only Cisco authorized personnel have access to Consent Token response generation on Cisco's challenge signing server.
- In System Shell access scenario, exiting the shell does not terminate authorization until the authorization timeout occurs or the shell authorization is explicitly terminated by the consent token terminate authorization command.

We recommend that you force terminate System Shell authorization by explicitly issuing the Consent Token terminate command once the purpose of System Shell access is complete.

## Information About Consent Token

Consent Token is a security feature that is used to authenticate the network administrator of an organization to access system shell with mutual consent from the network administrator and Cisco Technical Assistance Centre (Cisco TAC).

In some debugging scenarios, the Cisco TAC engineer may have to collect certain debug information or perform live debug on a production system. In such cases, the Cisco TAC engineer will ask you (the network

administrator) to access system shell on your device. Consent Token is a lock, unlock and re-lock mechanism that provides you with privileged, restricted, and secure access to the system shell.

When you request access to system shell, you need to be authorized. You must first run the command to generate a challenge using the Consent Token feature on your device. The device generates a unique challenge as output. You must then copy this challenge string and send it to a Cisco Authorized Personnel through e-mail or Instant Message.

The Cisco Authorized Personnel processes the unique challenge string and generates a response that is unique. The Cisco Authorized Personnel copies this response string and sends it to you through e-mail or Instant Message.

You must then input this response string into your device. If the challenge-response pair match, you are authorized to access system shell. If not, an error is displayed and you are required to repeat the authentication process.

Once you gain access to system shell, collect the debug information required by the Cisco TAC engineer. After you are done accessing system shell, terminate the session and continue the debugging process.

**Figure 15: Consent Token**

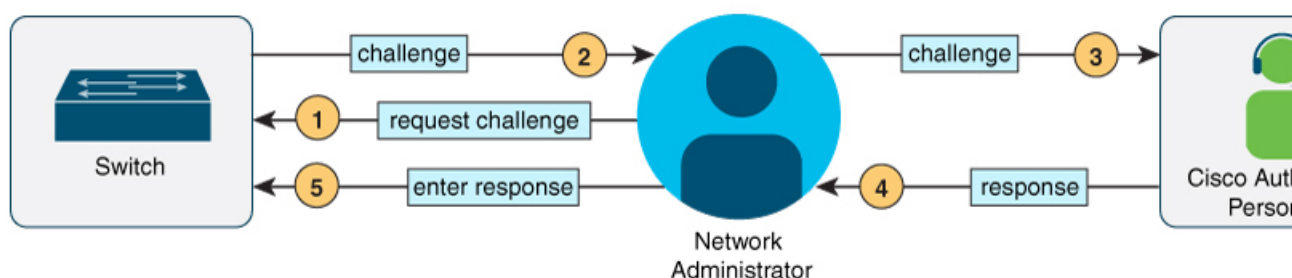

## Consent Token Authorization Process for System Shell Access

This section describes the process of Consent Token authorization to access system shell:

### Procedure

**Step 1** Generate a challenge requesting for access to system shell for the specified time period.

#### Example:

```

Device# request consent-token generate-challenge shell-access auth-timeout 900
%CTOKEN-6-AUTH_UPDATE: Consent Token Update (challenge generation attempt: Shell access 0).
Device#
*Jan 18 02:47:06.733: %CTOKEN-6-AUTH_UPDATE: Consent Token Update (challenge generation attempt: Shell access 0).
  
```

Send a request for a challenge using the **request consent-token generate-challenge shell-access time-validity-slot** command. The duration in minutes for which you are requesting access to system shell is the time-slot-period.

In this example, the time period is 900 minutes after which the session expires.

The device generates a unique challenge as output. This challenge is a base-64 format string.

**Step 2** Send the challenge string to a Cisco Authorized Personnel.

Send the challenge string generated by the device to a Cisco Authorized Personnel through e-mail or Instant Message.

The Cisco Authorized Personnel processes the unique challenge string and generates a response. The response is also a base-64 string that is unique. The Cisco Authorized Personnel copies this response string and sends it to you through e-mail or Instant Message.

**Step 3** Input the response string onto your device.

**Example:**

```
Device# request consent-token accept-response shell-access
% Consent token authorization success
*Jan 18 02:51:37.807: %CTOKEN-6-AUTH_UPDATE: Consent Token Update (authentication success:
Shell access 0).

Device# request platform software system shell
Activity within this shell can jeopardize the functioning of the system.
Are you sure you want to continue? [y/n] y
Device#
*Jan 18 02:56:59.714: %CTOKEN-6-AUTH_UPDATE: Consent Token Update (authorization for Shell
access 0 will expire in 10 min).
```

Input the response string sent to you by the Cisco Authorized Personnel using the **request consent-token accept-response shell-access** *response-string* command.

If the challenge-response pair match, you are authorized to access system shell. If the challenge-response pair do not match, an error is displayed and you are required to repeat steps 1 to 3.

After you are authorized, you can access system shell for the requested time-slot.

The device sends a message when there is ten minutes remaining of the authorization session.

**Step 4** Terminate the session.

**Example:**

```
Device# request consent-token terminate-auth
% Consent token authorization termination success

Device#
*Jan 18 23:33:02.937: %CTOKEN-6-AUTH_UPDATE: Consent Token Update (terminate authentication:
Shell access 0).
Device#
```

When you finish accessing system shell, you can end the session using the **request consent-token terminate-auth** command. You can also force terminate the session prior to the authorization timeout using this command. The session also gets terminated automatically when the requested time slot expires.

---

## Feature History for Consent Token

This table provides release and related information for features explained in this module.

These features are available on all releases subsequent to the one they were introduced in, unless noted otherwise.

Release	Feature	Feature Information
Cisco IOS XE Gibraltar 16.11.1	Consent Token	Consent Token is a security feature that is used to authenticate the network administrator of an organization to access system shell with mutual consent from the network administrator and Cisco Technical Assistance Centre (Cisco TAC).

Use Cisco Feature Navigator to find information about platform and software image support. To access Cisco Feature Navigator, go to <http://www.cisco.com/go/cfn>.



## CHAPTER 22

# Troubleshooting the Software Configuration

This chapter describes how to identify and resolve software problems related to the Cisco IOS software on the switch. Depending on the nature of the problem, you can use the command-line interface (CLI), Device Manager, or Network Assistant to identify and solve problems.

Additional troubleshooting information, such as LED descriptions, is provided in the hardware installation guide.

- [Information About Troubleshooting the Software Configuration, on page 475](#)
- [How to Troubleshoot the Software Configuration, on page 484](#)
- [Verifying Troubleshooting of the Software Configuration, on page 496](#)
- [Scenarios for Troubleshooting the Software Configuration, on page 498](#)
- [Configuration Examples for Troubleshooting Software, on page 500](#)
- [Additional References for Troubleshooting Software Configuration, on page 502](#)
- [Feature History for Troubleshooting Software Configuration, on page 502](#)

## Information About Troubleshooting the Software Configuration

### Software Failure on a Switch

Switch software can be corrupted during an upgrade by downloading the incorrect file to the switch, and by deleting the image file. In all of these cases, the switch does not pass the power-on self-test (POST), and there is no connectivity. Follow the steps described in the [Recovering from a Software Failure, on page 484](#) section to recover from a software failure.

### Lost or Forgotten Password on a Device

The default configuration for the device allows an end user with physical access to the device to recover from a lost password by interrupting the boot process during power-on and by entering a new password. These recovery procedures require that you have physical access to the device.



---

**Note** On these devices, a system administrator can disable some of the functionality of this feature by allowing an end user to reset a password only by agreeing to return to the default configuration. If you are an end user trying to reset a password when password recovery has been disabled, a status message reminds you to return to the default configuration during the recovery process.

---



---

**Note** You cannot recover encryption password key, when Cisco WLC configuration is copied from one Cisco WLC to another (in case of an RMA).

---

Follow the steps described in the section [Recovering from a Lost or Forgotten Password, on page 488](#) to recover from a lost or forgotten password.

## Power over Ethernet Ports

A Power over Ethernet (PoE) switch port automatically supplies power to one of these connected devices if the switch detects that there is no power on the circuit:

- a Cisco pre-standard powered device (such as a Cisco IP Phone or a Cisco Aironet Access Point)
- an IEEE 802.3af-compliant powered device
- an IEEE 802.3at-compliant powered device

A powered device can receive redundant power when it is connected to a PoE switch port and to an AC power source. The device does not receive redundant power when it is only connected to the PoE port.

After the switch detects a powered device, the switch determines the device power requirements and then grants or denies power to the device. The switch can also detect the real-time power consumption of the device by monitoring and policing the power usage.

For more information, see the "Configuring PoE" chapter in the *Interface and Hardware Component Configuration Guide (Catalyst 9300 Switches)*.

Refer to the section [Scenarios to Troubleshoot Power over Ethernet \(PoE\), on page 498](#) for various PoE troubleshooting scenarios.

## Disabled Port Caused by Power Loss

If a powered device (such as a Cisco IP Phone 7910) that is connected to a PoE device port and powered by an AC power source loses power from the AC power source, the device might enter an error-disabled state. To recover from an error-disabled state, enter the **shutdown** interface configuration command, and then enter the **no shutdown** interface command. You can also configure automatic recovery on the device to recover from the error-disabled state.

On a device, the **errdisable recovery cause loopback** and the **errdisable recovery interval seconds** global configuration commands automatically take the interface out of the error-disabled state after the specified period of time.

## Disabled Port Caused by False Link-Up

If a Cisco powered device is connected to a port and you configure the port by using the **power inline never** interface configuration command, a false link-up can occur, placing the port into an error-disabled state. To take the port out of the error-disabled state, enter the **shutdown** and the **no shutdown** interface configuration commands.

You should not connect a Cisco powered device to a port that has been configured with the **power inline never** command.

## Ping

The device supports IP ping, which you can use to test connectivity to remote hosts. Ping sends an echo request packet to an address and waits for a reply. Ping returns one of these responses:

- Normal response—The normal response (*hostname is alive*) occurs in 1 to 10 seconds, depending on network traffic.
- Destination does not respond—If the host does not respond, a *no-answer* message is returned.
- Unknown host—If the host does not exist, an *unknown host* message is returned.
- Destination unreachable—If the default gateway cannot reach the specified network, a *destination-unreachable* message is returned.
- Network or host unreachable—If there is no entry in the route table for the host or network, a *network or host unreachable* message is returned.

Refer to the section [Executing Ping, on page 493](#) to understand how **ping** works.

## Layer 2 Traceroute

The Layer 2 traceroute feature allows the switch to identify the physical path that a packet takes from a source device to a destination device. Layer 2 traceroute supports only unicast source and destination MAC addresses. Traceroute finds the path by using the MAC address tables of the devices in the path. When the Device detects a device in the path that does not support Layer 2 traceroute, the Device continues to send Layer 2 trace queries and lets them time out.

The Device can only identify the path from the source device to the destination device. It cannot identify the path that a packet takes from source host to the source device or from the destination device to the destination host.

### Layer 2 Traceroute Guidelines

- Cisco Discovery Protocol (CDP) must be enabled on all the devices in the network. For Layer 2 traceroute to function properly, do not disable CDP.

If any devices in the physical path are transparent to CDP, the switch cannot identify the path through these devices.

- A device is reachable from another device when you can test connectivity by using the **ping** privileged EXEC command. All devices in the physical path must be reachable from each other.
- The maximum number of hops identified in the path is ten.

- You can enter the **traceroute mac** or the **traceroute mac ip** privileged EXEC command on a device that is not in the physical path from the source device to the destination device. All devices in the path must be reachable from this switch.
- The **traceroute mac** command output shows the Layer 2 path only when the specified source and destination MAC addresses belong to the same VLAN. If you specify source and destination MAC addresses that belong to different VLANs, the Layer 2 path is not identified, and an error message appears.
- If you specify a multicast source or destination MAC address, the path is not identified, and an error message appears.
- If the source or destination MAC address belongs to multiple VLANs, you must specify the VLAN to which both the source and destination MAC addresses belong. If the VLAN is not specified, the path is not identified, and an error message appears.
- The **traceroute mac ip** command output shows the Layer 2 path when the specified source and destination IP addresses belong to the same subnet. When you specify the IP addresses, the device uses the Address Resolution Protocol (ARP) to associate the IP addresses with the corresponding MAC addresses and the VLAN IDs.
  - If an ARP entry exists for the specified IP address, the device uses the associated MAC address and identifies the physical path.
  - If an ARP entry does not exist, the device sends an ARP query and tries to resolve the IP address. If the IP address is not resolved, the path is not identified, and an error message appears.
- When multiple devices are attached to one port through hubs (for example, multiple CDP neighbors are detected on a port), the Layer 2 traceroute feature is not supported. When more than one CDP neighbor is detected on a port, the Layer 2 path is not identified, and an error message appears.
- This feature is not supported in Token Ring VLANs.
- Layer 2 traceroute opens a listening socket on the User Datagram Protocol (UDP) port 2228 that can be accessed remotely with any IPv4 address, and does not require any authentication. This UDP socket allows to read VLAN information, links, presence of particular MAC addresses, and CDP neighbor information, from the device. This information can be used to eventually build a complete picture of the Layer 2 network topology.
- Layer 2 traceroute is enabled by default and can be disabled by running the **no l2 traceroute** command in global configuration mode. To re-enable Layer 2 traceroute, use the **l2 traceroute** command in global configuration mode.

## IP Traceroute

You can use IP traceroute to identify the path that packets take through the network on a hop-by-hop basis. The command output displays all network layer (Layer 3) devices, such as routers, that the traffic passes through on the way to the destination.

Your Device can participate as the source or destination of the **traceroute** privileged EXEC command and might or might not appear as a hop in the **traceroute** command output. If the Device is the destination of the traceroute, it is displayed as the final destination in the traceroute output. Intermediate devices do not show up in the traceroute output if they are only bridging the packet from one port to another within the same VLAN. However, if the intermediate Device is a multilayer Device that is routing a particular packet, this device shows up as a hop in the traceroute output.



The **tracroute** privileged EXEC command uses the Time To Live (TTL) field in the IP header to cause routers and servers to generate specific return messages. Traceroute starts by sending a User Datagram Protocol (UDP) datagram to the destination host with the TTL field set to 1. If a router finds a TTL value of 1 or 0, it drops the datagram and sends an Internet Control Message Protocol (ICMP) time-to-live-exceeded message to the sender. Traceroute finds the address of the first hop by examining the source address field of the ICMP time-to-live-exceeded message.

To identify the next hop, traceroute sends a UDP packet with a TTL value of 2. The first router decrements the TTL field by 1 and sends the datagram to the next router. The second router sees a TTL value of 1, discards the datagram, and returns the time-to-live-exceeded message to the source. This process continues until the TTL is incremented to a value large enough for the datagram to reach the destination host (or until the maximum TTL is reached).

To learn when a datagram reaches its destination, traceroute sets the UDP destination port number in the datagram to a very large value that the destination host is unlikely to be using. When a host receives a datagram destined to itself containing a destination port number that is unused locally, it sends an ICMP *port-unreachable* error to the source. Because all errors except port-unreachable errors come from intermediate hops, the receipt of a port-unreachable error means that this message was sent by the destination port.

Go to [Example: Performing a Traceroute to an IP Host, on page 501](#) to see an example of IP traceroute process.

## Time Domain Reflector Guidelines

You can use the Time Domain Reflector (TDR) feature to diagnose and resolve cabling problems. When running TDR, a local device sends a signal through a cable and compares the reflected signal to the initial signal.

TDR can detect these cabling problems:

- Open, broken, or cut twisted-pair wires—The wires are not connected to the wires from the remote device.
- Shorted twisted-pair wires—The wires are touching each other or the wires from the remote device. For example, a shorted twisted pair can occur if one wire of the twisted pair is soldered to the other wire.

If one of the twisted-pair wires is open, TDR can find the length at which the wire is open.

Use TDR to diagnose and resolve cabling problems in these situations:

- Replacing a device.
- Setting up a wiring closet
- Troubleshooting a connection between two devices when a link cannot be established or when it is not operating properly

When you run TDR, the device reports accurate information in these situations:

- The cable for the gigabit link is a solid-core cable.
- The open-ended cable is not terminated.

When you run TDR, the device does not report accurate information in these situations:

- The cable for the gigabit link is a twisted-pair cable or is in series with a solid-core cable.
- The link is a 10-megabit or a 100-megabit link.

- The cable is a stranded cable.
- The link partner is a Cisco IP Phone.
- The link partner is not IEEE 802.3 compliant.

Go to [Running TDR and Displaying the Results, on page 494](#) to know the TDR commands.

## Debug Commands



**Caution** Because debugging output is assigned high priority in the CPU process, it can render the system unusable. For this reason, use **debug** commands only to troubleshoot specific problems or during troubleshooting sessions with Cisco technical support staff. It is best to use **debug** commands during periods of lower network traffic and fewer users. Debugging during these periods decreases the likelihood that increased **debug** command processing overhead will affect system use.

All **debug** commands are entered in privileged EXEC mode, and most **debug** commands take no arguments.

## System Report

System reports or crashinfo files save information that helps Cisco technical support representatives to debug problems that caused the Cisco IOS image to fail (crash). It is necessary to quickly and reliably collect critical crash information with high fidelity and integrity. Further, it is necessary to collect this information and bundle it in a way that it can be associated or identified with a specific crash occurrence.

System reports are generated in these situations:

- In case of a switch failure—A system report is generated on the member that failed; reports are not generated on other members in the stack.
- In case of a switchover—System reports are generated only on high availability (HA) member switches. Reports are not generated for non-HA members.

The system does not generate reports in case of a reload.

During a process crash, the following is collected locally from the switch:

1. Full process core
2. Tracelogs
3. IOS syslogs (not guaranteed in case of non-active crashes)
4. System process information
5. Bootup logs
6. Reload logs
7. Certain types of /proc information

This information is stored in separate files which are then archived and compressed into one bundle. This makes it convenient to get a crash snapshot in one place, and can be then moved off the box for analysis. This report is generated before the switch goes down to rommon/bootloader.

Except for the full core and tracelogs, everything else is a text file.

Use the **request platform software process core fed switch active** command to generate the core dump.

```
Device# request platform software process core fed switch active
SUCCESS: Core file generated.
```

```
Device# dir bootflash:/core
Directory of bootflash:/core/
16430  -rw-          10941657   Apr 6 2022 00:15:20 +00:00
Switch_1_RP_0_fed_18469_20220406-001511-UTC.core.gz
16812  -rw-           1   Apr 6 2022 00:01:48 +00:00 .callhome
16810  drwx           4096   Jan 18 2022 21:10:35 +00:00 modules
```

### Crashinfo Files

By default the system report file will be generated and saved into the /crashinfo directory. If it cannot be saved to the crashinfo partition for lack of space, then it will be saved to the /flash directory.

To display the files, enter the **dir crashinfo:** command. The following is sample output of a crashinfo directory:

```
Device# dir crashinfo:
Directory of crashinfo:/

23665 drwx 86016 Jun 9 2017 07:47:51 -07:00 tracelogs
11 -rw- 0 May 26 2017 15:32:44 -07:00 koops.dat
12 -rw- 4782675 May 29 2017 15:47:16 -07:00 system-report_1_20170529-154715-PDT.tar.gz
1651507200 bytes total (1519386624 bytes free)
```

System reports are located in the crashinfo directory in the following format:

```
system-report_[switch number]_[date]-[timestamp]-UTC.gz
```

After a switch crashes, check for a system report file. The name of the most recently generated system report file is stored in the last\_systemreport file under the crashinfo directory. The system report and crashinfo files assist TAC while troubleshooting the issue.

The system report generated can be further copied using TFTP, HTTP and few other options.

```
Device# copy crashinfo: ?
crashinfo: Copy to crashinfo: file system
flash: Copy to flash: file system
ftp: Copy to ftp: file system
http: Copy to http: file system
https: Copy to https: file system
null: Copy to null: file system
nvram: Copy to nvram: file system
rcp: Copy to rcp: file system
running-config Update (merge with) current system configuration
scp: Copy to scp: file system
startup-config Copy to startup configuration
syslog: Copy to syslog: file system
system: Copy to system: file system
tftp: Copy to tftp: file system
tmpsys: Copy to tmpsys: file system
```

The general syntax for copying onto TFTP server is as follows:

```
Device# copy crashinfo: tftp:
Source filename [system-report_1_20150909-092728-UTC.gz]?
```

```
Address or name of remote host []? 1.1.1.1
Destination filename [system-report_1_20150909-092728-UTC.gz]?
```

The tracelogs from all members in the stack can be collected by issuing a trace archive command. This command provides time period options. The command syntax is as follows:

```
Device# request platform software trace archive ?
last      Archive trace files of last x days
target    Location and name for the archive file
```

The tracelogs stored in crashinfo: or flash: directory from within the last 3650 days can be collected.

```
Device# request platform software trace archive last ?
<1-3650> Number of days (1-3650)
Device# request platform software trace archive last 3650 days target ?
crashinfo: Archive file name and location
flash:      Archive file name and location
```



**Note** It is important to clear the system reports or trace archives from flash or crashinfo directory once they are copied out, in order to have space available for tracelogs and other purposes.

In a complex network it is difficult to track the origin of a system-report file. This task is made easier if the system-report files are uniquely identifiable. Starting with the Cisco IOS XE Amsterdam 17.3.x release, the hostname will be prepended to the system-report file name making the reports uniquely identifiable.

The following example displays system-report files with the hostname prepended:

```
HOSTNAME# dir flash:/core | grep HOSTNAME
40486 -rw-      108268293  Oct 21 2019 16:07:50 -04:00
HOSTNAME-system-report_20191021-200748-UTC.tar.gz
40487 -rw-      17523    Oct 21 2019 16:07:56 -04:00
HOSTNAME-system-report_20191021-200748-UTC-info.txt
40484 -rw-      48360998  Oct 21 2019 16:55:24 -04:00
HOSTNAME-system-report_20191021-205523-UTC.tar.gz
40488 -rw-      14073    Oct 21 2019 16:55:26 -04:00
HOSTNAME-system-report_20191021-205523-UTC-info.txt
```

## Onboard Failure Logging on the Switch

You can use the onboard failure logging (OBFL) feature to collect information about the device. The information includes uptime, temperature, and voltage information and helps Cisco technical support representatives to troubleshoot device problems. We recommend that you keep OBFL enabled and do not erase the data stored in the flash memory.

By default, OBFL is enabled. It collects information about the device and small form-factor pluggable (SFP) modules. The device stores this information in the flash memory:

- CLI commands—Record of the OBFL CLI commands that are entered on a standalone device or a switch stack member.
- Environment data—Unique device identifier (UDI) information for a standalone device or a switch stack member and for all the connected FRU devices: the product identification (PID), the version identification (VID), and the serial number.
- Message—Record of the hardware-related system messages generated by a standalone device or a switch stack member.

- Power over Ethernet (PoE)—Record of the power consumption of PoE ports on a standalone device or a switch stack member.
- Temperature—Temperature of a standalone device or a switch stack member.
- Uptime data—Time when a standalone device or a switch stack member starts, the reason the device restarts, and the length of time the device has been running since it last restarted.
- Voltage—System voltages of a standalone device or a switch stack member.

You should manually set the system clock or configure it by using Network Time Protocol (NTP).

When the device is running, you can retrieve the OBFL data by using the **show logging onboard** privileged EXEC commands. If the device fails, contact your Cisco technical support representative to find out how to retrieve the data.

When an OBFL-enabled device is restarted, there is a 10-minute delay before logging of new data begins.

## Fan Failures

By default, the feature is disabled. When more than one of the fans fails in a field-replaceable unit (FRU) or in a power supply, the device does not shut down, and this error message appears:

```
Multiple fan(FRU/PS) failure detected. System may get overheated. Change fan quickly.
```

The device might overheat and shut down.

To enable the fan failures feature, enter the **system env fan-fail-action shut** privileged EXEC command. If more than one fan in the device fails, the device automatically shuts down, and this error message appears:

```
Faulty (FRU/PS) fans detected, shutting down system!
```

After the first fan shuts down, if the device detects a second fan failure, the device waits for 20 seconds before it shuts down.

To restart the device, it must be power cycled.

## Possible Symptoms of High CPU Utilization

Excessive CPU utilization might result in these symptoms, but the symptoms might also result from other causes, some of which are the following:

- Spanning tree topology changes
- EtherChannel links brought down due to loss of communication
- Failure to respond to management requests (ICMP ping, SNMP timeouts, slow Telnet or SSH sessions)
- UDLD flapping
- IP SLAs failures because of SLAs responses beyond an acceptable threshold
- DHCP or IEEE 802.1x failures if the switch does not forward or respond to requests

# How to Troubleshoot the Software Configuration

## Recovering from a Software Failure

### Before you begin

This recovery procedure requires that you have physical access to the switch.

This procedure uses boot loader commands and TFTP to recover from a corrupted or incorrect image file.

Set the baud rate of the terminal to match the the default rate of 9600 bits per second [bps] of the switch console port. If the baud rate is set to a value other than 9600 bps, access to the console will be lost until the speed is set back to the default.

### Procedure

- 
- Step 1** From your PC, download the software image file (*image.bin*) from Cisco.com.
  - Step 2** Load the software image to your TFTP server.
  - Step 3** Connect your PC to the switch Ethernet management port.
  - Step 4** Unplug the switch power cord.
  - Step 5** Press the **Mode** button, and at the same time, reconnect the power cord to the switch.
  - Step 6** From the bootloder prompt, ensure that you can ping your TFTP server.

- a) Set switch IP address: **set IP\_ADDRESS** *ip\_address*

#### Example:

```
switch: set IP_ADDRESS 192.0.2.123
```

- b) Set switch subnet mask: **set IP\_SUBNET\_MASK** *subnet\_mask*

#### Example:

```
switch: set IP_SUBNET_MASK 255.255.255.0
```

- c) Set default gateway: **set DEFAULT\_GATEWAY** *ip\_address*

#### Example:

```
switch: set DEFAULT_ROUTER 192.0.2.1
```

- d) Verify that you can ping the TFTP server **switch: ping** *ip\_address\_of\_TFTP\_server*

#### Example:

```
switch: ping 192.0.2.15
ping 192.0.2.1 with 32 bytes of data...
Host 192.0.2.1 is alive.
switch:
```

- Step 7** Choose one of the following:

- From the bootloader prompt, initiate the **boot tftp** command that assists you in recovering the software image on your switch.

```
switch: boot tftp://10.168.0.1/cat9k/cat9k_iosxe.2017-08-25_09.41.bin
attempting to boot from [tftp://10.168.0.1/cat9k/cat9k_iosxe.2017-08-25_09.41.SSA.bin]
```

```
interface : eth0
macaddr   : E4:AA:5D:59:7B:44
ip        : 10.168.247.10
netmask   : 10.255.0.0
gateway   : 10.168.0.1
server    : 10.168.0.1
file      : cat9k/cat9k_iosxe.2017-08-25_09.41.bin
```

---

#### Restricted Rights Legend

Use, duplication, or disclosure by the Government is subject to restrictions as set forth in subparagraph (c) of the Commercial Computer Software - Restricted Rights clause at FAR sec. 52.227-19 and subparagraph (c) (1) (ii) of the Rights in Technical Data and Computer Software clause at DFARS sec. 252.227-7013.

cisco Systems, Inc.  
170 West Tasman Drive  
San Jose, California 95134-1706

Cisco IOS Software [Everest], Catalyst L3 Switch Software (CAT9K\_IOSXE), Version 16.6.1  
RELEASE SOFTWARE (fc2)  
Copyright (c) 1986-2017 by Cisco Systems, Inc.  
Compiled Thu 24-Aug-17 13:23 by mcpre

Cisco IOS-XE software, Copyright (c) 2005-2017 by cisco Systems, Inc. All rights reserved. Certain components of Cisco IOS-XE software are licensed under the GNU General Public License ("GPL") Version 2.0. The software code licensed under GPL Version 2.0 is free software that comes with ABSOLUTELY NO WARRANTY. You can redistribute and/or modify such GPL code under the terms of GPL Version 2.0. For more details, see the documentation or "License Notice" file accompanying the IOS-XE software, or the applicable URL provided on the flyer accompanying the IOS-XE software.

FIPS: Flash Key Check : Begin  
FIPS: Flash Key Check : End, Not Found, FIPS Mode Not Enabled

This product contains cryptographic features and is subject to United States and local country laws governing import, export, transfer and use. Delivery of Cisco cryptographic products does not imply third-party authority to import, export, distribute or use encryption. Importers, exporters, distributors and users are responsible for compliance with U.S. and local country laws. By using this product you

agree to comply with applicable laws and regulations. If you are unable to comply with U.S. and local laws, return this product immediately.

A summary of U.S. laws governing Cisco cryptographic products may be found at: <http://www.cisco.com/wwl/export/crypto/tool/stqrg.html>

If you require further assistance please contact us by sending email to [export@cisco.com](mailto:export@cisco.com).

```
cisco C9XXX (X86) processor (revision V00) with 869398K/6147K bytes of memory.
Processor board ID FXS1939Q3LZ
144 Gigabit Ethernet interfaces
16 Ten Gigabit Ethernet interfaces
4 Forty Gigabit Ethernet interfaces
32768K bytes of non-volatile configuration memory.
15958516K bytes of physical memory.
11161600K bytes of Bootflash at bootflash:.
1638400K bytes of Crash Files at crashinfo:.
0K bytes of WebUI ODM Files at webui:.
```

```
%INIT: waited 0 seconds for NVRAM to be available
```

Press RETURN to get started!

- Install the software from the recovery partition. This recovery image is required for recovery using the emergency-install feature.

- Verify that you have a recovery image in your recovery partition (sda9:).

**Example:**

```
switch: dir sda9:

Size           Attributes      Name
-----
21680202      -rw-           cat9k-recovery.SSA.bin
-----
```

- From the bootloader prompt, initiate the emergency-install feature that assists you in recovering the software image on your switch. **WARNING:** The emergency install command will erase your entire boot flash!

**Example:**

```
switch: emergency-install
tftp://10.255.254.254/auto/tftpboot/X86/cat9k_iosxe.16.05.01a.SPA.bin
WARNING: The system partition (bootflash:) will be erased during the system recovery
install process.
Are you sure you want to proceed? [y] y/n [n]: y
Starting system recovery
(tftp://10.255.254.254/auto/tftpboot/X86/cat9k_iosxe.16.05.01a.SPA.bin) ...
Attempting to boot from [sda9:cat9k-recovery.SSA.bin]
Located cat9k-recovery.SSA.bin
#####

Warning: ignoring ROMMON var "BOOT_PARAM"

PLATFORM_TYPE C9X00 speed 9600

Booting Recovery Image 16.5.1a
```



```

Initiating Emergency Installation of bundle
tftp://10.255.254.254/auto/tftpboot/X86/cat9k_iosxe.16.05.01a.SPA.bin

Downloading bundle
tftp://10.255.254.254/auto/tftpboot/X86/cat9k_iosxe.16.05.01a.SPA.bin...
curl_vrf=2
  % Total    % Received % Xferd  Average Speed   Time    Time     Time  Current
                                 Dload  Upload   Total   Spent    Left  Speed
100  485M  100  485M    0     0  5143k      0  0:01:36  0:01:36 --:--:-- 5256k
100  485M  100  485M    0     0  5143k      0  0:01:36  0:01:36 --:--:-- 5143k

Validating bundle tftp://10.255.254.254/auto/tftpboot/X86/cat9k_iosxe.16.05.01a.SPA.bin...
Installing bundle
tftp://10.255.254.254/auto/tftpboot/X86/cat9k_iosxe.16.05.01a.SPA.bin...
Verifying bundle tftp://10.255.254.254/auto/tftpboot/X86/cat9k_iosxe.16.05.01a.SPA.bin...
Package cat9k-cc_srdriver.16.05.01a.SPA.pkg
/temp//stage/cat9k-cc_srdriver.16.05.01a.SPA.pkg is Digitally Signed
Package cat9k-espbase.16.05.01a.SPA.pkg /temp//stage/cat9k-espbase.16.05.01a.SPA.pkg is
Digitally Signed
Package cat9k-guestshell.16.05.01a.SPA.pkg /temp//stage/cat9k-guestshell.16.05.01a.SPA.pkg
is Digitally Signed
Package cat9k-rpbase.16.05.01a.SPA.pkg /temp//stage/cat9k-rpbase.16.05.01a.SPA.pkg is
Digitally Signed
Package cat9k-sipbase.16.05.01a.SPA.pkg /temp//stage/cat9k-sipbase.16.05.01a.SPA.pkg is
Digitally Signed
Package cat9k-sipspa.16.05.01a.SPA.pkg /temp//stage/cat9k-sipspa.16.05.01a.SPA.pkg is
Digitally Signed
Package cat9k-srdriver.16.05.01a.SPA.pkg /temp//stage/cat9k-srdriver.16.05.01a.SPA.pkg
is Digitally Signed
Package cat9k-webui.16.05.01a.SPA.pkg /temp//stage/cat9k-webui.16.05.01a.SPA.pkg is
Digitally Signed
Package cat9k-wlc.16.05.01a.SPA.pkg /temp//stage/cat9k-wlc.16.05.01a.SPA.pkg is Digitally
Signed
Package /cat9k-rpboot.16.05.01a.SPA.pkg /temp//rpboot/cat9k-rpboot.16.05.01a.SPA.pkg is
Digitally Signed
Preparing flash....
Flash filesystem unmounted successfully /dev/sdb3
Syncing device....
Emergency Install successful... Rebooting
Will reboot now

Initializing Hardware...

System Bootstrap, Version 16.5.2r, RELEASE SOFTWARE (P)
Compiled Wed 05/31/2017 15:58:35.22 by rel

Current image running:
Primary Rommon Image

Last reset cause: SoftwareReload
C9X00 platform with 8388608 Kbytes of main memory
    
```

Alternatively, you can copy the image from TFTP to local flash through Telnet or Management port and then boot the device from local flash.

## Recovering from a Lost or Forgotten Password

The default configuration for the switch allows an end user with physical access to the switch to recover from a lost password by interrupting the boot process during power-on and by entering a new password. These recovery procedures require that you have physical access to the switch.



**Note** On these switches, a system administrator can disable some of the functionality of this feature by allowing an end user to reset a password only by agreeing to return to the default configuration. If you are an end user trying to reset a password when password recovery has been disabled, a status message shows this during the recovery process.

### Procedure

**Step 1** Connect a terminal or PC to the switch.

- Connect a terminal or a PC with terminal-emulation software to the switch console port. If you are recovering the password for a switch stack, connect to the console port of the active switch.
- Connect a PC to the Ethernet management port. If you are recovering the password for a switch stack, connect to the Ethernet management port of a stack member.

**Step 2** Set the line speed on the emulation software to 9600 baud.

**Step 3** Power off the standalone switch or the entire switch stack.

**Step 4** Reconnect the power cord to the switch or the active switch. As soon as the System LED blinks, press and release the Mode button 2-3 times. The switch enters the ROMMON mode.

The following console messages are displayed during the reload:

```

Initializing Hardware...

System Bootstrap, Version 16.6.1r [FC1], RELEASE SOFTWARE (P)
Compiled Sat 07/15/2017 8:31:57.39 by rel

Current image running:
Primary Rommon Image

Last reset cause: SoftwareReload          <---- Start pressing and releasing the mode button
C9300-24U platform with 8388608 Kbytes of main memory

attempting to boot from [flash:packages.conf]

Located file packages.conf
#
#####

Unable to load cat9k-rpboot.16.06.02b.SPA.pkg
Failed to boot file flash:user/packages.conf
ERROR: failed to boot from flash:packages.conf (Aborted) <--- will abort
switch:
switch: <---- ROMMON
  
```

Proceed to the *Procedure with Password Recovery Enabled* section, and follow the steps.

**Step 5** After recovering the password, reload the switch or the active switch.

On a switch:

```
Switch> reload
Proceed with reload? [confirm] y
```

On the active switch:

```
Switch> reload slot <stack-active-member-number>
Proceed with reload? [confirm] y
```

**Step 6** Power on the remaining switches in the stack.

---

## Procedure with Password Recovery Enabled

### Procedure

---

**Step 1** Enable manual boot mode.

```
Device: MANUAL_BOOT=yes
```

**Step 2** Ignore the startup configuration with the following command:

```
Device: SWITCH_IGNORE_STARTUP_CFG=1
```

**Step 3** Boot the switch with the *packages.conf* file from flash.

```
Device: boot flash:packages.conf
```

**Step 4** Terminate the initial configuration dialog by answering **No**.

```
Would you like to enter the initial configuration dialog? [yes/no]: No
```

**Step 5** At the switch prompt, enter privileged EXEC mode.

```
Device> enable
Device#
```

**Step 6** Copy the startup configuration to running configuration.

```
Device# copy startup-config running-config Destination filename [running-config]?
```

Press Return in response to the confirmation prompts. The configuration file is now reloaded, and you can change the password.

**Step 7** Enter global configuration mode and change the **enable** password.

```
Device# configure terminal
Device(config)# enable secret password
```

**Step 8** Set the SWITCH\_IGNORE\_STARTUP\_CFG parameter to 0.

```
Device(config)# no system ignore startupconfig switch all
Device(config)# end
```

**Step 9** Write the running configuration to the startup configuration file and save the configuration.

```
Device# copy running-config startup-config
Device# write memory
```

**Step 10** Confirm that manual boot mode is enabled.

```
Device# show boot

BOOT variable = flash:packages.conf;
Manual Boot = yes
Enable Break = yes
```

**Step 11** Reload the device.

```
Device# reload
```

**Step 12** Boot the device with the *packages.conf* file from flash.

```
Device: boot flash:packages.conf
```

**Step 13** After the device boots up, disable manual boot on the device.

```
Device(config)# no boot manual
```

## Procedure with Password Recovery Disabled

If the password-recovery mechanism is disabled, this message appears:

```
The password-recovery mechanism has been triggered, but
is currently disabled. Access to the boot loader prompt
through the password-recovery mechanism is disallowed at
this point. However, if you agree to let the system be
reset back to the default system configuration, access
to the boot loader prompt can still be allowed.
```

```
Would you like to reset the system back to the default configuration (y/n)?
```



**Caution** Returning the device to the default configuration results in the loss of all existing configurations. We recommend that you contact your system administrator to verify if there are backup device and VLAN configuration files.

- If you enter **n** (no), the normal boot process continues as if the **Mode** button had not been pressed; you cannot access the boot loader prompt, and you cannot enter a new password. You see the message:

```
Press Enter to continue.....
```

- If you enter **y** (yes), the configuration file in flash memory and the VLAN database file are deleted. When the default configuration loads, you can reset the password.

### Procedure

**Step 1** Choose to continue with password recovery and delete the existing configuration:

```
Would you like to reset the system back to the default configuration (y/n)? y
```

**Step 2** Display the contents of flash memory:

```
Device: dir flash:
```

The device file system appears.

```
Directory of flash:/
.
.
.i'
15494 drwx      4096   Jan 1 2000 00:20:20 +00:00 kirch
15508 -rw-    258065648   Sep 4 2013 14:19:03 +00:00
cat9k_caa-universalk9.SSA.03.12.02.EZP.150-12.02.EZP.150-12.02.EZP.bin
162196684
```

**Step 3** Boot up the system:

```
Device: boot
```

You are prompted to start the setup program. To continue with password recovery, enter **N** at the prompt:

```
Continue with the configuration dialog? [yes/no]: N
```

**Step 4** At the device prompt, enter privileged EXEC mode:

```
Device> enable
```

**Step 5** Enter global configuration mode:

```
Device# configure terminal
```

**Step 6** Change the password:

```
Device(config)# enable secret password
```

The secret password can be from 1 to 25 alphanumeric characters, can start with a number, is case sensitive, and allows spaces but ignores leading spaces.

**Step 7** Return to privileged EXEC mode:

```
Device(config)# exit  
Device#
```

**Step 8** Write the running configuration to the startup configuration file:

```
Device# copy running-config startup-config
```

The new password is now in the startup configuration.

**Step 9** You must now reconfigure the device. If the system administrator has the backup device and VLAN configuration files available, you should use those.

## Preventing Autonegotiation Mismatches

The IEEE 802.3ab autonegotiation protocol manages the device settings for speed (10 Mb/s, 100 Mb/s, and 1000 Mb/s, excluding SFP module ports) and duplex (half or full). There are situations when this protocol can incorrectly align these settings, reducing performance. A mismatch occurs under these circumstances:

- A manually set speed or duplex parameter is different from the manually set speed or duplex parameter on the connected port.
- A port is set to autonegotiate, and the connected port is set to full duplex with no autonegotiation.

To maximize the device performance and ensure a link, follow one of these guidelines when changing the settings for duplex and speed:

- Let both ports autonegotiate both speed and duplex.
- Manually set the speed and duplex parameters for the ports on both ends of the connection.



**Note** If a remote device does not autonegotiate, configure the duplex settings on the two ports to match. The speed parameter can adjust itself even if the connected port does not autonegotiate.

## Troubleshooting SFP Module Security and Identification

Cisco small form-factor pluggable (SFP) modules have a serial EEPROM that contains the module serial number, the vendor name and ID, a unique security code, and cyclic redundancy check (CRC). When an SFP

module is inserted in the device, the device software reads the EEPROM to verify the serial number, vendor name and vendor ID, and recompute the security code and CRC. If the serial number, the vendor name or vendor ID, the security code, or CRC is invalid, the software generates a security error message and places the interface in an error-disabled state.



**Note** The security error message references the GBIC\_SECURITY facility. The device supports SFP modules and does not support GBIC modules. Although the error message text refers to GBIC interfaces and modules, the security messages actually refer to the SFP modules and module interfaces.

If you are using a non-Cisco SFP module, remove the SFP module from the device, and replace it with a Cisco module. After inserting a Cisco SFP module, use the **errdisable recovery cause gbic-invalid** global configuration command to verify the port status, and enter a time interval for recovering from the error-disabled state. After the elapsed interval, the device brings the interface out of the error-disabled state and retries the operation. For more information about the **errdisable recovery** command, see the command reference for this release.

If the module is identified as a Cisco SFP module, but the system is unable to read vendor-data information to verify its accuracy, an SFP module error message is generated. In this case, you should remove and reinsert the SFP module. If it continues to fail, the SFP module might be defective.

## Monitoring SFP Module Status

You can check the physical or operational status of an SFP module by using the **show interfaces transceiver** privileged EXEC command. This command shows the operational status, such as the temperature and the current for an SFP module on a specific interface and the alarm status. You can also use the command to check the speed and the duplex settings on an SFP module. For more information, see the **show interfaces transceiver** command in the command reference for this release.

## Executing Ping

If you attempt to ping a host in a different IP subnetwork, you must define a static route to the network or have IP routing configured to route between those subnets.

IP routing is disabled by default on all devices.



**Note** Though other protocol keywords are available with the **ping** command, they are not supported in this release.

Use this command to ping another device on the network from the device:

Command	Purpose
<p><b>ping ip</b> <i>host</i>   <i>address</i></p> <pre>Device# ping 172.20.52.3</pre>	<p>Pings a remote host through IP or by supplying the hostname or network address.</p>

## Monitoring Temperature

The Device monitors the temperature conditions and uses the temperature information to control the fans.

Use the **show env temperature status** privileged EXEC command to display the temperature value, state, and thresholds. The temperature value is the temperature in the Device(not the external temperature). You can configure only the yellow threshold level (in Celsius) by using the **system env temperature threshold yellow value** global configuration command to set the difference between the yellow and red thresholds. You cannot configure the green or red thresholds. For more information, see the command reference for this release.

## Monitoring the Physical Path

You can monitor the physical path that a packet takes from a source device to a destination device by using one of these privileged EXEC commands:

*Table 28: Monitoring the Physical Path*

Command	Purpose
<b>tracetroute mac</b> [ <b>interface</b> <i>interface-id</i> ] { <i>source-mac-address</i> } [ <b>interface</b> <i>interface-id</i> ] { <i>destination-mac-address</i> } [ <b>vlan</b> <i>vlan-id</i> ] [ <b>detail</b> ]	Displays the Layer 2 path taken by the packets from the specified source MAC address to the specified destination MAC address.
<b>tracetroute mac ip</b> { <i>source-ip-address</i>   <i>source-hostname</i> } { <i>destination-ip-address</i>   <i>destination-hostname</i> } [ <b>detail</b> ]	Displays the Layer 2 path taken by the packets from the specified source IP address or hostname to the specified destination IP address or hostname.

## Executing IP Traceroute



**Note** Though other protocol keywords are available with the **traceroute** privileged EXEC command, they are not supported in this release.

Command	Purpose
<b>traceroute ip</b> <i>host</i>  Device# traceroute ip 192.51.100.1	Traces the path that packets take through the network.

## Running TDR and Displaying the Results

When you run TDR on an interface, you can run it on the active switch or a stack member.

To run TDR, enter the **test cable-diagnostics tdr interface** *interface-id* privileged EXEC command.

To display the results, enter the **show cable-diagnostics tdr interface** *interface-id* privileged EXEC command.



## Redirecting Debug and Error Message Output

By default, the network server sends the output from **debug** commands and system error messages to the console. If you use this default, you can use a virtual terminal connection to monitor debug output instead of connecting to the console port or the Ethernet management port.

Possible destinations include the console, virtual terminals, internal buffer, and UNIX hosts running a syslog server. The syslog format is compatible with 4.3 Berkeley Standard Distribution (BSD) UNIX and its derivatives.



---

**Note** Be aware that the debugging destination you use affects system overhead. When you log messages to the console, very high overhead occurs. When you log messages to a virtual terminal, less overhead occurs. Logging messages to a syslog server produces even less, and logging to an internal buffer produces the least overhead of any method.

For more information about system message logging, see *Configuring System Message Logging*.

---

## Using the show platform forward Command

The output from the **show platform forward** privileged EXEC command provides some useful information about the forwarding results if a packet entering an interface is sent through the system. Depending upon the parameters entered about the packet, the output provides lookup table results and port maps used to calculate forwarding destinations, bitmaps, and egress information.

Most of the information in the output from the command is useful mainly for technical support personnel, who have access to detailed information about the device application-specific integrated circuits (ASICs). However, packet forwarding information can also be helpful in troubleshooting.

## Using the show debug command

The **show debug** command is entered in privileged EXEC mode. This command displays all debug options available on the switch.

To view all conditional debug options run the command **show debug condition**. The commands can be listed by selecting either a condition identifier *<1-1000>* or *all* conditions.

To disable debugging, use the **no debug all** command.



---

**Caution** Because debugging output is assigned high priority in the CPU process, it can render the system unusable. For this reason, use **debug** commands only to troubleshoot specific problems or during troubleshooting sessions with Cisco technical support staff. Moreover, it is best to use **debug** commands during periods of lower network traffic and fewer users. Debugging during these periods decreases the likelihood that increased **debug** command processing overhead will affect system use.

---

## Configuring OBFL



---

**Caution** We recommend that you do not disable OBFL and that you do not remove the data stored in the flash memory.

---

# Verifying Troubleshooting of the Software Configuration

## Displaying OBFL Information

Table 29: Commands for Displaying OBFL Information

Command	Purpose
<b>show onboard switch <i>switch-number</i> cliiog</b> Device# show onboard switch 1 cliiog	Displays the OBFL CLI commands that were entered on a standalone switch or the specified stack members.
<b>show onboard switch <i>switch-number</i> environment</b> Device# show onboard switch 1 environment	Displays the UDI information for a standalone switch or the specified stack members and for all the connected FRU devices: the PID, the VID, and the serial number.
<b>show onboard switch <i>switch-number</i> message</b> Device# show onboard switch 1 message	Displays the hardware-related messages generated by a standalone switch or the specified stack members.
<b>show onboard switch <i>switch-number</i> counter</b> Device# show onboard switch 1 counter	Displays the counter information on a standalone switch or the specified stack members.
<b>show onboard switch <i>switch-number</i> temperature</b> Device# show onboard switch 1 temperature	Displays the temperature of a standalone switch or the specified switch stack members.
<b>show onboard switch <i>switch-number</i> uptime</b> Device# show onboard switch 1 uptime	Displays the time when a standalone switch or the specified stack members start, the reason the standalone switch or specified stack members restart, and the length of time that the standalone switch or specified stack members have been running since they last restarted.
<b>show onboard switch <i>switch-number</i> voltage</b> Device# show onboard switch 1 voltage	Displays the system voltages of a standalone switch or the specified stack members.
<b>show onboard switch <i>switch-number</i> status</b> Device# show onboard switch 1 status	Displays the status of a standalone switch or the specified stack members.

### Example: Verifying the Problem and Cause for High CPU Utilization

To determine if high CPU utilization is a problem, enter the **show processes cpu sorted** privileged EXEC command. Note the underlined information in the first line of the output example.

```

Device# show processes cpu sorted
CPU utilization for five seconds: 8%/0%; one minute: 7%; five minutes: 8%
PID Runtime(ms) Invoked uSecs 5Sec 1Min 5Min TTY Process
309 42289103 752750 56180 1.75% 1.20% 1.22% 0 RIP Timers
140 8820183 4942081 1784 0.63% 0.37% 0.30% 0 HRPC qos request
100 3427318 16150534 212 0.47% 0.14% 0.11% 0 HRPC pm-counters
192 3093252 14081112 219 0.31% 0.14% 0.11% 0 Spanning Tree
143 8 37 216 0.15% 0.01% 0.00% 0 Exec
...
<output truncated>
    
```

This example shows normal CPU utilization. The output shows that utilization for the last 5 seconds is 8%/0%, which has this meaning:

- The total CPU utilization is 8 percent, including both time running Cisco IOS processes and time spent handling interrupts.
- The time spent handling interrupts is zero percent.

**Table 30: Troubleshooting CPU Utilization Problems**

Type of Problem	Cause	Corrective Action
Interrupt percentage value is almost as high as total CPU utilization value.	The CPU is receiving too many packets from the network.	Determine the source of the network packet. Stop the flow, or change the switch configuration. See the section on “Analyzing Network Traffic.”
Total CPU utilization is greater than 50% with minimal time spent on interrupts.	One or more Cisco IOS process is consuming too much CPU time. This is usually triggered by an event that activated the process.	Identify the unusual event, and troubleshoot the root cause. See the section on “Debugging Active Processes.”

# Scenarios for Troubleshooting the Software Configuration

## Scenarios to Troubleshoot Power over Ethernet (PoE)

Table 31: Power over Ethernet Troubleshooting Scenarios

Symptom or Problem	Possible Cause and Solution
<p>Only one port does not have PoE.</p> <p>Trouble is on only one switch port.</p> <p>PoE and non-PoE devices do not work on this port, but do on other ports.</p>	<p>Verify that the powered device works on another PoE port.</p> <p>Use the <b>show run</b>, or <b>show interface status</b> user EXEC commands to verify that the port is not shut down or error-disabled.</p> <p><b>Note</b> Most switches turn off port power when the port is shut down, even though the IEEE specifications make this optional.</p> <p>Verify that <b>power inline never</b> is not configured on that interface or port.</p> <p>Verify that the Ethernet cable from the powered device to the switch port is good: Connect a known good non-PoE Ethernet device to the Ethernet cable, and make sure that the powered device establishes a link and exchanges traffic with another host.</p> <p><b>Note</b> Cisco powered device works only with straight cable and not with crossover one.</p> <p>Verify that the total cable length from the switch front panel to the powered device is not more than 100 meters.</p> <p>Disconnect the Ethernet cable from the switch port. Use a short Ethernet cable to connect a known good Ethernet device directly to this port on the switch front panel (not on a patch panel). Verify that it can establish an Ethernet link and exchange traffic with another host, or ping the port VLAN SVI. Next, connect a powered device to this port, and verify that it powers on.</p> <p>If a powered device does not power on when connected with a patch cord to the switch port, compare the total number of connected powered devices to the switch power budget (available PoE). Use the <b>show power inline</b> command to verify the amount of available power.</p>

Symptom or Problem	Possible Cause and Solution
<p>No PoE on all ports or a group of ports.                      Trouble is on all switch ports.                      Nonpowered Ethernet devices cannot establish an Ethernet link on any port, and PoE devices do not power on.</p>	<p>If there is a continuous, intermittent, or reoccurring alarm related to power, replace the power supply if possible it is a field-replaceable unit. Otherwise, replace the switch.</p> <p>If the problem is on a consecutive group of ports but not all ports, the power supply is probably not defective, and the problem could be related to PoE regulators in the switch.</p> <p>Use the <b>show log</b> privileged EXEC command to review alarms or system messages that previously reported PoE conditions or status changes.</p> <p>If there are no alarms, use the <b>show interface status</b> command to verify that the ports are not shut down or error-disabled. If ports are error-disabled, use the <b>shut</b> and <b>no shut</b> interface configuration commands to reenable the ports.</p> <p>Use the <b>show env power</b> and <b>show power inline</b> privileged EXEC commands to review the PoE status and power budget (available PoE).</p> <p>Review the running configuration to verify that <b>power inline never</b> is not configured on the ports.</p> <p>Connect a nonpowered Ethernet device directly to a switch port. Use only a short patch cord. Do not use the existing distribution cables. Enter the <b>shut</b> and <b>no shut</b> interface configuration commands, and verify that an Ethernet link is established. If this connection is good, use a short patch cord to connect a powered device to this port and verify that it powers on. If the device powers on, verify that all intermediate patch panels are correctly connected.</p> <p>Disconnect all but one of the Ethernet cables from switch ports. Using a short patch cord, connect a powered device to only one PoE port. Verify the powered device does not require more power than can be delivered by the switch port.</p> <p>Use the <b>show power inline</b> privileged EXEC command to verify that the powered device can receive power when the port is not shut down. Alternatively, watch the powered device to verify that it powers on.</p> <p>If a powered device can power on when only one powered device is connected to the switch, enter the <b>shut</b> and <b>no shut</b> interface configuration commands on the remaining ports, and then reconnect the Ethernet cables one at a time to the switch PoE ports. Use the <b>show interface status</b> and <b>show power inline</b> privileged EXEC commands to monitor inline power statistics and port status.</p> <p>If there is still no PoE at any port, a fuse might be open in the PoE section of the power supply. This normally produces an alarm. Check the log again for alarms reported earlier by system messages.</p>

Symptom or Problem	Possible Cause and Solution
<p>Cisco pre-standard powered device disconnects or resets.</p> <p>After working normally, a Cisco phone intermittently reloads or disconnects from PoE.</p>	<p>Verify all electrical connections from the switch to the powered device. Any unreliable connection results in power interruptions and irregular powered device functioning such as erratic powered device disconnects and reloads.</p> <p>Verify that the cable length is not more than 100 meters from the switch port to the powered device.</p> <p>Notice what changes in the electrical environment at the switch location or what happens at the powered device when the disconnect occurs.</p> <p>Notice whether any error messages appear at the same time a disconnect occurs. Use the <b>show log</b> privileged EXEC command to review error messages.</p> <p>Verify that an IP phone is not losing access to the Call Manager immediately before the reload occurs. (It might be a network problem and not a PoE problem.)</p> <p>Replace the powered device with a non-PoE device, and verify that the device works correctly. If a non-PoE device has link problems or a high error rate, the problem might be an unreliable cable connection between the switch port and the powered device.</p>
<p>IEEE 802.3af-compliant or IEEE 802.3at-compliant powered devices do not work on Cisco PoE switch.</p> <p>A non-Cisco powered device is connected to a Cisco PoE switch, but never powers on or powers on and then quickly powers off. Non-PoE devices work normally.</p>	<p>Use the <b>show power inline</b> command to verify that the switch power budget (available PoE) is not depleted before or after the powered device is connected. Verify that sufficient power is available for the powered device type before you connect it.</p> <p>Use the <b>show interface status</b> command to verify that the switch detects the connected powered device.</p> <p>Use the <b>show log</b> command to review system messages that reported an overcurrent condition on the port. Identify the symptom precisely: Does the powered device initially power on, but then disconnect? If so, the problem might be an initial surge-in (or <i>inrush</i>) current that exceeds a current-limit threshold for the port.</p>

## Configuration Examples for Troubleshooting Software

### Example: Pinging an IP Host

This example shows how to ping an IP host:

```
Device# ping 172.20.52.3

Type escape sequence to abort.
Sending 5, 100-byte ICMP Echoes to 172.20.52.3, timeout is 2 seconds:
!!!!
```

```
Success rate is 100 percent (5/5), round-trip min/avg/max = 1/2/4 ms
Device#
```

**Table 32: Ping Output Display Characters**

Character	Description
!	Each exclamation point means receipt of a reply.
.	Each period means the network server timed out while waiting for a reply.
U	A destination unreachable error PDU was received.
C	A congestion experienced packet was received.
I	User interrupted test.
?	Unknown packet type.
&	Packet lifetime exceeded.

To end a ping session, enter the escape sequence (**Ctrl-^ X** by default). Simultaneously press and release the **Ctrl**, **Shift**, and **6** keys and then press the **X** key.

## Example: Performing a Traceroute to an IP Host

This example shows how to perform a **traceroute** to an IP host:

```
Device# traceroute ip 192.0.2.10

Type escape sequence to abort.
Tracing the route to 192.0.2.10

 1 192.0.2.1 0 msec 0 msec 4 msec
 2 192.0.2.203 12 msec 8 msec 0 msec
 3 192.0.2.100 4 msec 0 msec 0 msec
 4 192.0.2.10 0 msec 4 msec 0 msec
```

The display shows the hop count, the IP address of the router, and the round-trip time in milliseconds for each of the three probes that are sent.

**Table 33: Traceroute Output Display Characters**

Character	Description
*	The probe timed out.
?	Unknown packet type.
A	Administratively unreachable. Usually, this output means that an access list is blocking traffic.
H	Host unreachable.
N	Network unreachable.

Character	Description
P	Protocol unreachable.
Q	Source quench.
U	Port unreachable.

To end a trace in progress, enter the escape sequence (**Ctrl-^ X** by default). Simultaneously press and release the **Ctrl**, **Shift**, and **6** keys and then press the **X** key.

## Additional References for Troubleshooting Software Configuration

### Related Documents

Related Topic	Document Title
For complete syntax and usage information for the commands used in this chapter.	<i>Command Reference (Catalyst 9300 Series Switches)</i>

## Feature History for Troubleshooting Software Configuration

This table provides release and related information for features explained in this module.

These features are available on all releases subsequent to the one they were introduced in, unless noted otherwise.

Release	Feature	Feature Information
Cisco IOS XE Everest 16.5.1a	Troubleshooting Software Configuration	Troubleshooting software configuration describes how to identify and resolve software problems related to the Cisco IOS software on the switch.
Cisco IOS XE Amsterdam 17.3.1	System-Report Files	The hostname is prepended to the system-report files. This makes the system-report files uniquely identifiable.

Use Cisco Feature Navigator to find information about platform and software image support. To access Cisco Feature Navigator, go to <http://www.cisco.com/go/cfn>.





## CHAPTER 23

# Line Auto Consolidation

- [Line Auto Consolidation, on page 503](#)
- [Feature History for Line Auto Consolidation, on page 509](#)

## Line Auto Consolidation

Cisco IOS XE software runs a nonvolatile generation (NVGEN) process to retrieve the configuration state of the device. During the NVGEN process, the system auto consolidates the LINE commands based on common parameters.

When the device connects to Cisco Digital Network Architecture (DNA) Center or Cisco vManage and the center sends a line configuration through the Yet Another Next Generation (YANG) interface the resulting configuration is auto consolidated. This can cause a mismatch between the device and the DNA Center. The mismatch in configurations can lead to reverse sync from the device to the DNA Center. The device will be locked from any other configuration changes during this reverse sync. This can affect the performance of the device.

Starting with Cisco IOS XE 17.4.1 release, you can use the **no line auto-consolidation** command, in the global configuration mode, to disable the auto consolidation of LINE commands. Auto consolidation is enabled by default. To disable it use the no form of the command.

You can use the **show running-configuration all** command to display the configuration on the device. In the following example line auto-consolidation is enabled.

```
Device#sh running-config all | i auto-consolidation
line auto-consolidation
```

After auto consolidation is disabled the **show run** command output will be lengthy. This will impact the sizes of the running configuration and start-up configuration files. If you disable auto consolidation you will observe the following behaviors:

- Contiguous groups of lines that belong to the same configuration in a sub-mode will not be combined into a single range.

```
Device#show run | sec line
line con 0
stopbits 1
line vty 0 4
transport input ssh
line vty 5 9
transport input all
Device#configure terminal
Device(config)#no line auto-consolidation
```

```

Device(config)#line vty 10 15
Device(config-line)#transport input all
Device(config-line)#end
Device#show run | sec line
no line auto-consolidation
line con 0
stopbits 1
line vty 0 4
transport input ssh
line vty 5 9
transport input all
line vty 10 15
transport input all

```

- If you disable auto consolidation after configuring some lines with auto consolidation enabled, only the lines which were configured after auto consolidation was disabled will not be consolidated.

```

Device#show run | sec line
line con 0
stopbits 1
line vty 0 4
transport input ssh
line vty 5 9
transport input all
Device#configure terminal
Device(config)#line vty 10 15
Device(config-line)#transport input all
Device(config-line)#end
Device#show run | sec line
line con 0
stopbits 1
consolidated line vty 0 4
transport input ssh
line vty 5 15
transport input all
Device#configure terminal
Device(config)#no line auto-consolidation
Device(config)#line vty 16 20
Device(config-line)#transport input all
Device(config-line)#end
Device#show run | sec line
no line auto-consolidation
line con 0
stopbits 1
consolidated line vty 0 4
transport input ssh
line vty 5 15
transport input all
line vty 16 20
transport input all

```

- If you enable auto consolidation after it has been disabled, lines that were not consolidated will be auto consolidated.

```

Device#sh running-config | sec line
no line auto-consolidation
line con 0
exec-timeout 0 0
logging synchronous
stopbits 1
line vty 0 4
transport input ssh
line vty 5 15
transport input ssh

```

```

line vty 16 19
transport input ssh
Device#configure terminal
Enter configuration commands, one per line. End with CNTL/Z.
Device(config)#line vty 20 25
Device(config-line)#transport input ssh
Device(config-line)#end
Device#sh running-config | sec line
no line auto-consolidation
line con 0
exec-timeout 0 0
logging synchronous
stopbits 1
line vty 0 4
transport input ssh
line vty 5 15
transport input ssh
line vty 16 19
transport input ssh
line vty 20 25
transport input ssh
Device#configure terminal
Enter configuration commands, one per line. End with CNTL/Z.
Device(config)#line auto-consolidation
Device(config)#end
Device#show running-config | sec line
line con 0
exec-timeout 0 0
logging synchronous
stopbits 1
line vty 0 4
transport input ssh
line vty 5 25
transport input ssh

```

- You can configure lines with contiguous ranges. The configuration will be permitted.

```

Device#show run | sec line
no line auto-consolidation
line con 0
stopbits 1
line vty 0 4
transport input ssh
Device#configure terminal
Device(config)#line vty 5 20
Device(config)#transport input all
Device(config-line)#end
Device#show run | sec line
line con 0
stopbits 1
line vty 0 4
transport input ssh
line vty 5 20
transport input all

```

- You can't configure lines with non-contiguous ranges. The configuration is rejected.

```

Device#show run | sec line
no line auto-consolidation
line con 0
logging synchronous
line aux 0
line vty 0 4
transport input none

```

```
Device# configure terminal
Device(config)# line vty 10 20
% Bad line number - VTY line number is not contiguous.
```

- You can delete lines which are contiguous and at the end of the list. In the controller mode, you can delete one line at a time. You cannot delete lines in bulk. In autonomous mode, you can delete lines in bulk.

```
Device# show run | sec line
no line auto-consolidation
line con 0
stopbits 1
line vty 0 4
transport input ssh
line vty 5 20
transport input all
Device# configure terminal
Device(config)# no line vty 5 20
Device(config)# end
Device#show run | sec line
line con 0
stopbits 1
line vty 0 4
transport input ssh
```

- You can't delete lines which are not contiguous and at the end of the list. You can't delete a line that will result in a non-contiguous range when it is deleted. This will generate an error stating the line cannot be deleted.

```
Device# show run | sec line
no line auto-consolidation
line con 0
stopbits 1
line vty 0 4
transport input ssh
line vty 5 9
transport input none
line vty 10 20
transport input all
Device# configure terminal
Device(config)# no line vty 5 9
% Cannot delete the 9 line number as it is not the last VTY line number
```

- You can't delete lines that are in use or are default lines.

```
Device#show run | sec line
no line auto-consolidation
line con 0
stopbits 1
line vty 0 4
transport input ssh
line vty 5 20
transport input ssh
Device#configure terminal
Router(config)#no line vty 15
% Can't delete last 16 VTY lines, lines in use, statbit: 0x10C40, tiptop: 590
% process name: SSH Process
```

- You can modify subranges in autonomous mode. This will cause the lines to split which will cause a reverse sync of the configuration. You can't modify subranges in the controller mode. This is a behavioural change between the controller and autonomous modes. In the controller mode, any modification of subranges is rejected to avoid discrepancy with the configuration pushed from a controller.

The following examples shows how you can modify subranges in autonomous mode.

```
Device#show run | sec line
no line auto-consolidation
line con 0
stopbits 1
line vty 0 4
transport input ssh
line vty 5 9
transport input none
Device#configure terminal
Device(config)#line vty 7 8
Device(config-line)#transport input telnet
Device(config-line)#end
Device#show run | sec line
line con 0
  stopbits 1
line vty 0 4
  transport input ssh
line vty 5 6
  transport input none
line vty 7 8
  transport input telnet
line vty 9
  transport input none
```

- The following example shows that modification of subranges is not supported in controller mode

```
Device#show run | sec line
no line auto-consolidation
line con 0
stopbits 1
line vty 0 4
transport input ssh
line vty 5 9
transport input none
Device#configure terminal
Device(config)# line vty 5 8
Device(config-line)# end
Uncommitted changes found, commit them? [yes/no/CANCEL] yes
Aborted: inconsistent value: Device refused one or more commands:
line vty 5 8
  ^
% Invalid input detected at '^' marker.
Component Response: "
% Modifications of overlapping/sub range is not allowed in controller mode"
Error executing command: CLI command error -
Device(config)# end
```

- You can modify overlapping ranges in autonomous mode. This will cause the lines to split which will cause a reverse sync of the configuration. You cannot modify overlapping ranges in the controller mode. In the controller mode, any modification of overlapping ranges is rejected to avoid discrepancy with the configuration pushed from a controller.

The following example shows how you can modify overlapping ranges in autonomous mode.

```
Device#show run | sec line
no line auto-consolidation
line con 0
stopbits 1
line vty 0 4
transport input ssh
line vty 5 10
transport input none
```

```

line vty 11 20
transport input all
Device#configure terminal
Device(config)#line vty 8 12
Device(config-line)#transport input ssh
Device(config-line)#end
Device#show run | sec line
line con 0
stopbits 1
line vty 0 4
transport input ssh
line vty 5 7
transport input none
line vty 8 10
transport input ssh
line vty 11 12
transport input ssh
line vty 13 20
transport input all

```

- The following example shows that modification of overlapping ranges is not supported in controller mode.

```

Device#show run | sec line
no line auto-consolidation
line con 0
stopbits 1
line vty 0 4
transport input ssh
line vty 5 10
transport input none
line vty 11 20
transport input all
Device(config)# line vty 5 11
Device(config-line)# end
Uncommitted changes found, commit them? [yes/no/CANCEL] yes
Aborted: inconsistent value: Device refused one or more commands:
line vty 5 11
      ^
% Invalid input detected at '^' marker.
Component Response: "
% Modifications of overlapping/sub range is not allowed in controller mode"
Error executing command: CLI command error -
Device(config)# end

```

- You can replace a configuration from an auto consolidation enabled state to an auto consolidation disabled state.

```

Device#show run | sec line
line con 0
stopbits 1
line vty 0 4
transport input all
line vty 5 9
transport input ssh
line vty 10 15
transport input telnet
line vty 16 20
transport input ssh

Device#configure replace bootflash:cfg2.txt
This will apply all necessary additions and deletions
to replace the current running configuration with the
contents of the specified configuration file, which is

```

```

assumed to be a complete configuration, not a partial
configuration. Enter Y if you are sure you want to proceed. ? [no]: y
Total number of passes: 1
Rollback Done

```

```

Device#show run | sec line
no line auto-consolidation
line con 0
stopbits 1
line vty 0 4
transport input all
line vty 5 20
transport input ssh

```

- You can replace a configuration from an auto consolidation disabled state to an auto consolidation enabled state

```

Device#show run | sec line
no line auto-consolidation
line vty 0 4
transport input all
line vty 5 20
transport input ssh

```

```

Device#configure replace bootflash:cfg1.txt
This will apply all necessary additions and deletions
to replace the current running configuration with the
contents of the specified configuration file, which is
assumed to be a complete configuration, not a partial
configuration. Enter Y if you are sure you want to proceed. ? [no]: y
Total number of passes: 1
Rollback Done

```

```

Device#show run | sec line
line con 0
stopbits 1
line vty 0 4
transport input all
line vty 5 9
transport input ssh
line vty 10 15
transport input telnet
line vty 16 20
transport input ssh

```

## Feature History for Line Auto Consolidation

This table provides release and related information for features explained in this module.

These features are available on all releases subsequent to the one they were introduced in, unless noted otherwise.

Release	Feature	Feature Information
Cisco IOS XE Bengaluru 17.4.1	Line Auto Consolidation	Auto Consolidation of Line commands is enabled by default. The <b>no line auto-consolidation</b> command can be used to disable the auto consolidation of Line commands.  The <b>line auto-consolidation</b> command was introduced.

Use Cisco Feature Navigator to find information about platform and software image support. To access Cisco Feature Navigator, go to <http://www.cisco.com/go/cfn>.