



# Provisioning Layer 3 Outside Connections

---

- [Layer 3 Outside Connections](#), on page 1
- [Layer 3 Routed and Sub-Interface Port Channels](#), on page 9
- [Cisco ACI GOLF](#), on page 13
- [Multipod](#), on page 21
- [Anycast Services](#), on page 26
- [Remote Leaf Switches](#), on page 28
- [HSRP](#), on page 36
- [IP Multicast](#), on page 41
- [Pervasive Gateway](#), on page 47
- [Explicit Prefix Lists](#), on page 48
- [IP Address Aging Tracking](#), on page 56
- [Route Summarization](#), on page 57
- [Route Controls](#), on page 61
- [Layer 3 to Layer 3 Out Inter-VRF Leaking](#), on page 62
- [Overview Interleak Redistribution for MP-BGP](#), on page 64
- [Configuring Interleak of External Routes Using the REST API](#), on page 64
- [SVI External Encapsulation Scope](#), on page 65
- [SVI Auto State](#), on page 68
- [Routing Protocols](#), on page 70
- [Neighbor Discovery](#), on page 88

## Layer 3 Outside Connections

### Configuring a Tenant Layer 3 Outside Network Connection Overview

This topic provides a typical example of how to configure a Layer 3 Outside for tenant networks when using Cisco APIC.



**Note** Cisco ACI does not support IP fragmentation. Therefore, when you configure Layer 3 Outside (L3Out) connections to external routers, or Multi-Pod connections through an Inter-Pod Network (IPN), it is recommended that the interface MTU is set appropriately on both ends of a link. On some platforms, such as Cisco ACI, Cisco NX-OS, and Cisco IOS, the configurable MTU value does not take into account the Ethernet headers (matching IP MTU, and excluding the 14-18 Ethernet header size), while other platforms, such as IOS-XR, include the Ethernet header in the configured MTU value. A configured value of 9000 results in a max IP packet size of 9000 bytes in Cisco ACI, Cisco NX-OS, and Cisco IOS, but results in a max IP packet size of 8986 bytes for an IOS-XR untagged interface.

For the appropriate MTU values for each platform, see the relevant configuration guides.

We highly recommend that you test the MTU using CLI-based commands. For example, on the Cisco NX-OS CLI, use a command such as `ping 1.1.1.1 df-bit packet-size 9000 source-interface ethernet 1/1`.

## Configuring Layer 3 Outside for Tenant Networks Using the REST API

The external routed network that is configured in the example can also be extended to support both IPv4 and IPv6. Both IPv4 and IPv6 routes can be advertised to and learned from the external routed network. To configure an L3Out for a tenant network, send a post with XML such as the example.

This example is broken into steps for clarity. For a merged example, see [REST API Example: L3Out, on page 6](#).

### Before you begin

- Configure the node, port, functional profile, AEP, and Layer 3 domain.
- Create the external routed domain and associate it to the interface for the L3Out.
- Configure a BGP route reflector policy to propagate the routes within the fabric.

For an XML example of these prerequisites, see [REST API Example: L3Out Prerequisites, on page 5](#).

**Step 1** Configure the tenant, VRF, and bridge domain.

This example configures tenant `t1` with VRF `v1` and bridge domain `bd1`. The tenant, VRF, and BD are not yet deployed.

#### Example:

```
<fvTenant name="t1">
  <fvCtx name="v1"/>
  <fvBD name="bd1">
    <fvRsCtx tnFvCtxName="v1"/>
    <fvSubnet ip="44.44.44.1/24" scope="public"/>
    <fvRsBDToOut tnL3extOutName="l3out1"/>
  </fvBD/>
</fvTenant>
```

**Step 2** Configure an application profile and application EPG.

This example configures application profile `app1` (on node 101), EPG `epg1`, and associates the EPG with `bd1` and the contract `httpCtct`, as the consumer.

#### Example:

```

<fvAp name="app1">
  <fvAEPg name="epg1">
    <fvRsDomAtt instrImedcy="immediate" tDn="uni/phys-dom1"/>
    <fvRsBd tnFvBDName="bd1" />
    <fvRsPathAtt encap="vlan-2011" instrImedcy="immediate" mode="regular"
tDn="topology/pod-1/paths-101/pathep-[eth1/3]"/>
    <fvRsCons tnVzBrCPName="httpCtrct"/>
  </fvAEPg>
</fvAp>

```

**Step 3** Configure the node and interface.

This example configures VRF `v1` on node 103 (the border leaf switch), with the node profile, `nodep1`, and router ID 11.11.11.103. It also configures interface `eth1/3` as a routed interface (Layer 3 port), with IP address 12.12.12.1/24 and Layer 3 domain `dom1`.

**Example:**

```

<l3extOut name="l3out1">
  <l3extRsEctx tnFvCtxName="v1"/>
  <l3extLNodeP name="nodep1">
    <l3extRsNodeL3OutAtt rtrId="11.11.11.103" tDn="topology/pod-1/node-103"/>
    <l3extLIIfP name="ifp1"/>
    <l3extRsPathL3OutAtt addr="12.12.12.3/24" ifInstT="l3-port"
tDn="topology/pod-1/paths-103/pathep-[eth1/3]"/>
    </l3extLIIfP>
  </l3extLNodeP>
  <l3extRsL3DomAtt tDn="uni/l3dom-dom1"/>
</l3extOut>

```

**Step 4** Configure the routing protocol.

This example configures BGP as the primary routing protocol, with a BGP peer with the IP address, 15.15.15.2 and ASN 100.

**Example:**

```

<l3extOut name="l3out1">
  <l3extLNodeP name="nodep1">
    <bgpPeerP addr="15.15.15.2">
      <bgpAsP asn="100"/>
    </bgpPeerP>
  </l3extLNodeP>
  <bgpExtP/>
</l3extOut>

```

**Step 5** Configure the connectivity routing protocol.

This example configures OSPF as the communication protocol, with regular area ID 0.0.0.0.

**Example:**

```

<l3extOut name="l3out1">
  <ospfExtP areaId="0.0.0.0" areaType="regular"/>
  <l3extLNodeP name="nodep1">
    <l3extLIIfP name="ifp1">
      <ospfIIfP/>
    </l3extLIIfP>
  </l3extLNodeP>
</l3extOut>

```

**Step 6** Configure the external EPG.

This example configures the network 20.20.20.0/24 as external network `extnw1`. It also associates `extnw1` with the route control profile `rp1` and the contract `httpCtrct`, as the provider.

**Example:**

```
<l3extOut name="l3out1">
  <l3extInstP name="extnw1">
    <l3extSubnet ip="20.20.20.0/24" scope="import-security"/>
    <fvRsProv tnVzBrCPName="httpCtrct"/>
  </l3extInstP>
</l3extOut>
```

**Step 7** Optional. Configure a route map.

This example configures a route map for the BGP peer in the outbound direction. The route map is applied for routes that match a destination of 200.3.2.0/24. Also, on a successful match (if the route matches this range) the route AS PATH attribute is updated to 200 and 100.

**Example:**

```
<fvTenant name="t1">
  <rtctrlSubjP name="match-rule1">
    <rtctrlMatchRtDest ip="200.3.2.0/24"/>
  </rtctrlSubjP>
  <l3extOut name="l3out1">
    <rtctrlProfile name="rp1">
      <rtctrlCtxP name="ctxp1" action="permit" order="0">
        <rtctrlScope>
          <rtctrlRsScopeToAttrP tnRtctrlAttrPName="attrp1"/>
        </rtctrlScope>
        <rtctrlRsCtxPToSubjP tnRtctrlSubjPName="match-rule1"/>
      </rtctrlCtxP>
    </rtctrlProfile>
    <l3extInstP name="extnw1">
      <l3extSubnet ip="20.20.20.0/24" scope="import-security"/>
      <l3extRsInstPToProfile direction='export' tnRtctrlProfileName="rp1"/>
      <fvRsProv tnVzBrCPName="httpCtrct"/>
    </l3extInstP>
  </l3extOut>
</fvTenant>
```

**Step 8** This example creates filters and contracts to enable the EPGs to communicate. The external EPG and the application EPG are already associated with the contract `httpCtrct` as provider and consumer respectively. The scope of the contract (where it is applied) can be within the application profile, the tenant, the VRF, or it can be used globally (throughout the fabric). In this example, the scope is the VRF (`context`).**Example:**

```
<vzFilter name="http-filter">
  <vzEntry name="http-e" etherT="ip" prot="tcp"/>
</vzFilter>
<vzBrCP name="httpCtrct" scope="context">
  <vzSubj name="subj1">
    <vzRsSubjFiltAtt tnVzFilterName="http-filter"/>
  </vzSubj>
</vzBrCP>
```

**Step 9** Configure Advertise Host Routes.**Example:**

```
"<fvBD dn="uni/tn-t1/BD-b100" hostBasedRouting="yes"/>"
```

## REST API Example: L3Out Prerequisites

This example configures the node, port, functional profile, AEP, and Layer 3 domain:

```
<?xml version="1.0" encoding="UTF-8"?>
<!-- api/policymgr/mo/.xml -->
<polUni>
  <infraInfra>
    <!-- Node profile -->
    <infraNodeP name="nodeP1">
      <infraLeafS name="leafS1" type="range">
        <infraNodeBlk name="NodeBlk1" from_"="101" to_"="103" />
      </infraLeafS>
      <infraRsAccPortP tDn="uni/infra/accportprof-PortP1" />
    </infraNodeP>
    <!-- Port profile -->
    <infraAccPortP name="PortP1">
      <!-- 12 regular ports -->
      <infraHPortS name="PortS1" type="range">
        <infraPortBlk name="portBlk1" fromCard="1" toCard="1" fromPort="3"
toPort="32"/>
        <infraRsAccBaseGrp tDn="uni/infra/funcprof/accportgrp-default" />
      </infraHPortS>
    </infraAccPortP>
    <!-- Functional profile -->
    <infraFuncP>
      <!-- Regular port group -->
      <infraAccPortGrp name="default">
        <infraRsAttEntP tDn="uni/infra/attentp-aeP1" />
      </infraAccPortGrp>
    </infraFuncP>
    <infraAttEntityP name="aeP1">
      <infraRsDomP tDn="uni/phys-dom1"/>
      <infraRsDomP tDn="uni/l3dom-dom1"/>
    </infraAttEntityP>
    <fvnsVlanInstP name="vlan-1024-2048" allocMode="static">
      <fvnsEncapBlk name="encap" from="vlan-1024" to="vlan-2048" status="created"/>
    </fvnsVlanInstP>
  </infraInfra>
  <physDomP dn="uni/phys-dom1" name="dom1">
    <infraRsVlanNs tDn="uni/infra/vlanns-[vlan-1024-2048]-static"/>
  </physDomP>
  <l3extDomP name="dom1">
    <infraRsVlanNs tDn="uni/infra/vlanns-[vlan-1024-2048]-static" />
  </l3extDomP>
</polUni>
```

The following example configures the required BGP route reflectors:

```
<!-- Spine switches 104 and 105 are configured as route reflectors -->
<?xml version="1.0" encoding="UTF8"?>
<!-- api/policymgr/mo/.xml -->
<polUni>
  <bgpInstPol name="default">
    <bgpAsP asn="100"/>
    <bgpRRP>
      <bgpRRNodePEp id="104"/>
      <bgpRRNodePEp id="105"/>
    </bgpRRP>
  </bgpInstPol>
  <fabricFuncP>
    <fabricPodPGrp name="bgpRRPodGrp1">
      <fabricRsPodPGrpBGPRRP tnBgpInstPolName="default"/>
    </fabricPodPGrp>
  </fabricFuncP>
```

```

    </fabricFuncP>
    <fabricPodP name="default">
      <fabricPodS name="default" type="ALL">
        <fabricRsPodPGrp tDn="uni/fabric/funcprof/podpgrp-bgpRRPodGrp1"/>
      </fabricPodS>
    </fabricPodP>
  </polUni>

```

## REST API Example: L3Out

The following example provides a merged version of the steps to configure an L3Out using the REST API.

```

<?xml version="1.0" encoding="UTF8"?>
<!-- api/policymgr/mo/.xml -->
<polUni>
  <fvTenant name="t1">
    <fvCtx name="v1"/>
    <fvBD name="bd1">
      <fvRsCtx tnFvCtxName="v1"/>
      <fvSubnet ip="44.44.44.1/24" scope="public"/>
      <fvRsBDToOut tnL3extOutName="l3out1"/>
    </fvBD>
    <fvAp name="appl">
      <fvAEPg name="epg1">
        <fvRsDomAtt instrImedcy="immediate" tDn="uni/phys-dom1"/>
        <fvRsBd tnFvBDName="bd1" />
        <fvRsPathAtt encap="vlan-2011" instrImedcy="immediate" mode="regular"
tDn="topology/pod-1/paths-101/pathep-[eth1/3]"/>
        <fvRsCons tnVzBrCPName="httpCtrct"/>
      </fvAEPg>
    </fvAp>
    <l3extOut name="l3out1">
      <l3extRsEctx tnFvCtxName="v1"/>
      <l3extLNodeP name="nodepl">
        <l3extRsNodeL3OutAtt rtrId="11.11.11.103" tDn="topology/pod-1/node-103"/>
        <l3extLIIfP name="ifpl">
          <l3extRsPathL3OutAtt addr="12.12.12.3/24" ifInstT="l3-port"
tDn="topology/pod-1/paths-103/pathep-[eth1/3]"/>
        </l3extLIIfP>
        <bgpPeerP addr="15.15.15.2">
          <bgpAsP asn="100"/>
        </bgpPeerP>
      </l3extLNodeP>
      <l3extRsL3DomAtt tDn="uni/l3dom-dom1"/>
      <bgpExtP/>
      <ospfExtP areaId="0.0.0.0" areaType="regular"/>
      <l3extInstP name="extnw1" >
        <l3extSubnet ip="20.20.20.0/24" scope="import-security"/>
        <l3extRsInstPToProfile direction="export" tnRtctrlProfileName="rp1"/>
        <fvRsProv tnVzBrCPName="httpCtrct"/>
      </l3extInstP>
      <rtctrlProfile name="rp1">
        <rtctrlCtxP name="ctxpl" action="permit" order="0">
          <rtctrlScope>
            <rtctrlRsScopeToAttrP tnRtctrlAttrPName="attrpl"/>
          </rtctrlScope>
          <rtctrlRsCtxPToSubjP tnRtctrlSubjPName="match-rule1"/>
        </rtctrlCtxP>
      </rtctrlProfile>
    </l3extOut>
    <rtctrlSubjP name="match-rule1">
      <rtctrlMatchRtDest ip="200.3.2.0/24"/>
    </rtctrlSubjP>

```

```

<rtctrlAttrP name="attrp1">
  <rtctrlSetASPath criteria="prepend">
    <rtctrlSetASPathASN asn="100" order="2"/>
    <rtctrlSetASPathASN asn="200" order="1"/>
  </rtctrlSetASPath>
</rtctrlAttrP>
<vzFilter name='http-filter'>
  <vzEntry name="http-e" etherT="ip" prot="tcp"/>
</vzFilter>
<vzBrCP name="httpCtrct" scope="context">
  <vzSubj name="subj1">
    <vzRsSubjFiltAtt tnVzFilterName="http-filter"/>
  </vzSubj>
</vzBrCP>
</fvTenant>
</polUni>

```

## REST API Example: Tenant External Network Policy

The following XML code is an example of a Tenant Layer 3 external network policy.

```

<polUni>
  <fvTenant name='t0'>
    <fvCtx name="o1">
      <fvRsOspfCtxPol tnOspfCtxPolName="ospfCtxPol"/>
    </fvCtx>
    <fvCtx name="o2">
    </fvCtx>

    <fvBD name="bd1">
      <fvRsBDToOut tnL3extOutName='T0-o1-L3OUT-1'/>
      <fvSubnet ip='10.16.1.1/24' scope='public'/>
      <fvRsCtx tnFvCtxName="o1"/>
    </fvBD>

    <fvAp name="AP1">
      <fvAEPg name="bd1-epg1">
        <fvRsCons tnVzBrCPName="vzBrCP-1">
        </fvRsCons>
        <fvRsProv tnVzBrCPName="vzBrCP-1">
        </fvRsProv>
        <fvSubnet ip='10.16.2.1/24' scope='private'/>
        <fvSubnet ip='10.16.3.1/24' scope='private'/>
        <fvRsBd tnFvBDName="bd1"/>
        <fvRsDomAtt tDn="uni/phys-physDomP"/>
        <fvRsPathAtt
          tDn="topology/pod-1/paths-101/pathep-[eth1/40]"
          encaps='vlan-100'
          mode='regular'
          instrImedcy='immediate' />
      </fvAEPg>

      <fvAEPg name="bd1-epg2">
        <fvRsCons tnVzBrCPName="vzBrCP-1">
        </fvRsCons>
        <fvRsProv tnVzBrCPName="vzBrCP-1">
        </fvRsProv>
        <fvSubnet ip='10.16.4.1/24' scope='private'/>
        <fvSubnet ip='10.16.5.1/24' scope='private'/>
        <fvRsBd tnFvBDName="bd1"/>
        <fvRsDomAtt tDn="uni/phys-physDomP"/>
      </fvAEPg>
    </fvAp>
  </fvTenant>
</polUni>

```

```

        <fvRsPathAtt
            tDn="topology/pod-1/paths-101/pathep-[eth1/41]"
            encap='vlan-200'
            mode='regular'
            instrImedcy='immediate' />
    </fvAEPg>
</fvAp>

<l3extOut name="T0-o1-L3OUT-1">

    <l3extRsEctx tnFvCtxName="o1"/>
    <ospfExtP areaId='60' />
    <l3extInstP name="l3extInstP-1">
        <fvRsCons tnVzBrCPName="vzBrCP-1">
            </fvRsCons>
        <fvRsProv tnVzBrCPName="vzBrCP-1">
            </fvRsProv>
        <l3extSubnet ip="192.5.1.0/24" />
        <l3extSubnet ip="192.5.2.0/24" />
        <l3extSubnet ip="192.6.0.0/16" />
        <l3extSubnet ip="199.0.0.0/8" />
    </l3extInstP>

    <l3extLNodeP name="l3extLNodeP-1">
        <l3extRsNodeL3OutAtt
            tDn="topology/pod-1/node-101" rtrId="10.17.1.1">
            <ipRouteP ip="10.16.101.1/32">
                <ipNextHopP nhAddr="10.17.1.99"/>
            </ipRouteP>
            <ipRouteP ip="10.16.102.1/32">
                <ipNextHopP nhAddr="10.17.1.99"/>
            </ipRouteP>
            <ipRouteP ip="10.17.1.3/32">
                <ipNextHopP nhAddr="10.11.2.2"/>
            </ipRouteP>
        </l3extRsNodeL3OutAtt >

        <l3extLIIfP name='l3extLIIfP-1'>
            <l3extRsPathL3OutAtt
                tDn="topology/pod-1/paths-101/pathep-[eth1/25]"
                encap='vlan-1001'
                ifInstT='sub-interface'
                addr="10.11.2.1/24"
                mtu="1500"/>
            <ospfIfP>
                <ospfRsIfPol tnOspfIfPolName='ospfIfPol' />
            </ospfIfP>
        </l3extLIIfP>
    </l3extLNodeP>
</l3extOut>

<ospfIfPol name="ospfIfPol" />
<ospfCtxPol name="ospfCtxPol" />

<vzFilter name="vzFilter-in-1">
    <vzEntry name="vzEntry-in-1"/>
</vzFilter>
<vzFilter name="vzFilter-out-1">
    <vzEntry name="vzEntry-out-1"/>
</vzFilter>

<vzBrCP name="vzBrCP-1">
    <vzSubj name="vzSubj-1">
        <vzInTerm>

```



```

        <vzRsFiltAtt tnVzFilterName="vzFilter-in-1"/>
    </vzInTerm>
    <vzOutTerm>
        <vzRsFiltAtt tnVzFilterName="vzFilter-out-1"/>
    </vzOutTerm>
</vzSubj>
</vzBrCP>
</fvTenant>
</polUni>

```

## Layer 3 Routed and Sub-Interface Port Channels

### About Layer 3 Port Channels

Previously, Cisco APIC supported only Layer 2 port channels. Starting with release 3.2(1), Cisco APIC now supports Layer 3 port channels.

**Figure 1: Switch Port Channel Configuration**

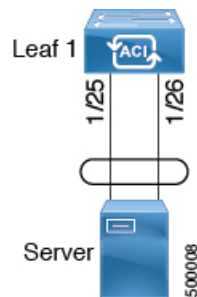

---

**Note** Layer 3 routed and sub-interface port channels on border leaf switches are supported only on new generation switches, which are switch models with "EX", "FX" or "FX2" at the end of the switch name.

---

## Configuring Port Channels Using the REST API

### Before you begin



---

**Note** The procedures in this section are meant specifically for configuring port channels as a prerequisite to the procedures for configuring a Layer 3 routed or sub-interface port channel. For general instructions on configuring leaf switch port channels, refer to the *Cisco APIC Basic Configuration Guide* or *Cisco APIC Layer 2 Networking Configuration Guide*.

---

- The ACI fabric is installed, APIC controllers are online, and the APIC cluster is formed and healthy.
- An APIC fabric administrator account is available that will enable creating the necessary fabric infrastructure configurations.

- The target leaf switches are registered in the ACI fabric and available.



**Note** In the following REST API example, long single lines of text are broken up with the \ character to improve readability.

To configure a port channel using the REST API, send a post with XML such as the following:

**Example:**

```
<polUni>
<infraInfra dn="uni/infra">
  <infraNodeP name="test1">
    <infraLeafS name="leafs" type="range">
      <infraNodeBlk name="nblk" from_"101" to_"101"/>
    </infraLeafS>
    <infraRsAccPortP tDn="uni/infra/accportprof-test1"/>
  </infraNodeP>
  <infraAccPortP name="test1">
    <infraHPortS name="pse1c" type="range">
      <infraPortBlk name="blk1" fromCard="1" toCard="1" fromPort="18" \
toPort="19"/>
      <infraRsAccBaseGrp tDn="uni/infra/funcprof/accbundle-po17_PolGrp"/>
    </infraHPorts>
  </infraAccPortP>

  <infraFuncP>
    <infraAccBndlGrp name="po17_PolGrp" lagT="link">
      <infraRsHIfPol tnFabricHIfPolName="default"/>
      <infraRsCdpIfPol tnCdpIfPolName="default"/>
      <infraRsLacpPol tnLacpLagPolName="default"/>
    </infraAccBndlGrp>
  </infraFuncP>

</infraInfra>
</polUni>
```

**What to do next**

Configure a Layer 3 routed port channel or sub-interface port channel using the REST API.

## Configuring a Layer 3 Routed Port Channel Using the REST API

**Before you begin**

- The ACI fabric is installed, APIC controllers are online, and the APIC cluster is formed and healthy.
- An APIC fabric administrator account is available that will enable creating the necessary fabric infrastructure configurations.
- The target leaf switches are registered in the ACI fabric and available.
- Port channels are configured using the procedures in "Configuring Port Channels Using the REST API".



**Note** In the following REST API example, long single lines of text are broken up with the \ character to improve readability.

To configure a Layer 3 route to the port channels that you created previously using the REST API, send a post with XML such as the following:

**Example:**

```
<polUni>
<fvTenant name=pep9>
  <l3extOut descr="" dn="uni/tn-pep9/out-routAccounting" enforceRtctrl="export" \
    name="routAccounting" nameAlias="" ownerKey="" ownerTag="" \
    targetDscp="unspecified">
    <l3extRsL3DomAtt tDn="uni/l3dom-Dom1"/>
    <l3extRsEctx tnFvCtxName="ctx9"/>
    <l3extLNodeP configIssues="" descr="" name="node101" nameAlias="" ownerKey="" \
      ownerTag="" tag="yellow-green" targetDscp="unspecified">
      <l3extRsNodeL3OutAtt rtrId="10.1.0.101" rtrIdLoopBack="yes" \
        tDn="topology/pod-1/node-101">
        <l3extInfraNodeP descr="" fabricExtCtrlPeering="no" \
          fabricExtIntersiteCtrlPeering="no" name="" nameAlias="" spineRole=""/>
      </l3extRsNodeL3OutAtt>
      <l3extLIIfP descr="" name="lifp17" nameAlias="" ownerKey="" ownerTag="" \
        tag="yellow-green">
        <ospfIfP authKeyId="1" authType="none" descr="" name="" nameAlias="">
          <ospfRsIfPol tnOspfIfPolName=""/>
        </ospfIfP>
        <l3extRsPathL3OutAtt addr="10.1.5.3/24" autostate="disabled" descr="" \
          encap="unknown" encapScope="local" ifInstT="l3-port" llAddr="::" \
          mac="00:22:BD:F8:19:FF" mode="regular" mtu="inherit" \
          tDn="topology/pod-1/paths-101/pathep-[po17_PolGrp]" \
          targetDscp="unspecified"/>
        <l3extRsNdIfPol tnNdIfPolName=""/>
        <l3extRsIngressQosDppPol tnQosDppPolName=""/>
        <l3extRsEgressQosDppPol tnQosDppPolName=""/>
      </l3extLIIfP>
    </l3extLNodeP>
    <l3extInstP descr="" floodOnEncap="disabled" matchT="AtleastOne" \
      name="accountingInst" nameAlias="" prefGrMemb="exclude" prio="unspecified" \
      targetDscp="unspecified">
      <fvRsProv matchT="AtleastOne" prio="unspecified" tnVzBrCPName="webCtrct"/>
      <l3extSubnet aggregate="export-rtctrl,import-rtctrl" descr="" ip="0.0.0.0/" \
        name="" nameAlias="" scope="export-rtctrl,import-rtctrl,import-security"/>
      <l3extSubnet aggregate="export-rtctrl,import-rtctrl" descr="" ip="::/0" \
        name="" nameAlias="" scope="export-rtctrl,import-rtctrl,import-security"/>
      <fvRsCustQosPol tnQosCustomPolName=""/>
    </l3extInstP>
    <l3extConsLbl descr="" name="golf" nameAlias="" owner="infra" ownerKey="" \
      ownerTag="" tag="yellow-green"/>
  </l3extOut>
</fvTenant>
</polUni>
```

## Configuring a Layer 3 Sub-Interface Port Channel Using the REST API

### Before you begin

- The ACI fabric is installed, APIC controllers are online, and the APIC cluster is formed and healthy.
- An APIC fabric administrator account is available that will enable creating the necessary fabric infrastructure configurations.
- The target leaf switches are registered in the ACI fabric and available.
- Port channels are configured using the procedures in "Configuring Port Channels Using the REST API".



**Note** In the following REST API example, long single lines of text are broken up with the \ character to improve readability.

To configure a Layer 3 sub-interface route to the port channels that you created previously using the REST API, send a post with XML such as the following:

### Example:

```
<polUni>
<fvTenant name=pep9>
  <l3extOut descr="" dn="uni/tn-pep9/out-routAccounting" enforceRtctrl="export" \
    name="routAccounting" nameAlias="" ownerKey="" ownerTag="" targetDscp="unspecified">
    <l3extRsL3DomAtt tDn="uni/l3dom-Dom1"/>
    <l3extRsEctx tnFvCtxName="ctx9"/>
    <l3extLNodeP configIssues="" descr="" name="node101" nameAlias="" ownerKey="" \
      ownerTag="" tag="yellow-green" targetDscp="unspecified">
      <l3extRsNodeL3OutAtt rtrId="10.1.0.101" rtrIdLoopBack="yes" \
        tDn="topology/pod-1/node-101">
        <l3extInfraNodeP descr="" fabricExtCtrlPeering="no" \
          fabricExtIntersiteCtrlPeering="no" name="" nameAlias="" spineRole=""/>
      </l3extRsNodeL3OutAtt>
    <l3extLIfP descr="" name="lifp27" nameAlias="" ownerKey="" ownerTag="" \
      tag="yellow-green">
      <ospfIfP authKeyId="1" authType="none" descr="" name="" nameAlias="">
        <ospfRsIfPol tnOspfIfPolName=""/>
      </ospfIfP>
      <l3extRsPathL3OutAtt addr="11.1.5.3/24" autostate="disabled" descr="" \
        encap="vlan-2001" encapScope="local" ifInstT="sub-interface" \
        llAddr="::" mac="00:22:BD:F8:19:FF" mode="regular" mtu="inherit" \
        tDn="topology/pod-1/paths-101/pathep-[po27_PolGrp]" \
        targetDscp="unspecified"/>
      <l3extRsNdIfPol tnNdIfPolName=""/>
      <l3extRsIngressQosDppPol tnQosDppPolName=""/>
      <l3extRsEgressQosDppPol tnQosDppPolName=""/>
    </l3extLIfP>
  </l3extLNodeP>
</l3extInstP descr="" floodOnEncap="disabled" matchT="AtleastOne" \
  name="accountingInst" nameAlias="" prefGrMemb="exclude" prio="unspecified" \
  targetDscp="unspecified">
  <fvRsProv matchT="AtleastOne" prio="unspecified" tnVzBrCPName="webCtrct"/>
  <l3extSubnet aggregate="export-rtctrl,import-rtctrl" descr="" ip="0.0.0.0/0" \
    name="" nameAlias="" scope="export-rtctrl,import-rtctrl,import-security"/>
  <l3extSubnet aggregate="export-rtctrl,import-rtctrl" descr="" ip="::/0" \
    name="" nameAlias="" scope="export-rtctrl,import-rtctrl,import-security"/>
</l3extInstP>
</fvTenant>
</polUni>
```

```

    <fvRsCustQosPol tnQosCustomPolName=""/>
  </l3extInstP>
  <l3extConsLbl descr="" name="golf" nameAlias="" owner="infra" ownerKey="" \
ownerTag="" tag="yellow-green"/>
</l3extOut>
</fvTenant>
</polUni>

```

## Cisco ACI GOLF

### Cisco ACI GOLF

The Cisco ACI GOLF feature (also known as Layer 3 EVPN Services for Fabric WAN) enables much more efficient and scalable ACI fabric WAN connectivity. It uses the BGP EVPN protocol over OSPF for WAN routers that are connected to spine switches.

**Figure 2: Cisco ACI GOLF Topology**

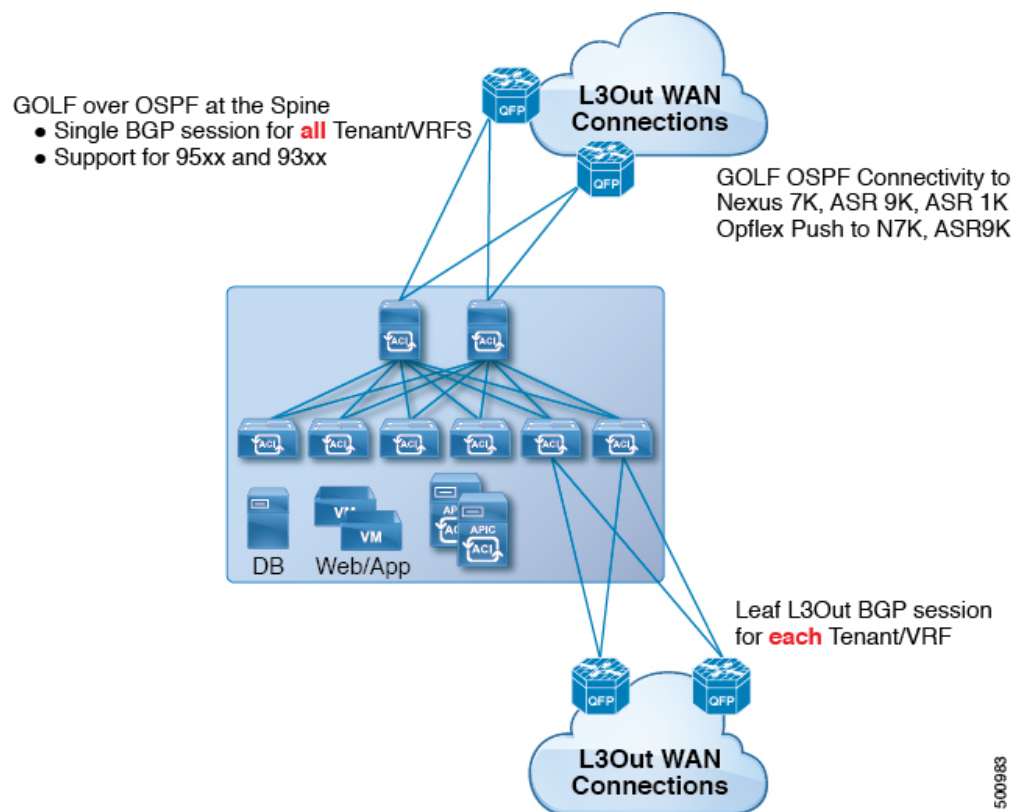

All tenant WAN connections use a single session on the spine switches where the WAN routers are connected. This aggregation of tenant BGP sessions towards the Data Center Interconnect Gateway (DCIG) improves control plane scale by reducing the number of tenant BGP sessions and the amount of configuration required.

for all of them. The network is extended out using Layer 3 subinterfaces configured on spine fabric ports. Transit routing with shared services using GOLF is not supported.

A Layer 3 external outside network (`L3extOut`) for GOLF physical connectivity for a spine switch is specified under the `infra` tenant, and includes the following:

- `LNodeP` (`L3extInstP` is not required within the `L3Out` in the `infra` tenant. )
- A provider label for the `L3extOut` for GOLF in the `infra` tenant.
- OSPF protocol policies
- BGP protocol policies

All regular tenants use the above-defined physical connectivity. The `L3extOut` defined in regular tenants requires the following:

- An `L3extInstP` (EPG) with subnets and contracts. The scope of the subnet is used to control import/export route control and security policies. The bridge domain subnet must be set to advertise externally and it must be in the same VRF as the application EPG and the GOLF `L3Out` EPG.
- Communication between the application EPG and the GOLF `L3Out` EPG is governed by explicit contracts (not Contract Preferred Groups).
- An `L3extConsLbl` consumer label that must be matched with the same provider label of an `L3Out` for GOLF in the `infra` tenant. Label matching enables application EPGs in other tenants to consume the `LNodeP` external `L3Out` EPG.
- The BGP EVPN session in the matching provider `L3extOut` in the `infra` tenant advertises the tenant routes defined in this `L3Out`.

## Configuring GOLF Using the REST API

### SUMMARY STEPS

1. The following example shows how to deploy nodes and spine switch interfaces for GOLF, using the REST API:
2. The XML below configures the spine switch interfaces and `infra` tenant provider of the GOLF service. Include this XML structure in the body of the POST message.
3. The XML below configures the tenant consumer of the `infra` part of the GOLF service. Include this XML structure in the body of the POST message.

### DETAILED STEPS

**Step 1** The following example shows how to deploy nodes and spine switch interfaces for GOLF, using the REST API:

**Example:**

```
POST
https://192.0.20.123/api/mo/uni/golf.xml
```

**Step 2** The XML below configures the spine switch interfaces and `infra` tenant provider of the GOLF service. Include this XML structure in the body of the POST message.

**Example:**

```

<l3extOut descr="" dn="uni/tn-infra/out-golf" enforceRtctrl="export,import"
  name="golf"
  ownerKey="" ownerTag="" targetDscp="unspecified">
<l3extRsEctx tnFvCtxName="overlay-1"/>
<l3extProvLbl descr="" name="golf"
  ownerKey="" ownerTag="" tag="yellow-green"/>
<l3extLNodeP configIssues="" descr=""
  name="bLeaf" ownerKey="" ownerTag=""
  tag="yellow-green" targetDscp="unspecified">
<l3extRsNodeL3OutAtt rtrId="10.10.3.3" rtrIdLoopBack="no"
  tDn="topology/pod-1/node-111">
  <l3extInfraNodeP descr="" fabricExtCtrlPeering="yes" name=""/>
  <l3extLoopBackIfP addr="10.10.3.3" descr="" name=""/>
</l3extRsNodeL3OutAtt>
<l3extRsNodeL3OutAtt rtrId="10.10.3.4" rtrIdLoopBack="no"
  tDn="topology/pod-1/node-112">
<l3extInfraNodeP descr="" fabricExtCtrlPeering="yes" name=""/>
<l3extLoopBackIfP addr="10.10.3.4" descr="" name=""/>
</l3extRsNodeL3OutAtt>
<l3extLIIfP descr="" name="portIf-spine1-3"
  ownerKey="" ownerTag="" tag="yellow-green">
  <ospfIfP authKeyId="1" authType="none" descr="" name="">
    <ospfRsIfPol tnOspfIfPolName="ospfIfPol"/>
  </ospfIfP>
  <l3extRsNdIfPol tnNdIfPolName=""/>
  <l3extRsIngressQosDppPol tnQosDppPolName=""/>
  <l3extRsEgressQosDppPol tnQosDppPolName=""/>
  <l3extRsPathL3OutAtt addr="7.2.1.1/24" descr=""
    encap="vlan-4"
    encapScope="local"
    ifInstT="sub-interface"
    llAddr="::" mac="00:22:BD:F8:19:FF"
    mode="regular"
    mtu="1500"
    tDn="topology/pod-1/paths-111/pathep-[eth1/12]"
    targetDscp="unspecified"/>
</l3extLIIfP>
<l3extLIIfP descr="" name="portIf-spine2-1"
  ownerKey=""
  ownerTag=""
  tag="yellow-green">
  <ospfIfP authKeyId="1"
    authType="none"
    descr=""
    name="">
    <ospfRsIfPol tnOspfIfPolName="ospfIfPol"/>
  </ospfIfP>
  <l3extRsNdIfPol tnNdIfPolName=""/>
  <l3extRsIngressQosDppPol tnQosDppPolName=""/>
  <l3extRsEgressQosDppPol tnQosDppPolName=""/>
  <l3extRsPathL3OutAtt addr="7.1.0.1/24" descr=""
    encap="vlan-4"
    encapScope="local"
    ifInstT="sub-interface"
    llAddr="::" mac="00:22:BD:F8:19:FF"
    mode="regular"
    mtu="9000"
    tDn="topology/pod-1/paths-112/pathep-[eth1/11]"
    targetDscp="unspecified"/>
</l3extLIIfP>
<l3extLIIfP descr="" name="portif-spine2-2"
  ownerKey=""
  ownerTag=""

```

```

tag="yellow-green">
<ospfIfP authKeyId="1"
  authType="none" descr=""
  name="">
  <ospfRsIfPol tnOspfIfPolName="ospfIfPol"/>
</ospfIfP>
<l3extRsNdIfPol tnNdIfPolName=""/>
<l3extRsIngressQosDppPol tnQosDppPolName=""/>
<l3extRsEgressQosDppPol tnQosDppPolName=""/>
<l3extRsPathL3OutAtt addr="7.2.2.1/24" descr=""
  encap="vlan-4"
  encapScope="local"
  ifInstT="sub-interface"
  llAddr="::" mac="00:22:BD:F8:19:FF"
  mode="regular"
  mtu="1500"
  tDn="topology/pod-1/paths-112/pathep-[eth1/12]"
  targetDscp="unspecified"/>
</l3extLIfP>
<l3extLIfP descr="" name="portIf-spine1-2"
  ownerKey="" ownerTag="" tag="yellow-green">
  <ospfIfP authKeyId="1" authType="none" descr="" name="">
    <ospfRsIfPol tnOspfIfPolName="ospfIfPol"/>
  </ospfIfP>
  <l3extRsNdIfPol tnNdIfPolName=""/>
  <l3extRsIngressQosDppPol tnQosDppPolName=""/>
  <l3extRsEgressQosDppPol tnQosDppPolName=""/>
  <l3extRsPathL3OutAtt addr="9.0.0.1/24" descr=""
    encap="vlan-4"
    encapScope="local"
    ifInstT="sub-interface"
    llAddr="::" mac="00:22:BD:F8:19:FF"
    mode="regular"
    mtu="9000"
    tDn="topology/pod-1/paths-111/pathep-[eth1/11]"
    targetDscp="unspecified"/>
  </l3extLIfP>
<l3extLIfP descr="" name="portIf-spine1-1"
  ownerKey="" ownerTag="" tag="yellow-green">
  <ospfIfP authKeyId="1" authType="none" descr="" name="">
    <ospfRsIfPol tnOspfIfPolName="ospfIfPol"/>
  </ospfIfP>
  <l3extRsNdIfPol tnNdIfPolName=""/>
  <l3extRsIngressQosDppPol tnQosDppPolName=""/>
  <l3extRsEgressQosDppPol tnQosDppPolName=""/>
  <l3extRsPathL3OutAtt addr="7.0.0.1/24" descr=""
    encap="vlan-4"
    encapScope="local"
    ifInstT="sub-interface"
    llAddr="::" mac="00:22:BD:F8:19:FF"
    mode="regular"
    mtu="1500"
    tDn="topology/pod-1/paths-111/pathep-[eth1/10]"
    targetDscp="unspecified"/>
  </l3extLIfP>
<bgpInfraPeerP addr="10.10.3.2"
  allowedSelfAsCnt="3"
  ctrl="send-com,send-ext-com"
  descr="" name="" peerCtrl=""
  peerT="wan"
  privateASctrl="" ttl="2" weight="0">
  <bgpRsPeerPfxPol tnBgpPeerPfxPolName=""/>
  <bgpAsP asn="150" descr="" name="aspn"/>
</bgpInfraPeerP>

```



```

    <bgpInfraPeerP addr="10.10.4.1"
      allowedSelfAsCnt="3"
      ctrl="send-com,send-ext-com" descr="" name="" peerCtrl=""
      peerT="wan"
      privateASctrl="" ttl="1" weight="0">
      <bgpRsPeerPfxPol tnBgpPeerPfxPolName=""/>
      <bgpAsP asn="100" descr="" name=""/>
    </bgpInfraPeerP>
    <bgpInfraPeerP addr="10.10.3.1"
      allowedSelfAsCnt="3"
      ctrl="send-com,send-ext-com" descr="" name="" peerCtrl=""
      peerT="wan"
      privateASctrl="" ttl="1" weight="0">
      <bgpRsPeerPfxPol tnBgpPeerPfxPolName=""/>
      <bgpAsP asn="100" descr="" name=""/>
    </bgpInfraPeerP>
  </l3extLNodeP>
  <bgpRtTargetInstrP descr="" name="" ownerKey="" ownerTag="" rtTargetT="explicit"/>
  <l3extRsL3DomAtt tDn="uni/l3dom-l3dom"/>
  <l3extInstP descr="" matchT="AtleastOne" name="golfInstP"
    prio="unspecified"
    targetDscp="unspecified">
    <fvRsCustQosPol tnQosCustomPolName=""/>
  </l3extInstP>
  <bgpExtP descr=""/>
  <ospfExtP areaCost="1"
    areaCtrl="redistribute,summary"
    areaId="0.0.0.1"
    areaType="regular" descr=""/>
</l3extOut>

```

**Step 3**

The XML below configures the tenant consumer of the infra part of the GOLF service. Include this XML structure in the body of the POST message.

**Example:**

```

<fvTenant descr="" dn="uni/tn-pep6" name="pep6" ownerKey="" ownerTag="">
  <vzBrCP descr="" name="webCtrct"
    ownerKey="" ownerTag="" prio="unspecified"
    scope="global" targetDscp="unspecified">
    <vzSubj consMatchT="AtleastOne" descr=""
      name="http" prio="unspecified" provMatchT="AtleastOne"
      revFltPorts="yes" targetDscp="unspecified">
      <vzRsSubjFiltAtt directives="" tnVzFilterName="default"/>
    </vzSubj>
  </vzBrCP>
  <vzBrCP descr="" name="webCtrct-pod2"
    ownerKey="" ownerTag="" prio="unspecified"
    scope="global" targetDscp="unspecified">
    <vzSubj consMatchT="AtleastOne" descr=""
      name="http" prio="unspecified"
      provMatchT="AtleastOne" revFltPorts="yes"
      targetDscp="unspecified">
      <vzRsSubjFiltAtt directives=""
        tnVzFilterName="default"/>
    </vzSubj>
  </vzBrCP>
  <fvCtx descr="" knwMcastAct="permit"
    name="ctx6" ownerKey="" ownerTag=""
    pcEnfDir="ingress" pcEnfPref="enforced">
    <bgpRtTargetP af="ipv6-ucast"
      descr="" name="" ownerKey="" ownerTag="">
      <bgpRtTarget descr="" name="" ownerKey="" ownerTag=""

```

```

        rt="route-target:as4-nn2:100:1256"
        type="export"/>
        <bgpRtTarget descr="" name="" ownerKey="" ownerTag=""
            rt="route-target:as4-nn2:100:1256"
            type="import"/>
    </bgpRtTargetP>
    <bgpRtTargetP af="ipv4-ucast"
        descr="" name="" ownerKey="" ownerTag="">
        <bgpRtTarget descr="" name="" ownerKey="" ownerTag=""
            rt="route-target:as4-nn2:100:1256"
            type="export"/>
        <bgpRtTarget descr="" name="" ownerKey="" ownerTag=""
            rt="route-target:as4-nn2:100:1256"
            type="import"/>
    </bgpRtTargetP>
    <fvRsCtxToExtRouteTagPol tnL3extRouteTagPolName=""/>
    <fvRsBgpCtxPol tnBgpCtxPolName=""/>
    <vzAny descr="" matchT="AtleastOne" name=""/>
    <fvRsOspfCtxPol tnOspfCtxPolName=""/>
    <fvRsCtxToEpRet tnFvEpRetPolName=""/>
    <l3extGlobalCtxName descr="" name="dci-pep6"/>
</fvCtx>
<fvBD arpFlood="no" descr="" epMoveDetectMode=""
    ipLearning="yes"
    limitIpLearnToSubnets="no"
    llAddr="::" mac="00:22:BD:F8:19:FF"
    mcastAllow="no"
    multiDstPktAct="bd-flood"
    name="bd107" ownerKey="" ownerTag="" type="regular"
    unicastRoute="yes"
    unkMacUcastAct="proxy"
    unkMcastAct="flood"
    vmac="not-applicable">
    <fvRsBDToNdP tnNdIfPolName=""/>
    <fvRsBDToOut tnL3extOutName="routAccounting-pod2"/>
    <fvRsCtx tnFvCtxName="ctx6"/>
    <fvRsIgmprn tnIgmprnPolName=""/>
    <fvSubnet ctrl="" descr="" ip="27.6.1.1/24"
        name="" preferred="no"
        scope="public"
        virtual="no"/>
        <fvSubnet ctrl="nd" descr="" ip="2001:27:6:1::1/64"
            name="" preferred="no"
            scope="public"
            virtual="no">
            <fvRsNdPfxPol tnNdPfxPolName=""/>
        </fvSubnet>
    <fvRsBdToEpRet resolveAct="resolve" tnFvEpRetPolName=""/>
</fvBD>
<fvBD arpFlood="no" descr="" epMoveDetectMode=""
    ipLearning="yes"
    limitIpLearnToSubnets="no"
    llAddr="::" mac="00:22:BD:F8:19:FF"
    mcastAllow="no"
    multiDstPktAct="bd-flood"
    name="bd103" ownerKey="" ownerTag="" type="regular"
    unicastRoute="yes"
    unkMacUcastAct="proxy"
    unkMcastAct="flood"
    vmac="not-applicable">
    <fvRsBDToNdP tnNdIfPolName=""/>
    <fvRsBDToOut tnL3extOutName="routAccounting"/>
    <fvRsCtx tnFvCtxName="ctx6"/>
    <fvRsIgmprn tnIgmprnPolName=""/>

```

```

<fvSubnet ctrl="" descr="" ip="23.6.1.1/24"
  name="" preferred="no"
  scope="public"
  virtual="no"/>
<fvSubnet ctrl="nd" descr="" ip="2001:23:6:1::1/64"
  name="" preferred="no"
  scope="public" virtual="no">
  <fvRsNdPfxPol tnNdPfxPolName=""/>
</fvSubnet>
<fvRsBdToEpRet resolveAct="resolve" tnFvEpRetPolName=""/>
</fvBD>
<vnsSvcCont/>
<fvRsTenantMonPol tnMonEPGPName=""/>
<fvAp descr="" name="AP1"
  ownerKey="" ownerTag="" prio="unspecified">
  <fvAEPg descr=""
    isAttrBasedEPg="no"
    matchT="AtleastOne"
    name="epg107"
    pcEnfPref="unenforced" prio="unspecified">
    <fvRsCons prio="unspecified"
      tnVzBrCPName="webCtrct-pod2"/>
    <fvRsPathAtt descr=""
      encap="vlan-1256"
      instrImedcy="immediate"
      mode="regular" primaryEncap="unknown"
      tDn="topology/pod-2/paths-107/pathep-[eth1/48]"/>
    <fvRsDomAtt classPref="encap" delimiter=""
      encap="unknown"
      instrImedcy="immediate"
      primaryEncap="unknown"
      resImedcy="lazy" tDn="uni/phys-phys"/>
    <fvRsCustQosPol tnQosCustomPolName=""/>
    <fvRsBd tnFvBDName="bd107"/>
    <fvRsProv matchT="AtleastOne"
      prio="unspecified"
      tnVzBrCPName="default"/>
  </fvAEPg>
  <fvAEPg descr=""
    isAttrBasedEPg="no"
    matchT="AtleastOne"
    name="epg103"
    pcEnfPref="unenforced" prio="unspecified">
    <fvRsCons prio="unspecified" tnVzBrCPName="default"/>
    <fvRsCons prio="unspecified" tnVzBrCPName="webCtrct"/>
    <fvRsPathAtt descr="" encap="vlan-1256"
      instrImedcy="immediate"
      mode="regular" primaryEncap="unknown"
      tDn="topology/pod-1/paths-103/pathep-[eth1/48]"/>
    <fvRsDomAtt classPref="encap" delimiter=""
      encap="unknown"
      instrImedcy="immediate"
      primaryEncap="unknown"
      resImedcy="lazy" tDn="uni/phys-phys"/>
    <fvRsCustQosPol tnQosCustomPolName=""/>
    <fvRsBd tnFvBDName="bd103"/>
  </fvAEPg>
</fvAp>
<l3extOut descr=""
  enforceRtctrl="export"
  name="routAccounting-pod2"
  ownerKey="" ownerTag="" targetDscp="unspecified">
  <l3extRsEctx tnFvCtxName="ctx6"/>
<l3extInstP descr=""

```

```

        matchT="AtleastOne"
        name="accountingInst-pod2"
        prio="unspecified" targetDscp="unspecified">
<l3extSubnet aggregate="export-rtctrl,import-rtctrl"
  descr="" ip="::/0" name=""
  scope="export-rtctrl,import-rtctrl,import-security"/>
<l3extSubnet aggregate="export-rtctrl,import-rtctrl"
  descr=""
  ip="0.0.0.0/0" name=""
  scope="export-rtctrl,import-rtctrl,import-security"/>
<fvRsCustQosPol tnQosCustomPolName=""/>
<fvRsProv matchT="AtleastOne"
  prio="unspecified" tnVzBrCPName="webCtrct-pod2"/>
</l3extInstP>
<l3extConsLbl descr=""
  name="golf2"
  owner="infra"
  ownerKey="" ownerTag="" tag="yellow-green"/>
</l3extOut>
<l3extOut descr=""
  enforceRtctrl="export"
  name="routAccounting"
  ownerKey="" ownerTag="" targetDscp="unspecified">
<l3extRsEctx tnFvCtxName="ctx6"/>
<l3extInstP descr=""
  matchT="AtleastOne"
  name="accountingInst"
  prio="unspecified" targetDscp="unspecified">
<l3extSubnet aggregate="export-rtctrl,import-rtctrl" descr=""
  ip="0.0.0.0/0" name=""
  scope="export-rtctrl,import-rtctrl,import-security"/>
<fvRsCustQosPol tnQosCustomPolName=""/>
<fvRsProv matchT="AtleastOne" prio="unspecified" tnVzBrCPName="webCtrct"/>
</l3extInstP>
<l3extConsLbl descr=""
  name="golf"
  owner="infra"
  ownerKey="" ownerTag="" tag="yellow-green"/>
</l3extOut>
</fvTenant>

```

## Distributing BGP EVPN Type-2 Host Routes to a DCIG

In APIC up to release 2.0(1f), the fabric control plane did not send EVPN host routes directly, but advertised public bridge domain (BD) subnets in the form of BGP EVPN type-5 (IP Prefix) routes to a Data Center Interconnect Gateway (DCIG). This could result in suboptimal traffic forwarding. To improve forwarding, in APIC release 2.1x, you can enable fabric spines to also advertise host routes using EVPN type-2 (MAC-IP) host routes to the DCIG along with the public BD subnets.

To do so, you must perform the following steps:

1. When you configure the BGP Address Family Context Policy, enable Host Route Leak.
2. When you leak the host route to BGP EVPN in a GOLF setup:
  - a. To enable host routes when GOLF is enabled, the BGP Address Family Context Policy must be configured under the application tenant (the application tenant is the consumer tenant that leaks the endpoint to BGP EVPN) rather than under the infrastructure tenant.

- b. For a single-pod fabric, the host route feature is not required. The host route feature is required to avoid sub-optimal forwarding in a multi-pod fabric setup. However, if a single-pod fabric is setup, then in order to leak the endpoint to BGP EVPN, a Fabric External Connection Policy must be configured to provide the ETEP IP address. Otherwise, the host route will not leak to BGP EVPN.
3. When you configure VRF properties:
    - a. Add the BGP Address Family Context Policy to the BGP Context Per Address Families for IPv4 and IPv6.
    - b. Configure BGP Route Target Profiles that identify routes that can be imported or exported from the VRF.

## Enabling Distributing BGP EVPN Type-2 Host Routes to a DCIG Using the REST API

Enable distributing BGP EVPN type-2 host routes using the REST API, as follows:

### Before you begin

EVPN services must be configured.

---

**Step 1** Configure the Host Route Leak policy, with a POST containing XML such as in the following example:

#### Example:

```
<bgpCtxAfPol descr="" ctrl="host-rt-leak" name="bgpCtxPol_0 status=""/>
```

**Step 2** Apply the policy to the VRF BGP Address Family Context Policy for one or both of the address families using a POST containing XML such as in the following example:

#### Example:

```
<fvCtx name="vni-10001">
<fvRsCtxToBgpCtxAfPol af="ipv4-ucast" tnBgpCtxAfPolName="bgpCtxPol_0"/>
<fvRsCtxToBgpCtxAfPol af="ipv6-ucast" tnBgpCtxAfPolName="bgpCtxPol_0"/>
</fvCtx>
```

---

## Multipod

### Multipod

Multipod enables provisioning a more fault tolerant fabric comprised of multiple pods with isolated control plane protocols. Also, multipod provides more flexibility with regard to the full mesh cabling between leaf and spine switches. For example, if leaf switches are spread across different floors or different buildings, multipod enables provisioning multiple pods per floor or building and providing connectivity between pods through spine switches.

Multipod uses MP-BGP EVPN as the control-plane communication protocol between the ACI spines in different Pods. WAN routers can be provisioned in the IPN, directly connected to spine switches, or connected to border leaf switches. Multipod uses a single APIC cluster for all the pods; all the pods act as a single fabric. Individual APIC controllers are placed across the pods but they are all part of a single APIC cluster.

Figure 3: Multipod Overview

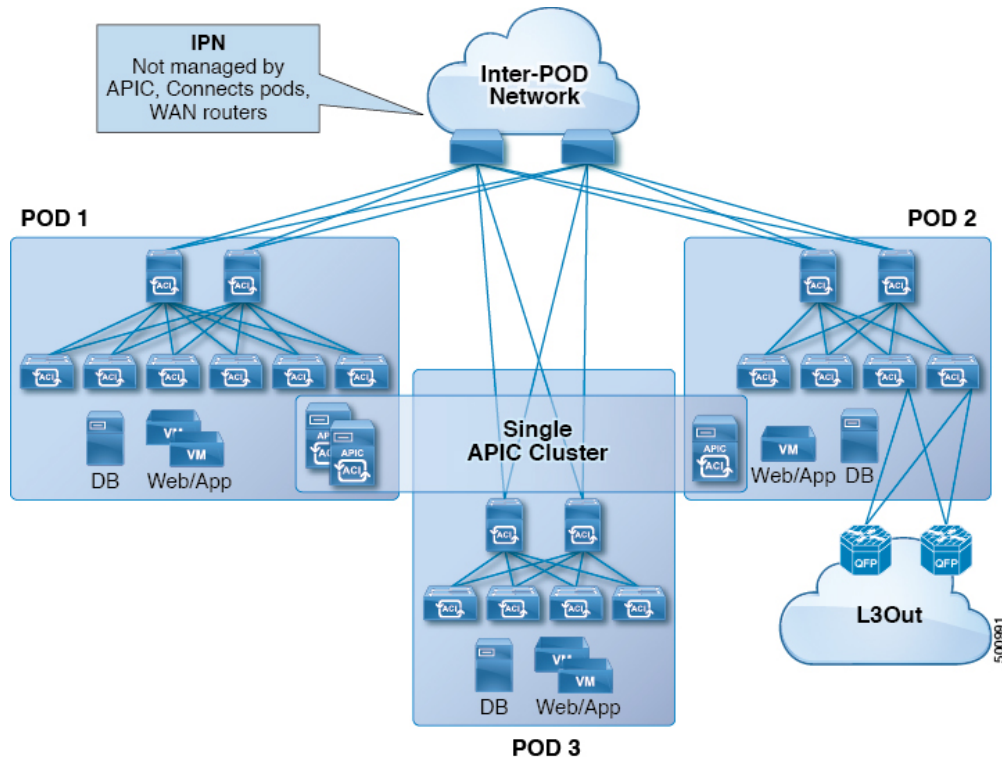

For control plane isolation, IS-IS and COOP are not extended across pods. Endpoints synchronize across pods using BGP EVPN over the IPN between the pods. Two spines in each pod are configured to have BGP EVPN sessions with spines of other pods. The spines connected to the IPN get the endpoints and multicast groups from COOP within a pod, but they advertise them over the IPN EVPN sessions between the pods. On the receiving side, BGP gives them back to COOP and COOP synchs them across all the spines in the pod. WAN routes are exchanged between the pods using BGP VPNv4/VPNv6 address families; they are not exchanged using the EVPN address family.

There are two modes of setting up the spine switches for communicating across pods as peers and route reflectors:

- **Automatic**

- Automatic mode is a route reflector based mode that does not support a full mesh where all spines peer with each other. The administrator must post an existing BGP route reflector policy and select IPN aware (EVPN) route reflectors. All the peer/client settings are automated by the APIC.
- The administrator does not have an option to choose route reflectors that don't belong to the fabric (for example, in the IPN).

- **Manual**

- The administrator has the option to configure full mesh where all spines peer with each other without route reflectors.
- In manual mode, the administrator must post the already existing BGP peer policy.

Observe the following multipod guidelines and limitations:

- When adding a pod to the ACI fabric, wait for the control plane to converge before adding another pod.
- OSPF is deployed on ACI spine switches and IPN switches to provide reachability between PODs. Layer 3 subinterfaces are created on spines to connect to IPN switches. OSPF is enabled on these Layer 3 subinterfaces and per POD TEIP prefixes are advertised over OSPF. There is one subinterface created on each external spine link. Provision many external links on each spine if the expectation is that the amount of east-west traffic between PODs will be large. Currently, ACI spine switches support up to 64 external links on each spine, and each subinterface can be configured for OSPF. Spine proxy TEIP addresses are advertised in OSPF over all the subinterfaces leading to a maximum of 64 way ECMP on the IPN switch for proxy TEIP addresses. Similarly, spines would receive proxy TEIP addresses of other PODs from IPN switches over OSPF and the spine can have up to 64 way ECMP for remote pod proxy TEIP addresses. In this way, traffic between PODs spread over all these external links provides the desired bandwidth.
- When the all fabric links of a spine switch are down, OSPF advertises the TEIP routes with the maximum metric. This will force the IPN switch to remove the spine switch from ECMP which will prevent the IPN from forwarding traffic to the down spine switch. Traffic is then received by other spines that have up fabric links.
- Up to APIC release 2.0(2), multipod is not supported with GOLF. In release 2.0 (2) the two features are supported in the same fabric only over Cisco Nexus N9000K switches without “EX” on the end of the switch name; for example, N9K-9312TX. Since the 2.1(1) release, the two features can be deployed together over all the switches used in the multipod and EVPN topologies.
- In a multipod fabric, if a spine in POD1 uses the infra tenant L3extOut-1, the TORs for the other pods (POD2, POD3) cannot use the same infra L3extOut (L3extOut-1) for Layer 3 EVPN control plane connectivity. Each POD must use their own spine switch and infra L3extOut, because it is not supported to use a pod as a transit for WAN connectivity of other pods.
- No filtering is done for limiting the routes exchanged across pods. All end-point and WAN routes present in each pod are exported to other pods.
- Inband management across pods is automatically configured by a self tunnel on every spine.
- The maximum latency supported between pods is 10 msec RTT, which roughly translates to a geographical distance of up to 500 miles.

## Setting Up Multi-Pod Fabric Using the REST API

**Step 1** Login to Cisco APIC:

**Example:**

```
http://<apic-name/ip>:80/api/aaaLogin.xml  
  
data: <aaaUser name="admin" pwd="ins3965!" />
```

**Step 2** Configure the TEP pool:**Example:**

```
http://<apic-name/ip>:80/api/policymgr/mo/uni/controller.xml

<fabricSetupPol status=''>
  <fabricSetupP podId="1" tepPool="10.0.0.0/16" />
  <fabricSetupP podId="2" tepPool="10.1.0.0/16" status='' />
</fabricSetupPol>
```

**Step 3** Configure the node ID policy:**Example:**

```
http://<apic-name/ip>:80/api/node/mo/uni/controller.xml

<fabricNodeIdentPol>
<fabricNodeIdentP serial="SAL1819RXP4" name="ifav4-leaf1" nodeId="101" podId="1"/>
<fabricNodeIdentP serial="SAL1803L25H" name="ifav4-leaf2" nodeId="102" podId="1"/>
<fabricNodeIdentP serial="SAL1934MNY0" name="ifav4-leaf3" nodeId="103" podId="1"/>
<fabricNodeIdentP serial="SAL1934MNY3" name="ifav4-leaf4" nodeId="104" podId="1"/>
<fabricNodeIdentP serial="SAL1748H56D" name="ifav4-spine1" nodeId="201" podId="1"/>
<fabricNodeIdentP serial="SAL1938P7A6" name="ifav4-spine3" nodeId="202" podId="1"/>
<fabricNodeIdentP serial="SAL1938PHBB" name="ifav4-leaf5" nodeId="105" podId="2"/>
<fabricNodeIdentP serial="SAL1942R857" name="ifav4-leaf6" nodeId="106" podId="2"/>
<fabricNodeIdentP serial="SAL1931LA3B" name="ifav4-spine2" nodeId="203" podId="2"/>
<fabricNodeIdentP serial="FGE173400A9" name="ifav4-spine4" nodeId="204" podId="2"/>
</fabricNodeIdentPol>
```

**Step 4** Configure infra L3Out and external connectivity profile:**Example:**

```
http://<apic-name/ip>:80/api/node/mo/uni.xml

<polUni>

<fvTenant descr="" dn="uni/tn-infra" name="infra" ownerKey="" ownerTag="">

  <l3extOut descr="" enforceRtctrl="export" name="multipod" ownerKey="" ownerTag=""
targetDscp="unspecified" status=''>
  <ospfExtP areaId='0' areaType='regular' status='' />
  <l3extRsEctx tnFvCtxName="overlay-1" />
  <l3extProvLbl descr="" name="prov_mpl" ownerKey="" ownerTag="" tag="yellow-green" />

  <l3extLNodeP name="bSpine">
    <l3extRsNodeL3OutAtt rtrId="201.201.201.201" rtrIdLoopBack="no" tDn="topology/pod-1/node-201">

      <l3extInfraNodeP descr="" fabricExtCtrlPeering="yes" name="" />
      <l3extLoopBackIfP addr="201::201/128" descr="" name="" />
      <l3extLoopBackIfP addr="201.201.201.201/32" descr="" name="" />
    </l3extRsNodeL3OutAtt>

    <l3extRsNodeL3OutAtt rtrId="202.202.202.202" rtrIdLoopBack="no" tDn="topology/pod-1/node-202">

      <l3extInfraNodeP descr="" fabricExtCtrlPeering="yes" name="" />
      <l3extLoopBackIfP addr="202::202/128" descr="" name="" />
      <l3extLoopBackIfP addr="202.202.202.202/32" descr="" name="" />
    </l3extRsNodeL3OutAtt>

    <l3extRsNodeL3OutAtt rtrId="203.203.203.203" rtrIdLoopBack="no" tDn="topology/pod-2/node-203">

      <l3extInfraNodeP descr="" fabricExtCtrlPeering="yes" name="" />
      <l3extLoopBackIfP addr="203::203/128" descr="" name="" />
      <l3extLoopBackIfP addr="203.203.203.203/32" descr="" name="" />
    </l3extRsNodeL3OutAtt>
  </l3extOut>
</fvTenant>
```



```

</l3extRsNodeL3OutAtt>

<l3extRsNodeL3OutAtt rtrId="204.204.204.204" rtrIdLoopBack="no" tDn="topology/pod-2/node-204">
    <l3extInfraNodeP descr="" fabricExtCtrlPeering="yes" name=""/>
    <l3extLoopBackIfP addr="204::204/128" descr="" name=""/>
    <l3extLoopBackIfP addr="204.204.204.204/32" descr="" name=""/>
</l3extRsNodeL3OutAtt>

<l3extLIIfP name='portIf'>
    <l3extRsPathL3OutAtt descr='asr' tDn="topology/pod-1/paths-201/pathep-[eth1/1]"
encap='vlan-4' ifInstT='sub-interface' addr="201.1.1.1/30" />
    <l3extRsPathL3OutAtt descr='asr' tDn="topology/pod-1/paths-201/pathep-[eth1/2]"
encap='vlan-4' ifInstT='sub-interface' addr="201.2.1.1/30" />
    <l3extRsPathL3OutAtt descr='asr' tDn="topology/pod-1/paths-202/pathep-[eth1/2]"
encap='vlan-4' ifInstT='sub-interface' addr="202.1.1.1/30" />
    <l3extRsPathL3OutAtt descr='asr' tDn="topology/pod-2/paths-203/pathep-[eth1/1]"
encap='vlan-4' ifInstT='sub-interface' addr="203.1.1.1/30" />
    <l3extRsPathL3OutAtt descr='asr' tDn="topology/pod-2/paths-203/pathep-[eth1/2]"
encap='vlan-4' ifInstT='sub-interface' addr="203.2.1.1/30" />
    <l3extRsPathL3OutAtt descr='asr' tDn="topology/pod-2/paths-204/pathep-[eth4/31]"
encap='vlan-4' ifInstT='sub-interface' addr="204.1.1.1/30" />

    <ospfIfP>
        <ospfRsIfPol tnOspfIfPolName='ospfIfPol' />
    </ospfIfP>

</l3extLIIfP>
</l3extLNodeP>

<l3extInstP descr="" matchT="AtleastOne" name="instp1" prio="unspecified"
targetDscp="unspecified">
    <fvRsCustQosPol tnQosCustomPolName="" />
</l3extInstP>
</l3extOut>

<fvFabricExtConnP descr="" id="1" name="Fabric_Ext_Conn_Pol1" rt="extended:as2-nn4:5:16" status=''>
    <fvPodConnP descr="" id="1" name="">
        <fvIp addr="100.11.1.1/32" />
    </fvPodConnP>
    <fvPodConnP descr="" id="2" name="">
        <fvIp addr="200.11.1.1/32" />
    </fvPodConnP>
    <fvPeeringP descr="" name="" ownerKey="" ownerTag="" type="automatic_with_full_mesh" />
    <l3extFabricExtRoutingP descr="" name="ext_routing_prof_1" ownerKey="" ownerTag="">
        <l3extSubnet aggregate="" descr="" ip="100.0.0.0/8" name="" scope="import-security" />
        <l3extSubnet aggregate="" descr="" ip="200.0.0.0/8" name="" scope="import-security" />
        <l3extSubnet aggregate="" descr="" ip="201.1.0.0/16" name="" scope="import-security" />
        <l3extSubnet aggregate="" descr="" ip="201.2.0.0/16" name="" scope="import-security" />
        <l3extSubnet aggregate="" descr="" ip="202.1.0.0/16" name="" scope="import-security" />
        <l3extSubnet aggregate="" descr="" ip="203.1.0.0/16" name="" scope="import-security" />
        <l3extSubnet aggregate="" descr="" ip="203.2.0.0/16" name="" scope="import-security" />
        <l3extSubnet aggregate="" descr="" ip="204.1.0.0/16" name="" scope="import-security" />
    </l3extFabricExtRoutingP>
</fvFabricExtConnP>
</fvTenant>
</polUni>

```

# Anycast Services

## About Anycast Services

Anycast services are supported in the Cisco ACI fabric. A typical use case is to support Cisco Adaptive Security Appliance (ASA) firewalls in the pods of a multipod fabric, but Anycast could be used to enable other services, such as DNS servers or printing services. In the ASA use case, a firewall is installed in every pod and Anycast is enabled, so the firewall can be offered as an Anycast service. One instance of a firewall going down does not affect clients, as the requests are routed to the next, nearest instance available. You install ASA firewalls in each pod, then enable Anycast and configure the IP address and MAC addresses to be used.

APIC deploys the configuration of the Anycast MAC and IP addresses to the leaf switches where the VRF is deployed or where there is a contract to allow an Anycast EPG.

Initially, each leaf switch installs the Anycast MAC and IP addresses as a proxy route to the spine switch. When the first packet from the Anycast Service is received, the destination information for the service is installed on the leaf switch behind which the service is installed. All other leaf switches continue to point to the spine proxy. When the Anycast service has been learned, located behind a leaf in a pod, COOP installs the entry on the spine switch to point to the service that is local to the pod.

When the Anycast service is running in one pod, the spine receives the route information for the Anycast service present in the pod through BGP-EVPN. If the Anycast service is already locally present, then COOP caches the Anycast service information of the remote pod. This route through the remote pod is only installed when the local instance of the service goes down.

## Configuring Anycast Services Using the REST API

These examples show how to configure Anycast services in three methods:

- Behind an EPG.
- As part of a Layer 4 to Layer 7 Service Graph with Policy Based Redirect (PBR)
- As part of a Layer 4 to Layer 7 Service Graph without PBR

### Before you begin

- The tenant, application profile, and application EPG have been created.
- The node group and L3Out policies have already been created.
- The Interpod Network (IPN) is already configured.
- Multipod is configured.
- In each pod, the spine switch used to connect to the IPN is also connected to at least one leaf switch.
- ASA firewalls are installed in each pod.

---

**Step 1** To configure Anycast services behind an EPG, send a post with XML such as the following example:

**Example:**

```
<?xml version="1.0" encoding="UTF-8"?>
<!-- /api/policymgr/mo/.xml -->
<polUni>
  <fvTenant name="tn1" status="created,modified">
    <fvAp name="a0">
      <fvAEPg name="web">
        <fvSubnet ctrl="no-default-gateway" ip="200.50.3.4/32" scope="private">
          <fvEpAnycast mac="00:44:55:66:55:01"/>
        </fvSubnet>
        <fvRsDomAtt tDn="uni/phys-test"/>
        <fvRsBd tnFvBDName="lab"/>
      </fvAEPg>
    </fvAp>
  </fvTenant>
</polUni>
```

**Step 2** To configure Anycast services as part of a Layer 4 to Layer 7 service graph with PBR, send a post with XML such as the following example:

**Example:**

```
<?xml version="1.0" encoding="UTF-8"?>
<!-- /api/policymgr/mo/.xml -->
<polUni>
  <fvTenant name="tn1" >
    <vnsSvcCont>
      <vnsSvcRedirectPol name="N1Ext" AnycastEnabled="yes">
        <vnsRedirectDest ip="2000::25/128" mac="00:00:00:00:00:07"/>
      </vnsSvcRedirectPol>
      <vnsSvcRedirectPol name="N1Int" AnycastEnabled="yes">
        <vnsRedirectDest ip="30.30.30.100/32" mac="00:00:00:00:00:08"/>
      </vnsSvcRedirectPol>
    </vnsSvcCont>
  </fvTenant>
</polUni>
```

**Step 3** To configure Anycast services as part of a Layer 4 to Layer 7 service graph without PBR, send a post with XML such as the following example:

**Example:**

```
<?xml version="1.0" encoding="UTF-8"?>
<!-- /api/policymgr/mo/.xml -->
<polUni>
  <fvTenant name="tn1" >
    <vnsLDevCtx ctrctNameOrLbl="webCtrct" graphNameOrLbl="WebGraph" nodeNameOrLbl="N1">
      <vnsRsLDevCtxToLDev tDn="uni/tn-tn1/lDevVip-N1"/>
      <vnsLIfCtx connNameOrLbl="provider">
        <fvSubnet ip="50.50.50.50/32" ctrl="no-default-gateway">
          <fvEpAnycast mac="00:00:00:00:00:50"/>
        </fvSubnet>
        <vnsRsLIfCtxToBD tDn="uni/tn-coke/BD-N1IntBD"/>
        <vnsRsLIfCtxToLIf tDn="uni/tn-coke/lDevVip-N1/lIf-internal"/>
      </vnsLIfCtx>
      <vnsLIfCtx connNameOrLbl="consumer">
        <fvSubnet ip="2000::25/128" ctrl="no-default-gateway">
          <fvEpAnycast mac="00:00:00:00:00:51"/>
        </fvSubnet>
        <vnsRsLIfCtxToBD tDn="uni/tn-coke/BD-N1ExtBD"/>
        <vnsRsLIfCtxToLIf tDn="uni/tn-coke/lDevVip-N1/lIf-external"/>
      </vnsLIfCtx>
    </vnsLDevCtx>
```

```

</fvTenant>
</polUni>

```

## Remote Leaf Switches

### About Remote Leaf Switches in the ACI Fabric

With an ACI fabric deployed, you can extend ACI services and APIC management to remote datacenters with Cisco ACI leaf switches that have no local spine switch or APIC attached.

**Figure 4: Remote Leaf Topology**

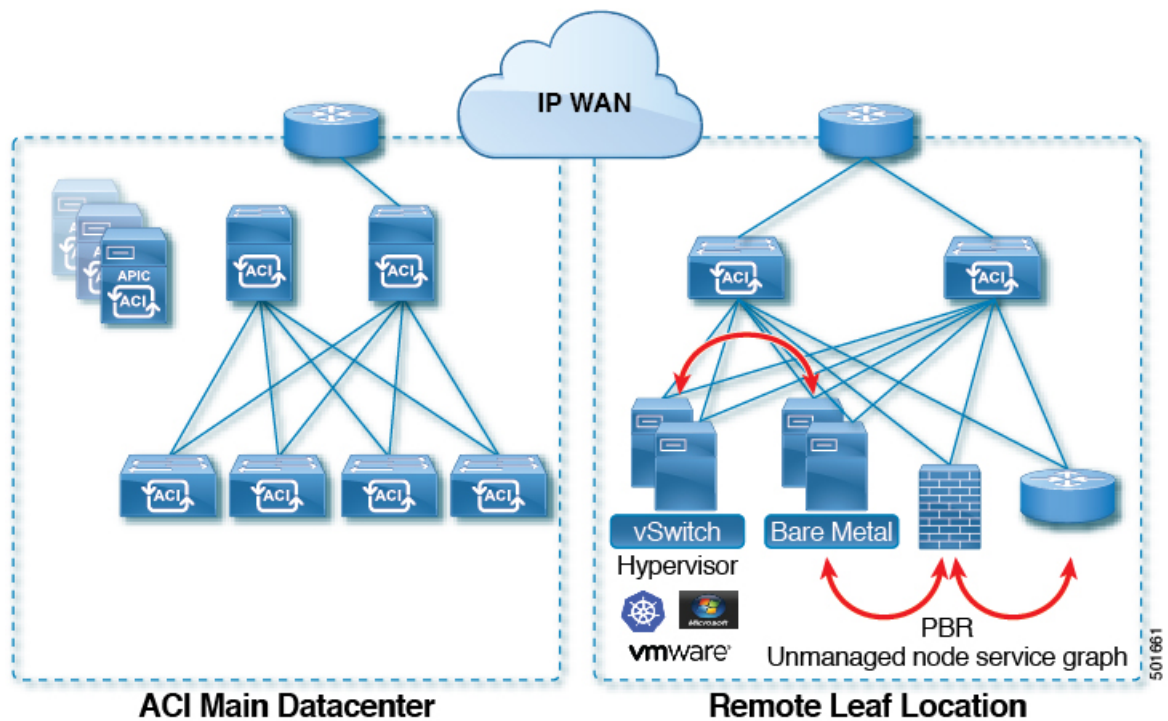

The remote leaf switches are added to an existing pod in the fabric. All policies deployed in the main datacenter are deployed in the remote switches, which behave like local leaf switches belonging to the pod. In this topology, all unicast traffic is through VXLAN over Layer 3. Layer 2 Broadcast, Unknown Unicast, and Multicast (BUM) messages are sent using Head End Replication (HER) tunnels without the use of Multicast. All local traffic on the remote site is switched directly between endpoints, whether physical or virtual. Any traffic that requires use of the spine switch proxy is forwarded to the main datacenter.

The APIC system discovers the remote leaf switches when they come up. From that time, they can be managed through APIC, as part of the fabric.



- 
- Note**
- All inter-VRF traffic (pre-release 4.0(1)) goes to the spine switch before being forwarded.
  - Before decommissioning a remote leaf, you must first delete the vPC.
- 

Starting in release 4.0(1), Remote Leaf behavior takes on the following characteristics:

- Reduction of WAN bandwidth use by decoupling services from spine-proxy:
  - PBR: For local PBR devices or PBR devices behind a vPC, local switching is used without going to the spine proxy. For PBR devices on orphan ports on a peer remote leaf, a RL-vPC tunnel is used. This is true when the spine link to the main DC is functional or not functional.
  - ERSPAN: For peer destination EPGs, a RL-vPC tunnel is used. EPGs on local orphan or vPC ports use local switching to the destination EPG. This is true when the spine link to the main DC is functional or not functional.
  - Shared Services: Packets do not use spine-proxy path reducing WAN bandwidth consumption.
  - Inter-VRF traffic is forwarded via an upstream router and not placed on the spine.
  - This enhancement is only applicable for a remote leaf vPC pair. For communication across remote leaf pairs, a spine proxy is still used.
- Resolution of unknown L3 endpoints (through ToR glean process) in a remote leaf site when spine-proxy is not reachable.

You can configure Remote Leaf in the APIC GUI, either with and without a wizard, or use the REST API or the NX-OS style CLI.

## Remote Leaf Switch Hardware Requirements

The following switches are supported for the Remote Leaf Switch feature.

### Fabric Spine Switches

For the spine switch at the ACI Main Datacenter that is connected to the WAN router, the following spine switches are supported:

- Fixed spine switches Cisco Nexus 9000 series:
  - N9K-C9316D-GX
  - N9K-C9332C
  - N9K-C9364C
  - N9K-C9364C-GX
- For modular spine switches, only Cisco Nexus 9000 series switches with names that end in EX, and later (for example, N9K-X9732C- **EX** ) are supported.

- Older generation spine switches, such as the fixed spine switch N9K-C9336PQ or modular spine switches with the N9K-X9736PQ linecard are supported in the Main Datacenter, but only next generation spine switches are supported to connect to the WAN.

### Remote Leaf Switches

- For the remote leaf switches, only Cisco Nexus 9000 series switches with names that end in EX, and later (for example, N9K-C93180LC-EX) are supported.
- The remote leaf switches must be running a switch image of 13.1.x or later (aci-n9000-dk9.13.1.x.x.bin) before they can be discovered. This may require manual upgrades on the leaf switches.

## Remote Leaf Switch Restrictions and Limitations

The following guidelines and restrictions apply to remote leaf switches:

- A remote leaf vPC pair has a split brain condition when the DP-TEP address of one of the switches is not reachable from the peer. In this case, both remote leaf switches are up and active in the fabric and the COOP session is also up on both of the peers. One of the remote leaf switches does not have a route to the DP-TEP address of its peer, and due to this, the vPC has a split brain condition. Both of the node roles is changed to "primary" and all the front panel links are up in both of the peers while the zero message queue (ZMQ) session is down.
- The remote leaf solution requires the /32 tunnel end point (TEP) IP addresses of the remote leaf switches and main data center leaf/spine switches to be advertised across the main data center and remote leaf switches without summarization.
- If you move a remote leaf switch to a different site within the same pod and the new site has the same node ID as the original site, you must delete and recreate the virtual port channel (vPC).
- With the Cisco N9K-C9348GC-FXP switch, you can perform the initial remote leaf switch discovery only on ports 1/53 or 1/54. Afterward, you can use the other ports for fabric uplinks to the ISN/IPN for the remote leaf switch.

The following sections provide information on what is supported and not supported with remote leaf switches:

- [Supported Features, on page 30](#)
- [Unsupported Features, on page 31](#)

### Supported Features

Beginning with Cisco APIC Release 4.0(1), the following features are supported:

- Q-in-Q Encapsulation Mapping for EPGs
- PBR Tracking on remote leaf switches (with system-level global GIPo enabled)
- PBR Resilient Hashing
- Netflow
- MacSec Encryption
- Troubleshooting Wizard

- Atomic counters

### Unsupported Features

Stretching of L3out SVI between local leaf switches (ACI main data center switches) and remote leaf switches is not supported.

The following deployments and configurations are not supported with the remote leaf switch feature:

- Spanning Tree Protocol across remote leaf site and main data center
- APIC controllers directly connected to remote leaf switches
- Orphan port-channel or physical ports on remote leaf switches, with a vPC domain (this restriction applies for releases 3.1 and earlier)
- With and without service node integration, local traffic forwarding within a remote location is only supported if the consumer, provider, and services nodes are all connected to Remote Leaf switches are in vPC mode

Full fabric and tenant policies are supported on remote leaf switches in this release with the exception of the following features, which are unsupported:

- GOLF
- vPod
- Floating L3Out
- Fast-convergence mode
- Stretching of L3Out SVI between local leaf switches (ACI main data center switches) and remote leaf switches or stretching across two different vPC pairs of remote leaf switches
- Copy service is not supported when deployed on local leaf switches and when the source or destination is on the remote leaf switch. In this situation, the routable TEP IP address is not allocated for the local leaf switch. For more information, see the section "Copy Services Limitations" in the "Configuring Copy Services" chapter in the *Cisco APIC Layer 4 to Layer 7 Services Deployment Guide*, available in the [APIC documentation page](#).
- ACI Multi-Site
- Layer 2 Outside Connections (except Static EPGs)
- 802.1Q Tunnels
- Copy services with vzAny contract
- FCoE connections on remote leaf switches
- Flood in encapsulation for bridge domains or EPGs
- Fast Link Failover policies
- Managed Service Graph-attached devices at remote locations
- Traffic Storm Control
- Cloud Sec Encryption

- First Hop Security
- Layer 3 Multicast routing on remote leaf switches
- Maintenance mode
- TEP to TEP atomic counters
- Transit L3Out across remote locations, which is when the main Cisco ACI data center pod is a transit between two remote locations (the L3Out in `RL location-1` and L3Out in `RL location-2` are advertising prefixes for each other)
- Traffic forwarding directly across two remote leaf vPC pairs in the same remote data center or across data centers, when those remote leaf pairs are associated to the same pod or to pods that are part of the same multipod fabric

The following scenarios are not supported when integrating remote leaf switches in a Multi-Site architecture in conjunction with the intersite L3Out functionality:

- Transit routing between L3Outs deployed on remote leaf switch pairs associated to separate sites
- Endpoints connected to a remote leaf switch pair associated to a site communicating with the L3Out deployed on the remote leaf switch pair associated to a remote site
- Endpoints connected to the local site communicating with the L3Out deployed on the remote leaf switch pair associated to a remote site
- Endpoints connected to a remote leaf switch pair associated to a site communicating with the L3Out deployed on a remote site



---

**Note** The limitations above do not apply if the different data center sites are deployed as pods as part of the same Multi-Pod fabric.

---

## WAN Router and Remote Leaf Switch Configuration Guidelines

Before a remote leaf is discovered and incorporated in APIC management, you must configure the WAN router and the remote leaf switches.

Configure the WAN routers that connect to the fabric spine switch external interfaces and the remote leaf switch ports, with the following requirements:

### WAN Routers

- Enable OSPF on the interfaces, with the same details, such as area ID, type, and cost.
- Configure DHCP Relay on the interface leading to each APIC's IP address in the main fabric.
- The interfaces on the WAN routers which connect to the VLAN-5 interfaces on the spine switches must be on different VRFs than the interfaces connecting to a regular multipod network.

### Remote Leaf Switches

- Connect the remote leaf switches to an upstream router by a direct connection from one of the fabric ports. The following connections to the upstream router are supported:



- 40 Gbps & higher connections
- With a QSFP-to-SFP Adapter, supported 1G/10G SFPs

Bandwidth in the WAN must be a minimum of 100 Mbps and maximum supported latency is 300 msec.

- It is recommended, but not required to connect the pair of remote leaf switches with a vPC. The switches on both ends of the vPC must be remote leaf switches at the same remote datacenter.
- Configure the northbound interfaces as Layer 3 sub-interfaces on VLAN-4, with unique IP addresses.  
If you connect more than one interface from the remote leaf switch to the router, configure each interface with a unique IP address.
- Enable OSPF on the interfaces, but do not set the OSPF area type as stub area.
- The IP addresses in the remote leaf switch TEP Pool subnet must not overlap with the pod TEP subnet pool. The subnet used must be /24 or lower.
- Multipod is supported, but not required, with the Remote Leaf feature.
- When connecting a pod in a single-pod fabric with remote leaf switches, configure an L3Out from a spine switch to the WAN router and an L3Out from a remote leaf switch to the WAN router, both using VLAN-4 on the switch interfaces.
- When connecting a pod in a multipod fabric with remote leaf switches, configure an L3Out from a spine switch to the WAN router and an L3Out from a remote leaf switch to the WAN router, both using VLAN-4 on the switch interfaces. Also configure a multipod-internal L3Out using VLAN-5 to support traffic that crosses pods destined to a remote leaf switch. The regular multipod and multipod-internal connections can be configured on the same physical interfaces, as long as they use VLAN-4 and VLAN-5.
- When configuring the Multipod-internal L3Out, use the same router ID as for the regular multipod L3Out, but deselect the **Use Router ID as Loopback Address** option for the router-id and configure a different loopback IP address. This enables ECMP to function.

## Configure Remote Leaf Switches Using the REST API

To enable Cisco APIC to discover and connect the IPN router and remote leaf switches, perform the steps in this topic.

This example assumes that the remote leaf switches are connected to a pod in a multipod topology. It includes two L3Outs configured in the infra tenant, with VRF overlay-1:

- One is configured on VLAN-4, that is required for both the remote leaf switches and the spine switch connected to the WAN router.
- One is the multipod-internal L3Out configured on VLAN-5, that is required for the multipod and Remote Leaf features, when they are deployed together.

### Step 1

To define the TEP pool for two remote leaf switches to be connected to a pod, send a post with XML such as the following example:

#### Example:

```
<fabricSetupPol>
  <fabricSetupP tepPool="10.0.0.0/16" podId="1" >
```

```

    <fabricExtSetupP tepPool="30.0.128.0/20" extPoolId="1"/>
  </fabricSetupP>
  <fabricSetupP tepPool="10.1.0.0/16" podId="2" >
    <fabricExtSetupP tepPool="30.1.128.0/20" extPoolId="1"/>
  </fabricSetupP>
</fabricSetupPol>

```

**Step 2** To define the node identity policy, send a post with XML, such as the following example:

**Example:**

```

<fabricNodeIdentPol>
  <fabricNodeIdentP serial="SAL17267Z7W" name="leaf1" nodeId="101" podId="1"
extPoolId="1" nodeType="remote-leaf-wan"/>
  <fabricNodeIdentP serial="SAL17267Z7X" name="leaf2" nodeId="102" podId="1"
extPoolId="1" nodeType="remote-leaf-wan"/>
  <fabricNodeIdentP serial="SAL17267Z7Y" name="leaf3" nodeId="201" podId="1"
extPoolId="1" nodeType="remote-leaf-wan"/>
  <fabricNodeIdentP serial="SAL17267Z7Z" name="leaf4" nodeId="201" podId="1"
extPoolId="1" nodeType="remote-leaf-wan"/>
</fabricNodeIdentPol>

```

**Step 3** To configure the Fabric External Connection Profile, send a post with XML such as the following example:

**Example:**

```

<?xml version="1.0" encoding="UTF-8"?>
<imdata totalCount="1">
  <fvFabricExtConnP dn="uni/tn-infra/fabricExtConnP-1" id="1" name="Fabric_Ext_Conn_Poll1"
rt="extended:as2-nn4:5:16" siteId="0">
    <l3extFabricExtRoutingP name="test">
      <l3extSubnet ip="150.1.0.0/16" scope="import-security"/>
    </l3extFabricExtRoutingP>
    <l3extFabricExtRoutingP name="ext_routing_prof_1">
      <l3extSubnet ip="204.1.0.0/16" scope="import-security"/>
      <l3extSubnet ip="209.2.0.0/16" scope="import-security"/>
      <l3extSubnet ip="202.1.0.0/16" scope="import-security"/>
      <l3extSubnet ip="207.1.0.0/16" scope="import-security"/>
      <l3extSubnet ip="200.0.0.0/8" scope="import-security"/>
      <l3extSubnet ip="201.2.0.0/16" scope="import-security"/>
      <l3extSubnet ip="210.2.0.0/16" scope="import-security"/>
      <l3extSubnet ip="209.1.0.0/16" scope="import-security"/>
      <l3extSubnet ip="203.2.0.0/16" scope="import-security"/>
      <l3extSubnet ip="208.1.0.0/16" scope="import-security"/>
      <l3extSubnet ip="207.2.0.0/16" scope="import-security"/>
      <l3extSubnet ip="100.0.0.0/8" scope="import-security"/>
      <l3extSubnet ip="201.1.0.0/16" scope="import-security"/>
      <l3extSubnet ip="210.1.0.0/16" scope="import-security"/>
      <l3extSubnet ip="203.1.0.0/16" scope="import-security"/>
      <l3extSubnet ip="208.2.0.0/16" scope="import-security"/>
    </l3extFabricExtRoutingP>
    <fvPodConnP id="1">
      <fvIp addr="100.11.1.1/32"/>
    </fvPodConnP>
    <fvPodConnP id="2">
      <fvIp addr="200.11.1.1/32"/>
    </fvPodConnP>
    <fvPeeringP type="automatic_with_full_mesh"/>
  </fvFabricExtConnP>
</imdata>

```

**Step 4** To configure an L3Out on VLAN-4, that is required for both the remote leaf switches and the spine switch connected to the WAN router, enter XML such as the following example:

**Example:**

```

<?xml version="1.0" encoding="UTF-8"?>
<polUni>
<fvTenant name="infra">
  <l3extOut name="rleaf-wan-test">
    <ospfExtP areaId="0.0.0.5"/>
    <bgpExtP/>
    <l3extRsEctx tnFvCtxName="overlay-1"/>
    <l3extRsL3DomAtt tDn="uni/l3dom-l3extDom1"/>
    <l3extProvLbl descr="" name="prov_mp1" ownerKey="" ownerTag="" tag="yellow-green"/>
    <l3extLNodeP name="rleaf-101">
      <l3extRsNodeL3OutAtt rtrId="202.202.202.202" tDn="topology/pod-1/node-101">
        </l3extRsNodeL3OutAtt>
        <l3extLIIfP name="portIf">
          <l3extRsPathL3OutAtt ifInstT="sub-interface" tDn="topology/pod-1/paths-101/pathep-[eth1/49]"
            addr="202.1.1.2/30" mac="AA:11:22:33:44:66" encap='vlan-4'/>
          <ospfIfP>
            <ospfRsIfPol tnOspfIfPolName='ospfIfPol'/>
          </ospfIfP>
        </l3extLIIfP>
      </l3extLNodeP>
      <l3extLNodeP name="rlSpine-201">
        <l3extRsNodeL3OutAtt rtrId="201.201.201.201" rtrIdLoopBack="no" tDn="topology/pod-1/node-201">
          <!--
          <l3extLoopBackIfP addr="201::201/128" descr="" name=""/>
          <l3extLoopBackIfP addr="201.201.201.201/32" descr="" name=""/>
          -->
          <l3extLoopBackIfP addr="::" />
        </l3extRsNodeL3OutAtt>
        <l3extLIIfP name="portIf">
          <l3extRsPathL3OutAtt ifInstT="sub-interface" tDn="topology/pod-1/paths-201/pathep-[eth8/36]"
            addr="201.1.1.1/30" mac="00:11:22:33:77:55" encap='vlan-4'/>
          <ospfIfP>
            <ospfRsIfPol tnOspfIfPolName='ospfIfPol'/>
          </ospfIfP>
        </l3extLIIfP>
      </l3extLNodeP>
      <l3extInstP descr="" matchT="AtleastOne" name="instpl" prio="unspecified" targetDscp="unspecified">
        <fvRsCustQosPol tnQosCustomPolName=""/>
      </l3extInstP>
    </l3extOut>
    <ospfIfPol name="ospfIfPol" nwT="bcast"/>
  </fvTenant>
</polUni>

```

**Step 5** To configure the multipod L3Out on VLAN-5, that is required for both multipod and the remote leaf topology, send a post such as the following example:

**Example:**

```

<?xml version="1.0" encoding="UTF-8"?>
<polUni>

  <fvTenant name="infra" >
    <l3extOut name="ipn-multipodInternal">
      <ospfExtP areaCtrl="inherit-ipsec,redistribute,summary" areaId="0.0.0.5" multipodInternal="yes"
      />
      <l3extRsEctx tnFvCtxName="overlay-1" />
      <l3extLNodeP name="bLeaf">
        <l3extRsNodeL3OutAtt rtrId="202.202.202.202" rtrIdLoopBack="no" tDn="topology/pod-2/node-202">
          <l3extLoopBackIfP addr="202.202.202.212"/>
        </l3extRsNodeL3OutAtt>
        <l3extRsNodeL3OutAtt rtrId="102.102.102.102" rtrIdLoopBack="no" tDn="topology/pod-1/node-102">

```

```

    <l3extLoopBackIfP addr="102.102.102.112"/>
  </l3extRsNodeL3OutAtt>
  <l3extLIIfP name="portIf">
    <ospfIfP authKeyId="1" authType="none">
      <ospfRsIfPol tnOspfIfPolName="ospfIfPol" />
    </ospfIfP>
    <l3extRsPathL3OutAtt addr="10.0.254.233/30" encap="vlan-5" ifInstT="sub-interface"
tDn="topology/pod-2/paths-202/pathep-[eth5/2]"/>
    <l3extRsPathL3OutAtt addr="10.0.255.229/30" encap="vlan-5" ifInstT="sub-interface"
tDn="topology/pod-1/paths-102/pathep-[eth5/2]"/>
  </l3extLIIfP>
</l3extLNodeP>
<l3extInstP matchT="AtleastOne" name="ipnInstP" />
</l3extOut>
</fvTenant>
</polUni>

```

## Prerequisites Required Prior to Downgrading Remote Leaf Switches



**Note** If you have remote leaf switches deployed, if you downgrade the APIC software from Release 3.1(1) or later, to an earlier release that does not support the Remote Leaf feature, you must decommission the remote nodes and remove the remote leaf-related policies (including the TEP Pool), before downgrading. For more information on decommissioning switches, see *Decommissioning and Recommissioning Switches* in the *Cisco APIC Troubleshooting Guide*.

Before you downgrade remote leaf switches, verify that the followings tasks are complete:

- Delete the vPC domain.
- Delete the vTEP - Virtual Network Adapter if using SCVMM.
- Decommission the remote leaf nodes, and wait 10 -15 minutes after the decommission for the task to complete.
- Delete the remote leaf to WAN L3out in the infra tenant.
- Delete the infra-l3out with VLAN 5 if using Multipod.
- Delete the remote TEP pools.

## HSRP

### About HSRP

HSRP is a first-hop redundancy protocol (FHRP) that allows a transparent failover of the first-hop IP router. HSRP provides first-hop routing redundancy for IP hosts on Ethernet networks configured with a default router IP address. You use HSRP in a group of routers for selecting an active router and a standby router. In

a group of routers, the active router is the router that routes packets, and the standby router is the router that takes over when the active router fails or when preset conditions are met.

Many host implementations do not support any dynamic router discovery mechanisms but can be configured with a default router. Running a dynamic router discovery mechanism on every host is not practical for many reasons, including administrative overhead, processing overhead, and security issues. HSRP provides failover services to such hosts.

When you use HSRP, you configure the HSRP virtual IP address as the default router of the host (instead of the IP address of the actual router). The virtual IP address is an IPv4 or IPv6 address that is shared among a group of routers that run HSRP.

When you configure HSRP on a network segment, you provide a virtual MAC address and a virtual IP address for the HSRP group. You configure the same virtual address on each HSRP-enabled interface in the group. You also configure a unique IP address and MAC address on each interface that acts as the real address. HSRP selects one of these interfaces to be the active router. The active router receives and routes packets destined for the virtual MAC address of the group.

HSRP detects when the designated active router fails. At that point, a selected standby router assumes control of the virtual MAC and IP addresses of the HSRP group. HSRP also selects a new standby router at that time.

HSRP uses a priority designator to determine which HSRP-configured interface becomes the default active router. To configure an interface as the active router, you assign it with a priority that is higher than the priority of all the other HSRP-configured interfaces in the group. The default priority is 100, so if you configure just one interface with a higher priority, that interface becomes the default active router.

Interfaces that run HSRP send and receive multicast User Datagram Protocol (UDP)-based hello messages to detect a failure and to designate active and standby routers. When the active router fails to send a hello message within a configurable period of time, the standby router with the highest priority becomes the active router. The transition of packet forwarding functions between the active and standby router is completely transparent to all hosts on the network.

You can configure multiple HSRP groups on an interface. The virtual router does not physically exist but represents the common default router for interfaces that are configured to provide backup to each other. You do not need to configure the hosts on the LAN with the IP address of the active router. Instead, you configure them with the IP address of the virtual router (virtual IP address) as their default router. If the active router fails to send a hello message within the configurable period of time, the standby router takes over, responds to the virtual addresses, and becomes the active router, assuming the active router duties. From the host perspective, the virtual router remains the same.



---

**Note** Packets received on a routed port destined for the HSRP virtual IP address terminate on the local router, regardless of whether that router is the active HSRP router or the standby HSRP router. This process includes ping and Telnet traffic. Packets received on a Layer 2 (VLAN) interface destined for the HSRP virtual IP address terminate on the active router.

---

## Guidelines and Limitations

Follow these guidelines and limitations:

- The HSRP state must be the same for both HSRP IPv4 and IPv6. The priority and preemption must be configured to result in the same state after failovers.

- Currently, only one IPv4 and one IPv6 group is supported on the same sub-interface in Cisco ACI. Even when dual stack is configured, Virtual MAC must be the same in IPv4 and IPv6 HSRP configurations.
- BFD IPv4 and IPv6 is supported when the network connecting the HSRP peers is a pure layer 2 network. You must configure a different router MAC address on the leaf switches. The BFD sessions become active only if you configure different MAC addresses in the leaf interfaces.
- Users must configure the same MAC address for IPv4 and IPv6 HSRP groups for dual stack configurations.
- HSRP VIP must be in the same subnet as the interface IP.
- It is recommended that you configure interface delay for HSRP configurations.
- HSRP is only supported on routed-interface or sub-interface. HSRP is not supported on VLAN interfaces and switched virtual interface (SVI). Therefore, no VPC support for HSRP is available.
- Object tracking on HSRP is not supported.
- HSRP Management Information Base (MIB) for SNMP is not supported.
- Multiple group optimization (MGO) is not supported with HSRP.
- ICMP IPv4 and IPv6 redirects are not supported.
- Cold Standby and Non-Stop Forwarding (NSF) are not supported because HSRP cannot be restarted in the Cisco ACI environment.
- There is no extended hold-down timer support as HSRP is supported only on leaf switches. HSRP is not supported on spine switches.
- HSRP version change is not supported in APIC. You must remove the configuration and reconfigure with the new version.
- HSRP version 2 does not inter-operate with HSRP version 1. An interface cannot operate both version 1 and version 2 because both versions are mutually exclusive. However, the different versions can be run on different physical interfaces of the same router.
- Route Segmentation is programmed in Cisco Nexus 93128TX, Cisco Nexus 9396PX, and Cisco Nexus 9396TX leaf switches when HSRP is active on the interface. Therefore, there is no DMAC=router MAC check conducted for route packets on the interface. This limitation does not apply for Cisco Nexus 93180LC-EX, Cisco Nexus 93180YC-EX, and Cisco Nexus 93108TC-EX leaf switches.
- HSRP configurations are not supported in the Basic GUI mode. The Basic GUI mode has been deprecated starting with APIC release 3.0(1).
- Fabric to Layer 3 Out traffic will always load balance across all the HSRP leaf switches, irrespective of their state. If HSRP leaf switches span multiple pods, the fabric to out traffic will always use leaf switches in the same pod.
- This limitation applies to some of the earlier Cisco Nexus 93128TX, Cisco Nexus 9396PX, and Cisco Nexus 9396TX switches. When using HSRP, the MAC address for one of the routed interfaces or routed sub-interfaces must be modified to prevent MAC address flapping on the Layer 2 external device. This is because Cisco APIC assigns the same MAC address (00:22:BD:F8:19:FF) to every logical interface under the interface logical profiles.

## Configuring HSRP in APIC Using REST API

HSRP is enabled when the leaf switch is configured.

### Before you begin

- The tenant and VRF must be configured.
- VLAN pools must be configured with the appropriate VLAN range defined and the appropriate Layer 3 domain created and attached to the VLAN pool.
- The Attach Entity Profile must also be associated with the Layer 3 domain.
- The interface profile for the leaf switches must be configured as required.

### Step 1 Create port selectors.

#### Example:

```
<polUni>
  <infraInfra dn="uni/infra">
    <infraNodeP name="TenantNode_101">
      <infraLeafS name="leafselector" type="range">
        <infraNodeBlk name="nodeblk" from_"101" to_"101">
          </infraNodeBlk>
        </infraLeafS>
      <infraRsAccPortP tDn="uni/infra/accportprof-TenantPorts_101"/>
    </infraNodeP>
    <infraAccPortP name="TenantPorts_101">
      <infraHPortS name="portselector" type="range">
        <infraPortBlk name="portblk" fromCard="1" toCard="1" fromPort="41" toPort="41">
          </infraPortBlk>
        <infraRsAccBaseGrp tDn="uni/infra/funcprof/accportgrp-TenantPortGrp_101"/>
      </infraHPortS>
    </infraAccPortP>
    <infraFuncP>
      <infraAccPortGrp name="TenantPortGrp_101">
        <infraRsAttEntP tDn="uni/infra/attentp-AttEntityProfTenant"/>
        <infraRsHIfPol tnFabricHIfPolName="default"/>
      </infraAccPortGrp>
    </infraFuncP>
  </infraInfra>
</polUni>
```

### Step 2 Create a tenant policy.

#### Example:

```
<polUni>
  <fvTenant name="t9" dn="uni/tn-t9" descr="">
    <fvCtx name="t9_ctx1" pcEnfPref="unenforced">
      </fvCtx>
    <fvBD name="t9_bd1" unkMacUcastAct="flood" arpFlood="yes">
      <fvRsCtx tnFvCtxName="t9_ctx1"/>
      <fvSubnet ip="101.9.1.1/24" scope="shared"/>
    </fvBD>
    <l3extOut dn="uni/tn-t9/out-l3extOut1" enforceRtctrl="export" name="l3extOut1">
      <l3extLNodeP name="Node101">
        <l3extRsNodeL3OutAtt rtrId="210.210.121.121" rtrIdLoopBack="no" tDn="topology/pod-1/node-101"/>
      </l3extLNodeP>
    </l3extOut>
  </fvTenant>
</polUni>
```

```

    </l3extLNodeP>
    <l3extRsEctx tnFvCtxName="t9_ctx1"/>
    <l3extRsL3DomAtt tDn="uni/l3dom-dom1"/>
    <l3extInstP matchT="AtleastOne" name="extEpg" prio="unspecified" targetDscp="unspecified">
      <l3extSubnet aggregate="" descr="" ip="176.21.21.21/21" name="" scope="import-security"/>
    </l3extInstP>
  </l3extOut>
</fvTenant>
</polUni>

```

**Step 3** Create an HSRP interface policy.

**Example:**

```

<polUni>
  <fvTenant name="t9" dn="uni/tn-t9" descr="">
    <hsrpIfPol name="hsrpIfPol" ctrl="bfd" delay="4" reloadDelay="11"/>
  </fvTenant>
</polUni>

```

**Step 4** Create an HSRP group policy.

**Example:**

```

<polUni>
  <fvTenant name="t9" dn="uni/tn-t9" descr="">
    <hsrpIfPol name="hsrpIfPol" ctrl="bfd" delay="4" reloadDelay="11"/>
  </fvTenant>
</polUni>

```

**Step 5** Create an HSRP interface profile and an HSRP group profile.

**Example:**

```

<polUni>
  <fvTenant name="t9" dn="uni/tn-t9" descr="">
    <l3extOut dn="uni/tn-t9/out-l3extOut1" enforceRtctrl="export" name="l3extOut1">
      <l3extLNodeP name="Node101">
        <l3extLIIfP name="eth1-41-v6" ownerKey="" ownerTag="" tag="yellow-green">
          <hsrpIfP name="eth1-41-v6" version="v2">
            <hsrpRsIfPol tnHsrpIfPolName="hsrpIfPol"/>
            <hsrpGroupP descr="" name="HSRPV6-2" groupId="330" groupAf="ipv6" ip="fe80::3"
mac="00:00:0C:18:AC:01" ipObtainMode="admin">
              <hsrpRsGroupPol tnHsrpGroupPolName="G1"/>
            </hsrpGroupP>
          </hsrpIfP>
          <l3extRsPathL3OutAtt addr="2002::100/64" descr="" encap="unknown" encapScope="local"
ifInstT="l3-port" llAddr="::" mac="00:22:BD:F8:19:FF" mode="regular" mtu="inherit"
tDn="topology/pod-1/paths-101/pathep-[eth1/41]" targetDscp="unspecified">
            <l3extIp addr="2004::100/64"/>
          </l3extRsPathL3OutAtt>
        </l3extLIIfP>
        <l3extLIIfP name="eth1-41-v4" ownerKey="" ownerTag="" tag="yellow-green">
          <hsrpIfP name="eth1-41-v4" version="v1">
            <hsrpRsIfPol tnHsrpIfPolName="hsrpIfPol"/>
            <hsrpGroupP descr="" name="HSRPV4-2" groupId="51" groupAf="ipv4" ip="177.21.21.21"
mac="00:00:0C:18:AC:01" ipObtainMode="admin">
              <hsrpRsGroupPol tnHsrpGroupPolName="G1"/>
            </hsrpGroupP>
          </hsrpIfP>
          <l3extRsPathL3OutAtt addr="177.21.21.11/24" descr="" encap="unknown" encapScope="local"
ifInstT="l3-port" llAddr="::" mac="00:22:BD:F8:19:FF" mode="regular" mtu="inherit"
tDn="topology/pod-1/paths-101/pathep-[eth1/41]" targetDscp="unspecified">
            <l3extIp addr="177.21.23.11/24"/>
          </l3extRsPathL3OutAtt>
        </l3extLIIfP>
      </l3extLNodeP>
    </l3extOut>
  </fvTenant>
</polUni>

```



```
        </l3extLIifP>  
    </l3extLNodeP>  
</l3extOut>  
</fvTenant>  
</polUni>
```

---

# IP Multicast

## Tenant Routed Multicast

Cisco Application Centric Infrastructure (ACI) Tenant Routed Multicast (TRM) enables Layer 3 multicast routing in Cisco ACI tenant VRF instances. TRM supports multicast forwarding between senders and receivers within the same or different subnets. Multicast sources and receivers can be connected to the same or different leaf switches or external to the fabric using L3Out connections.

In the Cisco ACI fabric, most unicast and IPv4 multicast routing operate together on the same border leaf switches, with the IPv4 multicast protocol operating over the unicast routing protocols.

In this architecture, only the border leaf switches run the full Protocol Independent Multicast (PIM) protocol. Non-border leaf switches run PIM in a passive mode on the interfaces. They do not peer with any other PIM routers. The border leaf switches peer with other PIM routers connected to them over L3Outs and also with each other.

The following figure shows border leaf switch 1 and border leaf switch 2 connecting to router 1 and router 2 in the IPv4 multicast cloud. Each virtual routing and forwarding (VRF) instance in the fabric that requires IPv4 multicast routing will peer separately with external IPv4 multicast routers.

Figure 5: Overview of Multicast Cloud

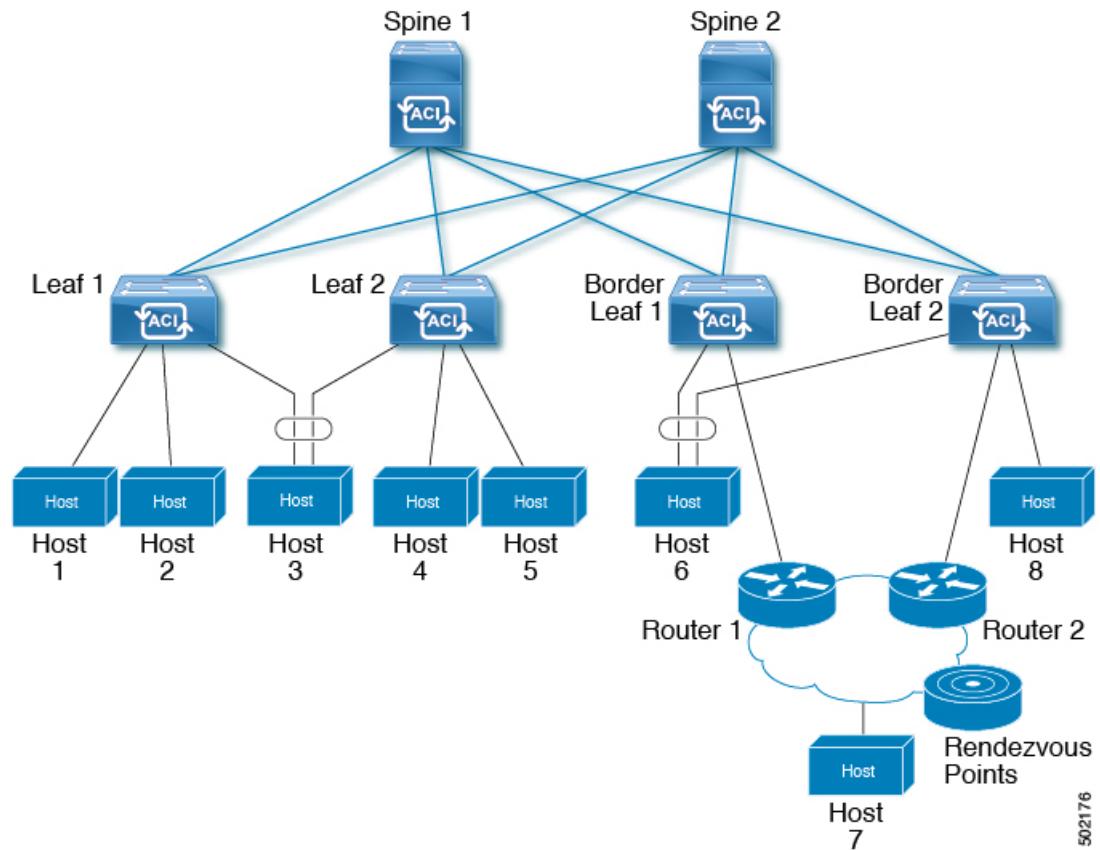

## Guidelines and Restrictions for Configuring Layer 3 Multicast

See the following guidelines and restrictions:

- Custom QoS policy is not supported for Layer 3 multicast traffic sourced from outside the ACI fabric (received from L3Out).
- Enabling PIMv4 (Protocol-Independent Multicast, version 4) and Advertise Host routes on a BD is not supported.
- If the border leaf switches in your ACI fabric are running multicast and you disable multicast on the L3Out while you still have unicast reachability, you will experience traffic loss if the external peer is a Cisco Nexus 9000 switch. This impacts cases where traffic is destined towards the fabric (where the sources are outside the fabric but the receivers are inside the fabric) or transiting through the fabric (where the source and receivers are outside the fabric, but the fabric is transit).
- If the (s, g) entry is installed on a border leaf switch, you might see drops in unicast traffic that comes from the fabric to this source outside the fabric when the following conditions are met:
  - Preferred group is used on the L3Out EPG
  - Unicast routing table for the source is using the default route 0.0.0.0/0

This behavior is expected.

- The Layer 3 multicast configuration is done at the VRF level so protocols function within the VRF and multicast is enabled in a VRF, and each multicast VRF can be turned on or off independently.
- Once a VRF is enabled for multicast, the individual bridge domains (BDs) and L3 Outs under the enabled VRF can be enabled for multicast configuration. By default, multicast is disabled in all BDs and Layer 3 Outs.
- Any Source Multicast (ASM) and Source-Specific Multicast (SSM) are supported.
- You can configure a maximum of four ranges for SSM multicast in the route map per VRF.
- Bidirectional PIM and PIM IPv6 are currently not supported.
- IGMP snooping cannot be disabled on pervasive bridge domains with multicast routing enabled.
- Multicast routers are not supported in pervasive bridge domains.
- The Layer 3 multicast feature is supported on the following leaf switches:
  - EX models:
    - N9K-93108TC-EX
    - N9K-93180LC-EX
    - N9K-93180YC-EX
  - FX models:
    - N9K-93108TC-FX
    - N9K-93180YC-FX
    - N9K-C9348GC-FXP
  - FX2 models:
    - N9K-93240YC-FX2
    - N9K-C9336C-FX2
- PIM is supported on Layer 3 Out routed interfaces and routed subinterfaces including Layer 3 port-channel interfaces. PIM is not supported on Layer 3 Out SVI interfaces.
- Enabling PIM on an L3Out causes an implicit external network to be configured. This action results in the L3Out being deployed and protocols potentially coming up even if you have not defined an external network.
- If the multicast source is connected to Leaf-A as an orphan port and you have an L3Out on Leaf-B, and Leaf-A and Leaf-B are in a vPC pair, the EPG encapsulation VLAN tied to the multicast source will need to be deployed on Leaf-B.
- For Layer 3 multicast support, when the ingress leaf switch receives a packet from a source that is attached on a bridge domain, and the bridge domain is enabled for multicast routing, the ingress leaf switch sends only a routed VRF copy to the fabric (routed implies that the TTL is decremented by 1, and the source-mac is rewritten with a pervasive subnet MAC). The egress leaf switch also routes the packet into receivers in all the relevant bridge domains. Therefore, if a receiver is on the same bridge domain as the source, but on a different leaf switch than the source, that receiver continues to get a routed copy, although it is

in the same bridge domain. This also applies if the source and receiver are on the same bridge domain and on the same leaf switch, if PIM is enabled on this bridge domain.

For more information, see details about Layer 3 multicast support for multipod that leverages existing Layer 2 design, at the following link [Adding Pods](#).

- Starting with release 3.1(1x), Layer 3 multicast is supported with FEX. Multicast sources or receivers that are connected to FEX ports are supported. For further details about how to add FEX in your testbed, see [Configure a Fabric Extender with Application Centric Infrastructure](https://www.cisco.com/c/en/us/support/docs/cloud-systems-management/application-policy-infrastructure-controller-apic/200529-Configure-a-Fabric-Extender-with-Applica.html) at this URL: <https://www.cisco.com/c/en/us/support/docs/cloud-systems-management/application-policy-infrastructure-controller-apic/200529-Configure-a-Fabric-Extender-with-Applica.html>. For releases preceding Release 3.1(1x), Layer 3 multicast is not supported with FEX. Multicast sources or receivers that are connected to FEX ports are not supported.
- You cannot use a filter with inter-VRF multicast communication.



**Note** Cisco ACI does not support IP fragmentation. Therefore, when you configure Layer 3 Outside (L3Out) connections to external routers, or Multi-Pod connections through an Inter-Pod Network (IPN), it is recommended that the interface MTU is set appropriately on both ends of a link. On some platforms, such as Cisco ACI, Cisco NX-OS, and Cisco IOS, the configurable MTU value does not take into account the Ethernet headers (matching IP MTU, and excluding the 14-18 Ethernet header size), while other platforms, such as IOS-XR, include the Ethernet header in the configured MTU value. A configured value of 9000 results in a max IP packet size of 9000 bytes in Cisco ACI, Cisco NX-OS, and Cisco IOS, but results in a max IP packet size of 8986 bytes for an IOS-XR untagged interface.

For the appropriate MTU values for each platform, see the relevant configuration guides.

We highly recommend that you test the MTU using CLI-based commands. For example, on the Cisco NX-OS CLI, use a command such as `ping 1.1.1.1 df-bit packet-size 9000 source-interface ethernet 1/1`.

## Configuring Layer 3 Multicast Using REST API

**Step 1** Configure a tenant and VRF and enable multicast on a VRF.

**Example:**

```
<fvTenant dn="uni/tn-PIM_Tenant" name="PIM_Tenant">
  <fvCtx knwMcastAct="permit" name="ctx1">
    <pimCtxP mtu="1500">
      </pimCtxP>
    </fvCtx>
  </fvTenant>
```

**Step 2** Configure L3 Out and enable multicast (PIM, IGMP) on the L3 Out.

**Example:**

```
<l3extOut enforceRtctrl="export" name="l3out-pim_l3out1">
  <l3extRsEctx tnFvCtxName="ctx1"/>
  <l3extLNodeP configIssues="" name="bLeaf-CTX1-101">
    <l3extRsNodeL3OutAtt rtrId="200.0.0.1" rtrIdLoopBack="yes" tDn="topology/pod-1/node-101"/>
    <l3extLIIfP name="if-PIM_Tenant-CTX1" tag="yellow-green">
      <igmpIfP/>
      <pimIfP>
```

```

        <pimRsIfPol tDn="uni/tn-PIM_Tenant/pimifpol-pim_poll1"/>
    </pimIfP>
    <l3extRsPathL3OutAtt addr="131.1.1.1/24" ifInstT="l3-port" mode="regular" mtu="1500"
tDn="topology/pod-1/paths-101/pathep-[eth1/46]"/>
    </l3extLIIfP>
    </l3extLNodeP>
    <l3extRsL3DomAtt tDn="uni/l3dom-l3outDom"/>
    <l3extInstP name="l3out-PIM_Tenant-CTX1-l3topo" >
    </l3extInstP>
    <pimExtP enabledAf="ipv4-mcast" name="pim"/>
</l3extOut>

```

**Step 3** Configure a BD under the tenant and enable multicast and IGMP on the BD.

**Example:**

```

<fvTenant dn="uni/tn-PIM_Tenant" name="PIM_Tenant">
  <fvBD arpFlood="yes" mcastAllow="yes" multiDstPktAct="bd-flood" name="bd2" type="regular"
unicastRoute="yes" unkMacUcastAct="flood" unkMcastAct="flood">
    <igmpIfP/>
    <fvRsBDToOut tnL3extOutName="l3out-pim_l3out1"/>
    <fvRsCtx tnFvCtxName="ctx1"/>
    <fvRsIgmprsn/>
    <fvSubnet ctrl="" ip="41.1.1.254/24" preferred="no" scope="private" virtual="no"/>
  </fvBD>
</fvTenant>

```

**Step 4** Configure an IGMP policy and assign it to the BD.

**Example:**

```

<fvTenant dn="uni/tn-PIM_Tenant" name="PIM_Tenant">
  <igmpIfPol grpTimeout="260" lastMbrCnt="2" lastMbrRespTime="1" name="igmp_pol" querierTimeout="255"
queryIntvl="125" robustFac="2" rspIntvl="10" startQueryCnt="2" startQueryIntvl="125" ver="v2">
    </igmpIfPol>
    <fvBD arpFlood="yes" mcastAllow="yes" name="bd2">
      <igmpIfP>
        <igmpRsIfPol tDn="uni/tn-PIM_Tenant/igmpIfPol-igmp_pol"/>
      </igmpIfP>
    </fvBD>
  </fvTenant>

```

**Step 5** Configure a route map, PIM, and RP policy on the VRF.

**Note** When configuring a fabric RP using the REST API, first configure a static RP.

**Example:**

Configuring a static RP:

```

<fvTenant dn="uni/tn-PIM_Tenant" name="PIM_Tenant">
  <pimRouteMapPol name="rootMap">
    <pimRouteMapEntry action="permit" grp="224.0.0.0/4" order="10" rp="0.0.0.0" src="0.0.0.0/0"/>
  </pimRouteMapPol>
  <fvCtx knwMcastAct="permit" name="ctx1">
    <pimCtxP ctrl="" mtu="1500">
      <pimStaticRPPol>
        <pimStaticRPEntryPol rpIp="131.1.1.2">
          <pimRPGrpRangePol>
            <rtDmcsFilterToRtMapPol tDn="uni/tn-PIM_Tenant/rtmap-rootMap"/>
          </pimRPGrpRangePol>
        </pimStaticRPEntryPol>
      </pimStaticRPPol>
    </pimCtxP>

```

```

    </fvCtx>
</fvTenant>

```

Configuring a fabric RP:

```

<fvTenant name="t0">
  <pimRouteMapPol name="fabricrp-rtmap">
    <pimRouteMapEntry grp="226.20.0.0/24" order="1" />
  </pimRouteMapPol>
  <fvCtx name="ctx1">
    <pimCtxP ctrl="">
      <pimFabricRPPol status="">
        <pimStaticRPEntryPol rpIp="6.6.6.6">
          <pimRPGrpRangePol>
            <rtdmcRsFilterToRtMapPol tDn="uni/tn-t0/rtmap-fabricrp-rtmap" />
          </pimRPGrpRangePol>
        </pimStaticRPEntryPol>
      </pimFabricRPPol>
    </pimCtxP>
  </fvCtx>
</fvTenant>

```

**Step 6** Configure a PIM interface policy and apply it on the L3 Out.

**Example:**

```

<fvTenant dn="uni/tn-PIM_Tenant" name="PIM_Tenant">
  <pimIfPol authKey="" authT="none" ctrl="" drDelay="60" drPrio="1" helloItvl="30000" itvl="60"
name="pim_poll"/>
  <l3extOut enforceRtctrl="export" name="l3out-pim_l3out1" targetDscp="unspecified">
    <l3extRsEctx tnFvCtxName="ctx1"/>
    <l3extLNodeP name="bLeaf-CTX1-101">
      <l3extRsNodeL3OutAtt rtrId="200.0.0.1" rtrIdLoopBack="yes" tDn="topology/pod-1/node-101"/>
      <l3extLIfP name="if-SIRI_VPC_src_recv-CTX1" tag="yellow-green">
        <pimIfP>
          <pimRsIfPol tDn="uni/tn-tn-PIM_Tenant/pimifpol-pim_poll"/>
        </pimIfP>
      </l3extLIfP>
    </l3extLNodeP>
  </l3extOut>
</fvTenant>

```

**Step 7** Configure inter-VRF multicast.

**Example:**

```

<fvTenant name="t0">
  <pimRouteMapPol name="intervrf" status="">
    <pimRouteMapEntry grp="225.0.0.0/24" order="1" status="" />
    <pimRouteMapEntry grp="226.0.0.0/24" order="2" status="" />
    <pimRouteMapEntry grp="228.0.0.0/24" order="3" status="deleted" />
  </pimRouteMapPol>
  <fvCtx name="ctx1">
    <pimCtxP ctrl="">
      <pimInterVRFPol status="">
        <pimInterVRFEntryPol srcVrfDn="uni/tn-t0/ctx-stig_r_ctx" >
          <rtdmcRsFilterToRtMapPol tDn="uni/tn-t0/rtmap-intervrf" />
        </pimInterVRFEntryPol>
      </pimInterVRFPol>
    </pimCtxP>
  </fvCtx>
</fvTenant>

```

# Pervasive Gateway

## Common Pervasive Gateway

Multiple ACI fabrics can be configured with an IPv4 common gateway on a per bridge domain basis. Doing so enables moving one or more virtual machines (VM) or conventional hosts across the fabrics while the host retains its IP address. VM host moves across fabrics can be done automatically by the VM hypervisor. The ACI fabrics can be co-located, or provisioned across multiple sites. The Layer 2 connection between the ACI fabrics can be a local link, or can be across a routed WAN link. The following figure illustrates the basic common pervasive gateway topology.

**Figure 6: ACI Multi-Fabric Common Pervasive Gateway**

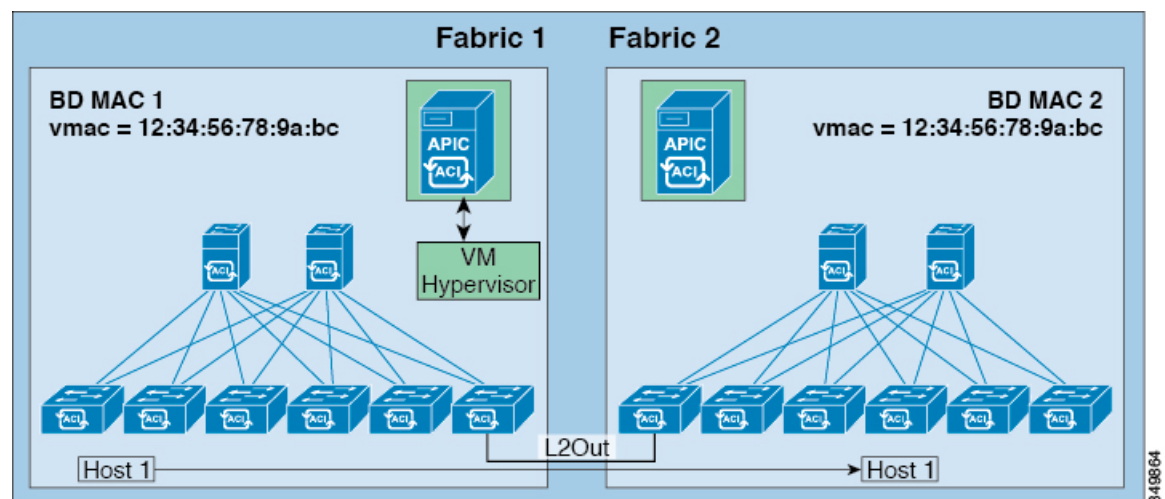

The per-bridge domain common pervasive gateway configuration requirements are as follows:

- The bridge domain MAC (*mac*) values for each fabric must be unique.



**Note** The default bridge domain MAC (*mac*) address values are the same for all ACI fabrics. The common pervasive gateway requires an administrator to configure the bridge domain MAC (*mac*) values to be unique for each ACI fabric.

- The bridge domain virtual MAC (*vmac*) address and the subnet virtual IP address must be the same across all ACI fabrics for that bridge domain. Multiple bridge domains can be configured to communicate across connected ACI fabrics. The virtual MAC address and the virtual IP address can be shared across bridge domains.

# Configuring Common Pervasive Gateway Using the REST API

## Before you begin

- The tenant, VRF, and bridge domain are created.

---

Configure common pervasive gateway.

In the following example REST API XML, the bolded text is relevant to configuring a common pervasive gateway.

### Example:

```
<?xml version="1.0" encoding="UTF-8"?>
<!-- api/policymgr/mo/.xml -->
<polUni>
  <fvTenant name="test">
    <fvCtx name="test"/>

    <fvBD name="test" vmac="12:34:56:78:9a:bc">
      <fvRsCtx tnFvCtxName="test"/>
      <!-- Primary address -->
      <fvSubnet ip="192.168.15.254/24" preferred="yes"/>
      <!-- Virtual address -->
      <fvSubnet ip="192.168.15.1/24" virtual="yes"/>
    </fvBD>

    <fvAp name="test">
      <fvAEPg name="web">
        <fvRsBd tnFvBDName="test"/>
        <fvRsPathAtt tDn="topology/pod-1/paths-101/pathep-[eth1/3]" encap="vlan-1002"/>
      </fvAEPg>
    </fvAp>
  </fvTenant>
</polUni>
```

---

## Explicit Prefix Lists

### About Explicit Prefix List Support for Route Maps/Profile

In Cisco APIC, for public bridge domain (BD) subnets and external transit networks, inbound and outbound route controls are provided through an explicit prefix list. Inbound and outbound route control for Layer 3 Out is managed by the route map/profile (rtctrlProfile). The route map/profile policy supports a fully controllable prefix list for Layer 3 Out in the Cisco ACI fabric.

The subnets in the prefix list can represent the bridge domain public subnets or external networks. Explicit prefix list presents an alternate method and can be used instead of the following:

- Advertising BD subnets through BD to Layer 3 Out relation.





**Note** The subnet in the BD must be marked public for the subnet to be advertised out.

- Specifying a subnet in the l3extInstP with export/import route control for advertising transit and external networks.

Explicit prefix list is defined through a new match type that is called match route destination (rtctrlMatchRtDest). An example usage is provided in the API example that follows.

**Figure 7: External Policy Model of API**

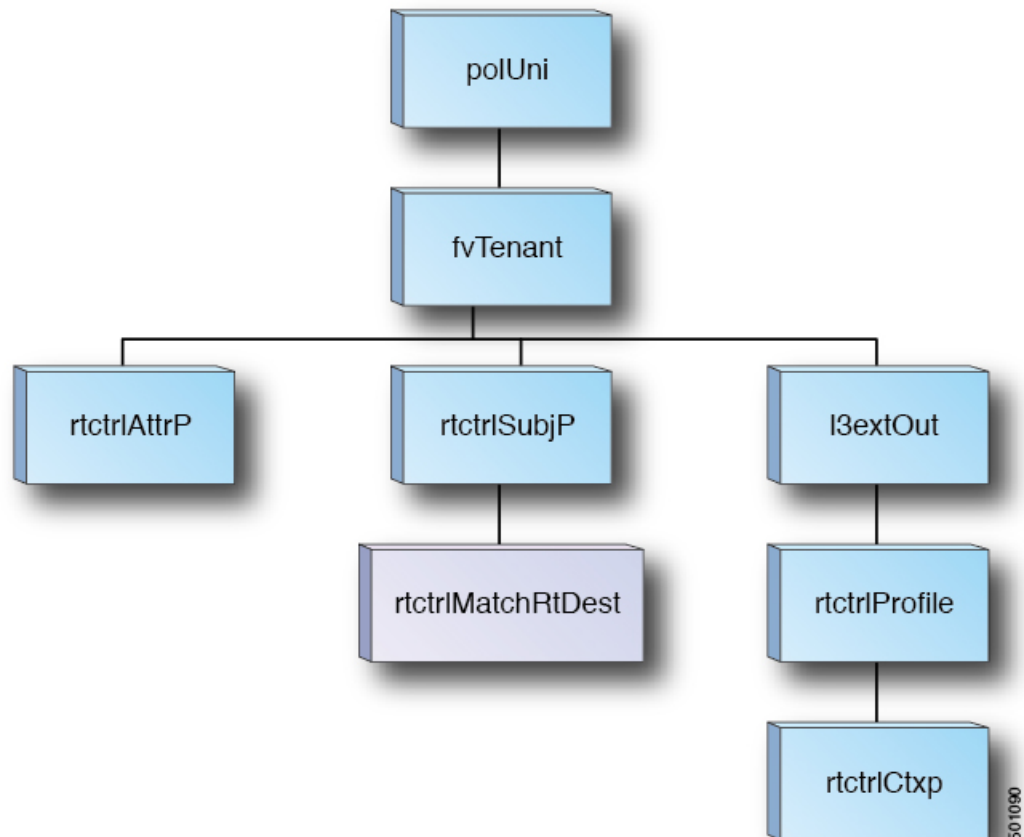

Additional information about match rules, set rules when using explicit prefix list are as follows:

#### Match Rules

- Under the tenant (fvTenant), you can create match profiles (rtctrlSubjP) for route map filtering. Each match profile can contain one or more match rules. Match rule supports multiple match types. Prior to Cisco APIC release 2.1(x), match types supported were explicit prefix list and community list.

Starting with Cisco APIC release 2.1(x), explicit prefix match or match route destination (rtctrlMatchRtDest) is supported.

Match prefix list (rtctrlMatchRtDest) supports one or more subnets with an optional aggregate flag. Aggregate flags are used for allowing prefix matches with multiple masks starting with the mask mentioned in the configuration till the maximum mask allowed for the address family of the prefix. This is the equivalent of the "le" option in the prefix-list in NX-OS software (example, 10.0.0.0/8 le 32).

The prefix list can be used for covering the following cases:

- Allow all ( 0.0.0.0/0 with aggregate flag, equivalent of 0.0.0.0/0 le 32 )
- One or more of specific prefixes (example: 10.1.1.0/24)
- One or more of prefixes with aggregate flag (example, equivalent of 10.1.1.0/24 le 32).



**Note** When a route map with a match prefix “0.0.0.0/0 with aggregate flag” is used under an L3Out EPG in the export direction, the rule is applied only for redistribution from dynamic routing protocols. Therefore, the rule is not applied to the following (in routing protocol such as OSPF or EIGRP):

- Bridge domain (BD) subnets
- Directly connected subnets on the border leaf switch
- Static routes defined on the L3Out

- The explicit prefix match rules can contain one or more subnets, and these subnets can be bridge domain public subnets or external networks. Subnets can also be aggregated up to the maximum subnet mask (/32 for IPv4 and /128 for IPv6).
- When multiple match rules of different types are present (such as match community and explicit prefix match), the match rule is allowed only when the match statements of all individual match types match. This is the equivalent of the AND filter. The explicit prefix match is contained by the subject profile (rtctrlSubjP) and will form a logical AND if other match rules are present under the subject profile.
- Within a given match type (such as match prefix list), at least one of the match rules statement must match. Multiple explicit prefix match (rtctrlMatchRtDest) can be defined under the same subject profile (rtctrlSubjP) which will form a logical OR.

#### Set Rules

- Set policies must be created to define set rules that are carried with the explicit prefixes such as set community, set tag.

## Guidelines and Limitations

- You must choose one of the following two methods to configure your route maps. If you use both methods, it will result in double entries and undefined route maps.
  - Add routes under the bridge domain (BD) and configure a BD to Layer 3 Outside relation
  - Configure the match prefix under rtctrlSubjP match profiles.

- Starting 2.3(x), **deny-static** implicit entry has been removed from Export Route Map. The user needs to configure explicitly the permit and deny entries required to control the export of static routes.
- Route-map per peer in an L3Out is not supported. Route-map can only be applied on L3Out as a whole.

Following are possible workarounds to this issue:

- Block the prefix from being advertised from the other side of the neighbor.
- Block the prefix on the route-map on the existing L3Out where you don't want to learn the prefix, and move the neighbor to another L3Out where you want to learn the prefix and create a separate route-map.
- Creating route-maps using a mixture of GUI and API commands is not supported. As a possible workaround, you can create a route-map different from the default route-map using the GUI, but the route-map created through the GUI on an L3Out cannot be applied to per-peer.

## About Route Map/Profile

The route profile is a logical policy that defines an ordered set (rtctrlCtxP) of logical match action rules with associated set action rules. The route profile is the logical abstract of a route map. Multiple route profiles can be merged into a single route map. A route profile can be one of the following types:

- Match Prefix and Routing Policy: Pervasive subnets (fvSubnet) and external subnets (l3extSubnet) are combined with a route profile and merged into a single route map (or route map entry). Match Prefix and Routing Policy is the default value.
- Match Routing Policy Only: The route profile is the only source of information to generate a route map, and it will overwrite other policy attributes.



---

**Note** When explicit prefix list is used, the type of the route profile should be set to "match routing policy only".

---

After the match and set profiles are defined, the route map must be created in the Layer 3 Out. Route maps can be created using one of the following methods:

- Create a "default-export" route map for export route control, and a "default-import" route map for import route control.
- Create other route maps (not named default-export or default-import) and setup the relation from one or more l3extInstPs or subnets under the l3extInstP.
- In either case, match the route map on explicit prefix list by pointing to the rtctrlSubjP within the route map.

In the export and import route map, the set and match rules are grouped together along with the relative sequence across the groups (rtctrlCtxP). Additionally, under each group of match and set statements (rtctrlCtxP) the relation to one or more match profiles are available (rtctrlSubjP).

Any protocol enabled on Layer 3 Out (for example BGP protocol), will use the export and import route map for route filtering.

## Aggregation Support for Explicit Prefix List

Each prefix (`rtctrlMatchRtDest`) in the match prefixes list can be aggregated to support multiple subnets matching with one prefix list entry.

### Aggregated Prefixes and BD Private Subnets

Although subnets in the explicit prefix list match may match the BD private subnets using aggregated or exact match, private subnets will not be advertised through the routing protocol using the explicit prefix list. The scope of the BD subnet must be set to "public" for the explicit prefix list feature to advertise the BD subnets.

### Differences in Behavior for 0.0.0.0/0 with Aggregation

The 0.0.0.0/0 with Aggregate configuration creates an IP prefix-list equivalent to "0.0.0.0/0 le 32". The 0.0.0.0/0 with Aggregate configuration can be used mainly in two situations:

- "Export Route Control Subnet" with "Aggregate Export" scope in L3Out subnet under the L3Out network (L3Out EPG)
- An explicit prefix-list (Match Prefix rule) assigned to a route map with the name "default-export"

When used with the "Export Route Control Subnet" scope under the L3Out subnet, the route map will only match routes learned from dynamic routing protocols. It will not match BD subnets or directly-connected networks.

When used with the explicit route map configuration, the route map will match all routes, including BD subnets and directly-connected networks.

Consider the following examples to get a better understanding of the expected and unexpected (inconsistent) behavior in the two situations described above.

### Scenario 1

For the first scenario, we configure a route map (with a name of `rpm_with_catch_all`) using a configuration post similar to the following:

```
<l3extOut annotation="" descr="" dn="uni/tn-t9/out-L3-out" enforceRtctrl="export"
name="L3-out" nameAlias="" ownerKey="" ownerTag="" targetDscp="unspecified">
  <rtctrlProfile annotation="" descr="" name="rpm_with_catch_all" nameAlias="" ownerKey=""
ownerTag="" type="combinable">
    <rtctrlCtxP action="permit" annotation="" descr="" name="catch_all" nameAlias=""
order="0">
      <rtctrlScope annotation="" descr="" name="" nameAlias="">
        <rtctrlRsScopeToAttrP annotation="" tnRtctrlAttrPName="set_metric_type"/>
      </rtctrlScope>
    </rtctrlCtxP>
  </rtctrlProfile>
  <ospfExtP annotation="" areaCost="1" areaCtrl="redistribute,summary" areaId="backbone"
areaType="regular" descr="" multipodInternal="no" nameAlias=""/>
  <l3extRsEctx annotation="" tnFvCtxName="ctx0"/>
  <l3extLNodeP annotation="" configIssues="" descr="" name="leaf" nameAlias="" ownerKey=""
ownerTag="" tag="yellow-green" targetDscp="unspecified">
    <l3extRsNodeL3OutAtt annotation="" configIssues="" rtrId="20.2.0.2" rtrIdLoopBack="no"
tDn="topology/pod-1/node-104">
      <l3extLoopBackIFP addr="14.1.1.1/32" annotation="" descr="" name="" nameAlias=""/>
    </l3extRsNodeL3OutAtt>
  <l3extInfraNodeP annotation="" descr="" fabricExtCtrlPeering="no"
fabricExtIntersiteCtrlPeering="no" name="" nameAlias="" spineRole=""/>
</l3extRsNodeL3OutAtt>
```

```

        <l3extLIfP annotation="" descr="" name="interface" nameAlias="" ownerKey=""
ownerTag="" tag="yellow-green">
        <ospfIfP annotation="" authKeyId="1" authType="none" descr="" name=""
nameAlias="">
            <ospfRsIfPol annotation="" tnOspfIfPolName=""/>
        </ospfIfP>
        <l3extRsPathL3OutAtt addr="36.1.1.1/24" annotation="" autostate="disabled"
descr="" encap="vlan-3063" encapScope="local" ifInstT="ext-svi" ipv6Dad="enabled" llAddr="::"
mac="00:22:BD:F8:19:FF" mode="regular" mtu="inherit"
tDn="topology/pod-1/paths-104/pathep-[accBndlGrp_104_pc13]" targetDscp="unspecified"/>
        <l3extRsNdIfPol annotation="" tnNdIfPolName=""/>
        <l3extRsIngressQosDppPol annotation="" tnQosDppPolName=""/>
        <l3extRsEgressQosDppPol annotation="" tnQosDppPolName=""/>
    </l3extLIfP>
</l3extLNodeP>
    <l3extInstP annotation="" descr="" exceptionTag="" floodOnEncap="disabled"
matchT="AtleastOne" name="epg" nameAlias="" prefGrMemb="exclude" prio="unspecified"
targetDscp="unspecified">
        <l3extRsInstPToProfile annotation="" direction="export"
tnRtctrlProfileName="rpm_with_catch_all"/>
        <l3extSubnet aggregate="" annotation="" descr="" ip="0.0.0.0/0" name="" nameAlias=""
scope="import-security"/>
        <fvRsCustQosPol annotation="" tnQosCustomPolName=""/>
    </l3extInstP>
</l3extOut>

<rtctrlAttrP annotation="" descr="" dn="uni/tn-t9/attr-set_metric_type" name="set_metric_type"
nameAlias="">
    <rtctrlSetRtMetricType annotation="" descr="" metricType="ospf-type1" name="" nameAlias=""
type="metric-type"/>
</rtctrlAttrP>

<rtctrlSubjP annotation="" descr="" dn="uni/tn-t9/subj-catch_all_ip" name="catch_all_ip"
nameAlias="">
    <rtctrlMatchRtDest aggregate="yes" annotation="" descr="" ip="0.0.0.0/0" name=""
nameAlias=""/>
</rtctrlSubjP>

```

With this route map, what we would expect with 0.0.0.0/0 is that all the routes would go with the property `metricType="ospf-type1"`, but only for the OSPF route.

In addition, we also have a subnet configured under a bridge domain (for example, 209.165.201.0/27), with a bridge domain to L3Out relation, using a route map with a pervasive subnet (fvSubnet) for a static route. However, even though the route map shown above is combinable, we do not want it applied for the subnet configured under the bridge domain, because we want 0.0.0.0/0 in the route map above to apply only for the transit route, not on the static route.

Following is the output for the `show route-map` and `show ip prefix-list` commands, where `exp-ctx-st-2555939` is the name of the outbound route map for the subnet configured under the bridge domain, and the name of the prefix list is provided within the output from the `show route-map` command:

```

leaf4# show route-map exp-ctx-st-2555939
route-map exp-ctx-st-2555939, deny, sequence 1
  Match clauses:
    tag: 4294967295
  Set clauses:
route-map exp-ctx-st-2555939, permit, sequence 15801
  Match clauses:
    ip address prefix-lists: IPv4-st16391-2555939-exc-int-inferred-export-dst
    ipv6 address prefix-lists: IPv6-deny-all

```

Set clauses:

```
leaf4# show ip prefix-list IPv4-st16391-2555939-exc-int-inferred-export-dst
ip prefix-list IPv4-st16391-2555939-exc-int-inferred-export-dst: 1 entries
seq 1 permit 209.165.201.0/27
```

```
leaf4#
```

In this situation, everything behaves as expected, because when the bridge domain subnet goes out, it is not applying the `rpm_with_catch_all` route map policies.

## Scenario 2

For the second scenario, we configure a "default-export" route map for export route control, where an explicit prefix-list (Match Prefix rule) is assigned to the "default-export" route map, using a configuration post similar to the following:

```
<l3extOut annotation="" descr="" dn="uni/tn-t9/out-L3-out" enforceRtctrl="export"
name="L3-out" nameAlias="" ownerKey="" ownerTag="" targetDscp="unspecified">
  <rtctrlProfile annotation="" descr="" name="default-export" nameAlias="" ownerKey=""
ownerTag="" type="combinable">
    <rtctrlCtxP action="permit" annotation="" descr="" name="set-rule" nameAlias=""
order="0">
      <rtctrlScope annotation="" descr="" name="" nameAlias="">
        <rtctrlRsScopeToAttrP annotation="" tnRtctrlAttrPName="set_metric_type"/>
      </rtctrlScope>
    </rtctrlCtxP>
  </rtctrlProfile>
  <ospfExtP annotation="" areaCost="1" areaCtrl="redistribute,summary" areaId="backbone"
areaType="regular" descr="" multipodInternal="no" nameAlias=""/>
  <l3extRsEctx annotation="" tnFvCtxName="ctx0"/>
  <l3extLNodeP annotation="" configIssues="" descr="" name="leaf" nameAlias="" ownerKey=""
ownerTag="" tag="yellow-green" targetDscp="unspecified">
    <l3extRsNodeL3OutAtt annotation="" configIssues="" rtrId="20.2.0.2" rtrIdLoopBack="no"
tDn="topology/pod-1/node-104">
      <l3extLoopBackIfP addr="14.1.1.1/32" annotation="" descr="" name="" nameAlias=""/>
      <l3extInfraNodeP annotation="" descr="" fabricExtCtrlPeering="no"
fabricExtIntersiteCtrlPeering="no" name="" nameAlias="" spineRole=""/>
      </l3extRsNodeL3OutAtt>
      <l3extLIIfP annotation="" descr="" name="interface" nameAlias="" ownerKey=""
ownerTag="" tag="yellow-green">
        <ospfIfP annotation="" authKeyId="1" authType="none" descr="" name=""
nameAlias="">
          <ospfRsIfPol annotation="" tnOspfIfPolName=""/>
        </ospfIfP>
        <l3extRsPathL3OutAtt addr="36.1.1.1/24" annotation="" autostate="disabled"
descr="" encap="vlan-3063" encapScope="local" ifInstT="ext-svi" ipv6Dad="enabled" llAddr=":":
mac="00:22:BD:F8:19:FF" mode="regular" mtu="inherit"
tDn="topology/pod-1/paths-104/pathep-[accBndlGrp_104_pc13]" targetDscp="unspecified"/>
          <l3extRsNdIfPol annotation="" tnNdIfPolName=""/>
          <l3extRsIngressQosDppPol annotation="" tnQosDppPolName=""/>
          <l3extRsEgressQosDppPol annotation="" tnQosDppPolName=""/>
        </l3extLIIfP>
      </l3extLNodeP>
      <l3extInstP annotation="" descr="" exceptionTag="" floodOnEncap="disabled"
matchT="AtleastOne" name="epg" nameAlias="" prefGrMemb="exclude" prio="unspecified"
targetDscp="unspecified">
        <l3extSubnet aggregate="" annotation="" descr="" ip="0.0.0.0/0" name="" nameAlias=""
scope="import-security"/>
        <fvRsCustQosPol annotation="" tnQosCustomPolName=""/>
      </l3extInstP>
    </l3extOut>
```

Notice that this `default-export` route map has similar information as the `rpm_with_catch_all` route map, where the IP is set to `0.0.0.0/0` (`ip=0.0.0.0/0`), and the set rule in the `default-export` route map is configured only with the Set Metric Type (`tnRtctrlAttrPName=set_metric_type`).

Similar to the situation in the previous example, we also have the same subnet configured under the bridge domain, with a bridge domain to L3Out relation, as we did in the previous example.

However, following is the output in this scenario for the `show route-map` and `show ip prefix-list` commands:

```
leaf4# show route-map exp-ctx-st-2555939
route-map exp-ctx-st-2555939, deny, sequence 1
  Match clauses:
    tag: 4294967295
  Set clauses:
route-map exp-ctx-st-2555939, permit, sequence 8201
  Match clauses:
    ip address prefix-lists:
IPv4-st16391-2555939-exc-int-out-default-export2set-rule0pfx-only-dst
    ipv6 address prefix-lists: IPv6-deny-all
  Set clauses:
metric-type type-1

leaf4# show ip prefix-list IPv4-st16391-2555939-exc-int-inferred-export-dst
% Policy IPv4-st16391-2555939-exc-int-inferred-export-dst not found
ifav82-leaf4# show ip prefix-list
IPv4-st16391-2555939-exc-int-out-default-export2set-rule0pfx-only-dst
ip prefix-list IPv4-st16391-2555939-exc-int-out-default-export2set-rule0pfx-only-dst: 1
entries
  seq 1 permit 209.165.201.0/27

leaf4#
```

Notice that in this situation, when the bridge domain subnet goes out, it is applying the `default-export` route map policies. In this situation, that route map matches all routes, including BD subnets and directly-connected networks. This is inconsistent behavior.

## Configuring Route Map/Profile with Explicit Prefix List Using REST API

### Before you begin

- Tenant and VRF must be configured.

---

Configure the route map/profile using explicit prefix list.

#### Example:

```
<?xml version="1.0" encoding="UTF-8"?>
<fvTenant name="PM" status="">
  <rtctrlAttrP name="set_dest">
    <rtctrlSetComm community="regular:as2-nn2:5:24" />
  </rtctrlAttrP>
  <rtctrlSubjP name="allow_dest">
    <rtctrlMatchRtDest ip="192.169.0.0/24" />
    <rtctrlMatchCommTerm name="term1">
      <rtctrlMatchCommFactor community="regular:as2-nn2:5:24" status="" />
      <rtctrlMatchCommFactor community="regular:as2-nn2:5:25" status="" />
    </rtctrlMatchCommTerm>
    <rtctrlMatchCommRegexTerm commType="regular" regex="200:*" status="" />
  </rtctrlSubjP>
</fvTenant>
```

```

</rtctrlSubjP>
<rtctrlSubjP name="deny_dest">
  <rtctrlMatchRtDest ip="192.168.0.0/24" />
</rtctrlSubjP>
<fvCtx name="ctx" />
<l3extOut name="L3Out_1" enforceRtctrl="import,export" status="">
  <l3extRsEctx tnFvCtxName="ctx" />
  <l3extLNodeP name="bLeaf">
    <l3extRsNodeL3OutAtt tDn="topology/pod-1/node-101" rtrId="1.2.3.4" />
    <l3extLIfP name="portIf">
      <l3extRsPathL3OutAtt tDn="topology/pod-1/paths-101/pathep-[eth1/25]" ifInstT="sub-interface"
encap="vlan-1503" addr="10.11.12.11/24" />
      <ospfIfP />
    </l3extLIfP>
    <bgpPeerP addr="5.16.57.18/32" ctrl="send-com" />
    <bgpPeerP addr="6.16.57.18/32" ctrl="send-com" />
  </l3extLNodeP>
<bgpExtP />
<ospfExtP areaId="0.0.0.59" areaType="nssa" status="" />
<l3extInstP name="l3extInstP_1" status="">
  <l3extSubnet ip="17.11.1.11/24" scope="import-security" />
</l3extInstP>
<rtctrlProfile name="default-export" type="global" status="">
  <rtctrlCtxP name="ctx_deny" action="deny" order="1">
    <rtctrlRsCtxPToSubjP tnRtctrlSubjPName="deny_dest" status="" />
  </rtctrlCtxP>
  <rtctrlCtxP name="ctx_allow" order="2">
    <rtctrlRsCtxPToSubjP tnRtctrlSubjPName="allow_dest" status="" />
  </rtctrlCtxP>
  <rtctrlScope name="scope" status="">
    <rtctrlRsScopeToAttrP tnRtctrlAttrPName="set_dest" status="" />
  </rtctrlScope>
</rtctrlProfile>
</l3extOut>
<fvBD name="testBD">
  <fvRsBDToOut tnL3extOutName="L3Out_1" />
  <fvRsCtx tnFvCtxName="ctx" />
  <fvSubnet ip="40.1.1.12/24" scope="public" />
  <fvSubnet ip="40.1.1.2/24" scope="private" />
  <fvSubnet ip="2003::4/64" scope="public" />
</fvBD>
</fvTenant>

```

# IP Address Aging Tracking

## Overview

The IP Aging policy tracks and ages unused IP addresses on an endpoint. Tracking is performed using the endpoint retention policy configured for the bridge domain to send ARP requests (for IPv4) and neighbor solicitations (for IPv6) at 75% of the local endpoint aging interval. When no response is received from an IP address, that IP address is aged out.

This document explains how to configure the IP Aging policy.



## Configuring IP Aging Using the REST API

This section explains how to enable and disable the IP aging policy using the REST API.

**Step 1** To enable the IP aging policy:

**Example:**

```
<epIpAgingP adminSt="enabled" descr="" dn="uni/infra/ipAgingP-default" name="default" ownerKey=""
ownerTag=""/>
```

**Step 2** To disable the IP aging policy:

**Example:**

```
<epIpAgingP adminSt="disabled" descr="" dn="uni/infra/ipAgingP-default" name="default" ownerKey=""
ownerTag=""/>
```

### What to do next

To specify the interval used for tracking IP addresses on endpoints, create an Endpoint Retention policy by sending a post with XML such as the following example:

```
<fvEpRetPol bounceAgeIntvl="630" bounceTrig="protocol"
holdIntvl="350" lcOwn="local" localEpAgeIntvl="900" moveFreq="256"
name="EndpointPol1" remoteEpAgeIntvl="350"/>
```

## Route Summarization

### Configuring Route Summarization for BGP, OSPF, and EIGRP Using the REST API

**Step 1** Configure BGP route summarization using the REST API as follows:

**Example:**

```
<fvTenant name="common">
  <fvCtx name="vrf1"/>
  <bgpRtSummPol name="bgp_rt_summ" cntrl='as-set'/>
  <l3extOut name="l3_ext_pol" >
    <l3extLNodeP name="bLeaf">
      <l3extRsNodeL3OutAtt tDn="topology/pod-1/node-101" rtrId="20.10.1.1"/>
      <l3extLIIfP name='portIf'>
        <l3extRsPathL3OutAtt tDn="topology/pod-1/paths-101/pathep-[eth1/31]" ifInstT='l3-port'
addr="10.20.1.3/24"/>
      </l3extLIIfP>
    </l3extLNodeP>
  </l3extOut>
  <bgpExtP />
  <l3extInstP name="InstP" >
  <l3extSubnet ip="10.0.0.0/8" scope="export-rtctrl">
    <l3extRsSubnetToRtSumm tDn="uni/tn-common/bgprtsum-bgp_rt_summ"/>
    <l3extRsSubnetToProfile tnRtctrlProfileName="rtprof"/>
  </l3extSubnet>
  </l3extInstP>
</fvTenant>
```

```

        </l3extSubnet>
    </l3extInstP>
    <l3extRsEctx tnFvCtxName="vrf1"/>
</l3extOut>
</fvTenant>

```

**Step 2** Configure OSPF inter-area and external summarization using the following REST API:

**Example:**

```

<?xml version="1.0" encoding="utf-8"?>
<fvTenant name="t20">
  <!--Ospf Inter External route summarization Policy-->
  <ospfRtSummPol cost="unspecified" interAreaEnabled="no" name="ospfext"/>
  <!--Ospf Inter Area route summarization Policy-->
  <ospfRtSummPol cost="16777215" interAreaEnabled="yes" name="interArea"/>
  <fvCtx name="ctx0" pcEnfDir="ingress" pcEnfPref="enforced"/>
  <!-- L3OUT backbone Area-->
  <l3extOut enforceRtctrl="export" name="l3_1" ownerKey="" ownerTag="" targetDscp="unspecified">
    <l3extRsEctx tnFvCtxName="ctx0"/>
    <l3extLNodeP name="node-101">
      <l3extRsNodeL3OutAtt rtrId="20.1.3.2" rtrIdLoopBack="no" tDn="topology/pod-1/node-101"/>
      <l3extLIIfP name="intf-1">
        <l3extRsPathL3OutAtt addr="20.1.5.2/24" encap="vlan-1001" ifInstT="sub-interface"
tDn="topology/pod-1/paths-101/pathep-[eth1/33]"/>
      </l3extLIIfP>
    </l3extLNodeP>
    <l3extInstP name="l3InstP1">
      <fvRsProv tnVzBrCPName="default"/>
      <!--Ospf External Area route summarization-->
      <l3extSubnet aggregate="" ip="193.0.0.0/8" name="" scope="export-rtctrl">
        <l3extRsSubnetToRtSumm tDn="uni/tn-t20/ospfrtsumm-ospfext"/>
      </l3extSubnet>
    </l3extInstP>
    <ospfExtP areaCost="1" areaCtrl="redistribute,summary" areaId="backbone" areaType="regular"/>
  </l3extOut>
  <!-- L3OUT Regular Area-->
  <l3extOut enforceRtctrl="export" name="l3_2">
    <l3extRsEctx tnFvCtxName="ctx0"/>
    <l3extLNodeP name="node-101">
      <l3extRsNodeL3OutAtt rtrId="20.1.3.2" rtrIdLoopBack="no" tDn="topology/pod-1/node-101"/>
      <l3extLIIfP name="intf-2">
        <l3extRsPathL3OutAtt addr="20.1.2.2/24" encap="vlan-1014" ifInstT="sub-interface"
tDn="topology/pod-1/paths-101/pathep-[eth1/11]"/>
      </l3extLIIfP>
    </l3extLNodeP>
    <l3extInstP matchT="AtleastOne" name="l3InstP2">
      <fvRsCons tnVzBrCPName="default"/>
      <!--Ospf Inter Area route summarization-->
      <l3extSubnet aggregate="" ip="197.0.0.0/8" name="" scope="export-rtctrl">
        <l3extRsSubnetToRtSumm tDn="uni/tn-t20/ospfrtsumm-interArea"/>
      </l3extSubnet>
    </l3extInstP>
    <ospfExtP areaCost="1" areaCtrl="redistribute,summary" areaId="0.0.0.57" areaType="regular"/>
  </l3extOut>
</fvTenant>

```

**Step 3** Configure EIGRP summarization using the following REST API:

**Example:**

```

<fvTenant name="exampleCorp">
  <l3extOut name="out1">
    <l3extInstP name="eigrpSummInstp" >
      <l3extSubnet aggregate="" descr="" ip="197.0.0.0/8" name="" scope="export-rtctrl">
        <l3extRsSubnetToRtSumm/>
      </l3extSubnet>
    </l3extInstP>
  </l3extOut>
<eigrpRtSummPol name="poll" />

```

**Note** There is no route summarization policy to be configured for EIGRP. The only configuration needed for enabling EIGRP summarization is the summary subnet under the InstP.

## Configuring Route Summarization for BGP, OSPF, and EIGRP Using the REST API

**Step 1** Configure BGP route summarization using the REST API as follows:

**Example:**

```

<fvTenant name="common">
  <fvCtx name="vrf1"/>
  <bgpRtSummPol name="bgp_rt_summ" cntrl='as-set' />
  <l3extOut name="l3_ext_pol" >
    <l3extLNodeP name="bLeaf">
      <l3extRsNodeL3OutAtt tDn="topology/pod-1/node-101" rtrId="20.10.1.1"/>
      <l3extLIIfP name='portIf'>
        <l3extRsPathL3OutAtt tDn="topology/pod-1/paths-101/pathep-[eth1/31]" ifInstT='l3-port'
addr="10.20.1.3/24"/>
      </l3extLIIfP>
    </l3extLNodeP>
  <bgpExtP />
  <l3extInstP name="InstP" >
    <l3extSubnet ip="10.0.0.0/8" scope="export-rtctrl">
      <l3extRsSubnetToRtSumm tDn="uni/tn-common/bgprtsm-bgp_rt_summ"/>
      <l3extRsSubnetToProfile tnRtctrlProfileName="rtprof"/>
    </l3extSubnet>
  </l3extInstP>
  <l3extRsEctx tnFvCtxName="vrf1"/>
</l3extOut>
</fvTenant>

```

**Step 2** Configure OSPF inter-area and external summarization using the following REST API:

**Example:**

```

<?xml version="1.0" encoding="utf-8"?>
<fvTenant name="t20">
  <!--Ospf Inter External route summarization Policy-->
  <ospfRtSummPol cost="unspecified" interAreaEnabled="no" name="ospfext"/>
  <!--Ospf Inter Area route summarization Policy-->
  <ospfRtSummPol cost="16777215" interAreaEnabled="yes" name="interArea"/>
  <fvCtx name="ctx0" pcEnfDir="ingress" pcEnfPref="enforced"/>
  <!-- L3OUT backbone Area-->

```

```

<l3extOut enforceRtctrl="export" name="l3_1" ownerKey="" ownerTag="" targetDscp="unspecified">
  <l3extRsEctx tnFvCtxName="ctx0"/>
  <l3extLNodeP name="node-101">
    <l3extRsNodeL3OutAtt rtrId="20.1.3.2" rtrIdLoopBack="no" tDn="topology/pod-1/node-101"/>
    <l3extLIIfP name="intf-1">
      <l3extRsPathL3OutAtt addr="20.1.5.2/24" encap="vlan-1001" ifInstT="sub-interface"
tDn="topology/pod-1/paths-101/pathsep-[eth1/33]"/>
    </l3extLIIfP>
  </l3extLNodeP>
  <l3extInstP name="l3InstP1">
    <fvRsProv tnVzBrCPName="default"/>
    <!--Ospf External Area route summarization-->
    <l3extSubnet aggregate="" ip="193.0.0.0/8" name="" scope="export-rtctrl">
      <l3extRsSubnetToRtSumm tDn="uni/tn-t20/ospfrtsumm-ospfext"/>
    </l3extSubnet>
  </l3extInstP>
  <ospfExtP areaCost="1" areaCtrl="redistribute,summary" areaId="backbone" areaType="regular"/>
</l3extOut>
<!-- L3OUT Regular Area-->
<l3extOut enforceRtctrl="export" name="l3_2">
  <l3extRsEctx tnFvCtxName="ctx0"/>
  <l3extLNodeP name="node-101">
    <l3extRsNodeL3OutAtt rtrId="20.1.3.2" rtrIdLoopBack="no" tDn="topology/pod-1/node-101"/>
    <l3extLIIfP name="intf-2">
      <l3extRsPathL3OutAtt addr="20.1.2.2/24" encap="vlan-1014" ifInstT="sub-interface"
tDn="topology/pod-1/paths-101/pathsep-[eth1/11]"/>
    </l3extLIIfP>
  </l3extLNodeP>
  <l3extInstP matchT="AtleastOne" name="l3InstP2">
    <fvRsCons tnVzBrCPName="default"/>
    <!--Ospf Inter Area route summarization-->
    <l3extSubnet aggregate="" ip="197.0.0.0/8" name="" scope="export-rtctrl">
      <l3extRsSubnetToRtSumm tDn="uni/tn-t20/ospfrtsumm-interArea"/>
    </l3extSubnet>
  </l3extInstP>
  <ospfExtP areaCost="1" areaCtrl="redistribute,summary" areaId="0.0.0.57" areaType="regular"/>
</l3extOut>
</fvTenant>

```

### Step 3 Configure EIGRP summarization using the following REST API:

#### Example:

```

<fvTenant name="exampleCorp">
  <l3extOut name="out1">
    <l3extInstP name="eigrpSummInstp" >
      <l3extSubnet aggregate="" descr="" ip="197.0.0.0/8" name="" scope="export-rtctrl">
        <l3extRsSubnetToRtSumm/>
      </l3extSubnet>
    </l3extInstP>
  </l3extOut>
  <eigrpRtSummPol name="poll" />

```

**Note** There is no route summarization policy to be configured for EIGRP. The only configuration needed for enabling EIGRP summarization is the summary subnet under the InstP.

# Route Controls

## About Configuring a Routing Control Protocol Using Import and Export Controls

This topic provides a typical example that shows how to configure a routing control protocol using import and export controls. It assumes that you have configured Layer 3 outside network connections with BGP. You can also perform these tasks for a Layer 3 outside network configured with OSPF.



**Note** Cisco ACI does not support IP fragmentation. Therefore, when you configure Layer 3 Outside (L3Out) connections to external routers, or Multi-Pod connections through an Inter-Pod Network (IPN), it is recommended that the interface MTU is set appropriately on both ends of a link. On some platforms, such as Cisco ACI, Cisco NX-OS, and Cisco IOS, the configurable MTU value does not take into account the Ethernet headers (matching IP MTU, and excluding the 14-18 Ethernet header size), while other platforms, such as IOS-XR, include the Ethernet header in the configured MTU value. A configured value of 9000 results in a max IP packet size of 9000 bytes in Cisco ACI, Cisco NX-OS, and Cisco IOS, but results in a max IP packet size of 8986 bytes for an IOS-XR untagged interface.

For the appropriate MTU values for each platform, see the relevant configuration guides.

We highly recommend that you test the MTU using CLI-based commands. For example, on the Cisco NX-OS CLI, use a command such as `ping 1.1.1.1 df-bit packet-size 9000 source-interface ethernet 1/1`.

## Configuring a Route Control Protocol to Use Import and Export Controls, With the REST API

This example assumes that you have configured the Layer 3 outside network connections using BGP. It is also possible to perform these tasks for a network using OSPF.

### Before you begin

- The tenant, private network, and bridge domain are created.
- The Layer 3 outside tenant network is configured.

Configure the route control protocol using import and export controls.

### Example:

```
<l3extOut descr="" dn="uni/tn-Ten_ND/out-L3Out1" enforceRtctrl="export" name="L3Out1" ownerKey=""
ownerTag="" targetDscp="unspecified">
  <l3extLNodeP descr="" name="LNodeP1" ownerKey="" ownerTag="" tag="yellow-green"
targetDscp="unspecified">
    <l3extRsNodeL3OutAtt rtrId="1.2.3.4" rtrIdLoopBack="yes" tDn="topology/pod-1/node-101">
      <l3extLoopBackIfP addr="2000::3" descr="" name=""/>
    </l3extRsNodeL3OutAtt>
  <l3extLIIfP descr="" name="IFP1" ownerKey="" ownerTag="" tag="yellow-green">
    <ospfIfP authKeyId="1" authType="none" descr="" name="">
```

```

        <ospfRsIfPol tnOspfIfPolName=""/>
    </ospfIfP>
    <l3extRsNdIfPol tnNdIfPolName=""/>
    <l3extRsPathL3OutAtt addr="10.11.12.10/24" descr="" encap="unknown" ifInstT="l3-port"
llAddr="::" mac="00:22:BD:F8:19:FF" mtu="1500" tDn="topology/pod-1/paths-101/pathep-[eth1/17]"
targetDscp="unspecified"/>
    </l3extLIIfP>
</l3extLNodeP>
<l3extRsEctx tnFvCtxName="PVN1"/>
<l3extInstP descr="" matchT="AtleastOne" name="InstP1" prio="unspecified"
targetDscp="unspecified">
    <fvRsCustQosPol tnQosCustomPolName=""/>
    <l3extSubnet aggregate="" descr="" ip="192.168.1.0/24" name="" scope=""/>
</l3extInstP>
<ospfExtP areaCost="1" areaCtrl="redistribute,summary" areaId="0.0.0.1" areaType="nssa"
descr=""/>
<rtctrlProfile descr="" name="default-export" ownerKey="" ownerTag="">
    <rtctrlCtxP descr="" name="routecontrolpvtnw" order="3">
        <rtctrlScope descr="" name="">
            <rtctrlRsScopeToAttrP tnRtctrlAttrPName="actionruleprofile2"/>
        </rtctrlScope>
    </rtctrlCtxP>
</rtctrlProfile>
</l3extOut>

```

## Layer 3 to Layer 3 Out Inter-VRF Leaking

### Layer 3 Out to Layer 3 Out Inter-VRF Leaking

Starting with Cisco APIC release 2.2(2e), when there are two Layer 3 Outs in two different VRFs, inter-VRF leaking is supported.

For this feature to work, the following conditions must be satisfied:

- A contract between the two Layer 3 Outs is required.
- Routes of connected and transit subnets for a Layer 3 Out are leaked by enforcing contracts (L3Out-L3Out as well as L3Out-EPG) and without leaking the dynamic or static routes between VRFs.
- Dynamic or static routes are leaked for a Layer 3 Out by enforcing contracts (L3Out-L3Out as well as L3Out-EPG) and without advertising directly connected or transit routes between VRFs.
- Shared Layer 3 Outs in different VRFs can communicate with each other.
- There is no associated L3Out required for the bridge domain. When an Inter-VRF shared L3Out is used, it is not necessary to associate the user tenant bridge domains with the L3Out in tenant `common`. If you had a tenant-specific L3Out, it would still be associated to your bridge domains in your respective tenants.
- Two Layer 3 Outs can be in two different VRFs, and they can successfully exchange routes.
- This enhancement is similar to the Application EPG to Layer 3 Out inter-VRF communications. The only difference is that instead of an Application EPG there is another Layer 3 Out. Therefore, in this case, the contract is between two Layer 3 Outs.

In the following figure, there are two Layer 3 Outs with a shared subnet. There is a contract between the Layer 3 external instance profile (l3extInstP) in both the VRFs. In this case, the Shared Layer 3 Out for VRF1 can communicate with the Shared Layer 3 Out for VRF2.

**Figure 8: Shared Layer 3 Outs Communicating Between Two VRFs**

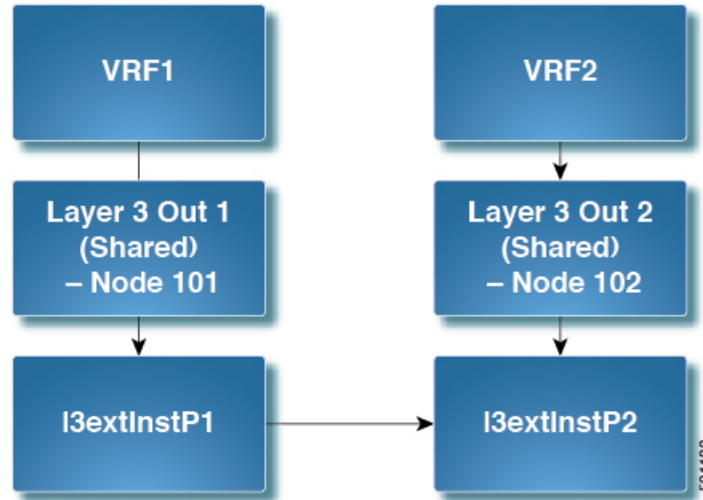

## Configuring Two Shared Layer 3 Outs in Two VRFs Using REST API

The following REST API configuration example that displays how two shared Layer 3 Outs in two VRFs communicate.

**Step 1** Configure the provider Layer 3 Out.

**Example:**

```

<tenant name="t1_provider">
<fvCtx name="VRF1">
<l3extOut name="T0-o1-L3OUT-1">
  <l3extRsEctx tnFvCtxName="o1"/>
  <ospfExtP areaId='60'/>
  <l3extInstP name="l3extInstP-1">
  <fvRsProv tnVzBrCPName="vzBrCP-1">
  </fvRsProv>
  <l3extSubnet ip="192.168.2.0/24" scope="shared-rtctrl, shared-security" aggregate=""/>
  </l3extInstP>
</l3extOut>
</tenant>

```

**Step 2** Configure the consumer Layer 3 Out.

**Example:**

```

<tenant name="t1_consumer">
<fvCtx name="VRF2">
<l3extOut name="T0-o1-L3OUT-1">
  <l3extRsEctx tnFvCtxName="o1"/>
  <ospfExtP areaId='70'/>
  <l3extInstP name="l3extInstP-2">
  <fvRsCons tnVzBrCPName="vzBrCP-1">
  </fvRsCons>

```

```

        <l3extSubnet ip="199.16.2.0/24" scope="shared-rtctrl, shared-security"
aggregate=""/>
    </l3extInstP>
</l3extOut>
</tenant>

```

## Overview Interleak Redistribution for MP-BGP

This topic provides how to configure an interleak redistribution in the Cisco Application Centric Infrastructure (ACI) fabric using Cisco Application Policy Infrastructure Controller (APIC).

In Cisco ACI, a border leaf node on which Layer 3 Outsides (L3Outs) are deployed redistributes L3Out routes to the BGP IPv4/IPv6 address family and then to the MP-BGP VPNv4/VPNv6 address family along with the VRF information so that L3Out routes are distributed from a border leaf node to other leaf nodes through the spine nodes. Interleak redistribution in the Cisco ACI fabric refers to this redistribution of L3Out routes to the BGP IPv4/IPv6 address family. By default, interleak happens for all L3Out routes, such as routes learned through dynamic routing protocols, static routes, and directly-connected subnets of L3Out interfaces, except for routes learned through BGP. Routes learned through BGP are already in the BGP IPv4/IPv6 table and are ready to be exported to MP-BGP VPNv4/VPNv6 without interleak.

Interleak redistribution allows users to apply a route-map to redistribute L3Out routes selectively into BGP to control which routes should be visible to other leaf nodes, or to set some attributes to the routes, such as BGP community, preference, metric, and so on. This redistribution enables selective transit routing to be performed on another border leaf node based on the attributes set by the ingress border leaf node or so that other leaf nodes can prefer routes from one border leaf node to another.

Applying a route map to interleak redistribution from OSPF and EIGRP routes has been available in earlier releases.

## Configuring Interleak of External Routes Using the REST API

### Before you begin

- The tenant, VRF, and bridge domain are created.
- The external routed domain is created.

Configure an interleak of external routes:

### Example:

```

<l3extOut descr="" enforceRtctrl="export" name="out1" ownerKey="" ownerTag="" targetDscp="unspecified">
    <l3extLNodeP configIssues="" descr="" name="Lnodep1" ownerKey="" ownerTag="" tag="yellow-green"
targetDscp="unspecified">
        <l3extRsNodeL3OutAtt rtrId="1.2.3.4" rtrIdLoopBack="yes" tDn="topology/pod-1/node-101"/>
        <l3extLIIfP descr="" name="lifp1" ownerKey="" ownerTag="" tag="yellow-green">
            <ospfIfP authKeyId="1" authType="none" descr="" name="">
                <ospfRsIfPol tnOspfIfPolName=""/>
            </ospfIfP>
        </l3extLIIfP>
    </l3extLNodeP>
</l3extOut>

```



```

    <l3extRsNdIfPol tnNdIfPolName=""/>
    <l3extRsIngressQosDppPol tnQosDppPolName=""/>
    <l3extRsEgressQosDppPol tnQosDppPolName=""/>
    <l3extRsPathL3OutAtt addr="12.12.7.16/24" descr="" encap="unknown" encapScope="local"
ifInstT="l3-port" llAddr="::" mac="00:22:BD:F8:19:FF" mode="regular" mtu="inherit"
tDn="topology/pod-1/paths-101/pathep-[eth1/11]" targetDscp="unspecified"/>
    </l3extLIIfP>
  </l3extLNodeP>
  <l3extRsEctx tnFvCtxName="ctx1"/>
  <l3extRsInterleakPol tnRtctrlProfileName="interleak"/>
  <l3extRsL3DomAtt tDn="uni/l3dom-Domain"/>
  <l3extInstP descr="" matchT="AtleastOne" name="InstP1" prio="unspecified"
targetDscp="unspecified">
    <fvRsCustQosPol tnQosCustomPolName=""/>
    <l3extSubnet aggregate="" descr="" ip="14.15.16.0/24" name=""
scope="export-rtctrl,import-security"/>
  </l3extInstP>
  <ospfExtP areaCost="1" areaCtrl="redistribute,summary" areaId="0.0.0.1" areaType="nssa" descr=""/>
</l3extOut>

```

## SVI External Encapsulation Scope

### About SVI External Encapsulation Scope

In the context of a Layer 3 Out configuration, a switch virtual interfaces (SVI), is configured to provide connectivity between the ACI leaf switch and a router.

By default, when a single Layer 3 Out is configured with SVI interfaces, the VLAN encapsulation spans multiple nodes within the fabric. This happens because the ACI fabric configures the same bridge domain (VXLAN VNI) across all the nodes in the fabric where the Layer 3 Out SVI is deployed as long as all SVI interfaces use the same external encapsulation (SVI) as shown in the figure.

However, when different Layer 3 Outs are deployed, the ACI fabric uses different bridge domains even if they use the same external encapsulation (SVI) as shown in the figure:

Figure 9: Local Scope Encapsulation and One Layer 3 Out

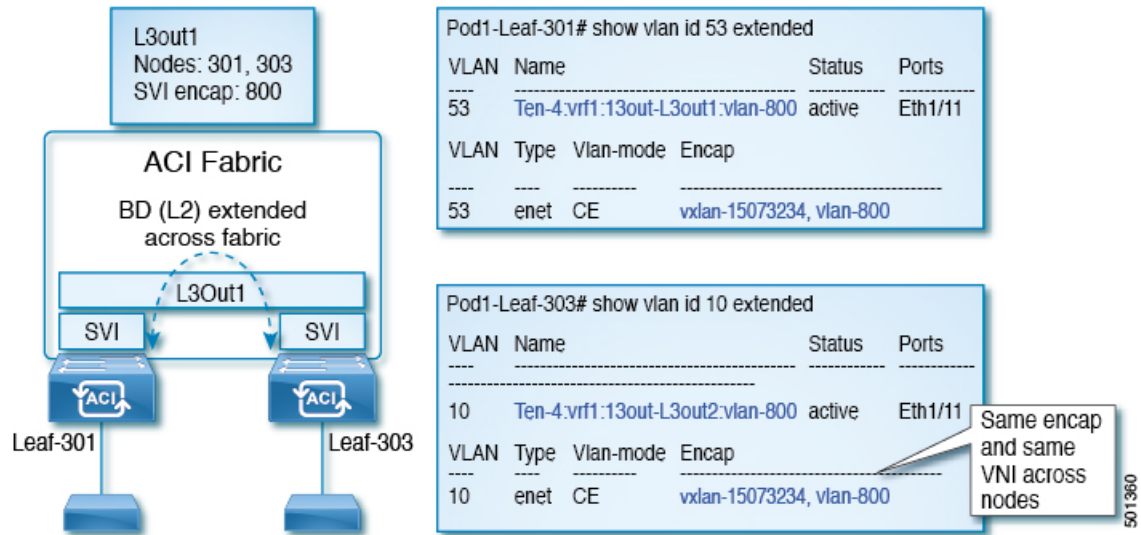
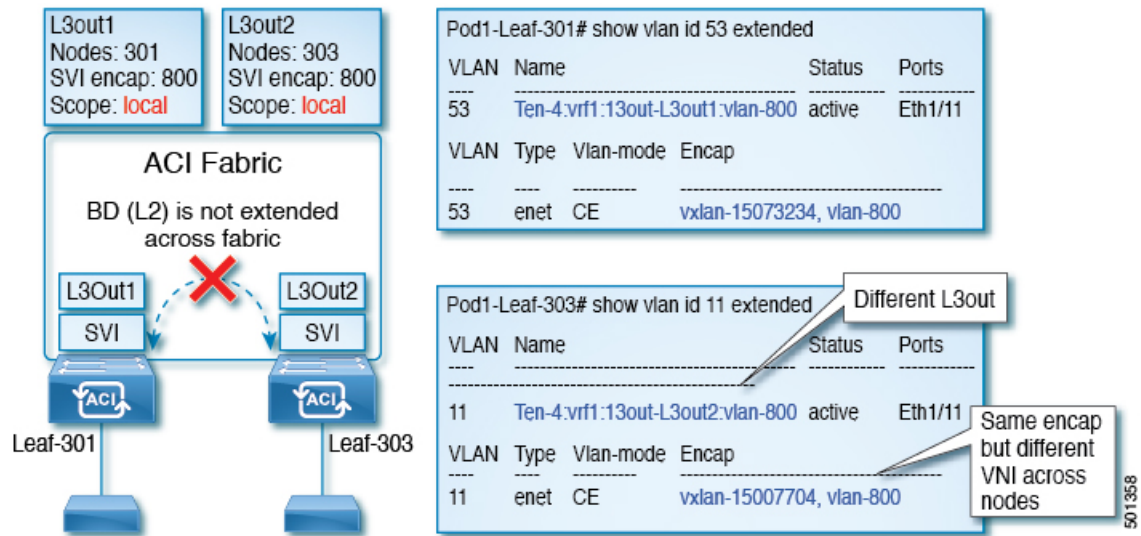

Figure 10: Local Scope Encapsulation and Two Layer 3 Outs



Starting with Cisco APIC release 2.3, it is now possible to choose the behavior when deploying two (or more) Layer 3 Outs using the same external encapsulation (SVI).

The encapsulation scope can now be configured as Local or VRF:

- Local scope (default): The example behavior is displayed in the figure titled *Local Scope Encapsulation and Two Layer 3 Outs*.
- VRF scope: The ACI fabric configures the same bridge domain (VXLAN VNI) across all the nodes and Layer 3 Out where the same external encapsulation (SVI) is deployed. See the example in the figure titled *VRF Scope Encapsulation and Two Layer 3 Outs*.

Figure 11: VRF Scope Encapsulation and Two Layer 3 Outs

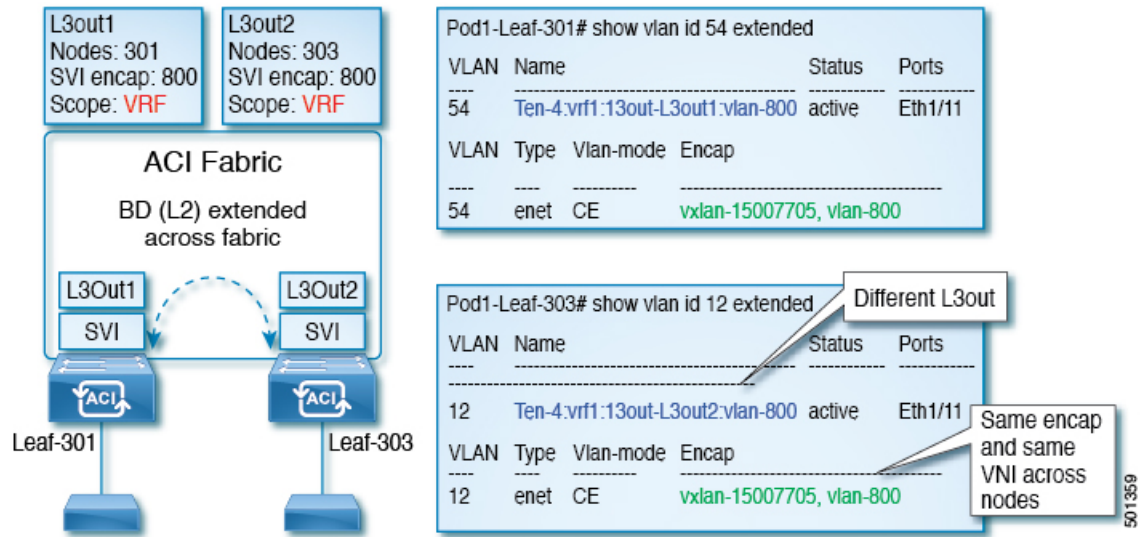

## Encapsulation Scope Syntax

The options for configuring the scope of the encapsulation used for the Layer 3 Out profile are as follows:

- **Ctx**—The same external SVI in all Layer 3 Outs in the same VRF for a given VLAN encapsulation. This is a global value.
- **Local**—A unique external SVI per Layer 3 Out. This is the default value.

The mapping among the CLI, API, and GUI syntax is as follows:

Table 1: Encapsulation Scope Syntax

CLI	API	GUI
l3out	local	Local
vrf	ctx	VRF



**Note** The CLI commands to configure encapsulation scope are only supported when the VRF is configured through a named Layer 3 Out configuration.

## Configuring SVI Interface Encapsulation Scope Using the REST API

### Before you begin

The interface selector is configured.

Configure the SVI interface encapsulation scope.

**Example:**

```
<?xml version="1.0" encoding="UTF-8"?>
<!-- /api/node/mo/.xml -->
<polUni>
  <fvTenant name="coke">
    <l3extOut descr="" dn="uni/tn-coke/out-l3out1" enforceRtctrl="export" name="l3out1" nameAlias=""
ownerKey="" ownerTag="" targetDscp="unspecified">
      <l3extRsL3DomAtt tDn="uni/l3dom-Dom1"/>
      <l3extRsEctx tnFvCtxName="vrf0"/>
      <l3extLNodeP configIssues="" descr="" name="__ui_node_101" nameAlias="" ownerKey="" ownerTag=""
tag="yellow-green" targetDscp="unspecified">
        <l3extRsNodeL3OutAtt rtrId="1.1.1.1" rtrIdLoopBack="no" tDn="topology/pod-1/node-101"/>
        <l3extLIIfP descr="" name="int1_11" nameAlias="" ownerKey="" ownerTag="" tag="yellow-green">
          <l3extRsPathL3OutAtt addr="1.2.3.4/24" descr="" encap="vlan-2001" encapScope="ctx"
ifInstT="ext-svi" llAddr="0.0.0.0" mac="00:22:BD:F8:19:FF" mode="regular" mtu="inherit"
tDn="topology/pod-1/paths-101/pathep-[eth1/5]" targetDscp="unspecified"/>
          <l3extRsNdIfPol tnNdIfPolName=""/>
          <l3extRsIngressQosDppPol tnQosDppPolName=""/>
          <l3extRsEgressQosDppPol tnQosDppPolName=""/>
        </l3extLIIfP>
        </l3extLNodeP>
        <l3extInstP descr="" matchT="AtleastOne" name="epg1" nameAlias="" prefGrMemb="exclude"
prio="unspecified" targetDscp="unspecified">
          <l3extSubnet aggregate="" descr="" ip="101.10.10.1/24" name="" nameAlias=""
scope="import-security"/>
          <fvRsCustQosPol tnQosCustomPolName=""/>
        </l3extInstP>
      </l3extOut>
    </fvTenant>
  </polUni>
```

## SVI Auto State

### About SVI Auto State



**Note** This feature is available in the APIC Release 2.2(3x) release and going forward with APIC Release 3.1(1). It is not supported in APIC Release 3.0(x).

The Switch Virtual Interface (SVI) represents a logical interface between the bridging function and the routing function of a VLAN in the device. SVI can have members that are physical ports, direct port channels, or virtual port channels. The SVI logical interface is associated with VLANs, and the VLANs have port membership.

The SVI state does not depend on the members. The default auto state behavior for SVI in Cisco APIC is that it remains in the up state when the auto state value is disabled. This means that the SVI remains active even if no interfaces are operational in the corresponding VLAN/s.

If the SVI auto state value is changed to enabled, then it depends on the port members in the associated VLANs. When a VLAN interface has multiple ports in the VLAN, the SVI goes to the down state when all the ports in the VLAN go down.

**Table 2: SVI Auto State**

SVI Auto State	Description of SVI State
<b>Disabled</b>	SVI remains in the up state even if no interfaces are operational in the corresponding VLAN/s. Disabled is the default SVI auto state value.
<b>Enabled</b>	SVI depends on the port members in the associated VLANs. When a VLAN interface contains multiple ports, the SVI goes into the down state when all the ports in the VLAN go down.

## Guidelines and Limitations for SVI Auto State Behavior

Read the following guidelines:

- When you enable or disable the auto state behavior for SVI, you configure the auto state behavior per SVI. There is no global command.

## Configuring SVI Auto State Using the REST API

### Before you begin

- The tenant and VRF configured.
- A Layer 3 Out is configured and a logical node profile and a logical interface profile under the Layer 3 Out is configured.

---

Enable the SVI auto state value.

### Example:

```
<fvTenant name="t1" >
  <l3extOut name="out1">
    <l3extLNodeP name="__ui_node_101" >
      <l3extLIIfP descr="" name="__ui_eth1_10_vlan_99_af_ipv4" >
        <l3extRsPathL3OutAtt addr="19.1.1.1/24" autostate="enabled" descr="" encap="vlan-100"
encapScope="local" ifInstT="ext-svi" llAddr="::" mac="00:22:BD:F8:19:FF" mode="regular" mtu="inherit"
tDn="topology/pod-1/paths-101/pathep-[eth1/10]" targetDscp="unspecified" />
      </l3extLIIfP>
    </l3extLNodeP>
  </l3extOut>
</fvTenant>
```

To disable the autostate, you must change the value to disabled in the above example. For example, autostate="disabled".

---

# Routing Protocols

## BGP and BFD

### Guidelines for Configuring a BGP Layer 3 Outside Network Connection

When configuring a BGP external routed network, follow these guidelines:

- The BGP direct route export behavior changed after release 3.2(1), where ACI does not evaluate the originating route type (such as static, direct, and so on) when matching export route map clauses. As a result, the "match direct" deny clause that is always included in the outbound neighbor route map no longer matches direct routes, and direct routes are now advertised based on whether or not a user-defined route map clause matches.

Therefore, the direct route must be advertised explicitly through the route map. Failure to do so will implicitly deny the direct route being advertised.

- The **AS override** option in the **BGP Controls** field in the BGP Peer Connectivity Profile for an L3Out was introduced in release 3.1(2). It allows Cisco Application Centric Infrastructure (ACI) to overwrite a remote AS in the AS\_PATH with ACI BGP AS. In Cisco ACI, it is typically used when performing transit routing from an eBGP L3Out to another eBGP L3Out with the same AS number.

However, an issue arises if you enable the **AS override** option when the eBGP neighbor has a different AS number. In this situation, strip the peer-as from the AS\_PATH when reflecting it to a peer.

- The **Local-AS Number** option in the BGP Peer Connectivity Profile is supported only for eBGP peering. This enables Cisco ACI border leaf switches to appear to be a member of another AS in addition to its real AS assigned to the fabric MP-BGP Route Reflector Policy. This means that the local AS number must be different from the real AS number of the Cisco ACI fabric. When this feature is configured, Cisco ACI border leaf switches prepend the local AS number to the AS\_PATH of the incoming updates and append the same to the AS\_PATH of the outgoing updates. Prepending of the local AS number to the incoming updates can be disabled by the **no-prepend** setting in the **Local-AS Number Config**. The **no-prepend + replace-as** setting can be used to prevent the local AS number from being appended to the outgoing updates in addition to not prepending the same to the incoming updates.
- A router ID for an L3Out for any routing protocols cannot be the same IP address or the same subnet as the L3Out interfaces such as routed interface, sub-interface or SVI. However, if needed, a router ID can be the same as one of the L3Out loopback IP addresses.
- If you have multiple L3Outs of the same routing protocol on the same leaf switch in the same VRF instance, the router ID for those must be the same. If you need a loopback with the same IP address as the router ID, you can configure the loopback in only one of those L3Outs.
- There are two ways to define the BGP peer for an L3Out:
  - Through the BGP peer connectivity profile (**bgpPeerP**) at the logical node profile level (**l3extLNodeP**), which associates the BGP peer to the loopback IP address. When the BGP peer is configured at this level, a loopback address is expected for BGP connectivity, so a fault is raised if the loopback address configuration is missing.
  - Through the BGP peer connectivity profile (**bgpPeerP**) at the logical interface profile level (**l3extRsPathL3OutAtt**), which associates the BGP peer to the respective interface or sub-interface.

- You must configure an IPv6 address to enable peering over loopback using IPv6.
- Tenant networking protocol policies for BGP `l3extOut` connections can be configured with a maximum prefix limit that enables monitoring and restricting the number of route prefixes received from a peer. After the maximum prefix limit is exceeded, a log entry can be recorded, further prefixes can be rejected, the connection can be restarted if the count drops below the threshold in a fixed interval, or the connection is shut down. You can use only one option at a time. The default setting is a limit of 20,000 prefixes, after which new prefixes are rejected. When the reject option is deployed, BGP accepts one more prefix beyond the configured limit and the Cisco Application Policy Infrastructure Controller (APIC) raises a fault.



**Note** Cisco ACI does not support IP fragmentation. Therefore, when you configure Layer 3 Outside (L3Out) connections to external routers, or Multi-Pod connections through an Inter-Pod Network (IPN), it is recommended that the interface MTU is set appropriately on both ends of a link. On some platforms, such as Cisco ACI, Cisco NX-OS, and Cisco IOS, the configurable MTU value does not take into account the Ethernet headers (matching IP MTU, and excluding the 14-18 Ethernet header size), while other platforms, such as IOS-XR, include the Ethernet header in the configured MTU value. A configured value of 9000 results in a max IP packet size of 9000 bytes in Cisco ACI, Cisco NX-OS, and Cisco IOS, but results in a max IP packet size of 8986 bytes for an IOS-XR untagged interface.

For the appropriate MTU values for each platform, see the relevant configuration guides.

We highly recommend that you test the MTU using CLI-based commands. For example, on the Cisco NX-OS CLI, use a command such as `ping 1.1.1.1 df-bit packet-size 9000 source-interface ethernet 1/1`.

## BGP Connection Types and Loopback Guidelines

The ACI supports the following BGP connection types and summarizes the loopback guidelines for them:

BGP Connection Type	Loopback required	Loopback same as Router ID	Static/OSPF route required
iBGP direct	No	Not applicable	No
iBGP loopback peering	Yes, a separate loopback per L3Out	No, if multiple Layer 3 out are on the same node	Yes
eBGP direct	No	Not applicable	No
eBGP loopback peering (multi-hop)	Yes, a separate loopback per L3Out	No, if multiple Layer 3 out are on the same node	Yes

## Per VRF Per Node BGP Timer Values

Prior to the introduction of this feature, for a given VRF, all nodes used the same BGP timer values.

With the introduction of the per VRF per node BGP timer values feature, BGP timers can be defined and associated on a per VRF per node basis. A node can have multiple VRFs, each corresponding to a `fvCtx`. A node configuration (`l3extLNodeP`) can now contain configuration for BGP Protocol Profile (`bgpProtP`) which in turn refers to the desired BGP Context Policy (`bgpCtxPol`). This makes it possible to have a different node within the same VRF contain different BGP timer values.

For each VRF, a node has a `bgpDom` concrete MO. Its name (primary key) is the VRF, `<fvTenant>:<fvCtx>`. It contains the BGP timer values as attributes (for example, `holdIntvl`, `kaIntvl`, `maxAsLimit`).

All the steps necessary to create a valid Layer 3 Out configuration are required to successfully apply a per VRF per node BGP timer. For example, MOs such as the following are required: `fvTenant`, `fvCtx`, `l3extOut`, `l3extInstP`, `LNodeP`, `bgpRR`.

On a node, the BGP timer policy is chosen based on the following algorithm:

- If `bgpProtP` is specified, then use `bgpCtxPol` referred to under `bgpProtP`.
- Else, if specified, use `bgpCtxPol` referred to under corresponding `fvCtx`.
- Else, if specified, use the default policy under the tenant, for example, `uni/tn-<tenant>/bgpCtxP-default`.
- Else, use the default policy under tenant `common`, for example, `uni/tn-common/bgpCtxP-default`. This one is pre-programmed.

## Configuring an MP-BGP Route Reflector Using the REST API

**Step 1** Mark the spine switches as route reflectors.

**Example:**

```
POST https://apic-ip-address/api/policymgr/mo/uni/fabric.xml
```

```
<bgpInstPol name="default">
  <bgpAsP asn="1" />
  <bgpRRP>
    <bgpRRNodePEp id="<spine_id1>"/>
    <bgpRRNodePEp id="<spine_id2>"/>
  </bgpRRP>
</bgpInstPol>
```

**Step 2** Set up the pod selector using the following post.

**Example:**

For the FuncP setup—

```
POST https://apic-ip-address/api/policymgr/mo/uni.xml
```

```
<fabricFuncP>
  <fabricPodPGrp name="bgpRRPodGrp">
    <fabricRsPodPGrpBGPRR tnBgpInstPolName="default" />
  </fabricPodPGrp>
</fabricFuncP>
```

**Example:**

For the PodP setup—



```
POST https://apic-ip-address/api/policymgr/mo/uni.xml

<fabricPodP name="default">
  <fabricPodS name="default" type="ALL">
    <fabricRsPodPGrp tDn="uni/fabric/funcprof/podpgrp-bgpRRPodGrp"/>
  </fabricPodS>
</fabricPodP>
```

## Configuring BGP External Routed Network Using the REST API

### Before you begin

The tenant where you configure the BGP external routed network is already created.

The following shows how to configure the BGP external routed network using the REST API:

For Example:

### Example:

```
<l3extOut descr="" dn="uni/tn-t1/out-l3out-bgp" enforceRtctrl="export" name="l3out-bgp" ownerKey=""
ownerTag="" targetDscp="unspecified">
  <l3extRsEctx tnFvCtxName="ctx3"/>
  <l3extLNodeP configIssues="" descr="" name="l3extLNodeP_1" ownerKey="" ownerTag="" tag="yellow-green"
targetDscp="unspecified">
  <l3extRsNodeL3OutAtt rtrId="1.1.1.1" rtrIdLoopBack="no" tDn="topology/pod-1/node-101"/>
  <l3extLIfP descr="" name="l3extLIfP_2" ownerKey="" ownerTag="" tag="yellow-green">
  <l3extRsNdIfPol tnNdIfPolName=""/>
  <l3extRsIngressQosDppPol tnQosDppPolName=""/>
  <l3extRsEgressQosDppPol tnQosDppPolName=""/>
  <l3extRsPathL3OutAtt addr="3001::31:0:1:2/120" descr="" encap="vlan-3001" encapScope="local"
ifInstT="sub-interface" llAddr="::" mac="00:22:BD:F8:19:FF" mode="regular" mtu="inherit"
tDn="topology/pod-1/paths-101/pathep-[eth1/8]" targetDscp="unspecified">
  <bgpPeerP addr="3001::31:0:1:0/120" allowedSelfAsCnt="3" ctrl="send-com,send-ext-com" descr=""
name="" peerCtrl="bfd" privateASctrl="remove-all,remove-exclusive,replace-as" ttl="1" weight="100">

    <bgpRsPeerPfxPol tnBgpPeerPfxPolName=""/>
    <bgpAsP asn="3001" descr="" name=""/>
  </bgpPeerP>
</l3extRsPathL3OutAtt>
</l3extLIfP>
<l3extLIfP descr="" name="l3extLIfP_1" ownerKey="" ownerTag="" tag="yellow-green">
  <l3extRsNdIfPol tnNdIfPolName=""/>
  <l3extRsIngressQosDppPol tnQosDppPolName=""/>
  <l3extRsEgressQosDppPol tnQosDppPolName=""/>
  <l3extRsPathL3OutAtt addr="31.0.1.2/24" descr="" encap="vlan-3001" encapScope="local"
ifInstT="sub-interface" llAddr="::" mac="00:22:BD:F8:19:FF" mode="regular" mtu="inherit"
tDn="topology/pod-1/paths-101/pathep-[eth1/8]" targetDscp="unspecified">
  <bgpPeerP addr="31.0.1.0/24" allowedSelfAsCnt="3" ctrl="send-com,send-ext-com" descr="" name=""
peerCtrl="" privateASctrl="remove-all,remove-exclusive,replace-as" ttl="1" weight="100">
    <bgpRsPeerPfxPol tnBgpPeerPfxPolName=""/>
    <bgpLocalAsnP asnPropagate="none" descr="" localAsn="200" name=""/>
    <bgpAsP asn="3001" descr="" name=""/>
  </bgpPeerP>
</l3extRsPathL3OutAtt>
</l3extLIfP>
</l3extLNodeP>
<l3extRsL3DomAtt tDn="uni/l3dom-l3-dom"/>
```

```

<l3extRsDampeningPol af="ipv6-ucast" tnRtctrlProfileName="damp_rp"/>
<l3extRsDampeningPol af="ipv4-ucast" tnRtctrlProfileName="damp_rp"/>
<l3extInstP descr="" matchT="AtleastOne" name="l3extInstP_1" prio="unspecified"
targetDscp="unspecified">
  <l3extSubnet aggregate="" descr="" ip="130.130.130.0/24" name="" scope="import-rtctrl"/></l3extSubnet>

  <l3extSubnet aggregate="" descr="" ip="130.130.131.0/24" name="" scope="import-rtctrl"/>
  <l3extSubnet aggregate="" descr="" ip="120.120.120.120/32" name=""
scope="export-rtctrl,import-security"/>
  <l3extSubnet aggregate="" descr="" ip="3001::130:130:130:100/120" name="" scope="import-rtctrl"/>
</l3extInstP>
<bgpExtP descr=""/>
</l3extOut>
<rtctrlProfile descr="" dn="uni/tn-t1/prof-damp_rp" name="damp_rp" ownerKey="" ownerTag=""
type="combinable">
  <rtctrlCtxP descr="" name="ipv4_rpc" order="0">
    <rtctrlScope descr="" name="">
      <rtctrlRsScopeToAttrP tnRtctrlAttrPName="act_rule"/>
    </rtctrlScope>
  </rtctrlCtxP>
</rtctrlProfile>
<rtctrlAttrP descr="" dn="uni/tn-t1/attr-act_rule" name="act_rule">
  <rtctrlSetDamp descr="" halfLife="15" maxSuppressTime="60" name="" reuse="750" suppress="2000"
type="dampening-pol"/>
</rtctrlAttrP>

```

## Configuring BFD Consumer Protocols Using the REST API

**Step 1** The following example shows the interface configuration for bidirectional forwarding detection (BFD):

**Example:**

```

<fvTenant name="ExampleCorp">
  <bfdIfPol name="bfdIfPol" minTxIntvl="400" minRxIntvl="400" detectMult="5" echoRxIntvl="400"
echoAdminSt="disabled"/>
  <l3extOut name="l3-out">
    <l3extLNodeP name="leaf1">
      <l3extRsNodeL3OutAtt tDn="topology/pod-1/node-101" rtrId="2.2.2.2"/>
      <l3extLIIfP name='portIpv4'>
        <l3extRsPathL3OutAtt tDn="topology/pod-1/paths-101/pathep-[eth1/11]" ifInstT='l3-port'
addr="10.0.0.1/24" mtu="1500"/>
        <bfdIfP type="sha1" key="password">
          <bfdRsIfPol tnBfdIfPolName='bfdIfPol' />
        </bfdIfP>
      </l3extLIIfP>
    </l3extLNodeP>
  </l3extOut>
</fvTenant>

```

**Step 2** The following example shows the interface configuration for enabling BFD on OSPF and EIGRP:

**Example:**

BFD on leaf switch

```

<fvTenant name="ExampleCorp">
  <ospfIfPol name="ospf_intf_pol" cost="10" ctrl="bfd"/>

```

```
<eigrpIfPol ctrl="nh-self,split-horizon,bfd" dn="uni/tn-Coke/eigrpIfPol-eigrp_if_default"
</fvTenant>
```

**Example:**

## BFD on spine switch

```
<l3extLNodeP name="bSpine">
  <l3extRsNodeL3OutAtt tDn="topology/pod-1/node-103" rtrId="192.3.1.8">
    <l3extLoopBackIfP addr="10.10.3.1" />
    <l3extInfraNodeP fabricExtCtrlPeering="false" />
  </l3extRsNodeL3OutAtt>
  <l3extLIIfP name='portIf'>
    <l3extRsPathL3OutAtt tDn="topology/pod-1/paths-103/pathep-[eth5/10]" encap='vlan-4'
ifInstT='sub-interface' addr="20.3.10.1/24"/>
    <ospfIfP>
      <ospfRsIfPol tnOspfIfPolName='ospf_intf_pol' />
    </ospfIfP>
    <bfdIfP name="test" type="sha1" key="hello" status="created,modified">
      <bfdRsIfPol tnBfdIfPolName='default' status="created,modified"/>
    </bfdIfP>
  </l3extLIIfP>
</l3extLNodeP>
```

**Step 3** The following example shows the interface configuration for enabling BFD on BGP:

**Example:**

```
<fvTenant name="ExampleCorp">
  <l3extOut name="l3-out">
    <l3extLNodeP name="leaf1">
      <l3extRsNodeL3OutAtt tDn="topology/pod-1/node-101" rtrId="2.2.2.2"/>
      <l3extLIIfP name='portIpv4'>
        <l3extRsPathL3OutAtt tDn="topology/pod-1/paths-101/pathep-[eth1/11]" ifInstT='l3-port'
addr="10.0.0.1/24" mtu="1500">
          <bgpPeerP addr="4.4.4.4/24" allowedSelfAsCnt="3" ctrl="bfd" descr="" name=""
peerCtrl="" ttl="1">
            <bgpRsPeerPfxPol tnBgpPeerPfxPolName="" />
            <bgpAsP asn="3" descr="" name="" />
          </bgpPeerP>
        </l3extRsPathL3OutAtt>
      </l3extLIIfP>
    </l3extLNodeP>
  </l3extOut>
</fvTenant>
```

**Step 4** The following example shows the interface configuration for enabling BFD on Static Routes:

**Example:**

## BFD on leaf switch

```
<fvTenant name="ExampleCorp">
  <l3extOut name="l3-out">
    <l3extLNodeP name="leaf1">
      <l3extRsNodeL3OutAtt tDn="topology/pod-1/node-101" rtrId="2.2.2.2">
        <ipRouteP ip="192.168.3.4" rtCtrl="bfd">
          <ipNextHopP nhAddr="192.168.62.2"/>
        </ipRouteP>
      </l3extRsNodeL3OutAtt>
    </l3extLNodeP>
  </l3extOut>
</fvTenant>
```

```

    </l3extRsNodeL3OutAtt>
    <l3extLIIfP name='portIpv4'>
      <l3extRsPathL3OutAtt tDn="topology/pod-1/paths-101/pathep-[eth1/3]" ifInstT='l3-port'
      addr="10.10.10.2/24" mtu="1500" status="created,modified" />
    </l3extLIIfP>

  </l3extLNodeP>

</l3extOut>
</fvTenant>

```

**Example:**

## BFD on spine switch

```

<l3extLNodeP name="bSpine">

  <l3extRsNodeL3OutAtt tDn="topology/pod-1/node-103" rtrId="192.3.1.8">
    <ipRouteP ip="0.0.0.0" rtCtrl="bfd">
      <ipNextHopP nhAddr="192.168.62.2"/>
    </ipRouteP>
  </l3extRsNodeL3OutAtt>

  <l3extLIIfP name='portIf'>
    <l3extRsPathL3OutAtt tDn="topology/pod-1/paths-103/pathep-[eth5/10]" encap='vlan-4'
    ifInstT='sub-interface' addr="20.3.10.1/24"/>

    <bfdIfP name="test" type="shal" key="hello" status="created,modified">
      <bfdRsIfPol tnBfdIfPolName='default' status="created,modified"/>
    </bfdIfP>
  </l3extLIIfP>

</l3extLNodeP>

```

**Step 5** The following example shows the interface configuration for enabling BFD on IS-IS:

**Example:**

```

<fabricInst>
  <l3IfPol name="testL3IfPol" bfdIisis="enabled"/>
  <fabricLeafP name="LeNode" >
    <fabricRsLePortP tDn="uni/fabric/leportp-leaf_profile" />
    <fabricLeafS name="spsw" type="range">
    <fabricNodeBlk name="node101" to_"=102" from_"=101" />
    </fabricLeafS>
  </fabricLeafP>

  <fabricSpineP name="SpNode" >
    <fabricRsSpPortP tDn="uni/fabric/spportp-spine_profile" />
    <fabricSpineS name="spsw" type="range">
      <fabricNodeBlk name="node103" to_"=103" from_"=103" />
    </fabricSpineS>
  </fabricSpineP>

  <fabricLePortP name="leaf_profile">
    <fabricLFPortS name="leafIf" type="range">
    <fabricPortBlk name="spBlk" fromCard="1" fromPort="49" toCard="1" toPort="49" />
      <fabricRsLePortPGrp tDn="uni/fabric/funcprof/leportgrp-LeTestPGrp" />
    </fabricLFPortS>
  </fabricLePortP>

  <fabricSpPortP name="spine_profile">
    <fabricSFPortS name="spineIf" type="range">
      <fabricPortBlk name="spBlk" fromCard="5" fromPort="1" toCard="5" toPort="2" />
    </fabricSFPortS>
  </fabricSpPortP>

```

```

    <fabricRsSpPortPGrp tDn="uni/fabric/funcprof/spportgrp-SpTestPGrp" />
</fabricSFPortS>
  </fabricSpPortP>

<fabricFuncP>
  <fabricLePortPGrp name = "LeTestPGrp">
<fabricRsL3IfPol tnL3IfPolName="testL3IfPol"/>
  </fabricLePortPGrp>

  <fabricSpPortPGrp name = "SpTestPGrp">
<fabricRsL3IfPol tnL3IfPolName="testL3IfPol"/>
  </fabricSpPortPGrp>

</fabricFuncP>

</fabricInst>

```

## Configuring BFD Globally Using the REST API

The following REST API shows the global configuration for bidirectional forwarding detection (BFD):

### Example:

```

<polUni>
  <infraInfra>
    <bfdIpv4InstPol name="default" echoSrcAddr="1.2.3.4" slowIntvl="1000" minTxIntvl="150"
minRxIntvl="250" detectMult="5" echoRxIntvl="200"/>
    <bfdIpv6InstPol name="default" echoSrcAddr="34::1/64" slowIntvl="1000" minTxIntvl="150"
minRxIntvl="250" detectMult="5" echoRxIntvl="200"/>
  </infraInfra>
</polUni>

```

## Configuring BFD Interface Override Using the REST API

The following REST API shows the interface override configuration for bidirectional forwarding detection (BFD):

### Example:

```

<fvTenant name="ExampleCorp">
  <bfdIfPol name="bfdIfPol" minTxIntvl="400" minRxIntvl="400" detectMult="5" echoRxIntvl="400"
echoAdminSt="disabled"/>
  <l3extOut name="l3-out">
    <l3extLNodeP name="leaf1">
      <l3extRsNodeL3OutAtt tDn="topology/pod-1/node-101" rtrId="2.2.2.2"/>
      <l3extLIfP name='portIpv4'>
        <l3extRsPathL3OutAtt tDn="topology/pod-1/paths-101/pathep-[eth1/11]" ifInstT='l3-port'
addr="10.0.0.1/24" mtu="1500"/>
        <bfdIfP type="sha1" key="password">
          <bfdRsIfPol tnBfdIfPolName='bfdIfPol' />
        </bfdIfP>
      </l3extLIfP>
    </l3extLNodeP>
  </l3extOut>
</fvTenant>

```

```
</l3extOut>
</fvTenant>
```

## Configuring a Per VRF Per Node BGP Timer Using the REST API

The following example shows how to configure Per VRF Per node BGP timer in a node. Configure `bgpProtP` under `l3extLNodeP` configuration. Under `bgpProtP`, configure a relation (`bgpRsBgpNodeCtxPol`) to the desired BGP Context Policy (`bgpCtxPol`).

Configure a node specific BGP timer policy on `node1`, and configure `node2` with a BGP timer policy that is not node specific.

### Example:

```
POST https://apic-ip-address/mo.xml
```

```
<fvTenant name="tn1" >
  <bgpCtxPol name="pol1" staleIntvl="25" />
  <bgpCtxPol name="pol2" staleIntvl="35" />
  <fvCtx name="ctx1" >
    <fvRsBgpCtxPol tnBgpCtxPolName="pol1"/>
  </fvCtx>
  <l3extout name="out1" >
    <l3extRsEctx toFvCtxName="ctx1" />
    <l3extLNodeP name="node1" >
      <bgpProtP name="protpl" >
        <bgpRsBgpNodeCtxPol tnBgpCtxPolName="pol2" />
      </bgpProtP>
    </l3extLNodeP>
    <l3extLNodeP name="node2" >
    </l3extLNodeP>
```

In this example, `node1` gets BGP timer values from policy `pol2`, and `node2` gets BGP timer values from `pol1`. The timer values are applied to the `bgpDom` corresponding to VRF `tn1:ctx1`. This is based upon the BGP timer policy that is chosen following the algorithm described in the *Per VRF Per Node BGP Timer Values* section.

## Deleting a Per VRF Per Node BGP Timer Using the REST API

The following example shows how to delete an existing Per VRF Per node BGP timer in a node.

Delete the node specific BGP timer policy on `node1`.

### Example:

```
POST https://apic-ip-address/mo.xml
```

```
<fvTenant name="tn1" >
  <bgpCtxPol name="pol1" staleIntvl="25" />
  <bgpCtxPol name="pol2" staleIntvl="35" />
  <fvCtx name="ctx1" >
    <fvRsBgpCtxPol tnBgpCtxPolName="pol1"/>
  </fvCtx>
  <l3extout name="out1" >
    <l3extRsEctx toFvCtxName="ctx1" />
    <l3extLNodeP name="node1" >
      <bgpProtP name="protpl" status="deleted" >
```

```

    <bgpRsBgpNodeCtxPol tnBgpCtxPolName="pol2" />
  </bgpProtP>
</l3extLNodeP>
<l3extLNodeP name="node2" >
</l3extLNodeP>

```

The code phrase `<bgpProtP name="protpl" status="deleted" >` in the example above, deletes the BGP timer policy. After the deletion, `node1` defaults to the BGP timer policy for the VRF with which `node1` is associated, which is `pol1` in the above example.

## Configuring BGP Max Path

The following feature enables you to add the maximum number of paths to the route table to enable equal cost, multipath load balancing.

### Configuring BGP Max Path Using the REST API

This following example provides information on how to configure the BGP Max Path feature using the REST API:

```

<fvTenant descr="" dn="uni/tn-t1" name="t1">
  <fvCtx name="v1">
    <fvRsCtxToBgpCtxAfPol af="ipv4-ucast" tnBgpCtxAfPolName="bgpCtxPol1"/>
  </fvCtx>
  <bgpCtxAfPol name="bgpCtxPol1" maxEcmp="8" maxEcmpIbgp="4"/>
</fvTenant>

```

## Configuring AS Path Prepend

A BGP peer can influence the best-path selection by a remote peer by increasing the length of the AS-Path attribute. AS-Path Prepend provides a mechanism that can be used to increase the length of the AS-Path attribute by prepending a specified number of AS numbers to it.

AS-Path prepending can only be applied in the outbound direction using route-maps. AS Path prepending does not work in iBGP sessions.

The AS Path Prepend feature enables modification as follows:

<b>Prepend</b>	<p>Appends the specified AS number to the AS path of the route matched by the route map.</p> <p><b>Note</b></p> <ul style="list-style-type: none"> <li>You can configure more than one AS number.</li> <li>4 byte AS numbers are supported.</li> <li>You can prepend a total 32 AS numbers. You must specify the order in which the AS Number is inserted into the AS Path attribute.</li> </ul>
<b>Prepend-last-as</b>	Prepends the last AS numbers to the AS path with a range between 1 and 10.

The following table describes the selection criteria for implementation of AS Path Prepend:

<b>Prepend</b>	1	Prepend the specified AS number.
<b>Prepend-last-as</b>	2	Prepend the last AS numbers to the AS path.
<b>DEFAULT</b>	Prepend(1)	Prepend the specified AS number.

### Configuring AS Path Prepend Using the REST API

The following example provides information on how to configure the AS Path Prepend feature using the REST API:

```
<?xml version="1.0" encoding="UTF-8"?>
<fvTenant name="coke">
  <rtctrlAttrP name="attrp1">
    <rtctrlSetASPath criteria="prepend">
      <rtctrlSetASPathASN asn="100" order="1"/>
      <rtctrlSetASPathASN asn="200" order="10"/>
      <rtctrlSetASPathASN asn="300" order="5"/>
    </rtctrlSetASPath/>
    <rtctrlSetASPath criteria="prepend-last-as" lastnum="9" />
  </rtctrlAttrP>

  <l3extOut name="out1">
    <rtctrlProfile name="rp1">
      <rtctrlCtxP name="ctxp1" order="1">
        <rtctrlScope>
          <rtctrlRsScopeToAttrP tnRtctrlAttrPName="attrp1"/>
        </rtctrlScope>
      </rtctrlCtxP>
    </rtctrlProfile>
  </l3extOut>
</fvTenant>
```

### About BGP Autonomous System Override

Loop prevention in BGP is done by verifying the Autonomous System number in the Autonomous System Path. If the receiving router sees its own Autonomous System number in the Autonomous System path of the received BGP packet, the packet is dropped. The receiving router assumes that the packet originated from its own Autonomous System and has reached the same place from where it originated initially. This setting is the default to prevent route loops from occurring.

The default setting to prevent route loops from occurring could create an issue if you use the same Autonomous System number along various sites and disallow user sites with identical Autonomous System numbers to link by another Autonomous System number. In such a scenario, routing updates from one site is dropped when the other site receives them.

To prevent such a situation from occurring, beginning with the Cisco APIC Release 3.1(2m), you can now enable the BGP Autonomous System override feature to override the default setting. You must also enable the Disable Peer AS Check at the same time.

The Autonomous System override function replaces the Autonomous System number from the originating router with the Autonomous System number of the sending BGP router in the AS Path of the outbound routes. This feature can be enabled per feature per address family (IPv4 or IPv6).

The Autonomous System Override feature is supported with GOLF Layer 3 configurations and Non-GOLF Layer 3 configurations.



Figure 12: Example Topology Illustrating the Autonomous System Override Process

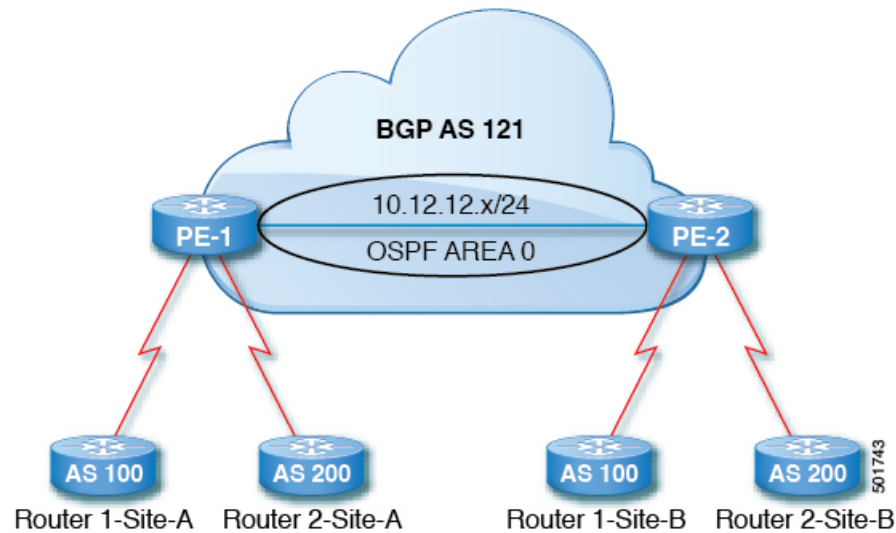

Router 1 and Router 2 are the two customers with multiple sites (Site-A and Site-B). Customer Router 1 operates under AS 100 and customer Router 2 operates under AS 200.

The above diagram illustrates the Autonomous System (AS) override process as follows:

1. Router 1-Site-A advertises route 10.3.3.3 with AS100.
2. Router PE-1 propagates this as an internal route to PE2 as AS100.
3. Router PE-2 prepends 10.3.3.3 with AS121 (replaces 100 in the AS path with 121), and propagates the prefix.
4. Router 2-Site-B accepts the 10.3.3.3 update.

## Configuring BGP External Routed Network with Autonomous System Override Enabled Using the REST API

### SUMMARY STEPS

1. Configure the BGP External Routed Network with Autonomous override enabled.

### DETAILED STEPS

---

Configure the BGP External Routed Network with Autonomous override enabled.

**Note** The line of code that is in bold displays the BGP AS override portion of the configuration. This feature was introduced in the Cisco APIC Release 3.1(2m).

**Example:**

```
<fvTenant name="coke">
```

```

<fvCtx name="coke" status="">
  <bgpRtTargetP af="ipv4-ucast">
    <bgpRtTarget type="import" rt="route-target:as4-nn2:1234:1300" />
    <bgpRtTarget type="export" rt="route-target:as4-nn2:1234:1300" />
  </bgpRtTargetP>
  <bgpRtTargetP af="ipv6-ucast">
    <bgpRtTarget type="import" rt="route-target:as4-nn2:1234:1300" />
    <bgpRtTarget type="export" rt="route-target:as4-nn2:1234:1300" />
  </bgpRtTargetP>
</fvCtx>

<fvBD name="cokeBD">
  <!-- Association from Bridge Doamin to Private Network -->
  <fvRsCtx tnFvCtxName="coke" />
  <fvRsBDToOut tnL3extOutName="routAccounting" />
  <!-- Subnet behind the bridge domain-->
  <fvSubnet ip="20.1.1.1/16" scope="public"/>
  <fvSubnet ip="2000:1::1/64" scope="public"/>
</fvBD>

<fvBD name="cokeBD2">
  <!-- Association from Bridge Doamin to Private Network -->
  <fvRsCtx tnFvCtxName="coke" />
  <fvRsBDToOut tnL3extOutName="routAccounting" />
  <!-- Subnet behind the bridge domain-->
  <fvSubnet ip="30.1.1.1/16" scope="public"/>
</fvBD>

<fvBrCP name="webCtrct" scope="global">
  <vzSubj name="http">
    <vzRsSubjFiltAtt tnVzFilterName="default"/>
  </vzSubj>
</fvBrCP>

<!-- GOLF L3Out -->
<l3extOut name="routAccounting">
  <l3extConsLbl name="golf_transit" owner="infra" status="" />
  <bgpExtP/>
  <l3extInstP name="accountingInst">
    <!--
    <l3extSubnet ip="192.2.2.0/24" scope="import-security,import-rtctrl" />
    <l3extSubnet ip="192.3.2.0/24" scope="export-rtctrl"/>
    <l3extSubnet ip="192.5.2.0/24" scope="export-rtctrl"/>
    <l3extSubnet ip="64:ff9b::c007:200/120" scope="export-rtctrl" />
    -->
    <l3extSubnet ip="0.0.0.0/0"
      scope="export-rtctrl,import-security"
      aggregate="export-rtctrl"
    />
    <fvRsProv tnVzBrCPName="webCtrct"/>
  </l3extInstP>

  <l3extRsEctx tnFvCtxName="coke"/>
</l3extOut>

<fvAp name="cokeAp">
  <fvAEPg name="cokeEPg" >
    <fvRsBd tnFvBDName="cokeBD" />
    <fvRsPathAtt tDn="topology/pod-1/paths-103/pathep-[eth1/20]" encap="vlan-100"
instrImedcy="immediate" mode="regular"/>
    <fvRsCons tnVzBrCPName="webCtrct"/>
  </fvAEPg>
  <fvAEPg name="cokeEPg2" >
    <fvRsBd tnFvBDName="cokeBD2" />
  </fvAEPg>

```

```

        <fvRsPathAtt tDn="topology/pod-1/paths-103/pathep-[eth1/20]" encap="vlan-110"
instrImedcy="immediate" mode="regular"/>
        <fvRsCons tnVzBrCPName="webCtrct"/>
    </fvAEPg>
</fvAp>

<!-- Non GOLF L3Out-->
<l3extOut name="NonGolfOut">
    <bgpExtP/>
    <l3extLNodeP name="bLeaf">
        <!--
    <l3extRsNodeL3OutAtt tDn="topology/pod-1/node-101" rtrId="20.1.13.1"/>
    -->
    <l3extRsNodeL3OutAtt tDn="topology/pod-1/node-101" rtrId="20.1.13.1">
    <l3extLoopBackIfP addr="1.1.1.1"/>

    <ipRouteP ip="2.2.2.2/32" >
    <ipNextHopP nhAddr="20.1.12.3"/>
</ipRouteP>

    </l3extRsNodeL3OutAtt>
    <l3extLIfP name='portIfV4'>
        <l3extRsPathL3OutAtt tDn="topology/pod-1/paths-101/pathep-[eth1/17]" encap='vlan-1010'
ifInstT='sub-interface' addr="20.1.12.2/24">

            </l3extRsPathL3OutAtt>
        </l3extLIfP>
        <l3extLIfP name='portIfV6'>
            <l3extRsPathL3OutAtt tDn="topology/pod-1/paths-101/pathep-[eth1/17]" encap='vlan-1010'
ifInstT='sub-interface' addr="64:ff9b::1401:302/120">
                <bgpPeerP addr="64:ff9b::1401:d03" ctrl="send-com,send-ext-com" />
            </l3extRsPathL3OutAtt>
        </l3extLIfP>
        <bgpPeerP addr="2.2.2.2" ctrl="as-override,disable-peer-as-check, send-com,send-ext-com"
status=""/>
    </l3extLNodeP>
    <!--
    <bgpPeerP addr="2.2.2.2" ctrl="send-com,send-ext-com" status=""/>
    -->
    <l3extInstP name="accountingInst">
        <l3extSubnet ip="192.10.0.0/16" scope="import-security,import-rtctrl" />
        <l3extSubnet ip="192.3.3.0/24" scope="import-security,import-rtctrl" />
        <l3extSubnet ip="192.4.2.0/24" scope="import-security,import-rtctrl" />
        <l3extSubnet ip="64:ff9b::c007:200/120" scope="import-security,import-rtctrl" />
        <l3extSubnet ip="192.2.2.0/24" scope="export-rtctrl" />
        <l3extSubnet ip="0.0.0.0/0"
            scope="export-rtctrl,import-rtctrl,import-security"
            aggregate="export-rtctrl,import-rtctrl"

        />
    </l3extInstP>
    <l3extRsEctx tnFvCtxName="coke"/>
</l3extOut>
</fvTenant>

```

# OSPF

## OSPF Layer 3 Outside Connections

OSPF Layer 3 Outside connections can be normal or NSSA areas. The backbone (area 0) area is also supported as an OSPF Layer 3 Outside connection area. ACI supports both OSPFv2 for IPv4 and OSPFv3 for IPv6. When creating an OSPF Layer 3 Outside, it is not necessary to configure the OSPF version. The correct OSPF process is created automatically based on the interface profile configuration (IPv4 or IPv6 addressing). Both IPv4 and IPv6 protocols are supported on the same interface (dual stack) but it is necessary to create two separate interface profiles.

Layer 3 Outside connections are supported for the routed interfaces, routed sub-interfaces, and SVIs. The SVIs are used when there is a need to share the physical connect for both Layer 2 and Layer 3 traffic. The SVIs are supported on ports, port channels, and virtual port channels (vPCs).

Figure 13: OSPF Layer3 Out Connections

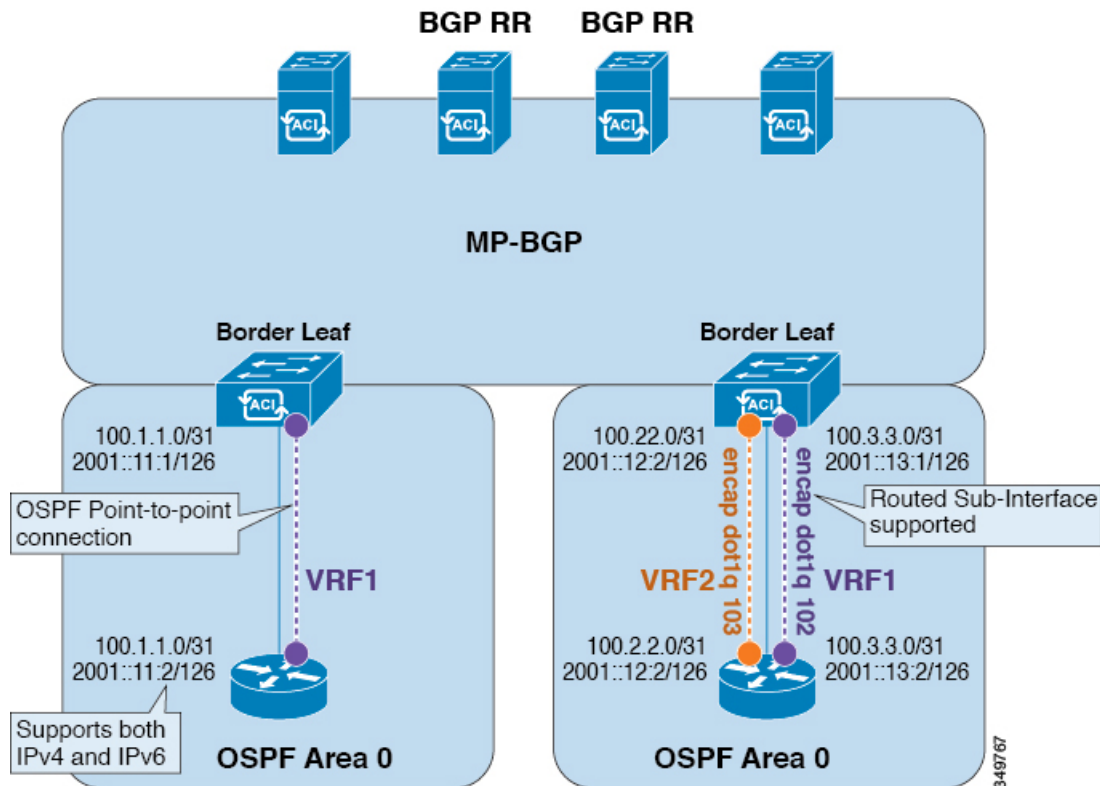

When an SVI is used for an Layer 3 Outside connection, an external bridge domain is created on the border leaf switches. The external bridge domain allows connectivity between the two VPC switches across the ACI fabric. This allows both the VPC switches to establish the OSPF adjacencies with each other and the external OSPF device.

When running OSPF over a broadcast network, the time to detect a failed neighbor is the dead time interval (default 40 seconds). Reestablishing the neighbor adjacencies after a failure may also take longer due to designated router (DR) election.

**Note**

- A link or port channel failure to one vPC Node does not cause an OSPF adjacency to go down. The OSPF adjacency can stay up using the external bridge domain accessible through the other vPC node.
- When an OSPF time policy or a BGP, OSPF, or EIGRP address family policy is applied to an L3Out, you can observe the following behaviors:
  - If the L3Out and the policy are defined in the same tenant, then there is no change in behavior.
  - If the L3Out is configured in a user tenant other than the common tenant, the L3Out VRF instance is resolved to the common tenant, and the policy is defined in the common tenant, then only the default values are applied. Any change in the policy will not take effect.
- If a border leaf switch forms OSPF adjacency with two external switches and one of the two switches experiences a route loss while the adjacent switches does not, the Cisco ACI border leaf switch reconverges the route for both neighbors.

## Creating OSPF External Routed Network for Management Tenant Using REST API

- You must verify that the router ID and the logical interface profile IP address are different and do not overlap.
- The following steps are for creating an OSPF external routed network for a management tenant. To create an OSPF external routed network for a tenant, you must choose a tenant and create a VRF for the tenant.
- For more details, see *Cisco APIC and Transit Routing*.

Create an OSPF external routed network for management tenant.

**Example:**

POST: <https://apic-ip-address/api/mo/uni/tn-mgmt.xml>

```
<fvTenant name="mgmt">
  <fvBD name="bd1">
    <fvRsBDToOut tnL3extOutName="RtdOut" />
    <fvSubnet ip="1.1.1.1/16" />
    <fvSubnet ip="1.2.1.1/16" />
    <fvSubnet ip="40.1.1.1/24" scope="public" />
    <fvRsCtx tnFvCtxName="inb" />
  </fvBD>
  <fvCtx name="inb" />

  <l3extOut name="RtdOut">
    <l3extRsL3DomAtt tDn="uni/l3dom-extdom"/>
    <l3extInstP name="extMgmt">
      </l3extInstP>
    <l3extLNodeP name="borderLeaf">
      <l3extRsNodeL3OutAtt tDn="topology/pod-1/node-101" rtrId="10.10.10.10"/>
      <l3extRsNodeL3OutAtt tDn="topology/pod-1/node-102" rtrId="10.10.10.11"/>
      <l3extLIIfP name='portProfile'>
        <l3extRsPathL3OutAtt tDn="topology/pod-1/paths-101/pathep-[eth1/40]" ifInstT='l3-port'
addr="192.168.62.1/24"/>
        <l3extRsPathL3OutAtt tDn="topology/pod-1/paths-102/pathep-[eth1/40]" ifInstT='l3-port'
addr="192.168.62.5/24"/>
      </ospfIfP/>
    </l3extLNodeP>
  </l3extOut>
</fvTenant>
```

```

                                </l3extLIIfP>
    </l3extLNodeP>
    <l3extRsEctx tnFvCtxName="inb"/>
    <ospfExtP areaId="57" />
  </l3extOut>
</fvTenant>

```

## EIGRP

### Overview

This article provides a typical example of how to configure Enhanced Interior Gateway Routing Protocol (EIGRP) when using the Cisco APIC. The following information applies when configuring EIGRP:

- The tenant, VRF, and bridge domain must already be created.
- The Layer 3 outside tenant network must already be configured.
- The route control profile under routed outside must already be configured.
- The EIGRP VRF policy is the same as the EIGRP family context policy.
- EIGRP supports only export route control profile. The configuration related to route controls is common across all the protocols.

You can configure EIGRP to perform automatic summarization of subnet routes (route summarization) into network-level routes. For example, you can configure subnet 131.108.1.0 to be advertised as 131.108.0.0 over interfaces that have subnets of 192.31.7.0 configured. Automatic summarization is performed when there are two or more network router configuration commands configured for the EIGRP process. By default, this feature is enabled.

For more information about route summarization, see the *Cisco Application Centric Infrastructure Fundamentals Guide*.

### Configuring EIGRP Using the REST API

**Step 1** Configure an EIGRP context policy.

**Example:**

```

<polUni>
  <fvTenant name="cisco_6">
    <eigrpCtxAfPol actIntvl="3" descr="" dn="uni/tn-cisco_6/eigrpCtxAfP-eigrp_default_pol"
extDist="170"
    intDist="90" maxPaths="8" metricStyle="narrow" name="eigrp_default_pol" ownerKey=""
ownerTag="" />
  </fvTenant>
</polUni>

```

**Step 2** Configure an EIGRP interface policy.

**Example:**

```

<polUni>
  <fvTenant name="cisco_6">
    <eigrpIfPol bw="10" ctrl="nh-self,split-horizon" delay="10" delayUnit="tens-of-micro" descr=""

```

```

    dn="uni/tn-cisco_6/eigrpIfPol-eigrp_if_default"
      helloIntvl="5" holdIntvl="15" name="eigrp_if_default" ownerKey="" ownerTag=""/>
  </fvTenant>
</polUni>

```

### Step 3 Configure an EIGRP VRF.

#### Example:

##### IPv4:

```

<polUni>
  <fvTenant name="cisco_6">
    <fvCtx name="dev">
      <fvRsCtxToEigrpCtxAfPol tnEigrpCtxAfPolName="eigrp_ctx_pol_v4" af="1"/>
    </fvCtx>
  </fvTenant>
</polUni>

```

##### IPv6:

```

<polUni>
  <fvTenant name="cisco_6">
    <fvCtx name="dev">
      <fvRsCtxToEigrpCtxAfPol tnEigrpCtxAfPolName="eigrp_ctx_pol_v6" af="ipv6-ucast"/>
    </fvCtx>
  </fvTenant>
</polUni>

```

### Step 4 Configure an EIGRP Layer3 Outside.

#### Example:

##### IPv4

```

<polUni>
  <fvTenant name="cisco_6">
    <l3extOut name="ext">
      <eigrpExtP asn="4001"/>
      <l3extLNodeP name="node1">
        <l3extLIIfP name="intf_v4">
          <l3extRsPathL3OutAtt addr="201.1.1.1/24" ifInstT="l3-port"
            tDn="topology/pod-1/paths-101/pathep-[eth1/4]"/>
          <eigrpIfP name="eigrp_ifp_v4">
            <eigrpRsIfPol tnEigrpIfPolName="eigrp_if_pol_v4"/>
          </eigrpIfP>
        </l3extLIIfP>
      </l3extLNodeP>
    </l3extOut>
  </fvTenant>
</polUni>

```

##### IPv6

```

<polUni>
  <fvTenant name="cisco_6">
    <l3extOut name="ext">
      <eigrpExtP asn="4001"/>
      <l3extLNodeP name="node1">
        <l3extLIIfP name="intf_v6">
          <l3extRsPathL3OutAtt addr="2001::1/64" ifInstT="l3-port"
            tDn="topology/pod-1/paths-101/pathep-[eth1/4]"/>
          <eigrpIfP name="eigrp_ifp_v6">
            <eigrpRsIfPol tnEigrpIfPolName="eigrp_if_pol_v6"/>
          </eigrpIfP>
        </l3extLIIfP>
      </l3extLNodeP>
    </l3extOut>
  </fvTenant>
</polUni>

```

```

    </l3extOut>
  </fvTenant>
</polUni>

```

### IPv4 and IPv6

```

<polUni>
  <fvTenant name="cisco_6">
    <l3extOut name="ext">
      <eigrpExtP asn="4001"/>
      <l3extLNodeP name="node1">
        <l3extLIIfP name="intf_v4">
          <l3extRsPathL3OutAtt addr="201.1.1.1/24" ifInstT="l3-port"
            tDn="topology/pod-1/paths-101/pathep-[eth1/4]"/>
          <eigrpIfP name="eigrp_ifp_v4">
            <eigrpRsIfPol tnEigrpIfPolName="eigrp_if_pol_v4"/>
          </eigrpIfP>
        </l3extLIIfP>

        <l3extLIIfP name="intf_v6">
          <l3extRsPathL3OutAtt addr="2001::1/64" ifInstT="l3-port"
            tDn="topology/pod-1/paths-101/pathep-[eth1/4]"/>
          <eigrpIfP name="eigrp_ifp_v6">
            <eigrpRsIfPol tnEigrpIfPolName="eigrp_if_pol_v6"/>
          </eigrpIfP>
        </l3extLIIfP>
      </l3extLNodeP>
    </l3extOut>
  </fvTenant>
</polUni>

```

**Step 5** (Optional) Configure the interface policy knobs.

#### Example:

```

<polUni>
  <fvTenant name="cisco_6">
    <eigrpIfPol bw="1000000" ctrl="nh-self,split-horizon" delay="10"
      delayUnit="tens-of-micro" helloIntvl="5" holdIntvl="15" name="default"/>
  </fvTenant>
</polUni>

```

The `bandwidth (bw)` attribute is defined in Kbps. The `delayUnit` attribute can be "tens of micro" or "pico".

## Neighbor Discovery

### Neighbor Discovery

The IPv6 Neighbor Discovery (ND) protocol is responsible for the address auto configuration of nodes, discovery of other nodes on the link, determining the link-layer addresses of other nodes, duplicate address detection, finding available routers and DNS servers, address prefix discovery, and maintaining reachability information about the paths to other active neighbor nodes.

ND-specific Neighbor Solicitation or Neighbor Advertisement (NS or NA) and Router Solicitation or Router Advertisement (RS or RA) packet types are supported on all ACI fabric Layer 3 interfaces, including physical, Layer 3 sub interface, and SVI (external and pervasive). Up to APIC release 3.1(1x), RS/RA packets are used for auto configuration for all Layer 3 interfaces but are only configurable for pervasive SVIs.



Starting with APIC release 3.1(2x), RS/RA packets are used for auto configuration and are configurable on Layer 3 interfaces including routed interface, Layer 3 sub interface, and SVI (external and pervasive).

ACI bridge domain ND always operates in flood mode; unicast mode is not supported.

The ACI fabric ND support includes the following:

- Interface policies (`nd:IfPol`) control ND timers and behavior for NS/NA messages.
- ND prefix policies (`nd:PxPol`) control RA messages.
- Configuration of IPv6 subnets for ND (`fv:Subnet`).
- ND interface policies for external networks.
- Configurable ND subnets for external networks, and arbitrary subnet configurations for pervasive bridge domains are not supported.

Configuration options include the following:

- Adjacencies
  - Configurable Static Adjacencies: (<vrf, L3Iface, ipv6 address> --> mac address)
  - Dynamic Adjacencies: Learned via exchange of NS/NA packets
- Per Interface
  - Control of ND packets (NS/NA)
    - Neighbor Solicitation Interval
    - Neighbor Solicitation Retry count
  - Control of RA packets
    - Suppress RA
    - Suppress RA MTU
    - RA Interval, RA Interval minimum, Retransmit time
- Per Prefix (advertised in RAs) control
  - Lifetime, preferred lifetime
  - Prefix Control (auto configuration, on link)
- Neighbor Discovery Duplicate Address Detection (DAD)

## Creating the Tenant, VRF, and Bridge Domain with IPv6 Neighbor Discovery on the Bridge Domain Using the REST API

---

Create a tenant, VRF, bridge domain with a neighbor discovery interface policy and a neighbor discovery prefix policy.

**Example:**

```
<fvTenant descr="" dn="uni/tn-ExampleCorp" name="ExampleCorp" ownerKey="" ownerTag="">
  <ndIfPol name="NDPol001" ctrl="managed-cfg" descr="" hopLimit="64" mtu="1500" nsIntvl="1000"
  nsRetries="3" ownerKey="" ownerTag="" raIntvl="600" raLifetime="1800" reachableTime="0"
  retransTimer="0"/>
  <fvCtx descr="" knwMcastAct="permit" name="pvnl" ownerKey="" ownerTag="" pcEnfPref="enforced">
    </fvCtx>
  <fvBD arpFlood="no" descr="" mac="00:22:BD:F8:19:FF" multiDstPktAct="bd-flood" name="bd1"
  ownerKey="" ownerTag="" unicastRoute="yes" unkMacUcastAct="proxy" unkMcastAct="flood">
    <fvRsBDToNDP tnNdIfPolName="NDPol001"/>
    <fvRsCtx tnFvCtxName="pvnl"/>
    <fvSubnet ctrl="nd" descr="" ip="34::1/64" name="" preferred="no" scope="private">
      <fvRsNdPfxPol tnNdPfxPolName="NDPfxPol001"/>
    </fvSubnet>
    <fvSubnet ctrl="nd" descr="" ip="33::1/64" name="" preferred="no" scope="private">
      <fvRsNdPfxPol tnNdPfxPolName="NDPfxPol002"/>
    </fvSubnet>
  </fvBD>
  <ndPfxPol ctrl="auto-cfg,on-link" descr="" lifetime="1000" name="NDPfxPol001" ownerKey=""
  ownerTag="" prefLifetime="1000"/>
  <ndPfxPol ctrl="auto-cfg,on-link" descr="" lifetime="4294967295" name="NDPfxPol002" ownerKey=""
  ownerTag="" prefLifetime="4294967295"/>
</fvTenant>
```

**Note** If you have a public subnet when you configure the routed outside, you must associate the bridge domain with the outside configuration.

---

## Guidelines and Limitations

The following guidelines and limitations apply to Neighbor Discovery Router Advertisement (ND RA) Prefixes for Layer 3 Interfaces:

- An ND RA configuration applies only to IPv6 Prefixes. Any attempt to configure an ND policy on IPv4 Prefixes will fail to apply.

## Configuring an IPv6 Neighbor Discovery Interface Policy with RA on a Layer 3 Interface Using the REST API

Configure an IPv6 neighbor discovery interface policy and associate it with a Layer 3 interface:

The following example displays the configuration in a non-VPC set up.

**Example:**

```
<fvTenant dn="uni/tn-ExampleCorp" name="ExampleCorp">
  <ndIfPol name="NDPol001" ctrl="managed-cfg" hopLimit="64" mtu="1500" nsIntvl="1000" nsRetries="3"
  raIntvl="600" raLifetime="1800" reachableTime="0" retransTimer="0"/>
  <fvCtx name="pvnl" pcEnfPref="enforced">
    </fvCtx>
  <l3extOut enforceRtctrl="export" name="l3extOut001">
    <l3extRsEctx tnFvCtxName="pvnl"/>
    <l3extLNodeP name="lnodeP001">

```

```

<l3extRsNodeL3OutAtt rtrId="11.11.205.1" rtrIdLoopBack="yes" tDn="topology/pod-2/node-2011"/>
<l3extLIIfP name="lifP001">
  <l3extRsPathL3OutAtt addr="2001:20:21:22::2/64" ifInstT="l3-port" llAddr="::"
mac="00:22:BD:F8:19:FF" mode="regular" mtu="inherit" tDn="topology/pod-2/paths-2011/pathep-[eth1/1]">

    <ndPfxP>
      <ndRsPfxPToNdPfxPol tnNdPfxPolName="NDPfxPol001"/>
    </ndPfxP>
  </l3extRsPathL3OutAtt>
  <l3extRsNdIfPol tnNdIfPolName="NDPol001"/>
</l3extLIIfP>
</l3extLNodeP>
<l3extInstP name="instp"/>
</l3extOut>
<ndPfxPol ctrl="auto-cfg,on-link" descr="" lifetime="1000" name="NDPfxPol001" ownerKey="" ownerTag=""
prefLifetime="1000"/>
</fvTenant>

```

**Note** For VPC ports, ndPfxP must be a child of l3extMember instead of l3extRsNodeL3OutAtt. The following code snippet shows the configuration in a VPC setup.

```

<l3extLNodeP name="lnodeP001">
<l3extRsNodeL3OutAtt rtrId="11.11.205.1" rtrIdLoopBack="yes" tDn="topology/pod-2/node-2011"/>
<l3extRsNodeL3OutAtt rtrId="12.12.205.1" rtrIdLoopBack="yes" tDn="topology/pod-2/node-2012"/>

  <l3extLIIfP name="lifP002">
    <l3extRsPathL3OutAtt addr="0.0.0.0" encap="vlan-205" ifInstT="ext-svi" llAddr="::"
mac="00:22:BD:F8:19:FF" mode="regular" mtu="inherit"
tDn="topology/pod-2/protpaths-2011-2012/pathep-[vpc7]" >
    <l3extMember addr="2001:20:25:1::1/64" descr="" llAddr="::" name="" nameAlias=""
side="A">
      <ndPfxP >
        <ndRsPfxPToNdPfxPol tnNdPfxPolName="NDPfxPol001"/>
      </ndPfxP>
    </l3extMember>
    <l3extMember addr="2001:20:25:1::2/64" descr="" llAddr="::" name="" nameAlias=""
side="B">
      <ndPfxP >
        <ndRsPfxPToNdPfxPol tnNdPfxPolName="NDPfxPol001"/>
      </ndPfxP>
    </l3extMember>
  </l3extRsPathL3OutAtt>
  <l3extRsNdIfPol tnNdIfPolName="NDPol001"/> </l3extLIIfP>
</l3extLNodeP>

```

