



## CHAPTER 8

# Getting Started with Mediator Web Client

---

The Mediator web client is a web-based GUI application that provides easy access to Mediator applications from a remote workstation. The web client displays real-time, onsite data and allows you to remotely monitor and manage the Mediator from a web browser.

You can view current conditions at a site, query and graph trend data points, export trend data, remotely edit system conditions and behavior by adjusting schedules, initiating overrides, changing set points, directly access error logs, alarms, events, and so on, from your work station.

The Mediator web client is a web application that allows you to manage a Mediator. You can connect to the Mediator web client from any PC on a local network, on a remote network, or over the Internet using a standard web browser.

This chapter includes the following sections:

- [System Requirements, page 8-1](#)
- [Launching Mediator Web Client, page 8-1](#)
- [Understanding Mediator Web Client, page 8-2](#)

## System Requirements

Before you access the Mediator web client, you must verify that your system meets the following recommended prerequisites:

- Browser—Internet Explorer 7, 8 or Mozilla Firefox 3.5 and later
- Browser plug-in—Adobe Flash Player 9 or later

## Launching Mediator Web Client

To start the Mediator web client, perform the following steps:

---

**Step 1** Enter the hostname or the IP address of the Mediator in the Address text box of the browser.

**Step 2** Press **Enter**.

The Mediator web client login appears as shown in [Figure 8-1](#).

*Send documentation comments to [cbsbu-docfeedback@cisco.com](mailto:cbsbu-docfeedback@cisco.com)*

**Figure 8-1** Mediator Web Client Login Page

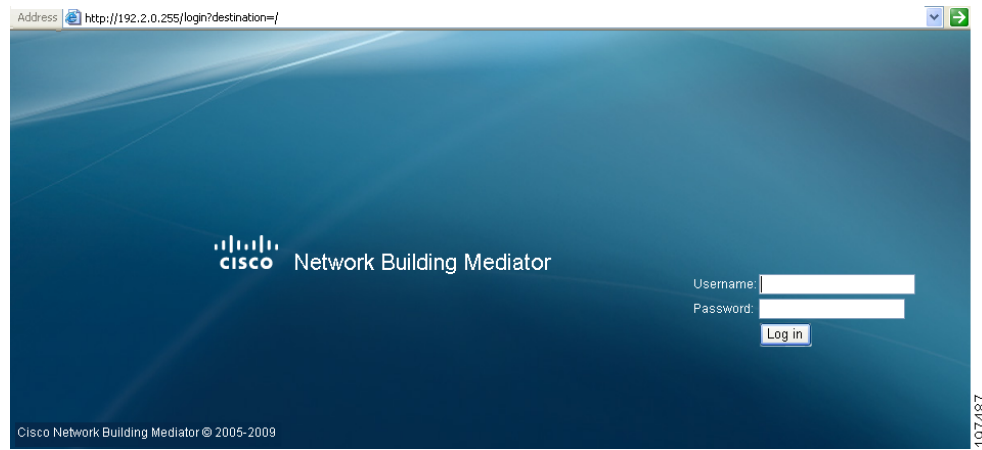

- Step 3** Enter the username and password for the Mediator, and click **OK**.  
The Mediator web client homepage appears in the Internet browser window.

## Understanding Mediator Web Client

The Mediator web client is a software suite used to program and configure the Mediator and includes several web-based services that reside on the Mediator. All the software and instructions you need to set up your Mediator system are built into the web client.

Because the Mediator web client uses Dynamically Generated HTML (DGHTML) technology, you can reconfigure the Mediator without requiring a reboot after configuring or editing operations.

The Mediator web client homepage appears as shown in [Figure 8-2](#).

**Send documentation comments to [cbsbu-docfeedback@cisco.com](mailto:cbsbu-docfeedback@cisco.com)**

**Figure 8-2 Mediator Web Client Homepage**

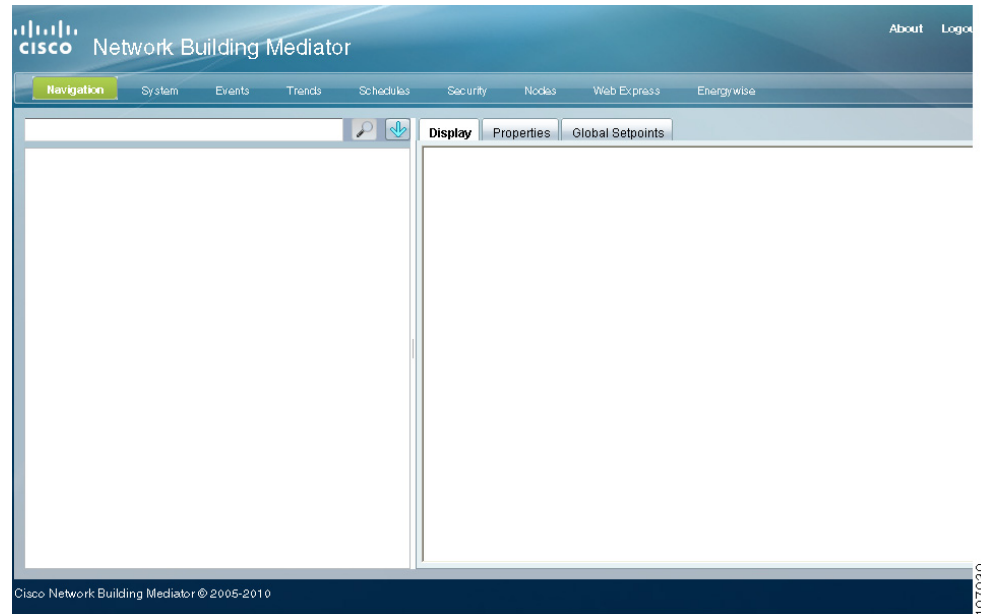

Table 8-1 describes the Mediator web client components.

**Table 8-1 Mediator Web Client Components**

Component	Description
Navigation	Displays the navigation tree and real-time data of the devices attached to the Mediator.
System	Displays information about the Mediator and allows you to customize the Mediator properties.
Events	Creates and manages alarms and exporters.
Trends	Configures and manages trends, displays them graphically, and embeds the graphics in web pages.
Schedules	Creates and manages schedules.
Security	Defines and manages users and roles in the Mediator.
Nodes	Inspects node values in the system.
Web Express	Creates and customizes HTML monitor pages.
Energywise	Measures and monitors power consumed by Energywise.

*Send documentation comments to [cbsbu-docfeedback@cisco.com](mailto:cbsbu-docfeedback@cisco.com)*