



Cisco Secure Firewall ASA Virtual Getting Started Guide, 9.24

First Published: 2025-12-03

Americas Headquarters

Cisco Systems, Inc.
170 West Tasman Drive
San Jose, CA 95134-1706
USA
<http://www.cisco.com>
Tel: 408 526-4000
800 553-NETS (6387)
Fax: 408 527-0883

THE SPECIFICATIONS AND INFORMATION REGARDING THE PRODUCTS IN THIS MANUAL ARE SUBJECT TO CHANGE WITHOUT NOTICE. ALL STATEMENTS, INFORMATION, AND RECOMMENDATIONS IN THIS MANUAL ARE BELIEVED TO BE ACCURATE BUT ARE PRESENTED WITHOUT WARRANTY OF ANY KIND, EXPRESS OR IMPLIED. USERS MUST TAKE FULL RESPONSIBILITY FOR THEIR APPLICATION OF ANY PRODUCTS.

THE SOFTWARE LICENSE AND LIMITED WARRANTY FOR THE ACCOMPANYING PRODUCT ARE SET FORTH IN THE INFORMATION PACKET THAT SHIPPED WITH THE PRODUCT AND ARE INCORPORATED HEREIN BY THIS REFERENCE. IF YOU ARE UNABLE TO LOCATE THE SOFTWARE LICENSE OR LIMITED WARRANTY, CONTACT YOUR CISCO REPRESENTATIVE FOR A COPY.

The Cisco implementation of TCP header compression is an adaptation of a program developed by the University of California, Berkeley (UCB) as part of UCB's public domain version of the UNIX operating system. All rights reserved. Copyright © 1981, Regents of the University of California.

NOTWITHSTANDING ANY OTHER WARRANTY HEREIN, ALL DOCUMENT FILES AND SOFTWARE OF THESE SUPPLIERS ARE PROVIDED "AS IS" WITH ALL FAULTS. CISCO AND THE ABOVE-NAMED SUPPLIERS DISCLAIM ALL WARRANTIES, EXPRESSED OR IMPLIED, INCLUDING, WITHOUT LIMITATION, THOSE OF MERCHANTABILITY, FITNESS FOR A PARTICULAR PURPOSE AND NON-INFRINGEMENT OR ARISING FROM A COURSE OF DEALING, USAGE, OR TRADE PRACTICE.

IN NO EVENT SHALL CISCO OR ITS SUPPLIERS BE LIABLE FOR ANY INDIRECT, SPECIAL, CONSEQUENTIAL, OR INCIDENTAL DAMAGES, INCLUDING, WITHOUT LIMITATION, LOST PROFITS OR LOSS OR DAMAGE TO DATA ARISING OUT OF THE USE OR INABILITY TO USE THIS MANUAL, EVEN IF CISCO OR ITS SUPPLIERS HAVE BEEN ADVISED OF THE POSSIBILITY OF SUCH DAMAGES.

Any Internet Protocol (IP) addresses and phone numbers used in this document are not intended to be actual addresses and phone numbers. Any examples, command display output, network topology diagrams, and other figures included in the document are shown for illustrative purposes only. Any use of actual IP addresses or phone numbers in illustrative content is unintentional and coincidental.

All printed copies and duplicate soft copies of this document are considered uncontrolled. See the current online version for the latest version.

Cisco has more than 200 offices worldwide. Addresses and phone numbers are listed on the Cisco website at www.cisco.com/go/offices.

Cisco and the Cisco logo are trademarks or registered trademarks of Cisco and/or its affiliates in the U.S. and other countries. To view a list of Cisco trademarks, go to this URL: <https://www.cisco.com/c/en/us/about/legal/trademarks.html>. Third-party trademarks mentioned are the property of their respective owners. The use of the word partner does not imply a partnership relationship between Cisco and any other company. (1721R)

© 2025 Cisco Systems, Inc. All rights reserved.



CONTENTS

CHAPTER 1

Introduction to the Secure Firewall ASA Virtual 1

Hypervisor Support 1

Licensing for the ASA Virtual 1

About Smart License Entitlements 2

ASA Virtual Private Cloud Entitlements (VMware, KVM, Hyper-V) 4

ASA Virtual Public Cloud Entitlements (AWS) 4

ASA Virtual Public Cloud Entitlements (Azure) 6

Guidelines and Limitations 7

Guidelines and Limitations for the ASA Virtual (all entitlements) 7

Guidelines and Limitations for the 1 GB Entitlement 8

Guidelines and Limitations for the 10 GB Entitlement 8

Guidelines and Limitations for the 20 GB Entitlement 9

Guidelines and Limitations for the ASA Virtual Unlimited Entitlement 10

ASA Virtual Interfaces and Virtual NICs 10

ASA Virtual Interfaces 10

Supported vNICs 11

ASA Virtual and SR-IOV Interface Provisioning 12

Guidelines and Limitations for SR-IOV Interfaces 13

CHAPTER 2

Deploy the ASA Virtual on VMware 17

Guidelines and Limitations 17

VMware Feature Support for the ASA Virtual 23

Prerequisites 24

Unpack the ASA Virtual Software and Create a Day 0 Configuration File 25

Deploy the ASA Virtual Using the VMware vSphere Web Client 28

Access the vSphere Web Client and Install the Client Integration Plug-In 29

Deploy the ASA Virtual Using the VMware vSphere Web Client	29
Deploy the ASA Virtual Using the VMware vSphere Standalone Client and Day 0 Configuration	34
Deploy the ASA Virtual Using the OVF Tool and Day 0 Configuration	35
Access the ASA Virtual Console	36
Use the VMware vSphere Console	36
Configure a Network Serial Console Port	37
Upgrade the vCPU or Throughput License	38
Performance Tuning	39
Increasing Performance on ESXi Configurations	39
NUMA Guidelines	39
Multiple RX Queues for Receive Side Scaling (RSS)	41
SR-IOV Interface Provisioning	44
Guidelines and Limitations	44
Check the ESXi Host BIOS	45
Enable SR-IOV on the Host Physical Adapter	45
Create a vSphere Switch	46
Upgrade the Compatibility Level for Virtual Machines	47
Assign the SR-IOV NIC to the ASA Virtual	48

CHAPTER 3

Deploy the ASA Virtual on KVM	49
Guidelines and Limitations	49
Overview	52
Prerequisites	53
Prepare the Day 0 Configuration File	55
Prepare the Virtual Bridge XML Files	57
Deploy the ASA Virtual	58
Launch Using a Deployment Script	58
Launch Using a Graphical User Interface	59
Hotplug Interface Provisioning	61
Guidelines and Limitations	62
Hotplug a Network Interface	62
Performance Tuning	63
Increasing Performance on KVM Configurations	63
Enable CPU Pinning	64

NUMA Guidelines	65
Multiple RX Queues for Receive Side Scaling (RSS)	67
VPN Optimization	69
SR-IOV Interface Provisioning	69
Requirements for SR-IOV Interface Provisioning	69
Modify the KVM Host BIOS and Host OS	70
Assign PCI Devices to the ASA Virtual	71
CPU Usage and Reporting	74
vCPU Usage in the ASA Virtual	75
CPU Usage Example	75
KVM CPU Usage Reporting	75
ASA Virtual and KVM Graphs	76
IPSec Traffic Acceleration and Offload Using DPUs on KVM	76
Offload Large Flows	76
IPsec Flow Offload	77
DOCA Installation and Configuration for ASA Virtual on KVM	77
Prerequisites	77
Install DOCA on UCS Server	78
Configure huge pages	78
Create Virtual Functions	78
Create ovs-bridge and add VF representers to the bridge	79
Enable IPSec on VFs	79
Set queue size to the VF representers	80
Deploy ASA Virtual on KVM	80
Configure Flow Offload	80
Configure IPsec Flow Offload	82
Flow Offload Limitations	82
IPsec Flow Offload Limitations	83

CHAPTER 4

Deploy the ASA Virtual on AWS	85
Overview	85
Prerequisites	88
Guidelines and Limitations	88
Configuration Migration and SSH Authentication	90

Sample Network Topology	90
Deploy ASA Virtual	91
Performance Tuning	95
VPN Optimization	95

CHAPTER 5

Deploy the ASA Virtual Auto Scale Solution on AWS 97

Auto Scale Solution for ASAv on AWS	97
Overview	97
Auto Scale using Sandwich Topology Use Case	98
Auto Scale Using AWS Gateway Load Balancer Use Case	99
How the Auto Scale Solution Works	99
Auto Scale Solution Components	99
Plan ASAv Auto Scale Solution on AWS	100
Download Deployment Files	101
Infrastructure Configuration	101
VPC	101
Subnets	101
Security Groups	102
Amazon S3 Bucket	102
SSL Server Certificate	103
Lambda Layer	103
KMS Master Key	103
Python 3 Environment	104
Deploy the Auto Scale Solution	104
Preparation	104
Input Parameters	104
Update the ASA Configuration Files	109
Upload Files to Amazon Simple Storage Service (S3)	110
Deploy Stack	110
Validate Deployments	111
Maintenance Tasks	111
Scaling Processes	111
Health Monitor	111
Disable Lifecycle Hooks	112

Disable Auto Scale Manager	112
Load Balancer Targets	112
Instance Stand-by	112
Terminate an Instance	113
Instance Scale-In Protection	113
Changes to Configuration	113
Changes to AWS Resources	114
Collect and Analyze CloudWatch Logs	114
Troubleshooting and Debugging	114

CHAPTER 6

Deploy the ASA Virtual on Azure 117

Overview	117
Prerequisites	120
Guidelines and Limitations	121
Resources Created During Deployment	124
Azure Routing	125
Routing Configuration for VMs in the Virtual Network	126
IP Addresses	126
DNS	127
Accelerated Networking (AN)	127
Deploy the ASA Virtual	128
Deploy the ASA Virtual from Azure Resource Manager	129
Deploy the ASA Virtual from Azure Security Center	130
Deploy the ASA Virtual for High Availability from Azure Resource Manager	132
Deploy the ASA Virtual from Azure Using a VHD and Resource Template	134
Deploy the Azure Marketplace offers in the restricted Azure Private Marketplace environment	137
Deploy the IPv6 Supported ASA Virtual on Azure	138
About IPv6 Supported Deployment on Azure	138
Deploy from Azure Using Custom IPv6 Template with Marketplace Image Reference	140
Deploy from Azure Using a VHD and Custom IPv6 Template	144
Deploy the Azure Marketplace offers in the restricted Azure Private Marketplace environment	149
Appendix — Azure Resource Template Example	150
Template File Format	151
Create a Resource Template	151

Parameter File Format	158
Create a Parameter File	160

CHAPTER 7

Deploy the ASA Virtual Auto Scale Solution on Azure	163
Auto Scale Solution for the ASA Virtual on Azure	163
Overview	163
Auto Scale using Sandwich Topology Use Case	164
Auto Scale with Azure Gateway Load Balancer Use Case	165
Scope	167
Download the Deployment Package	167
Auto Scale Solution Components	168
Prerequisites	169
Azure Resources	170
Prepare the ASA Configuration File	171
Build the Azure Function App Package	172
Input Parameters	173
Deploy the Auto Scale Solution	177
Deploy the Auto Scale ARM Template	177
Deploy the Azure Function App	182
Fine Tune the Configuration	184
Configure the IAM Role in the Virtual Machine Scale Set	186
Update Security Groups	187
Update the Azure Logic App	187
Upgrade the ASA virtual	190
Auto Scale Logic	192
Auto Scale Logging and Debugging	192
Auto Scale Guidelines and Limitations	193
Troubleshooting	194
Build Azure Functions from Source Code	195

CHAPTER 8

Deploy the ASA Virtual on Rackspace Cloud	197
Overview	197
Prerequisites	198
Rackspace Cloud Network	199

Rackspace Day 0 Configuration	200
Deploy the ASA Virtual	202
CPU Usage and Reporting	203
vCPU Usage in the ASA Virtual	203
CPU Usage Example	203
Rackspace CPU Usage Reporting	204
ASA Virtual and Rackspace Graphs	205

CHAPTER 9

Deploy the ASA Virtual on Hyper-V	207
Overview	207
Guidelines and Limitations	208
Prerequisites	209
Prepare the Day 0 Configuration File	210
Deploy the ASA Virtual with the Day 0 Configuration File Using the Hyper-V Manager	212
Deploy the ASA Virtual on Hyper-V Using the Command Line	213
Deploy the ASA Virtual on Hyper-V Using the Hyper-V Manager	214
Add a Network Adapter from the Hyper-V Manager	222
Modify the Network Adapter Name	224
MAC Address Spoofing	225
Configure MAC Address Spoofing Using the Hyper-V Manager	225
Configure MAC Address Spoofing Using the Command Line	225
Configure SSH	226
CPU Usage and Reporting	226
vCPU Usage in the ASA Virtual	226
CPU Usage Example	227

CHAPTER 10

Deploy the ASA Virtual on OCI	229
Overview	229
Prerequisites	232
Guidelines and Limitations	232
Sample Network Topology	234
Deploy the ASA Virtual	235
Create the Virtual Cloud Network (VCN)	235
Create the Network Security Group	236

Create the Internet Gateway	237
Create the Subnet	237
Create the ASA Virtual Instance on OCI	238
Attach the Interfaces	240
Add Route Rules for the Attached VNICs	241
Access the ASA Virtual Instance on OCI	241
Connect to the ASA Virtual Instance Using SSH	242
Connect to the ASA Virtual Instance Using OpenSSH	242
Connect to the ASA Virtual Instance Using PuTTY	243
Troubleshooting	244

CHAPTER 11
Deploy the ASA Virtual Auto Scale Solution on OCI 245

Use Case	245
Prerequisites	246
Encrypt Password	250
Preparation of the ASA Configuration File	251
Deploy the Auto Scale Solution	257
Manual Deployment	257
Deploy Terraform Template-1 Stack	257
Deploy Oracle Functions	258
Deploy Terraform Template-2	261
Deploy Autoscale Using Cloud Shell	261
Validate Deployment	262
Upgrade	263
Load Balancer Backend Sets	263
Delete Autoscale Configuration from OCI	264
Manual Deletion	264
Delete Terraform Template-2 Stack	264
Delete Oracle-Functions	265
Delete Terraform Template-1 Stack	266
Delete Autoscale Using Cloud Shell	266

CHAPTER 12
Deploy the ASA Virtual on GCP 267

Overview	267
----------	-----

Prerequisites	269
Guidelines and Limitations	270
Sample Network Topology	270
Deploy the ASA Virtual on GCP	271
Create VPC Networks	271
Create the Firewall Rules	272
Create the ASA Virtual Instance on GCP	272
Access the ASA Virtual Instance on GCP	274
Connect to the ASA Virtual Instance Using an External IP	275
Connect to the ASA Virtual Instance Using SSH	275
Connect to the ASA Virtual Instance Using the Serial Console	276
Connect to the ASA Virtual Instance Using Gcloud	276
CPU Usage and Reporting	276
vCPU Usage in the ASA Virtual	276
CPU Usage Example	277
GCP CPU Usage Reporting	277
ASA Virtual and GCP Graphs	277

CHAPTER 13

Deploy the ASA Virtual Auto Scale Solution on GCP 279

Overview	279
About the Auto Scale Solution	279
Auto Scale Use Case	280
Scope	280
Download the Deployment Package	281
Auto Scale Solution Components	281
Prerequisites	284
GCP Resources	284
Prepare the ASA Configuration File	285
Build the GCP Cloud Function Package	287
Input Parameters	287
Deploy the Auto Scale Solution	290
Auto Scale Logic	295
Logging and Debugging	295
Guidelines and Limitations	296

Troubleshooting 297

CHAPTER 14

Deploy the ASA Virtual on OpenStack 299

Overview 299

Prerequisites for the ASA Virtual and OpenStack 299

Guidelines and Limitations 300

System Requirements 301

Sample Network Topology 302

Deploy the ASA Virtual 303

Upload the ASA Virtual Image to OpenStack 303

Create the Network Infrastructure for OpenStack and ASA Virtual 304

Create the ASA Virtual Instance on OpenStack 305

CHAPTER 15

Deploy the ASA Virtual on Nutanix 307

Overview 307

Guidelines and Limitations 307

System Requirements 310

How to Deploy the ASA Virtual on Nutanix 311

Prerequisites 311

Upload the QCOW2 File to Nutanix 311

Prepare the Day 0 Configuration File 312

Deploy the ASA Virtual 314

Launch the ASA Virtual 316

CHAPTER 16

Deploy the ASA Virtual on Cisco HyperFlex 317

Guidelines and Limitations 317

System Requirements 319

Deploy the ASA Virtual 321

Prerequisites for the ASA Virtual and Cisco HyperFlex 321

Download and Unpack the ASA Virtual Software 322

Deploy the ASA Virtual on Cisco HyperFlex to vSphere vCenter 322

Access the ASA Virtual Console 325

Use the VMware vSphere Console 325

Configure a Network Serial Console Port 326

Upgrade the vCPU or Throughput License	327
Performance Tuning	328
Enabling Jumbo Frames	328

CHAPTER 17**Deploy the ASA Virtual on Alibaba Cloud 331**

Overview	331
Prerequisites	332
Guidelines and Limitations	333
Configuring Policies and Device Settings	334
Creating the VPC	334
Adding the Internet Gateway	335
Adding vSwitch	335
Adding a Route Table	336
Creating a Security Group	336
Creating Network Interfaces	337
Creating Elastic IP Address	338
Configuring Alibaba Environment	338
Deploy the ASA Virtual	339
Performance Tuning	341
VPN Optimization	341

CHAPTER 18**Configure the ASA Virtual 343**

Start ASDM	343
Perform Initial Configuration Using ASDM	344
Run the Startup Wizard	344
(Optional) Allow Access to Public Servers Behind the ASA Virtual	345
(Optional) Run VPN Wizards	345
(Optional) Run Other Wizards in ASDM	345
Advanced Configuration	346



CHAPTER 1

Introduction to the Secure Firewall ASA Virtual

The Adaptive Security Appliance Virtual (ASA Virtual) brings full firewall functionality to virtualized environments to secure data center traffic and multitenant environments.

You can manage and monitor the ASA Virtual using ASDM or CLI. Other management options may be available.

- [Hypervisor Support, on page 1](#)
- [Licensing for the ASA Virtual, on page 1](#)
- [Guidelines and Limitations, on page 7](#)
- [ASA Virtual Interfaces and Virtual NICs, on page 10](#)
- [ASA Virtual and SR-IOV Interface Provisioning, on page 12](#)

Hypervisor Support

For hypervisor support, see [Cisco Secure Firewall ASA Compatibility](#).

Licensing for the ASA Virtual

The ASA Virtual uses Cisco Smart Software Licensing. For complete information, see [Smart Software Licensing](#).



Note You must install a smart license on the ASA Virtual. Until you install a license, throughput is limited to 100 Kbps so you can perform preliminary connectivity tests. A smart license is required for regular operation.

Beginning with 9.13(1), any ASA Virtual license can be used on any supported ASA Virtual vCPU/memory configuration. This allows you to deploy an ASA Virtual on a wide variety of VM resource footprints. Session limits for Secure Client and TLS Proxy are determined by the ASA Virtual platform entitlement installed rather than a platform limit tied to a model type.

See the following sections for information about ASA Virtual licensing entitlements and resource specifications for the supported private and public deployment targets.

About Smart License Entitlements

Any ASA Virtual license can be used on any supported ASA Virtual vCPU/memory configuration. This allows you to run the ASA Virtual on a wide variety of VM resource footprints. This also increases the number of supported AWS and Azure instances types. When configuring the ASA Virtual machine, the maximum supported number of vCPUs is 16 (ASAv100); and the maximum supported memory is 64GB for ASA virtual deployed on all platforms other than AWS and OCI. For ASA virtual deployed on AWS and OCI, the maximum supported memory is 128GB.

When configuring the ASA Virtual machine, the maximum supported number of vCPUs is 16 (ASAv100 license) for ASA virtual deployed on all platforms other than VMware and KVM. For ASA virtual deployed on VMware and KVM, the maximum supported number of vCPUs is 64 when you use the ASAvU license. The ASAvU license is available from Secure Firewall ASA version 9.22. The maximum supported memory is 32GB for ASA virtual deployed on Azure, Rackspace, and Hyper-V. For ASA virtual deployed on AWS, OCI, VMware, and KVM, the maximum supported memory is 128GB.



Note ASAvU is the only license option for VMware and KVM deployments with 32 cores and 64 cores. If you upgrade from a 16 core deployment to a 32 or 64 core deployment with an ASAv100 license, the VM will enter an unlicensed state.



Important It is not possible to change the resource allocation (memory, CPUs, disk space) of an ASA Virtual instance once it is deployed. If you need to increase your resource allocations for any reason, for example to change your licensed entitlement from the ASAv30/2Gbps to the ASAv50/10Gbps, you need to create a new instance with the necessary resources.

- **vCPUs**—The ASA Virtual supports 1 to 16 vCPUs on all platforms other than VMware and KVM.

The ASA Virtual supports 1 to 64 vCPUs on VMware and KVM.

- **Memory**—The ASA Virtual supports 2GB to 64GB of RAM for ASA virtual deployed on all platforms other than AWS and OCI. For ASA virtual deployed on AWS and OCI, the maximum supported memory is 128GB.

The ASA Virtual supports 2GB to 64GB of RAM for ASA virtual deployed on Azure, Rackspace, and Hyper-V. For ASA virtual deployed on AWS, OCI, VMware, and KVM, the maximum supported memory is 128GB.

- **Disk storage**—The ASA Virtual supports a minimum virtual disk of 8GB by default. Depending on the type of platform, the virtual disk support varies between 8GB to 10GB. Keep this in mind when you provision your VM resources.



Important The minimum memory requirement for deploying ASA Virtual with more than 1 vCPU is 4 GB.

To upgrade ASA Virtual from version 9.14 or later to a newer release, the virtual machine must meet the following minimum resource requirements:

- **ASAv5 and ASAv10:** 2 GB RAM and 1 vCPU
- **ASAv30:** 8 GB RAM and 4 vCPU

Session Limits for Licensed Features

Session limits for Secure Client and TLS Proxy are determined by the installed ASA Virtual platform entitlement tier, and enforced via a rate limiter. The following table summarizes the session limits based on the entitlement tier and rate limiter.

Table 1: ASA Virtual Session Limits by Entitlement

Entitlement	Secure Client Premium Peers	Total TLS Proxy Sessions	Rate Limiter
Standard Tier, 100M	50	500	150 Mbps
Standard Tier, 1G	250	500	1 Gbps
Standard Tier, 2G	750	1000	2 Gbps
Standard Tier, 10G	10,000	10,000	10 Gbps
Standard Tier, 20G	20,000	20,000	20 Gbps

The session limits granted by an entitlement, as shown in the previous table, cannot exceed the session limits for the platform. The platform session limits are based on the amount of memory provisioned for the ASA Virtual.

Table 2: ASA Virtual Session Limits by Memory Requirement

Provisioned Memory	Secure Client Premium Peers	Total TLS Proxy Sessions
2 GB to 7.9 GB	250	500
8 GB to 15.9 GB	750	1000
16 GB - 31.9 GB	10,000	10,000
32 GB to 64 GB	20,000	20,000
64 GB to 128 GB	20,000	20,000

Platform Limits

Firewall connections, concurrent and VLANs are platform limits based on the ASA Virtual memory.



Note We limit the firewall connections to 100 when the ASA Virtual is in an unlicensed state. Once licensed with any entitlement, the connections go to the platform limit. The minimum memory requirement for the ASA Virtual is 2GB.

Table 3: Platform Limits

ASA Virtual Memory	Firewall Conns, Concurrent	VLANs
2 GB to 7.9 GB	100,000	50

ASA Virtual Memory	Firewall Conns, Concurrent	VLANs
8 GB to 15.9 GB	500,000	200
16 GB to 31.9	2,000,000	1024
32 GB to 64 GB	4,000,000	1024

ASA Virtual Private Cloud Entitlements (VMware, KVM, Hyper-V)

Because any ASA Virtual license can be used on any supported ASA Virtual vCPU/memory configuration, you have greater flexibility when you deploy the ASA Virtual in a private cloud environment (VMware, KVM, Hyper-V).

Session limits for Secure Client and TLS Proxy are determined by the installed ASA Virtual platform entitlement tier, and enforced via a rate limiter. The following table summarizes the session limits based on the entitlement tier for the ASA Virtual deployed to a private cloud environment, with the enforced rate limiter.



Note ASA Virtual session limits are based on the amount of memory provisioned for the ASA Virtual; see [Table 2: ASA Virtual Session Limits by Memory Requirement, on page 3](#).

Table 4: ASA Virtual on VMware/KVM/HyperV Private Cloud - Licensed Feature Limits Based on Entitlement

RAM (GB)		Entitlement Support*				
Min	Max	Standard Tier, 100M	Standard Tier, 1G	Standard Tier, 2G	Standard Tier, 10G	Standard Tier, 20G
2	7.9	50/500/100M	250/500/1G	250/500/2G	250/500/10G	250/500/20G
8	159	50/500/100M	250/500/1G	750/1000/2G	750/1000/10G	750/1000/20G
16	319	50/500/100M	250/500/1G	750/1000/2G	10K/10K/10G	10K/10K/20G
32	64	50/500/100M	250/500/1G	750/1000/2G	10K/10K/10G	20K/20K/20G
*Secure Client Sessions / TLS Proxy Sessions / Rate Limiter per entitlement/instance.						

ASA Virtual Public Cloud Entitlements (AWS)

Because any ASA Virtual license can be used on any supported ASA Virtual vCPU/memory configuration, you can deploy the ASA Virtual on a wide variety of AWS instance types. Session limits for Secure Client and TLS Proxy are determined by the installed ASA Virtual platform entitlement tier, and enforced via a rate limiter.

The following table summarizes the session limits and rate limiter based on the entitlement tier for AWS instance types. See "About ASA Virtual Deployment On the AWS Cloud" for a breakdown of the AWS VM dimensions (vCPUs and memory) for the supported instances.

Table 5: ASA Virtual on AWS - Licensed Feature Limits Based on Entitlement

Instance	BYOL Entitlement Support*				PAYG**
	Standard Tier, 100M	Standard Tier, 1G	Standard Tier, 2G	Standard Tier, 10G	
c5.xlarge	50/500/100M	250/500/1G	750/1000/2G	750/1000/10G	750/1000
c5.2xlarge	50/500/100M	250/500/1G	750/1000/2G	10K/10K/10G	10K/10K
c4.large	50/500/100M	250/500/1G	250/500/2G	250/500/10G	250/500
c4.xlarge	50/500/100M	250/500/1G	250/500/2G	250/500/10G	250/500
c4.2xlarge	50/500/100M	250/500/1G	750/1000/2G	10K/10K/10G	750/1000
c3.large	50/500/100M	250/500/1G	250/500/2G	250/500/10G	250/500
c3.xlarge	50/500/100M	250/500/1G	250/500/2G	250/500/10G	250/500
c3.2xlarge	50/500/100M	250/500/1G	750/1000/2G	10K/10K/10G	750/1000
m4.large	50/500/100M	250/500/1G	250/500/2G	250/500/10G	250/500
m4.xlarge	50/500/100M	250/500/1G	250/500/2G	250/500/10G	10K/10K
m4.2xlarge	50/500/100M	250/500/1G	750/1000/2G	10K/10K/10G	10K/10K
*Secure Client Sessions / TLS Proxy Sessions / Rate Limiter per entitlement/instance.					
**Secure Client Sessions / TLS Proxy Sessions. The Rate Limiter is not employed in PAYG mode.					

Pay-As-You-Go (PAYG) Mode

The following table summarizes the Smart Licensing entitlements for each tier for the hourly billing (PAYG) mode, which is based on the allocated memory.

Table 6: ASA Virtual on AWS - Smart License Entitlements for PAYG

RAM (GB)	Hourly Billing Mode Entitlement
< 2 GB	Standard Tier, 100M (ASAv5)
2 GB to < 8 GB	Standard Tier, 1G (ASAv10)
8 GB to < 16 GB	Standard Tier, 2G (ASAv30)
16 GB < 32 GB	Standard Tier, 10G (ASAv50)
30 GB and higher	Standard Tier, 20G (ASAv100)

ASA Virtual Public Cloud Entitlements (Azure)

Because any ASA Virtual license can be used on any supported ASA Virtual vCPU/memory configuration, you can deploy the ASA Virtual on a wide variety of Azure instance types. Session limits for Secure Client and TLS Proxy are determined by the installed ASA Virtual platform entitlement tier, and enforced via a rate limiter.

The following table summarizes the session limits and rate limiter based on the entitlement tier for the Azure instance types. See "About ASA Virtual Deployment On the Microsoft Azure Cloud" for a breakdown of the Azure VM dimensions (vCPUs and memory) for the supported instances.



Note Pay-As-You-Go (PAYG) Mode is currently not supported for the ASA Virtual on Azure.

Table 7: ASA Virtual on Azure - Licensed Feature Limits Based on Entitlement

Instance	BYOL Entitlement Support*				
	Standard Tier, 100M	Standard Tier, 1G	Standard Tier, 2G	Standard Tier, 10G	Standard Tier, 20G
D1, D1_v2DS1, DS1_v2	50/500/100M	250/500/1G	250/500/2G	250/500/10G	250/500/20G
D2, D2_v2, DS2, DS2_v2	50/500/100M	250/500/1G	250/500/2G	250/500/10G	250/500/20G
D3, D3_v2, DS3, DS3_v2	50/500/100M	250/500/1G	750/1000/2G	750/1000/10G	750/1000/20G
D4, D4_v2, DS4, DS4_v2	50/500/100M	250/500/1G	750/1000/2G	10K/10K/10G	10K/10K/20G
D5, D5_v2, DS5, DS5_v2	50/500/100M	250/500/1G	750/1000/2G	10K/10K/10G	10K/20K/20G
D2_v3	50/500/100M	250/500/1G	750/1000/2G	750/1000/10G	750/1000/20G
D4_v3	50/500/100M	250/500/1G	750/1000/2G	10K/10K/10G	10K/10K/20G
D8_v3	50/500/100M	250/500/1G	750/1000/2G	10K/10K/10G	10K/10K/20G
F4, F4s	50/500/100M	250/500/1G	750/1000/2G	750/1000/10G	750/1000/20G
F8, F8s	50/500/100M	250/500/1G	750/1000/2G	10K/10K/10G	10K/20K/20G
F16, F16s	50/500/100M	250/500/1G	750/1000/2G	10K/10K/10G	10K/20K/20G
*Secure Client Sessions / TLS Proxy Sessions / Rate Limiter per entitlement/instance.					

Guidelines and Limitations

The ASA Virtual firewall functionality is very similar to the ASA hardware firewalls, but with the following guidelines and limitations.

Guidelines and Limitations for the ASA Virtual (all entitlements)

Smart Licensing Guidelines

- The maximum supported number of vCPUs is 16. The maximum supported memory is 64GB for ASA virtual deployed on all platforms other than AWS and OCI. For ASA virtual deployed on AWS and OCI, the maximum supported memory is 128GB. Any ASA Virtual license can be used on any supported ASA Virtual vCPU/memory configuration.
- Session limits for licensed features and unlicensed platform capabilities are set based on the amount of VM memory.
- Session limits for Secure Client and TLS Proxy are determined by the ASA Virtual platform entitlement; session limits are no longer associated with an ASA Virtual model type (ASAv5/10/30/50/100/ASAvU).
- Session limits have a minimum memory requirement; in cases where the VM memory is below the minimum requirement, the session limits will be set for the maximum number supported by the amount of memory.
- There are no changes to existing entitlements; the entitlement SKU and display name will continue to include the model number (ASAv5/10/30/50/100/ASAvU).
- The entitlement sets the maximum throughput via a rate limiter.
- The rate limiter is removed when you use the ASAvU entitlement.
- There is no change to customer ordering process.

Disk Storage

The ASA Virtual supports a maximum virtual disk of 8 GB by default. You cannot increase the disk size beyond 8 GB. Keep this in mind when you provision your VM resources.

Context Mode Guidelines

Supported in single context mode only. Does not support multiple context mode.

Failover for High Availability Guidelines

For failover deployments, make sure that the standby unit has the same license entitlement; for example, both units should have the 2Gbps entitlement.

**Important**

- When creating a High Availability (HA) pair using ASA Virtual, it is necessary to add the data interfaces to each ASA Virtual in the same order. If the exact same interfaces are added to each ASA Virtual, but in different order, errors may be presented at the ASA Virtual console. Failover functionality may also be affected.
- HA can be configured between two ASA virtual instances even if there is a resource mismatch (Example: One instance with 8GB RAM and another with 16GB RAM). This configuration is supported to facilitate hitless upgrades. However, it is not recommended running HA with resource disparities beyond the necessary duration until the resource allocation changes is complete.

Unsupported ASA Features

The ASA Virtual does not support the following ASA features:

- Clustering (for all entitlements, except AWS, KVM and VMware)
- Multiple context mode
- Active/Active failover
- EtherChannels
- Shared AnyConnect Premium Licenses

Limitations

- The ASA Virtual is not compatible with the 1.9.5 i40en host driver for the x710 NIC. Older or newer driver versions will work. (VMware only)

Guidelines and Limitations for the 1 GB Entitlement

Performance Guidelines

- Jumbo frame reservation on the 1 GB platform with 9 or more configured e1000 interfaces may cause the device to reload. If **jumbo-frame reservation** is enabled, reduce the number of interfaces to 8 or less. The exact number of interfaces will depend on how much memory is needed for the operation of other features configured, and could be less than 8.

Guidelines and Limitations for the 10 GB Entitlement

Performance Guidelines

- Supports 10Gbps of aggregated traffic.
- Supports the following practices to improve ASA Virtual performance:
 - Numa nodes
 - Multiple RX queues

- SR-IOV provisioning
- See [Performance Tuning, on page 39](#) and [Performance Tuning, on page 63](#) for more information.
- CPU pinning is recommended to achieve full throughput rates; see [Increasing Performance on ESXi Configurations, on page 39](#) and [Increasing Performance on KVM Configurations, on page 63](#).
- Jumbo frame reservation with a mix of e1000 and i40e-vf interfaces may cause the i40e-vf interfaces to remain down. If **jumbo-frame reservation** is enabled, do not mix interface types that use e1000 and i40e-vf drivers.

Limitations

- Transparent mode is not supported.
- The ASA Virtual is not compatible with the 1.9.5 i40en host driver for the x710 NIC. Older or newer driver versions will work. (VMware only)
- Not supported on Hyper-V.

Guidelines and Limitations for the 20 GB Entitlement

Performance Guidelines

- Supports 20Gbps of aggregated traffic.
- Supports the following practices to improve ASA Virtual performance:
 - Numa nodes
 - Multiple RX queues
 - SR-IOV provisioning
 - See [Performance Tuning, on page 39](#) and [Performance Tuning, on page 63](#) for more information.
- CPU pinning is recommended to achieve full throughput rates; see [Increasing Performance on ESXi Configurations, on page 39](#) and [Increasing Performance on KVM Configurations, on page 63](#).

Limitations

- The ASA Virtual is not compatible with the 1.9.5 i40en host driver for the x710 NIC. Older or newer driver versions will work. (VMware only)
- Transparent mode is not supported.
- Not supported on Amazon Web Services (AWS) and Hyper-V.

Guidelines and Limitations for the ASA Virtual Unlimited Entitlement

Performance Guidelines

- Rate limiter is removed.
- Supported on VMware and KVM private cloud deployments.
- Supports High Availability
- Supports clustering for a maximum of 16 nodes in individual mode and spanned mode
- For optimal performance, we recommend using the Intel E810 ethernet network adapter series or similar ethernet network adaptors that support a high number of queues. On the Intel X710 ethernet network adapter series, queue to core mapping issues result in reduced performance levels.
- For practices to improve ASA virtual performance, see [Performance Tuning on KVM](#) and [Performance Tuning on VMware](#).
- CPU pinning is recommended to achieve full throughput rates; see [Increasing Performance on ESXi Configurations, on page 39](#) and [Increasing Performance on KVM Configurations, on page 63](#).

ASA Virtual Interfaces and Virtual NICs

As a guest on a virtualized platform, the ASA Virtual uses the network interfaces of the underlying physical platform. Each ASA Virtual interface maps to a virtual NIC (vNIC).

- ASA Virtual Interfaces
- Supported vNICs



Note Hyperthreading is not recommended for ASA Virtual deployments.

ASA Virtual Interfaces

The ASA Virtual includes the following Gigabit Ethernet interfaces:

- Management 0/0
For AWS and Azure, Management 0/0 can be a traffic-carrying “outside” interface.
- GigabitEthernet 0/0 through 0/8. Note that the GigabitEthernet 0/8 is used for the failover link when you deploy the ASA Virtual as part of a failover pair.



Note To simplify configuration migration, Ten GigabitEthernet interfaces, like those available on the VMXNET3 driver, are labeled GigabitEthernet. This has no impact on the actual interface speed and is cosmetic only.

The ASA Virtual defines GigabitEthernet interfaces using the E1000 driver as 1Gbps links. Note that VMware no longer recommends using the E1000 driver.

- Hyper-V supports up to eight interfaces. Management 0/0 and GigabitEthernet 0/0 through 0/6. You can use GigabitEthernet 0/6 as a failover link.

Supported vNICs

The ASA Virtual supports the following vNICs. Mixing vNICs, such as e1000 and vmxnet3, on the same ASA Virtual is not supported.

Table 8: Supported vNics

vNIC Type	Hypervisor Support		ASA Virtual Version	Notes
	VMware	KVM		
vmxnet3	Yes	No	9.9(2) and later	VMware default When using vmxnet3, you need to disable Large Receive Offload (LRO) to avoid poor TCP performance. See Disable LRO for VMware and VMXNET3, on page 11 .
e1000	Yes	Yes	9.2(1) and later	Not recommended by VMware.
virtio	No	Yes	9.3(2.200) and later	KVM default
ixgbe-vf	Yes	Yes	9.8(1) and later	AWS default; ESXi and KVM for SR-IOV support.
i40e-vf	No	Yes	9.10(1) and later	KVM for SR-IOV support.

Disable LRO for VMware and VMXNET3

Large Receive Offload (LRO) is a technique for increasing inbound throughput of high-bandwidth network connections by reducing CPU overhead. It works by aggregating multiple incoming packets from a single stream into a larger buffer before they are passed higher up the networking stack, thus reducing the number of packets that have to be processed. However, LRO can lead to TCP performance problems where network packet delivery may not flow consistently and could be "bursty" in congested networks.



Important VMware enables LRO by default to increase overall throughput. It is therefore a requirement to disable LRO for ASA Virtual deployments on this platform.

You can disable LRO directly on the ASA Virtual machine. Power off the virtual machine before you make any configuration changes.

1. Find the ASA Virtual machine in the vSphere Web Client inventory.
 - a. To find a virtual machine, select a data center, folder, cluster, resource pool, or host.
 - b. Click the **Related Objects** tab and click **Virtual Machines**.
2. Right-click the virtual machine and select **Edit Settings**.
3. Click **VM Options**.
4. Expand **Advanced**.
5. Under Configuration Parameters, click the **Edit Configuration** button.
6. Click **Add Parameter** and enter a name and value for the LRO parameters:
 - Net.VmxnetSwLROSL | 0
 - Net.Vmxnet3SwLRO | 0
 - Net.Vmxnet3HwLRO | 0
 - Net.Vmxnet2SwLRO | 0
 - Net.Vmxnet2HwLRO | 0



Note Optionally, if the LRO parameters exist, you can examine the values and change them if needed. If a parameter is equal to 1, LRO is enabled. If equal to 0, LRO is disabled.

7. Click **OK** to save your changes and exit the **Configuration Parameters** dialog box.
8. Click **Save**.

See the following VMware support articles for more information:

- VMware KB [1027511](#)
- VMware KB [2055140](#)

ASA Virtual and SR-IOV Interface Provisioning

Single Root I/O Virtualization (SR-IOV) allows multiple VMs running a variety of guest operating systems to share a single PCIe network adapter within a host server. SR-IOV allows a VM to move data directly to and from the network adapter, bypassing the hypervisor for increased network throughput and lower server

CPU burden. Recent x86 server processors include chipset enhancements, such as Intel VT-d technology, that facilitate direct memory transfers and other operations required by SR-IOV.

The SR-IOV specification defines two device types:

- Physical Function (PF)—Essentially a static NIC, a PF is a full PCIe device that includes SR-IOV capabilities. PFs are discovered, managed, and configured as normal PCIe devices. A single PF can provide management and configuration for a set of virtual functions (VFs).
- Virtual Function (VF)—Similar to a dynamic vNIC, a VF is a full or lightweight virtual PCIe device that provides at least the necessary resources for data movements. A VF is not managed directly but is derived from and managed through a PF. One or more VFs can be assigned to a VM.

SR-IOV is defined and maintained by the Peripheral Component Interconnect Special Interest Group ([PCI SIG](#)), an industry organization that is chartered to develop and manage the PCI standard. For more information about SR-IOV, see [PCI-SIG SR-IOV Primer: An Introduction to SR-IOV Technology](#).

Provisioning SR-IOV interfaces on the ASA Virtual requires some planning, which starts with the appropriate operating system level, hardware and CPU, adapter types, and adapter settings.

Guidelines and Limitations for SR-IOV Interfaces

The specific hardware used for ASA Virtual deployment can vary, depending on size and usage requirements. [Licensing for the ASA Virtual, on page 1](#) explains the compliant resource scenarios that match license entitlement for the different ASA Virtual platforms. In addition, SR-IOV Virtual Functions require specific system resources.

Host Operating System and Hypervisor Support

SR-IOV support and VF drivers are available for:

- Linux 2.6.30 kernel or later

The ASA Virtual with SR-IOV interfaces is currently supported on the following hypervisors:

- VMware vSphere/ESXi
- QEMU/KVM
- AWS

Hardware Platform Support



Note You should deploy the ASA Virtual on any *server class* x86 CPU device capable of running the supported virtualization platforms.

This section describes hardware guidelines for SR-IOV interfaces. Although these are guidelines and not requirements, using hardware that does not meet these guidelines may result in functionality problems or poor performance.

A server that supports SR-IOV and that is equipped with an SR-IOV-capable PCIe adapter is required. You must be aware of the following hardware considerations:

- The capabilities of SR-IOV NICs, including the number of VFs available, differ across vendors and devices.
- Not all PCIe slots support SR-IOV.
- SR-IOV-capable PCIe slots may have different capabilities.



Note You should consult your manufacturer's documentation for SR-IOV support on your system.

- For VT-d enabled chipsets, motherboards, and CPUs, you can find information from this page of [virtualization-capable IOMMU supporting hardware](#). VT-d is a required BIOS setting for SR-IOV systems.
- For VMware, you can search their online [Compatibility Guide](#) for SR-IOV support.
- For KVM, you can verify [CPU compatibility](#). Note that for the ASA Virtual on KVM we only support x86 hardware.



Note We tested the ASA Virtual with the [Cisco UCS C-Series Rack Server](#). Note that the Cisco UCS-B server does not support the ixgbe-vf vNIC.

Supported NICs for SR-IOV

- [Intel Ethernet Network Adapter X710](#)



Attention The ASA Virtual is not compatible with the 1.9.5 i40en host driver for the x710 NIC. Older or newer driver versions will work. (VMware only)

- [Intel Ethernet Server Adapter X520 - DA2](#)

CPUs

- x86_64 multicore CPU
Intel Sandy Bridge or later (Recommended)



Note We tested the ASA Virtual on Intel's Broadwell CPU (E5-2699-v4) at 2.3GHz.

- Cores
 - Minimum of 8 physical cores per CPU socket
 - The 8 cores must be on a single socket.



Note CPU pinning is recommended to achieve full throughput rates on the ASAv50 and ASAv100; see [Increasing Performance on ESXi Configurations, on page 39](#) and [Increasing Performance on KVM Configurations, on page 63](#).

BIOS Settings

SR-IOV requires support in the BIOS as well as in the operating system instance or hypervisor that is running on the hardware. Check your system BIOS for the following settings:

- SR-IOV is enabled
- VT-x (Virtualization Technology) is enabled
- VT-d is enabled
- (Optional) Hyperthreading is disabled

We recommend that you verify the process with the vendor documentation because different systems have different methods to access and change BIOS settings.

Limitations

Be aware of the following limitations when using ixgbe-vf interfaces:

- The guest VM is not allowed to set the VF to promiscuous mode. Because of this, transparent mode is not supported when using ixgbe-vf.
- The guest VM is not allowed to set the MAC address on the VF. Because of this, the MAC address is not transferred during HA like it is done on other ASA platforms and with other interface types. HA failover works by transferring the IP address from active to standby.



Note This limitation is applicable to the i40e-vf interfaces too.

- The Cisco UCS-B server does not support the ixgbe-vf vNIC.
- In a failover setup, when a paired ASA Virtual (primary unit) fails, the standby ASA Virtual unit takes over as the primary unit role and its interface IP address is updated with a new MAC address of the standby ASA Virtual unit. Thereafter, the ASA Virtual sends a gratuitous Address Resolution Protocol (ARP) update to announce the change in MAC address of the interface IP address to other devices on the same network. However, due to incompatibility with these types of interfaces, the gratuitous ARP update is not sent to the global IP address that is defined in the NAT or PAT statements for translating the interface IP address to global IP addresses.



CHAPTER 2

Deploy the ASA Virtual on VMware

You can deploy the ASA Virtual on any *server class* x86 CPU device that is capable of running VMware ESXi.



Important

The minimum memory requirement for the ASA Virtual is 2GB. If your current ASA Virtual runs with less than 2GB of memory, you cannot upgrade to 9.13(1)+ from an earlier version without increasing the memory of your ASA Virtual machine. You can also redeploy a new ASA Virtual machine with the latest version.

- [Guidelines and Limitations, on page 17](#)
- [VMware Feature Support for the ASA Virtual, on page 23](#)
- [Prerequisites, on page 24](#)
- [Unpack the ASA Virtual Software and Create a Day 0 Configuration File, on page 25](#)
- [Deploy the ASA Virtual Using the VMware vSphere Web Client, on page 28](#)
- [Deploy the ASA Virtual Using the VMware vSphere Standalone Client and Day 0 Configuration, on page 34](#)
- [Deploy the ASA Virtual Using the OVF Tool and Day 0 Configuration, on page 35](#)
- [Access the ASA Virtual Console, on page 36](#)
- [Upgrade the vCPU or Throughput License, on page 38](#)
- [Performance Tuning, on page 39](#)

Guidelines and Limitations

You can create and deploy multiple instances of the ASA Virtual on an ESXi server. The specific hardware used for ASA Virtual deployments can vary, depending on the number of instances deployed and usage requirements. Each virtual appliance you create requires a minimum resource allocation—memory, number of CPUs, and disk space—on the host machine.



Important

The ASA Virtual deploys with a disk storage size of 8GB. It is not possible to change the resource allocation of the disk space.

Review the following guidelines and limitations before you deploy the ASA Virtual.

ASA Virtual on VMware ESXi System Requirements

Make sure to conform to the specifications below to ensure optimal performance. The ASA Virtual has the following requirements:

- The host CPU must be a *server class* x86-based Intel or AMD CPU with virtualization extension.
For example, ASA Virtual performance test labs use as minimum the following: Cisco Unified Computing System™ (Cisco UCS®) C series M4 server with the Intel® Xeon® CPU E5-2690v4 processors running at 2.6GHz.
- ASA Virtual supports ESXi version 6.0, 6.5, 6.7, 7.0, 7.0 Upgrade 1, 7.0 Upgrade 2, 7.0 Upgrade 3, and 8.0. For information on the ESXi versions that are supported on the different ASA virtual release versions, see [Cisco Secure Firewall ASA Compatibility](#).
- ASA Virtual 9.24 supports deployment on VMware vSphere / ESXi 8.0 platforms.
- ASA Virtual 9.22 supports ASAvU model.

Recommended vNICs

The following vNICs are recommended in order of optimum performance.

- **i40e in PCI passthrough**—Dedicates the server's physical NIC to the VM and transfers packet data between the NIC and the VM via DMA (Direct Memory Access). No CPU cycles are required for moving packets.
- **i40evf/ixgbe-vf**—Effectively the same as above (DMAs packets between the NIC and the VM) but allows the NIC to be shared across multiple VMs. SR-IOV is generally preferred because it has more deployment flexibility. See [Guidelines and Limitations, on page 44](#)
- **vmxnet3**—This is a para-virtualized network driver that supports 10Gbps operation but also requires CPU cycles. This is the VMware default.

When using vmxnet3, you need to disable Large Receive Offload (LRO) to avoid poor TCP performance.

Performance Optimizations

To achieve the best performance out of the ASA Virtual, you can make adjustments to the both the VM and the host. See [Performance Tuning, on page 39](#) for more information.

- **NUMA**—You can improve performance of the ASA Virtual by isolating the CPU resources of the guest VM to a single non-uniform memory access (NUMA) node. See [NUMA Guidelines, on page 39](#) for more information.
- **Receive Side Scaling**—The ASA Virtual supports Receive Side Scaling (RSS), which is a technology utilized by network adapters to distribute network receive traffic to multiple processor cores. Supported on Version 9.13(1) and later. See [Multiple RX Queues for Receive Side Scaling \(RSS\), on page 41](#) for more information.
- **VPN Optimization**—See [VPN Optimization, on page 69](#) for additional considerations for optimizing VPN performance with the ASA Virtual.

Clustering

Starting from version 9.17, clustering is supported on ASA virtual instances deployed on VMware. See [ASA Cluster for the ASAv](#) for more information.

OVF File Guidelines

The selection of the asav-vi.ovf or asav-esxi.ovf file is based on the deployment target:

- asav-vi—For deployment on vCenter
- asav-esxi—For deployment on ESXi (no vCenter)
- The ASA Virtual OVF deployment does not support localization (installing the components in non-English mode). Be sure that the VMware vCenter and the LDAP servers in your environment are installed in an ASCII-compatible mode.
- You must set your keyboard to United States English before installing the ASA Virtual and for using the VM console.
- When the ASA Virtual is deployed, two different ISO images are mounted on the ESXi hypervisor:
 - The first drive mounted has the OVF environment variables generated by vSphere.
 - The second drive mounted is the day0.iso.



Attention

You can unmount both drives after the ASA Virtual machine has booted. However, Drive 1 (with the OVF environment variables) will always be mounted every time the ASA Virtual is powered off/on, even if **Connect at Power On** is unchecked.

Export OVF Template Guidelines

The Export OVF Template in vSphere helps you export an existing ASA Virtual instance package as an OVF template. You can use an exported OVF template for deploying the ASA Virtual instance in the same or different environment. Before deploying the ASA Virtual instance using an exported OVF template on vSphere, you must modify the configuration details in the OVF file to prevent deployment failure.

To modify the exported OVF file of ASA Virtual.

1. Log in to the local machine where you have exported the OVF template.
2. Browse and open the OVF file in a text editor.
3. Ensure that the tag `<vmw:ExtraConfig vmw:key="monitor_control.pseudo_perfctr" vmw:value="TRUE"></vmw:ExtraConfig>` is present.
4. Delete the tag `<rasd:ResourceSubType>vmware.cdrom.iso</rasd:ResourceSubType>`.

Or

Replace the tag `<rasd:ResourceSubType>vmware.cdrom.iso</rasd:ResourceSubType>` with `<rasd:ResourceSubType>vmware.cdrom.remotepassthrough</rasd:ResourceSubType>`.

See the [Deploying an OVF fails on vCenter Server 5.1/5.5 when VMware tools are installed \(2034422\)](#) published by VMware for more information.

5. Enter the property values for `UserPrivilege`, `OvfDeployment`, and `ControllerType`.

For example:

```
- <Property ovf:qualifiers="ValueMap{ "ovf", "ignore", "installer"}" ovf:type="string"
  ovf:key="OvfDeployment">
+ <Property ovf:qualifiers="ValueMap{ "ovf", "ignore", "installer"}" ovf:type="string"
  ovf:key="OvfDeployment" ovf:value="ovf">

- <Property ovf:type="string" ovf:key="ControllerType">
+ <Property ovf:type="string" ovf:key="ControllerType" ovf:value="ASAv">

- <Property ovf:qualifiers="MinValue(0) MaxValue(255)" ovf:type="uint8"
  ovf:key="UserPrivilege">
+ <Property ovf:qualifiers="MinValue(0) MaxValue(255)" ovf:type="uint8"
  ovf:key="UserPrivilege" ovf:value="15">
```

6. Save the OVF file.
7. Deploy the ASA Virtual using the OVF template. See, [Deploy the ASA Virtual Using the VMware vSphere Web Client](#).

Failover for High Availability Guidelines

For failover deployments, make sure that the standby unit has the same license entitlement; for example, both units should have the 2Gbps entitlement.



Important When creating a high availability pair using ASA Virtual, it is necessary to add the data interfaces to each ASA Virtual in the same order. If the exact same interfaces are added to each ASA Virtual, but in different order, errors may be presented at the ASA Virtual console. Failover functionality may also be affected.

For the ESX port group used for ASA Virtual Inside interface or ASA Virtual failover high availability link, configure the ESX port group failover order with two virtual NICs – one as active uplink and the other as standby uplink. This is necessary for the two VMs to ping each other or ASA Virtual high availability link to be up.

IPv6 Guidelines

You cannot specify IPv6 addresses for the management interface when you first deploy the ASA Virtual OVF file using the VMware vSphere Web Client; you can later add IPv6 addressing using ASDM or the CLI.

vMotion Guidelines

- VMware requires that you only use shared storage if you plan to use vMotion. During ASA Virtual deployment, if you have a host cluster you can either provision storage locally (on a specific host) or on a shared host. However, if you try to vMotion the ASA Virtual to another host, using local storage will produce an error.

Memory and vCPU Allocation for Throughput and Licensing

- The memory allocated to the ASA Virtual is sized specifically for the throughput level. Do not change the memory setting or any vCPU hardware settings in the Edit Settings dialog box unless you are requesting a license for a different throughput level. Under-provisioning can affect performance.



Note If you need to change the memory or vCPU hardware settings, use only the values documented in [Licensing for the ASA Virtual, on page 1](#). Do not use the VMware-recommended memory configuration minimum, default, and maximum values.

CPU Reservation

- By default the CPU reservation for the ASA Virtual is 1000 MHz. You can change the amount of CPU resources allocated to the ASA Virtual by using the shares, reservations, and limits settings (Edit Settings > Resources > CPU). Lowering the CPU Reservation setting from 1000 Mhz can be done if the ASA Virtual can perform its required purpose while under the required traffic load with the lower setting. The amount of CPU used by an ASA Virtual depends on the hardware platform it is running on as well as the type and amount of work it is doing.

You can view the host's perspective of CPU usage for all of your virtual machines from the CPU Usage (MHz) chart, located in the Home view of the Virtual Machine Performance tab. Once you establish a benchmark for CPU usage when the ASA Virtual is handling typical traffic volume, you can use that information as input when adjusting the CPU reservation.

See the [CPU Performance Enhancement Advice](#) published by VMware for more information.

- You can use the ASA Virtual **show vm** and **show cpu** commands or the ASDM **Home > Device Dashboard > Device Information > Virtual Resources** tab or the **Monitoring > Properties > System Resources Graphs > CPU** pane to view the resource allocation and any resources that are over- or under-provisioned.
- Starting from ASA Virtual Version 9.16.x, when you are downgrading from ASAv100, whose device configuration is 16 vCPU and 32GB RAM, to ASAv10, then you must configure the device with 1 vCPU and 4GB RAM.

Transparent Mode on UCS B Series Hardware Guidelines

MAC flaps have been observed in some ASA Virtual configurations running in transparent mode on Cisco UCS B Series hardware. When MAC addresses appear from different locations you will get dropped packets.

The following guidelines help prevent MAC flaps when you deploy the ASA Virtual in transparent mode in VMware environments:

- VMware NIC teaming—If deploying the ASA Virtual in transparent mode on UCS B Series, the Port Groups used for the Inside and Outside interfaces must have only 1 Active Uplink, and that uplink must be the same. You configure VMware NIC teaming in vCenter.

See the VMware documentation for complete information on how to configure [NIC teaming](#).

- ARP inspection—Enable ARP inspection on the ASA Virtual and statically configure the MAC and ARP entry on the interface you expect to receive it on. See the Cisco Secure Firewall ASA Series General Operations Configuration Guide for information about [ARP inspection](#) and how to enable it.

Additional Guidelines and Limitations

- The ASA Virtual boots without the two CD/DVD IDE drives if you are running ESXi 6.7, vCenter 6.7, ASA Virtual 9.12 and above.
- The vSphere Web Client is not supported for ASA Virtual OVF deployment; use the vSphere client instead.

IPsec Flow Offload Using Vector Packet Processing

You can identify and select traffic to be offloaded to a super-fast path, where the flow is switched in the NIC itself. Offloading can help you improve performance for data-intensive applications such as large file transfers. After the initial setup of an IPsec site-to-site VPN or remote access VPN security association (SA), IPsec connections can offloaded to the Vector Packet Processing (VPP) in the ASA Virtual devices.



Note IPsec flow offload is enabled by default, and applies to device - ASAv100.

VPP, an open-source application developed by Cisco, is used for IPsec offload to perform IPsec cryptographic operations.

Enabling the IPsec offload feature on the ASA Virtual can help:

- Improve device performance and free up CPU resources to handle other important tasks.
- Enhance the aggregate throughput performance for IPsec connections.
- Improve the single connection performance for IPsec, also known as the elephant flow.

This feature is disabled by default on platforms that support it.

Limitations

The following IPsec flows are not offloaded:

- IKEv1 tunnels. Only IKEv2, ESP, and NAT-T will be offloaded automatically after enabling on ASAv100. IKEv2 supports stronger ciphers.
- Flows that have compression configured.
- Flows that have compression configured.
- Transport mode flows. Only tunnel mode flows will be offloaded.
- Flows that have post-fragmentation configured.
- Flows that have anti-replay Window size other than 64bit and anti-replay are not disabled.
- Flows that have anti-replay window size other than 64bit and anti-replay is not disabled.
- Flows that have firewall filter enabled.
- Multi-context

For information to enable IPsec offload during deployment on VMware vSphere Web Client, see [Deploy the ASA Virtual Using the VMware vSphere Web Client, on page 29](#).

Upgrade Restrictions and Limitations

Revert upgrade restrictions

Caution

Revert upgrades are blocked.

- Once upgraded to **ASA Virtual 9.24 or later**, downgrading to versions earlier than 9.24 is **not supported**.
- The users using the ASA Virtual older than 9.24 must upgrade to 9.24 before they further upgrade to the future releases (9.25 and above).

VMware Feature Support for the ASA Virtual

The following table lists the VMware feature support for the ASA Virtual.

Table 9: VMware Feature Support for the ASA Virtual

Feature	Description	Support (Yes/No)	Comment
Cold Clone	The VM is powered off during cloning.	Yes	—
DRS	Used for dynamic resource scheduling and distributed power management.	Yes	Not qualified.
Hot add	The VM is running during an addition.	No	—
Hot clone	The VM is running during cloning.	No	—
Hot removal	The VM is running during removal.	No	—
Snapshot	The VM freezes for a few seconds.	Yes	Use with care. You may lose traffic. Failover may occur.
Suspend and resume	The VM is suspended, then resumed.	Yes	—
vCloud Director	Allows automatic deployment of VMs.	No	—
VM migration	The VM is powered off during migration.	Yes	—

Feature	Description	Support (Yes/No)	Comment
vMotion	Used for live migration of VMs.	Yes	Use shared storage. See vMotion Guidelines , on page 20.
VMware FT	Used for HA on VMs.	No	Use ASA Virtual failover for ASA Virtual machine failures.
VMware HA	Used for ESXi and server failures.	Yes	Use ASA Virtual failover for ASA Virtual machine failures.
VMware HA with VM heartbeats	Used for VM failures.	No	Use ASA Virtual failover for ASA Virtual machine failures.
VMware vSphere Standalone Windows Client	Used to deploy VMs.	Yes	—
VMware vSphere Web Client	Used to deploy VMs.	Yes	—

Prerequisites

You can deploy the ASA Virtual using the VMware vSphere Web Client, vSphere standalone client, or the OVF tool. See [Cisco Secure Firewall ASA Compatibility](#) for system requirements.

Security Policy for a vSphere Standard Switch

For a vSphere switch, you can edit Layer 2 security policies and apply security policy exceptions for port groups used by the ASA Virtual interfaces. See the following default settings:

- Promiscuous Mode: **Reject**
- MAC Address Changes: **Accept**
- Forged Transmits: **Accept**

You may need to modify these settings for the following ASA Virtual configurations. See the [vSphere documentation](#) for more information.

Table 10: Port Group Security Policy Exceptions

Security Exception	Routed Firewall Mode		Transparent Firewall Mode	
	No Failover	Failover	No Failover	Failover
Promiscuous Mode	<any>	<any>	Accept	Accept

Security Exception	Routed Firewall Mode		Transparent Firewall Mode	
	No Failover	Failover	No Failover	Failover
MAC Address Changes	<any>	Accept	<any>	Accept
Forged Transmits	<any>	Accept	Accept	Accept

Firmware Support

- By default, ASA Virtual instances are deployed using UEFI mode. User can enable the Secure Boot after deployment but before powering on the VM.
- ESXi host should have the capability to support UEFI mode. See the VMware document for enabling the UEFI support on the Guest VMs.



Note Changing the boot mode from UEFI to BIOS is not supported.

Unpack the ASA Virtual Software and Create a Day 0 Configuration File

You can prepare a Day 0 configuration file before you launch the ASA Virtual. This file is a text file that contains the ASA Virtual configuration to be applied when the ASA Virtual is launched. This initial configuration is placed into a text file named “day0-config” in a working directory you chose, and is manipulated into a day0.iso file that is mounted and read on first boot. At the minimum, the Day 0 configuration file must contain commands to activate the management interface and set up the SSH server for public key authentication, but it can also contain a complete ASA configuration. A default day0.iso containing an empty day0-config is provided with the release. The day0.iso file (either your custom day0.iso or the default day0.iso) must be available during first boot.

Before you begin

We are using Linux in this example, but there are similar utilities for Windows.

- To automatically license the ASA Virtual during initial deployment, place the Smart Licensing Identity (ID) Token that you downloaded from the Cisco Smart Software Manager in a text file named ‘idtoken’ in the same directory as the Day 0 configuration file.
- If you want to access and configure the ASA Virtual from the serial port on the hypervisor instead of the virtual VGA console, you should include the **console serial** setting in the Day 0 configuration file to use the serial port on first boot.
- If you want to deploy the ASA Virtual in transparent mode, you must use a known running ASA config file in transparent mode as the Day 0 configuration file. This does not apply to a Day 0 configuration file for a routed firewall.

- See the OVF file guidelines in [Guidelines and Limitations, on page 17](#) for additional information about how the ISO images are mounted on the ESXi hypervisor.

Procedure

Step 1 Download the ZIP file from Cisco.com, and save it to your local disk:

<https://www.cisco.com/go/asa-software>

Note

A Cisco.com login and Cisco service contract are required.

Step 2 Unzip the file into a working directory. Do not remove any files from the directory. The following files are included:

- asav-vi.ovf—For vCenter deployments.
- asav-esxi.ovf—For non-vCenter deployments.
- boot.vmdk—Boot disk image.
- disk0.vmdk—ASA Virtual disk image.
- day0.iso—An ISO containing a day0-config file and optionally an idtoken file.
- asav-vi.mf—Manifest file for vCenter deployments.
- asav-esxi.mf—Manifest file for non-vCenter deployments.

Step 3 Enter the CLI configuration for the ASA Virtual in a text file called “day0-config.” Add interface configurations for the three interfaces and any other configuration you want.

The first line should begin with the ASA version. The day0-config should be a valid ASA configuration. The best way to generate the day0-config is to copy the desired parts of a running config from an existing ASA or ASA Virtual. The order of the lines in the day0-config is important and should match the order seen in an existing **show running-config** command output.

We provide two examples of the day0-config file. The first example shows a day0-config when deploying an ASA Virtual with Gigabit Ethernet interfaces. The second example shows a day0-config when deploying an ASA Virtual with 10 Gigabit Ethernet interfaces. You would use this day0-config to deploy an ASA Virtual with SR-IOV interfaces; see [Guidelines and Limitations, on page 44](#).

Example:

```
ASA Version 9.4.1
!
console serial
interface management0/0
nameif management
security-level 100
ip address 192.168.1.1 255.255.255.0
no shutdown
interface gigabitethernet0/0
nameif inside
security-level 100
ip address 10.1.1.2 255.255.255.0
no shutdown
interface gigabitethernet0/1
```

```
nameif outside
security-level 0
ip address 198.51.100.2 255.255.255.0
no shutdown
http server enable
http 192.168.1.0 255.255.255.0 management
crypto key generate rsa modulus 1024
username AdminUser password paSSw0rd
ssh 192.168.1.0 255.255.255.0 management
aaa authentication ssh console LOCAL
call-home
http-proxy 10.1.1.1 port 443
license smart
feature tier standard
throughput level 2G
```

Example:

```
ASA Version 9.8.1
!
console serial
interface management 0/0
management-only
nameif management
security-level 0
ip address 192.168.0.230 255.255.255.0
!
interface GigabitEthernet0/0
nameif inside
security-level 100
ip address 10.10.10.10 255.255.255.0
ipv6 address 2001:10::1/64
!
interface GigabitEthernet0/1
nameif outside
security-level 0
ip address 10.10.20.10 255.255.255.0
ipv6 address 2001:20::1/64
!
route management 0.0.0.0 0.0.0.0 192.168.0.254
!
username cisco password cisco123 privilege 15
!
aaa authentication ssh console LOCAL
ssh 0.0.0.0 0.0.0.0 management
ssh timeout 60
ssh version 2
!
http 0.0.0.0 0.0.0.0 management
!
logging enable
logging timestamp
logging buffer-size 99999
logging buffered debugging
logging trap debugging
!
dns domain-lookup management
DNS server-group DefaultDNS
name-server 64.102.6.247
!
license smart
feature tier standard
throughput level 10G
!
crypto key generate rsa modulus 2048
```

- Step 4** (Optional) Download the Smart License identity token file issued by the Cisco Smart Software Manager to your PC.
- Step 5** (Optional) Copy the ID token from the download file and put it in a text file named 'idtoken' that only contains the ID token.

The Identity Token automatically registers the ASA Virtual with the Smart Licensing server.

- Step 6** Generate the virtual CD-ROM by converting the text file to an ISO file:

Example:

```
stack@user-ubuntu:~/KvmAsa$ sudo genisoimage -r -o day0.iso day0-config idtoken
I: input-charset not specified, using utf-8 (detected in locale settings)
Total translation table size: 0
Total rockridge attributes bytes: 252
Total directory bytes: 0
Path table size (bytes): 10
Max brk space used 0
176 extents written (0 MB)
stack@user-ubuntu:~/KvmAsa$
```

- Step 7** Compute a new SHA1 value on Linux for the day0.iso:

Example:

```
openssl dgst -sha1 day0.iso
SHA1(day0.iso)= e5bee36e1eb1a2b109311c59e2f1ec9f731ecb66 day0.iso
```

- Step 8** Include the new checksum in the asav-vi.mf file in the working directory and replace the day0.iso SHA1 value with the newly generated one.

Example:

```
SHA1(asav-vi.ovf)= de0f1878b8f1260e379ef853db4e790c8e92f2b2
SHA1(disk0.vmdk)= 898b26891cc68fa0c94ebd91532fc450da418b02
SHA1(boot.vmdk)= 6b0000ddebfc38ccc99ac2d4d5dbfb8abfb3d9c4
SHA1(day0.iso)= e5bee36e1eb1a2b109311c59e2f1ec9f731ecb66
```

- Step 9** Copy the day0.iso file into the directory where you unzipped the ZIP file. You will overwrite the default (empty) day0.iso file.

When any VM is deployed from this directory, the configuration inside the newly generated day0.iso is applied.

Deploy the ASA Virtual Using the VMware vSphere Web Client

This section describes how to deploy the ASA Virtual using the VMware vSphere Web Client. The Web Client requires vCenter. If you do not have vCenter, see [Deploy the ASA Virtual Using the VMware vSphere Standalone Client and a Day 0 Configuration](#), or [Deploy the ASA Virtual Using the OVF Tool and Day 0 Configuration](#).

- [Access the vSphere Web Client and Install the Client Integration Plug-In, on page 29](#)
- [Deploy the ASA Virtual Using the VMware vSphere Web Client, on page 28](#)

Access the vSphere Web Client and Install the Client Integration Plug-In

This section describes how to access the vSphere Web Client. This section also describes how to install the Client Integration Plug-In, which is required for ASA Virtual console access. Some Web Client features (including the plug-in) are not supported on the Macintosh. See the VMware website for complete client support information.

Procedure

- Step 1** Launch the VMware vSphere Web Client from your browser:
- https://vCenter_server:port/vsphere-client/**
- By default, the port is 9443.
- Step 2** (One time only) Install the Client Integration Plug-in so that you can access the ASA Virtual console.
- In the login screen, download the plug-in by clicking **Download the Client Integration Plug-in**.
 - Close your browser and then install the plug-in using the installer.
 - After the plug-in installs, reconnect to the vSphere Web Client.
- Step 3** Enter your username and password, and click **Login**, or check the **Use Windows session authentication** check box (Windows only).
-

Deploy the ASA Virtual Using the VMware vSphere Web Client

To deploy the ASA Virtual, use the VMware vSphere Web Client (or the vSphere Client) and a template file in the open virtualization format (OVF). You use the Deploy OVF Template wizard in the vSphere Web Client to deploy the Cisco package for the ASA Virtual. The wizard parses the ASA Virtual OVF file, creates the virtual machine on which you will run the ASA Virtual, and installs the package.

Most of the wizard steps are standard for VMware. For additional information about the Deploy OVF Template, see the VMware vSphere Web Client online help.

Before you begin

You must have at least one network configured in vSphere (for management) before you deploy the ASA Virtual.

Procedure

- Step 1** Download the ASA Virtual ZIP file from Cisco.com, and save it to your PC:
- <http://www.cisco.com/go/asa-software>**
- Note**
A Cisco.com login and Cisco service contract are required.

Step 2 In the vSphere Web Client **Navigator** pane, click **vCenter**.

Step 3 Click **Hosts and Clusters**.

Step 4 Right-click the data center, cluster, or host where you want to deploy the ASA Virtual, and choose **Deploy OVF Template**.

The **Deploy OVF Template** wizard appears.

Step 5 Follow the wizard screens as directed.

From Secure Firewall ASA version 9.22, on the **Configuration** window, you can choose **ASAvU - 32 Core / 64 GB** deployment configuration to remove the rate limiter. For more information on the ASAvU license, see [Licensing for the ASA Virtual](#).

Step 6 In the **Setup networks** screen, map a network to each ASA Virtual interface that you want to use.

The networks may not be in alphabetical order. If it is too difficult to find your networks, you can change the networks later from the Edit Settings dialog box. After you deploy, right-click the ASA Virtual instance, and choose **Edit Settings** to access the **Edit Settings** dialog box. However that screen does not show the ASA Virtual interface IDs (only Network Adapter IDs). See the following concordance of Network Adapter IDs and ASA Virtual interface IDs:

Network Adapter ID	ASA Virtual Interface ID
Network Adapter 1	Management 0/0
Network Adapter 2	GigabitEthernet 0/0
Network Adapter 3	GigabitEthernet 0/1
Network Adapter 4	GigabitEthernet 0/2
Network Adapter 5	GigabitEthernet 0/3
Network Adapter 6	GigabitEthernet 0/4
Network Adapter 7	GigabitEthernet 0/5
Network Adapter 8	GigabitEthernet 0/6
Network Adapter 9	GigabitEthernet 0/7
Network Adapter 10	GigabitEthernet 0/8

You do not need to use all ASA Virtual interfaces; however, the vSphere Web Client requires you to assign a network to all interfaces. For interfaces you do not intend to use, you can simply leave the interface disabled within the ASA Virtual configuration. After you deploy the ASA Virtual, you can optionally return to the vSphere Web Client to delete the extra interfaces from the Edit Settings dialog box. For more information, see the vSphere Web Client online help.

Note

For failover/HA deployments, GigabitEthernet 0/8 is preconfigured as the failover interface.

Step 7 If your network uses an HTTP proxy for Internet access, you must configure the proxy address for smart licensing in the **Smart Call Home Settings** area. This proxy is also used for Smart Call Home in general.

Step 8 For failover/HA deployments, in the Customize template screen, configure the following:

- Specify the standby management IP address.

When you configure your interfaces, you must specify an active IP address and a standby IP address on the same network. When the primary unit fails over, the secondary unit assumes the IP addresses and MAC addresses of the primary unit and begins passing traffic. The unit that is now in a standby state takes over the standby IP addresses and MAC addresses. Because network devices see no change in the MAC to IP address pairing, no ARP entries change or time out anywhere on the network.

- Configure the failover link settings in the **HA Connection Settings** area.

The two units in a failover pair constantly communicate over a failover link to determine the operating status of each unit. GigabitEthernet 0/8 is preconfigured as the failover link. Enter the active and standby IP addresses for the link on the same network.

Step 9

Configure the OVF parameter **Enable Delayed Watchdog Timer** to increase the watchdog timer threshold to accommodate longer disk I/O response times.

Note

This parameter helps to prevent false-positive watchdog triggers and unintended VM resets during temporary disk latency spikes. It is recommended to configure this parameter for deployments that are sensitive to storage-induced stalls or operating under variable I/O performance conditions. It is used particularly in environments using networked storage such as NFS.

Step 10

After you complete the wizard, the vSphere Web Client processes the VM; you can see the “Initialize OVF deployment” status in the **Global Information** area **Recent Tasks** pane.

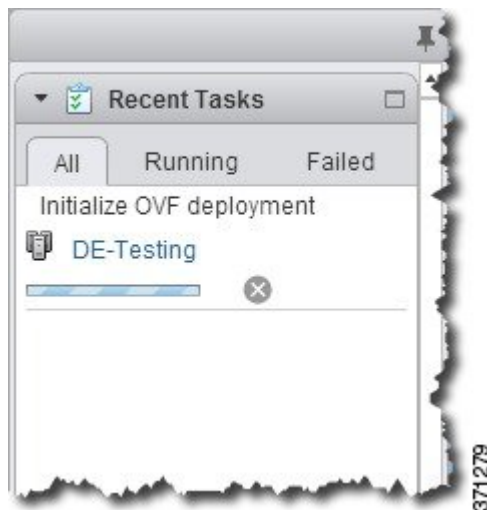

When it is finished, you see the Deploy OVF Template completion status.



The ASA Virtual machine instance then appears under the specified data center in the Inventory.

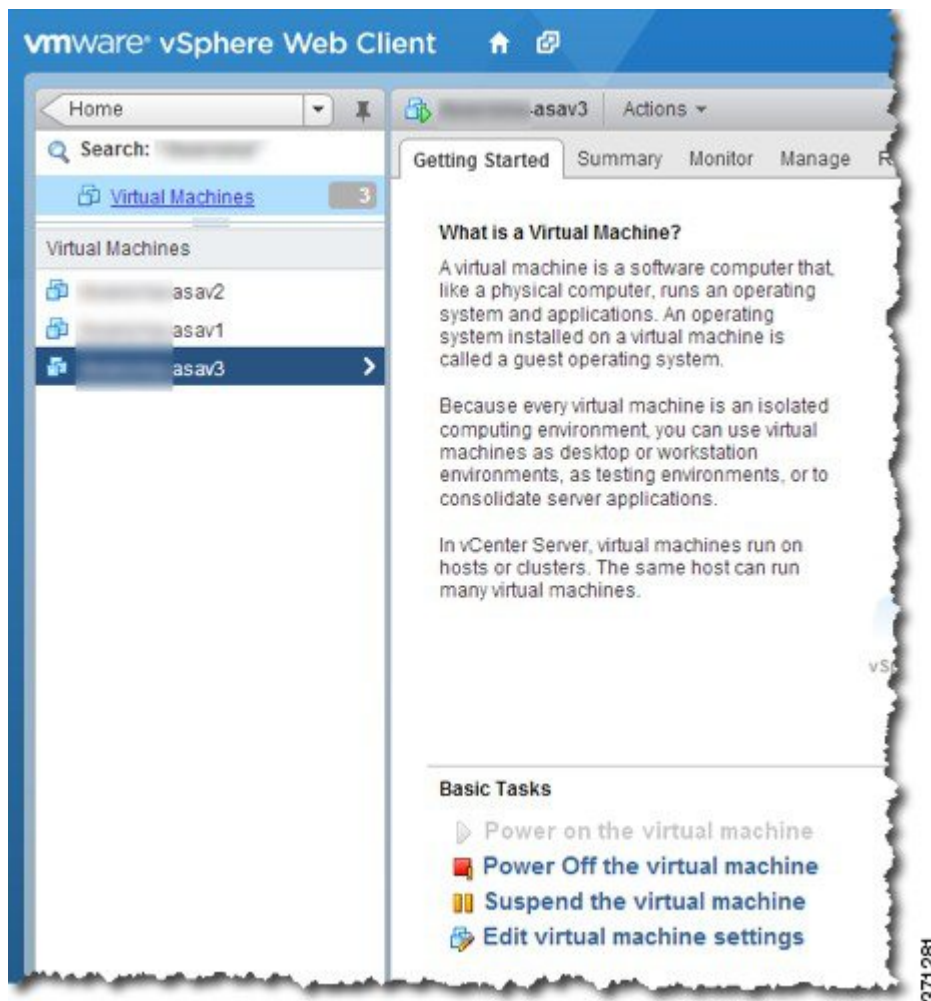

371281

Step 11 If the ASA Virtual machine is not yet running, click **Power On the virtual machine**.

Wait for the ASA Virtual to boot up before you try to connect with ASDM or to the console. When the ASA Virtual starts up for the first time, it reads parameters provided through the OVF file and adds them to the ASA Virtual system configuration. It then automatically restarts the boot process until it is up and running. This double boot process only occurs when you first deploy the ASA Virtual. To view bootup messages, access the ASA Virtual console by clicking the **Console** tab.

Step 12 For failover/HA deployments, repeat this procedure to add the secondary unit. See the following guidelines:

- Set the same throughput level as the primary unit.
- Enter the *exact same IP address settings* as for the primary unit. The bootstrap configurations on both units are identical except for the parameter identifying a unit as primary or secondary.

What to do next

To successfully register the ASA Virtual with the Cisco Licensing Authority, the ASA Virtual requires Internet access. You might need to perform additional configuration after deployment to achieve Internet access and successful license registration.

Deploy the ASA Virtual Using the VMware vSphere Standalone Client and Day 0 Configuration

To deploy the ASA Virtual, use the VMware vSphere Client and the open virtualization format (OVF) template file (asav-vi.ovf for a vCenter deployment or asav-esxi.ovf for a non-vCenter deployment). You use the Deploy OVF Template wizard in the vSphere Client to deploy the Cisco package for the ASA Virtual. The wizard parses the ASA Virtual OVF file, creates the virtual machine on which you will run the ASA Virtual, and installs the package.

Most of the wizard steps are standard for VMware. For additional information about the Deploy OVF Template wizard, see the VMware vSphere Client online help.

Before you begin

- You must have at least one network configured in vSphere (for management) before you deploy the ASA Virtual.
- Follow the steps in [Unpack the ASA Virtual Software and Create a Day 0 Configuration File, on page 25](#) to create the Day 0 configuration.

Procedure

- Step 1** Launch the VMware vSphere Client and choose **File > Deploy OVF Template**.
The Deploy OVF Template wizard appears.
- Step 2** Browse to the working directory where you unzipped the asav-vi.ovf file and select it.
- Step 3** The OVF Template details are shown. Proceed through the following screens. You do not have to change any configuration if you choose to use a custom Day 0 configuration file.
- Step 4** A summary of the deployment settings is shown in the last screen. Click **Finish** to deploy the VM.
- Step 5** Power on the ASA Virtual, open the VMware console, and wait for the second boot.
- Step 6** SSH to the ASA Virtual and complete your desired configuration. If you do not have all the configuration that you wanted in the Day 0 configuration file, open a VMware console and complete the necessary configuration.
- The ASA Virtual is now fully operational.
-

Deploy the ASA Virtual Using the OVF Tool and Day 0 Configuration

This section describes how to deploy the ASA Virtual using the OVF tool, which requires a day 0 configuration file.

Before you begin

- The day0.iso file is required when you are deploying the ASA Virtual using the OVF tool. You can use the default empty day0.iso file provided in the ZIP file, or you can use a customized Day 0 configuration file that you generate. See [Unpack the ASA Virtual Software and Create a Day 0 Configuration File, on page 25](#) for creating a Day 0 configuration file.
- Make sure the OVF tool is installed on a Linux or Windows PC and that it has connectivity to your target ESXi server.

Procedure

Step 1 Verify the OVF tool is installed:

Example:

```
linuxprompt# which ovftool
```

Step 2 Create a .cmd file with the desired deployment options:

Example:

```
linuxprompt# cat launch.cmd
ovftool \
--name="asav-941-demo" \
--powerOn \
--deploymentOption=4Core8GB \
--diskMode=thin \
--datastore=datastore1 \
--acceptAllEulas \
--net:Management0-0="Portgroup_Mgmt" \
--net:GigabitEthernet0-1="Portgroup_Inside" \
--net:GigabitEthernet0-0="Portgroup_Outside" \
--prop:HARole=Standalone \
--prop:guestinfo.day0.iso=/home/user/day0.iso \
asav-esxi.ovf \
vi://root@10.1.2.3/
```

Step 3 Execute the cmd file:

Example:

```
linuxprompt# ./launch.cmd
```

The ASA Virtual is powered on; wait for the second boot.

Step 4 SSH to the ASA Virtual to complete configuration as needed. If more configuration is required, open the VMware console to the ASA Virtual and apply the necessary configuration.

The ASA Virtual is now fully operational.

Access the ASA Virtual Console

In some cases with ASDM, you may need to use the CLI for troubleshooting. By default, you can access the built-in VMware vSphere console. Alternatively, you can configure a network serial console, which has better capabilities, including copy and paste.

- [Use the VMware vSphere Console](#)
- [Configure a Network Serial Console Port](#)

**Note**

If you deploy the ASA Virtual using a Day 0 configuration file, you can include the **console serial** setting in the configuration file to use the serial port on first boot instead of the virtual VGA console; see [Unpack the ASA Virtual Software and Create a Day 0 Configuration File, on page 25](#).

Use the VMware vSphere Console

For initial configuration or troubleshooting, access the CLI from the virtual console provided through the VMware vSphere Web Client. You can later configure CLI remote access for Telnet or SSH.

Before you begin

For the vSphere Web Client, install the Client Integration Plug-In, which is required for ASA Virtual console access.

Procedure

Step 1 In the VMware vSphere Web Client, right-click the ASA Virtual instance in the Inventory, and choose **Open Console**. Or you can click **Launch Console** on the Summary tab.

Step 2 Click in the console and press **Enter**. Note: Press **Ctrl + Alt** to release the cursor.

If the ASA Virtual is still starting up, you see bootup messages.

When the ASA Virtual starts up for the first time, it reads parameters provided through the OVF file and adds them to the ASA Virtual system configuration. It then automatically restarts the boot process until it is up and running. This double boot process only occurs when you first deploy the ASA Virtual.

Note

Until you install a license, throughput is limited to 100 Kbps so that you can perform preliminary connectivity tests. A license is required for regular operation. You also see the following messages repeated on the console until you install a license:

```
Warning: ASAv platform license state is Unlicensed.  
Install ASAv platform license for full functionality.
```

You see the following prompt:

```
ciscoasa>
```

This prompt indicates that you are in user EXEC mode. Only basic commands are available from user EXEC mode.

Step 3 Access privileged EXEC mode:

Example:

```
ciscoasa> enable
```

The following prompt appears:

```
Password:
```

Step 4 Press the **Enter** key to continue. By default, the password is blank. If you previously set an enable password, enter it instead of pressing Enter.

The prompt changes to:

```
ciscoasa#
```

All nonconfiguration commands are available in privileged EXEC mode. You can also enter configuration mode from privileged EXEC mode.

To exit privileged mode, enter the **disable**, **exit**, or **quit** command.

Step 5 Access global configuration mode:

```
ciscoasa# configure terminal
```

The prompt changes to the following:

```
ciscoasa(config)#
```

You can begin to configure the ASA Virtual from global configuration mode. To exit global configuration mode, enter the **exit**, **quit**, or **end** command.

Configure a Network Serial Console Port

For a better console experience, you can configure a network serial port singly or attached to a virtual serial port concentrator (vSPC) for console access. See the VMware vSphere documentation for details about each method. On the ASA Virtual, you must send the console output to a serial port instead of to the virtual console. This procedure describes how to enable the serial port console.

Procedure

Step 1 Configure a network serial port in VMware vSphere. See the VMware vSphere documentation.

Step 2 On the ASA Virtual, create a file called “use_ttyS0” in the root directory of disk0. This file does not need to have any contents; it just needs to exist at this location:

```
disk0:/use_ttyS0
```

- From ASDM, you can upload an empty text file by that name using the **Tools > File Management** dialog box.
- At the vSphere console, you can copy an existing file (any file) in the file system to the new name. For example:

```
ciscoasa(config)# cd coredumpinfo
ciscoasa(config)# copy coredump.cfg disk0:/use_ttyS0
```

Step 3 Reload the ASA Virtual.

- From ASDM, choose **Tools > System Reload**.
- At the vSphere console, enter **reload**.

The ASA Virtual stops sending to the vSphere console, and instead sends to the serial console.

Step 4 Telnet to the vSphere host IP address and the port number you specified when you added the serial port; or Telnet to the vSPC IP address and port.

Upgrade the vCPU or Throughput License

The ASA Virtual uses a throughput license, which affects the number of vCPUs you can use.

If you want to increase (or decrease) the number of vCPUs for your ASA Virtual, you can request a new license, apply the new license, and change the VM properties in VMware to match the new values.



Note

The assigned vCPUs must match the ASA Virtual CPU license or Throughput license. The RAM must also be sized correctly for the vCPUs. When upgrading or downgrading, be sure to follow this procedure and reconcile the license and vCPUs immediately. The ASA Virtual does not operate properly when there is a persistent mismatch.

Procedure

Step 1 Request a new license.

Step 2 Apply the new license. For failover pairs, apply new licenses to both units.

Step 3 Do one of the following, depending on whether you use failover:

- **Failover**—In the vSphere Web Client, power off the standby ASA Virtual. For example, click the ASA Virtual and then click **Power Off the virtual machine**, or right-click the ASA Virtual and choose **Shut Down Guest OS**.
- **No Failover**—In the vSphere Web Client, power off the ASA Virtual. For example, click the ASA Virtual and then click **Power Off the virtual machine**, or right-click the ASA Virtual and choose **Shut Down Guest OS**.

Step 4 Click the ASA Virtual and then click **Edit Virtual machine settings** (or right-click the ASA Virtual and choose **Edit Settings**).

The **Edit Settings** dialog box appears.

Step 5 Refer to the CPU and memory requirements in [Licensing for the ASA Virtual, on page 1](#) to determine the correct values for the new vCPU license.

Step 6 On the **Virtual Hardware** tab, for the **CPU**, choose the new value from the drop-down list.

- Step 7** For the **Memory**, enter the new value for the RAM.
- Step 8** Click **OK**.
- Step 9** Power on the ASA Virtual. For example, click **Power On the Virtual Machine**.
- Step 10** For failover pairs:
- Open a console to the active unit or launch ASDM on the active unit.
 - After the standby unit finishes starting up, fail over to the standby unit:
 - ASDM: Choose **Monitoring** > **Properties** > **Failover** > **Status**, and click **Make Standby**.
 - CLI: **failover active**
 - Repeat Steps 3 through 9 for the active unit.

What to do next

See [Licensing for the ASA Virtual, on page 1](#) for more information.

Performance Tuning

Increasing Performance on ESXi Configurations

You can increase the performance for an ASA Virtual in the ESXi environment by tuning the ESXi host CPU configuration settings. The Scheduling Affinity option gives you control over how virtual machine CPUs are distributed across the host's physical cores (and hyperthreads if hyperthreading is enabled). By using this feature, you can assign each virtual machine to processors in the specified affinity set.

See the following VMware documents for more information:

- The *Administering CPU Resources* chapter of [vSphere Resource Management](#).
- [Performance Best Practices for VMware vSphere](#).
- The vSphere Client [online help](#).

NUMA Guidelines

Non-Uniform Memory Access (NUMA) is a shared memory architecture that describes the placement of main memory modules with respect to processors in a multiprocessor system. When a processor accesses memory that does not lie within its own node (remote memory), data must be transferred over the NUMA connection at a rate that is slower than it would be when accessing local memory.

The x86 server architecture consists of multiple sockets and multiple cores within a socket. Each CPU socket along with its memory and I/O is referred to as a NUMA node. To efficiently read packets from memory, guest applications and associated peripherals (such as the NIC) should reside within the same node.

For optimum ASA Virtual performance:

- The ASA Virtual machine must run on a single numa node. If a single ASA Virtual is deployed so that it runs across 2 sockets, the performance will be significantly degraded.
- An 8-core ASA Virtual ([Figure 1: 8-Core NUMA Architecture Example, on page 40](#)) requires that each socket on the host CPU have a minimum of 8 cores per socket. Consideration must be given to other VMs running on the server.
- A 16-core ASA Virtual ([Figure 2: 16-Core ASA Virtual NUMA Architecture Example, on page 41](#)) requires that each socket on the host CPU have a minimum of 16 cores per socket. Consideration must be given to other VMs running on the server.
- The NIC should be on same NUMA node as ASA Virtual machine.



Note ASA Virtual does not support multi-Non-uniform memory access (NUMA) nodes and multiple CPU sockets for physical cores.

The following figure shows a server with two CPU sockets with each CPU having 18 cores. The 8-core ASA Virtual requires that each socket on the host CPU have a minimum of 8 cores.

Figure 1: 8-Core NUMA Architecture Example

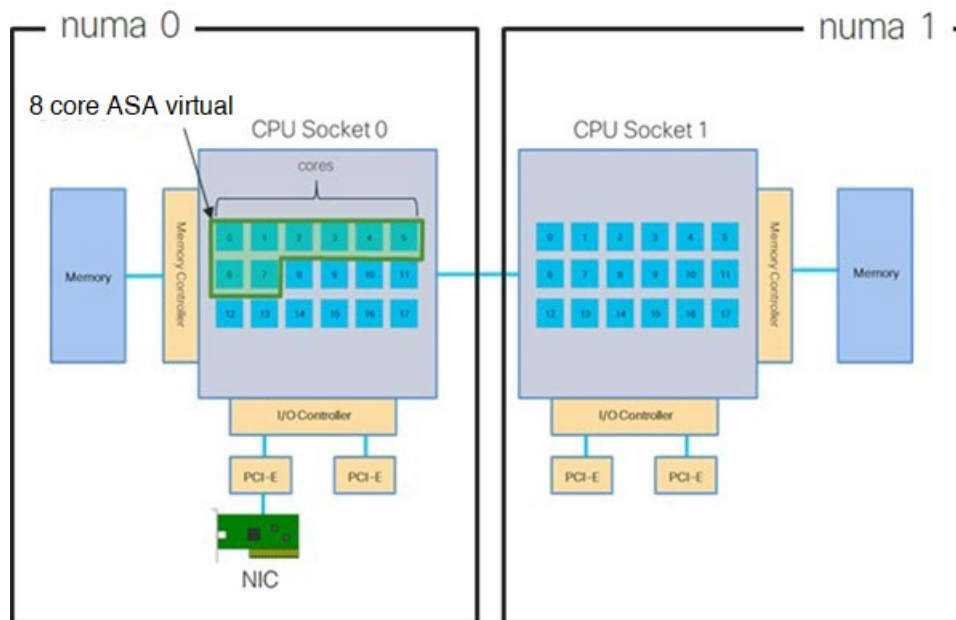

The following figure shows a server with two CPU sockets with each CPU having 18 cores. The 16-core ASA Virtual requires that each socket on the host CPU have a minimum of 16 cores.

Figure 2: 16-Core ASA Virtual NUMA Architecture Example

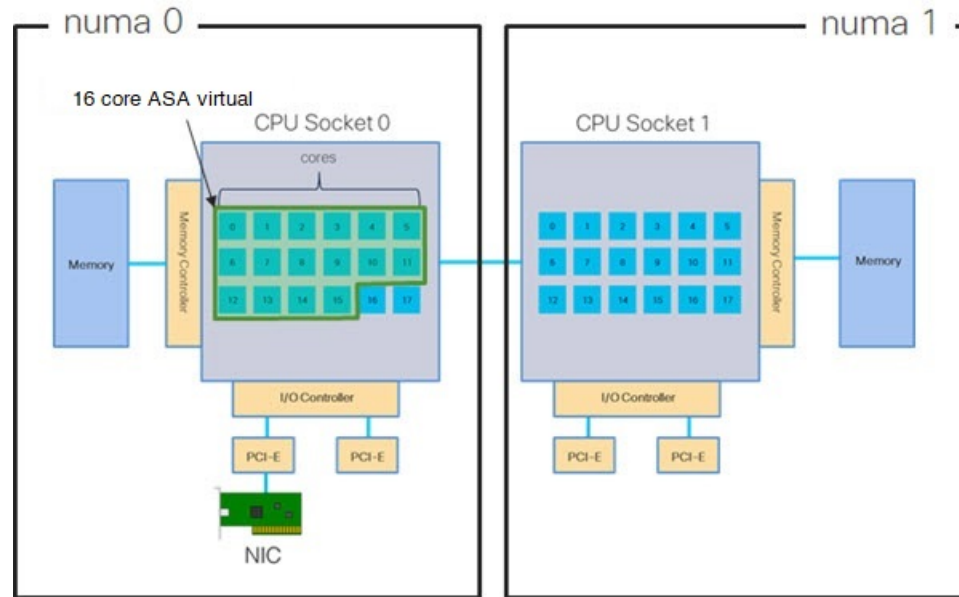

More information about using NUMA systems with ESXi can be found in the VMware document *vSphere Resource Management* for your VMware ESXi version. To check for more recent editions of this and other relevant documents, see <http://www.vmware.com/support/pubs>

Multiple RX Queues for Receive Side Scaling (RSS)

The ASA Virtual supports Receive Side Scaling (RSS), which is a technology utilized by network adapters to distribute network receive traffic in parallel to multiple processor cores. For maximum throughput, each vCPU (core) must have its own NIC RX queue. Note that a typical RA VPN deployment might use a single inside/outside pair of interfaces.



Important You need ASA Virtual Version 9.13(1) or greater to use multiple RX queues.

For an 8-core VM with an inside/outside pair of interfaces, each interface will have 4 RX queues, as shown in [Figure 3: 8-Core ASA Virtual RSS RX Queues, on page 42](#).

Figure 3: 8-Core ASA Virtual RSS RX Queues

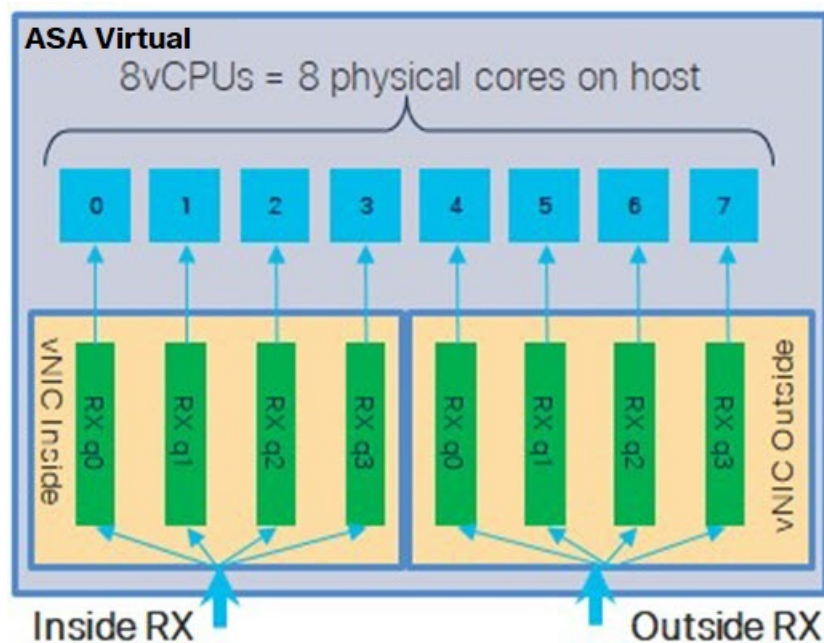

For a 16-core VM with an inside/outside pair of interfaces, each interface will have 8 RX queues, as shown in [Figure 4: 16-Core ASA Virtual RSS RX Queues](#), on page 42.

Figure 4: 16-Core ASA Virtual RSS RX Queues

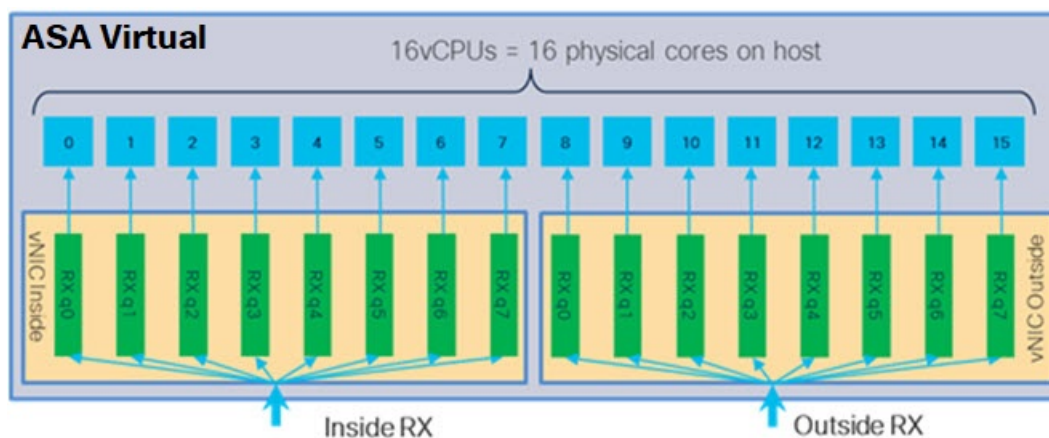

The following table presents the ASA Virtual's vNICs for VMware and the number of supported RX queues. See [Recommended vNICs](#), on page 18 for descriptions of the supported vNICs.

Table 11: VMware Recommended NICs/vNICs

NIC Card	vNIC Driver	Driver Technology	Number of RX Queues	Performance
x710*	i40e	PCI Passthrough	8 max	PCI Passthrough offers the highest performance of the NICs tested. In passthrough mode the NIC is dedicated to the ASA Virtual and is not an optimal choice for virtual.
	i40evf	SR-IOV	4	SR-IOV with the x710 NIC has lower throughput (~30%) than PCI Passthrough. i40evf on VMware has a maximum of 4 RX queues per i40evf . 8 RX queues are needed for maximum throughput on a 16 core VM.
x520	ixgbe-vf	SR-IOV	2	—
	ixgbe	PCI Passthrough	6	The ixgbe driver (in PCI Passthrough mode) has 6 RX queues. Performance is on par with i40evf (SR-IOV).
N/A	vmxnet3	Para-virtualized	8 max	Not recommended for ASAv100.
N/A	e1000	Not recommended by VMware.		
*The ASA Virtual is not compatible with the 1.9.5 i40en host driver for the x710 NIC. Older or newer driver versions will work. See Identify NIC Drivers and Firmware Versions, on page 43 for information on ESXCLI commands to identify or verify NIC driver and firmware versions.				

Identify NIC Drivers and Firmware Versions

If you need to identify or verify your specific firmware and driver version information, it is possible to find that data using ESXCLI commands.

- To get a list of the installed NICs, SSH to the pertinent host and run the `esxcli network nic list` command. This command should provide you with a record of devices and general information.
- After you have a list of the installed NICs, you can pull detailed configuration information. Run the `esxcli network nic get` command specifying the name of the NIC necessary: `esxcli network nic get -n <nic name>`.



Note

General network adapter information can also be viewed from the VMware vSphere Client. The adapter and driver are found under **Physical Adapters** within the **Configure** tab.

SR-IOV Interface Provisioning

SR-IOV allows multiple VMs to share a single PCIe network adapter inside a host. SR-IOV defines these functions:

- Physical function (PF)—PFs are full PCIe functions that include the SR-IOV capabilities. These appear as regular static NICs on the host server.
- Virtual function (VF)—VFs are lightweight PCIe functions that help in data transfer. A VF is derived from, and managed through, a PF.

VFs are capable of providing up to 10 Gbps connectivity to ASA Virtual machine within a virtualized operating system framework. This section explains how to configure VFs in a KVM environment. SR-IOV support on the ASA Virtual is explained in [ASA Virtual and SR-IOV Interface Provisioning, on page 12](#).

On ASAv5 and ASAv10, the VMXNET3 driver is highly recommended for optimal performance. Additionally, the SR-IOV interface, when used in combination (mixing interfaces), enhances network performance with ASA Virtual, particularly with the allocation of more CPU cores and resources.

Guidelines and Limitations

Guidelines for SR-IOV Interfaces

VMware vSphere 5.1 and later releases support SR-IOV in an environment with specific configurations only. Some features of vSphere are not functional when SR-IOV is enabled.

In addition to the system requirements for the ASA Virtual and SR-IOV as described in [Guidelines and Limitations for SR-IOV Interfaces, on page 13](#), you should review the [Supported Configurations for Using SR-IOV](#) in the VMware documentation for more information about requirements, supported NICs, availability of features, and upgrade requirements for VMware and SR-IOV.

ASA Virtual on VMware using the SR-IOV interface supports mixing of interface types. You can use SR-IOV or VMXNET3 for the management interface and SR-IOV for the data interface.

This section shows various setup and configuration steps for provisioning SR-IOV interfaces on a VMware system. The information in this section was created from devices in a specific lab environment, using VMware ESXi 6.0 and vSphere Web Client, a Cisco UCS C Series server, and an Intel Ethernet Server Adapter X520 - DA2.

Limitations for SR-IOV Interfaces

When the ASA Virtual is booted, be aware that SR-IOV interfaces can show up in reverse order when compared to the order presented in ESXi. This could cause interface configuration errors that result in a lack of network connectivity for a particular ASA Virtual machine.



Caution It is important that you verify the interface mapping before you begin configuring the SR-IOV network interfaces on the ASA Virtual. This ensures that the network interface configuration will apply to the correct physical MAC address interface on the VM host.

After the ASA Virtual boots, you can confirm which MAC address maps to which interface. Use the **show interface** command to see detailed interface information, including the MAC address for an interface. Compare the MAC address to the results of the **show kernel ifconfig** command to confirm the correct interface assignment.

Check the ESXi Host BIOS

To deploy the ASA Virtual with SR-IOV interfaces on VMware, virtualization needs to be supported and enabled. VMware provides several methods of verifying virtualization support, including their online [Compatibility Guide](#) for SR-IOV support as well as a downloadable [CPU identification utility](#) that detects whether virtualization is enabled or disabled.

You can also determine if virtualization is enabled in the BIOS by logging into the ESXi host.

Procedure

- Step 1** Log in to the ESXi Shell using one of the following methods:
- If you have direct access to the host, press Alt+F2 to open the login page on the machine's physical console.
 - If you are connecting to the host remotely, use SSH or another remote console connection to start a session on the host.

Step 2 Enter a user name and password recognized by the host.

Step 3 Run the following command:

Example:

```
esxcfg-info|grep "\----\HV Support"
```

The output of the HV Support command indicates the type of hypervisor support available. These are the descriptions for the possible values:

- 0 - VT/AMD-V indicates that support is not available for this hardware.
- 1 - VT/AMD-V indicates that VT or AMD-V might be available but it is not supported for this hardware.
- 2 - VT/AMD-V indicates that VT or AMD-V is available but is currently not enabled in the BIOS.
- 3 - VT/AMD-V indicates that VT or AMD-V is enabled in the BIOS and can be used.

Example:

```
~ # esxcfg-info|grep "\----\HV Support"
|----HV Support.....3
```

The value 3 indicates the virtualization is supported and enabled.

What to do next

- Enable SR-IOV on the host physical adapter.

Enable SR-IOV on the Host Physical Adapter

Use the vSphere Web Client to enable SR-IOV and set the number of virtual functions on your host. You cannot connect virtual machines to virtual functions until you do so.

Before you begin

- Make sure you have an SR-IOV-compatible network interface card (NIC) installed; see [Supported NICs for SR-IOV, on page 14](#).

Procedure

-
- Step 1** In the vSphere Web Client, navigate to the ESXi host where you want to enable SR-IOV.
- Step 2** On the **Manage** tab, click **Networking** and choose **Physical adapters**.
You can look at the SR-IOV property to see whether a physical adapter supports SR-IOV.
- Step 3** Select the physical adapter and click **Edit adapter settings**.
- Step 4** Under SR-IOV, select **Enabled** from the **Status** drop-down menu.
- Step 5** In the **Number of virtual functions** text box, type the number of virtual functions that you want to configure for the adapter.
- Note**
For ASAv50, we recommend that you **DO NOT** use more than 1 VF per interface. Performance degradation is likely to occur if you share the physical interface with multiple virtual functions.
- Step 6** Click **OK**.
- Step 7** Restart the ESXi host.
- The virtual functions become active on the NIC port represented by the physical adapter entry. They appear in the PCI Devices list in the **Settings** tab for the host.
-

What to do next

- Create a standard vSwitch to manage the SR-IOV functions and configurations.

Create a vSphere Switch

Create a vSphere switch to manage the SR-IOV interfaces.

Procedure

-
- Step 1** In the vSphere Web Client, navigate to the ESXi host.
- Step 2** Under **Manage** select **Networking**, and then select **Virtual switches**.
- Step 3** Click the **Add host networking** icon, which is the green globe icon with the plus (+) sign.
- Step 4** Select a **Virtual Machine Port Group for a Standard Switch** connection type and click **Next**.
- Step 5** Choose **New standard switch** and click **Next**.
- Step 6** Add physical network adapters to the new standard switch.
- Under Assigned adapters, click the green plus (+) sign to **Add adapters**.
 - Select the corresponding network interface for SR-IOV from the list. For example, Intel(R) 82599 10 Gigabit Dual Port Network Connection.
 - From the **Failover order group** drop-down menu, select from the **Active adapters**.
 - Click **OK**.

Step 7 Enter a **Network label** for the SR-IOV vSwitch and click **Next**.

Step 8 Review your selections on the **Ready to complete** page, then click **Finish**.

Figure 5: New vSwitch with an SR-IOV Interface attached

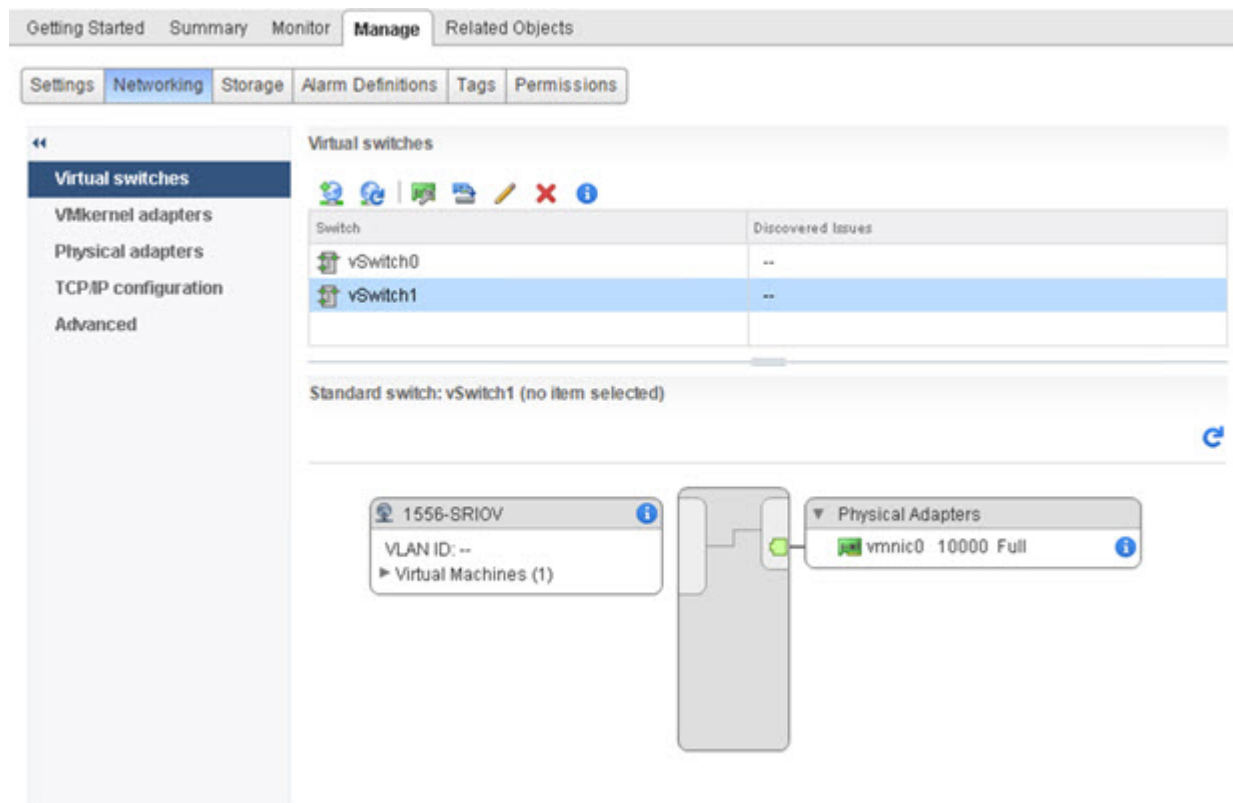

What to do next

- Review the compatibility level of your virtual machine.

Upgrade the Compatibility Level for Virtual Machines

The compatibility level determines the virtual hardware available to the virtual machine, which corresponds to the physical hardware available on the host machine. The ASA Virtual machine needs to be at Hardware Level 10 or higher. This will expose the SR-IOV passthrough feature to the ASA Virtual. This procedure upgrades the ASA Virtual to the latest supported virtual hardware version immediately.

For information about virtual machine hardware versions and compatibility, see the vSphere Virtual Machine Administration documentation.

Procedure

Step 1 Log in to the vCenter Server from the vSphere Web Client.

- Step 2** Locate the ASA Virtual machine you wish to modify.
- Select a datacenter, folder, cluster, resource pool, or host and click the **Related Objects** tab.
 - Click **Virtual Machines** and select the ASA Virtual machine from the list.
- Step 3** Power off the selected virtual machine.
- Step 4** Right-click on the ASA Virtual and select **Actions > All vCenter Actions > Compatibility > Upgrade VM Compatibility**.
- Step 5** Click **Yes** to confirm the upgrade.
- Step 6** Choose the **ESXi 5.5 and later** option for the virtual machines compatibility.
- Step 7** (Optional) Select **Only upgrade after normal guest OS shutdown**.

The selected virtual machine is upgraded to the corresponding hardware version for the Compatibility setting that you chose, and the new hardware version is updated in the Summary tab of the virtual machine.

What to do next

- Associate the ASA Virtual with a virtual function through an SR-IOV passthrough network adapter.

Assign the SR-IOV NIC to the ASA Virtual

To ensure that the ASA Virtual machine and the physical NIC can exchange data, you must associate the ASA Virtual with one or more virtual functions as SR-IOV passthrough network adapters. The following procedure explains how to assign the SR-IOV NIC to the ASA Virtual machine using the vSphere Web Client.

Procedure

- Step 1** Log in to the vCenter Server from the vSphere Web Client.
- Step 2** Locate the ASA Virtual machine you wish to modify.
- Select a datacenter, folder, cluster, resource pool, or host and click the **Related Objects** tab.
 - Click **Virtual Machines** and select the ASA Virtual machine from the list.
- Step 3** On the **Manage** tab of the virtual machine, select **Settings > VM Hardware**.
- Step 4** Click **Edit** and choose the **Virtual Hardware** tab.
- Step 5** From the **New device** drop-down menu, select **Network** and click **Add**.
- A **New Network** interface appears.
- Step 6** Expand the **New Network** section and select an available SRIOV option.
- Step 7** From the **Adapter Type** drop-down menu, select **SR-IOV passthrough**.
- Step 8** From the **Physical function** drop-down menu, select the physical adapter that corresponds to the passthrough virtual machine adapter.
- Step 9** Power on the virtual machine.

When you power on the virtual machine, the ESXi host selects a free virtual function from the physical adapter and maps it to the SR-IOV passthrough adapter. The host validates all properties of the virtual machine adapter and the underlying virtual function.



CHAPTER 3

Deploy the ASA Virtual on KVM

You can deploy the ASA Virtual on any *server class* x86 CPU device that is capable of running the Kernel-based Virtual Machine (KVM).



Important

The minimum memory requirement for the ASA Virtual is 2GB. If your current ASA Virtual runs with less than 2GB of memory, you cannot upgrade to 9.13(1)+ from an earlier version without increasing the memory of your ASA Virtual machine. You can also redeploy a new ASA Virtual machine with the latest version.

- [Guidelines and Limitations, on page 49](#)
- [Overview, on page 52](#)
- [Prerequisites, on page 53](#)
- [Prepare the Day 0 Configuration File, on page 55](#)
- [Prepare the Virtual Bridge XML Files, on page 57](#)
- [Deploy the ASA Virtual, on page 58](#)
- [Hotplug Interface Provisioning, on page 61](#)
- [Performance Tuning, on page 63](#)
- [CPU Usage and Reporting, on page 74](#)
- [IPSec Traffic Acceleration and Offload Using DPUs on KVM, on page 76](#)

Guidelines and Limitations

The specific hardware used for ASA Virtual deployments can vary, depending on the number of instances deployed and usage requirements. Each virtual appliance you create requires a minimum resource allocation—memory, number of CPUs, and disk space—on the host machine.



Important

The ASA Virtual deploys with a disk storage size of 8GB. It is not possible to change the resource allocation of the disk space.



Note Starting from ASA Virtual Version 9.16.x, when you are downgrading from ASAv100, whose device configuration is 16 vCPU and 32GB RAM, to ASAv10, then you must configure the device with 1 vCPU and 4GB RAM.

Review the following guidelines and limitations before you deploy the ASA Virtual.

ASA Virtual on KVM System Requirements

Make sure to conform to the specifications below to ensure optimal performance. The ASA Virtual has the following requirements:

- The host CPU must be a *server class* x86-based Intel or AMD CPU with virtualization extension.

For example, ASA Virtual performance test labs use as minimum the following: Cisco Unified Computing System™ (Cisco UCS®) C series M4 server with the Intel® Xeon® CPU E5-2690v4 processors running at 2.6GHz.

Recommended vNICs

The following vNICs are recommended in order of optimum performance.

- i40e in PCI passthrough—Dedicates the server's physical NIC to the VM and transfers packet data between the NIC and the VM via DMA (Direct Memory Access). No CPU cycles are required for moving packets.
- i40evf/ixgbe-vf—Effectively the same as above (DMAs packets between the NIC and the VM) but allows the NIC to be shared across multiple VMs. SR-IOV is generally preferred because it has more deployment flexibility. See
- virtio—This is a para-virtualized network driver that supports 10Gbps operation but also requires CPU cycles.



Note ASA Virtual instance running on KVM system might encounter data connectivity issues with the SR-IOV interface using the vNIC driver i40e version 2.17.4. We recommend you upgrade this vNIC version to other versions as a workaround to fix this issue.

Performance Optimizations

To achieve the best performance out of the ASA Virtual, you can make adjustments to the both the VM and the host. See [Performance Tuning, on page 63](#) for more information.

- **NUMA**—You can improve performance of the ASA Virtual by isolating the CPU resources of the guest VM to a single non-uniform memory access (NUMA) node. See [NUMA Guidelines, on page 65](#) for more information.
- **Receive Side Scaling**—The ASA Virtual supports Receive Side Scaling (RSS), which is a technology utilized by network adapters to distribute network receive traffic to multiple processor cores. See [Multiple RX Queues for Receive Side Scaling \(RSS\), on page 67](#) for more information.

- **VPN Optimization**—See [VPN Optimization, on page 69](#) for additional considerations for optimizing VPN performance with the ASA Virtual.

Clustering

Starting from version 9.17, clustering is supported on ASA virtual instances deployed on KVM. See [ASA Cluster for the ASAv](#) for more information.

CPU Pinning

CPU pinning is required for the ASA Virtual to function in a KVM environment; see [Enable CPU Pinning, on page 64](#).

Failover for High Availability Guidelines

For failover deployments, make sure that the standby unit has the same license entitlement; for example, both units should have the 2Gbps entitlement.



Important

When creating a high availability pair using ASA Virtual, it is necessary to add the data interfaces to each ASA Virtual in the same order. If the exact same interfaces are added to each ASA Virtual, but in different order, errors may be presented at the ASA Virtual console. Failover functionality may also be affected.

ASA Virtual on Proxmox VE

Proxmox Virtual Environment (VE) is an open-source server virtualization platform that can manage KVM virtual machines. Proxmox VE also provides a web-based management interface.

When you deploy the ASA Virtual on Proxmox VE, you need to configure the VM to have an emulated serial port. Without the serial port, the ASA Virtual will go into a loop during the bootup process. All management tasks can be done using the Proxmox VE web-based management interface.



Note

For advanced users who are used to the comfort of the Unix shell or Windows Powershell, Proxmox VE provides a command line interface to manage all the components of your virtual environment. This command line interface has intelligent tab completion and full documentation in the form of UNIX man pages.

To have the ASA Virtual boot properly the VM needs to have a serial device configured:

1. In the main management center, select the ASA Virtual machine in the left navigation tree.
2. Power off the virtual machine.
3. Choose **Hardware > Add > Network Device** and add a serial port.
4. Power on the virtual machine.
5. Access the ASA Virtual machine using Xterm.js.

See the Proxmox [Serial Terminal](#) page for information on how to setup and activate the terminal on the guest/server.

IPv6 Support

For creating vNICs with IPv6 support configuration on KVM, you must create an XML file for each interface that consists of IPv6 configuration parameters. You can install vNICs with the IPV6 network protocol configurations by running these XML files using the command **virsh net-create** *<<interface configuration XML file name>>*.

For each interface, you can create the following XML file:

- Management interface - *mgmt-vnic.xml*
- Diagnostic interface - *diag-vnic.xml*
- Inside interface - *inside-vnic.xml*
- Outside interface - *outside-vnic.xml*

Example:

To create an XML file for Management interface with IPv6 configuration.

```
<network>
    <name>mgmt-vnic</name>
    <bridge name='mgmt-vnic' stp='on' delay='0' />
    <ip family='ipv6' address='2001:db8::a111:b220:0:abcd' prefix='96' />
</network>
```

Similarly, you must create XML file for other interfaces.

You can verify the virtual network adapters installed on KVM by running the following command.

```
virsh net-list
    brctl show
```

Upgrade Restrictions and Limitations

Revert upgrade restrictions



Caution Revert upgrades are blocked.

- Once upgraded to **ASA Virtual 9.24 or later**, downgrading to versions earlier than 9.24 is **not supported**.
- The users using the ASA Virtual older than 9.24 must upgrade to 9.24 before they further upgrade to the future releases (9.25 and above).

Overview

The following figure shows a sample network topology with ASA Virtual and KVM. The procedures described in this chapter are based on the sample topology. The ASA Virtual acts as the firewall between the inside and outside networks. A separate management network is also configured.

Figure 6: Sample ASA Virtual Deployment Using KVM

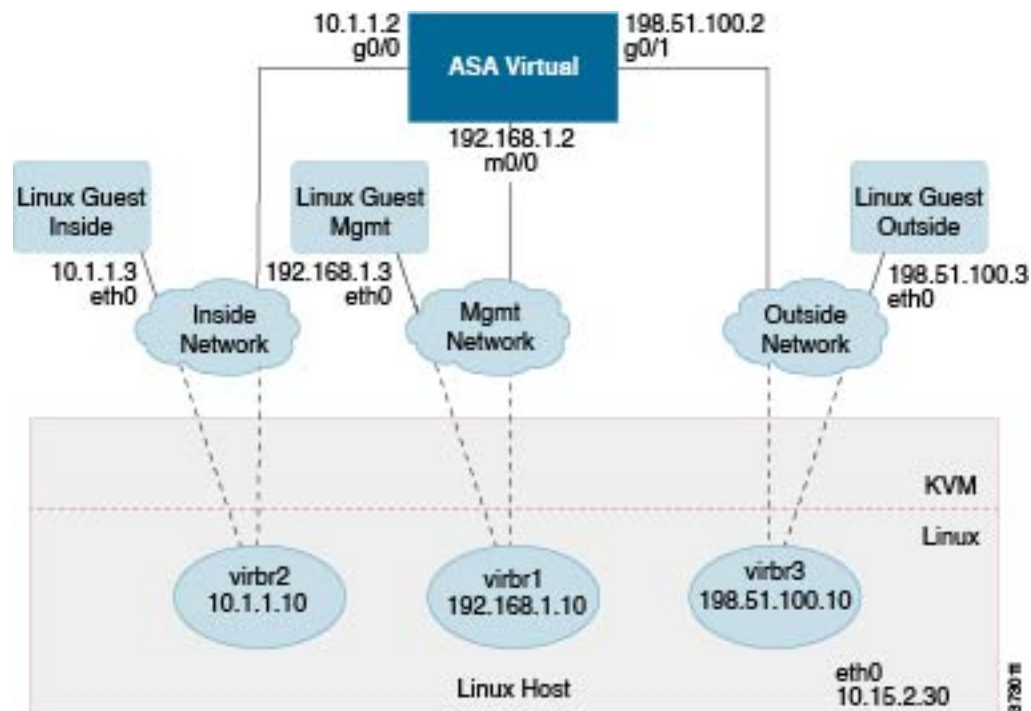

Prerequisites

- Download the ASA Virtual qcow2 file from Cisco.com and put it on your Linux host:

<http://www.cisco.com/go/asa-software>



Note A Cisco.com login and Cisco service contract are required.

- For the purpose of the sample deployment in this document, we are assuming you are using Ubuntu 18.04 LTS. Install the following packages on top of the Ubuntu 18.04 LTS host:
 - qemu-kvm
 - libvirt-bin
 - bridge-utils
 - virt-manager
 - virtinst
 - virsh tools
 - genisoimage
- ASAvU is supported from ASA 9.22.

- Performance is affected by the host and its configuration. You can maximize the throughput of the ASA Virtual on KVM by tuning your host. For generic host-tuning concepts, see [NFV Delivers Packet Processing Performance with Intel](#).
- Useful optimizations for Ubuntu 18.04 include the following:
 - macvtap—High performance Linux bridge; you can use macvtap instead of a Linux bridge. Note that you must configure specific settings to use macvtap instead of the Linux bridge.
 - Transparent Huge Pages—Increases memory page size and is on by default in Ubuntu 18.04.
 - Hyperthread disabled—Reduces two vCPUs to one single core.
 - txqueuelength—Increases the default txqueuelength to 4000 packets and reduces drop rate.
 - pinning—Pins qemu and vhost processes to specific CPU cores; under certain conditions, pinning is a significant boost to performance.
- For information on optimizing a RHEL-based distribution, see [Red Hat Enterprise Linux 7 Virtualization Tuning and Optimization Guide](#).
- For ASA software and ASA Virtual hypervisor compatibility, see [Cisco Secure Firewall ASA Compatibility](#).
- OVMF package must be installed on KVM host. The sample OVMF configuration is added below for reference.

```
$ cat /usr/share/libvirt/firmware/ovmf.json
{
  "description": "UEFI OVMF firmware",
  "interface-types": ["uefi"],
  "mapping": {
    "device": "flash",
    "mode": "readonly",
    "firmware": "/usr/share/OVMF/OVMF_CODE.fd"
  },
  "features": {
    "secure-boot": false
  },
  "targets": [
    {
      "architecture": "x86_64",
      "machines": ["q35", "pc"]
    }
  ]
}

$ cat /usr/share/libvirt/firmware/ovmf-secureboot.json
{
  "description": "UEFI Secure Boot with OVMF",
  "interface-types": ["uefi"],
  "mapping": {
    "device": "flash",
    "mode": "readonly",
    "firmware": "/usr/share/OVMF/OVMF_CODE.secboot.fd",
    "nvram-template": "/usr/share/OVMF/OVMF_VARS.fd"
  },
  "features": {
    "secure-boot": true
  },
  "targets": [
    {
```



```

        "architecture": "x86_64",
        "machines": ["pc", "q35"]
    }
}

```

Prepare the Day 0 Configuration File

You can prepare a Day 0 configuration file before you launch the ASA Virtual. This file is a text file that contains the ASA Virtual configuration applied when the ASA Virtual is launched. This initial configuration is placed into a text file named “day0-config” in a working directory you chose, and is manipulated into a day0.iso file that is mounted and read on first boot. At the minimum, the Day 0 configuration file must contain commands to activate the management interface and set up the SSH server for public key authentication, but it can also contain a complete ASA configuration.

The day0.iso file (either your custom day0.iso or the default day0.iso) must be available during first boot:

- To automatically license the ASA Virtual during initial deployment, place the Smart Licensing Identity (ID) Token that you downloaded from the Cisco Smart Software Manager in a text file named ‘idtoken’ in the same directory as the Day 0 configuration file.
- If you want to access and configure the ASA Virtual from the **serial port** on the hypervisor instead of the virtual VGA console, you should include the console serial setting in the Day 0 configuration file to use the serial port on first boot.
- If you want to deploy the ASA Virtual in transparent mode, you must use a known running ASA config file in transparent mode as the Day 0 configuration file. This does not apply to a Day 0 configuration file for a routed firewall.



Note

We are using Linux in this example, but there are similar utilities for Windows.

Procedure

Step 1

Enter the CLI configuration for the ASA Virtual in a text file called “day0-config.” Add interface configurations for the three interfaces and any other configuration you want.

The first line should begin with the ASA version. The day0-config should be a valid ASA configuration. The best way to generate the day0-config is to copy the relevant parts of a running config from an existing ASA or ASA Virtual. The order of the lines in the day0-config is important and should match the order seen in an existing **show running-config** command output.

Example:

```

ASA Version
!
interface management0/0
ipv6 enable
ipv6 address 2001:db8::a111:b220:0:abcd/96
nameif management
security-level 100
no shut

```

```

interface gigabitethernet0/0
ipv6 enable
ipv6 address 2001:db8::a111:b221:0:abcd/96
nameif inside
security-level 100
no shut

interface gigabitethernet1/0
ipv6 enable
ipv6 address 2001:db8::a111:b222:0:abcd/96
nameif outside
security-level 100
no shut

crypto key generate rsa general-keys modulus 4096
ssh ::/0 inside
ssh timeout 60
ssh version 2
aaa authentication ssh console LOCAL

dns domain-lookup management
dns server-group DefaultDNS
name-server 2001:4860:4860::8888

```

Step 2 (Optional) For automated licensing during initial ASA Virtual deployment, make sure the following information is in the day0-config file:

- Management interface IP address
- (Optional) HTTP proxy to use for Smart Licensing
- A **route** command that enables connectivity to the HTTP proxy (if specified) or to tools.cisco.com
- A DNS server that resolves tools.cisco.com to an IP address
- Smart Licensing configuration specifying the ASA Virtual license you are requesting
- (Optional) A unique host name to make the ASA Virtual easier to find in CSSM

Step 3 (Optional) Download the Smart License identity token file issued by the Cisco Smart Software Manager to your computer, copy the ID token from the download file, and put it a text file named 'idtoken' that only contains the ID token.

Step 4 Generate the virtual CD-ROM by converting the text file to an ISO file:

Example:

```

stack@user-ubuntu:~/KvmAsa$ sudo genisoimage -r -o day0.iso day0-config idtoken
I: input-charset not specified, using utf-8 (detected in locale settings)
Total translation table size: 0
Total rockridge attributes bytes: 252
Total directory bytes: 0
Path table size (bytes): 10
Max brk space used 0
176 extents written (0 MB)
stack@user-ubuntu:~/KvmAsa$

```

The Identity Token automatically registers the ASA Virtual with the Smart Licensing server.

- Step 5** Repeat Steps 1 through 5 to create separate default configuration files with the appropriate IP addresses for each ASA Virtual you want to deploy.

Prepare the Virtual Bridge XML Files

You need to set up virtual networks that connect the ASA Virtual guests to the KVM host and that connect the guests to each other.



Note This procedure does not establish connectivity to the external world outside the KVM host.

Prepare the virtual bridge XML files on the KVM host. For the sample virtual network topology described in [Prepare the Day 0 Configuration File, on page 55](#), you need the following three virtual bridge files: virbr1.xml, virbr2.xml, and virbr3.xml (you must use these three filenames; for example, virbr0 is not allowed because it already exists). Each file has the information needed to set up the virtual bridges. You must give the virtual bridge a name and a unique MAC address. Providing an IP address is optional.

Procedure

- Step 1** Create three virtual network bridge XML files. For example, virbr1.xml, virbr2.xml, and virbr3.xml:

Example:

```
<network>
<name>virbr1</name>
<bridge name='virbr1' stp='on' delay='0' />
<mac address='52:54:00:05:6e:00' />
<ip address='192.168.1.10' netmask='255.255.255.0' />
</network>
```

Example:

```
<network>
<name>virbr2</name>
<bridge name='virbr2' stp='on' delay='0' />
<mac address='52:54:00:05:6e:01' />
<ip address='10.1.1.10' netmask='255.255.255.0' />
</network>
```

Example:

```
<network>
<name>virbr3</name>
<bridge name='virbr3' stp='on' delay='0' />
<mac address='52:54:00:05:6e:02' />
<ip address='198.51.100.10' netmask='255.255.255.0' />
</network>
```

- Step 2** Create a script that contains the following (in our example, we name the script virt_network_setup.sh):

```
virsh net-create virbr1.xml
virsh net-create virbr2.xml
virsh net-create virbr3.xml
```

- Step 3** Run this script to set up the virtual network. The script brings up the virtual networks. The networks stay up as long as the KVM host is running.

```
stack@user-ubuntu:~/KvmAsa$ virt_network_setup.sh
```

Note

If you reload the Linux host, you must rerun the `virt_network_setup.sh` script. It does not persist over reboots.

- Step 4** Verify that the virtual networks were created:

```
stack@user-ubuntu:~/KvmAsa$ brctl show
bridge name bridge id STP enabled Interfaces
virbr0 8000.00000000000000 yes
virbr1 8000.5254000056eed yes virb1-nic
virbr2 8000.5254000056eee yes virb2-nic
virbr3 8000.5254000056eec yes virb3-nic
stack@user-ubuntu:~/KvmAsa$
```

- Step 5** Display the IP address assigned to the `virbr1` bridge. This is the IP address that you assigned in the XML file.

```
stack@user-ubuntu:~/KvmAsa$ ip address show virbr1
S: virbr1: <NO-CARRIER,BROADCAST,MULTICAST,UP> mtu 1500 qdisc noqueue state DOWN
link/ether 52:54:00:05:6e:00 brd ff:ff:ff:ff:ff:ff
inet 192.168.1.10/24 brd 192.168.1.255 scope global virbr1
valid_lft forever preferred_lft forever
```

Deploy the ASA Virtual

Launch Using a Deployment Script

Use a `virt-install` based deployment script to launch the ASA Virtual.

Procedure

- Step 1** Create a `virt-install` script called “`virt_install_asav.sh`.”

The name of the ASA Virtual machine must be unique across all other VMs on this KVM host.

The ASA Virtual supports up to 10 networks. This example uses three networks. The order of the network bridge clauses is important. The first one listed is always the management interface of the ASA Virtual (Management 0/0), the second one listed is GigabitEthernet 0/0 of the ASA Virtual, and the third one listed is GigabitEthernet 0/1 of the ASA Virtual, and so on up through GigabitEthernet 0/8. The virtual NIC must be Virtio.

Example:

For Secure Boot Configuration: Use `virt-install` command with specific parameters.

```

virt-install \
  --connect=qemu:///system \
  --network bridge:br1556,model=virtio\
  --network bridge:br-in,model=virtio\
  --network bridge:br-out,model=virtio\
  --name=<prefix>-vm-asav \
  --cpu host \
  --arch=x86_64 \
  --vcpus=8 \
  --ram=16384 \
  --os-type=linux \
  --os-variant=generic \
  --virt-type=kvm \
  --import \
  --watchdog i6300esb,action=reset \
  --disk path=<path to qcow2 file>,format=qcow2,device=disk,bus=virtio,cache=none \
  --disk path=<path to day0.iso file>,format=iso,device=cdrom,bus=sata \
  --console pty,target_type=serial \
  --serial tcp,host=127.0.0.1:<port>,mode=bind,protocol=telnet \
  --boot firmware=efi,loader_secure=yes \
  --machine q35 \
  --features smm.state=on \
  --force

```

Note

Machine type must be q35 and SMM (System Management Mode) must be ON for Secure Boot.

VM Management:**Note**

To delete a VM, use the following command:

```
virsh undefine <vm-name> --nvram
```

Note

From Secure Firewall ASA version 9.22, with the ASAvU license, you can enter 32 core (**vcpus** parameter in the example above) with 65536 MB (64 GB) RAM (**ram** parameter in the example above) to remove the rate limiter. For more information on the ASAvU license, see [Licensing for the ASA Virtual](#).

Step 2 Run the virt_install script:

Example:

```
stack@user-ubuntu:~/KvmAsa$ ./virt_install_asav.sh
```

```
Starting install...
Creating domain...
```

A window appears displaying the console of the VM. You can see that the VM is booting. It takes a few minutes for the VM to boot. Once the VM stops booting you can issue CLI commands from the console screen.

Launch Using a Graphical User Interface

There are a several open-source options available to manage KVM virtual machines using a GUI. The following procedure uses virt-manager, also known as Virtual Machine Manager, to launch the ASA Virtual. virt-manager is a graphical tool for creating and managing guest virtual machines.



Note KVM can emulate a number different of CPU types. For your VM, you typically should select a processor type which closely matches the CPU of the host system, as it means that the host CPU features (also called CPU flags) will be available in your VMs. You should set the CPU type to **host** in which case the VM will have exactly the same CPU flags as your host system.

Procedure

-
- Step 1** Start virt-manager (**Applications > System Tools > Virtual Machine Manager**).
- You may be asked to select the hypervisor and/or enter your root password.
- Step 2** Click the button in the top left corner to open the **New VM** wizard.
- Step 3** Enter the virtual machine details:
- a) For the operating system, select **Import existing disk image**.
- This method allows you to import a disk image (containing a pre-installed, bootable operating system) to it.
- b) Click **Forward** to continue.
- Step 4** Load the disk image:
- a) Click **Browse...** to select the image file.
 - b) Choose *Generic* for the **OS type**.
 - c) Click **Forward** to continue.
- Step 5** Configure the memory and CPU options:
- a) Set the **Memory (RAM)** parameter for your ASA Virtual platform size.
 - b) Set the corresponding **CPUs** parameter for the ASA Virtual platform size.
 - c) Click **Forward** to continue.
- Step 6** Check the **Customize configuration before install** box, specify a **Name**, then click **Finish**.
- Doing so opens another wizard that allows you to add, remove, and configure the virtual machine's hardware settings.
- Step 7** Modify the CPU configuration:
- From the left panel, select **Processor**, then select **Configuration > Copy host CPU configuration**.
- This applies the physical host's CPU model and configuration to your VM.
- Step 8** Configure the Virtual Disk:
- a) From the left panel, select **Disk 1**.
 - b) Select **Advanced options**.
 - c) Set the **Disk bus** to *Virtio*.
 - d) Set the **Storage format** to *qcow2*.
- Step 9** Configure a serial console:
- a) From the left panel, select **Console**.
 - b) Select **Remove** to remove the default console.
 - c) Click **Add Hardware** to add a serial device.

- d) For **Device Type**, select *TCP net console (tcp)*.
- e) For **Mode**, select *Server mode (bind)*.
- f) For **Host**, enter **0.0.0.0** for the IP address, then enter a unique **Port** number.
- g) Check the **Use Telnet** box.
- h) Configure device parameters.

Step 10 Configure a watchdog device to automatically trigger some action when the KVM guest hangs or crashes:

- a) Click **Add Hardware** to add a watchdog device.
- b) For **Model**, select *default*.
- c) For **Action**, select *Forcefully reset the guest*.

Step 11 Configure network interfaces.

Click **Add Hardware** to add an interface, then choose **macvtap** or specify a shared device name (use a bridge name).

vnic0—Management interface (required)

vnic1—Diagnostic interface (required)

vnic2— Outside interface (required)

vnic3—Inside interface (required)

vnic4-10—Data interfaces (optional)

Important

Make sure vnic0, vnic1, and vnic3 are mapped to the same subnet.

Step 12 If deploying using a Day 0 configuration file, create a virtual CD-ROM for the ISO:

- a) Click **Add Hardware**.
- b) Select **Storage**.
- c) Click **Select managed or other existing storage** and browse to the location of the ISO file.
- d) For **Device type**, select *IDE CDROM*.

Step 13 After configuring the virtual machine's hardware, click **Apply**.

Step 14 Click **Begin installation** for virt-manager to create the virtual machine with your specified hardware settings.

Note

When launching the ASA Virtual in virt-manager, a graphical (SPICE) console opens by default. On some systems, this console may appear frozen or show only partial output during boot. However, the device continues to boot normally in the background.

To view the full console output, go to:

View → Consoles → Console or Serial

If a TCP serial console is configured, use telnet to access the console instead — output will not appear in virt-manager.

Hotplug Interface Provisioning

You can add and remove interfaces dynamically without the need to stop and restart the ASA Virtual. When you add a new interface to the ASA Virtual machine, the ASA Virtual should be able to detect and provision

it as a regular interface. Similarly, when you remove an existing interface via hotplug provisioning, the ASA Virtual should remove the interface and release any resource associated with it.

Guidelines and Limitations

Interface Mapping and Numbering

- When you add a hotplug interface, its interface number is the number of the current last interface plus one.
- When you remove a hotplug interface, a gap in the interface numbering is created, unless the interface you removed is the last one.
- When a gap exists in the interface numbering, the next hotplug-provisioned interface will fill that gap.

Failover

- When you use a hotplug interface as a failover link, the link must be provisioned on both units designated as the failover ASA Virtual pair.
 - You first add a hotplug interface to the active ASA Virtual in the hypervisor, then add a hotplug interface to the standby ASA Virtual in the hypervisor.
 - You configure the newly added failover interface in the active ASA Virtual; the configuration will be synchronized to the standby unit.
 - You enable failover on the primary unit.
- When you remove a failover link, you first remove the failover configuration on the active ASA Virtual.
 - You remove the failover interface from the active ASA Virtual in the hypervisor.
 - Next, you immediately remove the corresponding interface from the standby ASA Virtual in the hypervisor.

Limitations and Restrictions

- Hotplug interface provisioning is limited to Virtio virtual NICs.
- The maximum number of interfaces supported is 10. You will receive an error message if you attempt to add more than 10 interfaces.
- You cannot open the interface card (`media_ethernet/port/id/10`).
- Hotplug interface provisioning requires ACPI. Do not include the `--noacpi` flag in your `virt-install` script.
- When Vector Packet Processing (VPP) is enabled, hotplug interface provisioning (adding or removing interfaces) to an active ASA virtual on KVM is not supported. This is because VPP is unable to notify any change in interface.

Hotplug a Network Interface

You can use the `virsh` command line to add and remove interfaces in the KVM hypervisor.

Procedure

Step 1 Open a virsh command line session:

Example:

```
[root@asav-kvmterm ~]# virsh
Welcome to virsh, the virtualization interactive terminal.
Type: 'help' for help with commands
'quit' to quit
```

Step 2 Use the **attach-interface** command to add an interface.

attach-interface **{--domain** *domain* **--type** *type* **--source** *source* **--model** *model* **--mac** *mac* **--live**}

The **--domain** can be specified as a short integer, a name, or a full UUID. The **--type** parameter can be either *network* to indicate a physical network device or *bridge* to indicate a bridge to a device. The **--source** parameter indicates the type of connection. The **--model** parameter indicates the virtual NIC type. The **--mac** parameter specifies the MAC address of the network interface. The **--live** parameter indicates that the command affects the running domain.

Note

See the official virsh documentation for the complete description of available options.

Example:

```
virsh # attach-interface --domain asav-network --type bridge --source br_hpi --model virtio --mac
52:55:04:4b:59:2f --live
```

Note

Use the interface configuration mode on the ASA Virtual to configure and enable the interface for transmitting and receiving traffic; see the *Basic Interface Configuration* chapter of the [Cisco ASA Series General Operations CLI Configuration Guide](#) for more information.

Step 3 Use the **detach-interface** command to remove an interface.

detach-interface **{--domain** *domain* **--type** *type* **--mac** *mac* **--live**}

Note

See the official *virsh* documentation for the complete description of available options.

Example:

```
virsh # detach-interface --domain asav-network --type bridge --mac 52:55:04:4b:59:2f --live
```

Performance Tuning

Increasing Performance on KVM Configurations

You can increase the performance for an ASA Virtual in the KVM environment by changing settings on the KVM host. These settings are independent of the configuration settings on the host server. This option is available in Red Hat Enterprise Linux 7.0 KVM.

You can improve performance on KVM configurations by enabling CPU pinning.

Enable CPU Pinning

ASA Virtual requires that you use the KVM CPU affinity option to increase the performance of the ASA Virtual in KVM environments. Processor affinity, or CPU pinning, enables the binding and unbinding of a process or a thread to a central processing unit (CPU) or a range of CPUs, so that the process or thread will execute only on the designated CPU or CPUs rather than any CPU.

Configure host aggregates to deploy instances that use CPU pinning on different hosts from instances that do not, to avoid unpinned instances using the resourcing requirements of pinned instances.



Attention

Do not deploy instances with NUMA topology on the same hosts as instances that do not have NUMA topology.

To use this option, configure CPU pinning on the KVM host.

Procedure

Step 1 In the KVM host environment, verify the host topology to find out how many vCPUs are available for pinning:

Example:

```
virsh nodeinfo
```

Step 2 Verify the available vCPU numbers:

Example:

```
virsh capabilities
```

Step 3 Pin the vCPUs to sets of processor cores:

Example:

```
virsh vcpupin <vm-name> <vcpu-number> <host-core-number>
```

The **virsh vcpupin** command must be executed for each vCPU on your ASA Virtual. The following example shows the KVM commands needed if you have an ASA Virtual configuration with four vCPUs and the host has eight cores:

```
virsh vcpupin asav 0 2
virsh vcpupin asav 1 3
virsh vcpupin asav 2 4
virsh vcpupin asav 3 5
```

The host core number can be any number from 0 to 7. For more information, see the KVM documentation.

Note

When configuring CPU pinning, carefully consider the CPU topology of the host server. If using a server configured with multiple cores, do not configure CPU pinning across multiple sockets.

The downside of improving performance on KVM configuration is that it requires dedicated system resources.

NUMA Guidelines

Non-Uniform Memory Access (NUMA) is a shared memory architecture that describes the placement of main memory modules with respect to processors in a multiprocessor system. When a processor accesses memory that does not lie within its own node (remote memory), data must be transferred over the NUMA connection at a rate that is slower than it would be when accessing local memory.

The x86 server architecture consists of multiple sockets and multiple cores within a socket. Each CPU socket along with its memory and I/O is referred to as a NUMA node. To efficiently read packets from memory, guest applications and associated peripherals (such as the NIC) should reside within the same node.

For optimum ASA Virtual performance:

- The ASA Virtual machine must run on a single numa node. If a single ASA Virtual is deployed so that it runs across 2 sockets, the performance will be significantly degraded.
- An 8-core ASA Virtual ([Figure 7: 8-Core ASA Virtual NUMA Architecture Example, on page 65](#)) requires that each socket on the host CPU have a minimum of 8 cores per socket. Consideration must be given to other VMs running on the server.
- A 16-core ASA Virtual ([Figure 8: 16-Core ASA Virtual NUMA Architecture Example, on page 66](#)) requires that each socket on the host CPU have a minimum of 16 cores per socket. Consideration must be given to other VMs running on the server.
- The NIC should be on same NUMA node as ASA Virtual machine.

The following figure shows a server with two CPU sockets with each CPU having 18 cores. The 8-core ASA Virtual requires that each socket on the host CPU have a minimum of 8 cores.

Figure 7: 8-Core ASA Virtual NUMA Architecture Example

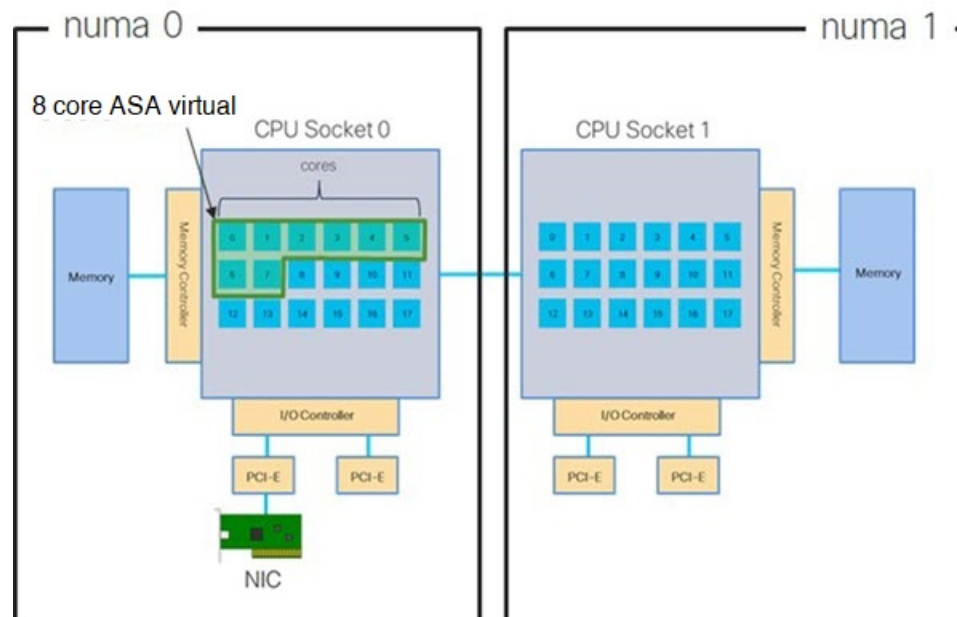

The following figure shows a server with two CPU sockets with each CPU having 18 cores. The 16-core ASA Virtual requires that each socket on the host CPU have a minimum of 16 cores.

Figure 8: 16-Core ASA Virtual NUMA Architecture Example

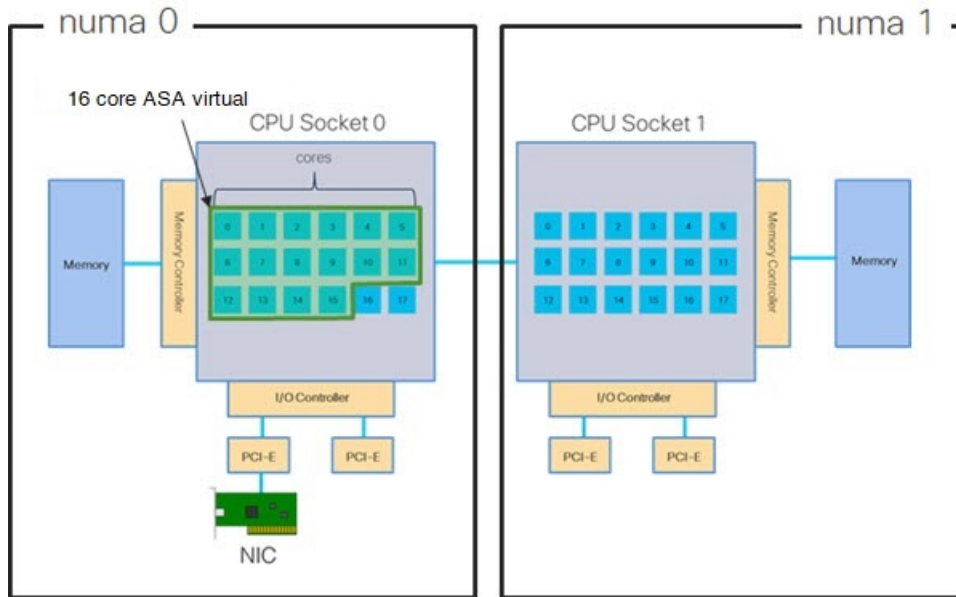

NUMA Optimization

Optimally, the ASA Virtual machine should run on the same numa node that the NICs are running on. To do this:

1. Determine which node the NICs are on by using "lstopo" to show a diagram of the nodes. Locate the NICs and take note to which node they are attached.
2. At the KVM Host, use `virsh list` to find the ASA Virtual.
3. Edit the VM by: `virsh edit <VM Number>`.
4. Align ASA Virtual on the chosen node. The following examples assume 18-core nodes.

Align onto Node 0:

```
<vcpu placement='static' cpuset='0-17'>16</vcpu>
<numatune>
  <memory mode='strict' nodeset='0' />
</numatune>
```

Align onto Node 1:

```
<vcpu placement='static' cpuset='18-35'>16</vcpu>
<numatune>
  <memory mode='strict' nodeset='1' />
</numatune>
```

5. Save the .xml change and power cycle the ASA Virtual machine.
6. To ensure your VM is running on the desired node, perform a `ps aux | grep <name of your ASA VM>` to get the process ID.
7. Run `sudo numastat -c <ASAv VM Process ID>` to see if the ASA Virtual machine is properly aligned.

More information about using NUMA tuning with KVM can be found in the RedHat document [9.3. libvirt NUMA Tuning](#).

Multiple RX Queues for Receive Side Scaling (RSS)

The ASA Virtual supports Receive Side Scaling (RSS), which is a technology utilized by network adapters to distribute network receive traffic in parallel to multiple processor cores. For maximum throughput, each vCPU (core) must have its own NIC RX queue. Note that a typical RA VPN deployment might use a single inside/outside pair of interfaces.



Important You need ASA Virtual Version 9.13(1) or greater to use multiple RX queues. For KVM, the *libvirt* version needs to be a minimum of 1.0.6.

For an 8-core VM with an inside/outside pair of interfaces, each interface will have 4 RX queues, as shown in [Figure 9: 8-Core ASA Virtual RSS RX Queues, on page 67](#).

Figure 9: 8-Core ASA Virtual RSS RX Queues

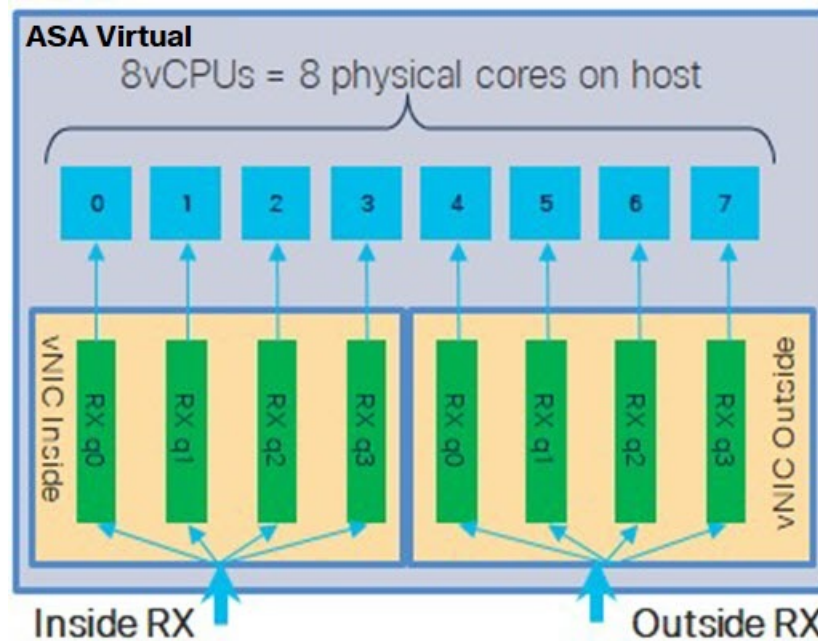

For a 16-core VM with an inside/outside pair of interfaces, each interface will have 8 RX queues, as shown in [Figure 10: 16-Core ASA Virtual RSS RX Queues, on page 68](#).

Figure 10: 16-Core ASA Virtual RSS RX Queues

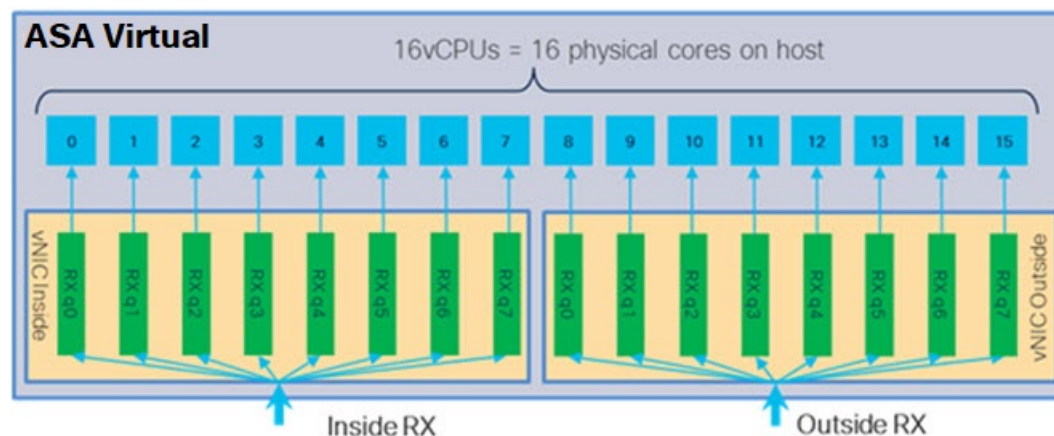

The following table presents the ASA Virtual's vNICs for KVM and the number of supported RX queues. See [Recommended vNICs, on page 50](#) for descriptions of the supported vNICs.

Table 12: KVM Recommended NICs/vNICs

NIC Card	vNIC Driver	Driver Technology	Number of RX Queues	Performance
x710	i40e	PCI Passthrough	8 maximum	PCI Passthrough and SR-IOV modes for the x710 offer the best performance. SR-IOV is typically preferred for virtual deployments because the NIC can be shared across multiple VMs.
	i40evf	SR-IOV	8	
x520	ixgbe	PCI Passthrough	6	The x520 NIC performs 10 to 30% lower than the x710. PCI Passthrough and SR-IOV modes for the x520 offer similar performance. SR-IOV is typically preferred for virtual deployments because the NIC can be shared across multiple VMs.
	ixgbe-vf	SR-IOV	2	
N/A	virtio	Para-virtualized	8 maximum	Not recommended for ASAv100. For other deployments, see Enable Multiqueue Support for Virtio on KVM, on page 68 .

Enable Multiqueue Support for Virtio on KVM

The following example shows to configure the number of Virtio NIC RX queues to 4 using virsh to edit the libvirt xml:

```
<interface type='bridge'>
  <mac address='52:54:00:43:6e:3f' />
```

```
<source bridge='clients' />
<model type='virtio' />
<driver name='vhost' queues='4' />
<address type='pci' domain='0x0000' bus='0x00' slot='0x04' function='0x0' />
</interface>
```



Important The *libvirt* version needs to be a minimum of 1.0.6 to support multiple RX queues.

VPN Optimization

These are some additional considerations for optimizing VPN performance with the ASA Virtual.

- IPSec has higher throughput than DTLS.
- Cipher - GCM has about 2x the throughput of CBC.

SR-IOV Interface Provisioning

SR-IOV allows multiple VMs to share a single PCIe network adapter inside a host. SR-IOV defines these functions:

- Physical function (PF)—PFs are full PCIe functions that include the SR-IOV capabilities. These appear as regular static NICs on the host server.
- Virtual function (VF)—VFs are lightweight PCIe functions that help in data transfer. A VF is derived from, and managed through, a PF.

VFs are capable of providing up to 10 Gbps connectivity to ASA Virtual machine within a virtualized operating system framework. This section explains how to configure VFs in a KVM environment. SR-IOV support on the ASA Virtual is explained in [ASA Virtual and SR-IOV Interface Provisioning, on page 12](#).

On ASAv5 and ASAv10, the VMXNET3 driver is highly recommended for optimal performance. Additionally, the SR-IOV interface, when used in combination (mixing interfaces), enhances network performance with ASA Virtual, particularly with the allocation of more CPU cores and resources.

Requirements for SR-IOV Interface Provisioning

If you have a physical NIC that supports SR-IOV, you can attach SR-IOV-enabled VFs, or Virtual NICs (vNICs), to the ASA Virtual instance. SR-IOV also requires support in the BIOS as well as in the operating system instance or hypervisor that is running on the hardware. The following is a list of general guidelines for SR-IOV interface provisioning for the ASA Virtual running in a KVM environment:

- You need an SR-IOV-capable physical NIC in the host server; see [Guidelines and Limitations for SR-IOV Interfaces, on page 13](#).
- You need virtualization enabled in the BIOS on your host server. See your vendor documentation for details.
- You need IOMMU global support for SR-IOV enabled in the BIOS on your host server. See your hardware vendor documentation for details.

- ASA Virtual on KVM using the SR-IOV interface supports mixing of interface types. You can use SR-IOV or VMXNET3 for the management interface and SR-IOV for the data interface.

Modify the KVM Host BIOS and Host OS

This section shows various setup and configuration steps for provisioning SR-IOV interfaces on a KVM system. The information in this section was created from devices in a specific lab environment, using Ubuntu 14.04 on a Cisco UCS C Series server with an Intel Ethernet Server Adapter X520 - DA2.

Before you begin

- Make sure you have an SR-IOV-compatible network interface card (NIC) installed.
- Make sure that the Intel Virtualization Technology (VT-x) and VT-d features are enabled.



Note Some system manufacturers disable these extensions by default. We recommend that you verify the process with the vendor documentation because different systems have different methods to access and change BIOS settings.

- Make sure all Linux KVM modules, libraries, user tools, and utilities have been installed during the operation system installation; see [Prerequisites, on page 53](#).
- Make sure that the physical interface is in the UP state. Verify with `ifconfig <ethname>`.

Procedure

Step 1 Log in to your system using the “root” user account and password.

Step 2 Verify that Intel VT-d is enabled.

Example:

```
kvmuser@kvm-host:/$ dmesg | grep -e DMAR -e IOMMU
[ 0.000000] ACPI: DMAR 0x000000006F9A4C68 000140 (v01 Cisco0 CiscoUCS 00000001 INTL 20091013)
[ 0.000000] DMAR: IOMMU enabled
```

The last line indicates that VT-d is enabled.

Step 3 Activate Intel VT-d in the kernel by appending the `intel_iommu=on` parameter to the GRUB_CMDLINE_LINUX entry in the `/etc/default/grub` configuration file.

Example:

```
# vi /etc/default/grub
...
GRUB_CMDLINE_LINUX="nofb splash=quiet console=tty0 ... intel_iommu=on"
...
```

Note

If you are using an AMD processor, append `amd_iommu=on` to the boot parameters instead.

Step 4 Reboot the server for the iommu change to take effect.

Example:

```
> shutdown -r now
```

Step 5 Create VFs by writing an appropriate value to the *sriov_numvfs* parameter via the *sysfs* interface using the following format:

```
#echo n > /sys/class/net/device name/device/sriov_numvfs
```

To ensure that the desired number of VFs are created each time the server is power-cycled, you append the above command to the *rc.local* file, which is located in the */etc/rc.d/* directory. The Linux OS executes the *rc.local* script at the end of the boot process.

For example, the following shows the creation of one VF per port. The interfaces for your particular setup will vary.

Example:

```
echo '1' > /sys/class/net/eth4/device/sriov_numvfs
echo '1' > /sys/class/net/eth5/device/sriov_numvfs
echo '1' > /sys/class/net/eth6/device/sriov_numvfs
echo '1' > /sys/class/net/eth7/device/sriov_numvfs
```

Step 6 Reboot the server.

Example:

```
> shutdown -r now
```

Step 7 Verify that the VFs have been created using *lspci*.

Example:

```
> lspci | grep -i "Virtual Function"
kvmuser@kvm-racetrack:~$ lspci | grep -i "Virtual Function"
0a:10.0 Ethernet controller: Intel Corporation 82599 Ethernet Controller Virtual Function (rev 01)
0a:10.1 Ethernet controller: Intel Corporation 82599 Ethernet Controller Virtual Function (rev 01)
0a:10.2 Ethernet controller: Intel Corporation 82599 Ethernet Controller Virtual Function (rev 01)
0a:10.3 Ethernet controller: Intel Corporation 82599 Ethernet Controller Virtual Function (rev 01)
```

Note

You will see additional interfaces using the **ifconfig** command.

Assign PCI Devices to the ASA Virtual

Once you create VFs, you can add them to the ASA Virtual just as you would add any PCI device. The following example explains how to add an Ethernet VF controller to an ASA Virtual using the graphical **virt-manager** tool.

Procedure

Step 1 Open the ASA Virtual click the **Add Hardware** button to add a new device to the virtual machine.

Figure 11: Add Hardware

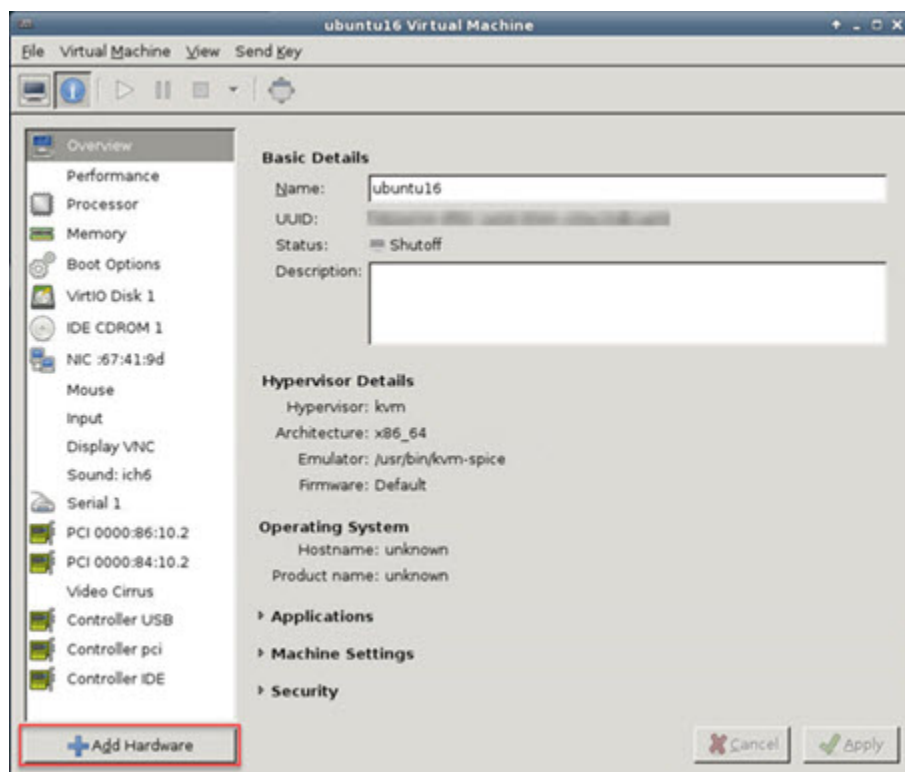

- Step 2** Click **PCI Host Device** from the **Hardware** list in the left pane.
The list of PCI devices, including VFs, appears in the center pane.

Figure 12: List of Virtual Functions

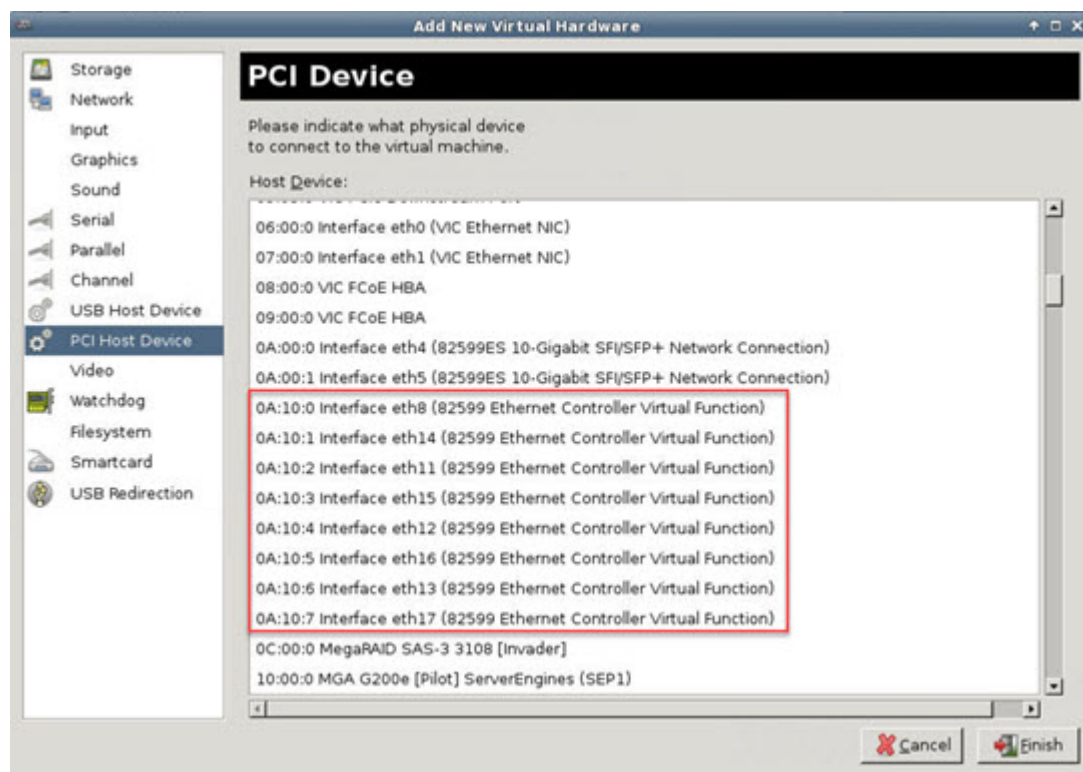

Step 3 Select one of the available Virtual Functions and click **Finish**.

The PCI Device shows up in the Hardware List; note the description of the device as Ethernet Controller Virtual Function.

Figure 13: Virtual Function added

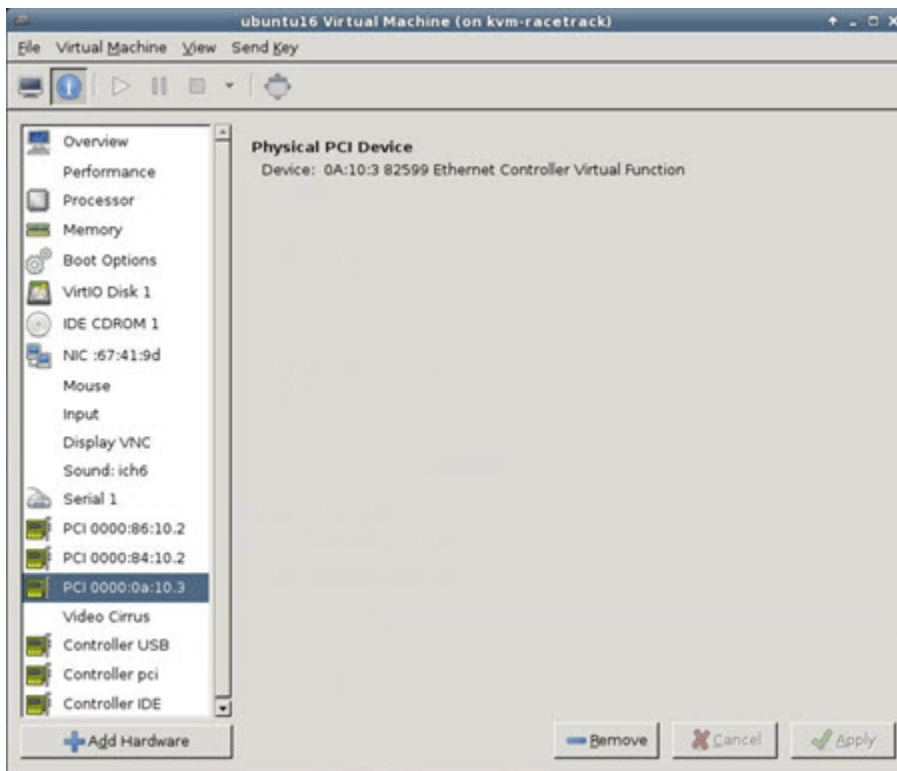

What to do next

- Use the **show interface** command from the ASA Virtual command line to verify newly configured interfaces.
- Use the interface configuration mode on the ASA Virtual to configure and enable the interface for transmitting and receiving traffic; see the *Basic Interface Configuration* chapter of the [Cisco Secure Firewall ASA Series General Operations CLI Configuration Guide](#) for more information.

CPU Usage and Reporting

The CPU Utilization report summarizes the percentage of the CPU used within the time specified. Typically, the Core operates on approximately 30 to 40 percent of total CPU capacity during nonpeak hours and approximately 60 to 70 percent capacity during peak hours.



Important

Beginning with 9.13(1), any ASA Virtual license now can be used on any supported ASA Virtual vCPU/memory configuration. This allows ASA Virtual customers to run on a wide variety of VM resource footprints.

vCPU Usage in the ASA Virtual

The ASA virtual vCPU usage shows the amount of vCPUs used for the data path, control point, and external processes.

The vSphere reported vCPU usage includes the ASA virtual usage as described plus:

- ASA virtual idle time
- %SYS overhead used for the ASA virtual machine
- Overhead of moving packets between vSwitches, vNICs, and pNICs. This overhead can be quite significant.

CPU Usage Example

The **show cpu usage** command can be used to display CPU utilization statistics.

Example

```
Ciscoasa#show cpu usage
```

```
CPU utilization for 5 seconds = 1%; 1 minute: 2%; 5 minutes: 1%
```

The following is an example in which the reported vCPU usage is substantially different:

- ASA Virtual reports: 40%
- DP: 35%
- External Processes: 5%
- ASA (as ASA Virtual reports): 40%
- ASA idle polling: 10%
- Overhead: 45%

The overhead is used to perform hypervisor functions and to move packets between NICs and vNICs using the vSwitch.

KVM CPU Usage Reporting

The

```
virsh cpu-stats domain --total start count
```

command provides the CPU statistical information on the specified guest virtual machine. By default, it shows the statistics for all CPUs, as well as a total. The `--total` option will only display the total statistics. The `--count` option will only display statistics for *count* CPUs.

Tools like OProfile, top etc. give the total CPU usage of a particular KVM VM which includes the CPU usage of both the hypervisor as well as VM. Similarly, tools like XenMon which are specific to Xen VMM gives total CPU usage of Xen hypervisor i.e Dom 0 but don't separate it into hypervisor usage per VM.

Apart from this, certain tools exist in cloud computing frameworks like OpenNebula which only provides coarse grained information of percentage of Virtual CPU used by a VM.

ASA Virtual and KVM Graphs

There are differences in the CPU % numbers between the ASA Virtual and KVM:

- The KVM graph numbers are always higher than the ASA Virtual numbers.
- KVM calls it %CPU usage; the ASA Virtual calls it %CPU utilization.

The terms “%CPU utilization” and “%CPU usage” mean different things:

- CPU utilization provides statistics for physical CPUs.
- CPU usage provides statistics for logical CPUs, which is based on CPU hyperthreading. But because only one vCPU is used, hyperthreading is not turned on.

KVM calculates the CPU % usage as follows:

Amount of actively used virtual CPUs, specified as a percentage of the total available CPUs

This calculation is the host view of the CPU usage, not the guest operating system view, and is the average CPU utilization over all available virtual CPUs in the virtual machine.

For example, if a virtual machine with one virtual CPU is running on a host that has four physical CPUs and the CPU usage is 100%, the virtual machine is using one physical CPU completely. The virtual CPU usage calculation is Usage in MHz / number of virtual CPUs x core frequency

IPSec Traffic Acceleration and Offload Using DPUs on KVM

Internet Protocol Security (IPSec) traffic acceleration and offload on a Data Processing Unit (DPU) running on KVM shifts encryption-intensive packet processing from the host CPU to a dedicated DPU hardware. This feature is implemented in modern data centers to improve performance, reduce CPU overhead, and enhance power efficiency.

Offload Large Flows

If you deploy the ASA Virtual on supported devices in a data center, you can identify selected traffic to be offloaded to a super-fast path. Offloading can help you improve performance for data-intensive applications such as large file transfers. This feature is supported on the ASA Virtual deployment on KVM from Release 10.0.0.

Before being offloaded, the ASA Virtual first applies normal security processing, such as access rules and inspection, during connection establishment. The ASA Virtual also does session tear-down. Once a connection is established, if it is eligible to be offloaded, further processing happens in the Network Interface Card (NIC) rather than the ASA Virtual.

Offloaded flows continue to receive limited stateful inspection, such as basic TCP flag and option checking, and checksum verification if you configure it. The system can selectively escalate packets to the firewall system for further processing if necessary.

To identify flows that can be offloaded, create a service policy rule that applies the flow offloading service. A flow is offloaded if it matches the following fields in the packet:

- IPv4 source and destination addresses.
- TCP and UDP port.
- Standard or 802.1Q tagged Ethernet frames only.
- Transparent mode only. Multicast flows for bridge groups that contain two and only two interfaces.

IPsec Flow Offload

You can configure supporting device models to use IPsec flow offload.

Offloaded operations specifically relate to the pre-decryption and decryption processing on ingress, and the pre-encryption and encryption processing on egress. The system software handles the inner flow to apply your security policies.

IPsec flow offload is also used when the device's Virtual Tunnel Interface (VTI) loopback interface is enabled.

For asymmetric flows in cluster distributed site-to-site VPN mode, IPsec flow offload lets the flow owner decrypt IPsec traffic that is forwarded over the cluster control link. This feature is not configurable and is always available when you enable IPsec flow offload.

DOCA Installation and Configuration for ASA Virtual on KVM

Prerequisites

Hardware requirements:

- UCS-KVM only: Ensure the system is configured for UCS-KVM.
- UCS-M7: This model comes with an integrated power supply to the DPU.



Note The BF3 card should be placed in width x16 PCI slot.

To identify the PCI slot width for the BF3 card and to make sure it is placed in a width x16 slot, you can use the following steps:

Steps to verify PCI slot width:

Step1: Use the `lspci` command:

Use the following command on the host to check the link status of the PCI slot:

```
sudo lspci -s -xxxvvv | grep -i sta
```

Look for the *LnkSta* field in the output, which indicates the speed and width of the PCIe slot. For example:

```
LnkSta: Speed 8GT/s, Width x16.
```

This confirms the card is running at x16 width.

Step2: Swap the card to another slot:

If the BF3 card is not placed in width x16 slot, it is recommended to move the BF3 card to another PCIe slot and use the `lspci` command again to verify if the width changes to x16.

Software requirements:

- DOCA Version: 2.9 or higher.
- Kernel Version: 6.8 or higher.
- ASA Virtual Version: 9.24.1.1 or higher.

Firmware requirements:

BF3 Firmware: Version 32.41.1300.

This can be verified using the command: `flint -d /dev/mst/mt41692_pciconf0 query`

Ensure the firmware is updated to the specified version to avoid compatibility issues.

Install DOCA on UCS Server

Procedure

Step 1 Install NVIDIA DOCA on the UCS server with Ubuntu 22.04, using the following commands.

```
wget
https://www.mellanox.com/downloads/DOCA/DOCA_v2.9.1/host/doca-host_2.9.1-018000-24.10-ubuntu2204_amd64.deb
sudo dpkg -i doca-host_2.9.1-018000-24.10-ubuntu2204_amd64.deb
sudo apt-get update
sudo apt-get -y install doca-all
mst start
mlxfwmanager -query wget
https://www.mellanox.com/downloads/firmware/fw-BlueField-3-rel-32_43_1014-900-9D3B6-00CV-A_Ax-NVME-20.4.1-UEFI-21.4.13-UEFI-22.4.14-UEFI-14.36.16-FlexBoot-3.7.500.signed.bin.zip
mkdir doca29
mv
fw-BlueField-3-rel-32_43_1014-900-9D3B6-00CV-A_Ax-NVME-20.4.1-UEFI-21.4.13-UEFI-22.4.14-UEFI-14.36.16-FlexBoot-3.7.500.signed.bin.zip
doca29
cd doca29
unzip
fw-BlueField-3-rel-32_43_1014-900-9D3B6-00CV-A_Ax-NVME-20.4.1-UEFI-21.4.13-UEFI-22.4.14-UEFI-14.36.16-FlexBoot-3.7.500.signed.bin.zip
flint -d /dev/mst/mt41692_pciconf0 -i
fw-BlueField-3-rel-32_43_1014-900-9D3B6-00CV-A_Ax-NVME-20.4.1-UEFI-21.4.13-UEFI-22.4.14-UEFI-14.36.16-FlexBoot-3.7.500.signed.bin
b
```

Step 2 Power cycle the host.

Configure huge pages

Configure huge pages using the following commands on the UCS server.

```
echo 2048 > /sys/devices/system/node/node0/hugepages/hugepages-2048kB/nr_hugepages
echo 2048 > /sys/devices/system/node/node1/hugepages/hugepages-2048kB/nr_hugepages
```

Create Virtual Functions

Mellanox side configuration:

Use the `lshw -c network -businfo` command on the UCS server to check on the PCI interfaces present on the host and select the PCI interfaces of BF3 and use the following commands to change the mode and create VFs.

```
devlink dev eswitch show pci/0000:2a:00.0
devlink dev eswitch show pci/0000:2a:00.1
echo 0 > /sys/bus/pci/devices/0000:2a:00.0/sriov_numvfs
Cisco Confidential
echo 0 > /sys/bus/pci/devices/0000:2a:00.1/sriov_numvfs
/opt/mellanox/iproute2/sbin/devlink dev eswitch set pci/0000:2a:00.0 mode switchdev
/opt/mellanox/iproute2/sbin/devlink dev eswitch set pci/0000:2a:00.1 mode switchdev
echo 16 > /sys/bus/pci/devices/0000:2a:00.0/sriov_numvfs
echo 16 > /sys/bus/pci/devices/0000:2a:00.1/sriov_numvfs
```

Create ovs-bridge and add VF representers to the bridge

The following OVS configurations are required to be done on the KVM host.

Following are the sample configuration steps:

- Create OVS bridges and add ports.

```
ovs-vsctl list-br
ovs-vsctl add-br ovs-1
ovs-vsctl add-port ovs-1 ens1f0v4
ovs-vsctl add-port ovs-1 ens1f0np0
ovs-vsctl add-br ovs-2
ovs-vsctl add-port ovs-2 ens1f1v4
ovs-vsctl add-port ovs-2 ens1f1np1
```

- Delete the port from bridge (if required).

```
ovs-vsctl del-port ovs-1 ens1f0v4
```

- Enable hardware offload.

```
ovs-vsctl set Open_vSwitch . other_config:hw-offload=true
```

Enable IPsec on VFs

Procedure

Step 1 Identify PCI for crypto/IPsec.

Use the following command on the host to check PCI on which crypto and IPsec to be enabled.

```
/opt/mellanox/iproute2/sbin/devlink port show pci/0000:3d:01.0| more
```

Step 2 Enable IPsec.

Use the following command to enable IPsec.

```
echo 0000:3d:01.5 > /sys/bus/pci/drivers/mlx5_core/unbind
echo none > /sys/class/net/$PF/compat/devlink/encap
/opt/mellanox/iproute2/sbin/devlink dev eswitch set pci/0000:3d:00.0 mode switchdev
/opt/mellanox/iproute2/sbin/devlink port function set pci/0000:3d:00.0/11 ipsec_packet enable
/opt/mellanox/iproute2/sbin/devlink port function set pci/0000:3d:00.0/11 ipsec_crypto enable
echo 0000:3d:01.5 > /sys/bus/pci/drivers/mlx5_core/bind
```

Set queue size to the VF representers

Procedure

Step 1 Check queue size.

Use the command `ethtool -l ens2f0np0` to show the current queue size of an interface.

Example: `root@FF3-248: /home/admin1# ethtool -l ens2f0np0`

Channel parameters for ens2f0np0:

```
Pre-set maximums:
RX: n/a
TX: n/a
Other: n/a
Combined: 63
Current settings:
RX: n/a
TX: n/a
Other: n/a
Combined: 1
```

Step 2 Increase queue size.

To increase the queue size, use the following command.

```
ethtool -L ens2f0np0 combined 63
```

Deploy ASA Virtual on KVM

To deploy ASA Virtual on KVM, refer to the chapter *Deploy the ASA Virtual on KVM*.



Note After every reboot of UCS, all configurations need to be reapplied, except for the steps listed below and the DOCA installation steps.

```
mlxconfig -d /dev/mst/mt41692_pciconf0.1 s INTERNAL_CPU_MODEL=1 INTERNAL_CPU_PAGE_SUPPLIER=1
INTERNAL_CPU_ESWITCH_MANAGER=1 INTERNAL_CPU_IB_VPORT0=1 INTERNAL_CPU_OFFLOAD_ENGINE=1

mlxconfig -d /dev/mst/mt41692_pciconf0 s INTERNAL_CPU_MODEL=1 INTERNAL_CPU_PAGE_SUPPLIER=1
INTERNAL_CPU_ESWITCH_MANAGER=1 INTERNAL_CPU_IB_VPORT0=1 INTERNAL_CPU_OFFLOAD_ENGINE=1
```



Note The feature is validated on Ubuntu OS – version 22.04 LTS

Configure Flow Offload

To configure flow offload, you must enable the service and then create service policies to identify the traffic that is eligible for offloading.

Procedure

Step 1 Enable the flow offload service using the following command.

```
flow-offload enable
```

Flow offload is enabled by default.

If a reload is required, there are special considerations for clusters or failover pairs if you want a hitless change:

- **Clustering**—First, enter the command on the control node, but do not reboot the control node immediately. Instead, reboot each node of the cluster first, then return to the control node and reboot it. You can then configure the offloading service policy on the control node.
- **Failover**—First enter the command on the active unit, but do not reboot it immediately. Instead, reboot the standby unit, then reboot the active unit. You can then configure the offloading service policy on the active unit.

If you want to reload later, enter ctrl+c to cancel reload.

Example:

```
ciscoasa(config)# flow-offload enable
INFO: DPU offload is enabled.
The new mode will take effect after the reboot.
Proceed with reload?
```

Step 2 Create the service policy rule that identifies traffic that is eligible for offload.

Create an L3/L4 class map to identify the traffic that is eligible for flow offload. Matching by access-list or port would be the most typical options.

```
class-map name
match parameter
```

Configuration example of interface, policy-map, and class map:

```
interface TenGigabitEthernet0/0
nameif inside
security-level 100
ip address 20.0.0.1 255.255.255.0
!
interface TenGigabitEthernet0/1
nameif outside
security-level 0
ip address 10.1.2.5 255.255.255.0
access-list offload extended permit tcp 20.0.0.0 255.0.0.0 10.1.2.0 255.255.255.0 eq www
access-list offload extended permit tcp 10.1.2.0 255.255.255.0 20.0.0.0 255.0.0.0 eq www
access-list offload extended permit udp 20.0.0.0 255.0.0.0 10.1.2.0 255.255.255.0 eq 100
access-list offload extended permit udp 10.1.2.0 255.255.255.0 20.0.0.0 255.0.0.0 eq 100
access-group offload global
class-map flow_offload
match access-list offload
policy-map offload_policy
class flow_offload
set connection advanced-options flow-offload
set connection random-sequence-number disable
police output 100000000000 2560000000 conform-action transmit exceed-action transmit
police input 100000000000 2560000000 conform-action transmit exceed-action transmit
service-policy offload_policy interface inside
service-policy offload_policy interface outside
```

Example:

```
hostname(config)# service-policy offload_policy interface outside
```

The *global* keyword applies the policy map to all interfaces, and *interface* applies the policy to one interface. Only one global policy is allowed. You can override the global policy on an interface by applying a service policy to that interface. You can only apply one policy map to each interface.

Example:

The following example classifies all TCP traffic from the 10.1.1.0 255.255.255.224 subnet as eligible for offload and attaches the policy to the outside interface.

```
hostname(config)# access-list offload permit tcp 10.1.1.0 255.255.255.224 any
hostname(config)# class-map flow_offload
hostname(config-cmap)# match access-list offload
hostname(config)# policy-map offload_policy
hostname(config-pmap)# class flow_offload
hostname(config-pmap-c)# set connection advanced-options flow-offload
hostname(config)# service-policy offload_policy interface outside
```

Configure IPsec Flow Offload

IPsec flow offload is enabled by default. However, egress optimization is not enabled by default, so you need to configure it if you want to enable the feature.

Before you begin

IPsec flow offload is configured globally. You cannot configure it for selected traffic flows.

Use the *no* form of these commands to disable the features.

To see the current configuration state, use the `show flow-offload ipsec info` command.

Procedure

Step 1 Enable IPsec flow offload using the command:

```
flow-offload-ipsec
```

Step 2 Enable egress optimization to optimize the data path to enhance performance for single tunnel flows.

```
flow-offload-ipsec egress-optimization
```

The configuration for egress optimization is separate from flow offload. However, even if enabled, it is effective only if you also enable IPsec flow offload. Egress optimization is not enabled by default.

Flow Offload Limitations

The following types of flows cannot be offloaded:

- Any flows that do not use IPv4 addressing, such as IPv6 addressing.

- Flows for any protocol other than TCP and UDP.
- Flows that require inspection. In some cases, such as FTP, the secondary data channel can be offloaded although the control channel cannot be offloaded.
- TLS VPN connections that terminate on the device.
- Multicast flows in routed mode.
- Multicast flows in transparent mode for bridge groups that have three or more interfaces.
- TCP Intercept flows.
- TCP state bypass flows. You cannot configure flow offload and TCP state bypass on the same traffic.
- AAA cut-through proxy flows.
- Vpath, VXLAN related flows.
- Flows tagged with security groups.
- Reverse flows that are forwarded from a different cluster node, in the case of asymmetric flows in a cluster.
- Centralized flows in a cluster, if the flow owner is not the control unit.

Additional Limitations:

- Flow offload and Dead Connection Detection (DCD) are not compatible. Do not configure DCD on connections that can be offloaded.
- If more than one flow that matches flow offload conditions are queued to be offloaded at the same time to the same location on the hardware, only the first flow is offloaded. The other flows are processed normally. This is called a collision.

Conditions for reversing offload

After a flow is offloaded, packets within the flow are returned to the ASA Virtual for further processing if they meet the following conditions:

- They include TCP options other than timestamp.
- They are fragmented.
- They are subject to Equal-Cost Multi-Path (ECMP) routing, and ingress packets move from one interface to another.

IPsec Flow Offload Limitations

The following IPsec flows cannot be offloaded:

- IKEv1 tunnels. Only IKEv2 tunnels will be offloaded. IKEv2 supports stronger ciphers.
- Flows that have volume-based rekeying configured.
- Flows that have compression configured.
- Transport mode flows. Only tunnel mode flows will be offloaded.

- AH format. Only ESP/NAT-T format will be supported.
- Flows that have post-fragmentation configured.
- Flows that have anti-replay window size other than 64 bit and anti-replay is not disabled.
- Flows that have firewall filter enabled.
- Multiple context mode.



CHAPTER 4

Deploy the ASA Virtual on AWS

You can deploy the ASA Virtual on the Amazon Web Services (AWS) cloud.



Important

Beginning with 9.13(1), any ASA Virtual license now can be used on any supported ASA Virtual vCPU/memory configuration. This allows the ASA Virtual customers to run on a wide variety of VM resource footprints. This also increases the number of supported AWS instances types.

- [Overview, on page 85](#)
- [Prerequisites, on page 88](#)
- [Guidelines and Limitations, on page 88](#)
- [Configuration Migration and SSH Authentication, on page 90](#)
- [Sample Network Topology, on page 90](#)
- [Deploy ASA Virtual, on page 91](#)
- [Performance Tuning, on page 95](#)

Overview

The ASA Virtual runs the same software as physical ASAs to deliver proven security functionality in a virtual form factor. The ASA Virtual can be deployed in the public AWS cloud. It can then be configured to protect virtual and physical data center workloads that expand, contract, or shift their location over time.

The ASA Virtual support the following AWS instance types.

Table 13: AWS Supported Instance Types and ASA Virtual Versions

AWS Instance type	Attributes		Maximum Number of Interfaces	ASA Virtual Version
	vCPUs	Memory (GB)		
c3.large	2	3.75	3	9.12 and earlier
c3.xlarge	4	7.5	4	9.12 and earlier
c3.2xlarge	8	15	4	9.13 and later
c4.large	2	3.75	3	9.12 and earlier

AWS Instance type	Attributes		Maximum Number of Interfaces	ASA Virtual Version
	vCPUs	Memory (GB)		
c4.xlarge	4	7.5	4	9.12 and earlier
c4.2xlarge	8	15	4	9.13 and later
c5.large	2	4	3	9.13 and later
c5.xlarge	4	8	4	9.13 and later
c5.2xlarge	8	16	4	9.13 and later
c5.4xlarge	16	32	8	9.14 and later
c5a.large	2	4	3	9.17 and later
c5a.xlarge	4	8	4	9.17 and later
c5a.2xlarge	8	16	4	9.17 and later
c5a.4xlarge	16	32	8	9.17 and later
c5ad.large	2	4	3	9.17 and later
c5ad.xlarge	4	8	4	9.17 and later
c5ad.2xlarge	8	16	4	9.17 and later
c5ad.4xlarge	16	32	8	9.17 and later
c5d.large	2	4	3	9.17 and later
c5d.xlarge	4	8	4	9.17 and later
c5d.2xlarge	8	16	4	9.17 and later
c5d.4xlarge	16	32	8	9.17 and later
c5n.large	2	5.3	3	9.13 and later
c5n.xlarge	4	10.5	4	9.13 and later
c5n.2xlarge	8	21	4	9.13 and later
c5n.4xlarge	16	42	8	9.13 and later
m4.large	2	8	2	9.12 and later
m4.xlarge	4	16	4	9.12 and later
m4.2xlarge	8	32	4	9.13 and later
m5n.large	2	8	3	9.17 and later
m5n.xlarge	4	16	4	9.17 and later

AWS Instance type	Attributes		Maximum Number of Interfaces	ASA Virtual Version
	vCPUs	Memory (GB)		
m5n.2xlarge	8	32	4	9.17 and later
m5n.4xlarge	16	64	8	9.17 and later
m5zn.large	2	8	3	9.17 and later
m5zn.xlarge	4	16	4	9.17 and later
m5zn.2xlarge	8	32	4	9.17 and later



Tip If you are using M4 or C4 instance type, then we recommend that you migrate to M5 or C5 instance type that uses Nitro hypervisor and Elastic Network Adapter (ENA) interface drivers for improved performance.



Tip If you are using C4 instance type, then we recommend that you migrate to C5 instance type that uses Nitro hypervisor and Elastic Network Adapter (ENA) interface drivers for improved performance.



Note

- By default, ASA Virtual instances are deployed with Secure Boot enabled.
- If the selected instance type supports only the BIOS mode, then the ASA Virtual instance will boot up with BIOS mode.

Table 14: ASA Virtual Licensed Feature Limits Based on Entitlement

Performance Tier	Instance type (Core/RAM)	Rate Limit	RA VPN Session Limit
ASAv5	c5.large 2 core/4 GB	100 Mbps	50
ASAv10	c5.large 2 core/4 GB	1 Gbps	250
ASAv30	c5.xlarge 4 core/8 GB	2 Gbps	750
ASAv50	c5.2xlarge 8 core/16 GB	10 Gbps	10,000
ASAv100	c5n.4xlarge 16 core/42 GB	16 Gbps	20,000

You create an account on AWS, set up the ASA Virtual using the AWS Wizard, and chose an Amazon Machine Image (AMI). The AMI is a template that contains the software configuration needed to launch your instance.



Important The AMI images are not available for download outside of the AWS environment.

Prerequisites

- Create an account on aws.amazon.com.
- License the ASA Virtual. Until you license the ASA Virtual, it will run in degraded mode, which allows only 100 connections and throughput of 100 Kbps. See [Licensing for the ASA Virtual, on page 1](#).



Note All the default License entitlements offered by Cisco, previously for ASA Virtual, will have the IPv6 configuration support.

- Interface requirements:
 - Management interface
 - Inside and outside interfaces
 - (Optional) Additional subnet (DMZ)
- Communications paths:
 - Management interface—Used to connect the ASA Virtual to the ASDM; can't be used for through traffic.
 - Inside interface (required)—Used to connect the ASA Virtual to inside hosts.
 - Outside interface (required)—Used to connect the ASA Virtual to the public network.
 - DMZ interface (optional)—Used to connect the ASA Virtual to the DMZ network when using the c3.xlarge interface.
- For ASA Virtual system requirements, see [Cisco Secure Firewall ASA Compatibility](#).

Guidelines and Limitations

Supported Features

The ASA Virtual on AWS supports the following features:

- Support for Amazon EC2 C5 instances, the next generation of the Amazon EC2 Compute Optimized instance family.
- Deployment in the Virtual Private Cloud (VPC)

- Enhanced networking (SR-IOV) where available
- Deployment from Amazon Marketplace
- User deployment of L3 networks
- Routed mode (default)
- IPv6
- Amazon CloudWatch
- Clustering

Unsupported Features

The ASA Virtual on AWS does not support the following:

- Console access (management is performed using SSH or ASDM over network interfaces)
- VLAN
- Promiscuous mode (no sniffing or transparent mode firewall support)
- Multiple context mode
- ASA Virtual native HA
- EtherChannel is only supported on direct physical interfaces
- VM import/export
- Hypervisor agnostic packaging
- VMware ESXi
- Broadcast/multicast messages

These messages are not propagated within AWS so routing protocols that require broadcast/multicast do not function as expected in AWS. VXLAN can operate only with static peers.

- Gratuitous/unsolicited ARPs

These ARPs are not accepted within AWS so NAT configurations that require gratuitous ARPs or unsolicited ARPs do not function as expected.

Upgrade Restrictions and Limitations

Revert upgrade restrictions



Caution

Revert upgrades are blocked.

- Once upgraded to **ASA Virtual 9.24 or later**, downgrading to versions earlier than 9.24 is **not supported**.
- The users using the ASA Virtual older than 9.24 must upgrade to 9.24 before they further upgrade to the future releases (9.25 and above).

Configuration Migration and SSH Authentication

Upgrade impact when using SSH public key authentication—Due to updates to SSH authentication, additional configuration is required to enable SSH public key authentication; as a result, existing SSH configurations using public key authentication no longer work after upgrading. Public key authentication is the default for the ASA Virtual on Amazon Web Services (AWS), so AWS users will see this issue. To avoid loss of SSH connectivity, you can update your configuration before you upgrade. Or you can use ASDM after you upgrade (if you enabled ASDM access) to fix the configuration.

The following is a sample original configuration for a username "admin":

```
username admin nopassword privilege 15
username admin attributes
  ssh authentication publickey 55:06:47:eb:13:75:fc:5c:a8:c1:2c:bb:
    07:80:3a:fc:d9:08:a9:1f:34:76:31:ed:ab:bd:3a:9e:03:14:1e:1b hashed
```

To use the **ssh authentication** command, before you upgrade, enter the following commands:

```
aaa authentication ssh console LOCAL
username admin password <password> privilege 15
```

We recommend setting a password for the username as opposed to keeping the **nopassword** keyword, if present. The **nopassword** keyword means that any password can be entered, not that no password can be entered. Prior to 9.6(2), the **aaa** command was not required for SSH public key authentication, so the **nopassword** keyword was not triggered. Now that the **aaa** command is required, it automatically also allows regular password authentication for a **username** if the **password** (or **nopassword**) keyword is present.

After you upgrade, the **username** command no longer requires the **password** or **nopassword** keyword; you can require that a user cannot enter a password. Therefore, to force public key authentication only, re-enter the **username** command:

```
username admin privilege 15
```

Sample Network Topology

The following figure shows the recommended topology for the ASA Virtual in Routed Firewall Mode with four subnets configured in AWS for the ASA Virtual (management, inside, outside, and DMZ).

Figure 14: Sample ASA Virtual on AWS Deployment

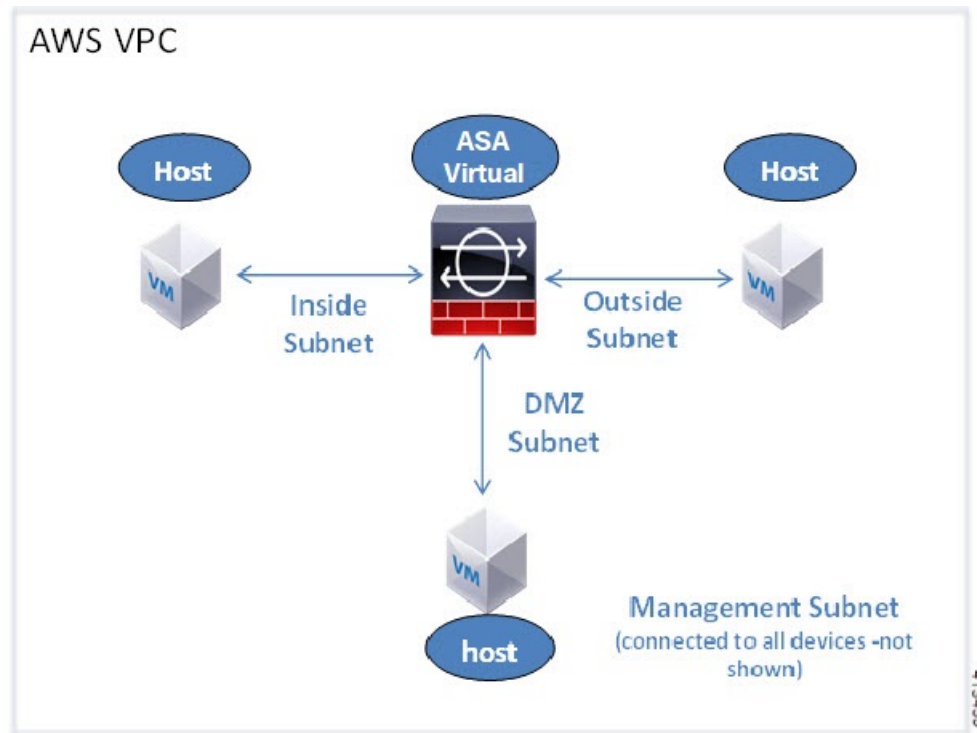

IPv6 Topology

ASAv IPv6 Deployment Topology

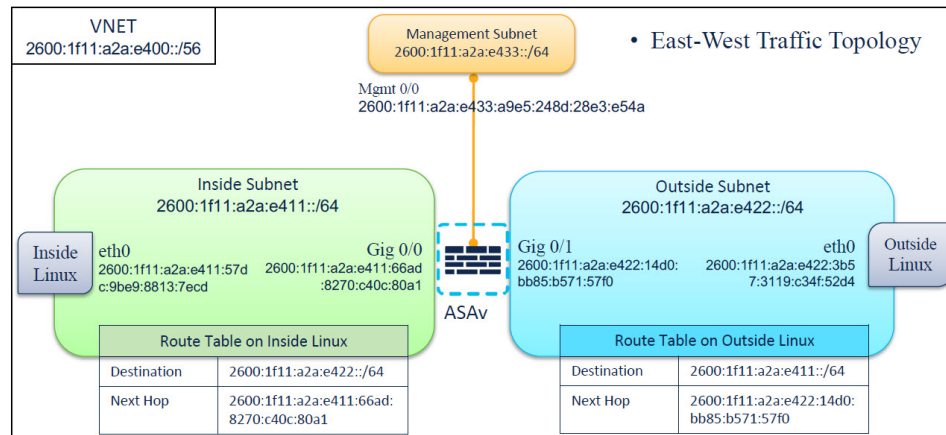

Deploy ASA Virtual

The following procedure provides a top-level list of steps to set up AWS on ASA Virtual. For detailed steps, see [Getting Started with AWS](#).

Procedure

Step 1 Log in to aws.amazon.com and choose your region.

Note

AWS is divided into multiple regions that are isolated from each other. The regions are displayed on the upper-right corner of your page. Resources available in one region do not appear in another region. Check periodically to make sure you are in the intended region.

Step 2 Click **My Account > AWS Management Console**, and under **Networking**, click **VPC > Start VPC Wizard**, and create your VPC by choosing a single private subnet, and set up the following (use the default settings unless otherwise specified):

- Inside and Outside subnet—Enter a name for the VPC and the subnets.
- Internet Gateway—Enter the name of the Internet gateway. It enables direct connectivity over the internet.
- Outside table—Add an entry to enable outbound traffic to the internet (add 0.0.0.0/0 to the internet gateway).

Note

Virtual Networks, Subnets, Interface, etc., cannot be created by using IPv6 alone. The IPv4 is used by default, and IPv6 can be enabled along with it. For more information on IPv6, see [AWS IPv6 Overview](#) and [AWS VPC Migration](#).

Step 3 Click **My Account > AWS Management Console > EC2**, and then click **Create an Instance**.

- Select your AMI, for example, Ubuntu Server 14.04 LTS.
Use the AMI identified in the your image delivery notification.
- Choose the instance type supported by ASA Virtual, for example, c3.large.
- Configure the instance (CPUs and memory are fixed).
- Expand the **Advanced Details** section, and in the optional **User data** field you can enter the Day 0 configuration, which is the text input containing the ASA Virtual configuration applied when the ASA Virtual is launched. For more information on Day 0 configuration with more information, such as Smart Licensing, see [Prepare the Day 0 Configuration File](#).
 - **Management interface:** If you choose to provide the Day 0 configuration details, you *must* provide management interface details, which should be configured to use DHCP.
 - **Data interfaces:** IP addresses for the data interfaces will be assigned and configured only if you provide that information as part of the Day 0 configuration. Data interfaces can be configured to use DHCP, or if the network interfaces to be attached are already created and the IP addresses that are known, you can provide the IP address details in the Day 0 configuration.
 - **Without Day 0 Configuration:** If you deploy the ASA Virtual *without* providing the Day 0 configuration, ASA Virtual applies the default ASA Virtual configuration where it fetches the IP addresses of the attached interfaces from the AWS metadata server and allocates the IP addresses (the data interfaces get the IP addresses assigned but the ENIs will be down). The Management0/0 interface will be up and gets the IP address configured with the DHCP address. See [IP Addressing in your VPC](#) for information about Amazon EC2 and Amazon VPC IP addressing.

Sample Day 0 Configuration -

```

! ASA Version 9.x.1.200
!
interface management0/0
management-only
nameif management
security-level 100
ip address dhcp setroute
ipv6 enable
ipv6 address dhcp default
no shutdown
!
!
GWLb facing VTEP interface
interface TenGigabitEthernet0/0
nameif data-interface-in
security-level 100
ip address dhcp
no shut

!
Internet-facing outside interface
interface TenGigabitEthernet0/1
nameif data-interface-out
security-level 0
ip address dhcp
no shut

nve 1
encapsulation geneve
source-interface data-interface-in
interface vni1
proxy dual-arm
nameif vni-in
security-level 0
vtep-nve 1
! NAT for internet-bound traffic
nat (vni-in, data-interface-out) source dynamic any interface
!Default route to internet gateway= 10.1.200.1 (Outside gateway)
!Route East-West traffic (Application subnet CIDR) back to vni interface (U-turn)
route data-interface-out 0.0.0.0 0.0.0.0 10.1.200.1
route vni-in 192.168.1.0 255.255.255.0 10.1.100.1 1
!
mtu data-interface-in 1826
jumbo-frame reservation
same-security-traffic permit inter-interface
same-security-traffic permit intra-interface

crypto key generate rsa modulus 2048
ssh 0 0 management
ssh ::/0 management
ssh timeout 60
ssh version 2
username admin password Q1w2e3r4 privilege 15
username admin attributes
service-type admin
aaa authentication ssh console LOCAL
!
same-security-traffic permit inter-interface
same-security-traffic permit intra-interface
access-list allow-all extended permit ip any any
access-list allow-all extended permit ip any6 any6
access-group allow-all global

```

```

!
interface G0/0
nameif outside
ip address dhcp setroute
ipv6 enable
ipv6 address dhcp default
no shutdown
!
interface G0/1
nameif inside
ip address dhcp
ipv6 enable
ipv6 address dhcp default
no shutdown
!

```

- **Storage:** Retain the default values.
- **Tag Instance:** You can create a lot of tags to classify your devices. Giving a name to your devices helps you locate them easily.
- **Security Group:** Create a security group and name it. The security group is a virtual firewall for an instance to control inbound and outbound traffic.

By default the Security Group is open to all addresses. Change the rules to only allow SSH in from addresses used to access your ASA Virtual.

For information on how the security group controls the traffic, refer to AWS documentation - [Control traffic to your AWS resources using security groups](#).

- Expand the **Advanced Details** section and in the **User data** field you can optionally enter a Day 0 configuration, which is text input that contains the ASA Virtual configuration applied when the ASA Virtual is launched. For more information on how to configure the Day 0 configuration with more information, such as Smart Licensing, see [Prepare the Day 0 Configuration File](#).
 - **Management interface** - If you choose to provide a Day 0 configuration, you **must** provide management interface details, which should be configured to use DHCP.
 - **Data interfaces** - IP addresses for the data interfaces will be assigned and configured only if you provide that information as part of the Day 0 configuration. Data interfaces can be configured to use DHCP or, if the network interfaces to be attached are already created and the IP addresses are known, you can provide the IP details in the Day 0 configuration.
 - **Without Day 0 Configuration** - If you deploy the ASA Virtual **without** providing the Day 0 configuration, the ASA Virtual applies the default ASA Virtual configuration where it fetches the IPs of the attached interfaces from the AWS metadata server and allocates the IP addresses (the data interfaces will get the IPs assigned but the ENIs will be down). Management0/0 interface will be up and gets the IP configured with DHCP address. See [IP Addressing in your VPC](#) for information about Amazon EC2 and Amazon VPC IP addressing.
- Review your configuration and then click **Launch**.

Step 4 Create a Key Pair.

Caution

Give the key pair a name you will recognize and download the key to a safe place; the key can never be downloaded again. If you lose the key pair, you must destroy your instances and redeploy them again.

Step 5 Click **Launch Instance** to deploy your ASA Virtual.

Step 6 Click **My Account > AWS Management Console > EC2 > Launch an Instance > My AMIs**.

Step 7 Make sure that the Source/Destination Check is disabled per interface for the ASA Virtual.

AWS default settings only allow an instance to receive traffic for its IP address (IPv4 and IPv6) and only allow an instance to send traffic from its own IP address (IPv4 and IPv6). To enable the ASA Virtual to act as a routed hop, you must disable the Source/Destination Check on each of the ASA Virtual's traffic interfaces (inside, outside, and DMZ).

Performance Tuning

VPN Optimization

The AWS c5 instances offer much higher performance than the older c3, c4, and m4 instances. The approximate RA VPN throughput (DTLS using 450B TCP traffic with AES-CBC encryption) on the c5 instance family should be:

- 0.5Gbps on c5.large
- 1Gbps on c5.xlarge
- 2Gbps on c5.2xlarge

Console Logging Consideration

Enabling console logging at informational or debugging levels in AWS environments can increase CPU load on the vCPU that handles serial interrupts. This additional overhead may lead to reduced throughput or, in some cases, overall system instability. For this reason, it is recommended to enable such logging only during active troubleshooting and during a scheduled maintenance window.



CHAPTER 5

Deploy the ASA Virtual Auto Scale Solution on AWS

- [Auto Scale Solution for ASAv on AWS , on page 97](#)
- [Plan ASAv Auto Scale Solution on AWS, on page 100](#)
- [Deploy the Auto Scale Solution, on page 104](#)
- [Maintenance Tasks, on page 111](#)
- [Troubleshooting and Debugging , on page 114](#)

Auto Scale Solution for ASAv on AWS

The following sections describe how the components of the auto scale solution work for the ASA Virtual on AWS.

Overview

Cisco provides CloudFormation Templates and scripts for deploying an auto-scaling group of ASA Virtual firewalls using several AWS services, including Lambda, auto scaling groups, Elastic Load Balancing (ELB), Amazon S3 Buckets, SNS, and CloudWatch.

The ASA Virtual auto scale in AWS is a complete serverless implementation (i.e. no helper VMs involved in the automation of this feature) that adds horizontal auto scaling capability to ASA Virtual instances in the AWS environment. Starting from version 6.4, the auto scale solution is supported on managed by Firewall Management Center.

The ASA Virtual auto scale solution is a CloudFormation template-based deployment that provides:

- Completely automated configuration automatically applied to scaled-out ASA Virtual instances.
- Support for Load Balancers and multi-availability zones.
- Support for enabling and disabling the auto scale feature.

Auto Scale using Sandwich Topology Use Case

The Use Case for this ASA Virtual AWS auto scale Solution is shown in the use case diagram. Because the AWS Load Balancer allows only Inbound-initiated connections, only externally generated traffic is allowed to pass inside via the ASA Virtual firewall.



Note Secured ports need an SSL/TLS certificate, as described [SSL Server Certificate, on page 103](#) in the Prerequisites.

The Internet-facing load balancer can be a Network Load Balancer or an Application Load Balancer. All of the AWS requirements and conditions hold true for either case. As indicated in the Use Case diagram, the right side of the dotted line is deployed via the ASA Virtual templates. The left side is completely user-defined.



Note Application-initiated outbound traffic will not go through the ASA Virtual.

Figure 15: ASA Virtual Auto Scale using Sandwich Topology Use Case Diagram

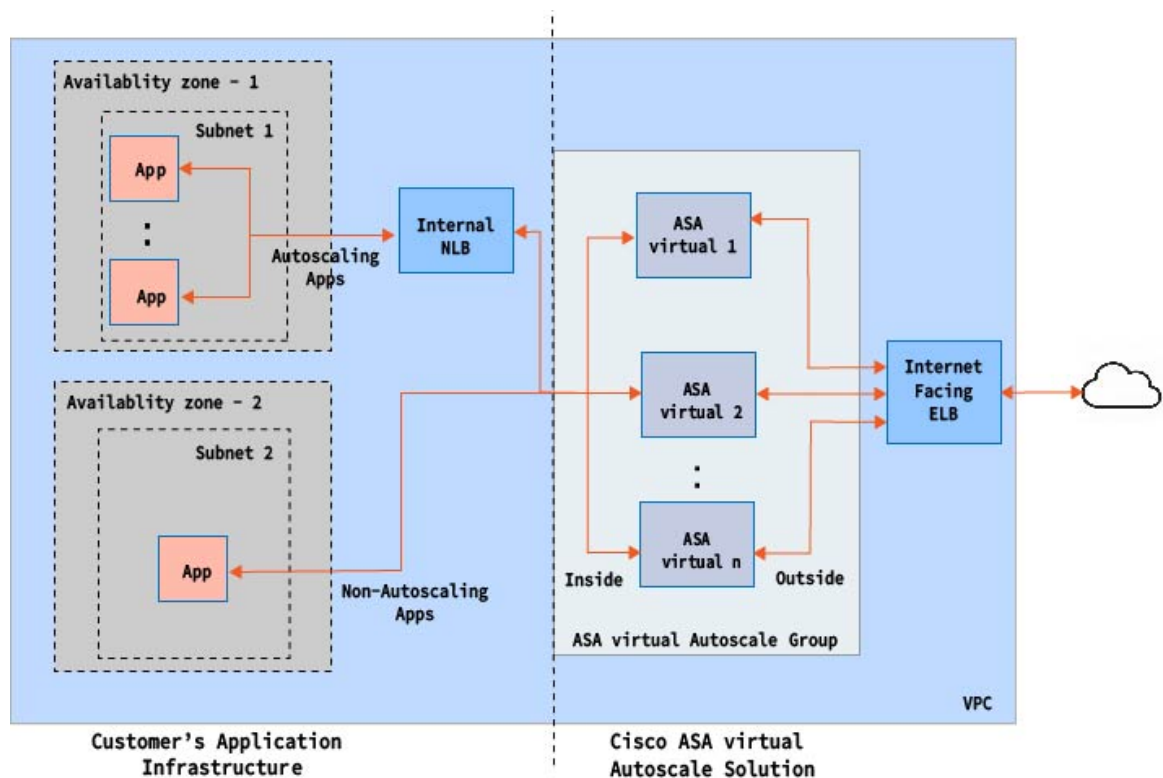

Port-based bifurcation for traffic is possible. This can be achieved via NAT rules. For example, traffic on Internet-facing LB DNS, Port: 80 can be routed to Application-1; Port: 88 traffic can be routed to Application-2.

Auto Scale Using AWS Gateway Load Balancer Use Case

The use case for the ASA Virtual AWS Gateway Load Balancer (GWLB) Auto Scale Solution is shown in the use case diagram. The AWS GWLB allows both Inbound and Outbound connections, hence both internally and externally generated traffic is allowed to pass inside via the Cisco ASA Virtual firewall.

The Internet-facing load balancer can be a AWS Gateway Load Balancer Endpoint (GWLB). The GWLB sends traffic to the GWLB and then to ASA Virtual for inspection. All the AWS requirements and conditions hold true for either case. As indicated in the Use Case diagram, the right side of the dotted line is ASA Virtual GWLB Autoscale solution deployed via the ASA Virtual templates. The left side is completely user-defined.



Note Application-initiated outbound traffic will not go through the ASA Virtual.

Figure 16: ASA Virtual AWS GWLB Auto Scale Use Case

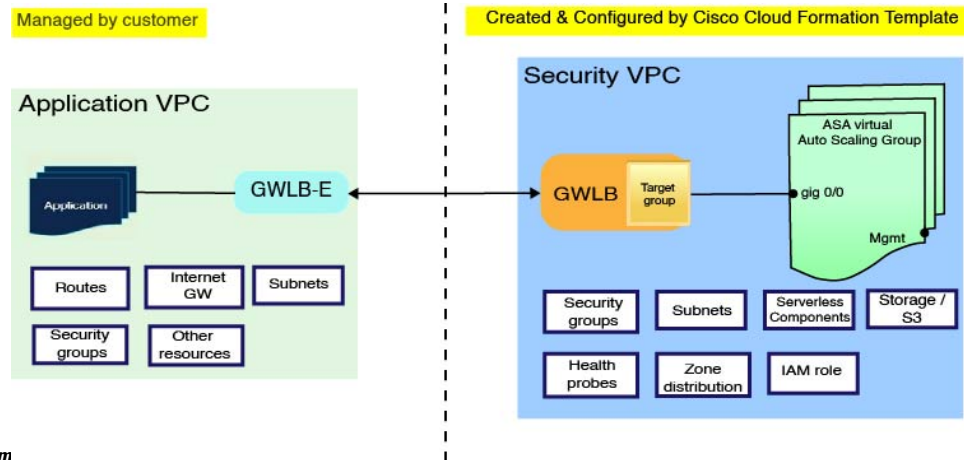

Diagram

How the Auto Scale Solution Works

To scale the ASA Virtual instances in and out, an external entity called the Auto Scale Manager monitors metrics, commands an auto scale group to add or delete the ASA Virtual instances, and configures the ASA Virtual instances.

The Auto Scale Manager is implemented using AWS Serverless architecture and communicates with AWS resources and the ASA Virtual. We provide CloudFormation templates to automate the deployment of Auto Scale Manager components. The template also deploys other resources required for complete solution to work.



Note Serverless auto scale scripts are only invoked by CloudWatch events, hence they only run when an instance is launched.

Auto Scale Solution Components

The following components make up the auto scale solution.

CloudFormation Template

The CloudFormation template is used to deploy resources required by auto scale solution in AWS. The template consists of:

- Auto Scale Group, Load Balancer, Security Groups, and other miscellaneous components.
- The template takes user input to customize the deployment.



Note The template has limitations in validating user input, hence it is the user's responsibility to validate input during deployment.

Lambda Functions

The auto scale solution is a set of Lambda functions developed in Python, which gets triggered from Lifecycle hooks, SNS, CloudWatch event/alarm events. The basic functionality includes:

- Add/Remove Gig0/0, and Gig 0/1 interfaces to instance.
- Register Gig0/1 interface to Load Balancer's Target Groups.
- Configure and deploy a new ASA Virtual with the ASA configuration file.

Lambda Functions are delivered to customer in the form of a Python package.

Lifecycle Hooks

- Lifecycle hooks are used to get lifecycle change notification about an instance.
- In the case of instance launch, a Lifecycle hook is used to trigger a Lambda function which can add interfaces to an ASA Virtual instance, and register outside interface IPs to target groups.
- In the case of instance termination, a Lifecycle hook is used to trigger a Lambda function to deregister an ASA Virtual instance from the target group.

Simple Notification Service (SNS)

- Simple Notification Service (SNS) from AWS is used to generate events.
- Due to the limitation that there is no suitable orchestrator for Serverless Lambda functions in AWS, the solution uses SNS as a kind of function chaining to orchestrate Lambda functions based on events.

Plan ASAv Auto Scale Solution on AWS

Before you begin, review all requirements for deploying the ASAv Auto Scale Solution on AWS. This phase ensures that the correct licensing, instance sizing, and account setup are in place. Careful planning helps avoid deployment issues and ensures ASAv runs smoothly in the AWS environment.

Download Deployment Files

Download the files required to launch the ASA virtual auto scale for AWS solution. Deployment scripts and templates for your ASA version are available in the [GitHub](#) repository.

**Attention**

Note that Cisco-provided deployment scripts and templates for auto scale are provided as open source examples, and are not covered within the regular Cisco TAC support scope. Check GitHub regularly for updates and ReadMe instructions.

Infrastructure Configuration

In a cloned/downloaded GitHub repository, the **infrastructure.yaml** file can be found in the template folder. This CFT can be used to deploy VPCs, subnets, routes, ACLs, security groups, VPC end-points, and S3 buckets with bucket policies. This CFT can be modified to fit your requirements.

The following sections provide more information about these resources and their use in auto scale. You can manually deploy these resources and also use them in auto scale.

**Note**

The **infrastructure.yaml** template deploys VPCs, subnets, ACLs, security groups, S3 buckets, and VPC end-points only. It does not create the SSL certificate, Lambda layer, or KMS key resources.

VPC

You should create the VPC as required for your application requirements. It is expected that the VPC have an Internet gateway with at least one subnet attached with a route to the Internet. Refer to the appropriate sections for the requirements for Security Groups, Subnets, etc.

Subnets

Subnets can be created as needed for the requirements of the application. The ASA Virtual machine requires 3 subnets for operation as shown in the Use Case.

**Note**

If multiple availability zone support is needed, then subnets are needed for each zone as subnets are zonal properties within the AWS Cloud

Outside Subnet

The Outside subnet should have a default route with '0.0.0.0/0' to the Internet gateway. This will contain the Outside interface of the ASA Virtual, and also the Internet-facing NLB will be in this subnet.

Inside Subnet

This can be similar to the Application subnets, with or without NAT/Internet gateway. Please note that for the ASA Virtual health probes, it should be possible to reach the AWS Metadata Server (169.254.169.254) via port 80.



Note In this AutoScale solution, Load Balancer health probes are redirected to the AWS Metadata Server via inside/Gig0/0 interface. However, you can change this with your own application serving the health probe connections sent to the ASA Virtual from the Load Balancer. In that case, you need to replace the AWS Metadata Server object to the respective application IP address to provide the health probes response.

Management Subnet

This subnet includes the ASA Virtual Management interface. It's optional for you to have a default route.

Lambda Subnets

The AWS Lambda function requires two subnets having the NAT gateway as the default gateway. This makes the Lambda function private to the VPC. Lambda subnets do not need to be as wide as other subnets. Please refer to AWS documentation for best practices on Lambda subnets.

Application Subnets

There is no restriction imposed on this subnet from the auto scale solution, but in case the application needs Outbound connections outside the VPC, there should be respective routes configured on the subnet. This is because outbound-initiated traffic does not pass through Load Balancers. See the AWS [Elastic Load Balancing User Guide](#).

Security Groups

All connections are allowed in the provided Auto Scale Group template. You need only the following connections for the auto scale Solution to work.

Table 15: Required Ports

Port	Usage	Subnet
Health Probe port (default: 8080)	Internet-facing Load Balancer health probes	Outside, Inside Subnets
Application ports	Application data traffic	Outside, Inside Subnets

Amazon S3 Bucket

Amazon Simple Storage Service (Amazon S3) is an object storage service that offers industry-leading scalability, data availability, security, and performance. You can place all the required files for both the firewall template and the application template in the S3 bucket.

When templates are deployed, Lambda functions get created referencing Zip files in the S3 bucket. Hence the S3 bucket should be accessible to the user account.

SSL Server Certificate

If the Internet-facing Load Balancer has to support TLS/SSL, a Certificate ARN is required. Refer to the following links for more information:

- [Working with Server Certificates](#)
- [Create a Private Key and Self-Signed Certificate for Testing](#)
- [Create AWS ELB with Self-Signed SSL Cert](#) (Third-party link)

Example of ARN: `arn:aws:iam::[AWS Account]:server-certificate/[Certificate Name]`

Lambda Layer

The *autoscale_layer.zip* can be created in a Linux environment, such as Ubuntu 18.04 with Python 3.9 installed.

```
#!/bin/bash
mkdir -p layer
virtualenv -p /usr/bin/python3.9 ./layer/
source ./layer/bin/activate
pip3 install cffi==1.15.1
pip3 install cryptography==2.9.1
pip3 install paramiko==2.7.1
pip3 install requests==2.23.0
pip3 install scp==0.13.2
pip3 install jsonschema==3.2.0
pip3 install pycryptodome==3.15.0
echo "Copy from ./layer directory to ./python\n"
cp -r ./layer/lib/python3.9/site-packages/* ./python/
zip -r autoscale_layer.zip ./python
```

The resultant *autoscale_layer.zip* file should be copied to the *lambda-python-files* folder.

KMS Master Key

This is required if the ASA Virtual passwords are in encrypted format. Otherwise this component is not required. Passwords should be encrypted using only the KMS provided here. If KMS ARN is entered on CFT, then passwords have to be encrypted. Otherwise passwords should be plain text.

For more information about master keys and encryption, see the AWS document [Creating keys](#) and the [AWS CLI Command Reference](#) about password encryption and KMS.

Example:

```
$ aws kms encrypt --key-id <KMS-ARN> --plaintext 'MyC0mplIc@tedProtect1oN'
{
  "KeyId": "KMS-ARN",
  "CiphertextBlob":
  "AQICAHgCQFAGtz/hvaxMtJvY/x/rfHnKI3clFFpSXUU7HQRnCAFwfXhXHJAHl8tcVmDqurALAAAAajBoBgkqhki
  G9w0BBwagWzBZAgEAMFQGCSqGSIb3DQEHAeBglghkgBZQMEAS4wEQQM45AIkTqjSekX2mniAgEQgCcOav6Hhol
  +wxpWKtXY4y1Z1d0z1P4fx0jTdosfCbPnUExmNJ4zdx8="
}
```

The value of *CiphertextBlob* key should be used as a password.

Python 3 Environment

A *make.py* file can be found in the cloned repository top directory. This will Zip the python files into a Zip file and copy to a target folder. In order to do these tasks, the Python 3 environment should be available.

Deploy the Auto Scale Solution

Preparation

It is expected that the Application is either deployed or its deployment plan is available.

Input Parameters

The following input parameters should be collected prior to deployment.



Note For AWS Gateway Load Balancer (GWLB), the **LoadBalancerType**, **LoadBalancerSG**, **LoadBalancerPort**, and **SSLCertificate** parameters are not applicable.

Table 16: Auto Scale Input Parameters

Parameter	Allowed Values/Type	Description
DeploymentType	String	Deployment type that helps to process the traffic from ASAv to GWLB or the internet. <ul style="list-style-type: none"> • Single-arm: This deployment type enables the ASAv to return the inspected traffic to GLWB and then forward the traffic to the destination. • Dual-arm: This deployment type enables the ASAv to perform network address translation (NAT) and forwards the outbound traffic from its outside interface directly to the internet through the NAT gateway.
PodNumber	String Allowed Pattern: <code>^\d{1,3}\$</code>	This is the pod number. This will be suffixed to the Auto Scale Group name (ASA Virtual-Group-Name). For example, if this value is '1', then the group name will be <i>ASA Virtual-Group-Name-1</i> . It should be at least 1 numerical digit but not more than 3 digits. Default: 1

Parameter	Allowed Values/Type	Description
AutoscaleGrpNamePrefix	String	This is the Auto Scale Group Name Prefix. The pod number will be added as a suffix. Maximum: 18 characters Example: Cisco-ASA Virtual-1
NotifyEmailID	String	Auto Scale events will be sent to this email address. You need to accept a subscription email request. Example: admin@company.com
VpcId	String	The VPC ID in which the device needs to be deployed. This should be configured as per AWS requirements. Type: AWS::EC2::VPC::Id If the " <i>infrastructure.yaml</i> " file is used to deploy the infrastructure, the output section of the stack will have this value. Please use that value.
LambdaSubnets	List	The subnets where Lambda functions will be deployed. Type: List<AWS::EC2::Subnet::Id> If the " <i>infrastructure.yaml</i> " file is used to deploy the infrastructure, the output section of the stack will have this value. Please use that value.
LambdaSG	List	The Security Groups for Lambda functions. Type: List<AWS::EC2::SecurityGroup::Id> If the " <i>infrastructure.yaml</i> " file is used to deploy the infrastructure, the output section of the stack will have this value. Please use that value.
S3BktName	String	The S3 bucket name for files. This should be configured in your account as per AWS requirements. If the " <i>infrastructure.yaml</i> " file is used to deploy the infrastructure, the output section of the stack will have this value. Please use that value.
LoadBalancerType	String	The type of Internet-facing Load Balancer, either "application" or "network". Example: application

Parameter	Allowed Values/Type	Description
LoadBalancerSG	String	<p>The Security Groups for the Load Balancer. In the case of a network load balancer, it won't be used. But you should provide a Security Group ID.</p> <p>Type: List<AWS::EC2::SecurityGroup::Id></p> <p>If the "<i>infrastructure.yaml</i>" file is used to deploy the infrastructure, the output section of the stack will have this value. Please use that value.</p>
LoadBalancerPort	Integer	<p>The Load Balancer port. This port will be opened on LB with either HTTP/HTTPS or TCP/TLS as the protocol, based on the chosen Load Balancer type.</p> <p>Make sure the port is a valid TCP port, it will be used to create the Load Balancer listener.</p> <p>Default: 80</p>
SSLCertificate	String	<p>The ARN for the SSL certificate for secured port connections. If not specified, a port opened on the Load Balancer will be TCP/HTTP. If specified, a port opened on the Load Balancer will be TLS/HTTPS.</p>
TgHealthPort	Integer	<p>This port is used by the Target group for health probes. Health probes arriving at this port on the ASA Virtual will be routed to the AWS Metadata server and should not be used for traffic. It should be a valid TCP port.</p> <p>If you want your application itself to reply to health probes, then accordingly NAT rules can be changed for the ASA virtual. In such a case, if the application does not respond, the ASA virtual will be marked as unhealthy and deleted due to the Unhealthy instance threshold alarm.</p> <p>Example: 8080</p>
AssignPublicIP	Boolean	<p>If selected as "true" then a public IP will be assigned. In case of a BYOL-type ASA Virtual, this is required to connect to Cisco's licensing portal.</p> <p>Example: TRUE</p>
ASAvInstanceType	String	<p>The Amazon Machine Image (AMI) supports different instance types, which determine the size of the instance and the required amount of memory.</p> <p>Only AMI instance types that support the ASA Virtual should be used.</p> <p>Example: c4.2xlarge</p>

Parameter	Allowed Values/Type	Description
ASAvLicenseType	String	The ASA Virtual license type, either BYOL or PAYG. Make sure the related AMI ID is of the same licensing type. Example: BYOL
ASAvAmiId	String	The ASA virtual AMI ID (a valid Cisco ASA Virtual AMI ID). Type: AWS::EC2::Image::Id Please choose the correct AMI ID as per the region and desired version of the image.
ConfigFileURL	String	The HTTP URL for the ASA Virtual configuration files. Configuration files for each AZs should be available in the URL. The Lambda function will take care of choosing the correct file. You can deploy an HTTP server to host configuration files, or you can use the AWS S3 static web-hosting facility. Note The last "/" is also needed as configuration file names will be appended to the URL at the time of import. If the "infrastructure.yaml" file is used to deploy the infrastructure, the output section of the stack will have this value. Please use that value. Example: https://myserver/asavconfig/asaconfig.txt/
NoOfAZs	Integer	The number of availability zones that the ASA Virtual should span across, between 1 and 3. In the case of an ALB deployment, the minimum value is 2, as required by AWS. Example: 2
ListOfAZs	Comma separated string	A comma-separated list of zones in order. Note The order in which these are listed matters. Subnet lists should be given in the same order. If the "infrastructure.yaml" file is used to deploy the infrastructure, the output section of the stack will have this value. Please use that value. Example: us-east-1a, us-east-1b, us-east-1c

Parameter	Allowed Values/Type	Description
ASAvMgmtSubnetId	Comma separated list	<p>A comma-separated list of management subnet-ids. The list should be in the same order as the corresponding availability zones.</p> <p>Type: List<AWS::EC2::SecurityGroup::Id></p> <p>If the "<i>infrastructure.yaml</i>" file is used to deploy the infrastructure, the output section of the stack will have this value. Please use that value.</p>
ASAvInsideSubnetId	Comma separated list	<p>A comma-separated list of inside/Gig0/0 subnet-ids. The list should be in the same order as the corresponding availability zones.</p> <p>Type: List<AWS::EC2::SecurityGroup::Id></p> <p>If the "<i>infrastructure.yaml</i>" file is used to deploy the infrastructure, the output section of the stack will have this value. Please use that value.</p>
ASAvOutsideSubnetId	Comma separated list	<p>A comma-separated list of outside/Gig0/1 subnet-ids. The list should be in the same order as the corresponding availability zones.</p> <p>Type: List<AWS::EC2::SecurityGroup::Id></p> <p>If the "<i>infrastructure.yaml</i>" file is used to deploy the infrastructure, the output section of the stack will have this value. Please use that value.</p>
KmsArn	String	<p>The ARN of an existing KMS (AWS KMS key to encrypt at rest). If specified, the ASA Virtual passwords should be encrypted. The password encryption should be done using only the specified ARN.</p> <p>Generating Encrypted Password Example: " aws kms encrypt --key-id <KMS ARN> --plaintext <password> ". Please used such generated passwords as shown.</p> <p>Example: arn:aws:kms:us-east-1:[AWS Account]:key/7d586a25-5875-43b1-bb68-a452e2f6468e</p>
CpuThresholds	Comma separated integers	<p>The lower CPU threshold and the upper CPU threshold. The minimum value is 0 and maximum value is 99.</p> <p>Defaults: 10, 70</p> <p>Please note that the lower threshold should be less than the upper threshold.</p> <p>Example: 30,70</p>

Update the ASA Configuration Files

You prepare ASA configuration files and store them in a http/https server accessible by an ASA Virtual instance. This is a standard ASA configuration file format. A scaled-out ASA Virtual will download a configuration file and update its configuration.

The following sections provide examples on how the ASA configuration file could be modified for the Auto Scale solution.

Objects, Device Groups, NAT Rules, and Access Policies

See the following for an example of objects, route, and NAT rules for the Load Balancer health probes for the ASA Virtual configuration.

```
! Load Balancer Health probe Configuration
object network aws-metadata-server
host 169.254.169.254
object service aws-health-port
service tcp destination eq 7777
object service aws-metadata-http-port
service tcp destination eq 80
route inside 169.254.169.254 255.255.255.255 10.0.100.1 1
nat (outside,inside) source static any interface destination static interface
aws-metadata-server service aws-health-port aws-metadata-http-port
!
```



Note The health probe connections above should be allowed on your access policy.

See the following for an example of the data-plane configuration for an ASA Virtual configuration.

```
! Data Plane Configuration
route inside 10.0.0.0 255.255.0.0 10.0.100.1 1
object network http-server-80
host 10.0.50.40
object network file-server-8000
host 10.0.51.27
object service http-server-80-port
service tcp destination eq 80
nat (outside,inside) source static any interface destination static interface http-server-80
service http-server-80-port http-server-80-port
object service file-server-8000-port
service tcp destination eq 8000
nat (outside,inside) source static any interface destination static interface file-server-8000
service file-server-8000-port file-server-8000-port
object service https-server-443-port
service tcp destination eq 443
nat (outside,inside) source static any interface destination static interface http-server-80
service https-server-443-port http-server-80-port
!
```

Configuration File Updates

The ASA Virtual configuration should be updated in the *az1-configuration.txt*, *az2-configuration.txt*, and *az3-configuration.txt* files.



Note Having three configuration files allows you to modify the configuration based on the Availability Zone (AZ). For example, the static route to the aws-metadata-server will have a different gateway in each AZ.

Template Updates

The `deploy_autoscale.yaml` template should be modified carefully. You should modify the `UserData` field of the **LaunchTemplate**. The `UserData` can be updated as needed. The `name-server` should be updated accordingly; for example, it can be the VPC DNS IP. Where your licensing is BYOL, the licensing `idtoken` should be shared here.

```
!
dns domain-lookup management
DNS server-group DefaultDNS
name-server <VPC DNS IP>
!
! License configuration
  call-home
  profile License
  destination transport-method http
  destination address http <url>
  license smart
  feature tier standard
  throughput level <entitlement>
  license smart register idtoken <token>
```

Upload Files to Amazon Simple Storage Service (S3)

All the files in the `target` directory should be uploaded to the Amazon S3 bucket. Optionally, you can use the CLI to upload all of the files in the `target` directory to the Amazon S3 bucket.

```
$ cd ./target
$ aws s3 cp . s3://<bucket-name> --recursive
```

Deploy Stack

After all of the prerequisites are completed for deployment, you can create the AWS CloudFormation stack.

Use the `deploy_autoscale.yaml` file in the `target` directory.

Use the `deploy_ngfw_autoscale_with_gwlb.yaml` file in the `target` directory for Geneve Autoscale.



Note Before you deploy `deploy_ngfw_autoscale_with_gwlb.yaml` file, you must deploy **infrastructure_gwlb.yaml** file for AWS GWLB auto scale solution.

You must create the Gateway Loadbalancer Endpoint (GWLB-E) by choosing the GWLB that is created during `deploy_autoscale_with_gwlb.yaml` template deployment. After creating the GWLB, you must update the default route to use GWLB for Application Subnet and default Route table.

For more information, see https://docs.amazonaws.cn/en_us/vpc/latest/privatelink/create-endpoint-service-gwlb.html.

Provide the parameters as collected in [Input Parameters, on page 104](#).

Validate Deployments

Once the template deployment is successful, you should validate that the Lambda functions and the CloudWatch events are created. By default, the Auto Scale Group has the minimum and maximum number of instances as zero. You should edit the Auto Scale group in the AWS EC2 console with how many instances you want. This will trigger the new ASA Virtual instances.

We recommend that you launch only one instance and check its workflow and validate its behavior as to whether it is working as expected. Post that actual requirements of the ASA Virtual can be deployed, they can also be verified for the behavior. The minimum number of ASA Virtual instances can be marked as Scale-In protected to avoid their removal by AWS Scaling policies.

Maintenance Tasks

Scaling Processes

This topic explains how to suspend and then resume one or more of the scaling processes for your Auto Scale group.

Start and Stop Scale Actions

To start and stop scale out/in actions, follow these steps.

- For AWS Dynamic Scaling—Refer to the following link for information to enable or disable scale out actions:

[Suspending and Resuming Scaling Processes](#)

Health Monitor

Every 60 minutes, a CloudWatch Cron job triggers the Auto Scale Manager Lambda for the Health Doctor module:

- If there are unhealthy IPs which belong to a valid ASA Virtual VM, that instance gets deleted if the ASA Virtual is more than an hour old.
- If those IPs are not from a valid ASA Virtual machine, then only IPs are removed from the Target Group.

Disable Health Monitor

To disable a health monitor, in *constant.py* make the constant as “True”.

Enable Health Monitor

To enable a health monitor, in *constant.py* make the constant as “False”.

Disable Lifecycle Hooks

In the unlikely event that Lifecycle hook needs to be disabled, if disabled it won't add additional interfaces to Instances. It can also cause a series of failed deployment of the ASA Virtual instances.

Disable Auto Scale Manager

To disable Auto Scale Manager, respective CloudWatch Events “notify-instance-launch” and “notify-instance-terminate” should be disabled. Disabling this won't trigger Lambda for any new events. But already executing Lambda actions will continue. There is no abrupt stop of Auto Scale Manager. Trying abrupt stopping by stack deletion or deleting resources can cause an indefinite state.

Load Balancer Targets

Because the AWS Load Balancer does not allow instance-type targets for instances having more than one network interface, the Gigabit0/1 interface IP is configured as a target on Target Groups. As of now however, the AWS Auto Scale health checks work only for instance-type targets, not IPs. Also, these IPs are not automatically added or removed from target groups. Hence our Auto Scale solution programmatically handles both of these tasks. But in the case of maintenance or troubleshooting, there could be a situation demanding manual effort to do so.

Register a Target to a Target Group

To register the ASA Virtual instance to the Load Balancer, its Gigabit0/1 instance IP (outside subnet) should be added as a target in Target Group(s). See [Register or Deregister Targets by IP Address](#).

Deregister a Target from a Target Group

To deregister the ASA Virtual instance to the Load Balancer, its Gigabit0/1 instance IP (outside subnet) should be deleted as a target in Target Group(s). See [Register or Deregister Targets by IP Address](#).

Instance Stand-by

AWS does not allow instance reboot in the Auto Scale group, but it does allow a user to put an instance in Stand-by and perform such actions. However, this works best when the Load Balancer targets are instance-type. However, the ASA Virtual machines cannot be configured as instance-type targets, because of multiple network interfaces.

Put an Instance in Stand-by

If an instance is put into stand-by, its IP in Target Groups will still continue to be in the same state until the health probes fail. Because of this, it is recommended to deregister respective IPs from the Target Group before putting the instance into stand-by state; see [Deregister a Target from a Target Group, on page 112](#) for more information.

Once the IPs are removed, see [Temporarily Removing Instances from Your Auto Scaling Group](#).

Remove an Instance from Stand-by

Similarly you can move an instance from stand-by to running state. After removal from stand-by state, the instance's IP should be registered to Target Group targets. See [Register a Target to a Target Group, on page 112](#).

For more information about how to put instances into stand-by state for troubleshooting or maintenance, see the [AWS News Blog](#).

Remove/Detach Instance from Auto Scale Group

To remove an instance from the Auto Scale group, first it should be moved to stand-by state. See "Put Instances on Stand-by". Once the instance is in the stand-by state it can be removed or detached. See [Detach EC2 Instances from Your Auto Scaling Group](#).

Terminate an Instance

To terminate an instance it should be put into stand-by state; see [Instance Stand-by, on page 112](#). Once the instance is in stand-by, you can proceed to terminate.

Instance Scale-In Protection

To avoid an accidental removal of any particular instance from the Auto Scale group, it can be made as Scale-In protected. If an instance is Scale-In protected, it won't be terminated due to a Scale-In event.

Please refer to the following link to put an instance into Scale-In protected state.

<https://docs.aws.amazon.com/autoscaling/ec2/userguide/as-instance-termination.html>



Important

It is recommended to make the minimum number of instances which are healthy (the target IP should be healthy, not just the EC2 instance) as Scale-In protected.

Changes to Configuration

Any changes in configuration won't be automatically reflected on already running instances. Changes will be reflected on upcoming devices only. Any such changes should be manually pushed to already existing devices.

If you are facing issues while manually updating the configuration on existing instances, we recommend removing these instances from the Scaling Group and replacing them with new instances.

Change the ASA Virtual Admin Password

A change to the ASA Virtual password requires the user to change it on each device manually for running instances. For new ASA Virtual devices to be onboarded, the ASA Virtual password will be taken from the Lambda environment variables. See [Using AWS Lambda Environment Variables](#).

Changes to AWS Resources

You can change many things in AWS post deployment, such as the Auto Scale Group, Launch Configuration, CloudWatch events, Scaling Policies etc. You can import your resources into a CloudFormation stack or create a new stack from your existing resources.

See [Bringing Existing Resources Into CloudFormation Management](#) for more information about how to manage changes performed on AWS resources.

Collect and Analyze CloudWatch Logs

In order to export CloudWatch logs please refer to [Export Log Data to Amazon S3 Using the AWS CLI](#).

Troubleshooting and Debugging

AWS CloudFormation Console

You can verify the input parameters to your CloudFormation stack in the AWS CloudFormation Console, which allows you to create, monitor, update and delete stacks directly from your web browser.

Navigate to the required stack and check the parameter tab. You can also check inputs to Lambda Functions on the Lambda Functions environment variables tab.

To learn more about the AWS CloudFormation console, see the *AWS CloudFormation User Guide*.

Amazon CloudWatch Logs

You can view logs of individual Lambda functions. AWS Lambda automatically monitors Lambda functions on your behalf, reporting metrics through Amazon CloudWatch. To help you troubleshoot failures in a function, Lambda logs all requests handled by your function and also automatically stores logs generated by your code through Amazon CloudWatch Logs.

You can view logs for Lambda by using the Lambda console, the CloudWatch console, the AWS CLI, or the CloudWatch API. To learn more about log groups and accessing them through the CloudWatch console, see the Monitoring system, application, and custom log files in the *Amazon CloudWatch User Guide*.

Load Balancer Health Check Failure

The load balancer health check contains information such as the protocol, ping port, ping path, response timeout, and health check interval. An instance is considered healthy if it returns a 200 response code within the health check interval.

If the current state of some or all your instances is `OutOfService` and the description field displays the message that the Instance has failed at least the `Unhealthy Threshold` number of health checks consecutively, the instances have failed the load balancer health check.

You should check the health probe NAT rule in the ASA configuration. For more information, see [Troubleshoot a Classic Load Balancer: Health checks](#).

Traffic Issues

To troubleshoot traffic issues with your ASA Virtual instances, you should check the Load Balancer rules, the NAT rules, and the static routes configured in the ASA Virtual instances.

You should also check the AWS virtual network/subnets/gateway details provided in the deployment template, including security group rules, etc. You can also refer to AWS documentation, for example, [Troubleshooting EC2 instances](#).

ASA Virtual Failed to Configure

If the ASA Virtual fails to configure, you should check the connectivity to the Amazon S3 static HTTP webserver hosting configuration. See [Hosting a static website on Amazon S3](#) for more information.

ASA Virtual Failed to License

If the ASA Virtual fails to license, you should check the connectivity to the CSSM server, check the ASA Virtual Security Group configuration, and check the Access Control Lists.

Unable to SSH into the ASA Virtual

If you are unable to SSH into the ASA Virtual, check to see if the complex password was passed to the ASA Virtual via the template.



CHAPTER 6

Deploy the ASA Virtual on Azure

You can deploy the ASA Virtual on the Microsoft Azure cloud.



Important

Beginning with 9.13(1), any ASA Virtual license now can be used on any supported ASA Virtual vCPU/memory configuration. This allows the ASA Virtual customers to run on a wide variety of VM resource footprints. This also increases the number of supported Azure instances types.



Important

Beginning with 9.13(1), any ASA Virtual license now can be used on any supported ASA Virtual vCPU/memory configuration. This allows the ASA Virtual customers to run on a wide variety of VM resource footprints. This also increases the number of supported Azure instances types.

- [Overview, on page 117](#)
- [Prerequisites, on page 120](#)
- [Guidelines and Limitations, on page 121](#)
- [Resources Created During Deployment, on page 124](#)
- [Azure Routing, on page 125](#)
- [Routing Configuration for VMs in the Virtual Network, on page 126](#)
- [IP Addresses, on page 126](#)
- [DNS, on page 127](#)
- [Accelerated Networking \(AN\), on page 127](#)
- [Deploy the ASA Virtual, on page 128](#)
- [Appendix — Azure Resource Template Example, on page 150](#)

Overview

Select the Azure virtual machine (VM) tier and size to meet your ASA Virtual needs. Any ASA Virtual license can be used on any supported ASA Virtual vCPU/memory configuration. This allows you to run the ASA Virtual on a wide variety of Azure VM sizes.

Azure Supported VM Sizes

Table 17: Azure Supported VM Sizes and ASA Virtual Versions

Azure VM Size	Attributes		vNICs	ASA Virtual Version
	vCPUs	Memory (GB)		
Standard_D3	4	14	4	9.23 or below
Standard_D3_v2	4	14	4	9.23 or below
Standard_DS3	4	14	4	9.13 or above
Standard_DS3_v2	4	14	4	9.13 or above
Standard_D4	8	28	8	9.13 or above
Standard_D4_v2	8	28	8	9.13 to 9.23
Standard_DS4	8	28	8	9.13 or above
Standard_DS4_v2	8	28	8	9.13 or above
Standard_D5_v2	16	56	8	9.13 to 9.23
Standard_DS5_v2	16	56	8	9.15.1 or above
Standard_D8_v3	8	32	4	9.13 or above
Standard_D16_v3	16	64	8	9.15.1 or above
Standard_D8s_v3	8	32	4	9.17.1 or above
Standard_D16s_v3	16	64	8	9.17.1 or above
Standard_D8s_v5	8	32	8	9.24 or above
Standard_D16s_v5	16	64	8	9.24 or above
Standard_F4	4	8	4	9.13 or above
Standard_F4s	4	8	4	9.13 or above
Standard_F8	8	16	4	9.13 or above
Standard_F8s	8	16	4	9.13 or above
Standard_F16	16	32	4	9.15.1 or above
Standard_F16s	16	32	4	9.15.1 or above
Standard_F8s_v2	8	32	4	9.17.1 or above
Standard_F16s_v2	16	64	8	9.17.1 or above

Microsoft Azure supports the following VM sizes for ASA 9.18 and later:

- Standard_D8s_v3
- Standard_D16s_v3
- Standard_F8s_v2
- Standard_F16s_v2
- Standard_D8s_v5
- Standard_D16s_v5
- Standard_D8_v4
- Standard_D16_v4
- Standard_D8s_v4
- Standard_D16s_v4
- Standard_D8_v5
- Standard_D16_v5
- Standard_D8s_v5
- Standard_D16s_v5



Note The ASAv100 is not supported on Microsoft Azure.



- Note**
- By default, ASA Virtual instances are deployed with Secure Boot enabled.
 - From 9.24.1 onwards, only the Gen-2 instance types are supported.

Table 18: ASA Virtual Licensed Feature Limits Based on Entitlement

Performance Tier	VM size (Core/RAM)	Rate Limit	RA VPN Session Limit
ASAv5	Standard_D3_v2 4 core/14 GB	100 Mbps	50
ASAv10	Standard_D3_v2 4 core/14 GB	1 Gbps	250
ASAv30	Standard_D3_v2 4 core/14 GB	2 Gbps	750
ASAv50	Standard_D4_v2 8 core/28 GB	5.5 Gbps	10,000

Performance Tier	VM size (Core/RAM)	Rate Limit	RA VPN Session Limit
ASAv100	Standard_D5_v2 16 core/56 GB	11 Gbps	20,000

You can deploy the ASA Virtual on Microsoft Azure:

- As a stand-alone firewall using the Azure Resource Manager on the standard Azure public cloud and the Azure Government environments
- As an integrated partner solution using the Azure Security Center
- As a high availability (HA) pair using the Azure Resource Manager on the standard Azure public cloud and the Azure Government environments



Note In the event of unexpected failovers in a ASA Virtual HA setup, check the logs for any brief communication interruptions with peer ASA Virtual instances or Azure services. If such failover is observed, then it is advisable to configure a static IP address for the management interface instead of assigning IP address through DHCP.

See [Deploy the ASA Virtual from Azure Resource Manager, on page 129](#). Note that you can deploy the ASA Virtual HA configuration on the standard Azure public cloud and the Azure Government environments.

Prerequisites

- Create an account on [Azure.com](#).

After you create an account on Microsoft Azure, you can log in, choose the ASA Virtual in the Microsoft Azure Marketplace, and deploy the ASA Virtual.

- License the ASA Virtual.

Until you license the ASA Virtual, it will run in degraded mode, which allows only 100 connections and throughput of 100 Kbps. See [Smart Software Licensing for the ASA Virtual](#).



Note The ASA Virtual defaults to the 2Gbps entitlement when deployed on Azure. The use of the 100Mbps and 1Gbps entitlement is allowed. However, the throughput level must be explicitly configured to use the 100Mbps or 1Gbps entitlement.

- Interface requirements:

You must deploy the ASA Virtual with four interfaces on four networks. You can assign a public IP address to any interface; see [Public IP addresses](#) for Azure's guidelines regarding public IPs, including how to create, change, or delete a public IP address.

- Management interface:

In Azure, the first defined interface is always the Management interface.



Note For IPv6 deployment, configure the IPv6 in the Vnet and subnet creation.

- Communications paths:
 - Management interface—Used for SSH access and to connect the ASA Virtual to the ASDM.



Note Azure accelerated networking is not supported on the Management interface.

- Inside interface (required)—Used to connect the ASA Virtual to inside hosts.
 - Outside interface (required)—Used to connect the ASA Virtual to the public network.
 - DMZ interface (optional)—Used to connect the ASA Virtual to the DMZ network when using the Standard_D3 interface.
- For ASA Virtual hypervisor and virtual platform support information, see [Cisco Secure Firewall ASA Compatibility](#).

Guidelines and Limitations

Supported Features

- Deployment from Microsoft Azure Cloud.
- Azure Accelerated Networking (AN)
- Maximum of 16 vCPUs, based on the selected VM size.



Note Azure does not provide configurable L2 vSwitch capability.

- Public IP address on any interface

You can assign a public IP address to any interface; see [Public IP addresses](#) for Azure's guidelines regarding public IPs, including how to create, change, or delete a public IP address.
- Routed firewall mode (default)



Note In routed firewall mode the ASA Virtual is a traditional Layer 3 boundary in the network. This mode requires an IP address for each interface. Because Azure does not support VLAN tagged interfaces, the IP addresses must be configured on non-tagged, non-trunk interfaces.

- IPv6

Azure DDoS Protection Feature

Azure DDoS Protection in Microsoft Azure is an additional feature implemented at the forefront of ASA Virtual. In a virtual network, when this feature is enabled it helps to defend applications against common network layer attacks depending on the packet per second of a network's expected traffic. You can customize this feature based on the network traffic pattern.

For more information about the Azure DDoS Protection feature, see [Azure DDoS Protection Standard overview](#).

Password Setup

Ensure that the password you set complies with the guidelines given below. The password must:

- Be an alphanumeric string with a minimum of 12 characters and a maximum of 72 characters
- Comprise of lowercase and uppercase characters, numbers, and special characters that are not '\' or '-'
- Have no more than 2 repeating or sequential ASCII characters
- Not be a word that can be found in the dictionary

If you observe any deployment issues, such as those listed below, or any other password-related errors in the boot logs, you should check whether your configured password complies with the password complexity guidelines.

Deployment Errors

- OS Provisioning failed for VM 'TEST-CISCO-TDV-QC' due to an internal error. (Code: OSProvisioningInternal Error)
- OS Provisioning failed for VM 'TEST-CISCO-ASAVM' due to an internal error.
InternalDetail: RoleInstanceContainerProvisioningDetails:
MediaStorageAccountName:ProvisionVmWithUpdate; MediaStorageHostName:ProvisionVmWithUpdate;
MediaRelativeUrl:ProvisionVmWithUpdate;
MediaTenantSecretId:00000000-0000-0000-0000-000000000000; ProvisioningResult:Failure;
ProvisioningResultMessage:[ProtocolError] [CopyOvfEnv]
Error mounting dvd: [OSUtilError] Failed to mount dvd device Inner error: [mount -o ro -t udf,iso9660 /dev/hdc /mnt/cdrom/secure] returned 32:
mount: /mnt/cdrom/secure: no medium found on /dev/hdc

You can review and reconfirm these password-related errors by referring to the Serial console log. The following is an example of an error detail from a serial console log:

```
10150 bytes copied in 0.80 secs
Waagent - 2024-08-02T00:46:55.889400Z INFO Daemon Create user account if not exists
Waagent - 2024-08-02T00:46:55.890685Z INFO Daemon Set user password.
ERROR: Password must contain:
ERROR: a value that has less than 3 repetitive or sequential ASCII characters.
Invalid Eg:aaaauser, user4321, aaabc789
Failed to add username "cisco"
ADD_USER reply indicates failure
```

Known Issues

Idle Timeout

The ASA Virtual on Azure has a configurable *idle timeout* on the VM. The minimum setting is 4 minutes and the maximum setting is 30 minutes. However, for SSH sessions the minimum setting is 5 minutes and the maximum setting is 60 minutes.



Note Be aware that the ASA Virtual's idle timeout always overrides the SSH timeout and disconnects the session. You can choose to match the VM's idle timeout to the SSH timeout so that the session does not timeout from either side.

Failover from Primary ASA Virtual to Standby ASA Virtual

When an Azure upgrade occurs on an ASA Virtual HA in Azure deployment, a failover may occur from the primary ASA Virtual to the standby ASA Virtual. An Azure upgrade causes the primary ASA Virtual to enter a pause state. The standby ASA Virtual does not receive any hello packets when the primary ASA Virtual is paused. If the standby ASA Virtual does not receive any hello packets beyond the failover hold time, a failover to the standby ASA Virtual occurs.

There is also the possibility of a failover occurring even if the failover hold time has not been exceeded. Consider a scenario in which the primary ASA Virtual resumes 19 seconds after entering the pause state. The failover hold time is 30 seconds. But, the standby ASA Virtual does not receive hello packets with the right timestamp because the clock is synchronized every ~2 minutes. This causes a failover from the primary ASA Virtual to the standby ASA Virtual.



Note This feature supports IPv4 only, ASA Virtual HA is not supported for IPv6 configuration.

Unsupported Features

- Console access (management is performed using SSH or ASDM over network interfaces)
- VLAN tagging on user instance interfaces
- Jumbo frames
- Proxy ARP for an IP address that the device does not own from an Azure perspective
- Promiscuous mode (no sniffing or transparent mode firewall support)



Note Azure policy prevents the ASA Virtual from operating in transparent firewall mode because it doesn't allow interfaces to operate in promiscuous mode.

- Multi-context mode
- Clustering
- ASA Virtual native HA.



Note You can deploy ASA Virtual on Azure in a stateless Active/Backup high availability (HA) configuration.

- VM import/export
- By default, FIPS mode is not enabled on the ASA Virtual running in the Azure cloud.



Note If you enable FIPS mode, you must change the Diffie-Helman key exchange group to a stronger key by using the **ssh key-exchange group dh-group14-sha1** command. If you don't change the Diffie-Helman group, you will no longer be able to SSH to the ASA Virtual, and that is the only way to initially manage the ASA Virtual.

- Gen 2 VM generation on Azure
- Re-sizing the VM after deployment
- Migration or update of the Azure Storage SKU for the OS Disk of the VM from premium to standard SKU and vice versa

Upgrade Restrictions and Limitations

Revert upgrade restrictions



Caution Revert upgrades are blocked.

- Once upgraded to **ASA Virtual 9.24 or later**, downgrading to versions earlier than 9.24 is **not supported**.
- The users using the ASA Virtual older than 9.24 must upgrade to 9.24 before they further upgrade to the future releases (9.25 and above).

Resources Created During Deployment

When you deploy the ASA Virtual in Azure the following resources are created:

- The ASA Virtual machine
- A resource group (unless you chose an existing resource group)
The ASA Virtual resource group must be the same resource group used by the Virtual Network and the Storage Account.
- Four NICS named vm name-Nic0, vm name-Nic1, vm name-Nic2, vm name-Nic3
These NICs map to the ASA Virtual interfaces Management 0/0, GigabitEthernet 0/0, GigabitEthernet 0/1, and GigabitEthernet 0/2 respectively.



Note Based on the requirement, you can create Vnet with IPv4 only or Dual Stack (IPv4 and IPv6 enabled).

- A security group named `vm name-SSH-SecurityGroup`

The security group will be attached to the VM's Nic0, which maps to ASA Virtual Management 0/0.

The security group includes rules to allow SSH and UDP ports 500 and UDP 4500 for VPN purposes. You can modify these values after deployment.

- Public IP addresses (named according to the value you chose during deployment)

You can assign a public IP address (IPv4 only or Dual Stack (IPv4 and IPv6)).

to any interface; see [Public IP addresses](#) for Azure's guidelines regarding public IPs, including how to create, change, or delete a public IP address.

- A Virtual Network with four subnets (unless you chose an existing network)
- A Routing Table for each subnet (updated if it already exists)

The tables are named `subnet name-ASAv-RouteTable`.

Each routing table includes routes to the other three subnets with the ASA Virtual IP address as the next hop. You may chose to add a default route if traffic needs to reach other subnets or the Internet.

- A boot diagnostics file in the selected storage account

The boot diagnostics file will be in Blobs (binary large objects).

- Two files in the selected storage account under Blobs and container VHDs named `vm name-disk.vhd` and `vm name-<uuid>.status`
- A Storage account (unless you chose an existing storage account)



Note When you delete a VM, you must delete each of these resources individually, except for any resources you want to keep.

Azure Routing

Routing in an Azure Virtual Network is determined by the Virtual Network's Effective Routing Table. The Effective Routing Table is a combination of an existing System Routing Table and the User Defined Routing Table.



Note The ASA Virtual cannot use dynamic interior routing protocols like EIGRP and OSPF due to the nature of Azure cloud routing. The Effective Routing Table determines the next hop, regardless of whether a virtual client has any static/dynamic route configured.

Currently you cannot view either the Effective Routing Table or the System Routing Table.

You can view and edit the User Defined Routing table. When the System table and the User Defined tables are combined to form the Effective Routing Table, the most specific route wins and ties go to the User Defined Routing table. The System Routing Table includes a default route (0.0.0.0/0) pointing to Azure's Virtual

Network Internet Gateway. The System Routing Table also includes specific routes to the other defined subnets with the next-hop pointing to Azure's Virtual Network infrastructure gateway.

To route traffic through the ASA Virtual, the ASA Virtual deployment process adds routes on each subnet to the other three subnets using the ASA Virtual as the next hop. You may also want to add a default route (0.0.0.0/0) that points to the ASA Virtual interface on the subnet. This will send all traffic from the subnet through the ASA Virtual, which may require that ASA Virtual policies be configured in advance to handle that traffic (perhaps using NAT/PAT).

Because of the existing specific routes in the System Routing Table, you must add specific routes to the User Defined Routing table to point to the ASA Virtual as the next-hop. Otherwise, a default route in the User Defined table would lose to the more specific route in the System Routing Table and traffic would bypass the ASA Virtual.

Routing Configuration for VMs in the Virtual Network

Routing in the Azure Virtual Network depends on the Effective Routing Table and not the particular gateway settings on the clients. Clients running in a Virtual Network may be given routes by DHCP that are the .1 address on their respective subnets. This is a place holder and serves only to get the packet to the Virtual Network's infrastructure virtual gateway. Once a packet leaves the VM it is routed according to the Effective Routing Table (as modified by the User Defined Table). The Effective Routing Table determines the next hop regardless of whether a client has a gateway configured as .1 or as the ASA Virtual address.

Azure VM ARP tables will show the same MAC address (1234.5678.9abc) for all known hosts. This ensures that all packets leaving an Azure VM will reach the Azure gateway where the Effective Routing Table will be used to determine the path of the packet.



Note The ASA Virtual cannot use dynamic interior routing protocols like EIGRP and OSPF due to the nature of Azure cloud routing. The Effective Routing Table determines the next hop, regardless of whether a virtual client has any static/dynamic route configured.



Note Virtual Networks, Subnets, Interface, etc., cannot be created by using IPv6 alone. The IPv4 is used by default, and IPv6 can be enabled along with it.

IP Addresses

The following information applies to IP addresses in Azure:

- You should use DHCP to set the IP addresses of ASA Virtual interfaces. Furthermore, Management 0/0 (which maps to the first NIC on the ASA Virtual) **is required** to use DHCP to obtain its IPv6 address.

The Azure infrastructure ensures that the ASA Virtual interfaces are assigned the IP addresses set in Azure.

- Management 0/0 is given a private IP address in the subnet to which it is attached.

A public IP address may be associated with this private IP address and the Azure Internet gateway will handle the NAT translations.

- You can assign a public IP address to any interface.
- You can enable **IP Forwarding** in the network interface attached to an ASA Virtual appliance in a Virtual Machine Scale Set (VMSS). If network traffic is not destined to any of the configured IP addresses in the network interface, then enabling this option forwards such network traffic to other IP addresses other than the IP addresses configured in the virtual machine. See Azure documentation on how to enable IP Forwarding in the network interface - [Enable or disable IP forwarding](#).
- Public IP addresses that are dynamic may change during an Azure stop/start cycle. However, they are persistent during Azure restart and during ASA Virtual reload.
- Public IP addresses that are static won't change until you change them in Azure.

DNS

All Azure virtual networks have access to a built-in DNS server at 168.63.129.16 that you can use as follows:

```
configure terminal
dns domain-lookup management
dns server-group DefaultDNS
  name-server 168.63.129.16
end
```

You can use this configuration when you configure Smart Licensing and you don't have your own DNS Server set up.

Accelerated Networking (AN)

Azure's Accelerated Networking (AN) feature enables single root I/O virtualization (SR-IOV) to a VM, which accelerates networking by allowing VM NICs to bypass the hypervisor and go directly to the PCIe card underneath. AN significantly enhances the throughput performance of the VM and also scales with additional cores (i.e. larger VMs).

AN is disabled by default. Azure supports enabling AN on pre-provisioned virtual machines. You simply have to stop VM in Azure and update the network card property to set the *enableAcceleratedNetworking* parameter to true. See the Microsoft documentation [Enable accelerated networking on existing VMs](#). Then restart the VM.

Support for Mellanox Hardware

Microsoft Azure cloud has two types of hardware that support the AN functionality: Mellanox 4 (MLX4) and Mellanox 5 (MLX5). ASA Virtual supports AN for Mellanox hardware for the following instances from Release 9.15:

- D3, D3_v2, DS3, DS3_v2
- D4, D4_v2, DS4, DS4_v2
- D5, D5_v2, DS5, DS5_v2
- D8_v3, D8s_v3

- D16_v3, D16s_v3
- F4, F4s
- F8, F8s, F8s_v2
- F16, F16s, F16s_v2



Note MLX4 (Mellanox 4) is also referred to as connectx3 = cx3, and MLX5 (Mellanox 5) is also referred to as connectx4 = cx4.

You cannot specify which NIC Azure uses MLX4 or MLX5 for your VM deployment. Cisco recommends that you upgrade to ASA Virtual 9.15 version or later to use the accelerated networking functionality.

Deploy the ASA Virtual

You can deploy the ASA Virtual on Microsoft Azure.

- Deploy the ASA Virtual as a stand-alone firewall using the Azure Resource Manager on the standard Azure public cloud and the Azure Government environments. See [Deploy the ASAv from Azure Resource Manager](#).
- Deploy the ASA Virtual as an integrated partner solution within Azure using the Azure Security Center. Security-conscious customers are offered the ASA Virtual as a firewall option to protect Azure workloads. Security and health events are monitored from a single integrated dashboard. See [Deploy the ASAv from Azure Security Center](#).
- Deploy an ASA Virtual High Availability pair using the Azure Resource Manager. To ensure redundancy, you can deploy the ASA Virtual in an Active/Backup high availability (HA) configuration. HA in the public cloud implements a stateless Active/Backup solution that allows for a failure of the active ASA Virtual to trigger an automatic failover of the system to the backup ASA Virtual. See [Deploy the ASA Virtual for High Availability from Azure Resource Manager, on page 132](#).
- Deploy the ASA Virtual or an ASA Virtual High Availability pair with a custom template using a Managed Image from a VHD (available from cisco.com). Cisco provides a compressed virtual hard disk (VHD) that you can upload to Azure to simplify the process of deploying the ASA Virtual. Using a Managed Image and two JSON files (a Template file and a Parameter File), you can deploy and provision all the resources for the ASA Virtual in a single, coordinated operation. To use the custom template, see [Deploy the ASA Virtual from Azure Using a VHD and Resource Template, on page 134](#).



Note While searching for Cisco offers in Marketplace, you may find two different offers with similar names, but different offer types, Application Offer and Virtual Machine Offer.

For marketplace deployments, use **ONLY** the Application Offers.

Virtual Machine offer (may be visible) with VMSR (Virtual Machine Software Reservations) plan in marketplace. These are specific Multiparty Private Offer plans specifically for channel/resale and should be ignored for regular deployments.

Application Offers available in Marketplace:

- [Cisco Secure Firewall ASA Virtual - BYOL and PAYG](#)
- [Cisco Secure Firewall ASA Virtual - High Availability Pair - BYOL](#)

Deploy the ASA Virtual from Azure Resource Manager

The following procedure is a top-level list of steps to set up Microsoft Azure on the ASA Virtual. For detailed steps for Azure setup, see [Getting Started with Azure](#).

When you deploy the ASA Virtual in Azure it automatically generates various configurations, such as resources, public IP addresses, and route tables. You can further manage these configurations after deployment. For example, you may want to change the Idle Timeout value from the default, which is a low timeout.

Procedure

- Step 1** Log into the [Azure Resource Manager](#) (ARM) portal.
- The Azure portal shows virtual elements associated with the current account and subscription regardless of data center location.
- Step 2** Search Marketplace for Cisco ASAv, and then click on the ASA Virtual you would like to deploy.
- Step 3** Configure the basic settings.
- a) Enter a name for the virtual machine. This name should be unique within your Azure subscription.
- Important**
If your name is not unique and you reuse an existing name, the deployment will fail.
- b) Enter your username.
 - c) Choose an authentication type, either **Password** or **SSH public key**.
- If you choose **Password**, enter a password and confirm. See [Password Setup](#) for guidelines on password complexity.
- d) If you are using the ASAv you are deploying as a cluster, then create and enter the basic day0 configuration details in the **ASAv Day0 configuration (user-data)** field.
- For information on creating day0 configuration for ASAv in Azure, see [Configure the ASA Virtual Clustering Using a Day0 Configuration](#) in the [Deploy a Cluster for the ASA Virtual for the Private Cloud](#) guide.
- e) Choose your subscription type.
 - f) Choose a **Resource group**.

The resource group should be the same as the virtual network's resource group.

- g) Choose your location.

The location should be the same as for your network and resource group.

- h) Click **OK**.

Step 4 Configure the ASA Virtual settings.

- a) Choose the virtual machine size.
- b) Choose a storage account.

You can use an existing storage account or create a new one. The location of the storage account should be the same as for the network and virtual machine.

- c) Request a public IP address by entering a label for the IP address in the Name field, and then click **OK**.

Azure creates a dynamic public IP by default, which may change when the VM is stopped and restarted. If you prefer a fixed IP address, you can open the public-ip in the portal and change it from a dynamic to a static address.

- d) Add a DNS label if desired.

The fully qualified domain name will be your DNS label plus the Azure URL:
`<dnslabel>.<location>.cloudapp.azure.com`

- e) Choose an existing virtual network or create a new one.
- f) Configure the four subnets that the ASA Virtual will deploy to, and then click **OK**.

Important

Each interface must be attached to a unique subnet.

- g) Click **OK**.

Step 5 View the configuration summary, and then click **OK**.

Step 6 View the terms of use and then click **Create**.

What to do next

- Continue configuration using CLI commands available for input via SSH or use ASDM. See [Start ASDM](#) for instructions for accessing the ASDM.

Deploy the ASA Virtual from Azure Security Center

The Microsoft Azure Security Center is a security solution for Azure that enables customers to protect, detect, and mitigate security risks for their cloud deployments. From the Security Center dashboard, customers can set security policies, monitor security configurations, and view security alerts.

Security Center analyzes the security state of Azure resources to identify potential security vulnerabilities. A list of recommendations guides customers through the process of configuring needed controls, which can include deployment of the ASA Virtual as a firewall solution to Azure customers.

As an integrated solution in Security Center, you can rapidly deploy the ASA Virtual in just a few clicks and then monitor security and health events from a single dashboard. The following procedure is a top-level list of steps to deploy the ASA Virtual from Security Center. For more detailed information, see [Azure Security Center](#).

Procedure

- Step 1** Log into the [Azure](#) portal.
- The Azure portal shows virtual elements associated with the current account and subscription regardless of data center location.
- Step 2** From the Microsoft Azure menu, choose **Security Center**.
- If you are accessing Security Center for the first time, the **Welcome** blade opens. Choose **Yes! I want to Launch Azure Security Center** to open the **Security Center** blade and to enable data collection.
- Step 3** On the **Security Center** blade, choose the **Policy** tile.
- Step 4** On the **Security policy** blade, choose **Prevention policy**.
- Step 5** On the **Prevention policy** blade, turn on the recommendations that you want to see as part of your security policy.
- Set **Next generation firewall** to **On**. This ensures that the ASA Virtual is a recommended solution in Security Center.
 - Set any other recommendations as needed.
- Step 6** Return to the **Security Center** blade and the **Recommendations** tile.
- Security Center periodically analyzes the security state of your Azure resources. When Security Center identifies potential security vulnerabilities, it shows recommendations on the **Recommendations** blade.
- Step 7** Select the **Add a Next Generation Firewall** recommendation on the **Recommendations** blade to view more information and/or to take action to resolve the issue.
- Step 8** Choose **Create New** or **Use existing solution**, and then click on the ASA Virtual you would like to deploy.
- Step 9** Configure the basic settings.
- Enter a name for the virtual machine. This name should be unique within your Azure subscription.
- Important**
If your name is not unique and you reuse an existing name, the deployment will fail.
- Enter your username.
 - Choose an authorization type, either password or SSH key.
- If you choose password, enter a password and confirm. See [Password Setup](#) for guidelines on password complexity.
- Choose your subscription type.
 - Choose a resource group.
- The resource group should be the same as the virtual network's resource group.
- Choose your location.
- The location should be the same as for your network and resource group.
- Click **OK**.
- Step 10** Configure the ASA Virtual settings.
- Choose the virtual machine size.
- The ASA Virtual supports Standard D3 and Standard D3_v2.

- b) Choose a storage account.

You can use an existing storage account or create a new one. The location of the storage account should be the same as for the network and virtual machine.

- c) Request a public IP address by entering a label for the IP address in the Name field, and then click **OK**.

Azure creates a dynamic public IP by default, which may change when the VM is stopped and restarted. If you prefer a fixed IP address, you can open the public-ip in the portal and change it from a dynamic to a static address.

- d) Add a DNS label if desired.

The fully qualified domain name will be your DNS label plus the Azure URL:
`<dnslabel>.<location>.cloudapp.azure.com`

- e) Choose an existing virtual network or create a new one.

- f) Configure the four subnets that the ASA Virtual will deploy to, and then click **OK**.

Important

Each interface must be attached to a unique subnet.

- g) Click **OK**.

Step 11 View the configuration summary, and then click **OK**.

Step 12 View the terms of use and then click **Create**.

What to do next

- Continue configuration using CLI commands available for input via SSH or use ASDM. See [Start ASDM](#) for instructions for accessing the ASDM.
- If you need more information on how the recommendations in Security Center help you protect your Azure resources, see the [documentation](#) available from Security Center.

Deploy the ASA Virtual for High Availability from Azure Resource Manager

The following procedure is a top-level list of steps to set up a High Availability (HA) ASA Virtual pair on Microsoft Azure. For detailed steps for Azure setup, see [Getting Started with Azure](#).

ASA Virtual HA in Azure deploys two ASA Virtuals into an Availability Set, and automatically generates various configurations, such as resources, public IP addresses, and route tables. You can further manage these configurations after deployment.

Procedure

Step 1 Log into the [Azure](#) portal.

The Azure portal shows virtual elements associated with the current account and subscription regardless of data center location.

Step 2 Search Marketplace for **Cisco ASAv**, and then click on the **ASAv 4 NIC HA** to deploy a failover ASA Virtual configuration.

Step 3 Configure the **Basics** settings.

- a) Enter a prefix for the ASA Virtual machine names. The ASA Virtual names will be 'prefix'-A and 'prefix'-B.

Important

Make sure you do not use an existing prefix or the deployment will fail.

- b) Enter a **Username**.

This will be the administrative username for both Virtual Machines.

Important

The username **admin** is not allowed in Azure.

- c) Choose an authentication type for both Virtual Machines, either **Password** or **SSH public key**.

If you choose **Password**, enter a password and confirm. See [Password Setup](#) for guidelines on password complexity.

- d) Choose your subscription type.

- e) Choose a **Resource group**.

Choose **Create new** to create a new resource group, or **Use existing** to select an existing resource group. If you use an existing resource group, it must be empty. Otherwise you should create a new resource group.

- f) Choose your **Location**.

The location should be the same as for your network and resource group.

- g) Click **OK**.

Step 4

Configure the **Cisco ASAv settings**.

- a) Choose the Virtual Machine size.
- b) Choose **Managed** or **Unmanaged OS disk** storage.

Important

ASA HA mode always uses **Managed**.

Step 5

Configure the **ASAv-A** settings.

- a) (Optional) Choose **Create new** to request a public IP address by entering a label for the IP address in the Name field, and then click **OK**. Choose **None** if you do not want a public IP address.

Note

Azure creates a dynamic public IP by default, which may change when the VM is stopped and restarted. If you prefer a fixed IP address, you can open the public-ip in the portal and change it from a dynamic to a static address.

- b) Add a DNS label if desired.

The fully qualified domain name will be your DNS label plus the Azure URL:

`<dnslabel>.<location>.cloudapp.azure.com`

- c) Configure the required settings for the storage account for the ASAv-A boot diagnostics.

Step 6

Repeat the previous steps for the **ASAv-B** settings.

Step 7

Choose an existing virtual network or create a new one.

- a) Configure the four subnets that the ASA Virtual will deploy to, and then click **OK**.

Important

Each interface must be attached to a unique subnet.

- b) Click **OK**.

Step 8 View the **Summary** configuration, and then click **OK**.

Step 9 View the terms of use and then click **Create**.

What to do next

- Continue configuration using CLI commands available for input via SSH or use ASDM. See [Start ASDM](#) for instructions for accessing the ASDM.
- See the 'Failover for High Availability in the Public Cloud' chapter in the [ASA Series General Operations Configuration Guide](#) for more information about ASA Virtual HA configuration in Azure.

Deploy the ASA Virtual from Azure Using a VHD and Resource Template

You can create your own custom ASA Virtual images using a compressed VHD image available from Cisco. To deploy using a VHD image, you must upload the VHD image to your Azure storage account. Then, you can create a managed image using the uploaded disk image and an Azure Resource Manager template. Azure templates are JSON files that contain resource descriptions and parameter definitions.

Before you begin

- You need the JSON template and corresponding JSON parameter file for your ASA Virtual template deployment. You can download template files from the GitHub repository at:
<https://github.com/CiscoDevNet/cisco-asav/tree/master/deployment-templates/azure>
- For instructions on how to build a template and a parameter file, see [Appendix — Azure Resource Template Example, on page 150](#).
- This procedure requires an existing Linux VM in Azure. We recommended you use a temporary Linux VM (such as Ubuntu 16.04) to upload the compressed VHD image to Azure. This image will require about 50G of storage when unzipped. Also, your upload times to Azure storage will be faster from a Linux VM in Azure.

If you need to create a VM, use one of the following methods:

- [Create a Linux virtual machine with the Azure CLI](#)
- [Create a Linux virtual machine in the Azure portal](#)
- In your Azure subscription, you should have a storage account available in the Location in which you want to deploy the ASA Virtual.

Procedure

Step 1 Download the ASA Virtual compressed VHD image from the <https://software.cisco.com/download/home> page:

- a) Navigate to **Products > Security > Firewalls > Adaptive Security Appliances (ASA) > Adaptive Security Appliance (ASA) Software**.
- b) Click **Adaptive Security Virtual Appliance (ASAv)**.

Follow the instructions for downloading the image.

For example, asav9-14-1.vhd.bz2

Step 2 Copy the compressed VHD image to your Linux VM in Azure.

There are many options that you can use to move files up to Azure and down from Azure. This example shows SCP or secure copy:

```
# scp /username@remotehost.com/dir/asav9-14-1.vhd.bz2 <linux-ip>
```

Step 3 Log in to the Linux VM in Azure and navigate to the directory where you copied the compressed VHD image.

Step 4 Unzip the ASA Virtual VHD image.

There are many options that you can use to unzip or decompress files. This example shows the Bzip2 utility, but there are also Windows-based utilities that would work.

```
# bunzip2 asav9-14-1.vhd.bz2
```

Step 5 Upload the VHD to a container in your Azure storage account. You can use an existing storage account or create a new one. The storage account name can only contain lowercase letters and numbers.

There are many options that you can use to upload a VHD to your storage account, including AzCopy, Azure Storage Copy Blob API, Azure Storage Explorer, Azure CLI, or the Azure Portal. We do not recommend using the Azure Portal for a file as large as the ASA Virtual.

The following example shows the syntax using Azure CLI:

```
azure storage blob upload \
  --file <unzipped vhd> \
  --account-name <azure storage account> \
  --account-key yX7txxxxxxxxx1dnQ== \
  --container <container> \
  --blob <desired vhd name in azure> \
  --blobtype page
```

Step 6 Create a Managed Image from the VHD:

- a) In the Azure Portal, select **Images**.
- b) Click **Add** to create a new image.
- c) Provide the following information:

- **Subscription**—Choose a subscription from the drop-down list.
- **Resource group**—Choose an existing resource group or create a new one.
- **Name**—Enter a user-defined name for the managed image.
- **Region**—Choose the region in which the VM Is deployed.
- **OS type**—Choose **Linux** as the OS type.
- **VM generation**—Choose **Gen 1**.

Note

Gen 2 is not supported.

- **Storage blob**—Browse to the storage account to select the uploaded VHD.
- **Account type**—As per your requirement, choose Standard HDD, Standard SSD, or Premium SSD, from the drop-down list.

When you select the VM size planned for deployment of this image, ensure that the VM size supports the selected account type.

- **Host caching**—Choose Read/write from the drop-down list.
- **Data disks**—Leave at default; don't add a data disk.

d) Click **Create**.

Wait for the **Successfully created image** message under the **Notifications** tab.

Note

Once the Managed Image has been created, the uploaded VHD and upload Storage Account can be removed.

Step 7 Acquire the Resource ID of the newly created Managed Image.

Internally, Azure associates every resource with a Resource ID. You'll need the Resource ID when you deploy new ASA Virtual firewalls from this managed image.

- a) In the Azure Portal, select **Images**.
- b) Select the managed image created in the previous step.
- c) Click **Overview** to view the image properties.
- d) Copy the **Resource ID** to the clipboard.

The **Resource ID** takes the form of:

```
/subscriptions/<subscription-id>/resourceGroups/<resourceGroup>
/providers/Microsoft.Compute/<container>/<vhdname>
```

Step 8 Build an ASA Virtual firewall using the managed image and a resource template:

- a) Select **New**, and search for **Template Deployment** until you can select it from the options.
- b) Select **Create**.
- c) Select **Build your own template in the editor**.

You have a blank template that is available for customizing. See [Create a Resource Template, on page 151](#) for an example of how to create a template

- d) Paste your customized JSON template code into the window, and then click **Save**.
- e) Choose a **Subscription** from the drop-down list.
- f) Choose an existing **Resource group** or create a new one.
- g) Choose a **Location** from the drop-down list.
- h) Paste the Managed Image **Resource ID** from the previous step into the **Vm Managed Image Id** field.

Step 9 Click **Edit parameters** at the top of the **Custom deployment** page. You have a parameters template that is available for customizing.

- a) Click **Load file** and browse to the customized ASA Virtual parameter file. See [Create a Parameter File, on page 160](#) for an example of how to create a parameter template.
- b) Paste your customized JSON parameters code into the window, and then click **Save**.

Step 10 Review the Custom deployment details. Make sure that the information in **Basics** and **Settings** matches your expected deployment configuration, including the **Resource ID**.

Step 11 Review the Terms and Conditions, and check the **I agree to the terms and conditions stated above** check box.

Step 12 Click **Purchase** to deploy an ASA Virtual firewall using the managed image and a custom template.

If there are no conflicts in your template and parameter files, you should have a successful deployment. The Managed Image is available for multiple deployments within the same subscription and region.

What to do next

- Continue configuration using CLI commands available for input via SSH or use ASDM. See [Start ASDM, page 87](#) for instructions for accessing the ASDM.

Deploy the Azure Marketplace offers in the restricted Azure Private Marketplace environment

This applies only for the Azure Private Marketplace users. If you are using Azure Private Marketplace, then ensure that both Application Offers and required Virtual Machine Offers (hidden) are enabled for the user in respective private marketplace.

Virtual Machine Offers and Plans (hidden):

- Publisher ID: **cisco**
- Cisco Secure Firewall ASA Virtual VM Offers (used for both the Cisco Secure Firewall ASA Virtual Application offers)
 - Offer ID: **cisco-asav**
 - BYOL Plan ID: **asav-azure-byol**
 - PAYG Plan ID: **asav-azure-payg**

When user deploys the visible application offer from Marketplace, based on user selection of PAYG or BYOL licensing corresponding image from the VM offer plan is referenced and deployed.

Therefore, for the deployment to work, both Application and VM offers needs to be enabled/available on the Private Marketplace for the Azure tenant/subscription.

Refer the Azure documentation for enabling these application and VM offers in private marketplaces.

- [Govern and control using private Azure Marketplace](#)
- [Add an offer to a private marketplace](#)
- [Set-AzMarketplacePrivateStoreOffer](#)

Application offers are easily enabled via Azure UI as they are visible in the marketplace.

In order to enable hidden virtual machine offers in private marketplace, you might have to rely on CLI commands (at the time of this doc creation only CLI way is possible).

Sample command:

Cisco Secure Firewall ASA Virtual BYOL plan can be enabled using similar sample command given below:

```
$Params = @{  
    privateStoreId = '<private-store-id>  
    offerId = '<publisher-id>.<vm-offer-id>'
```

```

        SpecificPlanIdsLimitation =@('<plan-id-under-vm-offer>')
    }
    Set-AzMarketplacePrivateStoreOffer @Params

$Params = @{
    privateStoreId = '<private-store-id>'
    offerId = 'cisco.cisco-asav'
    SpecificPlanIdsLimitation =@('asav-azure-byol')
}
Set-AzMarketplacePrivateStoreOffer @Params

```



Note The sample command is only for reference, check Azure documentation for more details.

Reference Error message

```

{
  "code": "MarketplacePurchaseEligibilityFailed",
  "details": [
    {
      "code": "BadRequest",
      "message": "Offer with PublisherId: 'cisco', OfferId: 'cisco-XXXX' cannot be purchased
        due to validation errors. For more information see details.
        Correlation Id: 'XXXXX`
        This plan is not available for purchase because it needs to be added to your tenant's Private
        Marketplace. Contact your admin to request adding the plan.
        Link to plan: <URL>.
        Plan: '<PLAN_NAME>' (planId=<VM-OFFER-PLAN-ID>),
        Offer: <OFFER_NAME>, Publisher: 'Cisco Systems, Inc.' (publisherId='cisco').
        ...
        ...
    }
  ],
  "message": "Marketplace purchase eligibilty check returned errors. See inner errors for
    details. "
}

```

User may run into the above error while deploying the Marketplace offer. To resolve this, both Application and VM offers need to be enabled/available on the Azure tenant/subscription.

Deploy the IPv6 Supported ASA Virtual on Azure

This chapter explains how to deploy the IPv6 Supported ASA Virtual from the Azure portal.

About IPv6 Supported Deployment on Azure

ASA Virtual offerings support both IPV4 and IPv6 from 9.19 and later. In Azure, you can deploy ASA Virtual directly from the Marketplace offering, which creates or uses a virtual network, but currently, a limitation in Azure restricts the Marketplace application offer to use or create only IPv4-based VNet/subnets. Although, you can manually configure the IPv6 addresses to the existing VNet, a new ASA Virtual instance cannot be added to the VNet configured with the IPv6 subnets. Azure imposes certain restrictions to deploy any third-party resources using an alternative approach other than deploying resources through Marketplace.

Cisco is currently offering two methods to deploy ASA Virtual to support IPv6 addressing.

The following two distinct custom IPv6 templates are offered, where:

- **Custom IPv6 template (ARM template)** — It is offered to deploy ASA Virtual with IPv6 configuration using an Azure Resource Manager (ARM) template that internally refers to a marketplace image on Azure. This template contains JSON files with resources and parameter definitions that you can configure to deploy IPv6-supported ASA Virtual. To use this template, see [Deploy from Azure Using Custom IPv6 Template with Marketplace Image Reference, on page 140](#).

Programmatic deployment is a process of granting access to the VM images on Azure Marketplace to deploy custom templates through PowerShell, Azure CLI, ARM template, or API. You are restricted to deploy these custom templates on VM without providing access to VMs. If you attempt to deploy such custom templates on VM, then the following error message is displayed:

Legal terms have not been accepted for this item on this subscription. To accept legal termsand configure programmatic deployment for the Marketplace item

You can use one of the following methods to enable Programmatic deployment in Azure to deploy the custom IPv6 (ARM) template referring to the marketplace image:

- **Azure Portal** – Enable programmatic deployment option corresponding to the ASA Virtual offering available on Azure Marketplace for deploying the custom IPv6 template (ARM template).
- **Azure CLI** – Run the CLI command to enable programmatic deployment for deploying the custom IPv6 (ARM template).
- **Custom VHD image and IPv6 template (ARM template)** — Create a managed image using the VHD image and ARM template on Azure. This process is similar to deploying ASA Virtual by using a VHD and resource template. This template refers to a managed image during deployment and uses an ARM template which you can upload and configure on Azure to deploy IPv6-supported ASA Virtual. See, [Deploy from Azure Using a VHD and Custom IPv6 Template, on page 144](#).

The process involved in deploying ASA Virtual using custom IPv6 template (ARM template) in reference to marketplace image or VHD image with custom IPv6 template.

The steps involved in deploying the ASA Virtual is as follows:

Table 19:

Step	Process
1	Create a Linux VM in Azure where you are planning to deploy the IPv6-supported ASA Virtual
2	Enable Programmatic deployment option on Azure portal or Azure CLI only when you are deploying ASA Virtual using the custom IPv6 template with Marketplace image reference.
3	Depending on the type of deployment download the following custom templates: <ul style="list-style-type: none"> • Custom IPv6 Template with Azure Marketplace reference image. VHD image with custom IPv6 (ARM) template.
4	Update the IPv6 parameters in the custom IPv6 (ARM) template. <p>Note The equivalent Software image version parameter value of the marketplace image version is required only when you are deploying ASA Virtual using the custom IPv6 template with Marketplace image reference. You must run a command to retrieve the Software version details.</p>

- | | |
|---|--|
| 5 | Deploy the ARM template through Azure portal or Azure CLI. |
|---|--|

Deploy from Azure Using Custom IPv6 Template with Marketplace Image Reference

The process involved in deploying ASA Virtual using custom IPv6 template (ARM template) in reference to marketplace image.

Procedure

Step 1 Log into the Azure portal.

The Azure portal shows virtual elements associated with the current account and subscription regardless of data center location.

Step 2 Enable Programmatic deployment through Azure portal or Azure CLI as follows:

To enable this option on Azure Portal.

- Under **Azure Services**, click **Subscriptions** to view the subscription blade page.
- On the left pane, click **Programmatic Deployment** under the **Settings** option.

All the types of resources deployed on the VM are displayed along with the associated subscription offerings.

- Click **Enable** under the **Status** column and corresponding to the ASA Virtual offering to obtain for programmatic deployment of the custom IPv6 template.

OR

To enable this option through Azure CLI.

- Go to the Linux VM.
- Run the following CLI command to enable programmatic deployment for deploying custom IPv6 (ARM) template.

During the command execution, you must only accept the terms once per subscription of the image.

Accept terms

```
az vm image terms accept -p <publisher> -f <offer> --plan <SKU/plan>
```

Review that terms were accepted (i.e., accepted=true)

```
az vm image terms show -p <publisher> -f <offer> --plan <SKU/plan>
```

Where,

- **<publisher>** - 'cisco'.
- **<offer>** - 'cisco-asav'
- **<sku/plan>** - 'asav-azure-byol'

The following is a command script example to enable programmatic deployment for deploying ASA Virtual with BYOL subscription plan.

- **az vm image terms show -p cisco -f cisco-ftdv --plan asav-azure-byol**

Step 3 Run the following command to retrieve the Software version details equivalent to the marketplace image version.

```
az vm image list --all -p <publisher> -f <offer> -s <sku>
```

Where,

- **<publisher>** - 'cisco'.
- **<offer>** - 'cisco-asav'
- **<sku>** - 'asav-azure-byol'

The following is a command script example to retrieve the Software version details equivalent to the marketplace image version for ASA Virtual.

```
az vm image list --all -p cisco -f cisco-ftdv -s asav-azure-byol
```

Step 4 Select one of the ASA Virtual version from the list of available marketplace image versions that are displayed.

For IPv6 support deployment of ASA Virtual, you must select the ASA Virtual version as 919*or higher.

Step 5 Download the marketplace custom IPv6 template (ARM templates) from the Cisco GitHub repository.

Step 6 Prepare the parameters file by providing the deployment values in the parameters template file (JSON).

The following table describes the deployment values you need to enter in the custom IPv6 template parameters for ASA Virtual custom deployment:

Parameter Name	Examples of allowed Values/Type	Description
vmName	cisco-asav	Name the ASA Virtual VM in Azure.
softwareVersion	919.0.24	The software version of the marketplace image version.
adminUsername	hjohn	The username to log into ASA Virtual. You cannot use the reserved name 'admin', which is assigned to administrator.
adminPassword	E28@4OiUrhx!	The admin password. Password combination must be an alphanumeric characters with 12 to 72 characters long. The password combination must comprise of lowercase and uppercase letters, numbers and special characters. See Password Setup for guidelines on password complexity.
vmStorageAccount	hjohnvmsa	Your Azure storage account. You can use an existing storage account or create a new one. The storage account

Parameter Name	Examples of allowed Values/Type	Description
		characters must be between three and 24 characters long. The password combination must contain only lowercase letters and numbers.
availabilityZone	0	Specify the availability zone for deployment, public IP and the virtual machine will be created in the specified availability zone. Set it to '0' if you do not need availability zone configuration. Ensure that selected region supports availability zones and value provided is correct. (This must be an integer between 0-3).
userData	!\ninterface management0\0\nmanagement-only\nnameif management\nsecurity-level 100\nip address dhcp setroute\nipv6 enable\nipv6 address dhcp\nno shutdown\n!\n crypto key generate rsa modulus 2048\nssh 0 0 management\nssh timeout 60\nssh version 2\nusername admin password E28@4OiUrhx! privilege 15\nenable password E28@4OiUrhx!\nusername admin attributes\nservice-type admin\naaa authentication ssh console LOCAL\n!\naccess-list allow-all extended permit ip any any\naccess-group allow-all global\n!\n dns domain-lookup management\n dns server-group DefaultDNS\nname-server 8.8.8.8\n!	User Data passed down to the Virtual Machine.
virtualNetworkResourceGroup	cisco-asav-rg	Name of the resource group containing the virtual network. In case virtualNetworkNewOr Existing is new, this value should be same as resource group selected for template deployment.
virtualNetworkName	cisco-asav-vnet	The name of the virtual network.
virtualNetworkNewOrExisting	new	This parameter determines whether a new virtual network should be created or an existing virtual network is to be used.

Parameter Name	Examples of allowed Values/Type	Description
virtualNetworkAddressPrefixes	10.151.0.0/16	IPv4 address prefix for the virtual network, this is required only if 'virtualNetworkNewOrExisting' is set to 'new'.
virtualNetworkv6AddressPrefixes	ace:cab:deca::/48	IPv6 address prefix for the virtual network, this is required only if 'virtualNetworkNewOrExisting' is set to 'new'.
Subnet1Name	mgmt	Management subnet name.
Subnet1Prefix	10.151.1.0/24	Management subnet IPv4 Prefix, this is required only if 'virtualNetworkNewOrExisting' is set to 'new'.
Subnet1IPv6Prefix	ace:cab:deca:1111::/64	Management subnet IPv6 Prefix, this is required only if 'virtualNetworkNewOrExisting' is set to 'new'.
subnet1StartAddress	10.151.1.4	Management interface IPv4 address.
subnet1v6StartAddress	ace:cab:deca:1111::6	Management interface IPv6 address.
Subnet2Name	diag	Data interface 1 subnet name.
Subnet2Prefix	10.151.2.0/24	Data interface 1 Subnet IPv4 prefix, this is required only if 'virtualNetworkNewOrExisting' is set to 'new'.
Subnet2IPv6Prefix	ace:cab:deca:2222::/64	Data interface 1 Subnet IPv6 Prefix, this is required only if 'virtualNetworkNewOrExisting' is set to 'new'.
subnet2StartAddress	10.151.2.4	Data interface 1 IPv4 address.
subnet2v6StartAddress	ace:cab:deca:2222::6	Data interface 1 IPv6 address.
Subnet3Name	inside	Data interface 2 subnet name.
Subnet3Prefix	10.151.3.0/24	Data interface 2 Subnet IPv4 Prefix, this is required only if 'virtualNetworkNewOrExisting' is set to 'new'.
Subnet3IPv6Prefix	ace:cab:deca:3333::/64	Data interface 2 Subnet IPv6 Prefix, this is required only if

Parameter Name	Examples of allowed Values/Type	Description
		'virtualNetworkNewOrExisting' is set to 'new'.
subnet3StartAddress	10.151.3.4	Data interface 2 IPv4 address.
subnet3v6StartAddress	ace:cab:deca:3333::6	Data interface 2 IPv6 address.
Subnet4Name	outside	Data interface 3 subnet name.
Subnet4Prefix	10.151.4.0/24	Data interface 3 subnet IPv4 Prefix, this is required only if 'virtualNetworkNewOrExisting' is set to 'new'
Subnet4IPv6Prefix	ace:cab:deca:4444::/64	Data interface 3 Subnet IPv6 Prefix, this is required only if 'virtualNetworkNewOrExisting' is set to 'new'.
subnet4StartAddress	10.151.4.4	Data interface 3 IPv4 Address.
subnet4v6StartAddress	ace:cab:deca:4444::6	Data interface 3 IPv6 Address.
vmSize	Standard_D4_v2	Size of the ASA Virtual VM. Standard_D3_v2 is the default.

Step 7 Use the ARM template to deploy ASA Virtual firewall through the Azure portal or Azure CLI. For information about deploying the ARM template on Azure, refer to the following Azure documentation:

- [Create and deploy ARM templates by using the Azure portal](#)
- [Deploy a local ARM template through CLI](#)

What to do next

Continue configuration using CLI commands available for input via SSH or use ASDM. See [Start ASDM](#) for instructions for accessing the ASDM. If you need more information on how the recommendations in Security Center help you protect your Azure resources, see the documentation available from Security Center.

Deploy from Azure Using a VHD and Custom IPv6 Template

You can create your own custom ASA Virtual images using a compressed VHD image available from Cisco. This process is similar to deploying ASA Virtual by using a VHD and resource template.

Before you begin

- You need the JSON template and corresponding JSON parameter file for your ASA Virtual deployment using VHD and ARM updated template on [Github](#), where you'll find instructions on how to build a template and parameter file.

- This procedure requires an existing Linux VM in Azure. We recommended you use a temporary Linux VM (such as Ubuntu 16.04) to upload the compressed VHD image to Azure. This image will require about 50GB of storage when unzipped. Also, your upload times to Azure storage will be faster from a Linux VM in Azure.

If you need to create a VM, use one of the following methods:

- [Create a Linux virtual machine with the Azure CLI](#)
- [Create a Linux virtual machine with the Azure portal](#)
- In your Azure subscription, you should have a storage account available in the Location in which you want to deploy the ASA Virtual.

Procedure

- Step 1** Download the ASA Virtual compressed VHD image (*.bz2) from the [Cisco Download Software](#) page:
- Navigate to **Products > Security > Firewalls > Adaptive Security Appliances (ASA) > Adaptive Security Appliance (ASA) Software**.
 - Click **Adaptive Security Virtual Appliance (ASAv)**.
- Follow the instructions for downloading the image.
- For example, asav9-14-1.vhd.bz2
- Step 2** Perform **Step 2** through **Step 8** in [Deploy the ASA Virtual from Azure Using a VHD and Resource Template](#).
- Step 3** Click **Edit parameters** at the top of the **Custom deployment** page. You have a parameters template that is available for customizing.
- Click **Load** file and browse to the customized ASA Virtual parameter file. See the sample for the Azure ASA Virtual deployment using VHD and custom IPv6 (ARM) template on Github, where you'll find instructions on how to build a template and parameter file.
 - Paste your customized JSON parameters code into the window, and then click **Save**.

The following table describes the deployment values you need to enter in the custom IPv6 template parameters for ASA Virtual deployment:

Parameter Name	Examples of allowed values/types	Description
vmName	cisco-asav	Name the ASA Virtual VM in Azure.
vmImageId	/subscriptions/{subscription-id}/resourceGroups/{resource-group-name}/providers/Microsoft.Compute/images/{image-name}	The ID of the image used for deployment. Internally, Azure associates every resource with a Resource ID.
adminUsername	hjohn	The username to log into ASA Virtual. You cannot use the reserved name 'admin', which is assigned to administrator.
adminPassword	E28@4OiUrhx!	The admin password.

Parameter Name	Examples of allowed values/types	Description
		Password combination must be an alphanumeric characters with 12 to 72 characters long. The password combination must comprise of lowercase and uppercase letters, numbers and special characters.
vmStorageAccount	hjohnvmsa	Your Azure storage account. You can use an existing storage account or create a new one. The storage account characters must be between three and 24 characters long. The password combination must contain only lowercase letters and numbers.
availabilityZone	0	Specify the availability zone for deployment, public IP and the virtual machine will be created in the specified availability zone. Set it to '0' if you do not need availability zone configuration. Ensure that selected region supports availability zones and value provided is correct. (This must be an integer between 0-3).
userData	!\\ninterface management0\\0\\nmanagement-only\\nnameif management\\nsecurity-level 100\\nip address dhcp setroute\\nipv6 enable\\nipv6 address dhcp\\nno shutdown\\n!\\ncrypto key generate rsa modulus 2048\\nssh 0 0 management\\nssh timeout 60\\nssh version 2\\nusername admin password E28@40iUrhx! privilege 15\\nenable password E28@40iUrhx!\\nusername admin attributes\\nservice-type admin\\naaa authentication ssh console LOCAL\\n!\\naccess-list allow-all extended permit ip any any\\naccess-group allow-all global\\n!\\ndns domain -lookup management\\ndns server-group DefaultDNS\\nname-server 8.8.8.8\\n!	User Data passed down to the Virtual Machine.
customData	{\\"AdminPassword\\": \\"E28@40iUrhx!\\",\\"Hostname\\": \\"cisco-tdv\\", \\"ManageLocally\\":\\"No\\",\\"IPv6Mode\\": \\"DHCP\\"}	The field to provide in the Day 0 configuration to the ASA Virtual. By default it has the following three key-value pairs to configure: • 'admin' user password

Parameter Name	Examples of allowed values/types	Description
		<ul style="list-style-type: none"> • CSF-MCv hostname • the CSF-MCv hostname or CSF-DM for management. <p>'ManageLocally : yes' - This configures the CSF-DM to be used as Firewall Threat Defense Virtual manager.</p> <p>You can configure the CSF-MCv as Firewall Threat Defense Virtual manager and also give the inputs for fields required to configure the same on CSF-MCv.</p>
virtualNetworkResourceGroup	cisco-asav	Name of the resource group containing the virtual network. In case virtualNetworkNewOr Existing is new, this value should be same as resource group selected for template deployment.
virtualNetworkName	cisco-asav-vnet	The name of the virtual network.
virtualNetworkNewOrExisting	new	This parameter determines whether a new virtual network should be created or an existing virtual network is to be used.
virtualNetworkAddressPrefixes	10.151.0.0/16	IPv4 address prefix for the virtual network, this is required only if 'virtualNetworkNewOr Existing' is set to 'new'.
virtualNetworkv6AddressPrefixes	ace:cab:deca::/48	IPv6 address prefix for the virtual network, this is required only if 'virtualNetworkNewOr Existing' is set to 'new'.
Subnet1Name	mgmt-ipv6	Management subnet name.
Subnet1Prefix	10.151.1.0/24	Management subnet IPv4 Prefix, this is required only if 'virtualNetworkNewOr Existing' is set to 'new'.
Subnet1IPv6Prefix	ace:cab:deca:1111::/64	Management subnet IPv6 Prefix, this is required only if 'virtualNetworkNewOr Existing' is set to 'new'.
subnet1StartAddress	10.151.1.4	Management interface IPv4 address.
subnet1v6StartAddress	ace:cab:deca:1111::6	Management interface IPv6 address.

Parameter Name	Examples of allowed values/types	Description
Subnet2Name	diag	Data interface 1 subnet name.
Subnet2Prefix	10.151.2.0/24	Data interface 1 Subnet IPv4 prefix, this is required only if 'virtualNetworkNewOr Existing' is set to 'new'.
Subnet2IPv6Prefix	ace:cab:deca:2222::/64	Data interface 1 Subnet IPv6 Prefix, this is required only if 'virtualNetworkNewOr Existing' is set to 'new'.
subnet2StartAddress	10.151.2.4	Data interface 1 IPv4 address.
subnet2v6StartAddress	ace:cab:deca:2222::6	Data interface 1 IPv6 address.
Subnet3Name	inside	Data interface 2 subnet name.
Subnet3Prefix	10.151.3.0/24	Data interface 2 Subnet IPv4 Prefix, this is required only if 'virtualNetworkNewOr Existing' is set to 'new'.
Subnet3IPv6Prefix	ace:cab:deca:3333::/64	Data interface 2 Subnet IPv6 Prefix, this is required only if 'virtualNetworkNewOr Existing' is set to 'new'.
subnet3StartAddress	10.151.3.4	Data interface 2 IPv4 address.
subnet3v6StartAddress	ace:cab:deca:3333::6	Data interface 2 IPv6 address.
Subnet4Name	outside	Data interface 3 subnet name.
Subnet4Prefix	10.151.4.0/24	Data interface 3 subnet IPv4 Prefix, this is required only if 'virtualNetworkNewOr Existing' is set to 'new'.
Subnet4IPv6Prefix	ace:cab:deca:4444::/64	Data interface 3 Subnet IPv6 Prefix, this is required only if 'virtualNetworkNewOr Existing' is set to 'new'.
subnet4StartAddress	10.151.4.4	Data interface 3 IPv4 Address.
subnet4v6StartAddress	ace:cab:deca:4444::6	Data interface 3 IPv6 Address.
vmSize	Standard_D4_v2	Size of the ASA Virtual VM. Standard_D3_v2 is the default.

Step 4 Use the ARM template to deploy ASA Virtual firewall through the Azure portal or Azure CLI. For information about deploying the ARM template on Azure, refer to the following Azure documentation:

- [Create and deploy ARM templates by using the Azure portal](#)
- [Deploy a local ARM template through CLI](#)

What to do next

- Continue configuration using CLI commands available for input via SSH or use ASDM. See [Start ASDM, page 87](#) for instructions for accessing the ASDM.

Deploy the Azure Marketplace offers in the restricted Azure Private Marketplace environment

This applies only for the Azure Private Marketplace users. If you are using Azure Private Marketplace, then ensure that both Application Offers and required Virtual Machine Offers (hidden) are enabled for the user in respective private marketplace.

Virtual Machine Offers and Plans (hidden):

- Publisher ID: **cisco**
- Cisco Secure Firewall ASA Virtual VM Offers (used for both the Cisco Secure Firewall ASA Virtual Application offers)
 - Offer ID: **cisco-asav**
 - BYOL Plan ID: **asav-azure-byol**
 - PAYG Plan ID: **asav-azure-payg**

When user deploys the visible application offer from Marketplace, based on user selection of PAYG or BYOL licensing corresponding image from the VM offer plan is referenced and deployed.

Therefore, for the deployment to work, both Application and VM offers need to be enabled/available on the Private Marketplace for the Azure tenant/subscription.

Refer the Azure documentation for enabling these application and VM offers in private marketplaces.

- [Govern and control using private Azure Marketplace](#)
- [Add an offer to a private marketplace](#)
- [Set-AzMarketplacePrivateStoreOffer](#)

Application offers are easily enabled via Azure UI as they are visible in the marketplace.

In order to enable hidden virtual machine offers in private marketplace, you might have to rely on CLI commands (at the time of this doc creation only CLI way is possible).

Sample command:

Cisco Secure Firewall ASA Virtual BYOL plan can be enabled using similar sample command given below:

```
$Params = @{
    privateStoreId = '<private-store-id>'
    offerId = '<publisher-id>.<vm-offer-id>'
    SpecificPlanIdsLimitation =@('<plan-id-under-vm-offer>')
}
Set-AzMarketplacePrivateStoreOffer @Params

$Params = @{
    privateStoreId = '<private-store-id>'
    offerId = 'cisco.cisco-asav'
    SpecificPlanIdsLimitation =@('asav-azure-byol')
}
Set-AzMarketplacePrivateStoreOffer @Params
```



Note The sample command is only for reference, check Azure documentation for more details.

Reference Error message

```
{
  "code": "MarketplacePurchaseEligibilityFailed",
  "details": [
    {
      "code": "BadRequest",
      "message": "Offer with PublisherId: 'cisco', OfferId: 'cisco-XXXX' cannot be purchased
due to validation errors. For more information see details.
Correlation Id: 'XXXXX'
This plan is not available for purchase because it needs to be added to your tenant's Private
Marketplace. Contact your admin to request adding the plan.
Link to plan: <URL>.
Plan: '<PLAN_NAME>' (planId=<VM-OFFER-PLAN-ID>),
Offer: <OFFER_NAME>, Publisher: 'Cisco Systems, Inc.' (publisherId='cisco').
...
...
    }
  ],
  "message": "Marketplace purchase eligibilty check returned errors. See inner errors for
details. "
}
```

User may run into the above error while deploying the Marketplace offer. To resolve this, both Application and VM offers need to be enabled/available on the Azure tenant/subscription.

Appendix — Azure Resource Template Example

This section describes the structure of an Azure Resource Manager template you can use to deploy the ASA Virtual. An Azure Resource Template is a JSON file. To simplify the deployment of all the required resources, this example includes two JSON files:

- **Template File**—This is the main resources file that deploys all the components within the resource group.
- **Parameter File**—This file includes the parameters required to successfully deploy the ASA Virtual. It includes details such as the subnet information, virtual machine tier and size, username and password for the ASA Virtual, the name of the storage container, etc. You can customize this file for your Azure Stack Hub deployment environment.

Template File Format

This section describes the structure of an Azure Resource Manager template file. The following example shows a collapsed view of a template file and presents the different sections of a template.

Azure Resource Manager JSON Template File

```
{
  "$schema":
"http://schema.management.azure.com/schemas/2015-01-01/deploymentTemplate.json#",
  "contentVersion": "",
  "parameters": { },
  "variables": { },
  "resources": [ ],
  "outputs": { }
}
```

The template consists of JSON and expressions that you can use to construct values for your ASA Virtual deployment. In its simplest structure, a template contains the following elements:

Table 20: Azure Resource Manager JSON Template File Elements Defined

Element	Required	Description
\$schema	Yes	Location of the JSON schema file that describes the version of the template language. Use the URL shown in the preceding figure.
contentVersion	Yes	Version of the template (such as 1.0.0.0). You can provide any value for this element. When deploying resources using the template, this value can be used to make sure that the right template is being used.
parameters	No	Values that are provided when deployment is executed to customize resource deployment. Parameters allow for inputting values at the time of deployment. They are not absolutely required, but without them the JSON template will deploy the resources with the same parameters each time.
variables	No	Values that are used as JSON fragments in the template to simplify template language expressions.
resources	Yes	Resource types that are deployed or updated in a resource group.
outputs	No	Values that are returned after deployment.

You can make use of JSON templates to not only declare the resource types to be deployed, but also their related configuration parameters. The following example shows a template that deploys a new ASA Virtual.

Create a Resource Template

You can use the example below to create your own deployment template using a text editor.

Procedure

Step 1 Copy the text in the following example.

Example:

```
{
  "$schema": "http://schema.management.azure.com/schemas/2015-01-01/deploymentTemplate.json#",
  "contentVersion": "1.0.0.0",
  "parameters": {
    "vmName": {
      "type": "string",
      "defaultValue": "ngfw",
      "metadata": {
        "description": "Name of the NGFW VM"
      }
    },
    "vmManagedImageId": {
      "type": "string",
      "defaultValue":
"/subscriptions/{subscription-id}/resourceGroups/myresourcegroup1/providers/Microsoft.Compute/images/myImage",
      "metadata": {
        "description": "The ID of the managed image used for deployment.
/subscriptions/{subscription-id}/resourceGroups/myresourcegroup1/providers/Microsoft.Compute/images/myImage"
      }
    },
    "adminUsername": {
      "type": "string",
      "defaultValue": "",
      "metadata": {
        "description": "Username for the Virtual Machine. admin, Administrator among other
values are disallowed - see Azure docs"
      }
    },
    "adminPassword": {
      "type": "securestring",
      "defaultValue": "",
      "metadata": {
        "description": "Password for the Virtual Machine. Passwords must be 12 to 72 chars
and have at least 3 of the following: Lowercase, uppercase, numbers, special chars"
      }
    },
    "vmStorageAccount": {
      "type": "string",
      "defaultValue": "",
      "metadata": {
        "description": "A storage account name (boot diags require a storage account). Between
3 and 24 characters. Lowercase letters and numbers only"
      }
    },
    "virtualNetworkResourceGroup": {
      "type": "string",
      "defaultValue": "",
      "metadata": {
        "description": "Name of the virtual network's Resource Group"
      }
    },
    "virtualNetworkName": {
```

```

        "type": "string",
        "defaultValue": "",
        "metadata": {
            "description": "Name of the virtual network"
        }
    },
    "mgmtSubnetName": {
        "type": "string",
        "defaultValue": "",
        "metadata": {
            "description": "The FTDv management interface will attach to this subnet"
        }
    },
    "mgmtSubnetIP": {
        "type": "string",
        "defaultValue": "",
        "metadata": {
            "description": "NGFW IP on the mgmt interface (example: 192.168.0.10)"
        }
    },
    "diagSubnetName": {
        "type": "string",
        "defaultValue": "",
        "metadata": {
            "description": "The FTDv diagnostic0/0 interface will attach to this subnet"
        }
    },
    "diagSubnetIP": {
        "type": "string",
        "defaultValue": "",
        "metadata": {
            "description": "NGFW IP on the diag interface (example: 192.168.1.10)"
        }
    },
    "gig00SubnetName": {
        "type": "string",
        "defaultValue": "",
        "metadata": {
            "description": "The FTDv Gigabit 0/0 interface will attach to this subnet"
        }
    },
    "gig00SubnetIP": {
        "type": "string",
        "defaultValue": "",
        "metadata": {
            "description": "The IP on the Gigabit 0/0 interface (example: 192.168.2.10)"
        }
    },
    "gig01SubnetName": {
        "type": "string",
        "defaultValue": "",
        "metadata": {
            "description": "The FTDv Gigabit 0/1 interface will attach to this subnet"
        }
    },
    "gig01SubnetIP": {
        "type": "string",
        "defaultValue": "",
        "metadata": {
            "description": "The IP on the Gigabit 0/1 interface (example: 192.168.3.5)"
        }
    },
    "VmSize": {
        "type": "string",

```

```

        "defaultValue": "Standard_D3_v2",
        "allowedValues": [ "Standard_D3_v2" , "Standard_D3" ],
        "metadata": {
            "description": "NGFW VM Size (Standard_D3_v2 or Standard_D3)"
        }
    },
    "variables": {
        "virtualNetworkID":
        "[resourceId(parameters('virtualNetworkResourceGroup'),'Microsoft.Network/virtualNetworks',
        parameters('virtualNetworkName'))]",

        "vmNic0Name": "[concat(parameters('vmName'), '-nic0')]",
        "vmNic1Name": "[concat(parameters('vmName'), '-nic1')]",
        "vmNic2Name": "[concat(parameters('vmName'), '-nic2')]",
        "vmNic3Name": "[concat(parameters('vmName'), '-nic3')]",

        "vmNic0NsgName": "[concat(variables('vmNic0Name'), '-NSG')]",

        "vmMgmtPublicIpAddressName": "[concat(parameters('vmName'), 'nic0-ip')]",
        "vmMgmtPublicIpAddressType": "Static",
        "vmMgmtPublicIpAddressDnsName": "[variables('vmMgmtPublicIpAddressName')]"
    },
    "resources": [
        {
            "apiVersion": "2017-03-01",
            "type": "Microsoft.Network/publicIPAddresses",
            "name": "[variables('vmMgmtPublicIpAddressName')]",
            "location": "[resourceGroup().location]",
            "properties": {
                "publicIPAllocationMethod": "[variables('vmMgmtPublicIpAddressType')]",
                "dnsSettings": {
                    "domainNameLabel": "[variables('vmMgmtPublicIpAddressDnsName')]"
                }
            }
        },
        {
            "apiVersion": "2015-06-15",
            "type": "Microsoft.Network/networkSecurityGroups",
            "name": "[variables('vmNic0NsgName')]",
            "location": "[resourceGroup().location]",
            "properties": {
                "securityRules": [
                    {
                        "name": "SSH-Rule",
                        "properties": {
                            "description": "Allow SSH",
                            "protocol": "Tcp",
                            "sourcePortRange": "*",
                            "destinationPortRange": "22",
                            "sourceAddressPrefix": "Internet",
                            "destinationAddressPrefix": "*",
                            "access": "Allow",
                            "priority": 100,
                            "direction": "Inbound"
                        }
                    },
                    {
                        "name": "SFTunnel-Rule",
                        "properties": {
                            "description": "Allow tcp 8305",
                            "protocol": "Tcp",
                            "sourcePortRange": "*",

```

```

        "destinationPortRange": "8305",
        "sourceAddressPrefix": "Internet",
        "destinationAddressPrefix": "*",
        "access": "Allow",
        "priority": 101,
        "direction": "Inbound"
    }
}
]
},
{
    "apiVersion": "2017-03-01",
    "type": "Microsoft.Network/networkInterfaces",
    "name": "[variables('vmNic0Name')]",
    "location": "[resourceGroup().location]",
    "dependsOn": [
        "[concat('Microsoft.Network/networkSecurityGroups/', variables('vmNic0NsgName'))]",
        "[concat('Microsoft.Network/publicIPAddresses/',
variables('vmMgmtPublicIPAddressName'))]"
    ],
    "properties": {
        "ipConfigurations": [
            {
                "name": "ipconfig1",
                "properties": {
                    "privateIPAllocationMethod": "Static",
                    "privateIPAddress": "[parameters('mgmtSubnetIP')]",
                    "subnet": {
                        "id": "[concat(variables('virtualNetworkID'), '/subnets/',
parameters('mgmtSubnetName'))]"
                    },
                    "publicIPAddress": {
                        "id": "[resourceId('Microsoft.Network/publicIPAddresses/',
variables('vmMgmtPublicIPAddressName'))]"
                    }
                }
            }
        ],
        "networkSecurityGroup": {
            "id": "[resourceId('Microsoft.Network/networkSecurityGroups',
variables('vmNic0NsgName'))]"
        },
        "enableIPForwarding": true
    }
},
{
    "apiVersion": "2017-03-01",
    "type": "Microsoft.Network/networkInterfaces",
    "name": "[variables('vmNic1Name')]",
    "location": "[resourceGroup().location]",
    "dependsOn": [
    ],
    "properties": {
        "ipConfigurations": [
            {
                "name": "ipconfig1",
                "properties": {
                    "privateIPAllocationMethod": "Static",
                    "privateIPAddress": "[parameters('diagSubnetIP')]",
                    "subnet": {
                        "id": "[concat(variables('virtualNetworkID'), '/subnets/',
parameters('diagSubnetName'))]"
                    }
                }
            }
        ]
    }
}

```

```

        }
      ],
      "enableIPForwarding": true
    }
  },
  {
    "apiVersion": "2017-03-01",
    "type": "Microsoft.Network/networkInterfaces",
    "name": "[variables('vmNic2Name')]",
    "location": "[resourceGroup().location]",
    "dependsOn": [
    ],
    "properties": {
      "ipConfigurations": [
        {
          "name": "ipconfig1",
          "properties": {
            "privateIPAllocationMethod": "Static",
            "privateIPAddress": "[parameters('gig00SubnetIP')]",
            "subnet": {
              "id": "[concat(variables('virtualNetworkID'), '/subnets/',
parameters('gig00SubnetName'))]"
            }
          }
        }
      ],
      "enableIPForwarding": true
    }
  },
  {
    "apiVersion": "2017-03-01",
    "type": "Microsoft.Network/networkInterfaces",
    "name": "[variables('vmNic3Name')]",
    "location": "[resourceGroup().location]",
    "dependsOn": [
    ],
    "properties": {
      "ipConfigurations": [
        {
          "name": "ipconfig1",
          "properties": {
            "privateIPAllocationMethod": "Static",
            "privateIPAddress": "[parameters('gig01SubnetIP')]",
            "subnet": {
              "id": "[concat(variables('virtualNetworkID'), '/subnets/',
parameters('gig01SubnetName'))]"
            }
          }
        }
      ],
      "enableIPForwarding": true
    }
  },
  {
    "type": "Microsoft.Storage/storageAccounts",
    "name": "[concat(parameters('vmStorageAccount'))]",
    "apiVersion": "2015-06-15",
    "location": "[resourceGroup().location]",
    "properties": {
      "accountType": "Standard_LRS"
    }
  },
  {
    "apiVersion": "2017-12-01",
    "type": "Microsoft.Compute/virtualMachines",

```

```

"name": "[parameters('vmName')]",
"location": "[resourceGroup().location]",
"dependsOn": [
  "[concat('Microsoft.Storage/storageAccounts/', parameters('vmStorageAccount'))]",
  "[concat('Microsoft.Network/networkInterfaces/', variables('vmNic0Name'))]",
  "[concat('Microsoft.Network/networkInterfaces/', variables('vmNic1Name'))]",
  "[concat('Microsoft.Network/networkInterfaces/', variables('vmNic2Name'))]",
  "[concat('Microsoft.Network/networkInterfaces/', variables('vmNic3Name'))]"
],
"properties": {
  "hardwareProfile": {
    "vmSize": "[parameters('vmSize')]"
  },
  "osProfile": {
    "computername": "[parameters('vmName')]",
    "adminUsername": "[parameters('AdminUsername')]",
    "adminPassword": "[parameters('AdminPassword')]"
  },
  "storageProfile": {
    "imageReference": {
      "id": "[parameters('vmManagedImageId')]"
    },
    "osDisk": {
      "osType": "Linux",
      "caching": "ReadWrite",
      "createOption": "FromImage"
    }
  },
  "networkProfile": {
    "networkInterfaces": [
      {
        "properties": {
          "primary": true
        },
        "id": "[resourceId('Microsoft.Network/networkInterfaces',
variables('vmNic0Name'))]"
      },
      {
        "properties": {
          "primary": false
        },
        "id": "[resourceId('Microsoft.Network/networkInterfaces',
variables('vmNic1Name'))]"
      },
      {
        "properties": {
          "primary": false
        },
        "id": "[resourceId('Microsoft.Network/networkInterfaces',
variables('vmNic2Name'))]"
      },
      {
        "properties": {
          "primary": false
        },
        "id": "[resourceId('Microsoft.Network/networkInterfaces',
variables('vmNic3Name'))]"
      }
    ]
  },
  "diagnosticsProfile": {
    "bootDiagnostics": {
      "enabled": true,
      "storageUri":

```

```

"[concat('http://',parameters('vmStorageAccount'),'blob.core.windows.net')]"
    }
  }
},
"outputs": { }
}

```

Step 2 Save the file locally as a JSON file; for example, **azureDeploy.json**.

Step 3 Edit the file to create a template to suit your deployment parameters.

Step 4 Use this template to deploy the ASA Virtual as described in [Deploy the ASA Virtual from Azure Using a VHD and Resource Template, on page 134](#).

Parameter File Format

When you start a new deployment, you have parameters defined in your resource template. These need to be entered before the deployment can start. You can manually enter the parameters that you have defined in your resource template, or you can put the parameters in a template parameters JSON file.

The parameter file contains a value for each parameter shown in the parameters example in [Create a Parameter File, on page 160](#). These values are automatically passed to the template during deployment. You can create multiple parameter files for different deployment scenarios.

For the ASA Virtual template in this example, the parameter file must have the following parameters defined:

Table 21: ASA Virtual Parameter Definitions

Field	Description	Example
vmName	The name the ASA Virtual machine will have in Azure.	cisco-asav
vmManagedImageId	The ID of the managed image used for deployment. Internally, Azure associates every resource with a Resource ID.	/subscriptions/73d2537e-ca44-46aa-b eb2-74ff1dd61b41/ resourceGroups/ew ManagedImages-rg/providers/Microsoft .Compute/ images/ASAv910-Managed-I mage
adminUsername	The username for logging into the ASA Virtual. This cannot be the reserved name 'admin'.	jdoe
adminPassword	The admin password. This must be 12 to 72 characters long, and include three of the following: 1 lower case, 1 upper case, 1 number, 1 special character.	Pw0987654321

Field	Description	Example
vmStorageAccount	Your Azure storage account. You can use an existing storage account or create a new one. The storage account name must be between 3 and 24 characters, and can only contain lowercase letters and numbers.	ciscoasavstorage
virtualNetworkResourceGroup	The name of the virtual network's Resource Group. The ASA Virtual is always deployed into a new Resource Group.	ew-west8-rg
virtualNetworkName	The name of the virtual network.	ew-west8-vnet
mgmtSubnetName	The management interface will attach to this subnet. This maps to Nic0, the first subnet. Note, this must match an existing subnet name if joining an existing network.	mgmt
mgmtSubnetIP	The Management interface IP address.	10.8.0.55
gig00SubnetName	The GigabitEthernet 0/0 interface will attach to this subnet. This maps to Nic1, the second subnet. Note, this must match an existing subnet name if joining an existing network.	inside
gig00SubnetIP	The GigabitEthernet 0/0 interface IP address. This is for the ASA Virtual's first data interface.	10.8.2.55
gig01SubnetName	The GigabitEthernet 0/1 interface will attach to this subnet. This maps to Nic2, the third subnet. Note, this must match an existing subnet name if joining an existing network.	outside
gig01SubnetIP	The GigabitEthernet 0/1 interface IP address. This is for ASA Virtual's second data interface.	10.8.3.55

Field	Description	Example
gig02SubnetName	The GigabitEthernet 0/2 interface will attach to this subnet. This maps to Nic3, the fourth subnet. Note, this must match an existing subnet name if joining an existing network.	dmz
gig02SubnetIP	The GigabitEthernet 0/2 interface IP address. This is for ASA Virtual's third data interface.	10.8.4.55
vmSize	The VM size to use for the ASA Virtual VM. Standard_D3_V2 and Standard_D3 are supported. Standard_D3_V2 is the default.	Standard_D3_V2 or Standard_D3

Create a Parameter File

You can use the example below to create your own parameter file using a text editor.



Note The following example is for IPV4 only.

Procedure

Step 1 Copy the text in the following example.

Example:

```
{
  "$schema": "https://schema.management.azure.com/schemas/2015-01-01/deploymentParameters.json#",
  "contentVersion": "1.0.0.0",
  "parameters": {
    "vmName": {
      "value": "cisco-asav1"
    },
    "vmManagedImageId": {
      "value":
"/subscriptions/33d2517e-ca88-46aa-bab2-74ff1d361b41/resourceGroups/ewManagedImages-rg/providers/Microsoft.Compute/images/ASAv-9.10.1-81-Managed-Image"
    },
    "adminUsername": {
      "value": "jdoe"
    },
    "adminPassword": {
      "value": "Pw0987654321"
    },
    "vmStorageAccount": {
      "value": "ciscoasavstorage"
    }
  }
}
```

```

    "virtualNetworkResourceGroup": {
      "value": "ew-west8-rg"
    },
    "virtualNetworkName": {
      "value": "ew-west8-vn"
    },
    "mgmtSubnetName": {
      "value": "mgmt"
    },
    "mgmtSubnetIP": {
      "value": "10.8.3.77"
    },
    "gig00SubnetName": {
      "value": "inside"
    },
    "gig00SubnetIP": {
      "value": "10.8.2.77"
    },
    "gig01SubnetName": {
      "value": "outside"
    },
    "gig01SubnetIP": {
      "value": "10.8.1.77"
    },
    "gig02SubnetName": {
      "value": "dmz"
    },
    "gig02SubnetIP": {
      "value": "10.8.0.77"
    },
    "VmSize": {
      "value": "Standard_D3_v2"
    }
  }
}

```

Step 2 Save the file locally as a JSON file; for example, **azureParameters.json**.

Step 3 Edit the file to create a template to suit your deployment parameters.

Step 4 Use this parameter template to deploy the ASA Virtual as described in [Deploy the ASA Virtual from Azure Using a VHD and Resource Template, on page 134](#).



CHAPTER 7

Deploy the ASA Virtual Auto Scale Solution on Azure

- [Auto Scale Solution for the ASA Virtual on Azure, on page 163](#)
- [Download the Deployment Package, on page 167](#)
- [Auto Scale Solution Components, on page 168](#)
- [Prerequisites, on page 169](#)
- [Deploy the Auto Scale Solution, on page 177](#)
- [Auto Scale Logic, on page 192](#)
- [Auto Scale Logging and Debugging, on page 192](#)
- [Auto Scale Guidelines and Limitations, on page 193](#)
- [Troubleshooting, on page 194](#)
- [Build Azure Functions from Source Code, on page 195](#)

Auto Scale Solution for the ASA Virtual on Azure

Overview

The auto scale solution enables allocation of resources to match performance requirements and reduce costs. If the demand for resources increases, the system ensures that resources are allocated as required. If the demand for resources decreases, resources are deallocated to reduce costs.

The ASA virtual auto scale for Azure is a complete serverless implementation which makes use of serverless infrastructure provided by Azure (Logic App, Azure Functions, Load Balancers, Security Groups, Virtual Machine Scale Set, etc.).

Some of the key features of the ASA virtual auto scale for Azure implementation include:

- Azure Resource Manager (ARM) template-based deployment.
- Support for scaling metrics based on CPU.



Note See [Auto Scale Logic, on page 192](#) for more information.

- Support for ASA virtual deployment and multi-availability zones.

- Completely automated configuration automatically applied to scaled-out ASA Virtual instances.
- Support for Load Balancers and multi-availability zones.
- Support for enabling and disabling the auto scale feature.
- Cisco provides an auto scale for Azure deployment package to facilitate the deployment.

The ASA virtual auto scale solution on Azure supports two types of use cases configured using different topologies:

- Auto scale using Sandwich Topology – The ASA virtual scale set is sandwiched between an Azure Internal load balancer (ILB) and an Azure External load balancer (ELB).
- Auto scale with Azure Gateway load balancer (GWLB) – The Azure GWLB is integrated with Secure Firewall, public load balancer, and internal servers - to simplify deployment, management, and scaling of firewalls.

Auto Scale using Sandwich Topology Use Case

The ASA Virtual auto scale for Azure is an automated horizontal scaling solution that positions an ASA Virtual scale set sandwiched between an Azure Internal load balancer (ILB) and an Azure External load balancer (ELB).

- The ELB distributes traffic from the Internet to ASA Virtual instances in the scale set; the firewall then forwards traffic to application.
- The ILB distributes outbound Internet traffic from an application to ASA Virtual instances in the scale set; the firewall then forwards traffic to Internet.
- A network packet will never pass through both (internal & external) load balancers in a single connection.
- The number of ASA Virtual instances in the scale set will be scaled and configured automatically based on load conditions.

Figure 17: ASA Virtual Auto Scale using Sandwich Topology Use Case

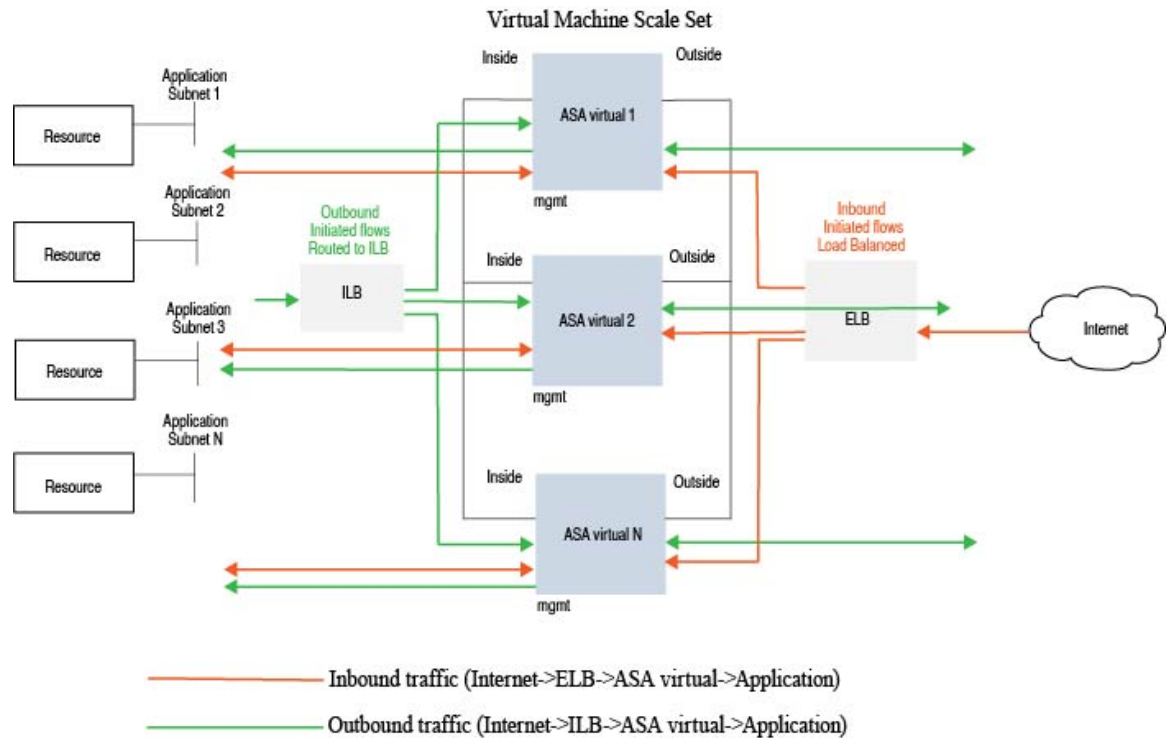

Auto Scale with Azure Gateway Load Balancer Use Case

The Azure Gateway Load Balancer (GWLB) ensures that internet traffic to and from an Azure VM, such as an application server, is inspected by Secure Firewall without requiring any routing changes. This integration of the Azure GWLB with Secure Firewall simplifies deployment, management, and scaling of firewalls. This integration also reduces operational complexity and provides a single entry and exit point for traffic at the firewall. The applications and infrastructure can maintain visibility of source IP address, which is critical in some environments.

In the Azure GWLB Auto Scale use case, the ASA virtual uses only two interfaces: Management and one data interface.



Note

- Network Address Translation (NAT) is not required if you are deploying the Azure GWLB.
- Only IPv4 is supported.

Licensing

BYOL is supported.

Inbound Traffic Use Case and Topology

The following diagram displays the traffic flow for inbound traffic.

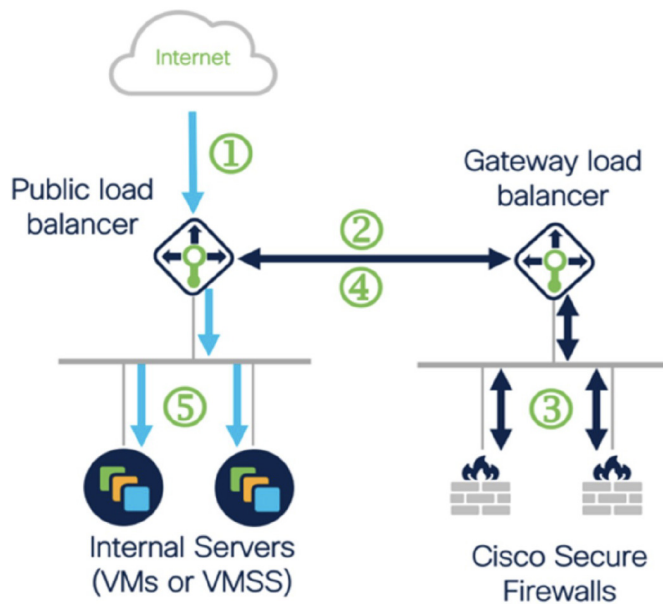

- ① Inbound flow uses public IP of public load balancer
- ② Flow is forwarded transparently from the public load balancer to the gateway load balancer
- ③ Flow is inspected by a firewall and returned to the gateway load balancer
- ④ Flow is returned to the public load balancer
- ⑤ Flow is forwarded to an internal server

Outbound Traffic Use Case and Topology

The following diagram displays the traffic flow for outbound traffic.

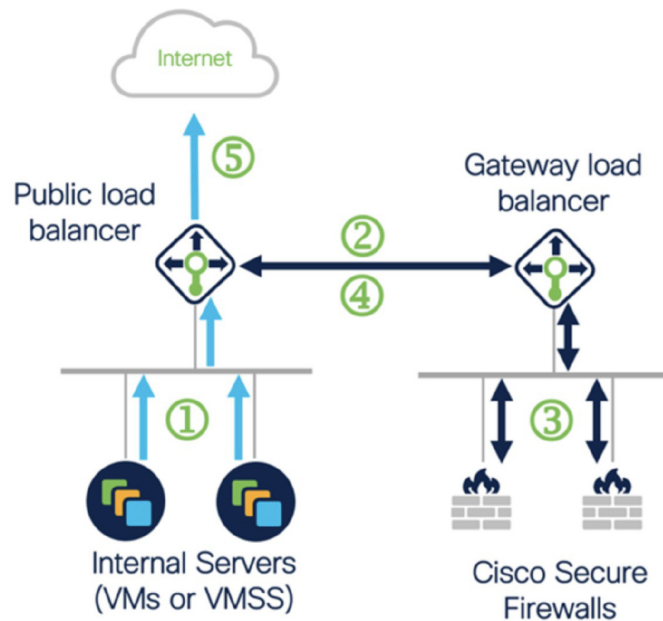

- ① Outbound flow leaves the internal server
- ② Flow is forwarded transparently from the public load balancer to the gateway load balancer
- ③ Flow is inspected by a firewall and returned to the gateway load balancer
- ④ Flow is returned to the public load balancer
- ⑤ Flow is forwarded to the Internet by the public load balancer

Traffic Flow between the Application VNet and Security VNet

In the diagram shown below, traffic is redirected from the existing topology to the firewalls for inspection by the external load balancer. The traffic is then routed to the newly created GWLB. Any traffic that is routed to the ELB is forwarded to the GWLB.

The GWLB then forwards the VXLAN-encapsulated traffic to a ASA virtual instance. You have to create two ASA virtual associations as the GWLB uses two separate VXLAN tunnels for ingress and egress traffic. The ASA virtual decapsulates the VXLAN-encapsulated traffic, inspects it, and routes the traffic to the GWLB. The GWLB then forwards the traffic to the ELB.

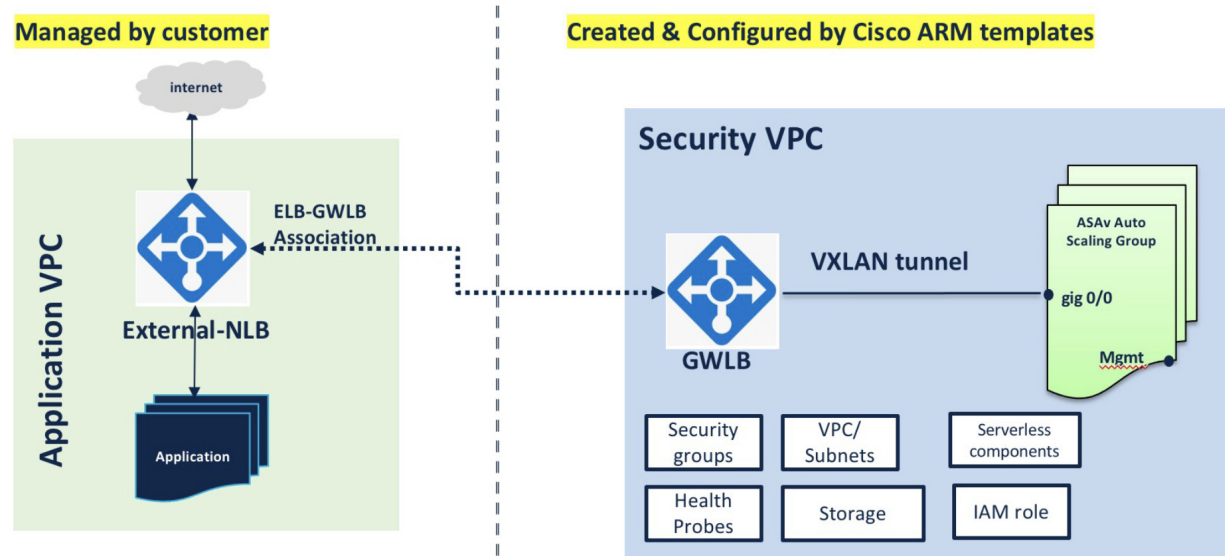

Scope

This document covers the detailed procedures to deploy the serverless components for the ASA virtual auto scale for Azure solution.



Important

- Read the entire document before you begin your deployment.
- Make sure the prerequisites are met before you start deployment.
- Make sure you follow the steps and order of execution as described herein.

Download the Deployment Package

The ASA virtual auto scale for Azure solution is an Azure Resource Manager (ARM) template-based deployment which makes use of the serverless infrastructure provided by Azure (Logic App, Azure Functions, Load Balancers, Virtual Machine Scale Set, and so on).

Download the files required to launch the ASA virtual auto scale for Azure solution. Deployment scripts and templates for your version are available in the [GitHub](#) repository.



Attention Note that Cisco-provided deployment scripts and templates for auto scale are provided as open source examples, and are not covered within the regular Cisco TAC support scope. Check GitHub regularly for updates and ReadMe instructions.

See [Build Azure Functions from Source Code, on page 195](#) for instructions on how to build the *ASM_Function.zip* package.

Auto Scale Solution Components

The following components make up the ASA virtual auto scale for Azure solution.

Azure Functions (Function App)

The Function App is a set of Azure functions. The basic functionality includes:

- Communicate/Probe Azure metrics periodically.
- Monitor the ASA virtual load and trigger Scale In/Scale Out operations.

These functions are delivered in the form of compressed Zip package (see [Build the Azure Function App Package, on page 172](#)). The functions are as discrete as possible to carry out specific tasks, and can be upgraded as needed for enhancements and new release support.

Orchestrator (Logic App)

The Auto Scale Logic App is a workflow, i.e. a collection of steps in a sequence. Azure functions are independent entities and cannot communicate with each other. This orchestrator sequences the execution of these functions and exchanges information between them.

- The Logic App is used to orchestrate and pass information between the auto scale Azure functions.
- Each step represents an auto scale Azure function or built-in standard logic.
- The Logic App is delivered as a JSON file.
- The Logic App can be customized via the GUI or JSON file.

Virtual Machine Scale Set (VMSS)

The VMSS is a collection of homogeneous virtual machines, such as ASA virtual devices.

- The VMSS is capable of adding new identical VMs to the set.
- New VMs added to the VMSS are automatically attached with Load Balancers, Security Groups, and network interfaces.
- The VMSS has a built-in auto scale feature which is disabled for ASA virtual for Azure.
- You should not add or delete ASA virtual instances in the VMSS manually.

Azure Resource Manager (ARM) Template

ARM templates are used to deploy the resources required by the ASA virtual auto scale for Azure solution.

ASA virtual auto scale for Azure - The ARM template **azure_asav_autoscale.json** provides input for the Auto Scale Manager components including:

- Azure Function App
- Azure Logic App
- The Virtual Machine Scale Set (VMSS)
- Internal/External load balancers.
- Security Groups and other miscellaneous components needed for deployment.

ASA virtual auto scale with Azure GWLB - The ARM template **azure_asav_autoscale_with_GWLB.json** provides input for the Auto Scale Manager components including:

- Azure Function App
- Azure Logic App
- Virtual Machine (VM) or Virtual Machine Scale Set (VMSS)
- Networking Infrastructure
- Gateway load balancer
- Security Groups and other miscellaneous components needed for deployment



Important

The ARM template has limitations with respect to validating user input, hence it is your responsibility to validate input during deployment.

Prerequisites

- Ensure that you have Owner role in the Azure subscription.
- Create the Azure Resource Group. Ensure that the Azure Virtual Network along with the necessary subnets are created.
 - Interfaces for NLB-based cluster : Management, Diagnostic, Inside, Outside, CCL and the function app.
 - Interfaces for GWLB-based cluster : Management, Diagnostic, Data, CCL and the function app.
- On the Management Center:
 - Ensure that Management Center Virtual is licensed correctly.
 - Create the access control policy.
 - Create the Security Zone (SZ) object for the interfaces. For NLB based cluster, create the SZ for inside and outside interfaces. For GWLB-based cluster, create the SZ for the data interface.

- Create a separate user name and password for the azure function to add the Threat Defense Virtual instances to the Management Center Virtual and configure the instances.
- Install the Azure CLI on your local system.
- Download the Azure Clustering Autoscale repository from [GitHub](#) to your local computer and run the command **python3 make.py build** to create the Azure functions zip file.

Azure Resources

Resource Group

An existing or newly created Resource Group is required to deploy all the components of this solution.



Note Record the Resource Group name, the Region in which it is created, and the Azure Subscription ID for later use.

Networking

Make sure a virtual network is available or created. An auto scale deployment with sandwich topology does not create, alter, or manage any networking resources. However, note that auto scale deployment with the Azure GWLB creates networking infrastructure.

The ASA virtual requires three network interfaces, thus your virtual network requires three subnets for:

1. Management traffic
2. Inside traffic
3. Outside traffic

The following ports should be open in the Network Security Group to which the subnets are connected:

- SSH(TCP/22)

Required for the Health probe between the Load Balancer and ASA virtual.

Required for communication between the Serverless functions and ASA virtual.

- Application-specific protocol/ports

Required for any user applications (for example, TCP/80, etc.).



Note Record the virtual network name, the virtual network CIDR, the names of the 3 subnets, and the Gateway IP addresses of the outside and inside subnets.

Prepare the ASA Configuration File

Prepare an ASA Virtual configuration file and store in a http/https server accessible by the ASA Virtual instance. This is a standard ASA configuration file format. A scaled-out ASA Virtual will download this file and update its configuration.

The ASA configuration file should have the following (at a minimum):

- Set DHCP IP assignment to all the interfaces.
- GigabitEthernet0/1 should be the 'inside' interface.
- GigabitEthernet0/0 should be the 'outside' interface.



Note Auto scale deployment using sandwich topology requires two data interfaces. However, auto scale deployment with Azure GWLB requires only one data interface.

- Set the gateway to the inside and outside interface.
- Enable SSH on the inside and outside interface from Azure utility IP (for health probe).
- Create a NAT configuration to forward traffic from the outside to the inside interface.
- Create an access policy to allow desired traffic.
- License the configuration. PAYG billing is not supported.



Note There is no need to specifically configure the Management interface.

The following is a sample ASA configuration file for the ASA Virtual auto scale for Azure solution.

```
ASA Version 9.13(1)
!
interface GigabitEthernet0/1
nameif inside
security-level 100
ip address dhcp setroute
!
interface GigabitEthernet0/0
nameif outside
security-level 0
ip address dhcp setroute
!
route outside 0.0.0.0 0.0.0.0 10.12.3.1 2
!
route inside 0.0.0.0 0.0.0.0 10.12.2.1 3
!
ssh 168.63.129.0 255.255.255.0 outside
!
ssh 168.63.129.0 255.255.255.0 inside
!
object network webserver
host 10.12.2.5
```

```

object service myport
service tcp source range 1 65535 destination range 1 65535
access-list outowebaccess extended permit object myport any any log disable
access-group outowebaccess in interface outside
object service app
service tcp source eq www
nat (inside,outside) source static webserver interface destination static interface any
service app app
object network obj-any
subnet 0.0.0.0 0.0.0.0
nat (inside,outside) source dynamic obj-any interface destination static obj-any obj-any
configure terminal
dns domain-lookup management
policy-map global_policy
class inspection_default
inspect icmp
call-home
profile License
destination transport-method http
destination address http
license smart
feature tier standard
throughput level 2G
license smart register idtoken <TOKEN>
: end

```

The following is a sample ASA configuration file for the ASA Virtual auto scale with Azure GWLB solution.

```

interface G0/0
nameif outside
ip address dhcp setroute
no shut
!s
sh 168.63.129.0 255.255.255.0 outside
route outside 0.0.0.0 0.0.0.0 192.168.2.1 2
nve 1
encapsulation vxlan
source-interface outside
peer ip 192.168.2.100
!i
interface vn1
proxy paired
nameif GWLB-backend-pool
internal-port 2000
internal-segment-id 800
external-port 2001
external-segment-id 801
vtep-nve 1
!s
ame-security-traffic permit intra-interface

```

Build the Azure Function App Package

The ASA virtual auto scale solution requires that you build an archive file: *ASM_Function.zip*, which delivers a set of discrete Azure functions in the form of a compressed ZIP package.

See [Build Azure Functions from Source Code](#), on page 195 for instructions on how to build the *ASM_Function.zip* package.

These functions are as discrete as possible to carry out specific tasks, and can be upgraded as needed for enhancements and new release support.

Input Parameters

The following table defines the template parameters and provides an example. Once you decide on these values, you can use these parameters to create the ASA virtual device when you deploy the ARM template into your Azure subscription. See [Deploy the Auto Scale ARM Template, on page 177](#). In the Auto scale with Azure GWLB solution, networking infrastructure is also created due to which additional input parameters have to be configured in the template. The parameter descriptions are self-explanatory.

Table 22: Template Parameters

Parameter Name	Allowed Values/Type	Description	Resource Creation Type
resourceNamePrefix	String* (3-10 characters)	All the resources are created with name containing this prefix. Note: Use only lowercase letters. Example: asav	New
virtualNetworkRg	String	The virtual network resource group name. Example: cisco-virtualnet-rg	Existing
virtualNetworkName	String	The virtual network name (already created). Example: cisco-virtualnet	Existing
mgmtSubnet	String	The management subnet name (already created). Example: cisco-mgmt-subnet	Existing
insideSubnet	String	The inside Subnet name (already created). Example: cisco-inside-subnet	Existing
internalLbIp	String	The internal load balancer IP address for the inside subnet (already created). Example: 1.2.3.4	Existing
outsideSubnet	String	The outside subnet name (already created). Example: cisco-outside-subnet	Existing

Parameter Name	Allowed Values/Type	Description	Resource Creation Type
softwareVersion	String	The ASA virtual Version (selected from drop-down during deployment). Default: 914.1.0Allowed: 914.1.0, 913.1.0	Existing
vmSize	String	Size of ASA virtual instance (selected from drop-down during deployment).	N/A
asaAdminUserName	String*	User name for the ASA Virtual 'admin' user. Passwords must be 12 to 72 characters long, and must have: lowercase, uppercase, numbers, and special characters; and must have no more than 2 repeating characters. This cannot be 'admin'. See Azure for VM administrator user name guidelines. Note There is no compliance check for this in the template.	New
asaAdminUserPassword	String*	Password for the ASA Virtual administrator user. Passwords must be 12 to 72 characters long, and must have: lowercase, uppercase, numbers, and special characters; and must have no more than 2 repeating characters. Note There is no compliance check for this in the template.	New

Parameter Name	Allowed Values/Type	Description	Resource Creation Type
scalingPolicy	POLICY-1 / POLICY-2	<p>POLICY-1: Scale-Out will be triggered when the average load of any ASA virtual goes beyond the Scale Out threshold for the configured duration.</p> <p>POLICY-2: Scale-Out will be triggered when average load of all the ASA virtual devices in the auto scale group goes beyond the Scale Out threshold for the configured duration.</p> <p>In both cases Scale-In logic remains the same: Scale-In will be triggered when average load of all the ASA virtual devices comes below the Scale In threshold for the configured duration.</p>	N/A
scalingMetricsList	String	<p>Metrics used in making the scaling decision.</p> <p>Allowed: CPU</p> <p>Default: CPU</p>	N/A
scaleInThreshold	String	<p>The Scale-In threshold in percent.</p> <p>Default: 10</p> <p>When the ASA virtual metric goes below this value the Scale-In will be triggered.</p> <p>See Auto Scale Logic, on page 192.</p>	N/A
scaleOutThreshold	String	<p>The Scale-Out threshold in percent.</p> <p>Default: 80</p> <p>When the ASA virtual metric goes above this value, the Scale-Out will be triggered.</p> <p>The 'scaleOutThreshold' should always be greater than the 'scaleInThreshold'.</p> <p>See Auto Scale Logic, on page 192.</p>	N/A

Parameter Name	Allowed Values/Type	Description	Resource Creation Type
minAsaCount	Integer	The minimum ASA virtual instances available in the scale set at any given time. Example: 2	N/A
maxAsaCount	Integer	The maximum ASA virtual instances allowed in the Scale set. Example: 10 Note The Auto Scale logic will not check the range of this variable, hence fill this carefully.	N/A
metricsAverageDuration	Integer	Select from the drop-down. This number represents the time (in minutes) over which the metrics are averaged out. If the value of this variable is 5 (i.e. 5min), when the Auto Scale Manager is scheduled it will check the past 5 minutes average of metrics and based on this it will make a scaling decision. Note Only numbers 1, 5, 15, and 30 are valid due to Azure limitations.	N/A
initDeploymentMode	BULK / STEP	Primarily applicable for the first deployment, or when the Scale Set does not contain any ASA virtual instances. BULK: The Auto Scale Manager will try to deploy 'minAsaCount' number of ASA virtual instances in parallel at one time. STEP: The Auto Scale Manager will deploy the 'minAsaCount' number of ASA virtual devices one by one at each scheduled interval.	

Parameter Name	Allowed Values/Type	Description	Resource Creation Type
configurationFile	String	The file path to the ASA Virtual configuration file. Example: https://myserver/asavconfig/asaconfig.txt	N/A
*Azure has restrictions on the naming convention for new resources. Review the limitations or simply use all lowercase. Do not use spaces or any other special characters.			

Deploy the Auto Scale Solution

Deploy the Auto Scale ARM Template

ASA virtual auto scale for Azure using Sandwich Topology - Use the ARM template **azure_asav_autoscale.json** to deploy the resources required by the ASA virtual auto scale for Azure. Within a given resource group, the ARM template deployment creates the following:

- Virtual Machine Scale Set (VMSS)
- External Load Balancer
- Internal Load Balancer
- Azure Function App
- Logic App
- Security groups (For Data and Management interfaces)

ASA virtual auto scale with Azure GWLB - Use the ARM template **azure_asav_autoscale_with_GWLB.json** to deploy the resources required by the ASA virtual auto scale with Azure GWLB solution. Within a given resource group, the ARM template deployment creates the following:

- Virtual Machine (VM) or Virtual Machine Scale Set (VMSS)
- Gateway Load Balancer
- Azure Function App
- Logic App
- Networking Infrastructure
- Security Groups and other miscellaneous components needed for deployment

Before you begin

- Download the ARM templates from the GitHub repository (<https://github.com/CiscoDevNet/cisco-asav/tree/master/autoscale/azure>).

Procedure

Step 1 If you need to deploy the ASA virtual instances in multiple Azure zones, edit the ARM template based on the zones available in the Deployment region.

Example:

```
"zones": [
  "1",
  "2",
  "3"
],
```

This example shows the “Central US” region which has 3 zones.

Step 2 Edit the traffic rules required in External Load Balancer. You can add any number of rules by extending this ‘json’ array.

Example:

```
{
  "type": "Microsoft.Network/loadBalancers",
  "name": "[variables('elbName')]",
  "location": "[resourceGroup().location]",
  "apiVersion": "2018-06-01",
  "sku": {
    "name": "Standard"
  },
  "dependsOn": [
    "[concat('Microsoft.Network/publicIPAddresses/', variables('elbPublicIpName'))]"
  ],
  "properties": {
    "frontendIPConfigurations": [
      {
        "name": "LoadBalancerFrontEnd",
        "properties": {
          "publicIPAddress": {
            "id": "[resourceId('Microsoft.Network/publicIPAddresses/',
variables('elbPublicIpName'))]"
          }
        }
      }
    ],
    "backendAddressPools": [
      {
        "name": "backendPool"
      }
    ],
    "loadBalancingRules": [
      {
        "properties": {
          "frontendIPConfiguration": {
```

```

      "Id": "[concat(resourceId('Microsoft.Network/loadBalancers', variables('elbName')),
'/frontendIpConfigurations/LoadBalancerFrontend')]"
    },
    "backendAddressPool": {
      "Id": "[concat(resourceId('Microsoft.Network/loadBalancers', variables('elbName')),
'/backendAddressPools/BackendPool')]"
    },
    "probe": {
      "Id": "[concat(resourceId('Microsoft.Network/loadBalancers', variables('elbName')),
'/probes/lbprobe')]"
    },
    "protocol": "TCP",
    "frontendPort": "80",
    "backendPort": "80",
    "idleTimeoutInMinutes": "[variables('idleTimeoutInMinutes')]"
  },
  "Name": "lbrule"
}
],

```

Note

You can also edit this from the Azure portal post-deployment if you prefer not to edit this file.

Step 3

Log in to the Microsoft Azure portal using your Microsoft account username and password.

Step 4

Click **Resource groups** from the menu of services to access the Resource Groups blade. You will see all the resource groups in your subscription listed in the blade.

Create a new resource group or select an existing, empty resource group; for example, *ASA virtual_AutoScale*.

Figure 18: Azure Portal

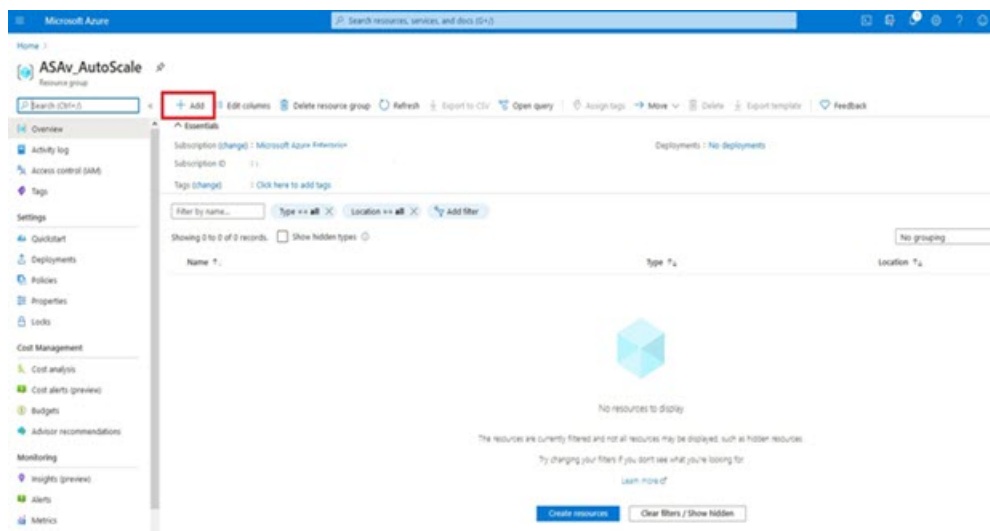
**Step 5**

Click **Create a resource (+)** to create a new resource for template deployment. The Create Resource Group blade appears.

Step 6

In **Search the Marketplace**, type **Template deployment (deploy using custom templates)**, and then press **Enter**.

Figure 19: Custom Template Deployment

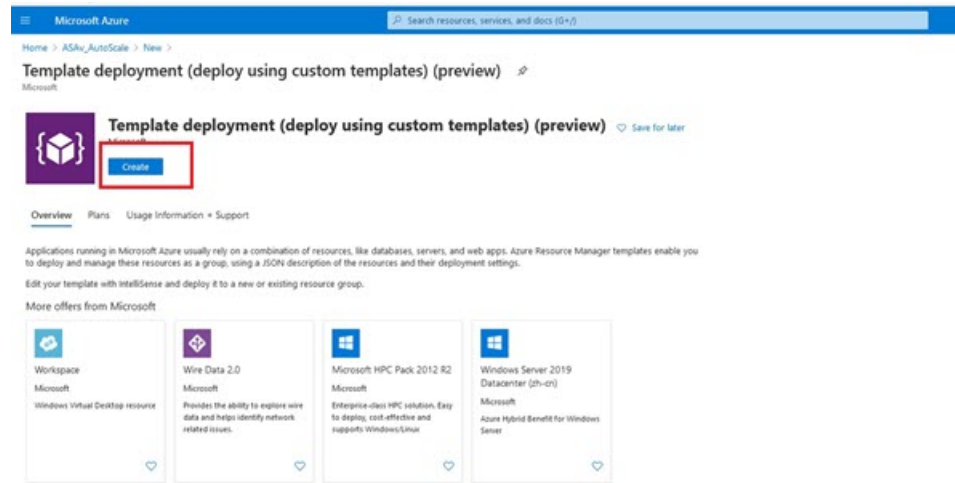

Step 7 Click **Create**.

Step 8 There are several options for creating a template. Choose **Build your own template in editor**.

Figure 20: Build Your Own Template

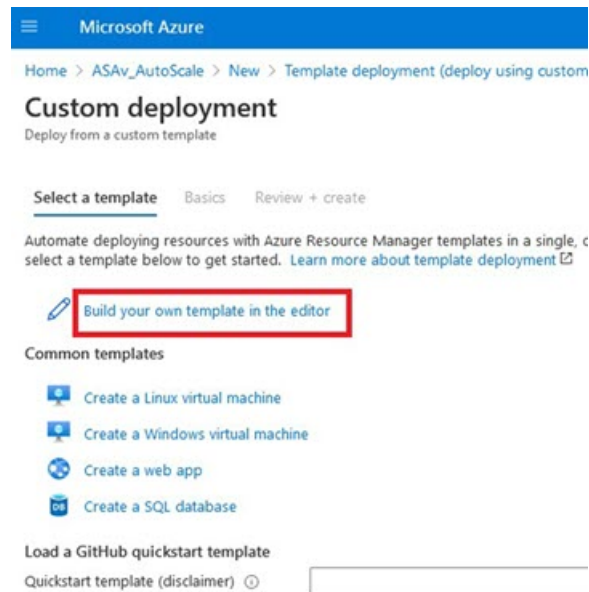

Step 9 In the **Edit template** window, delete all the default content and copy the contents from the updated `azure_asav_autoscale.json` and click **Save**.

Figure 21: Edit Template

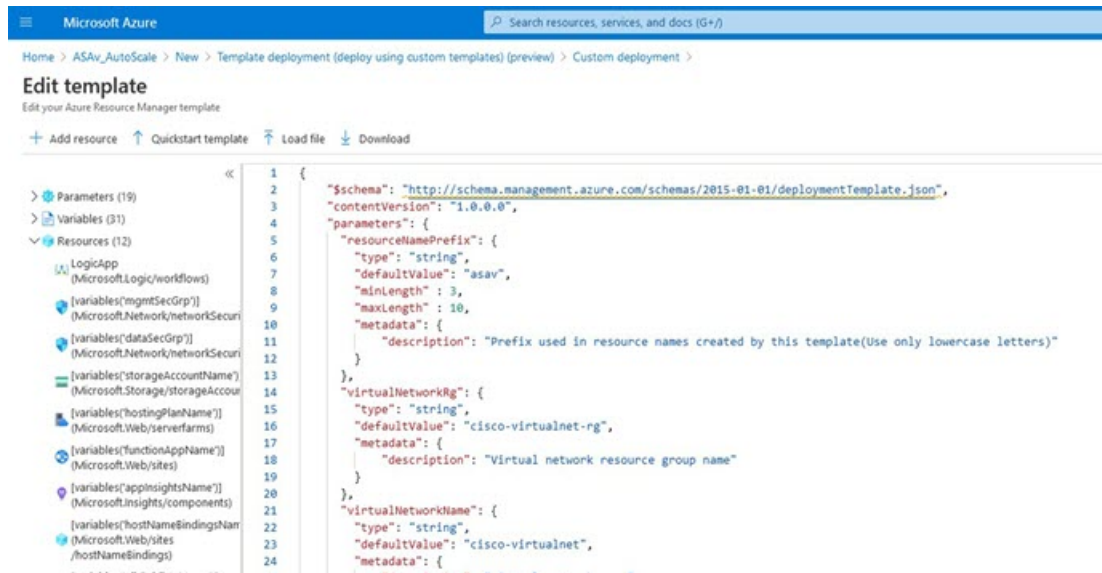
**Step 10**

In next section, fill all the parameters. Refer to [Input Parameters, on page 173](#) for details about each parameter, then click **Purchase**.

Figure 22: ARM Template Parameters

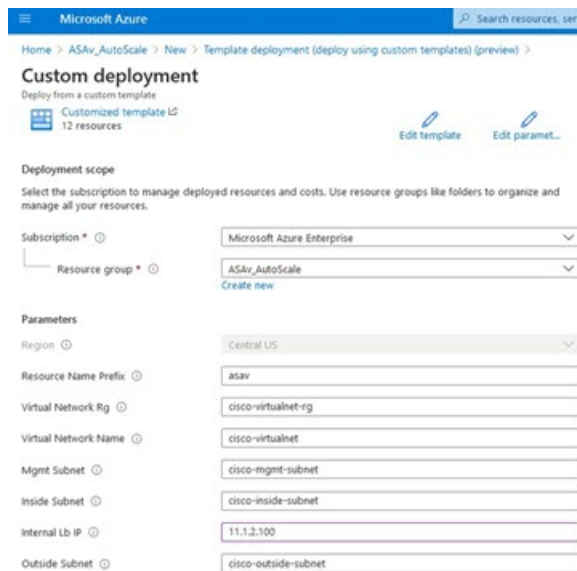
**Note**

You can also click **Edit Parameters** and edit the JSON file or upload pre-filled contents.

The ARM template has limited input validation capabilities, hence it is your responsibility to validate the input.

Step 11

When a template deployment is successful, it creates all the required resources for the ASA virtual auto scale for Azure solution. See the resources in the following figure. The Type column describes each resource, including the Logic App, VMSS, Load Balancers, Public IP address, etc.

Figure 23: ASA Virtual Auto Scale Template Deployment

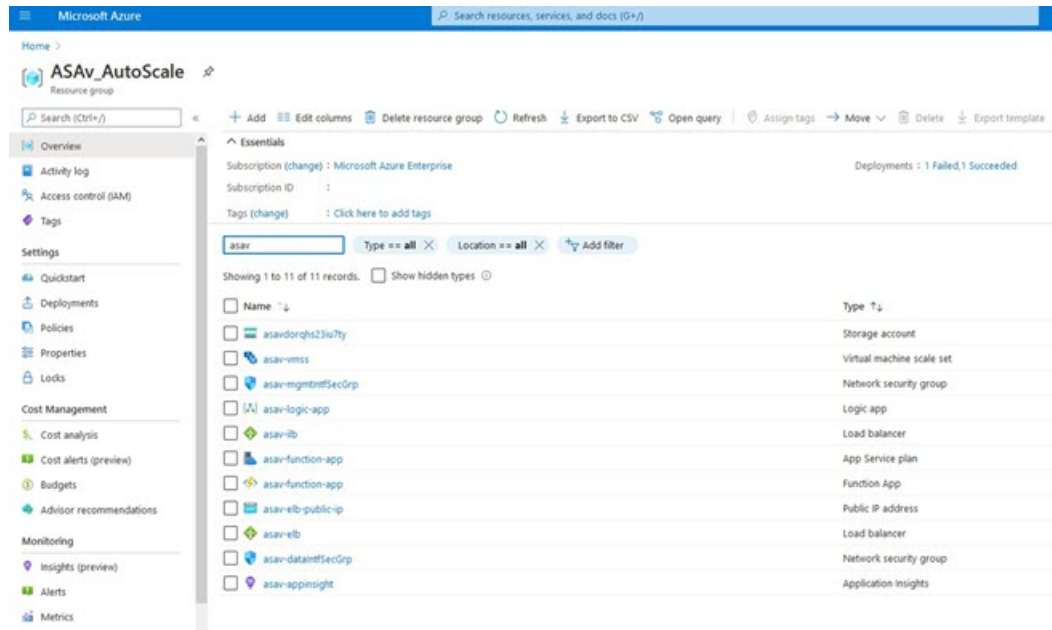

Deploy the Azure Function App

When you deploy the ARM template, Azure creates a skeleton Function App, which you then need to update and configure manually with the functions required for the Auto Scale Manager logic.

Before you begin

- Build the *ASM_Function.zip* package. See [Build Azure Functions from Source Code, on page 195](#).

Procedure

- Step 1** Go to the Function App you created when you deployed the ARM template, and verify that no functions are present. In a browser go to this URL:
- `https://<Function App Name>.scm.azurewebsites.net/DebugConsole`
- Example:
- `https://asav-function-app.scm.azurewebsites.net/DebugConsole`
- Step 2** In the file explorer navigate to **site/wwwroot**.
- Step 3** Drag-and-drop the **ASM_Function.zip** to the right side corner of the file explorer.

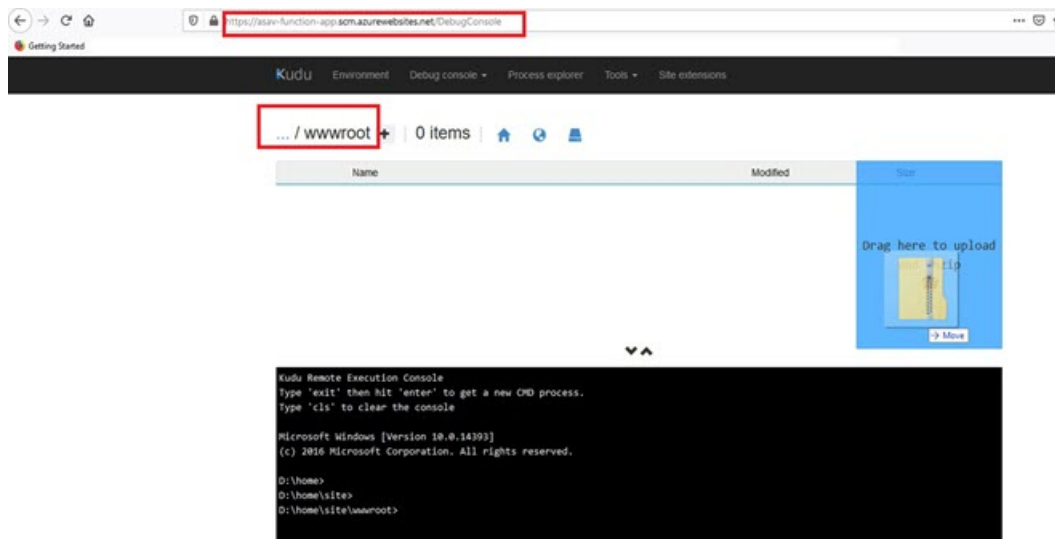
Figure 24: Upload the ASA Virtual Auto Scale Functions

Step 4 Once the upload is successful, all of the serverless functions should appear.

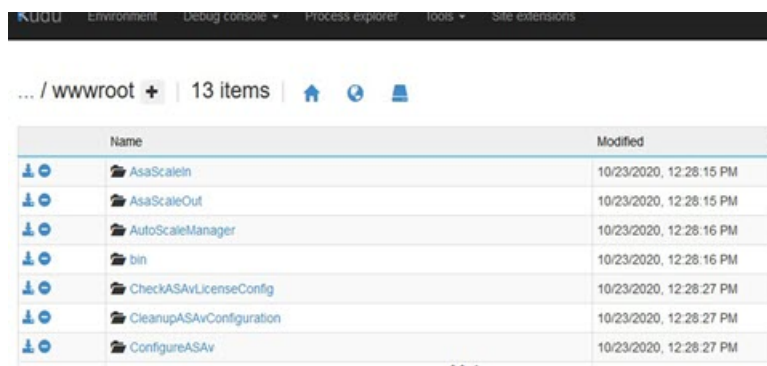
Figure 25: ASA Virtual Serverless Functions

Step 5 Download the PuTTY SSH client.

Azure functions need to access the ASA virtual via an SSH connection. However, the opensource libraries used in the serverless code do not support the SSH key exchange algorithms used by the ASA virtual. Hence you need to download a pre-built SSH client.

Download the PuTTY command-line interface to the PuTTY back end (*plink.exe*) from www.putty.org.

Figure 26: Download PuTTY

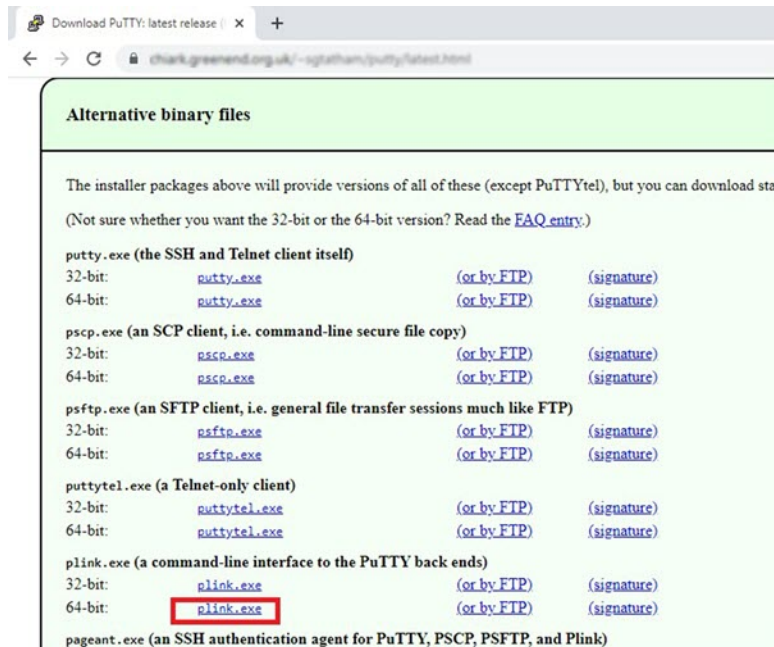

- Step 6** Rename the SSH client executable file **plink.exe** to **asassh.exe**.
- Step 7** Drag-and-drop the **asassh.exe** to the right side corner of the file explorer, to the location where **ASM_Function.zip** was uploaded in the previous step.
- Step 8** Verify the SSH client is present with the function application. Refresh the page if necessary.

Fine Tune the Configuration

There are a few configurations available to fine tune the Auto Scale Manager or to use in debugging. These options are not exposed in the ARM template, but you can edit them under the Function App.

Before you begin



Note This can be edited at any time. Follow this sequence to edit the configurations.

- Disable the Function App.
- Wait for existing scheduled task to finish.
- Edit and save the configuration.
- Enable the Function App.

Procedure

Step 1 In the Azure portal, search for and select the ASA virtual function application.

Figure 27: ASA Virtual Function Application

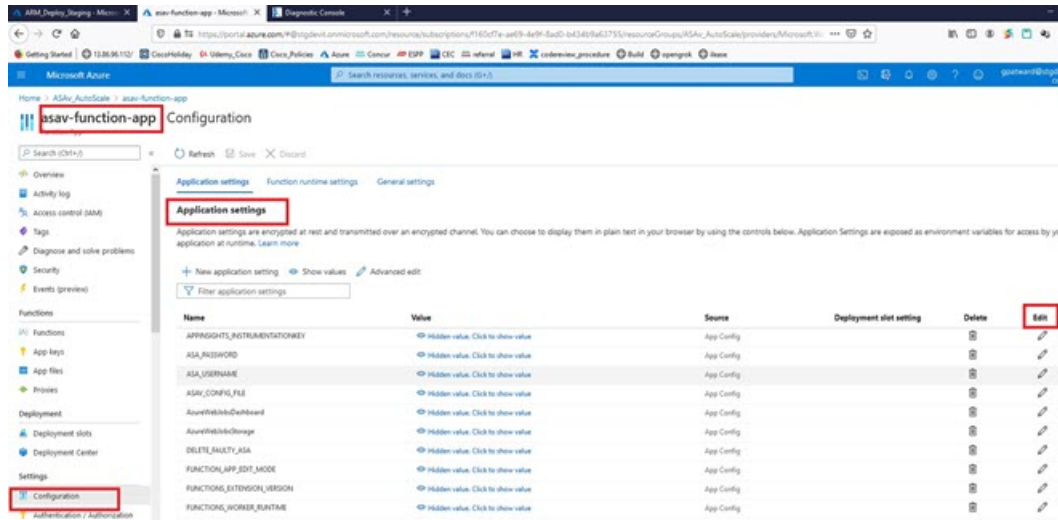

Step 2 Configurations passed via the ARM template can also be edited here. Variable names may appear different from the ARM template, but you can easily identify the purpose of these variables from their name.

Most of the options are self-explanatory from the name. For example:

- Configuration Name: “DELETE_FAULTY_ASA” (Default value : YES)

During Scale-Out, a new ASA virtual instance is launched and configured via the configuration file. In case the configuration fails, based on this option, Auto Scale Manager will decide to keep that ASA virtual instance or delete it. (YES : Delete faulty ASA virtual / NO : Keep the ASA virtual instance even if the configuration fails).

- In the Function App settings, all the variables (including variables containing a secure string like ‘password’) can be seen in clear text format by users that have access to the Azure subscription.

If users have any security concerns with this (for example, if an Azure subscription is shared among users with lower privileges within the organization), a user can make use of Azure’s *Key Vault* service to protect passwords. Once this is configured, instead of providing a clear text ‘password’ in function settings, a user has to provide a secure identifier generated by the key vault where the password is stored.

Note

Search the Azure documentation to find the best practices to secure your application data.

Configure the IAM Role in the Virtual Machine Scale Set

Azure Identity and Access Management (IAM) is used as a part of Azure Security and Access Control to manage and control a user's identity. Managed identities for Azure resources provides Azure services with an automatically managed identity in Azure Active Directory.

This allows the Function App to control the Virtual Machine Scale Sets (VMSS) without explicit authentication credentials.

Procedure

- Step 1** In the Azure portal, go to the VMSS.
- Step 2** Click **Access control (IAM)**.
- Step 3** Click **Add** to add a role assignment
- Step 4** From the **Add role assignment** drop-down, choose **Contributor**.
- Step 5** From the **Assign access to** drop-down, choose **Function App**.
- Step 6** Select the ASA virtual function application.

Figure 28: AIM Role Assignment

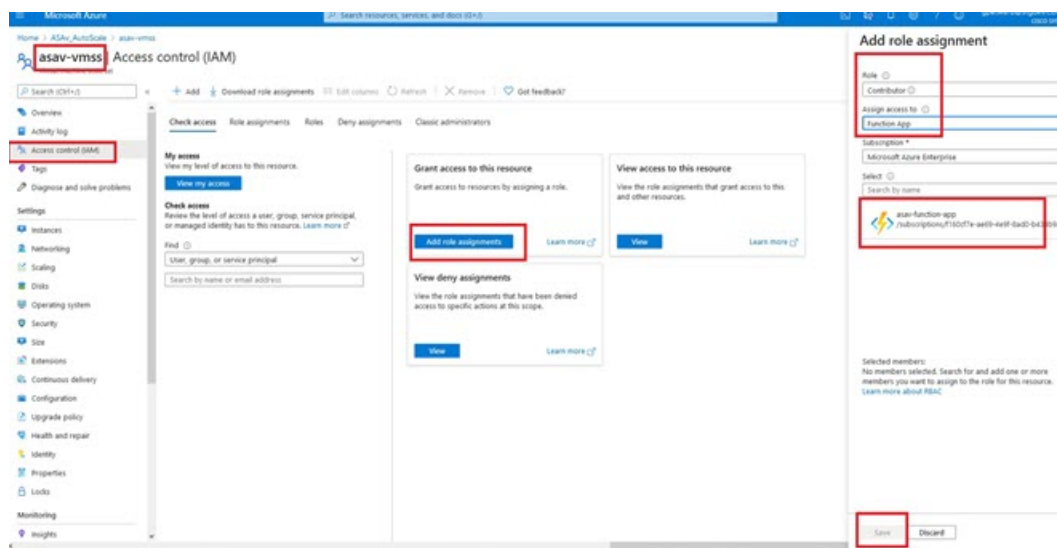

- Step 7** Click **Save**.

Note

You should also verify that there are no ASA virtual instances launched yet.

Update Security Groups

The ARM template creates two security groups, one for the Management interface, and one for data interfaces. The Management security group will allow only traffic required for ASA virtual management activities. However, the data interface security group will allow all traffic.

Procedure

Fine tune the security group rules based on the topology and application needs of your deployments.

Note

The data interface security group should allow, at a minimum, SSH traffic from the load balancers.

Update the Azure Logic App

The Logic App acts as the orchestrator for the Autoscale functionality. The ARM template creates a skeleton Logic App, which you then need to update manually to provide the information necessary to function as the auto scale orchestrator.

Procedure

Step 1 From the repository, retrieve the file *LogicApp.txt* to the local system and edit as shown below.

Important

Read and understand all of these steps before proceeding.

These manual steps are not automated in the ARM template so that only the Logic App can be upgraded independently later in time.

- a) Required: Find and replace all the occurrences of “SUBSCRIPTION_ID” with your subscription ID information.
- b) Required: Find and replace all the occurrences of “RG_NAME” with your resource group name.
- c) Required: Find and replace all of the occurrences of “FUNCTIONAPPNAME” to your function app name.

The following example shows a few of these lines in the *LogicApp.txt* file:

```
"AutoScaleManager": {
  "inputs": {
    "function": {
      "id":
"/subscriptions/SUBSCRIPTION_ID/resourceGroups/RG_NAME/providers/Microsoft.Web/sites/FUNCTIONAPPNAME/functions/AutoScaleManager"

    }
  }
},
"Deploy_Changes_to_ASA": {
  "inputs": {
    "body": "@body('AutoScaleManager')",
    "function": {
```

```

        "id":
"/subscriptions/SUBSCRIPTION_ID/resourceGroups/RG_NAME/providers/Microsoft.Web/sites/FUNCTIONAPPNAME/functions/DeployConfiguration"

    }

.
.

    "DeviceDeRegister": {
        "inputs": {
            "body": "@body('AutoScaleManager')",
            "function": {
                "id":
"/subscriptions/SUBSCRIPTION_ID/resourceGroups/RG_NAME/providers/Microsoft.Web/sites/FUNCTIONAPPNAME/functions/DeviceDeRegister"

            }
        },
        "runAfter": {
            "Delay_For_connection_Draining": [

```

- d) (Optional) Edit the trigger interval, or leave the default value (5). This is the time interval at which the Autoscale functionality is periodically triggered. The following example shows these lines in the *LogicApp.txt* file:

```

"triggers": {
    "Recurrence": {
        "conditions": [],
        "inputs": {},
        "recurrence": {
            "frequency": "Minute",
            "interval": 5
        },
    },

```

- e) (Optional) Edit the time to drain, or leave the default value (5). This is the time interval to drain existing connections from the ASA virtual before deleting the device during the Scale-In operation. The following example shows these lines in the *LogicApp.txt* file:

```

"actions": {
    "Branch_based_on_Scale-In_or_Scale-Out_condition": {
        "actions": {
            "Delay_For_connection_Draining": {
                "inputs": {
                    "interval": {
                        "count": 5,
                        "unit": "Minute"
                    }
                }
            }
        }
    }

```

- f) (Optional) Edit the cool down time, or leave the default value (10). This is the time to perform NO ACTION after the Scale-Out is complete. The following example shows these lines in the *LogicApp.txt* file:

```

"actions": {
    "Branch_based_on_Scale-Out_or_Invalid_condition": {
        "actions": {
            "Cooldown_time": {
                "inputs": {
                    "interval": {
                        "count": 10,
                        "unit": "Second"
                    }
                }
            }
        }
    }

```

Note

These steps can also be done from the Azure portal. Consult the Azure documentation for more information.

Step 2

Go to the **Logic App code view**, delete the default contents and paste the contents from the edited *LogicApp.txt* file, and click **Save**.

Figure 29: Logic App Code View

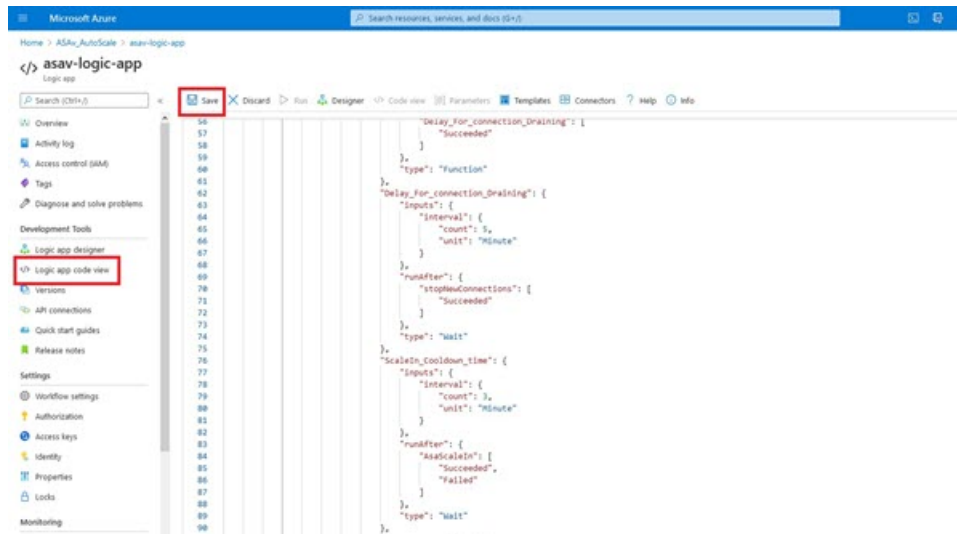
**Step 3**

When you save the Logic App, it is in a 'Disabled' state. Click **Enable** when you want to start the Auto Scale Manager.

Figure 30: Enable Logic App

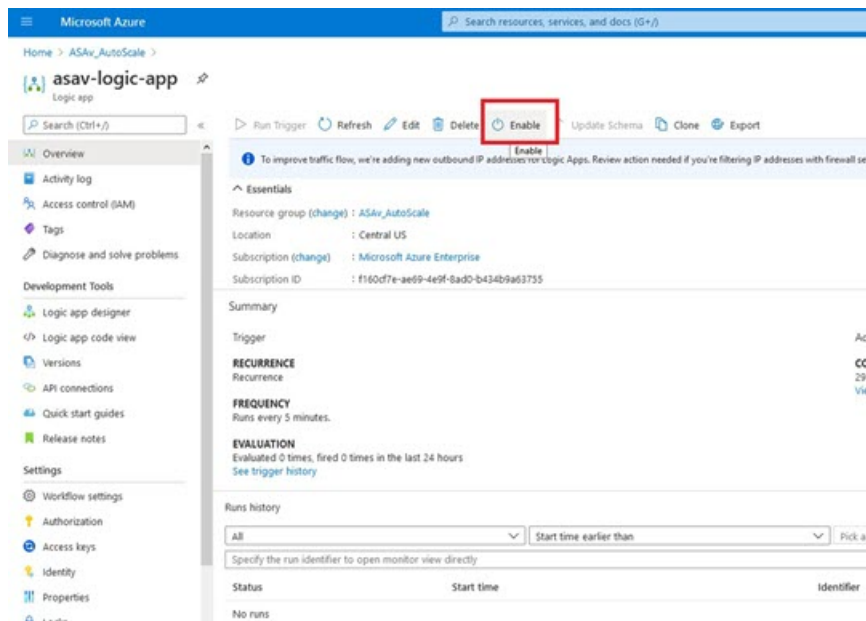
**Step 4**

Once enabled, the tasks start running. Click the 'Running' status to see the activity.

Figure 31: Logic App Running Status

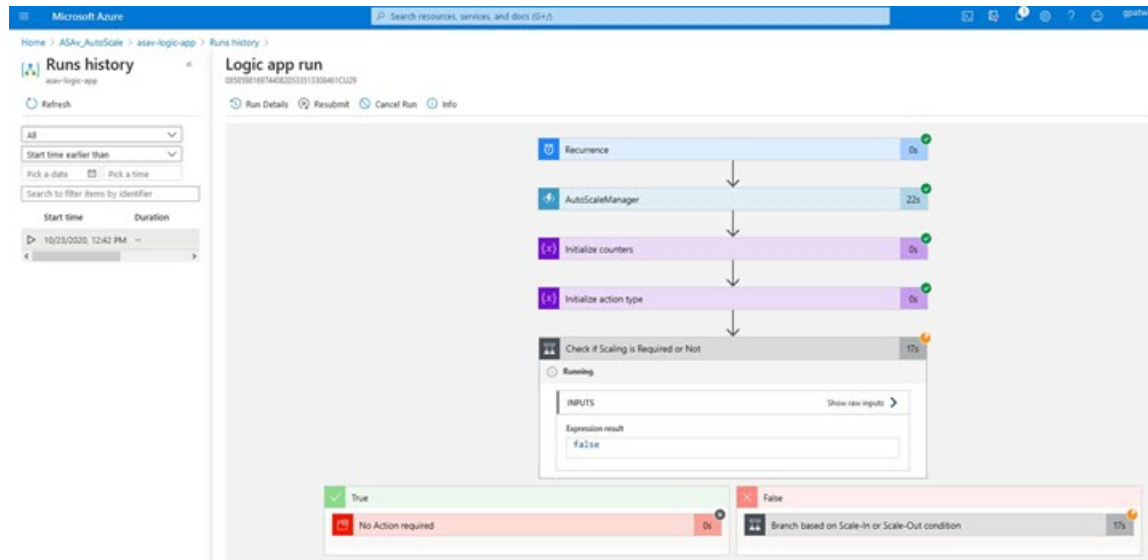

Step 5 Once the Logic App starts, all the deployment-related steps are complete.

Step 6 Verify in the VMSS that ASA virtual instances are being created.

Figure 32: ASA Virtual Instances Running

Name	Computer name	Status	Health state	Provisioning
asav-vmss_0	asav-vmss000000	Creating (Running)	Provisioning	Creating
asav-vmss_1	asav-vmss000001	Creating (Running)	Provisioning	Creating
asav-vmss_2	asav-vmss000002	Creating (Running)	Provisioning	Creating

In this example, three ASA virtual instances are launched because 'minAsaCount' was set to '3' and 'initDeploymentMode' was set to 'BULK' in the ARM template deployment.

Upgrade the ASA virtual

The ASA virtual upgrade is supported only in the form of an image upgrade of virtual machine scale set (VMSS). Hence, you upgrade the ASA virtual through the Azure REST API interface.



Note You can use any REST client to upgrade the ASA virtual.

Before you begin

- Obtain the new ASA virtual image version available in market place (example: 914.001).
- Obtain the SKU used to deploy original scale set (example: asav-azure-byol).
- Obtain the Resource Group and the virtual machine scale set name.

Procedure

Step 1

In a browser go to the following URL:

<https://docs.microsoft.com/en-us/rest/api/compute/virtualmachinescalesets/update#code-try-0>

Step 2

Enter the details in the Parameters section.

Figure 33: Upgrade the ASA virtual

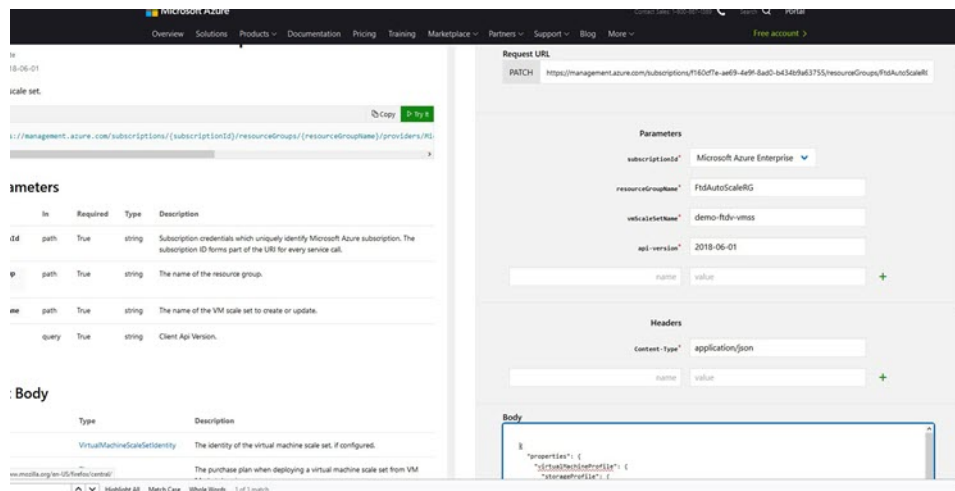

Step 3

Enter the JSON input containing the new ASA virtual image version, SKU, and trigger RUN in the **Body** section.

```
{
  "properties": {
    "virtualMachineProfile": {
      "storageProfile": {
        "imageReference": {
          "publisher": "cisco",
          "offer": "cisco-asav",
          "sku": "asav-azure-byol",
          "version": "650.32.0"
        }
      }
    }
  }
}
```

Step 4

A successful response from Azure means that the VMSS has accepted the change.

The new image will be used in the new ASA virtual instances which will get launched as part of Scale-Out operation.

- Existing ASA virtual instances will continue to use the old software image while they exist in a scale set.
 - You can override the above behavior and upgrade the existing ASA virtual instances manually. To do this, click the **Upgrade** button in the VMSS. It will reboot and upgrade the selected ASA virtual instances. You must reregister and reconfigure these upgraded ASA virtual instances manually. **Note that this method is NOT recommended.**
-

Auto Scale Logic

Scale-Out Logic

- **POLICY-1:** Scale-Out will be triggered when the average load of **any** ASA virtual goes beyond the Scale-Out threshold for the configured duration.
- **POLICY-2:** Scale-Out will be triggered when average load of **all** of the ASA virtual devices go beyond Scale-Out threshold for the configured duration.

Scale-In Logic

- If the CPU utilization of **all** of the ASA virtual devices goes below the configured Scale-In threshold for the configured duration.

Notes

- Scale-In/Scale-Out occurs in steps of 1 (i.e. only 1 ASA virtual will be scaled in/out at a time).
- The above logic is based on the assumption that the load balancer will try to equally distribute connections across all ASA Virtual devices, and on an average all ASA Virtual devices should be loaded equally.

Auto Scale Logging and Debugging

Each component of the serverless code has its own logging mechanism. In addition, logs are published to application insight.

- Logs of individual Azure functions can be viewed.

Figure 34: Azure Function Logs

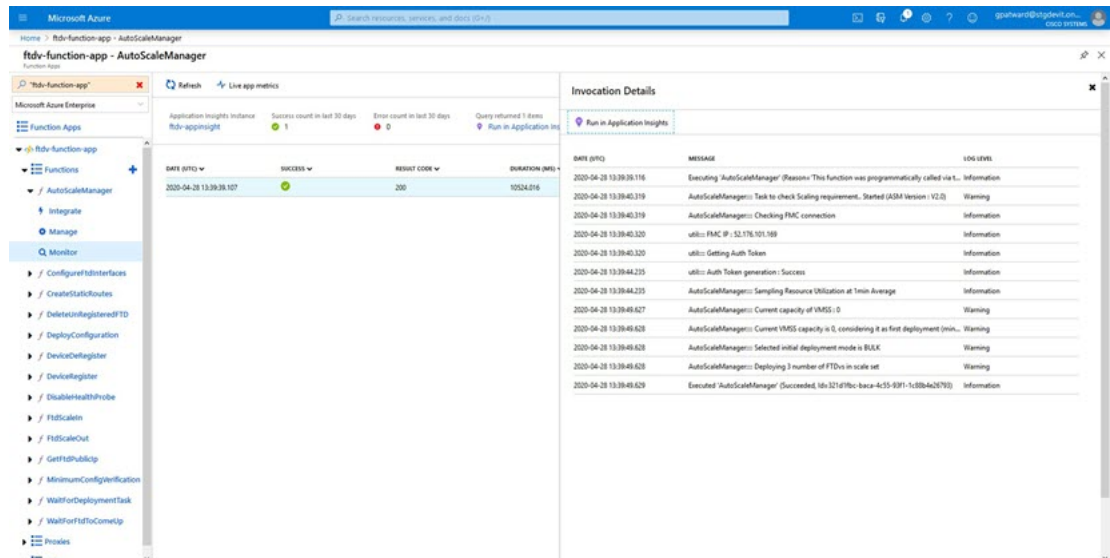

- Similar logs for each run of the Logic App and its individual components can be viewed.

Figure 35: Logic App Run Logs

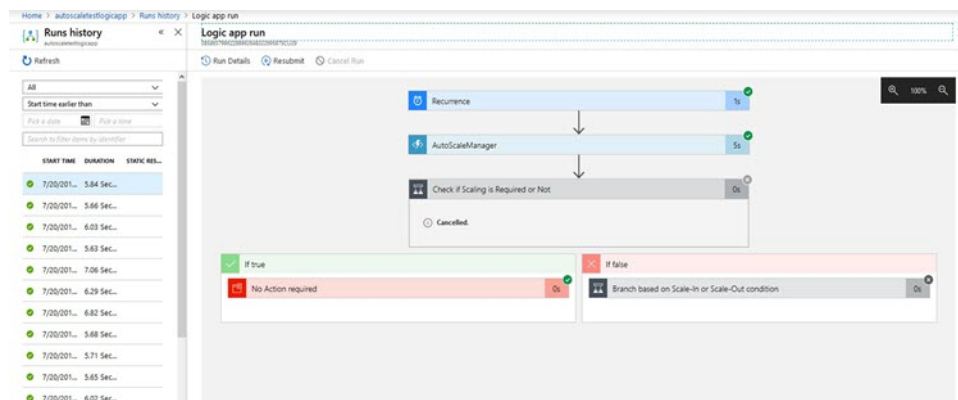

- If needed, any running task in the Logic App can be stopped/terminated at any time. However, currently running ASA virtual devices getting launched/terminated will be in an inconsistent state.
- The time taken for each run/individual task can be seen in the Logic App.
- The Function App can be upgraded at any time by uploading a new zip. Stop the Logic App and wait for all tasks to complete before upgrading the Function App.

Auto Scale Guidelines and Limitations

Be aware of the following guidelines and limitations when deploying the ASA virtual auto scale for Azure:

- Scaling decisions are based on CPU utilization.

- The ASA virtual Management interface is configured to have public IP address.
- Only IPv4 is supported.
- The ARM template has limited input validation capabilities, hence it is your responsibility to provide the correct input validation.
- The Azure administrator can see sensitive data (such as admin login credentials and passwords) in plain text format inside Function App environment. You can use the *Azure Key Vault* service to secure sensitive data.
- Any changes in configuration won't be automatically reflected on already running instances. Changes will be reflected on upcoming devices only. Any such changes should be manually pushed to already existing devices.
- If you are facing issues while manually updating the configuration on existing instances, we recommend removing these instances from the Scaling Group and replacing them with new instances.

Troubleshooting

The following are common error scenarios and debugging tips for the ASA virtual auto scale for Azure:

- Unable to SSH into the ASA virtual: Check if a complex password is passed to the ASA virtual via the template; check if Security Groups allow SSH connections.
- Load Balancer Health check failure: Check if the ASA virtual responds to SSH on data interfaces; check Security Group settings.
- Traffic issues: Check Load Balancer rules, NAT rules / Static routes configured in ASA virtual; check Azure virtual network / subnets / gateway details provided in the template and Security Group rules.
- Logic App failed to access VMSS: Check if the IAM role configuration in VMSS is correct.
- Logic App runs for very long time: Check SSH access on scaled-out ASA virtual devices; check the state of the ASA virtual devices in Azure VMSS.
- Azure Function throwing error related to subscription ID : Verify that you have a default subscription selected in your account.
- Failure of Scale-In operation: Sometimes, Azure takes a considerably long time to delete an instance in such situations, Scale-in operation may time out and report an error; but eventually the instance, will get deleted.
- Before doing any configuration change, make sure to disable the logic application and wait for all the running tasks to complete.

The following are troubleshooting tips if you encounter any issues during ASA virtual auto scale with Azure GWLB deployment:

- Check the ELB-GWLB association.
- Check the health probe status in the GWLB.
- Check VXLAN configuration by verifying the traffic flow at the physical and logical interfaces of the ASA virtual.

- Check security group rules.

Build Azure Functions from Source Code

System Requirements

- Microsoft Windows desktop/laptop.
- Visual Studio (tested with Visual studio 2019 version 16.1.3)



Note Azure functions are written using C#.

- The "Azure Development" workload needs to be installed in Visual Studio.

Build with Visual Studio

1. Download the 'code' folder to the local machine.
2. Navigate to the folder 'ASAAutoScaling'.
3. Open the project file 'ASAAutoScaling.csproj' in Visual Studio.
4. Use Visual Studio standard procedure to Clean and Build.

Figure 36: Visual Studio Build

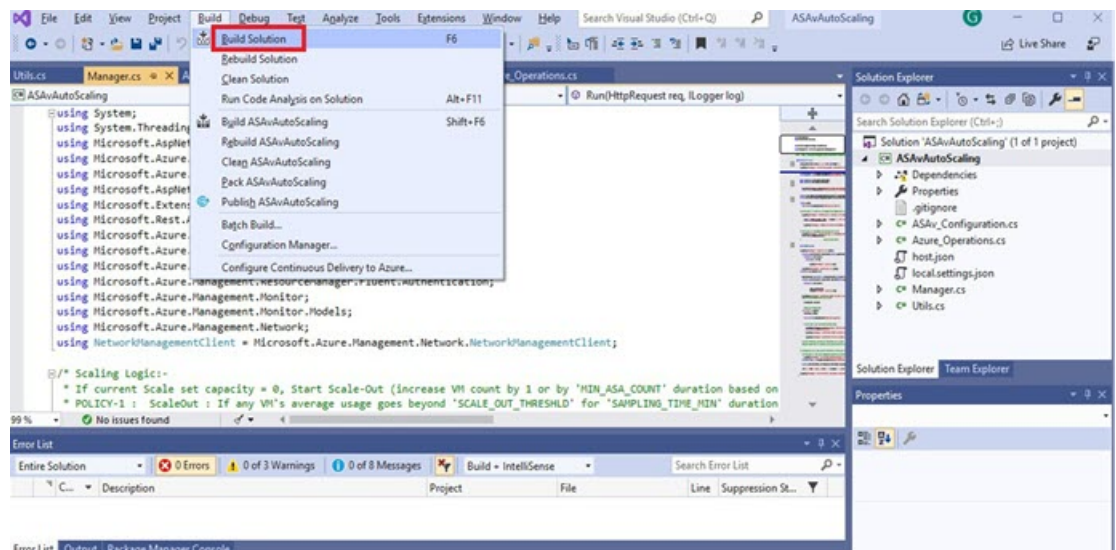

5. Once the build is compiled successfully, navigate to the `\bin\Release\netcoreapp2.1` folder.
6. Select all the contents, click **Send to > Compressed (zipped) folder**, and save the ZIP file as `ASM_Function.zip`.

Figure 37: Build ASM_Function.zip

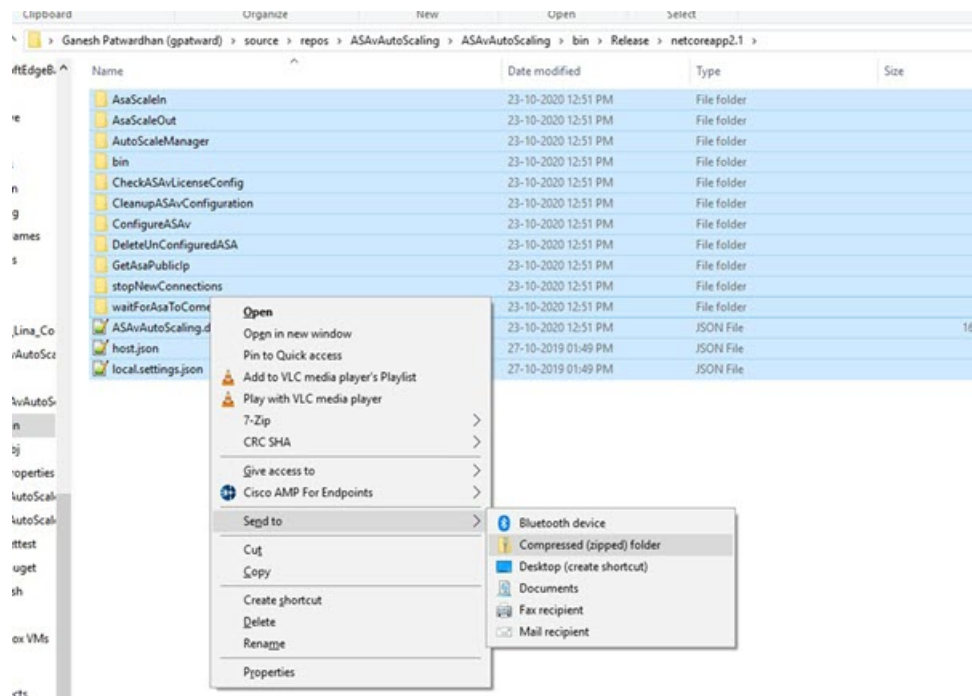



CHAPTER 8

Deploy the ASA Virtual on Rackspace Cloud

You can deploy the ASA Virtual on the Rackspace cloud.



Important

Beginning with 9.13(1), any ASA Virtual license now can be used on any supported ASA Virtual vCPU/memory configuration. This allows ASA Virtual customers to run on a wide variety of VM resource footprints.

- [Overview, on page 197](#)
- [Prerequisites, on page 198](#)
- [Rackspace Cloud Network, on page 199](#)
- [Rackspace Day 0 Configuration, on page 200](#)
- [Deploy the ASA Virtual, on page 202](#)
- [CPU Usage and Reporting, on page 203](#)

Overview

Rackspace is a leading provider of expertise and managed services across all the major public and private cloud technologies. The Rackspace Cloud is a set of cloud computing products and services billed on a utility computing basis.

You can deploy the ASA Virtual for Rackspace as a virtual appliance in the Rackspace cloud. This chapter explains how to install and configure a single instance ASA Virtual appliance.

Instance types in the Rackspace Cloud are referred to as *flavors*. The term flavor refers to a server's combination of RAM size, vCPUs, network throughput (RXTX factor), and disk space. The following table lists Rackspace flavors suitable for ASA Virtual deployment.

Table 23: Rackspace Supported Flavors

Flavor	Attributes		Aggregate Bandwidth
	vCPUs	Memory (GB)	
general 1-2	2	2	400 Mbps
general 1-4	4	4	800 Mbps
general 1-8	8	8	1.6 Gbps

Flavor	Attributes		Aggregate Bandwidth
	vCPUs	Memory (GB)	
compute 1-4	2	3.75	312.5 Mbps
compute 1-8	4	7.5	625 Mbps
compute 1-15	8	15	1.3 Gbps
memory 1-15	2	15	625 Mbps
memory 1-15	4	30	1.3 Gbps
memory 1-15	8	60	2.5 Gbps

About Rackspace Flavors

Rackspace Virtual Cloud Server Flavors fall into the following classes:

- **General Purpose v1**

- Useful for a range of use cases, from general-purpose workloads to high performance websites.
- The vCPUs are oversubscribed and “burstable”; in other words, there are more vCPUs allocated to the Cloud Servers on a physical host than there are physical CPU threads.

- **Compute v1**

- Optimized for web servers, application servers, and other CPU-intensive workloads.
- The vCPUs are “reserved”; in other words, there are never more vCPUs allocated to the Cloud Servers on a physical host than there are physical CPU threads on that host.

- **Memory v1**

- Recommended for memory-intensive workloads.

- **I/O v1**

- Ideal for high performance applications and databases that benefit from fast disk I/O.

Prerequisites

- Create a [Rackspace](#) account.

All Rackspace Public Cloud accounts are set to the Managed Infrastructure service level by default. You can upgrade to the Managed Operations service level inside the Cloud Control Panel. At the top of the Cloud Control Panel, click your account username and then select Upgrade Service Level.

- License the ASA Virtual. Until you license the ASA Virtual, it will run in degraded mode, which allows only 100 connections and throughput of 100 Kbps. See [Licensing for the ASA Virtual, on page 1](#).
- Interface requirements:

- Management interface
- Inside and outside interfaces
- (Optional) Additional subnet (DMZ)
- Communications paths:
 - Management interface—Used to connect the ASA Virtual to the ASDM; can't be used for through traffic.
 - Inside interface (required)—Used to connect the ASA Virtual to inside hosts.
 - Outside interface (required)—Used to connect the ASA Virtual to the public network.
 - DMZ interface (optional)—Used to connect the ASA Virtual to the DMZ network.
- For ASA and ASA Virtual system compatibility and requirements, see [Cisco Secure Firewall ASA Compatibility](#).

Rackspace Cloud Network

Your cloud configuration can include several kinds of networks, connected as appropriate for your needs. You can manage the networking capabilities of your cloud servers in many of the same ways you manage your other networks. Your ASA Virtual deployment will interact primarily with three types of virtual networks in the Rackspace Cloud:

- **PublicNet**—Connects cloud infrastructure components such as cloud servers, cloud load balancers, and network appliances to the Internet.
 - Use PublicNet to connect the ASA Virtual to the Internet.
 - The ASA Virtual attaches to this network via the Management0/0 interface.
 - PublicNet is dual-stacked for IPv4 and IPv6. When you create a server with PublicNet, your server receives an IPv4 address and an IPv6 address by default.
- **ServiceNet**—An internal, IPv4-only multi-tenant network within each Rackspace cloud region.
 - ServiceNet is optimized to carry traffic across servers within your configuration (east-west traffic).
 - It provides servers with no-cost access to regionalized services such as Cloud Files, Cloud Load Balancers, Cloud Databases, and Cloud Backup.
 - The networks 10.176.0.0/12 and 10.208.0.0/12 are reserved for ServiceNet. Any servers that have ServiceNet connectivity will be provisioned with an IP address from one of these networks.
 - The ASA Virtual attaches to this network via the Gigabit0/0 interface.
- **Private Cloud Networks**—Cloud Networks lets you create and manage secure, isolated networks in the cloud.
 - These networks are fully single tenant, and you have complete control over the network topology, IP addressing (IPv4 or IPv6), and which Cloud Servers are attached.

- Cloud Networks are regional in scope, and you can attach them to any of your Cloud Servers in a given region.
- You can create and manage Cloud Networks via an API or by using the Rackspace Cloud Control Panel.

The ASA Virtual attaches to these networks via Gigabit0/1 through Gigabit0/8 interfaces.

Rackspace Day 0 Configuration

When a VM is deployed in the Rackspace Cloud, a CD-ROM device containing files with Rackspace provisioning information is attached to the VM. The provisioning information includes:

- The hostname
- IP addresses for required interfaces
- Static IP routes
- Username and password (Optional SSH public key)
- DNS servers
- NTP servers

These files are read during the initial deployment and ASA configuration is generated.

ASA Virtual Hostname

By default, the ASA Virtual hostname is the name you assign to your cloud server when you begin to build your ASA Virtual.

```
hostname rackspace-asav
```

The ASA hostname configuration will only accept a hostname that complies with RFCs 1034 and 1101:

- Must start and end with a letter or digit.
- Interior characters must be a letter, a digit or a hyphen.



Note The ASA Virtual will alter the cloud server name to comply with these rules while making it as close as possible to the original cloud server name. It will drop special characters from the beginning and end of the cloud server name, and replace non-compliant interior characters with a hyphen.

For example, a cloud server named **ASAv-9.13.1.200** will have hostname **ASAv-9-13-1-200**.

Interfaces

Interfaces are configured in the following manner:

- Management0/0

- Named ‘outside’ because it is connected to the PublicNet.
- Rackspace assigns both IPv4 and IPv6 public addresses to the PublicNet interface.
- Gigabit0/0
 - Named ‘management’ since it is connected to the ServiceNet.
 - Rackspace assigns an IPv4 address from the ServiceNet subnet for the Rackspace region.
- Gigabit0/1 through Gigabit0/8
 - Named ‘inside’, ‘inside02’, ‘inside03’, etc. because they are connected to private Cloud Networks.
 - Rackspace assigns an IP address from the Cloud Network subnet.

The interface configuration for an ASA Virtual with 3 interfaces would look something like this:

```
interface GigabitEthernet0/0
  nameif management
  security-level 0
  ip address 10.176.5.71 255.255.192.0
!
interface GigabitEthernet0/1
  nameif inside
  security-level 100
  ip address 172.19.219.7 255.255.255.0
!
interface Management0/0
  nameif outside
  security-level 0
  ip address 162.209.103.109 255.255.255.0
  ipv6 address 2001:4802:7800:1:be76:4eff:fe20:1763/64
```

Static Routes

Rackspace provisions the following static IP routes:

- Default IPv4 route via PublicNet interface (**outside**).
- Default IPv6 route via PublicNet interface.
- Infrastructure subnet routes on ServiceNet interface (**management**).

```
route outside 0.0.0.0 0.0.0.0 104.130.24.1 1
ipv6 route outside ::/0 fe80::def
route management 10.176.0.0 255.240.0.0 10.176.0.1 1
route management 10.208.0.0 255.240.0.0 10.176.0.1 1
```

Login Credentials

A username ‘admin’ is created with a password created by Rackspace. A public key for user ‘admin’ is created if the cloud server is deployed with a Rackspace Public Key.

```
username admin password <admin_password> privilege 15
username admin attributes
```

```
ssh authentication publickey <public_key>
```

The Day0 SSH configuration:

- SSH via PublicNet interface (**outside**) is enabled for IPv4 and IPv6.
- SSH via ServiceNet interface (**management**) is enabled for IPv4 .
- Configure stronger key exchange group at request of Rackspace.

```
aaa authentication ssh console LOCAL
ssh 0 0 management
ssh 0 0 outside
ssh ::0/0 outside
ssh version 2
ssh key-exchange group dh-group14-sha1
```

DNS and NTP

Rackspace provides two IPv4 service addresses to be used for DNS and NTP.

```
dns domain-lookup outside
dns server-group DefaultDNS
name-server 69.20.0.164
name-server 69.20.0.196
```

```
ntp server 69.20.0.164
ntp server 69.20.0.196
```

Deploy the ASA Virtual

You can deploy the ASA Virtual as a virtual appliance in the Rackspace Cloud. This procedure shows you how to install a single instance ASA Virtual appliance.

Before you begin

Review the [Rackspace Day 0 Configuration, on page 200](#) topic for a description of the configuration parameters that the Rackspace Cloud enables for a successful ASA Virtual deployment, including hostname requirement, interface provisioning, and networking information.

Procedure

-
- Step 1** On the Rackspace mycloud portal, go to **SERVERS > CREATE RESOURCES > Cloud Server**.
- Step 2** On the **Create Server** page, enter your **Server Details**:
- Enter the name for your ASA Virtual machine in the **Server Name** field.
 - Choose your region from the **Region** drop-down list.
- Step 3** Under **Image**, choose **Linux/Appliances > ASA v > Version**.

Note

You would typically choose the most recent supported version when deploying a new ASA Virtual.

Step 4 Under **Flavor**, choose a **Flavor Class** that fits your resource needs; see [Table 23: Rackspace Supported Flavors, on page 197](#) for a list of suitable VMs.

Important

Beginning with 9.13(1), the minimum memory requirement for the ASA Virtual is 2GB. When deploying an ASA Virtual with more than 1 vCPU, the minimum memory requirement for the ASA Virtual is 4GB.

Step 5 (Optional) Under **Advanced Options**, configure an SSH key.
See [Managing access with SSH keys](#) for complete information on SSH keys in the Rackspace Cloud.

Step 6 Review any applicable **Recommended Installs** and **Itemized Charges** for your ASA Virtual, then click **Create Server**.
The root admin password displays. Copy the password, then dismiss the dialog.

Step 7 After you create the server, the server details page displays. Wait for the server to show an active status. This usually takes a few minutes.

What to do next

- Connect to the ASA Virtual.
- Continue configuration using CLI commands available for input via SSH or use ASDM. See [Start ASDM](#) for instructions for accessing the ASDM.

CPU Usage and Reporting

The CPU Utilization report summarizes the percentage of the CPU used within the time specified. Typically, the Core operates on approximately 30 to 40 percent of total CPU capacity during nonpeak hours and approximately 60 to 70 percent capacity during peak hours.

vCPU Usage in the ASA Virtual

The ASA virtual vCPU usage shows the amount of vCPUs used for the data path, control point, and external processes.

The Rackspace reported vCPU usage includes the ASA virtual usage as described plus:

- ASA virtual idle time
- %SYS overhead used for the ASA virtual machine
- Overhead of moving packets between vSwitches, vNICs, and pNICs. This overhead can be quite significant.

CPU Usage Example

The **show cpu usage** command can be used to display CPU utilization statistics.

Example

```
Ciscoasa#show cpu usage
```

CPU utilization for 5 seconds = 1%; 1 minute: 2%; 5 minutes: 1%

The following is an example in which the reported vCPU usage is substantially different:

- ASA Virtual reports: 40%
- DP: 35%
- External Processes: 5%
- ASA (as ASA Virtual reports): 40%
- ASA idle polling: 10%
- Overhead: 45%

The overhead is used to perform hypervisor functions and to move packets between NICs and vNICs using the vSwitch.

Rackspace CPU Usage Reporting

In addition to viewing CPU, RAM, and disk space configuration information for available Cloud Servers, you can also view disk, I/O, and networking information. Use this information to help you decide which Cloud Server is right for your needs. You can view the available servers through either the command-line nova client or the [Cloud Control Panel](#) interface.

On the command line, run the following command:

```
nova flavor-list
```

All available server configurations are displayed. The list contains the following information:

- ID - The server configuration ID
- Name - The configuration name, labeled by RAM size and performance type
- Memory_MB - The amount of RAM for the configuration
- Disk - The size of the disk in GB (for general purpose Cloud Servers, the size of the system disk)
- Ephemeral - The size of the data disk
- Swap - The size of the swap space
- VCPUs - The number of virtual CPUs associated with the configuration
- RXTX_Factor - The amount of bandwidth, in Mbps, allocated to the PublicNet ports, ServiceNet ports, and isolated networks (cloud networks) attached to a server
- Is_Public - Not used

ASA Virtual and Rackspace Graphs

There are differences in the CPU % numbers between the ASA Virtual and Rackspace:

- The Rackspace graph numbers are always higher than the ASA Virtual numbers.
- Rackspace calls it %CPU usage; the ASA Virtual calls it %CPU utilization.

The terms “%CPU utilization” and “%CPU usage” mean different things:

- CPU utilization provides statistics for physical CPUs.
- CPU usage provides statistics for logical CPUs, which is based on CPU hyperthreading. But because only one vCPU is used, hyperthreading is not turned on.

Rackspace calculates the CPU % usage as follows:

Amount of actively used virtual CPUs, specified as a percentage of the total available CPUs

This calculation is the host view of the CPU usage, not the guest operating system view, and is the average CPU utilization over all available virtual CPUs in the virtual machine.

For example, if a virtual machine with one virtual CPU is running on a host that has four physical CPUs and the CPU usage is 100%, the virtual machine is using one physical CPU completely. The virtual CPU usage calculation is Usage in MHz / number of virtual CPUs x core frequency

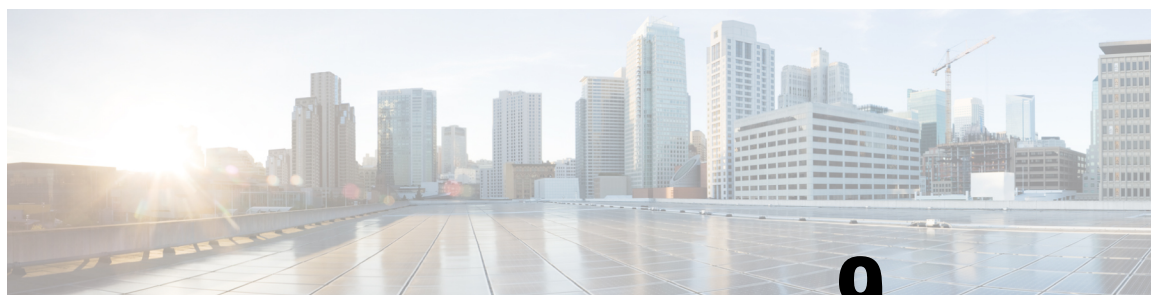

CHAPTER 9

Deploy the ASA Virtual on Hyper-V

You can deploy the ASA Virtual using Microsoft Hyper-V.



Important

Beginning with 9.13(1), the minimum memory requirement for the ASA Virtual is 2GB. If your current ASA Virtual runs with less than 2GB of memory, you cannot upgrade to 9.13(1) from an earlier version without increasing the memory of your ASA Virtual machine. You can also redeploy a new ASA Virtual machine with version 9.13(1).

- [Overview, on page 207](#)
- [Guidelines and Limitations, on page 208](#)
- [Prerequisites, on page 209](#)
- [Prepare the Day 0 Configuration File, on page 210](#)
- [Deploy the ASA Virtual with the Day 0 Configuration File Using the Hyper-V Manager, on page 212](#)
- [Deploy the ASA Virtual on Hyper-V Using the Command Line, on page 213](#)
- [Deploy the ASA Virtual on Hyper-V Using the Hyper-V Manager, on page 214](#)
- [Add a Network Adapter from the Hyper-V Manager, on page 222](#)
- [Modify the Network Adapter Name, on page 224](#)
- [MAC Address Spoofing, on page 225](#)
- [Configure SSH, on page 226](#)
- [CPU Usage and Reporting, on page 226](#)

Overview

You can deploy Hyper-V on a standalone Hyper-V server or through the Hyper-V Manager. For instructions to install using the Powershell CLI commands, see [Install the ASA Virtual on Hyper-V Using the Command Line](#), page 46. For instructions to install using the Hyper-V Manager, see [Install the ASA Virtual on Hyper-V Using the Hyper-V Manager](#), page 46. Hyper-V does not provide a serial console option. You can manage Hyper-V through SSH or ASDM over the management interface. See [Configuring SSH](#), page 54 for information to set up SSH.

The following figure shows the recommended topology for the ASA Virtual in Routed Firewall Mode. There are three subnets set up in Hyper-V for the ASA Virtual—management, inside, and outside.

Figure 38: Recommended Topology for the ASA Virtual in Routed Firewall Mode

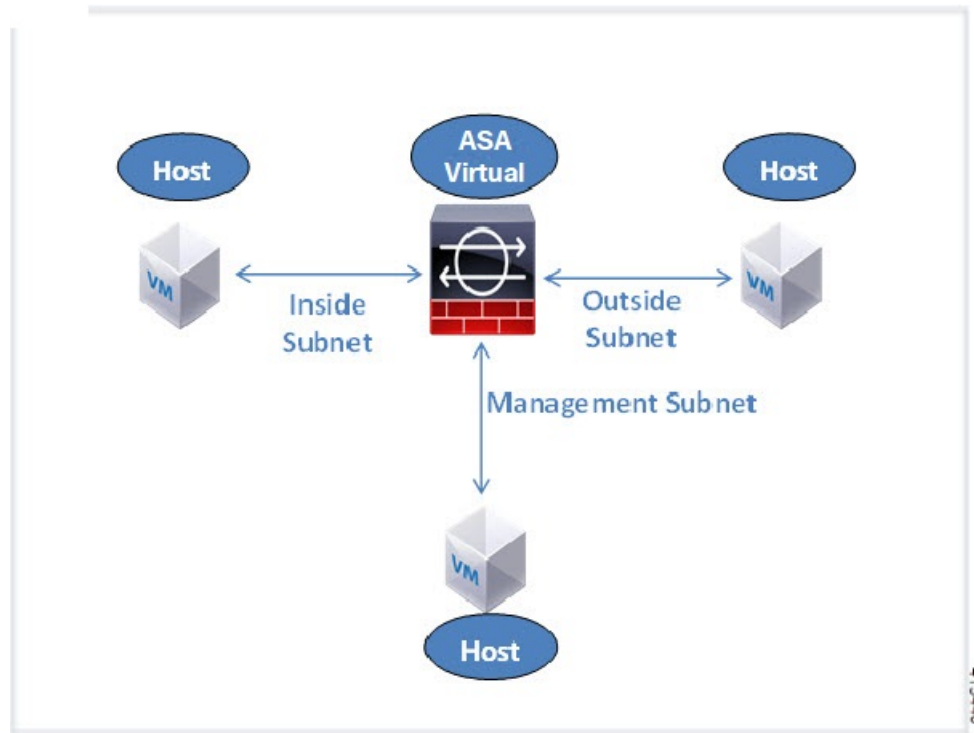

Guidelines and Limitations

- Platform Support
 - Cisco UCS B-Series servers
 - Cisco UCS C-Series servers
 - Hewlett Packard Proliant DL160 Gen8
 - The Microsoft Hyper-V hypervisor supports all ASA Virtual performance tiers.
- OS Support
 - ASA Virtual version 9.24 - Windows Server 2019, 2025
 - ASA Virtual versions below 9.24 – Windows Server 2019
 - Native Hyper-V



Note The ASA Virtual should run on most modern, 64-bit high-powered platforms used for virtualization today.

- File format

Supports the VHDX format for initial deployment of the ASA Virtual on Hyper-V.

- Day 0 configuration

You create a text file that contains the ASA CLI configuration commands that you need. See [Prepare the Day 0 Configuration File](#) for the procedure.

- Firewall Transparent Mode with Day 0 configuration

The configuration line ‘firewall transparent’ must be at the top of the day 0 configuration file; if it appears anywhere else in the file, you could experience erratic behavior. See [Prepare the Day 0 Configuration File](#) for the procedure.

- Failover

The ASA Virtual on Hyper-V supports Active/Standby failover. For Active/Standby failover in both routed mode and transparent mode you must enable MAC Address spoofing on all the virtual network adapters. See [Configure MAC Address Spoofing](#). For transparent mode in the standalone ASA Virtual, the management interface should not have the MAC address spoofing enabled because the Active/Standby failover is not supported.

- Hyper-V supports up to eight interfaces. Management 0/0 and GigabitEthernet 0/0 through 0/6. You can use GigabitEthernet as a failover link.

- VLANs

Use the **Set-VMNetworkAdapterVlan** Hyper-V Powershell command to set VLANs on an interface in trunk mode. You can set the NativeVlanID for the management interface as a particular VLAN or ‘0’ for no VLAN. Trunk mode is not persistent across Hyper-V host reboots. You must reconfigure trunk mode after every reboot.

- Legacy network adapters are not supported.

- Generation 2 virtual machines are not supported.

- Microsoft Azure is not supported.

Upgrade Restrictions and Limitations

Revert upgrade restrictions



Caution

Revert upgrades are blocked.

- Once upgraded to **ASA Virtual 9.24 or later**, downgrading to versions earlier than 9.24 is **not supported**.
- The users using the ASA Virtual older than 9.24 must upgrade to 9.24 before they further upgrade to the future releases (9.25 and above).

Prerequisites

- Install Hyper-V on MS Windows 2012.
- Create the Day 0 configuration text file if you are using one.

You must add the Day 0 configuration before the ASA Virtual is deployed for the first time; otherwise, you must perform a write erase from the ASA Virtual to use the Day 0 configuration. See [Prepare the Day 0 Configuration File](#) for the procedure.

- Download the ASA Virtual VHDX file from Cisco.com.

<http://www.cisco.com/go/asa-software>



Note A Cisco.com login and Cisco service contract are required.

- Hyper-V switch configured with at least three subnets/VLANs.
- For Hyper-V system requirements, see [Cisco Secure Firewall ASA Compatibility](#).

Prepare the Day 0 Configuration File

You can prepare a Day 0 configuration file before you launch the ASA Virtual. This file is a text file that contains the ASA Virtual configuration that will be applied when the ASA Virtual is launched. This initial configuration is placed into a text file named “day0-config” in a working directory you chose, and is manipulated into a day0.iso file that is mounted and read on first boot. At the minimum, the Day 0 configuration file must contain commands that will activate the management interface and set up the SSH server for public key authentication, but it can also contain a complete ASA configuration. The day0.iso file (either your custom day0.iso or the default day0.iso) must be available during first boot.

Before you begin

We are using Linux in this example, but there are similar utilities for Windows.

- To automatically license the ASA Virtual during initial deployment, place the Smart Licensing Identity (ID) Token that you downloaded from the Cisco Smart Software Manager in a text file named ‘idtoken’ in the same directory as the Day 0 configuration file.
- If you want to deploy the ASA Virtual in transparent mode, you must use a known running ASA config file in transparent mode as the Day 0 configuration file. This does not apply to a Day 0 configuration file for a routed firewall.
- You must add the Day 0 configuration file before you boot the ASA Virtual for the first time. If you decide you want to use a Day 0 configuration after you have initially booted the ASA Virtual, you must execute a **write erase** command, apply the day 0 configuration file, and then boot the ASA Virtual.

Procedure

Step 1 Enter the CLI configuration for the ASA Virtual in a text file called “day0-config”. Add interface configurations for the three interfaces and any other configuration you want.

The first line should begin with the ASA version. The day0-config should be a valid ASA configuration. The best way to generate the day0-config is to copy the desired parts of a running config from an existing ASA or ASA Virtual. The order of the lines in the day0-config is important and should match the order seen in an existing show run command output.

Example:

```

ASA Version 9.5.1
!
interface management0/0
 nameif management
  security-level 100
  ip address 192.168.1.2 255.255.255.0
  no shutdown
interface gigabitethernet0/0
 nameif inside
  security-level 100
  ip address 10.1.1.2 255.255.255.0
  no shutdown
interface gigabitethernet0/1
 nameif outside
  security-level 0
  ip address 198.51.100.2 255.255.255.0
  no shutdown
http server enable
http 192.168.1.0 255.255.255.0 management
crypto key generate rsa modulus 1024
username AdminUser password paSSw0rd
ssh 192.168.1.0 255.255.255.0 management
aaa authentication ssh console LOCAL

```

Step 2 (Optional) Download the Smart License identity token file issued by the Cisco Smart Software Manager to your computer.

Step 3 (Optional) Copy the ID token from the download file and put it a text file that only contains the ID token.

Step 4 (Optional) For automated licensing during initial ASA Virtual deployment, make sure the following information is in the day0-config file:

- Management interface IP address
- (Optional) HTTP proxy to use for Smart Licensing
- A route command that enables connectivity to the HTTP proxy (if specified) or to tools.cisco.com
- A DNS server that resolves tools.cisco.com to an IP address
- Smart Licensing configuration specifying the ASA Virtual license you are requesting
- (Optional) A unique host name to make the ASA Virtual easier to find in CSSM

Step 5 Generate the virtual CD-ROM by converting the text file to an ISO file:

```

stack@user-ubuntu:~/KvmAsa$ sudo genisoimage -r -o day0.iso day0-config idtoken
I: input-charset not specified, using utf-8 (detected in locale settings)
Total translation table size: 0
Total rockridge attributes bytes: 252
Total directory bytes: 0
Path table size (bytes): 10
Max brk space used 0
176 extents written (0 MB)
stack@user-ubuntu:~/KvmAsa$

```

The Identity Token automatically registers the ASA Virtual with the Smart Licensing server.

Step 6 Repeat Steps 1 through 5 to create separate default configuration files with the appropriate IP addresses for each ASA Virtual you want to deploy.

Deploy the ASA Virtual with the Day 0 Configuration File Using the Hyper-V Manager

After you set up the Day 0 configuration file ([Prepare the Day 0 Configuration File](#)), you can deploy it using the Hyper-V Manager.

Procedure

Step 1 Go to **Server Manager > Tools > Hyper-V Manager**.

Step 2 Click **Settings** on the right side of the Hyper-V Manager. The Settings dialog box opens. Under **Hardware** on the left, click **IDE Controller 1**.

Figure 39: Hyper-V Manager

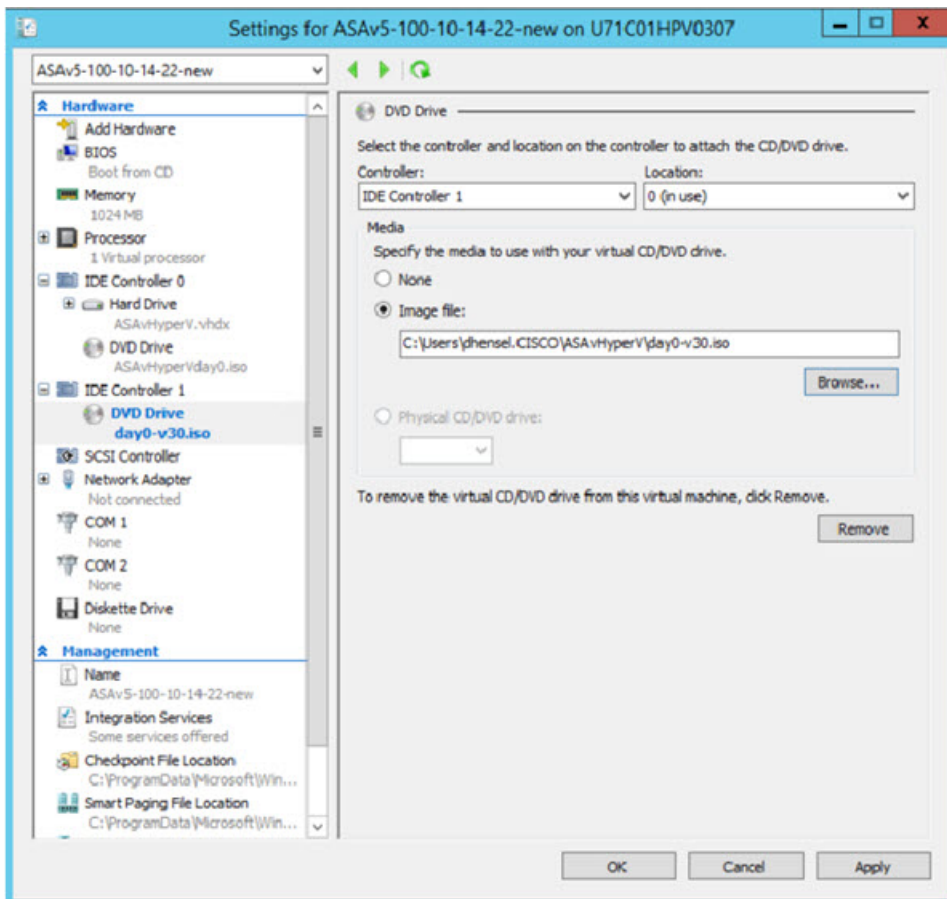

Step 3 Under **Media** in the right pane, select the **Image file** radio button, and then browse to the directory where you keep your Day 0 ISO configuration file, and then click **Apply**. When you boot up your ASA Virtual for the first time, it will be configured based on what is in the Day 0 configuration file.

Deploy the ASA Virtual on Hyper-V Using the Command Line

You can install the ASA Virtual on Hyper-V through the Windows Powershell command line. If you are on a standalone Hyper-V server, you must use the command line to install Hyper-V.

Procedure

Step 1 Open a Windows Powershell.

Step 2 Deploy the ASA Virtual:

Example:

```
new-vm -name $fullVMName -MemoryStartupBytes $memorysize -Generation 1 -vhdp  
C:\Users\jsmith\CISCO\ASAvHyperV\ImageName.vhdx -Verbose
```

Step 3 Depending on your ASA Virtual model, change the CPU count from the default of 1.

Example:

```
set-vm -Name $fullVMName -ProcessorCount 4
```

Step 4 (Optional) Change the interface name to something that makes sense to you.

Example:

```
Get-VMNetworkAdapter -VMName $fullVMName -Name "Network Adapter" | Rename-vmNetworkAdapter -NewName  
mgmt
```

Step 5 (Optional) Change the VLAN ID if your network requires it.

Example:

```
Set-VMNetworkAdapterVlan -VMName $fullVMName -VlanId 1151 -Access -VMNetworkAdapterName "mgmt"
```

Step 6 Refresh the interface so that Hyper-V picks up the changes.

Example:

```
Connect-VMNetworkAdapter -VMName $fullVMName -Name "mgmt" -SwitchName 1151mgmtswitch
```

Step 7 Add the inside interface.

Example:

```
Add-VMNetworkAdapter -VMName $fullVMName -name "inside" -SwitchName 1151mgmtswitch  
Set-VMNetworkAdapterVlan -VMName $fullVMName -VlanId 1552 -Access -VMNetworkAdapterName "inside"
```

Step 8 Add the outside interface.

Example:

```
Add-VMNetworkAdapter -VMName $fullVMName -name "outside" -SwitchName 1151mgmtswitch  
Set-VMNetworkAdapterVlan -VMName $fullVMName -VlanId 1553 -Access -VMNetworkAdapterName "outside"
```

Deploy the ASA Virtual on Hyper-V Using the Hyper-V Manager

You can use the Hyper-V Manager to install the ASA Virtual on Hyper-V.

Procedure

Step 1 Go to **Server Manager > Tools > Hyper-V Manager**.

Figure 40: Server Manager

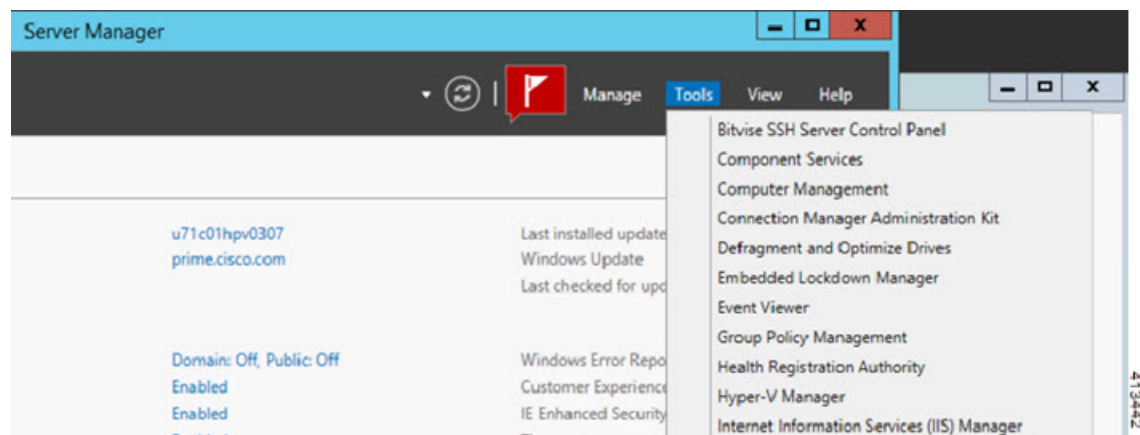

Step 2 The Hyper-V Manager appears.

Figure 41: Hyper-V Manager

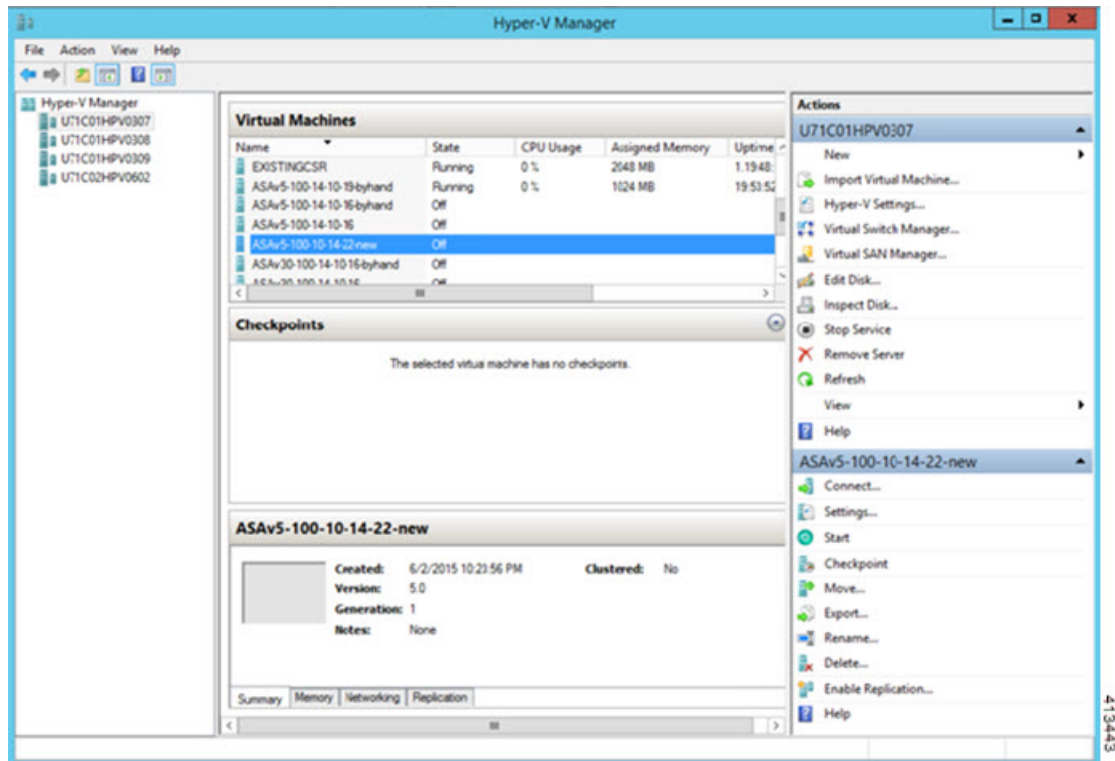
**Step 3**

From the list of hypervisors on the right, right-click the desired Hypervisor in the list and choose **New > Virtual Machine**.

Figure 42: Launch New Virtual Machine

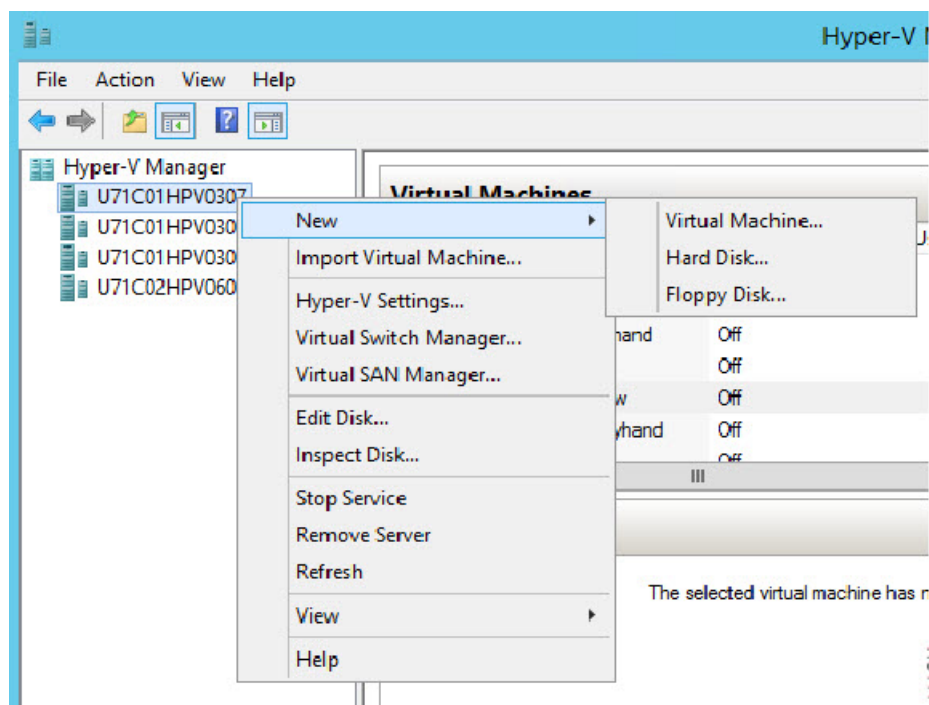

Step 4 The New Virtual Machine Wizard appears.

Figure 43: New Virtual Machine Wizard

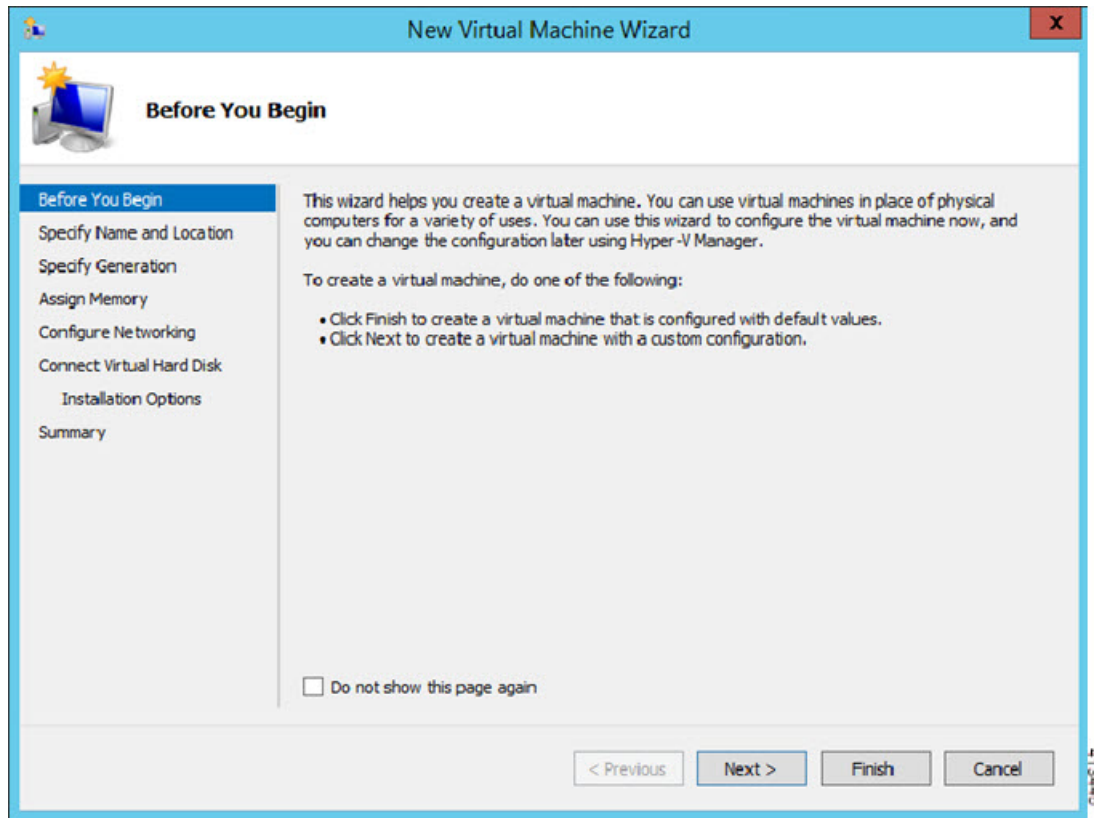

Step 5 Working through the wizard, specify the following information:

- Name and location of your ASA Virtual
- Generation of your ASA Virtual
- Amount of memory for your ASA Virtual (1024 MB for 100Mbps, 2048 MB for 1Gbps, 8192 MB for 2Gbps)
- Network adapter (connect to the virtual switch you have already set up)
- Virtual hard disk and location

Choose **Use an existing virtual hard disk** and browse to the location of your VHDX file.

Step 6 Click Finish and a dialog box appears showing your ASA Virtual configuration.

Figure 44: New Virtual Machine Summary

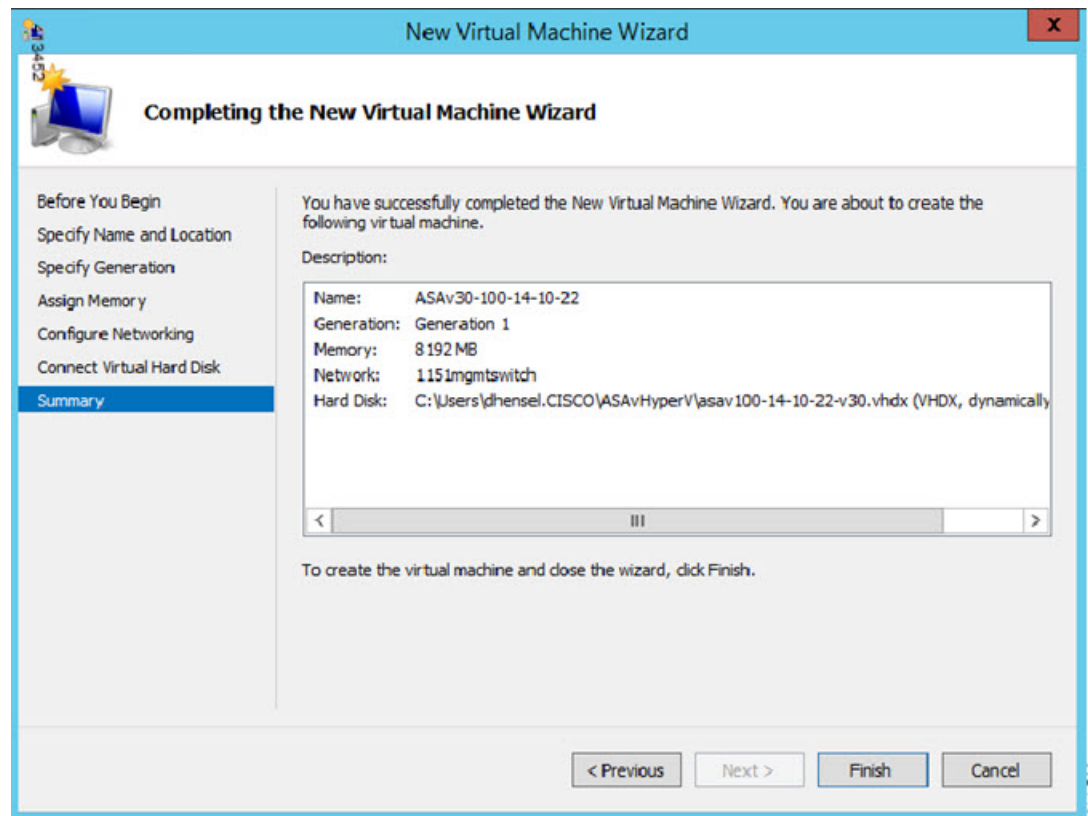
**Step 7**

If your ASA Virtual has four vCPUs, you must modify the vCPU value before starting up your ASA Virtual. Click **Settings** on the right side of the Hyper-V Manager. The Settings dialog box opens. Under the Hardware menu on the left, click **Processor** to get to the Processor pane. Change the **Number of virtual processors** to 4.

The 100Mbps and 1Gbps entitlements have one vCPU, and the 2Gbps entitlement has four vCPUs. The default is 1.

Figure 45: Virtual Machine Processor Settings

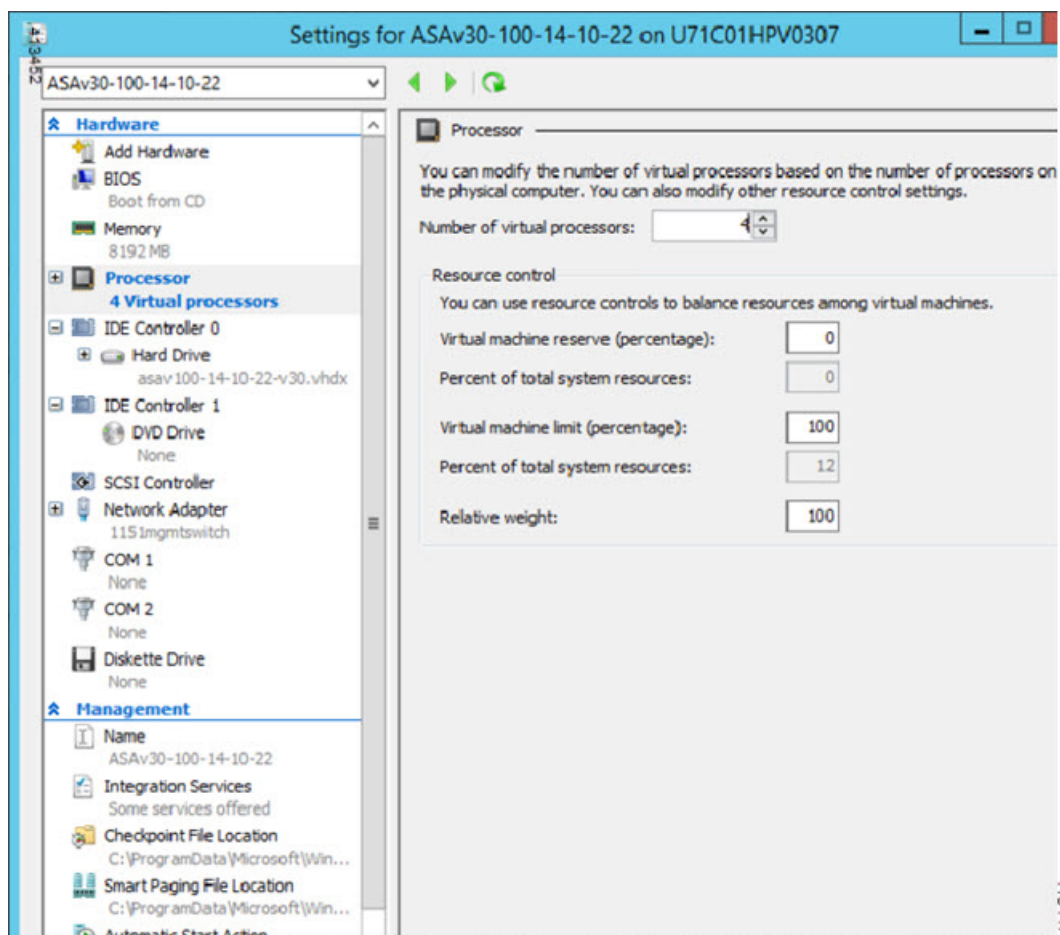
**Step 8**

In the Virtual Machines menu, connect to your ASA Virtual by right-clicking on the name of the ASA Virtual in the list and clicking **Connect**. The console opens with the stopped ASA Virtual.

Figure 46: Connect to the Virtual Machine

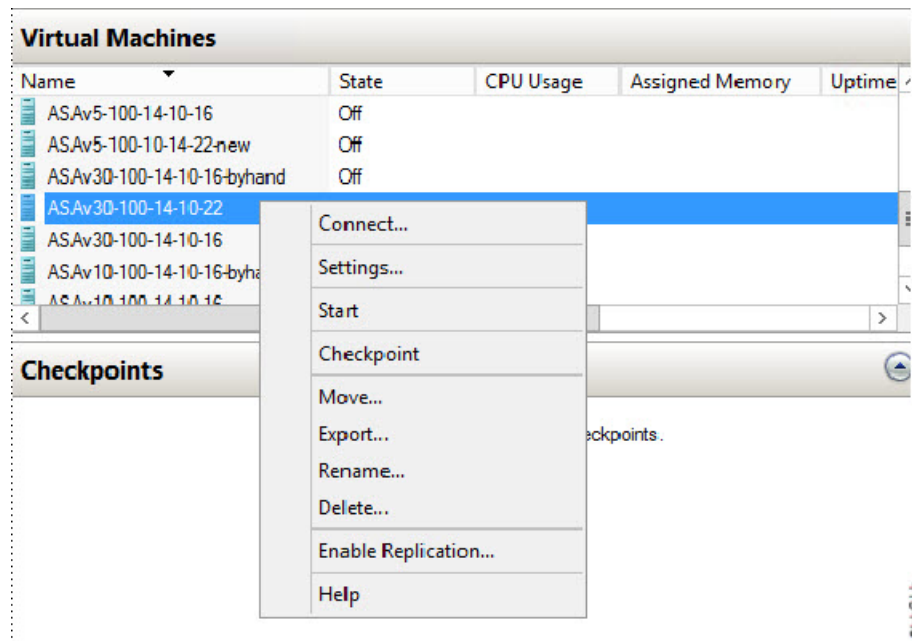
**Step 9**

In the Virtual Machine Connection console window, click the turquoise Start button to start the ASA Virtual.

Figure 47: Start the Virtual Machine

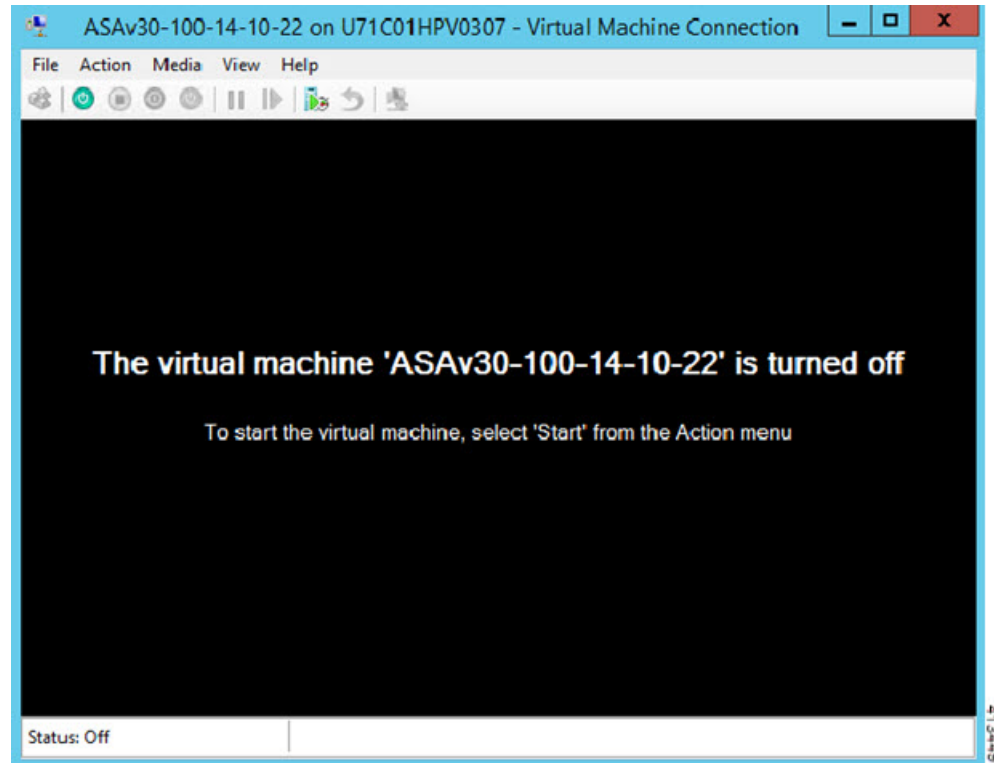

Step 10 The boot progress of the ASA Virtual is shown in the console.

Figure 48: Virtual Machine Boot Progress

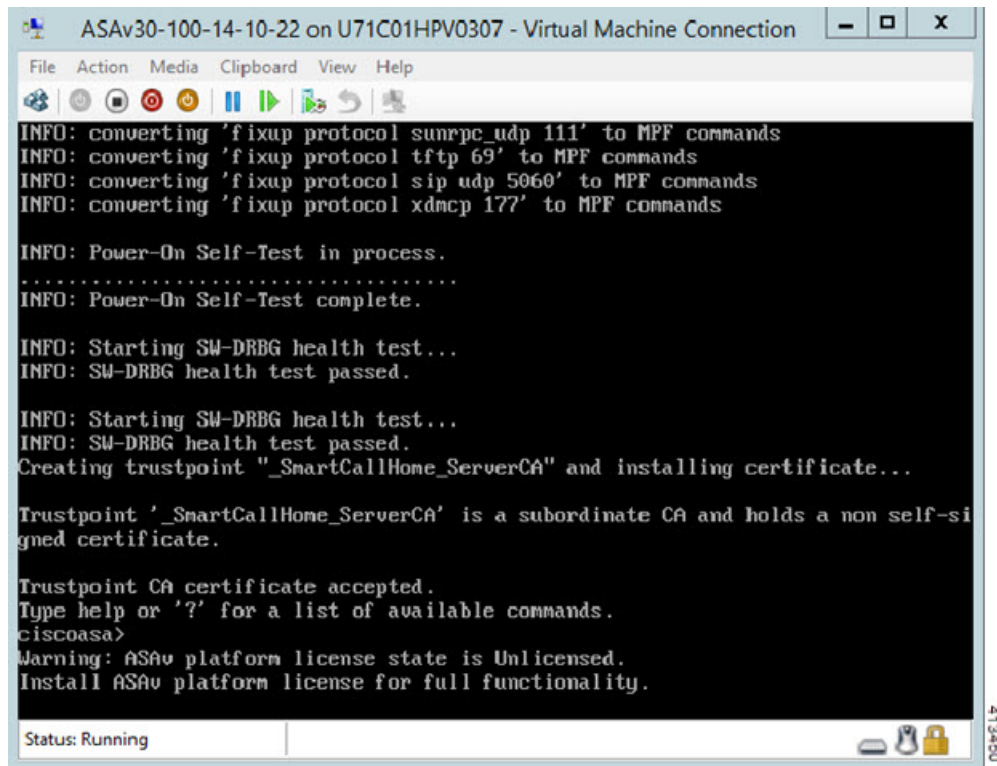

Note

- User has to select *Generation 2* in the *Specify Generation* tab while creating the VM.
- To enable secure boot, select the secure boot option before first boot.

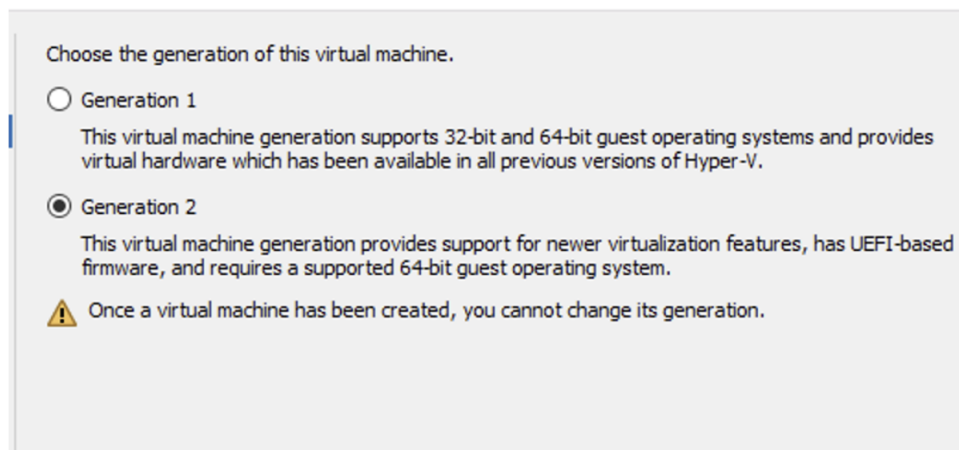

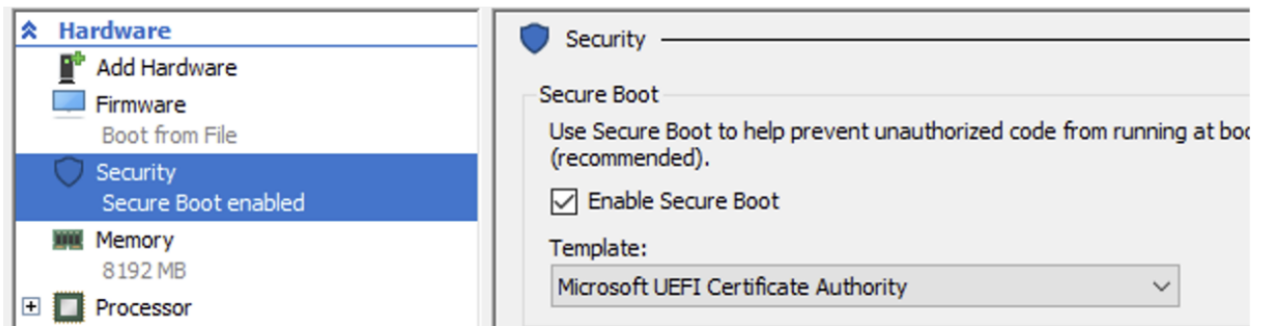

Select the **Enable Secure Boot** check box.

Add a Network Adapter from the Hyper-V Manager

A newly deployed ASA Virtual has only one network adapter. You need to add at least two more network adapters. In this example, we are adding the inside network adapter.

Before you begin

- The ASA Virtual must be in the off state.

Procedure

Step 1 Click **Settings** on the right side of the Hyper-V Manager. The Settings dialog box opens. Under the Hardware menu on the left, click **Add Hardware**, and then click **Network Adapter**.

Note

Do NOT use the Legacy Network Adapter.

Figure 49: Add Network Adapter

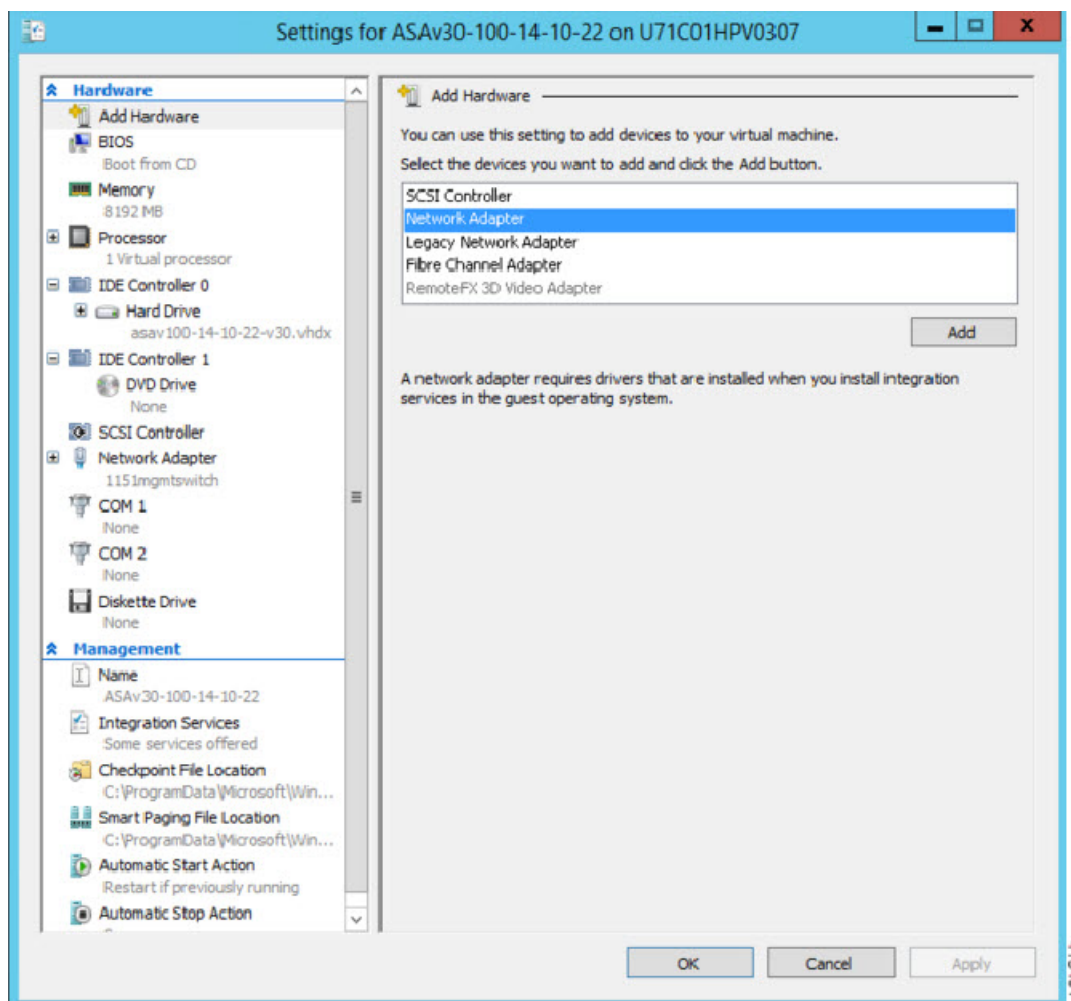

Step 2 After the network adapter has been added, you can modify the virtual switch and other features. You can also set the VLAN ID here if needed.

Figure 50: Modify Network Adapter Settings

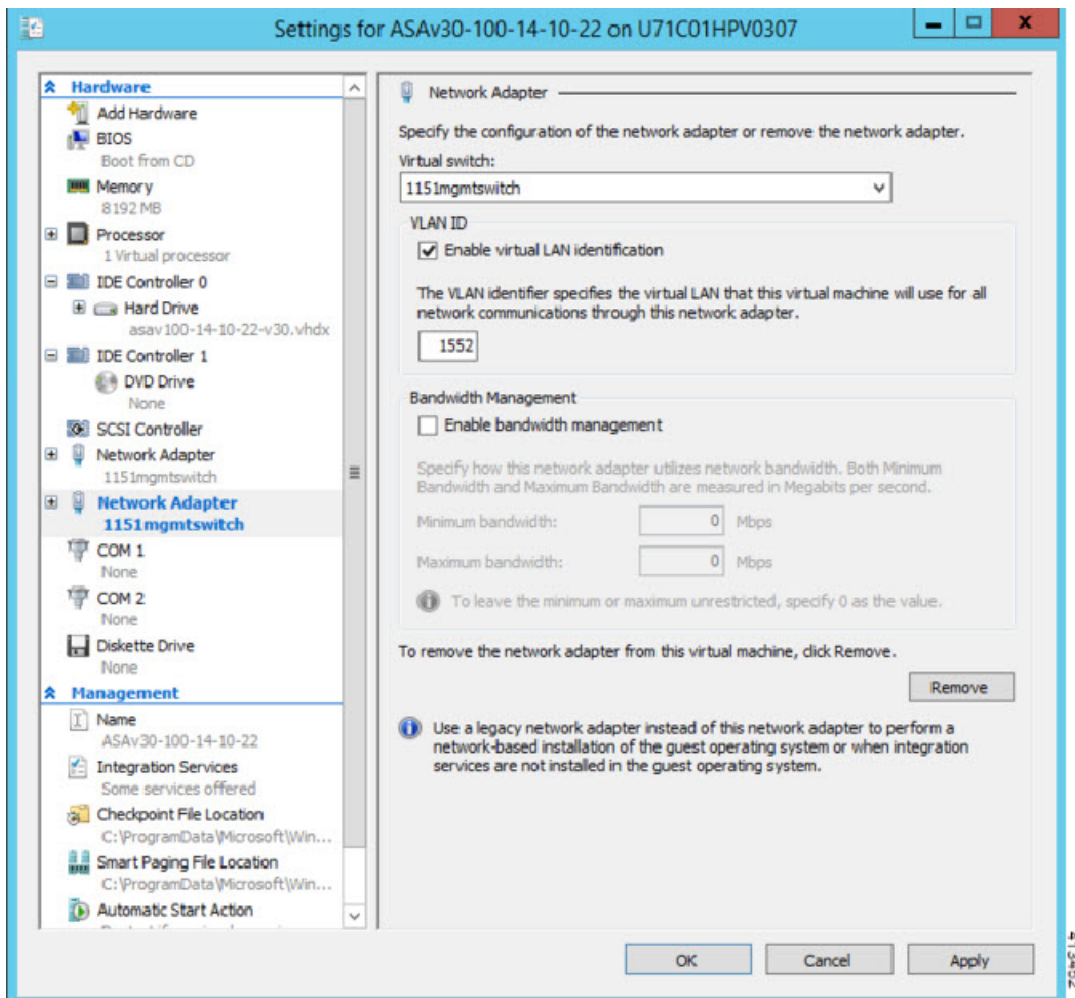

Modify the Network Adapter Name

In Hyper-V, a generic network interface name is used, 'Network Adapter.' This can be confusing if the network interfaces all have the same name. You cannot modify the name using the Hyper-V Manager. You must modify it using the Windows Powershell commands.

Procedure

- Step 1** Open a Windows Powershell.
- Step 2** Modify the network adapters as needed.

Example:

```
$NICRENAME= Get-VMNetworkAdapter -VMName 'ASAvVM' -Name "Network Adapter"  
rename-VMNetworkAdapter -VMNetworkAdapter $NICRENAME[0] -newname inside  
rename-VMNetworkAdapter -VMNetworkAdapter $NICRENAME[1] -newname outside
```

MAC Address Spoofing

For the ASA Virtual to pass packets in transparent mode and for HA Active/Standby failover, you must turn on MAC address spoofing for ALL interfaces. You can do this in the Hyper-V Manager or using Powershell commands.

Configure MAC Address Spoofing Using the Hyper-V Manager

You can use the Hyper-V Manager to configure MAC spoofing on Hyper-V.

Procedure

- Step 1** Go to **Server Manager > Tools > Hyper-V Manager**.
The Hyper-V Manager appears.
- Step 2** Click **Settings** on the right side of the Hyper-V Manager to open the settings dialog box.
- Step 3** Under the **Hardware** menu on the left:
- a. Click **Inside** and expand the menu.
 - b. Click **Advanced Features** to get to the MAC address option.
 - c. Click the **Enable MAC address spoofing** radio button.
- Step 4** Repeat for the Outside interface.
-

Configure MAC Address Spoofing Using the Command Line

You can use the the Windows Powershell command line to configure MAC spoofing on Hyper-V.

Procedure

- Step 1** Open a Windows Powershell.
- Step 2** Configure MAC address spoofing.
- Example:**

```
Set-VMNetworkAdapter -VMName $vm_name\  
-ComputerName $computer_name -MacAddressSpoofing On\  
-VMNetworkAdapterName $network_adapter\r"
```

Configure SSH

You can configure the ASA Virtual for SSH access over the management interface from the Virtual Machine Connection in the Hyper-V Manager. If you are using a Day 0 configuration file, you can add SSH access to it. See [Prepare the Day 0 Configuration File](#) for more information.

Procedure

Step 1 Verify that the RSA key pair is present:

Example:

```
asav# show crypto key mypubkey rsa
```

Step 2 If there is no RSA key pair, generate the RSA key pair:

Example:

```
asav(conf t)# crypto key generate rsa modulus 2048  
  
username test password test123 privilege 15  
aaa authentication ssh console LOCAL  
ssh 10.7.24.0 255.255.255.0 management  
ssh version 2
```

Step 3 Verify that you can access the ASA Virtual using SSH from another PC.

CPU Usage and Reporting

The CPU Utilization report summarizes the percentage of the CPU used within the time specified. Typically, the Core operates on approximately 30 to 40 percent of total CPU capacity during nonpeak hours and approximately 60 to 70 percent capacity during peak hours.

vCPU Usage in the ASA Virtual

The ASA virtual vCPU usage shows the amount of vCPUs used for the data path, control point, and external processes.

The Hyper-V reported vCPU usage includes the ASA virtual usage as described plus:

- ASA Virtual idle time
- %SYS overhead used for the ASA virtual machine

CPU Usage Example

The **show cpu usage** command can be used to display CPU utilization statistics.

Example

```
Ciscoasa#show cpu usage
```

CPU utilization for 5 seconds = 1%; 1 minute: 2%; 5 minutes: 1%

The following is an example in which the reported vCPU usage is substantially different:

- ASA Virtual reports: 40%
- DP: 35%
- External Processes: 5%
- ASA (as ASA Virtual reports): 40%
- ASA idle polling: 10%
- Overhead: 45%



CHAPTER 10

Deploy the ASA Virtual on OCI

You can deploy the ASA Virtual on the Oracle Cloud Infrastructure (OCI).

- [Overview, on page 229](#)
- [Prerequisites, on page 232](#)
- [Guidelines and Limitations, on page 232](#)
- [Sample Network Topology, on page 234](#)
- [Deploy the ASA Virtual , on page 235](#)
- [Access the ASA Virtual Instance on OCI, on page 241](#)
- [Troubleshooting, on page 244](#)

Overview

OCI is a public cloud computing service that enables you to run your applications in a highly-available, hosted environment offered by Oracle.

The ASA Virtual runs the same software as physical ASA Virtuals to deliver proven security functionality in a virtual form factor. The ASA Virtual can be deployed in the public OCI. It can then be configured to protect virtual and physical data center workloads that expand, contract, or shift their location over time.

OCI Compute Shapes

A shape is a template that determines the number of CPUs, amount of memory, and other resources that are allocated to an instance. The ASA Virtual supports the following *Standard – General purpose* OCI shape types:

Table 24: Supported Compute Shapes for ASA Virtual

OCI Shape	Supported ASAv Version	Attributes		Interfaces
		oCPUs	RAM (GB)	
Intel VM.DenseIO2.8	9.19 and later	8	120	Minimum 4, Maximum 8
Intel VM.StandardB1.4	9.19 and later	4	48	Minimum 4, Maximum 4

OCI Shape	Supported ASAv Version	Attributes		Interfaces
		oCPUs	RAM (GB)	
Intel VM.StandardB1.8	9.19 and later	4	96	Minimum 4, Maximum 8
Intel VM.Standard1.4	9.19 and later	4	28	Minimum 4, Maximum 4
Intel VM.Standard1.8	9.19 and later	8	56	Minimum 4, Maximum 8
Intel VM.Standard2.4	9.15, 9.16, 9.17, 9.18, 9.19, 9.20, 9.21, and 9.22 and later	4	60	Minimum 4, Maximum 4
Intel VM.Standard2.8	9.15, 9.16, 9.17, 9.18, 9.19, 9.20, 9.21, and 9.22 and later	8	120	Minimum 4, Maximum 8
Intel VM.Standard3.Flex	9.19 and later	4	16	Minimum 4, Maximum 4
	9.19 and later	6	24	Minimum 4, Maximum 6
	9.19 and later	8	32	Minimum 4, Maximum 8
Intel VM.Optimized3.Flex	9.19 and later	4	16	Minimum 4, Maximum 8
	9.19 and later	6	24	Minimum 4, Maximum 10
	9.19 and later	8	32	Minimum 4, Maximum 10
AMD VM.Standard.E4.Flex	9.19 and later	4	16	Minimum 4, Maximum 4
	9.19 and later	6	24	Minimum 4, Maximum 6
	9.19 and later	8	32	Minimum 4, Maximum 8

OCI Shape	Supported ASAv Version	Attributes		Interfaces
		oCPUs	RAM (GB)	
Altra processor from Ampere VM.Standard.A1.Flex	9.24.1 and later	4	8	Minimum 4, Maximum 4
	9.24.1 and later	8	16	Minimum 4, Maximum 8
	9.24.1 and later	12	24	Minimum 4, Maximum 10
	9.24.1 and later	16	32	Minimum 4, Maximum 10
AmpereOne processor from Ampere VM.Standard.A2.Flex	9.24.1 and later	4	8	Minimum 4, Maximum 4
	9.24.1 and later	8	16	Minimum 4, Maximum 8
	9.24.1 and later	12	24	Minimum 4, Maximum 10
	9.24.1 and later	16	32	Minimum 4, Maximum 10

Oracle Cloud Infrastructure (OCI) supports the ASA Virtual on the following OCI shape types:

- VM.Standard2.4 (ASAv5, ASAv10, and ASAv30)
- VM.Standard2.8 (ASAv50 and ASAv100)
- The ASA Virtual requires a minimum of 3 interfaces.
- In OCI, 1 oCPU is equal to 2 vCPUs.
- The maximum supported vCPUs is 16 (8 oCPUs).

Recommendations for using the OCI Compute shapes supported by version ASA Virtual 9.19 and later.

- OCI marketplace image version **9.19.1-v3** and later are compatible only with the OCI compute shapes of ASA Virtual 9.19 and later.
- You can use the OCI compute shapes supported by ASA Virtual 9.19 and later only for new deployments.
- OCI compute shapes version **9.19.1-v3** and later are not compatible with upgrading VMs that are deployed with ASA Virtual using the OCI compute shape versions earlier to ASA Virtual 9.19.
- The billing will continue for the **VM.DenseIO2.8** compute shape subscription, even after you shut down the instance. For more information, see [OCI Documentation](#).

You create an account on OCI, launch a compute instance using the Cisco ASA virtual firewall (ASA Virtual) offering on the Oracle Cloud Marketplace, and choose an OCI shape.

Firmware support:

By default, ASA Virtual instances are deployed using UEFI mode.



Note Secure Boot is not supported by the Cloud platform.

Prerequisites

- Create an account on <https://www.oracle.com/cloud/sign-in.html>.
- License the ASA Virtual. Until you license the ASA Virtual, it will run in degraded mode, which allows only 100 connections and throughput of 100 Kbps. See [Licenses: Smart Software Licensing](#).



Note All the default License entitlement offered by Cisco, previously for ASA Virtual will have the IPv6 configuration support.

- Interface requirements:
 - Management interface
 - Inside and outside interfaces
 - (Optional) Additional subnet (DMZ)
- Communications paths:
 - Management interface—Used to connect the ASA Virtual to the ASDM; can't be used for through traffic.
 - Inside interface (required)—Used to connect the ASA Virtual to inside hosts.
 - Outside interface (required)—Used to connect the ASA Virtual to the public network.
 - DMZ interface (optional)—Used to connect the ASA Virtual to the DMZ network.
- For ASA Virtual system requirements, see [Cisco Secure Firewall ASA Compatibility](#).

Guidelines and Limitations

Supported Features

The ASA Virtual on OCI supports the following features:

- Deployment in the OCI Virtual Cloud Network (VCN)
- Maximum of 16 vCPUs (8 oCPUs) per instance
- Routed mode (default)
- Licensing – Only BYOL is supported

- Single Root I/O Virtualization (SR-IOV) is supported
- IPv6

Performance Tiers for ASA Virtual Smart Licensing

The ASA Virtual supports performance-tiered licensing that provides different throughput levels and VPN connection limits based on deployment requirements.

Performance Tier	Instance Type (Core/RAM)	Rate Limit	RA VPN Session Limit
ASAv5	VM.Standard2.4 4 core/60 GB	100 Mbps	50
ASAv10	VM.Standard2.4 4 core/60 GB	1 Gbps	250
ASAv30	VM.Standard2.4 4 core/60 GB	2 Gbps	750
ASAv50	VM.Standard2.8 8 core/120 GB	NA	10,000
ASAv100	VM.Standard2.8 8 core/120 GB	NA	20,000

Unsupported Features

The ASA Virtual on OCI does not support the following:

- ASA Virtual native HA
- Transparent/inline/passive modes
- Multi-context mode

Limitations

- ASA Virtual deployment on OCI does not support Mellanox 5 as vNICs in the SR-IOV mode.
- OCI supports only the dual stack mode (IPv4 and IPv6) configuration, and standalone IPv6 configuration is not supported in a Virtual Private Network (VPN).
- Separate routing rules required for ASAv for both static and DHCP configuration.

OCI Ampere A1 (ARM) Instance Considerations

- When deployed on legacy hypervisors, OCI Ampere A1 (ARM) instances may experience reduced throughput, particularly when SR-IOV is enabled. If you observe degraded performance in such deployments, contact Oracle Cloud Infrastructure (OCI) Support by opening a service request.

- The OCI team has documented a known limitation with SR-IOV-enabled networking for Ampere A1 instances. For additional details, see the Oracle Cloud Infrastructure Known Issues documentation:

<https://docs.oracle.com/en-us/iaas/Content/Compute/known-issues.htm>

- **VM.Standard.A1.Flex Instance Networking Limitation**

- The VM.Standard.A1.Flex shape supports only the paravirtualized networking launch option.
- Instances launched with hardware-assisted (SR-IOV) networking may encounter performance degradation and, in rare cases, data corruption. To prevent these issues, OCI platform images for Ampere A1 Compute (aarch64) are preconfigured to use paravirtualized networking only. If hardware-assisted networking is selected during instance creation, the launch will fail with an error message similar to *Failed to validate instance launch options*.
- Custom images that are compatible with OCI Ampere A1 Compute may successfully launch with SR-IOV enabled; however, Cisco strongly recommends avoiding hardware-assisted networking to prevent potential performance and data integrity issues.

Workaround

When creating a VM.Standard.A1.Flex instance using a platform image, allow Oracle to automatically select the recommended paravirtualized networking launch type. For custom images, do not select hardware-assisted (SR-IOV) networking.

Upgrade Restrictions and Limitations

Revert upgrade restrictions



Caution Revert upgrades are blocked.

- Once upgraded to **ASA Virtual 9.24 or later**, downgrading to versions earlier than 9.24 is **not supported**.
- The users using the ASA Virtual older than 9.24 must upgrade to 9.24 before they further upgrade to the future releases (9.25 and above).

Sample Network Topology

The following figure shows the recommended network topology for the ASA Virtual in Routed Firewall Mode with 3 subnets configured in OCI for the ASA Virtual (management, inside, and outside).

Figure 51: Sample ASA Virtual on OCI Deployment

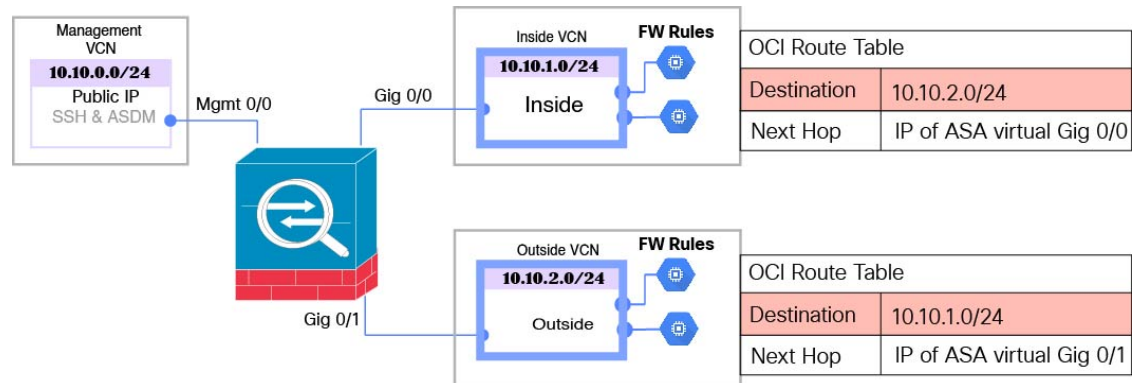

ASA Virtual IPv6 Deployment

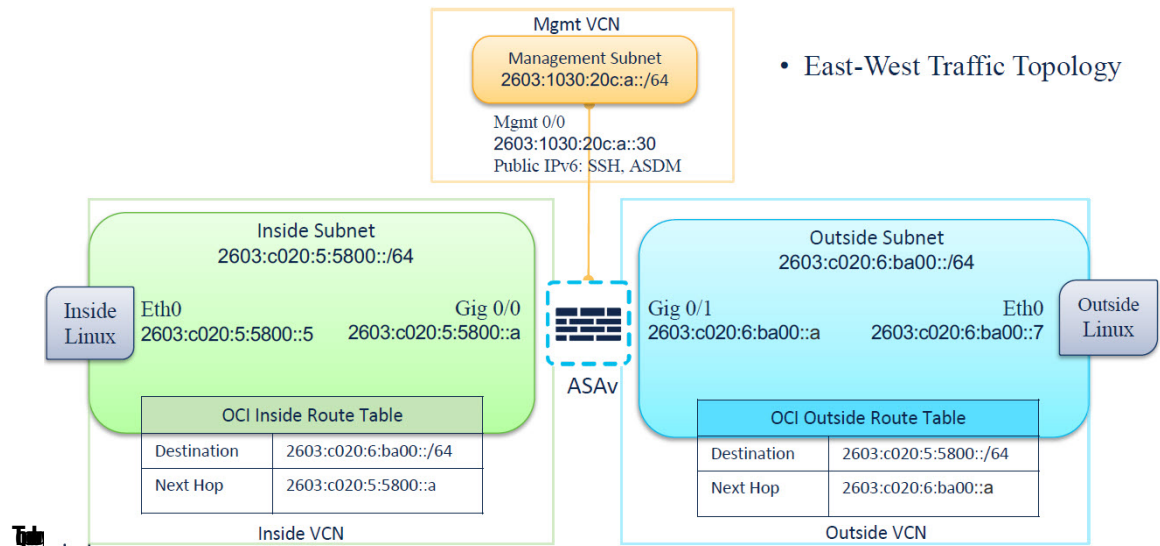

- East-West Traffic Topology

Deploy the ASA Virtual

The following procedures describe how to prepare your OCI environment and launch the ASA Virtual instance. You log into the OCI portal, search the OCI Marketplace for the Cisco ASA virtual firewall (ASA Virtual) offering, and launch the compute instance. After launching the ASA Virtual, you must configure route tables to direct traffic to the firewall depending on the traffic's source and destination.

Create the Virtual Cloud Network (VCN)

You configure the Virtual Cloud Network (VCN) for your ASA Virtual deployment. At a minimum, you need three VCNs, one for each interface of the ASA Virtual.

You can continue with the following procedures to complete the Management VCN. Then you return to **Networking** to create VCNs for the inside and outside interfaces.

Before you begin



Note After you select a service from the navigation menu, the menu on the left includes the compartments list. Compartments help you organize resources to make it easier to control access to them. Your root compartment is created for you by Oracle when your tenancy is provisioned. An administrator can create more compartments in the root compartment and then add the access rules to control which users can see and take action in them. See the Oracle document “Managing Compartments” for more information.

Procedure

- Step 1** Log into [OCI](#) and choose your region.
- OCI is divided into multiple regions that are isolated from each other. The region is displayed in the upper right corner of your screen. Resources in one region do not appear in another region. Check periodically to make sure you are in the intended region.
- Step 2** Choose **Networking > Virtual Cloud Networks** and click Create Virtual Cloud Networks.
- Step 3** Enter a descriptive **Name** for your VCN, for example *ASAvManagement*.
- Step 4** Enter a **CIDR block** for your VCN.
- An **IPv4 CIDR block** of IP addresses. CIDR (Classless Inter-Domain Routing) notation is a compact representation of an IP address and its associated routing prefix. For example, 10.0.0.0/24.
- Note**
Use DNS hostnames in this VCN.
- Select the **Assign an Oracle allocated IPv6 /56** check box to add a single Oracle assigned IPv6 address to your VCN.
- Step 5** Click **Create VCN**.

Create the Network Security Group

A network security group consists of a set of vNICs and a set of security rules that apply to those vNICs.

Procedure

- Step 1** Choose **Networking > Virtual Cloud Networks > Virtual Cloud Network Details > Network Security Groups**, and click **Create Network Security Group**.
- Step 2** Enter a descriptive **Name** for your Network Security Group, for example *ASAv-Mgmt-Allow-22-443*.
- Step 3** Click **Next**.
- Step 4** Add your security rules:
- Add a rule to allow TCP port 22 for SSH Access to ASA Virtual console.
 - Add a rule to allow TCP port 443 for HTTPS Access to ASDM.

The ASA Virtual can be managed via ASDM, which requires port 443 to be opened for HTTPS connections.

Step 5 Click **Create**.

Create the Internet Gateway

An Internet gateway is required to make your management subnet publicly accessible.

Procedure

- Step 1** Choose **Networking > Virtual Cloud Networks > Virtual Cloud Network Details > Internet Gateways**, and click **Create Internet Gateway**.
- Step 2** Enter a descriptive **Name** for your Internet gateway, for example, *ASAv-IG*.
- Step 3** Click **Create Internet Gateway**.
- Step 4** Add the route to the Internet Gateway:
- Choose **Networking > Virtual Cloud Networks > Virtual Cloud Network Details > Route Tables**.
 - Click on the link for your default route table to add route rules.
 - Click **Add Route Rules**.
 - From the **Target Type** drop-down, select **Internet Gateway**.
 - Enter the Destination IPv4 CIDR Block, for example 0.0.0.0/0.
 - Enter the Destination IPv6 CIDR Block, For example, [::/0].
 - From the **Target Internet Gateway** drop-down, select the gateway you created.
 - Click **Add Route Rules**.
-

Create the Subnet

Each VCN will have one subnet, at a minimum. You'll create a Management subnet for the Management VCN. You'll also need an Inside subnet for the Inside VCN, and an Outside subnet for the Outside VCN.

Procedure

- Step 1** Choose **Networking > Virtual Cloud Networks > Virtual Cloud Network Details > Subnets**, and click **Create Subnet**.
- Step 2** Enter a descriptive **Name** for your subnet, for example, *Management*.
- Step 3** Select a **Subnet Type** (leave the recommended default of **Regional**).
- Step 4** Enter a **CIDR Block**, for example 10.10.0.0/24. The internal (non-public) IP address for the subnet is taken from this CIDR block.
- Step 5** Check the **Assign an Oracle allocated IPv6 /56 prefix** check box.
A unique IPv6 address is generated, where you must manually enter the last two hexadecimal digits. However, the IPv6 prefix in subnet is always fixed to /64.
- Step 6** Select one of the route tables you created previously from the **Route Table** drop-down.

- Step 7** Select the **Subnet Access** for your subnet.
For the Management subnet, this must be **Public Subnet**.
- Step 8** Select the **DHCP Option**.
- Step 9** Select a **Security List** that you created previously.
- Step 10** Click **Create Subnet**.

What to do next

After you configure your VCNs (Management, Inside, Outside) you are ready to launch the ASA Virtual. See the following figure for an example of the ASA Virtual VCN configuration.

Figure 52: ASA Virtual Cloud Networks

Virtual Cloud Networks in asav Compartment

Virtual Cloud Networks are virtual, private networks that you set up in Oracle data centers. It closely resembles a traditional network, with firewall rules and specific types of communication gateways that you can choose to use.

Name	State	CIDR Block	Default Route Table	DNS Domain Name	Created
ASAv-Outside	Available	10.10.2.0/24	Default Route Table for ASAv-Outside	asavoutside.oraclevcn.com	Wed, Jul 1, 2020, 22:39:36 UTC
ASAv-Inside	Available	10.10.1.0/24	Default Route Table for ASAv-Inside	asavinside.oraclevcn.com	Wed, Jul 1, 2020, 22:25:48 UTC
ASAv-Management	Available	10.10.0.0/24	Default Route Table for ASAv-Management	asavmanagement.oraclevcn.com	Wed, Jul 1, 2020, 20:00:56 UTC

Showing 3 items < 1 of 1 >

Configure IPv6 Gateway Address Using Cloud Shell

In OCI, each subnet has a unique IPv6 gateway address which you must configure in ASAv for IPv6 traffic to work. This gateway address is retrieved from the subnet details running an OCI command in the cloud shell.

Procedure

- Step 1** Go to **OCI > Open CloudShell (OCI Cloud Terminal)**.
- Step 2** Execute following command to get the IPv6 details from the subnet:
- ```
oci network subnet get -subnet_id <subnet_OCID>
```
- Step 3** From the command result find the `ipv6-virtual-router-ip` key.
- Step 4** Copy the value of this key and use it as required.

## Create the ASA Virtual Instance on OCI

You deploy the ASA Virtual on OCI via a Compute instance using the Cisco ASA virtual firewall (ASA Virtual) offering on the Oracle Cloud Marketplace. You select the most appropriate machine shape based on characteristics such as the number of CPUs, amount of memory, and network resources.



## Procedure

- 
- Step 1** Log into the [OCI](#) portal.
- The region is displayed in the upper right corner of your screen. Make sure you are in the intended region.
- Step 2** Choose **Marketplace > Applications**.
- Step 3** Search Marketplace for “Cisco ASA virtual firewall (ASAv)” and choose the offering.
- Step 4** Review the Terms and Conditions, and check the **I have reviewed and accept the Oracle Terms of Use and the Partner terms and conditions**.check box.
- Step 5** Click **Launch Instance**.
- Step 6** Enter a descriptive **Name** for your instance, for example, *ASAv-9-15*.
- Step 7** Click **Change Shape** and select the shape with the number of oCPUs, the amount of RAM, and the number of interfaces required for the ASA Virtual; for example, VM.Standard2.4 (see [Table 24: Supported Compute Shapes for ASA Virtual, on page 229](#)).
- Step 8** From the **Virtual Cloud Network** drop-down, choose the Management VCN.
- Step 9** From the **Subnet** drop-down, choose the Management subnet if it's not autopopulated.
- Step 10** Check **Use Network Security Groups to Control Traffic** and choose the security group you configured for the Management VCN.
- Step 11** Click the **Assign a Public Ip Address** radio button.
- Step 12** Under **Add SSH keys**, click the **Paste Public Keys** radio button and paste the SSH key.
- Linux-based instances use an SSH key pair instead of a password to authenticate remote users. A key pair consists of a private key and public key. You keep the private key on your computer and provide the public key when you create an instance. See [Managing Key Pairs on Linux Instances](#) for guidelines.
- Step 13** Click the **Show Advanced Options** link to expand the options.
- Step 14** (Optional) Under **Initialization Script**, click the **Paste Cloud-Init Script** radio button to provide a day0 configuration for the ASA Virtual. The day0 configuration is applied when the ASA Virtual is launched.
- The following example shows a sample day0 configuration you can copy and paste in the **Cloud-Init Script** field:
- See the [ASA Configuration Guides](#) and the [ASA Command Reference](#) for complete information on the ASA commands.

### Important

When you copy text from this example, you should validate the script in a third-party text editor or validation engine to prevent format errors and remove invalid Unicode characters.

```
!ASA Version 9.18.1
interface management0/0
management-only
nameif management
security-level 100
ip address dhcp setroute
ipv6 enable
ipv6 address dhcp default
no shut
!
same-security-traffic permit inter-interface
same-security-traffic permit intra-interface
!
```

```
crypto key generate rsa modulus 2048
ssh 0 0 management
ssh ::/0 management

ssh timeout 60
ssh version 2
username admin nopassword privilege 15
username admin attributes
service-type admin
http server enable
http 0 0 management
aaa authentication ssh console LOCAL
```

### Step 15 Click **Create**.

#### What to do next

Monitor the ASA Virtual instance, which shows the state as Provisioning after you click the **Create** button.



**Important** It's important to monitor the status. As soon as the ASA Virtual instance goes from Provisioning to Running state you need to attach the VNICs as required before the ASA Virtual boot completes.

## Attach the Interfaces

The ASA Virtual enters the Running state with one VNIC attached (see **Compute > Instances > Instance Details > Attached VNICs**). This is referred to as the Primary VNIC, and maps to the Management VCN. Before the ASA Virtual completes the first boot, you need to attach the VNICs for the other VCN subnets you created previously (inside, outside) so that the VNICs are correctly detected on ASA Virtual.

### Procedure

- Step 1** Select your newly launched ASA Virtual instance.
- Step 2** Choose **Attached VNICs > Create VNIC**.
- Step 3** Enter a descriptive **Name** for your VNIC, for example *Inside*.
- Step 4** Select the VCN from the **Virtual Cloud Network** drop-down.
- Step 5** Select your subnet from the **Subnet** drop-down.
- Step 6** Check **Use Network Security Groups to Control Traffic** and choose the security group you configured for the selected VCN.
- Step 7** Check **Skip Source Destination Check Network Security Groups to Control Traffic**.
- Step 8** (Optional) Specify a **Private IP Address**. This is only required if you want to choose a particular IP for the VNIC.  
If you do not specify an IP, OCI will assign an IP address from the CIDR block you assigned to the subnet.  
If you are configuring IPv6 address, then select and assign unique IPv6 address to each interface.
- Step 9** Click **Save Changes** to create the VNIC.

**Step 10** Repeat this procedure for each VNIC your deployment requires.

## Add Route Rules for the Attached VNICs

Add route table rules to the inside and outside route tables.

### Procedure

- Step 1** Choose **Networking > Virtual Cloud Networks** > and click the default route table associated with the VCN (inside or outside).
- Step 2** Click **Add Route Rules**.
- Step 3** From the **Target Type** drop-down, select **Private IP**.
- Step 4** From the **Destination Type** drop-down, select **CIDR Block**.
- Step 5** Enter the **Destination IPv4 CIDR Block**, for example, 0.0.0.0/0.
- Step 6** Enter the **Destination IPv6 CIDR Block**, for example, [::/0].
- Step 7** Enter the private IP address of the VNIC in the **Target Selection** field.
- If you did not explicitly assign an IP address to the VNIC, you can find the auto-assigned IP address from the VNIC details (**Compute > Instances > Instance Details > Attached VNICs**).
- Step 8** Click **Add Route Rules**.
- Step 9** Repeat this procedure for each VNIC your deployment requires.

### Note

Separate routing rules required for ASA Virtual (Static and DHCP) configuration.

ipv6 route <interface\_name> <interface\_subnet\_CIDR> <ipv6\_virtual\_router\_ip>

### Example

- ipv6 route inside 2603:c020:5:5800::/64 fe80::200:17ff:fe96:921b
- ipv6 route outside 2603:c020:6:ba00::/64 fe80::200:17ff:fe21:748c

## Access the ASA Virtual Instance on OCI

You can connect to a running instance by using a Secure Shell (SSH) connection.

- Most UNIX-style systems include an SSH client by default.
- Windows 10 and Windows Server 2019 systems should include the OpenSSH client, which you'll need if you created your instance using the SSH keys generated by Oracle Cloud Infrastructure.
- For other Windows versions you can download PuTTY, the free SSH client from <http://www.putty.org>.

### Prerequisites

You'll need the following information to connect to the instance:

- The public IP address of the instance. You can get the address from the Instance Details page in the Console. Open the navigation menu. Under **Core Infrastructure**, go to **Compute** and click **Instances**. Then, select your instance. Alternatively, you can use the Core Services API [ListVnicAttachments](#) and [GetVnic](#) operations.
- The username and password of your instance.
- The full path to the private key portion of the SSH key pair that you used when you launched the instance. For more information about key pairs, see [Managing Key Pairs](#) on Linux Instances.



**Note** You can log in to the ASA Virtual instance using the credentials specified in the day0 configuration, or by using the SSH key pair you created during the instance launch.

## Connect to the ASA Virtual Instance Using SSH

To connect to the ASA Virtual instance from a Unix-style system, log in to the instance using SSH.

### Procedure

**Step 1** Use the following command to set the file permissions so that only you can read the file:

```
$ chmod 400 <private_key>
```

Where:

<private\_key> is the full path and name of the file that contains the private key associated with the instance you want to access.

**Step 2** Use the following SSH command to access the instance.

```
$ ssh -i <private_key> <username>@<public-ip-address>
```

Where:

<private\_key> is the full path and name of the file that contains the private key associated with the instance you want to access.

<username> is the username for the ASA Virtual instance.

<public-ip-address> is your instance IP address that you retrieved from the Console.

<ipv6-address> is your instance management interface IPv6 address.

## Connect to the ASA Virtual Instance Using OpenSSH

To connect to the ASA Virtual instance from a Windows system, log in to the instance using OpenSSH.

## Procedure

- Step 1** If this is the first time you are using this key pair, you must set the file permissions so that only you can read the file. Do the following:
- In Windows Explorer, navigate to the private key file, right-click the file, and then click **Properties**.
  - On the **Security** tab, click **Advanced**.
  - Ensure that the **Owner** is your user account.
  - Click **Disable Inheritance**, and then select **Convert inherited permissions into explicit permissions on this object**.
  - Select each permission entry that is not your user account and click **Remove**.
  - Ensure that the access permission for your user account is **Full control**.
  - Save your changes.
- Step 2** To connect to the instance, open Windows PowerShell and run the following command:
- ```
$ ssh -i <private_key> <username>@<public-ip-address>
```
- Where:
- <private_key> is the full path and name of the file that contains the private key associated with the instance you want to access.
- <username> is the username for the ASA Virtual instance.
- <public-ip-address> is your instance IP address that you retrieved from the Console.

Connect to the ASA Virtual Instance Using PuTTY

To connect to the ASA Virtual instance from a Windows system using PuTTY:

Procedure

- Step 1** Open PuTTY.
- Step 2** In the **Category** pane, select **Session** and enter the following:
- Host Name (or IP address):**
`<username>@<public-ip-address>`
Where:
<username> is the username for the ASA Virtual instance.
<public-ip-address> is your instance public IP address that you retrieved from the Console.
 - Port: 22**
 - Connection type: SSH**

Step 3 In the **Category** pane, expand **Window**, and then select **Translation**.

Step 4 In the **Remote character set** drop-down list, select **UTF-8**.

The default locale setting on Linux-based instances is UTF-8, and this configures PuTTY to use the same locale.

Step 5 In the **Category** pane, expand **Connection**, expand **SSH**, and then click **Auth**.

Step 6 Click **Browse**, and then select your private key.

Step 7 Click **Open** to start the session.

If this is your first time connecting to the instance, you might see a message that the server's host key is not cached in the registry. Click **Yes** to continue the connection.

Troubleshooting

Problem SSH—ASA Virtual with IPv6 is not working

- **Solution** Verify if the route for ::/0 via Internet Gateway is present in the VPC Route Table.
- **Solution** Verify if the Port 22 is allowed in the security Group associated with the Management Subnet or Interface.
- **Solution** Verify via IPv4 SSH session whether Management interface is configured with IPv6 address.
- **Solution** Check for "ssh config" in the ASA Virtual and all required config is provided as part of day0 or configured later.

Problem East-West traffic not working.

- **Solution** Verify in the **EC2 > Instance > Networking**, whether "Change source/destination check" is stopped.
- **Solution** Verify routes are properly configured on Inside/Outside Linux.
- **Solution** Add the proper routes in ASA Virtual in case of manual IPv6 addressing.
- **Solution** Check "show asp drop" for any packet drops and act accordingly.



CHAPTER 11

Deploy the ASA Virtual Auto Scale Solution on OCI

- [Use Case , on page 245](#)
- [Prerequisites, on page 246](#)
- [Preparation of the ASA Configuration File, on page 251](#)
- [Deploy the Auto Scale Solution, on page 257](#)
- [Validate Deployment, on page 262](#)
- [Upgrade, on page 263](#)
- [Delete Autoscale Configuration from OCI, on page 264](#)

Use Case

The use case for this ASA Virtual – OCI Autoscale solution is shown in the Use Case diagram. Internet-facing load balancer has public ip address with ports enabled using Listener and Target Group combination.

Figure 53: Use Case Diagram

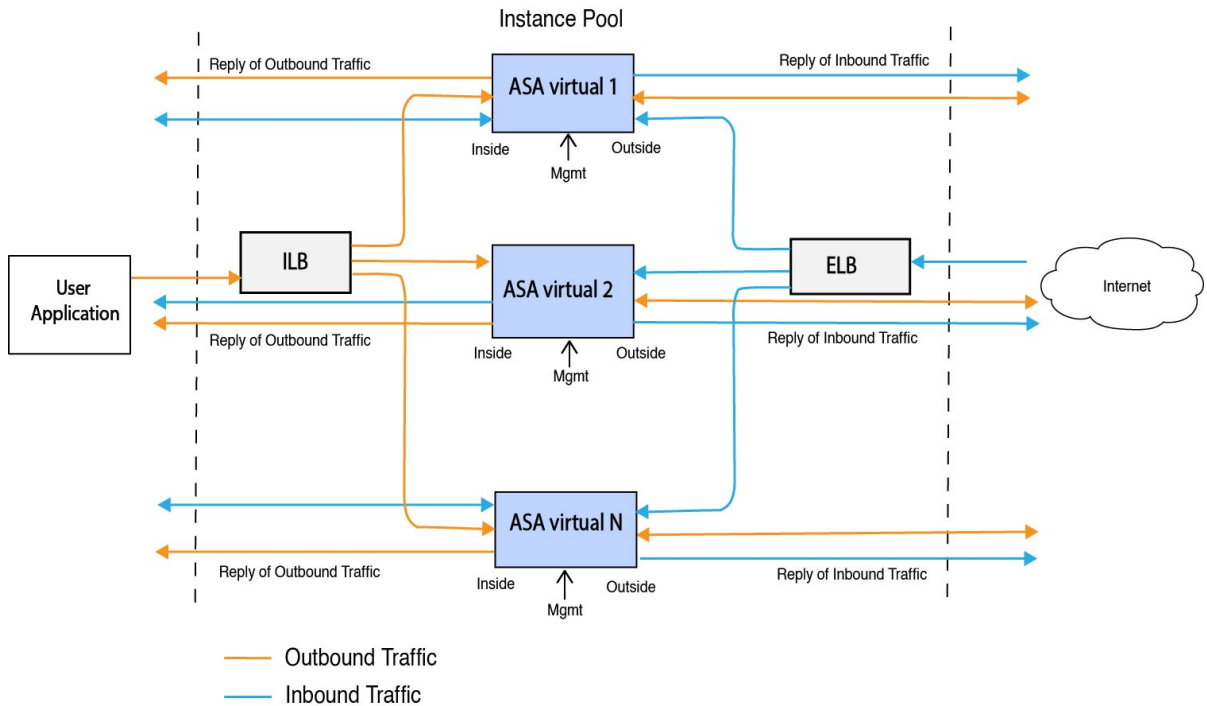

Port based bi-furcation can be implemented for network traffic. This can be achieved through NAT rules. This configuration example is explained in the following sections.

Prerequisites

Permission and Policies

Following are the OCI permissions and policies that you require to implement the solution:

1. Users and Group



Note You must be an OCI User or a Tenancy Administrator to create the Users and Groups.

Create Oracle Cloud Infrastructure user accounts and a group to which the user accounts belong. If the relevant group with user accounts exist, you need not create them. For instructions on creating users and groups, see [Creating Groups and Users](#).

2. Group Policies

You need to create the policies and then map them to the group. To create the policies, go to **OCI > Identity & Security > Policies > Create Policy**. Create and add the following policies to the desired group:

- Allow group `<Group_Name>` to use metrics in compartment `<Compartment_Name>`

- Allow group `<Group_Name>` to manage alarms in compartment `<Compartment_Name>`
- Allow group `<Group_Name>` to manage ons-topics in compartment `<Compartment_Name>`
- Allow group `<Group_Name>` to inspect metrics in compartment `<Compartment_Name>`
- Allow group `<Group_Name>` to read metrics in compartment `<Compartment_Name>`
- Allow group `<Group_Name>` to use tag-namespaces in compartment `<Compartment_Name>`
- Allow group `<Group_Name>` to read log-groups in compartment `<Compartment_Name>`
- Allow group `<Group_Name>` to use instance-pools compartment `<Compartment_Name>`
- Allow group `<Group_Name>` to use cloud-shell in tenancy
- Allow group `<Group_Name>` to read objectstorage-namespace in tenancy
- Allow group `<Group_Name>` to manage repos in tenancy



Note You can create policies at tenancy level as well. It is at your discretion how you want to provide all the permissions.

3. Permission for Oracle Functions

To enable a Oracle-Function to access another Oracle Cloud Infrastructure resource, include the function in a dynamic group, and then create a policy to grant the dynamic group access to that resource.

4. Create Dynamic Group

To create dynamic groups, go to **OCI > Identity & Security > Dynamic Group > Create Dynamic Group**

Specify the following rule while creating the dynamic group:

```
ALL {resource.type = 'fnfunc', resource.compartment.id = '<Your_Compartment_OCID>'}
```

For more details on dynamic groups, see:

- <https://docs.oracle.com/en-us/iaas/Content/Functions/Tasks/functionsaccessingociresources.htm>
- <https://docs.oracle.com/en-us/iaas/Content/Identity/Tasks/managingdynamicgroups.htm>

5. Create Policy for Dynamic Group

To add policy, go to **OCI > Identity & Security > Policies > Create Policy**. Add the following policy to the group:

```
Allow dynamic-group <Dynamic_Group_Name> to manage all-resources in compartment <Compartment_OCID>
```

Download files from GitHub

ASA Virtual – OCI Autoscale solution is delivered as a [GitHub](#) repository. You can pull or download the files from the repository.

Python3 Environment

A *make.py* file can be found in the cloned repository. This program compresses the oracle functions and template files into a Zip file; copy them to a target folder. In order to do these tasks, the Python 3 environment should be configured.



Note This python script can be used only on Linux environment.

Infrastructure Configuration

The following must be configured:

1. VCN

Create VCN as required for your ASA Virtual application. Create VCN with the Internet Gateway having at least one of the subnet attached with route to internet.

For information on creating VCN, see <https://docs.oracle.com/en-us/iaas/Content/GSG/Tasks/creatingnetwork.htm>.

2. Application Subnets

Create subnets as required for your ASA Virtual application. To implement the solution as per this use case, ASA Virtual instance requires 3 subnets for its operation.

For information on creating subnet, see https://docs.oracle.com/en-us/iaas/Content/Network/Tasks/managingVCNs_topic-Overview_of_VCNs_and_Subnets.htm#.

3. Outside Subnet

Subnet should have route with '0.0.0.0/0' to Internet Gateway. This subnet contains the Outside interface of Cisco ASA Virtual and the Internet-facing Load balancer. Ensure that the NAT Gateway is added for outbound traffic.

For more information, see the following documents:

- <https://docs.oracle.com/en-us/iaas/Content/Network/Tasks/managingIGs.htm>
- https://docs.oracle.com/en-us/iaas/Content/Network/Tasks/NATgateway.htm#To_create_a_NAT_gateway

4. Inside Subnet

This is similar to the Application Subnets, with or without NAT/Internet gateway.



Note For ASA Virtual health probes, you can reach the metadata server (169.254.169.254) through Port 80.

5. Management Subnet

Management subnet should be public so that it supports SSH accessibility to the ASA Virtual.

6. Security Groups- Network Security Group for ASA Virtual Instance

Configure the security group for ASA Virtual instances that addresses the following requirements:

- The Oracle Functions(in same VCN) perform SSH connections to ASA Virtual's management address.
- Admin hosts might need SSH access to ASA Virtual instances.
- ASA Virtual initiates communication with CSSM/Satellite servers for licensing.

7. Object Storage Namespace

This object storage namespace is used for hosting static website, having configuration.txt file. You must create a pre-authenticated requests for the configuration.txt file. This pre-authenticated URL is used during the template deployment.



Note Ensure that the following configurations that are uploaded are accessible by the ASA Virtual instances through HTTP URL.

When ASA Virtual is booted, it executes the following command `$ copy /noconfirm <configuration.txt file's pre-authenticated request URL > disk0:Connfiguration.txt`

This command enables ASA Virtual launch to be configured with configuration.txt file.

8. Upload configuration.txt file

To create a pre-authenticated request URL of the ASA Virtual config file:

- Click **Buckets > Create Bucket**.
- Click **Upload**.
- When the config file is uploaded, choose **Create Pre-Authenticated Request** as shown in the figure below.

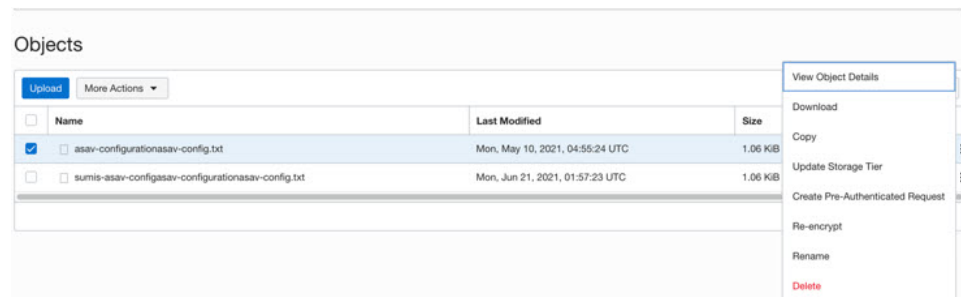

Note The config file should be accessible from the oracle-function now.

Network Configuration

1. Inbound traffic

Make sure that *<Application VM IP>* address is correct in configuration.txt as mentioned in [Configuring Objects, Licensing, NAT rules and Access Policies](#).

2. Outbound Traffic

- Make sure that *<External Server IP>* address is correct in configuration.txt. as mentioned in [Configuring Objects, Licensing, NAT rules and Access Policies](#).
- Make sure there is one NAT Gateway in your Outside VCN.
- Make sure to add same *<External Server IP>* address in route table of your Outside VCN, destined through NAT gateway, as shown in the example figure below:

<input type="checkbox"/>	Destination	Target Type	Target
<input type="checkbox"/>	0.0.0.0/0	Internet Gateway	outside-ig
<input type="checkbox"/>	8.8.8.8/32	NAT Gateway	nat-gw

Encrypt Password



Note For more information on this procedure, see [Create Vaults and Secrets](#).

Password for ASA Virtual is used to configure all the ASA Virtual instances being used while autoscaling and it is used to retrieve the CPU usage data of the ASA Virtual instances.

Therefore, you need to save and process the password every now and then. Owing to the frequent changes and vulnerability, editing or saving the password in the plain-text format is not allowed. Password must be in an encrypted format only.

To obtain password in encrypted form:

Procedure

Step 1 Create Vault.

OCI Vault provides services to create and save master encryption keys safely, and methods for encryption and decryption in using them. So Vault should be created (if not having already) in the same compartment as the rest of the autoscale solution.

Go to **OCI > Identity & Security > Vault > Choose or Create New Vault**

Step 2 Create Master Encryption Key.

One master encryption key is needed to encrypt the plain text password.

Go to **OCI > Identity & Security > Vault > Choose or Create Key**

Choose any of the keys from any of the given algorithm with any bit of length.

- AES – 128, 192, 256
- RSA – 2048, 3072, 4096
- ECDSA – 256, 384, 521

Figure 54: Create Key

Step 3

Create encrypted password.

a. Go to **OCI > Open CloudShell (OCI Cloud Terminal)**

b. Execute following command by replacing *<Password>* as your password.

```
echo -n '<Password>' | base64
```

c. From the selected Vault, copy cryptographic endpoint and master encryption key OCID. Replace the following values, and then execute the encrypt command:

- KEY_OCID with Your key's OCID
- Cryptographic_Endpoint_URL with Your vault's cryptographic endpoint URL
- Password with Your password

Encrypt Command

```
oci kms crypto encrypt --key-id Key_OCID --endpoint  
Cryptographic_Endpoint_URL --plaintext <base64-value-of-password>
```

d. Copy ciphertext from output of the above command and use it as required.

Preparation of the ASA Configuration File

Ensure that the Application is either deployed or its deployment plan is available.

Procedure**Step 1**

Collect the following input parameters before deployment:

Parameter	Data Type	Description
tenancy_ocid	String	OCID of the tenancy to which your account belongs. To know how to find your tenancy OCID, see here . The tenancy OCID looks something like this - <code>ocidl.tenancy.oc1..<unique_ID></code>
compartment_id	String	The OCID of the compartment in which to create the resources. Example: <code>ocidl.compartment.oc1..<unique_ID></code>
compartment_name	String	Name of the compartment
region	String	The unique identifier of the region in which you want the resources to be created. Example: <code>us-phoenix-1, us-ashburn-1</code>
lb_size	String	A template that determines the total pre-provisioned bandwidth (ingress plus egress) of the external and internal load balancer. Supported values: 100Mbps, 10Mbps, 10Mbps-Micro, 400Mbps, 8000Mbps Example: 100Mbps
availability_domain	Comma separated value	Example: Tpeb:PHX-AD-1 Note Execute oci iam availability-domain list command in the Cloud Shell to get the availability domain names.
min_and_max_instance_count	comma separated value	The minimum and the maximum number of instances that you would want to retain in the instance pool. Example: 1,5
autoscale_group_prefix	String	The prefix to be used to name all the resources that are created using the template. For example, if the resource prefix is given as 'autoscale', all the resources are named as follows - <code>autoscale_resource1,</code> <code>autoscale_resource2</code> etc.

Parameter	Data Type	Description
asav_config_file_url	URL	<p>The URL of the configuration file uploaded to the object storage to be used to configure the ASA Virtual.</p> <p>Note Pre-Authenticated Request URL of the configuration file has to be given</p> <p>Example: https://objectstorage.<region-name>.oraclecloud.com/<object-storage-name>/oci-asav-configuration.txt</p>
mgmt_subnet_ocid	String	OCID of the Management subnet that is to be used.
inside_subnet_ocid	String	OCID of the Inside subnet that is to be used.
outside_subnet_ocid	String	OCID of the Outside subnet that is to be used.
mgmt_nsg_ocid	String	OCID of the Management subnet network security group that is to be used.
inside_nsg_ocid	String	OCID of the Inside subnet network security group that is to be used.
outside_nsg_ocid	String	OCID of the Outside subnet network security group that is to be used.
elb_listener_port	comma separated Values	<p>List of the communication ports for the external load balancer listener.</p> <p>Example: 80</p>
ilb_listener_port	comma separated Values	<p>List of the communication ports for the internal load balancer listener.</p> <p>Example: 80</p>
health_check_port	String	<p>The backend server port of load balancer against which the health check is executed.</p> <p>Example: 8080</p>

Parameter	Data Type	Description
instance_shape	String	The shape of the instance to be created. The shape determines the number of CPUs, amount of memory, and other resources allocated to the instance. Supported shapes : "VM.Standard2.4" & "VM.Standard2.8"
lb_bs_policy	String	The load balancer policy to be used for the internal and external load balancer's backend set. To know more about how load balancer policies work, see here . Supported values: "ROUND_ROBIN", "LEAST_CONNECTIONS", "IP_HASH"
image_name	String	The name of the marketplace image to be used for creating the instance configuration. Default value : "Cisco ASA virtual firewall (ASAv)" Note If the user wants to deploy custom image, user has to configure the custom_image_ocid parameter.
image_version	String	The Version of the ASA Virtual image available in OCI Marketplace to be used. Currently, 9.15.1.15 and 9.16.1 versions are available. Default value : "Cisco ASA virtual firewall (ASAv)"
scaling_thresholds	Comma separated value	The CPU usage thresholds to be used for scale-in and scale-out. Specify the scale-in and scale-out threshold values as comma separated input. Example : 15,50 where, 15 is the scale-in threshold and 50 is the scale-out threshold.
custom_image_ocid	String	OCID of the custom image to be used to create instance configuration if the marketplace image is not to be used. Note custom_image_ocid is optional parameter

Parameter	Data Type	Description
asav_password	String	The password for ASA Virtual in the encrypted form, to SSH into the ASA Virtual for configuration. Use configuration guide for the instructions on how to encrypt password or see here .
cryptographic_endpoint	String	Cryptographic endpoint is a URL, that is used for decrypting password. It can be found in the Vault.
master_encryption_key_id	String	The OCID of key with which the password was encrypted. It can be found in the Vault.
Profile Name		It is the User's profile name in OCI. It can be found under profile section of the user. Example: oracleidentitycloudservice/<user>@<mail>.com
Object Storage Namespace		It is unique identifier created at the time of Tenancy creation. You can find this value in OCI > Administration > Tenancy Details
Authorization Token		This is used as password for docker login which authorizes to push Oracle-Functions into the OCI container registry. To procure the token, go to OCI > Identity > Users > User Details > Auth Tokens > Generate Token .

Step 2 Configure Objects, Licensing, NAT rule for Load Balancer health probes and Access Policies.

```

! Default route via outside
route outside 0.0.0.0 0.0.0.0 <Outside Subnet gateway> 2

! Health Check Configuration
object network metadata-server
host 169.254.169.254
object service health-check-port
service tcp destination eq <health-check-port>
object service http-port
service tcp destination eq <traffic port>
route inside 169.254.169.254 255.255.255.255 <Inside Subnet GW> 1

! Health check NAT
nat (outside,inside) source static any interface destination static interface metadata-server service
health-check-port http-port
nat (inside,outside) source static any interface destination static interface metadata-server service
health-check-port http-port

```

```

! Outbound NAT
object network inside-subnet
subnet <Inside Subnet> <Inside Subnet Gateway>
object network external-server
host <External Server IP>
nat (inside,outside) source static inside-subnet interface destination static interface external-server

! Inbound NAT
object network outside-subnet
subnet <Outside Subnet> <Outside Subnet GW>
object network http-server-80
host <Application VM IP>
nat (outside,inside) source static outside-subnet interface destination static interface http-server-80

!
dns domain-lookup outside
DNS server-group DefaultDNS

! License Configuration
call-home
profile license
destination transport-method http
destination address http <URL>
debug menu license 25 production
license smart
feature tier standard
throughput level <Entitlement>
licence smart register idtoken <License token> force
!

```

These health probe connections and data plane configuration should be allowed on Access policy.

Step 3 Update *configuration.txt* file with the configuration details.

Step 4 Upload *configuration.txt* file to the user created object storage space and create the pre-authenticated request for the uploaded file.

Note

Ensure that pre-authenticated request URL of *configuration.txt* is used in the stack deployment.

Step 5 Create Zip files.

A *make.py* file can be found in the cloned repository. Execute the `python3 make.py build` command to create the zip files. The target folder has the following files.

```

Tue Jun 08 07:46 AM [sumis@SUMIS-M-41KG target]$ tree -A
.
├── Oracle-Functions.zip
├── asav_autoscale_deploy.zip
├── asav_configuration.txt
├── deploy_oracle_functions_cloudshell.py
├── template1.zip
└── template2.zip

0 directories, 6 files
Tue Jun 08 07:46 AM [sumis@SUMIS-M-41KG target]$

```

Note

If you are deploying the autoscale solution using cloud shell, update the *easy_deploy/deployment_parameters.json* file before executing the `python3 make.py build`. For updating, refer [Collection of input parameters](#) and [Deploy Oracle-Function Deployment](#).

Deploy the Auto Scale Solution

After completing the pre-requisite steps for deployment, start creating the OCI stack. You can perform a [manual deployment](#) or perform [deployment using the cloud shell](#). Deployment scripts and templates for your version are available in the [GitHub](#) repository.

Manual Deployment

End-to-end Autoscale solution deployment consist of three steps: [Deploy Terraform Template-1 Stack](#), [Deploy Oracle Functions](#), and then [Deploy Terraform Template-2](#).

Deploy Terraform Template-1 Stack

Procedure

- Step 1** Log into the [OCI](#) portal.
- The region is displayed in the upper right corner of your screen. Make sure you are in the intended region.
- Step 2** Choose **Developer Service > Resource Manager > Stack > Create Stack**
- Choose **My Configuration**, and then select the *Terraform template1.zip* file in the target folder as Terraform Configuration Source as shown in the figure below.

Stack Configuration ⓘ

Terraform configuration source

☐ Folder ☒ .Zip file

Drop a .zip file [Browse](#)

template1.zip ×

Working Directory
The root folder is being used as the working directory.

Name *Optional*
template1-20210420223815

Description *Optional*

Create in compartment
Manual_Test
ciscosbg (root)/SBG/ASAv-NGFWv/Development/Manual_Test

Terraform version
0.13.x

ⓘ Support for Terraform version 0.11.x ends in May 2021.

Step 3 In the **Transform version** drop-down list, select 0.13.x or 0.14.x.

Step 4 In the next step, enter all the details as collected in [Collection of Input parameters](#).

Note

Enter valid input parameters, otherwise stack deployment may fail in further steps.

Step 5 In the next step, choose **Terraform Actions** > **Apply**.

Post successful deployment, proceed to deploy the Oracle functions.

Deploy Oracle Functions



Note This step must be performed only after successful Terraform Template-1 deployment.

In OCI, Oracle Functions are uploaded as Docker Images, which are saved into the OCI container registry. Oracle Functions are needed to be pushed into one of the OCI Application (created in Terraform Template-1) at the time of deployment.

Procedure

Step 1 Open OCI Cloud Shell.

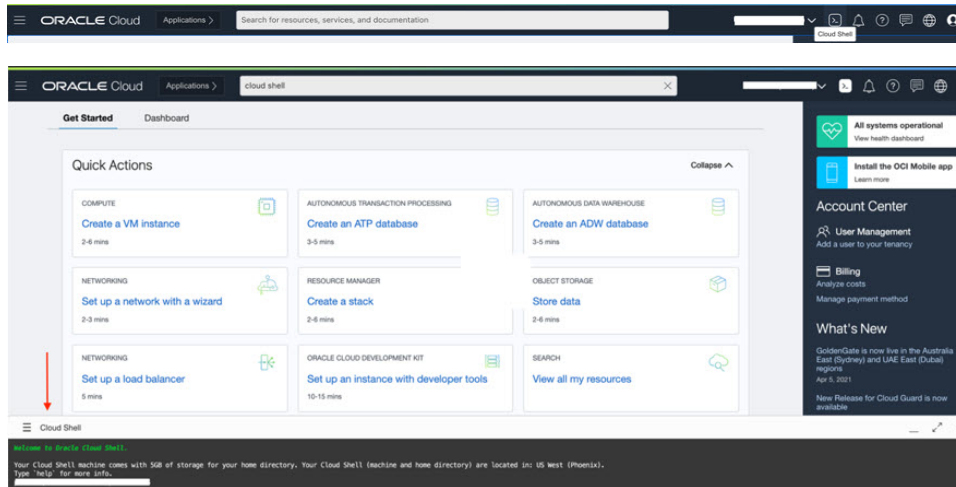

Step 2 Upload `deploy_oracle_functions_cloudshell.py` and `Oracle-Functions.zip`. From the Cloud Shell's hamburger menu, choose **Upload**.

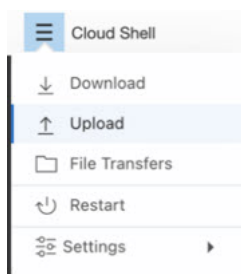

Step 3 Verify files using the `ls` command.

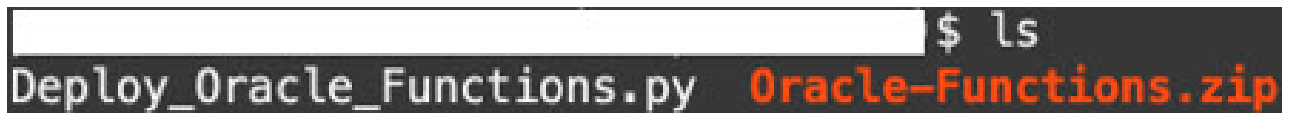

Step 4 Run `python3 Deploy_Oracle_Functions.py -h`. The `deploy_oracle_functions_cloudshell.py` script requires some input parameters whose details can be found using help argument, as shown in figure below.

```

$ python3 Deploy_Oracle_Functions.py -h
usage: Deploy_Oracle_Functions.py [-h] -a -r -p -c -o -t

*** Script to deploy Oracle Function for OCI ASAv Autoscale Solution ***

Instruction to find values of required arguments:
Application Name: Name of Application created by first Terraform Template
Region Identifier: OCI -> Administration -> Region Management
Profile Name: OCI -> Profile
Compartment OCID: OCI -> Identity -> Compartment -> Compartment Details
Object Storage Namespace: OCI -> Administration -> Tenancy Details
Authorization Token: OCI -> Identity -> Users -> User Details -> Auth Tokens -> Generate Token

optional arguments:
-h, --help  show this help message and exit
-a          Name of Application in OCI to which functions will be deployed
-r          Region Identifier
-p          Profile Name of User
-c          Compartment OCID
-o          Object Storage Namespace
-t          Authorization Token for Docker Login (*Please Put in Quotes)

```

To run the script pass the following arguments:

Table 25: Arguments and Details

Argument	Particulars
Application Name	It is the name of OCI Application created by Terraform Template-1 deployment. Its value is obtained by combining “ autoscale_group_prefix ” given in Template-1 and suffix “ _application ”.
Region Identifier	<p>Region identifier is the region codeword fixed in the OCI for different regions.</p> <p>Example: 'us-phoenix-1' for Phoenix or “ap-melbourne-1” for Melbourne.</p> <p>To get the list of all region with their region identifiers, go to OCI > Administration > Region Management.</p>
Profile Name	<p>It is simple User’s profile name in OCI.</p> <p>Example: <i>oracleidentitycloudservice/<user>@<mail>.com</i></p> <p>The name can be found under profile section of the user.</p>
Compartment OCID	<p>It is the compartment’s OCID (Oracle Cloud Identifier). Compartment OCID where user have the OCI Application.</p> <p>Go to OCI > Identity > Compartment > Compartment Details.</p>
Object Storage Namespace	<p>It is unique identifier created at the time of Tenancy creation.</p> <p>Go to OCI > Administration > Tenancy Details.</p>

Argument	Particulars
Authorization Token	<p>This is used as password for docker login which authorizes it to push Oracle-Functions into the OCI container registry. Specify the token in quotes in the deployment script.</p> <p>Go to OCI > Identity > Users > User Details > Auth Tokens > Generate Token.</p> <p>For some reason, if you are not able to see User Details then click Developer services > Functions. Go to the application created by Terraform Template-1. Click Getting Started, and choose Cloud Shell Setup and among the steps you will find the link to generate auth token as shown below.</p> 

- Step 5** Run the `python3 Deploy_Oracle_Functions.py` command by passing valid input arguments. It will take some time to deploy all the functions. You can then remove the file and close the Cloud Shell.

Deploy Terraform Template-2

Template 2 deploys the resources related to alarm creation, including alarms, ONS topics for invoking function. The deployment of template 2 is similar to Terraform Template-1 deployment.

Procedure

- Step 1** Log into the [OCI](#) portal.
The region is displayed in the upper right corner of your screen. Make sure you are in the intended region.
- Step 2** Choose **Developer Service > Resource Manager > Stack > Create Stack**.
Select *Terraform template template2.zip* in the target folder as source of Terraform configuration.
- Step 3** In next step, click **Terraform Actions > Apply**.

Deploy Autoscale Using Cloud Shell

To avoid the deployment overhead, you can invoke the easy, end-to-end deployment script to deploy the autoscale solution (terraform template1, template2 and oracle functions).

Procedure

- Step 1** Upload the *asav_autoscale_deploy.zip* file in the target folder to the cloud shell and extract the files.

```

Cloud Shell

sumis@cloudshell:~ (us-phoenix-1)$ ls -ltrh
total 52K
-rw-r--r--. 1 sumis oci 51K Jun  8 02:43 asav_autoscale_deploy.zip
sumis@cloudshell:~ (us-phoenix-1)$ unzip asav_autoscale_deploy.zip
Archive:  asav_autoscale_deploy.zip
  extracting: template1.zip
  extracting: template2.zip
  extracting: Oracle-Functions.zip
  inflating: oci_asav_autoscale_deployment.py
  inflating: oci_asav_autoscale_teardown.py
  inflating: deployment_parameters.json
  inflating: teardown_parameters.json
sumis@cloudshell:~ (us-phoenix-1)$ ls -ltrh
total 140K
-rw-r--r--. 1 sumis oci 2.5K Jun  8 02:16 template2.zip
-rw-r--r--. 1 sumis oci 4.6K Jun  8 02:16 template1.zip
-rw-r--r--. 1 sumis oci  70 Jun  8 02:16 teardown_parameters.json
-rw-r--r--. 1 sumis oci  35K Jun  8 02:16 Oracle-Functions.zip
-rw-r--r--. 1 sumis oci  7.1K Jun  8 02:16 oci_asav_autoscale_teardown.py
-rw-r--r--. 1 sumis oci  22K Jun  8 02:16 oci_asav_autoscale_deployment.py
-rw-r--r--. 1 sumis oci  1.9K Jun  8 02:16 deployment_parameters.json
-rw-r--r--. 1 sumis oci  51K Jun  8 02:43 asav_autoscale_deploy.zip
sumis@cloudshell:~ (us-phoenix-1)$

```

Step 2 Make sure you have updated the input parameters in the *deployment_parameters.json* before executing the `python3 make.py` build command.

Step 3 To start the autoscale solution deployment, run the `python3 oci_asav_autoscale_deployment.py` command on the cloud shell.

It will take approximately 10-15 minutes for the solution deployment to complete.

If there is any error during the solution deployment, error log is saved.

Validate Deployment

Validate if all resources are deployed and the Oracle Functions are connected with Alarm & Events. By default, instance pool has minimum and maximum number of instances as zero. You can edit the instance pool in OCI UI with the minimum and maximum number that you want. This will trigger new ASA Virtual instances.

We recommend that you launch only one instance and check for its workflow, validate its behaviour to ensure that it is working as it is expected. Post this validation, you can deploy the actual requirements of ASA Virtual.



Note Specify the minimum number of ASA Virtual instances as **Scale-In protected** to avoid their removal by OCI scaling policies.

Upgrade

Upgrade Autoscale Stack

No support for upgrade in this release. Stacks should be re-deployed.

Upgrade ASA Virtual VMs

No support for upgrade for ASA Virtual VMs in this release. The Stack should be re-deployed with the required ASA Virtual image.

Instance Pool

1. To change minimum and maximum number of instances in the Instance Pool:

Click **Developer Services > Function > Application Name(created by Terraform Template 1) > Configuration**.

Change the min_instance_count and max_instance_count respectively.

2. Deletion/Termination of Instance is not equal to Scale-in. If any instance in the Instance Pool is deleted/terminated due to external action and not the scale-in action, instance pool automatically initiates a new instance to recover.
3. Max_instance_count defines threshold limit for Scale-out action, but it can be surpassed by changing the instance count of the Instance Pool through the UI. Ensure that the instance count from UI is less than max_instance_count set in OCI Application. Else, increase the threshold accordingly.
4. Reducing the count of instances in Instance Pool directly from the application does not perform the clean-up actions set programmatically. Due to which backends will not be drained and removed from both the load balancers, if ASA Virtual has license, it will be lost.
5. Due to some reasons, if ASA Virtual instance is unhealthy, not responding and unreachable through SSH for some definite period of time, instance is removed from the instance pool forcefully, any license may be lost.

Oracle Functions

- Oracle Functions are actually docker images. These images are saved into root directory of OCI Container registry. These images should not be deleted as it will also delete the function that are used in the Autoscale solution.
- OCI Application created by Terraform template-1, contains crucial environmental variables, which are required by Oracle Functions to work properly. Neither the value nor the format of these environment variables should be changed, unless it is mandated. Any changes made are reflected with new instances only.

Load Balancer Backend Sets

In OCI, Load Balancer attachment to instance pool is only supported using primary interface that is configured as management interface in ASA Virtual. Hence, inside interface is connected to Internal Load Balancer's backend set; outside interface is connected to External load balancer's backend set. These IPs are not automatically added or removed from backend set. The Autoscale solution programmatically handles both of

this task. But in case of any external action, maintenance or troubleshooting, there could be situation demanding manual effort to operate on them.

As per requirements, more ports can be opened on Load Balancer using listener and backend sets. Upcoming instances IPs are automatically added to the backend set, however already existing instances IPs should be manually added.

Adding Listener in Load Balancer

To add some port as listener in Load Balancer, go to **OCI > Networking > Load Balancer > Listener > Create Listener**.

Register a backend to Backend Set

In order to register an ASA Virtual instance to Load Balancer, ASA Virtual instance Outside interface IP should be configured as a backend in the Backend Set of External Load Balancer. Inside interface IP should be configured as backend in Backend set of Internal Load Balancer. Ensure that the port you are using has been added into the listener.

Delete Autoscale Configuration from OCI

Stacks deployed using terraform can be deleted in the same manner, using Resource Manager in OCI. Deletion of stack removes all the resources created by it and all the information associated with these resources are removed permanently.



Note In case of stack deletion, it is recommended to make the Minimum number of instances in Instance pool to 0, wait for instances to be terminated. This will help removal of all instances and won't leave any residue.

You can perform a [manual deletion](#) or use [Cloud Shell](#).

Manual Deletion

The end-to-end autoscale solution deletion consist of three steps: [Delete Terraform Template-2 Stack](#), [Delete Oracle Functions](#), and then [Delete Terraform Template-1 Stack](#).

Delete Terraform Template-2 Stack

To delete the Autoscale configuration, you must begin with Terraform Template-2 stack deletion.

Procedure

- Step 1** Log into the [OCI](#) portal.
The region is displayed in the upper right corner of your screen. Make sure you are in the intended region.
- Step 2** Choose **Developer Services > Resource Manager > Stack**.
- Step 3** Select the stack created by Terraform Template-2, then select **Destroy** in **Terraform Actions** drop-down menu as shown in the figure below:

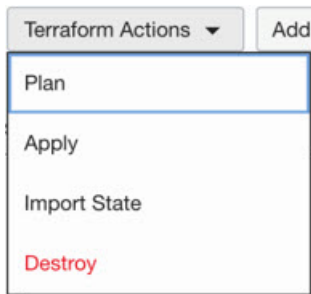

Destroy Job is created which takes some time to remove resources one after another. You can delete the stack after the destroy job is completed. as shown in the figure below:

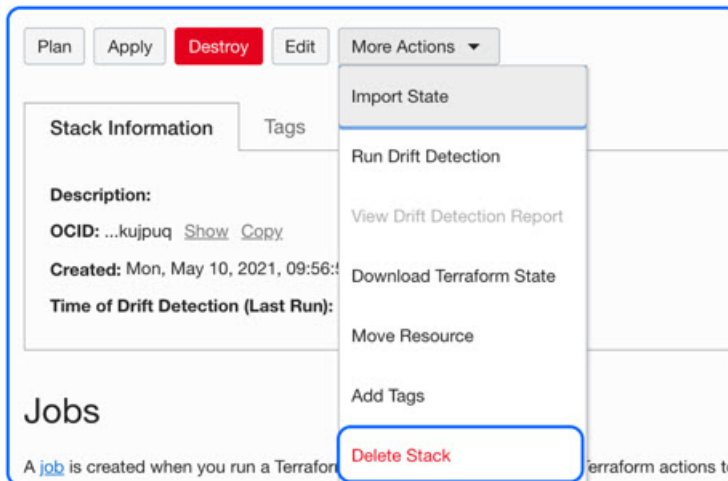

Step 4 Proceed to delete the Oracle functions.

Delete Oracle-Functions

The Oracle-Function deployment is not a part of Terraform Template Stack deployment, it is uploaded separately using Cloud Shell. Hence, its deletion is also not supported by Terraform Stack deletion. You must delete all the Oracle-Functions inside the OCI application created by Terraform Template-1.

Procedure

- Step 1** Log into the [OCI](#) portal.
The region is displayed in the upper right corner of your screen. Make sure you are in the intended region.
- Step 2** Choose **Developer Services** > **Functions**. Choose the application name that was created in Template-1 stack.
- Step 3** Inside this application visit each function and delete it.

Delete Terraform Template-1 Stack



Note Template-1 Stack deletion will only succeed after deleting all Oracle-Functions.

Same as Terraform Template-2 Deletion.

Procedure

- Step 1** Log into the [OCI](#) portal.
- The region is displayed in the upper right corner of your screen. Make sure you are in the intended region.
- Step 2** Choose **Developer Services > Resource Manager > Stack**.
- Step 3** Select the stack created by Terraform Template-2, then click **Destroy** in Terraform **Actions** drop-down menu. Destroy Job will be created which will take some time to remove resources one after another.
- Step 4** After the destroy job is completed, you can delete the stack from **More Actions** drop-down menu as shown in the figure below.

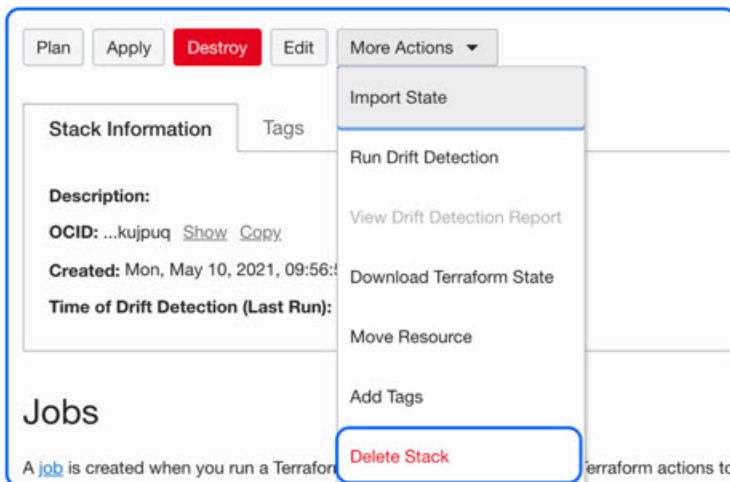

Post successful deletion of Terraform Template-1 stack, you must verify whether all the resources are deleted and there is no residue of any kind.

Delete Autoscale Using Cloud Shell

User can use the script to delete the stacks and oracle functions by executing the `python3 oci_asav_autoscale_tearardown.py` command in the cloud shell. If the stacks are deployed manually, update the stack id of the stack1 and stack2, and update the application id in the `teardown_parameters.json` file.



CHAPTER 12

Deploy the ASA Virtual on GCP

You can deploy the ASA Virtual on the Google Cloud Platform (GCP).

- [Overview, on page 267](#)
- [Prerequisites, on page 269](#)
- [Guidelines and Limitations, on page 270](#)
- [Sample Network Topology, on page 270](#)
- [Deploy the ASA Virtual on GCP, on page 271](#)
- [Access the ASA Virtual Instance on GCP, on page 274](#)
- [CPU Usage and Reporting, on page 276](#)

Overview

GCP lets you build, deploy, and scale applications, websites, and services on the same infrastructure as Google.

The ASA Virtual runs the same software as physical ASAs to deliver proven security functionality in a virtual form factor. The ASA Virtual can be deployed in the public GCP. It can then be configured to protect virtual and physical data center workloads that expand, contract, or shift their location over time.

GCP Machine Types and ASA Virtual Versions

Select the Google virtual machine type and size to meet your ASA Virtual needs.

The ASA Virtual supports the following *General-purpose N1, N2* and *Compute-optimized C2* GCP machine types:

Table 26: GCP Supported Compute-Optimized Machine Types

Compute-Optimized Machine types	Attributes		vNICs	ASA Virtual Version
	vCPUs	Memory (GB)		
c2-standard-4	4	16	3	9.15.1 or above
c2-standard-8	8	32	3	9.15.1 or above
c2-standard-16	16	64	3	9.15.1 or above

GCP supports the ASA Virtual on the following GCP machine types:

- c2-standard-4 (ASAv5, ASAv10, and ASAv30)
- c2-standard-8 (ASAv50)
- c2-standard-16 (ASAv100)

Table 27: GCP Supported General Purpose Machine Types

Machine type	Attributes		vNICs	ASA Virtual Version
	vCPUs	Memory (GB)		
n1-standard-4	4	15	3	9.15.1 or above
n1-standard-8	8	30	3	9.15.1 or above
n1-standard-16	16	60	3	9.15.1 or above
n2-standard-4	4	16	3	9.15.1 or above
n2-standard-8	8	32	3	9.15.1 or above
n2-standard-16	16	64	3	9.15.1 or above
n2-highmem-4	4	32	3	9.15.1 or above
n2-highmem-8	8	64	3	9.15.1 or above

- The ASA Virtual requires a minimum of 3 interfaces.
- The maximum supported vCPUs is 16.
- The Memory-Optimized machine type is not supported.

You create an account on GCP, launch an ASA Virtual instance using the ASA virtual firewall (ASA Virtual) offering on the GCP Marketplace, and choose a GCP machine type.



Note

- By default, ASA Virtual instances are deployed using UEFI mode.
- User can enable Secure Boot while deploying the ASA Virtual instance.

C2 Compute-Optimized Machine Type Limitations

The Compute-Optimized C2 machine types have the following restrictions:

- You cannot use regional persistent disks with compute-optimized machine types. For more information, see the Google documentation [Adding or resizing regional persistent disks](#).
- Subject to different disk limits than general-purpose and memory-optimized machine types. For more information, see the Google documentation [Block storage performance](#).
- Available only in select zones and regions. For more information, see the Google documentation [Available regions and zones](#).

- Available only on select CPU platforms. For more information, see the Google documentation [CPU platforms](#).

Performance Tiers for ASA Virtual

The ASA Virtual supports performance-tiered licensing that provides different throughput levels and VPN connection limits based on deployment requirements.

Performance Tier	Machine type (Core/RAM)	Rate Limit	RA VPN Session Limit
ASAv5	c2-standard-4 4 core/16 GB	100 Mbps	50
ASAv10	c2-standard-4 4 core/16 GB	1 Gbps	250
ASAv30	c2-standard-4 4 core/16 GB	2 Gbps	750
ASAv50	c2-standard-8 8 core/32 GB	7.6 Gbps	10,000
ASAv100	c2-standard-16 16 core/64 GB	16 Gbps	20,000

Prerequisites

- Create a GCP account at <https://cloud.google.com>.
- Create your GCP project. See the Google documentation, [Creating Your Project](#).
- License the ASA Virtual. Until you license the ASA Virtual, it will run in degraded mode, which allows only 100 connections and throughput of 100 Kbps. See [Licenses: Smart Software Licensing](#).
- Interface requirements:
 - Management interface—Used to connect the ASA Virtual to the ASDM; can't be used for through traffic.
 - Inside interface—Used to connect the ASA Virtual to inside hosts.
 - Outside interface—Used to connect the ASA Virtual to the public network.
- Communications paths:
 - Public IPs for access into the ASA Virtual.
- For ASA Virtual system requirements, see [Cisco Secure Firewall ASA Compatibility](#).

Guidelines and Limitations

Supported Features

The ASA Virtual on GCP supports the following features:

- Deployment in the GCP Virtual Private Cloud (VPC)
- Maximum of 16 vCPUs per instance
- Routed mode (default)
- Licensing – Only BYOL is supported

Unsupported Features

The ASA Virtual on GCP does not support the following:

- IPv6
 - Instance-level IPv6 setting is not supported on GCP
 - Only the load balancer can accept IPv6 connections, and proxy them over IPv4 to GCP Instances
- Jumbo Frames
- ASA Virtual native HA
- Autoscale
- Transparent/inline/passive modes

Upgrade Restrictions and Limitations

Revert upgrade restrictions



Caution Revert upgrades are blocked.

- Once upgraded to **ASA Virtual 9.24 or later**, downgrading to versions earlier than 9.24 is **not supported**.
- The users using the ASA Virtual older than 9.24 must upgrade to 9.24 before they further upgrade to the future releases (9.25 and above).

Sample Network Topology

The following figure shows the recommended network topology for the ASA Virtual in Routed Firewall Mode with 3 subnets configured in GCP for the ASA Virtual (management, inside, and outside).

Figure 55: Sample ASA Virtual on GCP Deployment

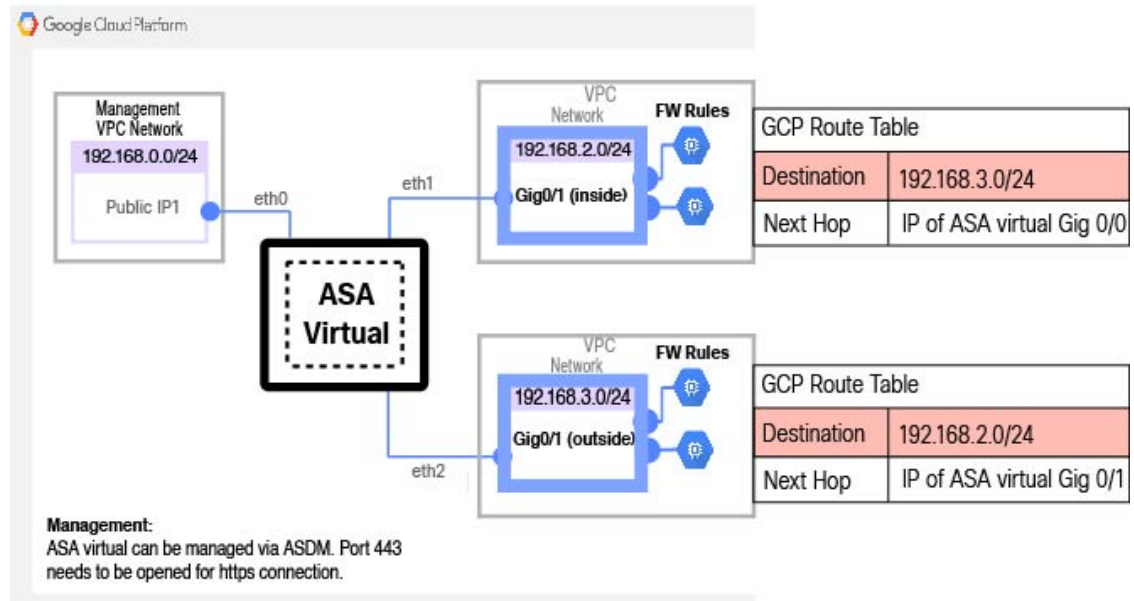

Deploy the ASA Virtual on GCP

You can deploy the ASA Virtual on the Google Cloud Platform (GCP).

Create VPC Networks

Before you begin

The ASA Virtual deployment requires three networks which you must create prior to deploying the ASA Virtual. The networks are as follows:

- Management VPC for the management subnet.
- Inside VPC for the inside subnet.
- Outside VPC for the outside subnet.

Additionally, you set up the route tables and GCP firewall rules to allow traffic flow through the ASA Virtual. The route tables and firewall rules are separate from those that are configured on the ASA Virtual itself. Name the GCP route tables and firewall rules according to associated network and functionality. See [Sample Network Topology, on page 270](#).

Procedure

Step 1 In the GCP console, choose **Networking > VPC network > VPC networks**, then click **Create VPC Network**.

- Step 2** In the **Name** field, enter the descriptive name for your VPC network, for example, *vpc-asiasouth-mgmt*.
- Step 3** From the **Subnet creation mode**, click **Custom**.
- Step 4** In the **Name** field under **New subnet**, enter the desired name, for example, *vpc-asiasouth-mgmt*.
- Step 5** From the **Region** drop-down list, select the region appropriate for your deployment. All three networks must be in the same region.
- Step 6** In the **IP address range** field, enter the first network's subnet in CIDR format, such as 10.10.0.0/24.
- Step 7** Accept the defaults for all other settings, then click **Create**.
- Step 8** Repeat steps 1-7 to create the remaining two networks in your VPC.
-

Create the Firewall Rules

You apply the firewall rules for the management interface (to allow SSH and HTTPS connections) while deploying the ASA Virtual instance, see [Create the ASA Virtual Instance on GCP, on page 272](#). According to your requirements, you can also create firewall rules for the inside and outside interfaces.

Procedure

- Step 1** In the GCP console, choose **Networking > VPC network > Firewall**, then click **Create Firewall Rule**.
- Step 2** In the **Name** field, enter a descriptive name for your firewall rule, for example, *vpc-asiasouth-inside-fwrule*.
- Step 3** From the **Network** drop-down list, select the name of the VPC network for which you are creating the firewall rule, for example, *asav-south-inside*.
- Step 4** From the **Targets** drop-down list, select the option applicable for your firewall rule, for example, **All instances in the network**.
- Step 5** In the **Source IP ranges** field, enter the source IP address ranges in CIDR format, for example, 0.0.0.0/0.
Traffic is only allowed from sources within these IP address ranges.
- Step 6** Under **Protocols and ports**, select **Specified protocols and ports**.
- Step 7** Add your security rules.
- Step 8** Click **Create**.
-

Create the ASA Virtual Instance on GCP

Complete the following steps to deploy an ASA Virtual instance using the Cisco ASA virtual firewall (ASA Virtual) offering from the GCP Marketplace.

Procedure

- Step 1** Log into to the [GCP Console](#).
- Step 2** Click **Navigation menu > Marketplace**.

Step 3 Search the Marketplace for “Cisco ASA virtual firewall (ASAv)” and choose the offering.

Step 4 Click **Launch**.

Step 5 Add a unique **Deployment name** for the instance.

Step 6 Select the **Zone** where you want to deploy the ASA Virtual.

Step 7 Select the appropriate **Machine type**. For a list of supported machine types, see [Overview, on page 267](#).

Step 8 (Optional) Paste the public key from the SSH key pair under **SSH key (optional)**.

The key pair consists of a public key that GCP stores and a private key file that the user stores. Together they allow you to connect to your instance securely. Be sure to save the key pair to a known location, as it will be required to connect to the instance.

Step 9 Choose whether to allow or block the project-wide SSH keys to access this instance. See the Google documentation [Allowing or blocking project-wide public SSH keys from a Linux instance](#).

Step 10 (Optional) Under **Startup script**, provide the day0 configuration for your ASA Virtual. The day0 configuration is applied during the firstboot of the ASA Virtual.

The following example shows a sample day0 configuration you can copy and paste in the **Startup script** field:

See the [ASA Configuration Guides](#) and the [ASA Command Reference](#) for complete information on the ASA commands.

Important

When you copy text from this example, you should validate the script in a third-party text editor or validation engine to prevent format errors and remove invalid Unicode characters.

```
!ASA Version 9.15.1

interface management0/0

management-only
nameif management
security-level 100
ip address dhcp setroute
no shut
!
same-security-traffic permit inter-interface
same-security-traffic permit intra-interface
!
crypto key generate rsa modulus 2048
ssh 0 0 management
ssh timeout 60
ssh version 2
username admin password cisco123 privilege 15
username admin attributes
service-type admin
! required config end
dns domain-lookup management
dns server-group DefaultDNS
name-server 8.8.8.8
```

Step 11 Keep the default **Boot disk type** and **Boot disk size in GB** for the provisioned disk space.

Step 12 Configure the interfaces under **Network interfaces**.

- management
- inside

- outside

Note

You cannot add interfaces to an instance after you create it. If you create the instance with an improper interface configuration, you must delete the instance and recreate it with the proper interface configuration.

- From the **Network** drop-down list, select a VPC network, for example, *vpc-asiasouth-mgmt*.
- From the **External IP** drop-down list, select the appropriate option.

For the management interface, select the **External IP** to **Ephemeral**. This is optional for inside and outside interfaces.

- Click **Done**.

Step 13

Apply the firewall rules under **Firewall**.

- Check the **Allow TCP port 22 traffic from the Internet (SSH access)** check box to allow SSH.
- Check the **Allow HTTPS traffic from the Internet (ASDM access)** check box to allow HTTPS connections.

Step 14

Click **More** to expand the view and make sure that **IP Forwarding** is set to **On**.

Step 15

Click **Deploy**.

View the instance details from the VM instance page of the GCP console. You'll find the internal IP address, external IP address, and controls to stop and start the instance. You need to stop the instance if you need to edit it.

Access the ASA Virtual Instance on GCP

Make sure that you have already enabled a firewall rule to allow SSH (TCP connections through port 22) during deployment. See [Create the ASA Virtual Instance on GCP, on page 272](#) for more information.

This firewall rule enables access to the ASA Virtual instance and allows you to connect to the instance using the following methods.

- External IP
 - Any other SSH client or third-party tools
- Serial console
- Gcloud command line

See the Google documentation, [Connecting to instances](#) for more information.

**Note**

You can log in to the ASA Virtual instance using the credentials specified in the day0 configuration, or by using the SSH key pair you created during the instance launch.

Connect to the ASA Virtual Instance Using an External IP

The ASA Virtual instance is assigned with an internal IP and an external IP. You can use the external IP to access the ASA Virtual instance.

Procedure

- Step 1** In the GCP console, choose **Compute Engine** > **VM instances**.
- Step 2** Click the ASA Virtual instance name to open the **VM instance details** page.
- Step 3** Under the **Details** tab, click the drop-down menu for the **SSH** field.
- Step 4** Select the desired option from the **SSH** drop-down menu.

You can connect to the ASA Virtual instance using the following method.

- Any other SSH client or third-party tools—See the Google documentation, [Connecting using third-party tools](#) for more information.

Note

You can log in to the ASA Virtual instance using the credentials specified in the day0 configuration, or by using the SSH key pair you created during the instance launch.

Connect to the ASA Virtual Instance Using SSH

To connect to the ASA Virtual instance from a Unix-style system, log in to the instance using SSH.

Procedure

- Step 1** Use the following command to set the file permissions so that only you can read the file:

```
$ chmod 400 <private_key>
```

Where:

<private_key> is the full path and name of the file that contains the private key associated with the instance you want to access.

- Step 2** Use the following SSH command to access the instance.

```
$ ssh -i <private_key> <username>@<public-ip-address>
```

Where:

<private_key> is the full path and name of the file that contains the private key associated with the instance you want to access.

<username> is the username for the ASA Virtual instance.

<public-ip-address> is your instance IP address that you retrieved from the Console.

<ipv6-address> is your instance management interface IPv6 address.

Connect to the ASA Virtual Instance Using the Serial Console

Procedure

- Step 1** In the GCP console, choose **Compute Engine** > **VM instances**.
- Step 2** Click the ASA Virtual instance name to open the **VM instance details** page.
- Step 3** Under the **Details** tab, click **Connect to serial console**.
- See the Google documentation, [Interacting with the serial console](#) for more information.
-

Connect to the ASA Virtual Instance Using Gcloud

Procedure

- Step 1** In the GCP console, choose **Compute Engine** > **VM instances**.
- Step 2** Click the ASA Virtual instance name to open the **VM instance details** page.
- Step 3** Under the **Details** tab, click the drop-down menu for the **SSH** field.
- Step 4** Click **View gcloud command** > **Run in Cloud Shell**.
- The Cloud Shell terminal window opens. See the Google documentation, [gcloud command-line tool overview](#), and [gcloud compute ssh](#) for more information.
-

CPU Usage and Reporting

The CPU Utilization report summarizes the percentage of the CPU used within the time specified. Typically, the Core operates on approximately 30 to 40 percent of total CPU capacity during nonpeak hours and approximately 60 to 70 percent capacity during peak hours.

vCPU Usage in the ASA Virtual

The ASA virtual vCPU usage shows the amount of vCPUs used for the data path, control point, and external processes.

The GCP reported vCPU usage includes the ASA virtual usage as described:

- ASA Virtual idle time

- %SYS overhead used for the ASA virtual machine
- Overhead of moving packets between vSwitches, vNICs, and pNICs. This overhead can be quite significant.

CPU Usage Example

The **show cpu usage** command can be used to display CPU utilization statistics.

Example

```
Ciscoasa#show cpu usage
```

CPU utilization for 5 seconds = 1%; 1 minute: 2%; 5 minutes: 1%

The following is an example in which the reported vCPU usage is substantially different:

- ASA Virtual reports: 40%
- DP: 35%
- External Processes: 5%
- ASA (as ASA Virtual reports): 40%
- ASA idle polling: 10%
- Overhead: 45%

The overhead is used to perform hypervisor functions and to move packets between NICs and vNICs using the vSwitch.

GCP CPU Usage Reporting

Click the instance name on GCP Console and then click on the tab **Monitoring**. You will be able to see the CPU usage percentage.

Compute Engine lets you export detailed reports of your Compute Engine usage to a [Google Cloud Storage](#) bucket using the usage export feature. Usage reports provide information about the lifetime of your resources. For example, you can see how many VM instances in your project are running an `n2-standard-4` machine type and how long each instance has been running. You can also review the storage space of a persistent disk, and information about other Compute Engine features.

ASA Virtual and GCP Graphs

There are differences in the CPU % numbers between the ASA Virtual and GCP:

- The GCP graph numbers are always higher than the ASA Virtual numbers.
- GCP calls it %CPU usage; the ASA Virtual calls it %CPU utilization.

The terms “%CPU utilization” and “%CPU usage” mean different things:

- CPU utilization provides statistics for physical CPUs.

- CPU usage provides statistics for logical CPUs, which is based on CPU hyperthreading. But because only one vCPU is used, hyperthreading is not turned on.

GCP calculates the CPU % usage as follows:

Amount of actively used virtual CPUs, specified as a percentage of the total available CPUs

This calculation is the host view of the CPU usage, not the guest operating system view, and is the average CPU utilization over all available virtual CPUs in the virtual machine.

For example, if a virtual machine with one virtual CPU is running on a host that has four physical CPUs and the CPU usage is 100%, the virtual machine is using one physical CPU completely. The virtual CPU usage calculation is $\text{Usage in MHz} / \text{number of virtual CPUs} \times \text{core frequency}$



CHAPTER 13

Deploy the ASA Virtual Auto Scale Solution on GCP

- [Overview, on page 279](#)
- [Download the Deployment Package, on page 281](#)
- [Auto Scale Solution Components, on page 281](#)
- [Prerequisites, on page 284](#)
- [Deploy the Auto Scale Solution, on page 290](#)
- [Auto Scale Logic, on page 295](#)
- [Logging and Debugging, on page 295](#)
- [Guidelines and Limitations, on page 296](#)
- [Troubleshooting, on page 297](#)

Overview

The following sections describe how the components of the auto scale solution work for the ASA Virtual on GCP.

About the Auto Scale Solution

ASA Virtual auto scale for GCP is a complete serverless implementation that makes use of serverless infrastructure provided by GCP (Cloud Functions, Load Balancers, Pub/Sub, Instance Groups, etc.).

Some of the key features of the ASA Virtual auto scale for GCP implementation include:

- GCP Deployment Manager template-based deployment.
- Support for scaling metrics based on CPU.
- Support for ASA Virtual deployment and multi-availability zones.
- Completely automated configuration automatically applied to scaled-out ASA Virtual instances.
- Support for Load Balancers and multi-availability zones.
- Cisco provides an auto scale for GCP deployment package to facilitate the deployment.

Auto Scale Use Case

The ASA Virtual auto scale for GCP is an automated horizontal scaling solution that positions an ASA Virtual instance group sandwiched between a GCP Internal load balancer (ILB) and a GCP External load balancer (ELB).

- The ELB distributes traffic from the Internet to ASA Virtual instances in the instance group; the firewall then forwards traffic to the application.
- The ILB distributes outbound Internet traffic from an application to ASA Virtual instances in the instance group; the firewall then forwards traffic to the Internet.
- A network packet will never pass through both (internal & external) load balancers in a single connection.
- The number of ASA Virtual instances in the scale set will be scaled and configured automatically based on load conditions.

Figure 56: ASA Virtual Auto Scale Use Case

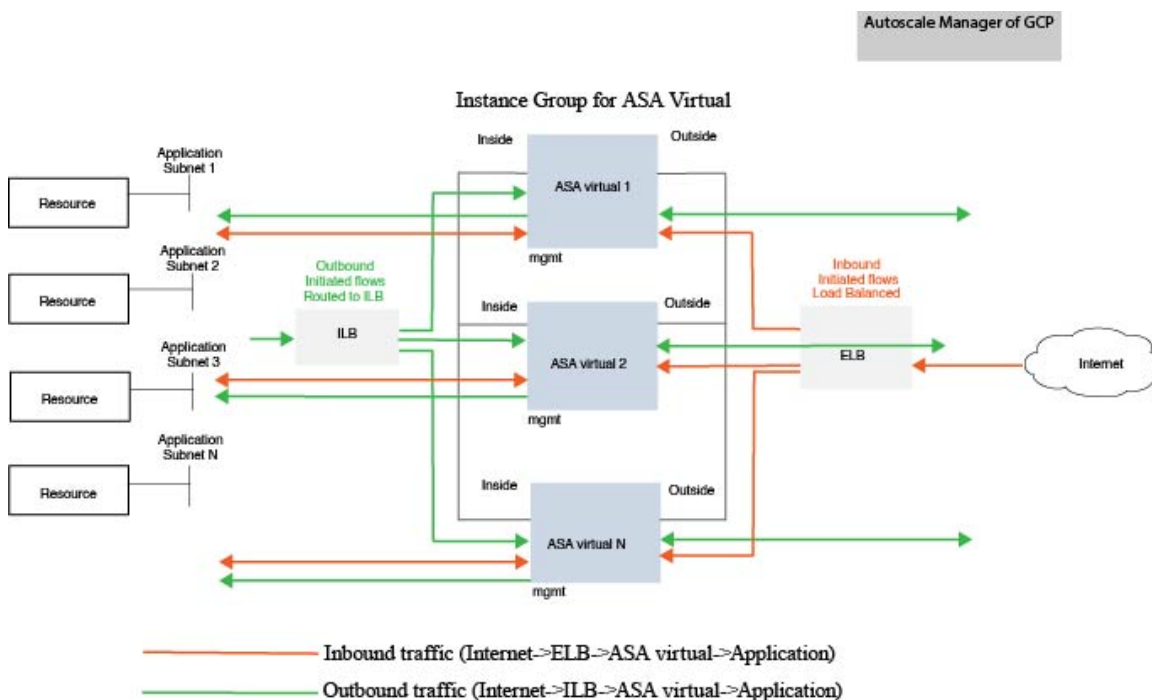

Scope

This document covers the detailed procedures to deploy the serverless components for the ASA Virtual Auto Scale for GCP solution.

**Important**

- Read the entire document before you begin your deployment.
- Make sure the prerequisites are met before you start deployment.
- Make sure you follow the steps and order of execution as described herein.

Download the Deployment Package

The ASA Virtual Auto Scale for GCP solution is a GCP Deployment Manager template-based deployment that makes use of the serverless infrastructure provided by GCP (Cloud Functions, Load Balancers, Pub/Sub, Instance Groups, etc.).

Download the files required to launch the ASA Virtual auto scale for GCP solution. Deployment scripts and templates for your ASA version are available in the [GitHub](#) repository.

**Attention**

Note that Cisco-provided deployment scripts and templates for auto scale are provided as open source examples, and are not covered within the regular Cisco TAC support scope.

Auto Scale Solution Components

The following components make up the ASA Virtual auto scale for GCP solution.

Deployment Manager

- Treat your configuration as code and perform repeatable deployments. Google Cloud Deployment Manager allows you to specify all the resources needed for your application in a declarative format using YAML. You can also use Python or Jinja2 templates to parameterize the configuration and allow the reuse of common deployment paradigms.
- Create configuration files that define the resources. The process of creating those resources can be repeated over and over with consistent results. See <https://cloud.google.com/deployment-manager/docs> for more information.

Figure 57: Deployment Manager View

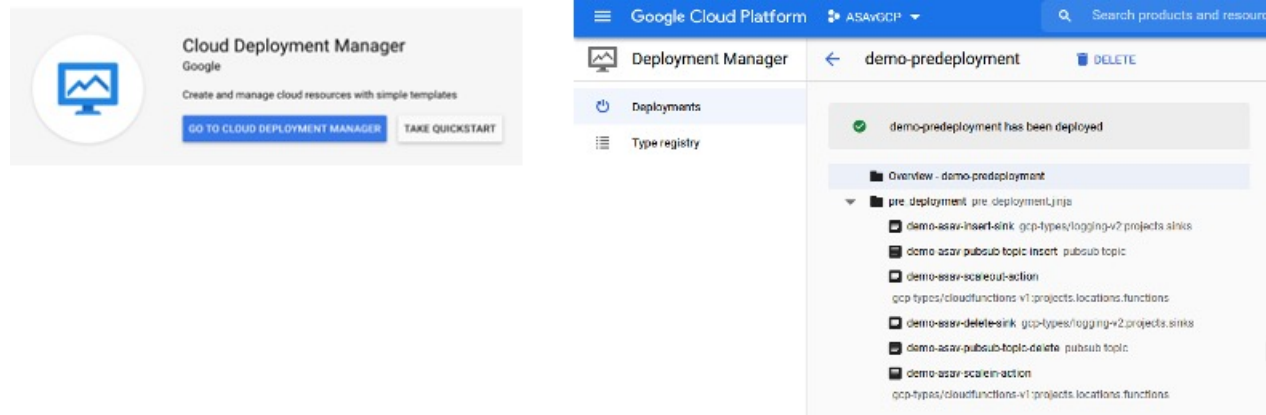

Managed Instance Group in GCP

A Managed Instance Group (MIG) creates each of its managed instances based on the instance template and optional stateful configuration that you specify. See <https://cloud.google.com/compute/docs/instance-groups> for more information.

Figure 58: Instance Group Features

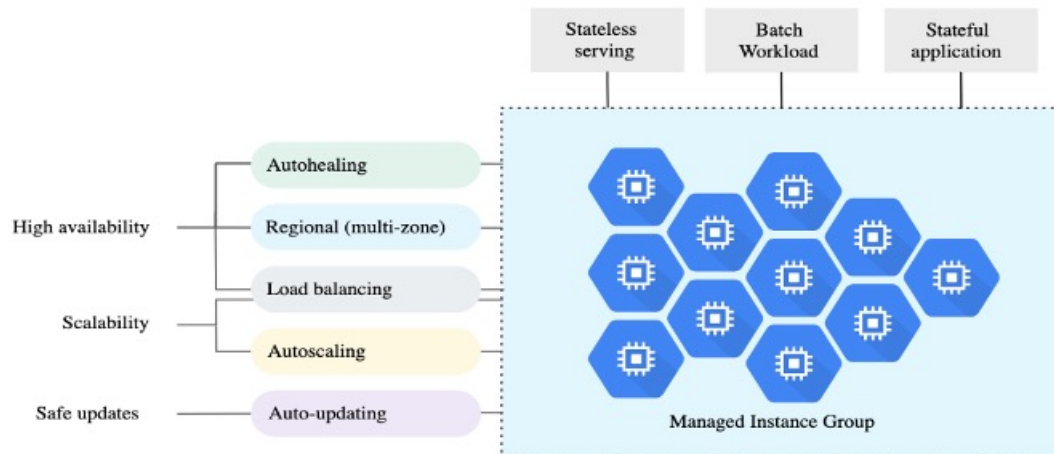

Target Utilization Metrics

- The following diagram alongside shows the target utilization metrics. Only average CPU utilization metrics are used in making autoscaling decisions.
- The autoscaler continuously collects usage information based on the selected utilization metric, compares actual utilization to your desired target utilization, and uses this information to determine whether the group needs to remove instances (Scale In) or add instances (Scale Out).
- The target utilization level is the level at which you want to maintain your virtual machine (VM) instances. For example, if you scale based on CPU utilization, you can set your target utilization level at 75% and

the autoscaler will maintain the CPU utilization of the specified group of instances at or close to 75%. The utilization level for each metric is interpreted differently based on the autoscaling policy. See <https://cloud.google.com/compute/docs/autoscaler> for more information.

Figure 59: Target Utilization Metrics

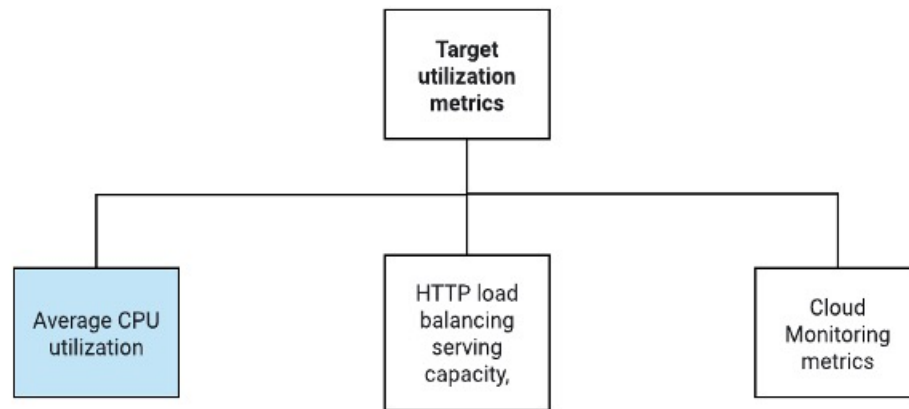

Serverless Cloud Functions

You use serverless Google Cloud functions for setting the SSH Password, enable Password, and Changing the Hostname when the instance comes up in the Instance Group Manager.

- When a new ASA Virtual instance comes up in the instance group during Scale Out, you need to set the SSH Password, enable Password, and change the Hostname because you cannot always monitor the Scale Out process.
- Cloud functions are triggered through a Cloud Pub/Sub Topic during the Scale Out process. You also have a Log Sink with a filter that is exclusive to the addition of instances while Scale Out.

Serverless License Deregistering using Cloud Functions

- While the instances are getting deleted during Scale In, you need to deregister the license from the ASA Virtual instance.
- Cloud functions are triggered through a Cloud Pub/Sub Topic. Particularly for the deletion process, you have a Log Sink with a filter that is exclusive to the deletion of instances while Scale In.
- Cloud Function, when triggered, will SSH into the deleting ASA Virtual instance and run the command for license deregistration.

High-Level Overview of Autoscale Solution

Figure 60: Autoscale Solution Overview

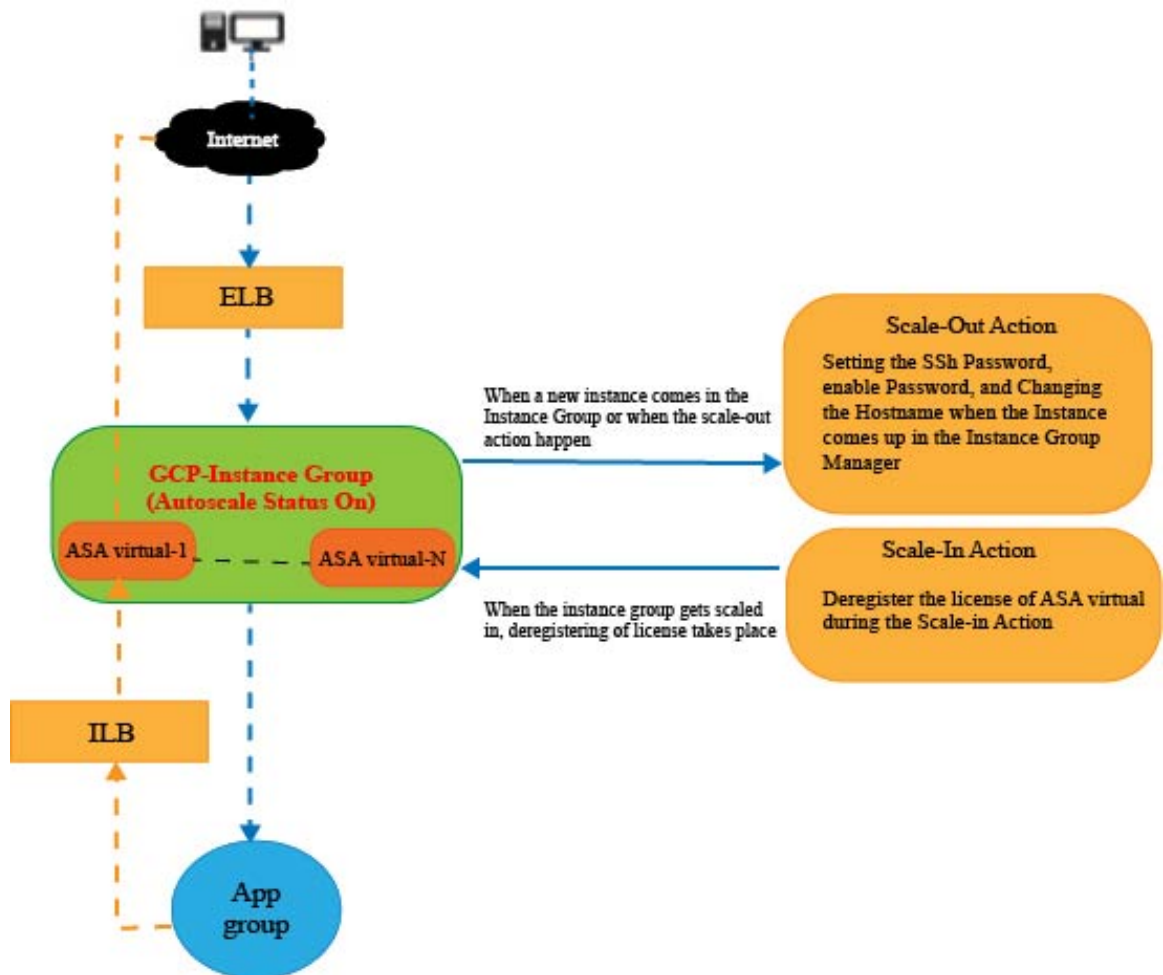

Prerequisites

GCP Resources

GCP Project

An existing or newly created project is required to deploy all the components of this solution.

Networking

Make sure three VPCs are available/created. An auto scale deployment will not create, alter, or manage any networking resources.

The ASA Virtual requires 3 network interfaces, thus your virtual network requires 3 subnets for:

- Management traffic
- Inside traffic
- Outside traffic

Figure 61: VPC Network View

Region	Network Name	Subnet Name	Subnet ID	Subnet Range	Subnet Gateway	Subnet Size	Subnet Status
asia-south2	default			10.190.0.0/20	10.190.0.1		
australia-southeast2	default			10.192.0.0/20	10.192.0.1		
us-central1	demo-test-inside	demo-test-inside-subnet	1	1460	Custom	2	Off
us-central1	demo-test-mgmt	demo-test-mgmt-subnet	2	1460	Custom	1	Off
us-central1	demo-test-outside	demo-test-outside-subnet	1	1460	Custom	1	Off

Firewall

Firewall rules that allow inter VPC communication and also allow health probes are required to be created. You must note the firewall tags which are used later in the deployment manager template.

The following ports should be open in the Network Security Group to which the subnets are connected:

- SSH(TCP/22) — Required for the health probe between the Load Balancer and ASA Virtual. Required for communication between the serverless functions and ASA Virtual.
- Application-specific protocol/ports — Required for any user applications (for example, TCP/80, etc.).

Prepare the ASA Configuration File

Prepare an ASA Virtual configuration file which will be put into the deployment manager jinja configuration file. This configuration will be used as a startup script in the instance template for ASA Virtual in the project.

The configuration file should have the following (at a minimum):

- Set DHCP IP assignment to all the interfaces.
- Nic0 should be marked as 'outside' because GCP Load Balancer forwards traffic only to nic0.
- Nic0 will be used to SSH to ASA Virtual as it only supports IP forwarding.
- Enable SSH on the outside interface in ASA configuration.

- Create NAT configuration to forward traffic from outside to inside interface.
- Create Access policy to allow desired traffic.
- For the health status of resources, their health probes should be redirected to the metadata server using proper NAT rules.

The following is a sample ASA configuration file for reference only.

```
!ASA Version 9.15.1.10
!Interface Config
interface G0/0
nameif inside
security-level 100
ip address dhcp setroute
no shutdown

interface G0/1
nameif management
security-level 50
ip address dhcp setroute
no shutdown

interface M0/0
no management-only
nameif outside
security-level 0
ip address dhcp setroute
no shutdown
!
same-security-traffic permit inter-interface
!
!Due to some constraints in GCP,
!"GigabitEthernet0/0" will be used as a Management interface
!"Management0/0" will be used as a data interface
crypto key generate rsa modulus 2048
ssh 0.0.0.0 0.0.0.0 management
ssh version 2
ssh timeout 60
aaa authentication ssh console LOCAL
ssh authentication publickey {{ properties["publicKey"] }}
username admin privilege 15
username admin attributes
service-type admin

! required config end
dns domain-lookup management
dns server-group DefaultDNS
name-server 8.8.8.8
!
access-list all extended permit ip any any
access-list out standard permit any4
access-group all global
! Objects
object network metadata
host 169.254.169.254
object network ilb
host ${ref.{{ properties["resourceNamePrefix"] }}-ilb-ip.address}
object network hcl
subnet 35.191.0.0 255.255.0.0
object network hc2
subnet 130.211.0.0 255.255.63.0
```



```

object network elb
host $(ref.{{ properties["resourceNamePrefix"] }}-elb-ip.address)
object network appServer
host 10.61.2.3
object network defaultGateway
subnet 0.0.0.0 0.0.0.0
! Nat Rules
nat (inside,outside) source dynamic hc1 ilb destination static ilb metadata
nat (inside,outside) source dynamic hc2 ilb destination static ilb metadata
nat (inside,outside) source dynamic defaultGateway interface
!
object network appServer
nat (inside,outside) static $(ref.{{ properties["resourceNamePrefix"] }}-elb-ip.address)
object network defaultGateway
nat (outside,inside) dynamic interface
! Route Add
route inside 0.0.0.0 0.0.0.0 10.61.1.1 2
route management 0.0.0.0 0.0.0.0 10.61.3.1 3
license smart register idtoken <licenseIDToken>

```

Build the GCP Cloud Function Package

The ASA Virtual GCP auto scale solution requires that you build two archive files that deliver the cloud functions in the form of a compressed ZIP package.

- scalein-action.zip
- scaleout-action.zip

See the auto scale deployment instructions for information on how to build the scalein-action.zip and scaleout-action.zip packages.

These functions are as discrete as possible to carry out specific tasks and can be upgraded as needed for enhancements and new release support.

Input Parameters

The following table defines the template parameters and provides an example. Once you decide on these values, you can use these parameters to create the ASA Virtual device when you deploy the GCP Deployment Manager template into your GCP project.

Table 28: Template Parameters

Parameter Name	Allowed Values/Type	Description	Resource Creation Type
resourceNamePrefix	String	All the resources are created with name containing this prefix. Example: demo-test	New
region	Valid regions supported by GCP [String]	Name of the region where project will be deployed. Example: us-central1	

Parameter Name	Allowed Values/Type	Description	Resource Creation Type
serviceAccountMailId	String [Email Id]	Email address that identifies the service account.	
vpcConnectorName	String	Name of the connector that handles the traffic between your serverless environment and your VPC network. Example: demo-test-vpc-connector	
bucketName	String	Name of the GCP storage bucket where the cloud function ZIP package will be uploaded. Example: demo-test-bkt	
cpuUtilizationTarget	Decimal (0,1]	The average CPU utilization of the VMs in the instance group the autoscaler should maintain. Example: 0.5	
healthCheckFirewallRuleName	String	Tag of the firewall rule that allows packets from health check probe IP ranges. Example: demo-test-healthallowall	Existing
insideFirewallRuleName	String	Tag of the firewall rules that allows communication in Inside VPC. Example: demo-test-inside-allowall	Existing
insideVPCName	String	Name of Inside VPC. Example: demo-test-inside	Existing
insideVPCSubnet	String	Name of Inside subnet. Example: demo-test-inside-subnt	Existing

Parameter Name	Allowed Values/Type	Description	Resource Creation Type
machineType	String	Machine type for the ASA Virtual VM. Example: e2-standard-4	
maxASACount	Integer	The maximum ASA Virtual instances allowed in the instance group. Example: 3	
mgmtFirewallRuleName	String	Tag of the firewall rules which allows communication in Management VPC. Example: demo-test-mgmt-allowall	
mgmtVPCName	String	Name of Management VPC. Example: demo-test-mgmt	
mgmtVPCSubnet	String	Name of Management Subnet. Example: demo-test-mgmt-subnt	
minASACount	Integer	The minimum ASA Virtual instances available in the Instance Group at any given time. Example: 1	
outsideFirewallRuleName	String	Tag of the firewall rules which allows communication in outside VPC. Example: demo-test-outside-allowall	
outsideVPCName	String	Name of Outside VPC. Example: demo-test-outside	
outsideVPCSubnet	String	Name of Outside Subnet. Example: demo-test-outside-subnt	

Parameter Name	Allowed Values/Type	Description	Resource Creation Type
publicKey	String	SSH key of the ASA Virtual VM.	
sourceImageURL	String	Image of the ASA Virtual which is to be used in the project. Example: https://www.googleapis.com/compute/v1/projects/cisco-public/global/images/cisco-asav-9-15-1-15	
Application server IP address	String	Internal IP address of the inside Linux machine. Example: 10.61.1.2	
Inside VPC Gateway IP address	String	Gateway of Inside VPC. Example: 10.61.1.1	
Management VPC Gateway IP address	String	Gateway of Management VPC. Example: 10.61.3.1	

Deploy the Auto Scale Solution

Procedure

Step 1 Clone the Git repository to a local folder.

```
git clone git_url -b branch_name
```

Example:

```
Last login: Thu Jun 3 13:01:32 on ttys002
(base) pransh@PRANS-M-F9KA ~ % git clone https://bitbucket-eng-bgl1.cisco.com/bitbucket/scm/vcb/cloud_autoscale.git -b saarwar_asa_autoscale_public_key
Cloning into 'cloud_autoscale'...
remote: Enumerating objects: 1604, done.
remote: Counting objects: 100% (1604/1604), done.
remote: Compressing objects: 100% (1507/1507), done.
remote: Total 1604 (delta 759), reused 0 (delta 0), pack-reused 0
Receiving objects: 100% (1604/1604), 58.35 MiB | 8.54 MiB/s, done.
Resolving deltas: 100% (759/759), done.
(base) pransh@PRANS-M-F9KA ~ %
```

Step 2 Create the bucket in gcloud CLI.

```
gsutil mb -c nearline gs://bucket_name
```

Example:



```
pransm@cloudshell:~ (asavgcp-poc-4krm) $ gsutil mb -c nearline gs://demo-function-bucket
Creating gs://demo-function-bucket/...
pransm@cloudshell:~ (asavgcp-poc-4krm) $
```

Step 3

Build compressed Zip packages:

- a) Create compressed Zip packages consisting of the following files from the folders `scalein_action` and `scaleout_action`.
 - `main.py`
 - `basic_functions.py`
 - `requirements.txt`
- b) Rename the compressed Zip packages to `scaleout-action.zip` and `scalein-action.zip`.

Note

Navigate inside the folder, select the files, right-click, and select ‘compress | archive’ to make a .zip that GCP can read.

Step 4

Upload the compressed Zip packages (`scaleout-action.zip` and `scalein-action.zip`) to the Cloud Editor workspace.

Step 5

Upload the following files from the deployment manager template to the Cloud Editor workspace.

- `asav_autoscale.jinja`
- `asav_autoscale_params.yaml`
- `pre_deployment.jinja`
- `pre_deployment.yaml`

Step 6

Copy the compressed Zip packages to the Bucket Storage.

- `gsutil cp scaleout-action.zip gs://bucket_name`
- `gsutil cp scalein-action.zip gs://bucket_name`

Example:

```
pransm@cloudshell:~ (asavgcp-poc-4krm) $ gsutil cp scaleout-action.zip gs://demo-function-bucket
Copying file://scaleout-action.zip [Content-Type=application/zip]...
/ [1 files] [ 3.3 KiB/ 3.3 KiB]
Operation completed over 1 objects/3.3 KiB.
pransm@cloudshell:~ (asavgcp-poc-4krm) $ gsutil cp scalein-action.zip gs://demo-function-bucket
Copying file://scalein-action.zip [Content-Type=application/zip]...
/ [1 files] [ 3.3 KiB/ 3.3 KiB]
Operation completed over 1 objects/3.3 KiB.
pransm@cloudshell:~ (asavgcp-poc-4krm) $
```

Step 7

Create VPC and Subnet for inside, outside, and management interfaces.

In the management VPC, you need to have /28 subnet, for example, 10.8.2.0/28.

Step 8 You need three firewall rules for the interfaces inside, outside, and management. Also, you should have a firewall rule to allow the health check probes.

Step 9 Update the parameters in the Jinja and YAML files for the Pre-Deployment and ASA Virtual Autoscale deployment.

a) Open the `asav_autoscale_params.yaml` file and update the following parameters:

- **resourceNamePrefix:** <resourceNamePrefix>
- **region:** <region>
- **serviceAccountMailId:** <serviceAccountMailId>
- **publicKey:** <publicKey>
- **insideVPCName:** <Inside-VPC-Name>
- **insideVPCSubnet:** <Inside-VPC-Subnet>
- **outsideVPCName:** <Outside-VPC-Name>
- **outsideVPCSubnet:** <Outside-VPC-Subnet>
- **mgmtVPCName:** <Mgmt-VPC-Name>
- **mgmtVPCSubnet:** <Mgmt-VPC-Subnet>
- **insideFirewallRuleName:** <Inside-Network-Firewall-Tag>
- **outsideFirewallRuleName:** <Outside-Network-Firewall-Tag>
- **mgmtFirewallRuleName:** <Mgmt-Network-Firewall-Tag>
- **healthCheckFirewallRuleName:** <HealthCheck-IP-Firewall-Tag>
- **machineType:** <machineType>

Note

For the ASA Virtual auto scale, the **cpuUtilizationTarget: 0.5** parameter is set and you can edit it according to your requirements.

This value signifies 50% CPU usage of all the ASA Virtual Instance Group.

b) Open the `asav_autoscale.jinja` file and update the following parameters.

- **host:** <Application server IP address>
- **route inside 0.0.0.0 0.0.0.0:** <Inside VPC Gateway IP address> 2
- **route management 0.0.0.0 0.0.0.0:** <Management VPC Gateway IP address> 3
- **license smart register idtoken:** <licenseIDToken>

c) Open the `pre_deployment.yaml` file and update the following parameters.

- **resourceNamePrefix:** <resourceNamePrefix>
- **region:** <region>
- **serviceAccountMailId:** <serviceAccountMailId>

- **vpcConnectorName:** <VPC-Connector-Name>
- **bucketName:** <bucketName>

Step 10 Create three secrets for the following using the Secret Manager GUI. See <https://console.cloud.google.com/security/secret-manager>.

- asav-en-password
- asav-new-password
- asav-private-key

Secret Manager lets you store, manage, and secure access to your application secrets.

[Learn more](#)

Filter Enter property name or value							
<input type="checkbox"/>	Name ↑	Location	Encryption	Labels	Created	Expiration	Actions
<input type="checkbox"/>	asav-en-password	Automatically replicated	Google-managed	None	4/26/21, 3:35 PM		⋮
<input type="checkbox"/>	asav-new-password	Automatically replicated	Google-managed	None	4/26/21, 3:36 PM		⋮
<input type="checkbox"/>	asav-private-key	Automatically replicated	Google-managed	None	4/26/21, 3:35 PM		⋮

Step 11 Create the VPC connector.

```
gcloud beta compute networks vpc-access connectors create <vpc-connector-name>
--region <region> --subnet=</28 subnet name>
```

Example:

```
gcloud beta compute networks vpc-access connectors create demo-vpc-connector
--region us-central1 --subnet=outside-connect-28
Create request issued for: [demo-vpc-connector]
Waiting for operation [projects/asavgcp-poc-4krn/locations/us-central1/operations/
10595de7-837f-4c19-9396-0c22943ecf15] to complete...done.
Created connector [demo-vpc-connector].
```

Step 12 Deploy the pre-deployment YAML configuration.

```
gcloud deployment-manager deployments create <pre-deployment-name>
--config pre_deployment.yaml
```

Example:

```
gcloud deployment-manager deployments create demo-predeployment
--config pre_deployment.yaml
The fingerprint of the deployment is b'9NOy0gsTPggl6SqUEVsBjA=='
Waiting for create [operation-1624383045917-5c55e266e596d-4979c5b6-66d1025c]...done.
Create operation operation-1624383045917-5c55e266e596d-4979c5b6-66d1025c
completed successfully
```

NAME	TYPE	STATE
demo-asav-delete-sink	gcp-types/logging-v2:projects.sinks	COMPLETED
demo-asav-insert-sink	gcp-types/logging-v2:projects.sinks	COMPLETED
demo-asav-pubsub-topic-delete	pubsub.v1.topic	COMPLETED
demo-asav-pubsub-topic-insert	pubsub.v1.topic	COMPLETED
demo-asav-scalein-action	gcp-types/cloudfunctions-v1:projects.locations.functions	COMPLETED
demo-asav-scaleout-action	gcp-types/cloudfunctions-v1:projects.locations.functions	COMPLETED

Step 13 Create the ASA Virtual auto scale deployment.

```
gcloud deployment-manager deployments create <deployment-name>
--config asav_autoscale_params.yaml
```

Example:

```
gcloud deployment-manager deployments create demo-asav-autoscale
--config asav_autoscale_params.yaml
The fingerprint of the deployment is b'1JCQi7I1-laWOY7vOLza0g=='
Waiting for create [operation-1624383774235-5c55e51d79d01-1a3acf92-4f3daf16]...done.
Create operation operation-1624383774235-5c55e51d79d01-1a3acf92-4f3daf16
completed successfully.
```

NAME	TYPE	STATE
<i>demo-asav-autoscaler</i>	<i>compute.v1.regionAutoscaler</i>	<i>COMPLETED</i>
<i>demo-asav-backend-service-elb</i>	<i>compute.v1.regionBackendService</i>	<i>COMPLETED</i>
<i>demo-asav-backend-service-ilb</i>	<i>compute.v1.regionBackendService</i>	<i>COMPLETED</i>
<i>demo-asav-fr-elb</i>	<i>compute.v1.forwardingRule</i>	<i>COMPLETED</i>
<i>demo-asav-fr-ilb</i>	<i>compute.v1.forwardingRule</i>	<i>COMPLETED</i>
<i>demo-asav-hc-elb</i>	<i>compute.v1.regionHealthChecks</i>	<i>COMPLETED</i>
<i>demo-asav-hc-ilb</i>	<i>compute.v1.healthCheck</i>	<i>COMPLETED</i>
<i>demo-asav-health-check</i>	<i>compute.v1.healthCheck</i>	<i>COMPLETED</i>
<i>demo-asav-instance-group</i>	<i>compute.v1.regionInstanceGroupManager</i>	<i>COMPLETED</i>
<i>demo-asav-instance-template</i>	<i>compute.v1.instanceTemplate</i>	<i>COMPLETED</i>
<i>demo-elb-ip</i>	<i>compute.v1.address</i>	<i>COMPLETED</i>

Step 14 Create a route for ILB to forward the packets from the inside application to the Internet.

```
gcloud beta compute routes create <ilb-route-name>
--network=<inside-vpc-name> --priority=1000 --destination-range=0.0.0.0/0
--next-hop-ilb=<ilb-forwarding-rule-name> --next-hop-ilb-region=<region>
```

Example:

```
gcloud beta compute routes create demo-ilb --network=sdt-test-asav-inside
--priority=1000 --destination-range=0.0.0.0/0 --next-hop-ilb=demo-asav-fr-ilb
--next-hop-ilb-region=us-central1
Created [https://www.googleapis.com/compute/beta/projects/asavgcp-poc-4krn/global
/routes/demo-ilb].
```

NAME	NETWORK	DEST_RANGE	NEXT_HOP	PRIORITY
<i>demo-ilb</i>	<i>sdt-test-asav-inside</i>	<i>0.0.0.0/0</i>	<i>10.7.1.60</i>	<i>1000</i>

Step 15 Create Cloud Router and Cloud NAT.

```
gcloud compute routers create <cloud-router-name>
--project=<project-name> --region <region> --network=<outside-vpc-name>
--advertisement-mode=custom
gcloud compute routers nats create <cloud-nat-name>
--router=<cloud-router-name> --nat-all-subnet-ip-ranges --auto-allocate-nat-external-ips
--region=<region>
```

Example:

```
gcloud compute routers create demo-cloud-router --project=asavgcp-poc-4krn
--region us-central1 --network=sdt-test-asav-outside --advertisement-mode=custom
Creating router [demo-cloud-router]...done.
```

NAME	REGION	NETWORK
<i>demo-cloud-router</i>	<i>us-central1</i>	<i>sdt-test-asav-outside</i>

```
gcloud compute routers nats create demo-cloud-nat
--router=demo-cloud-router --nat-all-subnet-ip-ranges
```



```
--auto-allocate nat-external-ips --region=us-central1
Creating NAT [demo-cloud-nat] in router [demo-cloud-router]...done.
```

Auto Scale Logic

- The autoscaler treats the target CPU utilization level as a fraction of the average use of all vCPUs over time in the instance group.
- If the average utilization of your total vCPUs exceeds the target utilization, the autoscaler adds more VM instances. If the average utilization of your total vCPUs is less than the target utilization, the autoscaler removes instances.
- For example, setting a 0.75 target utilization tells the autoscaler to maintain an average utilization of 75% among all vCPUs in the instance group.
- Only CPU utilization metrics are used in scaling decisions.
- This logic is based on the assumption that load balancer will try to equally distribute connections across all ASAs, and on average, all ASAs should be loaded equally.

Logging and Debugging

Logs of cloud functions can be viewed as follows.

- Scale Out function logs

Figure 62: Scale Out Function Logs

SEVERITY	TIMESTAMP	ST	SUBGROUP	
> i	2021-04-29 17:54:52.320 IST	demo-asa-scaled-out-action	z1632spc2u1f	Would you like to enable anonymous error reporting to help improve the product? [Y]es, [N]o, [A]lex later:
> i	2021-04-29 17:54:52.320 IST	demo-asa-scaled-out-action	z1632spc2u1f	Password changed Successfully
> i	2021-04-29 17:54:55.321 IST	demo-asa-scaled-out-action	z1632spc2u1f	Changing Hostname
> i	2021-04-29 17:54:58.328 IST	demo-asa-scaled-out-action	z1632spc2u1f	conf t
> i	2021-04-29 17:54:58.328 IST	demo-asa-scaled-out-action	z1632spc2u1f	ciscoasa(config)#
> i	2021-04-29 17:55:01.329 IST	demo-asa-scaled-out-action	z1632spc2u1f	Hostname changed Successfully
> i	2021-04-29 17:55:01.329 IST	demo-asa-scaled-out-action	z1632spc2u1f	Saving the Configuration
> i	2021-04-29 17:55:01.329 IST	demo-asa-scaled-out-action	z1632spc2u1f	hostname ciscoasav-tbg6
> i	2021-04-29 17:55:01.329 IST	demo-asa-scaled-out-action	z1632spc2u1f	ciscoasav-tbg6(config)#
> i	2021-04-29 17:55:04.330 IST	demo-asa-scaled-out-action	z1632spc2u1f	write memory
> i	2021-04-29 17:55:04.330 IST	demo-asa-scaled-out-action	z1632spc2u1f	Writing Configuration...
> i	2021-04-29 17:55:04.330 IST	demo-asa-scaled-out-action	z1632spc2u1f	Cryptochecksum: 2a037374 e00dbf3c 3a1b598f 6606ab12
> i	2021-04-29 17:55:04.330 IST	demo-asa-scaled-out-action	z1632spc2u1f	8985 bytes copied in 0.100 secs
> i	2021-04-29 17:55:04.330 IST	demo-asa-scaled-out-action	z1632spc2u1f	[OK]
> i	2021-04-29 17:55:04.330 IST	demo-asa-scaled-out-action	z1632spc2u1f	ciscoasav-tbg6(config)#
> i	2021-04-29 17:55:04.330 IST	demo-asa-scaled-out-action	z1632spc2u1f	Configuration Saved
> i	2021-04-29 17:55:04.332 IST	demo-asa-scaled-out-action	z1632spc2u1f	Function execution took 154790 ms, finished with status: 'ok'

Here we see hostname ciscoasav-tbg6 cmd been executed in the scaled-out ASAv instance, which means we scale-out function has executed successfully.

**Important**

Cisco recommends tracking the ASA Virtual registration with the licensing server periodically to check if the scaled-out ASAs are registering with the licensing server as expected, and scaled-in ASA Virtual instances are getting removed from the license server).

Troubleshooting

The following are common error scenarios and debugging tips for ASA Virtual auto scale for GCP:

- `main.py` not found—Make sure that the Zip package is made only from the files. You can go to cloud functions and check the file tree. There should not be any folder.
- Error while deploying the template—Make sure that all the parameters values within “`<>`” are filled in. `.jinja` and `.yaml` as well, or the deployment by the same name exists already.
- Google Function cannot reach ASA Virtual—Make sure that the VPC connector is created and the same name is mentioned in the YAML parameter file.
- Authentication Failed while SSH-ing ASA Virtual—Make sure that the Public and Private key pair is correct.
- License Registration Failed—Make sure that the License ID token is correct. Also, ensure that the Cloud NAT is created and ASA Virtual is able to reach `tools.cisco.com`.



CHAPTER 14

Deploy the ASA Virtual on OpenStack

You can deploy the ASA Virtual on OpenStack.

- [Overview, on page 299](#)
- [Prerequisites for the ASA Virtual and OpenStack, on page 299](#)
- [Guidelines and Limitations, on page 300](#)
- [System Requirements, on page 301](#)
- [Sample Network Topology, on page 302](#)
- [Deploy the ASA Virtual, on page 303](#)

Overview

You can deploy the ASA Virtual in an OpenStack environment. OpenStack is a set of software tools for building and managing cloud computing platforms for public and private clouds, and is tightly integrated with the KVM hypervisor.

Enabling OpenStack platform support for ASA Virtual allows you to run ASA Virtual on open source cloud platforms. OpenStack uses a KVM hypervisor to manage virtual resources. ASA Virtual devices are already supported on KVM hypervisor. Therefore, there is no extra addition of kernel packages or drivers to enable OpenStack support.

Prerequisites for the ASA Virtual and OpenStack

- Download the ASA Virtual qcow2 file from software.cisco.com and put it on your Linux host:
<http://www.cisco.com/go/asa-software>
- ASA Virtual supports deployment on opensource OpenStack environment and Cisco VIM managed OpenStack environment.

Set up the OpenStack environment according to the OpenStack guidelines.

- See the opensource OpenStack document:
Caracal Release - <https://docs.openstack.org/project-deploy-guide/openstack-ansible/2024.1/overview.html>
- See the Cisco Virtualized Infrastructure Manager (VIM) OpenStack document: [Cisco Virtualized Infrastructure Manager Documentation, 4.4.3.](#)

- License the ASA Virtual. Until you license the ASA Virtual, it will run in degraded mode, which allows only 100 connections and throughput of 100 Kbps. See [Licenses: Smart Software Licensing](#).
- Interface requirements:
 - Management interface
 - Inside and outside interfaces
- Communications paths:
 - Management interface—Used to connect the ASA Virtual to the ASDM; can't be used for traffic.
 - Inside interface (required)—Used to connect the ASA Virtual to inside hosts.
 - Outside interface (required)—Used to connect the ASA Virtual to the public network.
- Communications paths:
 - Floating IPs for access into the ASA Virtual.
- Minimum supported ASA Virtual version:
 - ASA 9.16.1
- For OpenStack requirements, see [OpenStack Requirements](#).
- For ASA Virtual system requirements, see [Cisco Secure Firewall ASA Compatibility](#).

Guidelines and Limitations

Supported Features

The ASA Virtual on OpenStack supports the following features:

- Deployment of ASA Virtual on the KVM hypervisor running on a compute node in your OpenStack environment.
- OpenStack CLI
- Heat template-based deployment
- OpenStack Horizon dashboard
- Licensing – Only BYOL is supported
- ASA Virtual management using the CLI and ASDM
- Drivers - VIRTIO and SRIOV
- IPv6

Unsupported Features

The ASA Virtual on OpenStack does not support the following:

- Autoscale
- Cluster

Upgrade Restrictions and Limitations

Revert upgrade restrictions



Caution Revert upgrades are blocked.

- Once upgraded to **ASA Virtual 9.24 or later**, downgrading to versions earlier than 9.24 is **not supported**.
- The users using the ASA Virtual older than 9.24 must upgrade to 9.24 before they further upgrade to the future releases (9.25 and above).

System Requirements

The OpenStack environment must conform to the following supported hardware and software requirements.

Table 29: Hardware and Software Requirements

Category	Supported Versions	Notes
Server	UCS C240 M5	2 UCS servers are recommended, one each for os-controller and os-compute nodes.
Driver	VIRTIO, IXGBE, and I40E	These are the supported drivers.
Operating System	Ubuntu Server 22.04	This is the recommended OS on UCS servers.
OpenStack Version	Caracal release	Details of the various OpenStack releases are available at: https://releases.openstack.org/

ASA Software Releases and Supported Operating Systems:

• For ASA Release 9.24 (Caracal):

The Caracal release supports deployment on the following operating systems:

- Ubuntu 20.04, 22.04, and 24.04
- RHEL version 8.4 with CVIM/HVIM version: 5.0.3

• For ASA Releases prior to 9.24 (Wallaby):

The Wallaby release supports deployment on:

- Ubuntu 20.04

- RHEL version 8.4 with CVIM/HVIM version: 5.0.3

Table 30: Hardware and Software Requirements for Cisco VIM Managed OpenStack

Category	Supported Versions	Notes
Server Hardware	UCS C220-M5/UCS C240-M4	5 UCS servers are recommended, three each for os-controller and Two or more for os-compute nodes.
Drivers	VIRTIO, IXGBE, and I40E	These are the supported drivers.
Cisco VIM Version	Cisco VIM 4.4.3 Supported on: <ul style="list-style-type: none"> • Operating System - Red Hat Enterprise Linux 8.4 • OpenStack version - OpenStack 16.2 (Train Release) 	See Cisco Virtualized Infrastructure Manager Documentation, 4.4.3 for more information.

Figure 64: OpenStack Platform Topology

OpenStack platform topology shows the general OpenStack setup on two UCS servers.

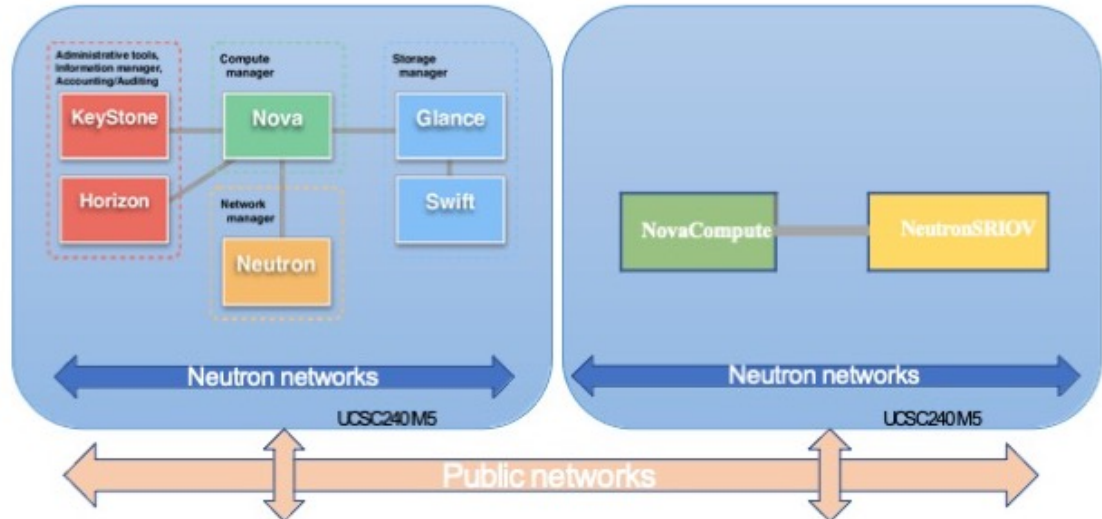

Sample Network Topology

The following figure shows the recommended network topology for the ASA Virtual in Routed Firewall Mode with 3 subnets configured in OpenStack for the ASA Virtual (management, inside, and outside).

Figure 65: Sample ASA Virtual on OpenStack Deployment

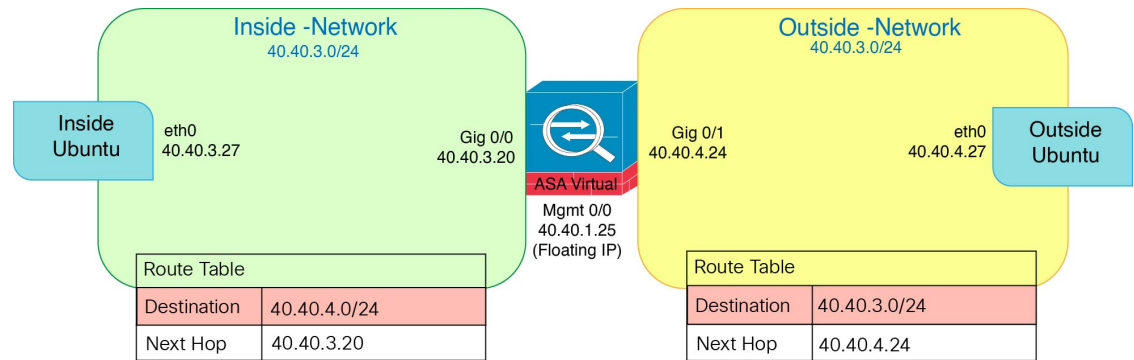

Deploy the ASA Virtual

Cisco provides sample heat templates for deploying the ASA Virtual. Steps for creating the OpenStack infrastructure resources are combined in a heat template (`deploy_os_infra.yaml`) file to create networks, subnets, and router interfaces. At a high-level, the ASA Virtual deployment steps are categorized into the following sections.

- Upload the ASA Virtual qcow2 image to the OpenStack Glance service.
- Create the network infrastructure.
 - Network
 - Subnet
 - Router interface
- Create the ASA Virtual instance.
 - Flavor
 - Security Groups
 - Floating IP
 - Instance

You can deploy the ASA Virtual on OpenStack using the following steps.

Upload the ASA Virtual Image to OpenStack

Copy the qcow2 image (`asav-<version>.qcow2`) to the OpenStack controller node, and then upload the image to the OpenStack Glance service.

Before you begin

Download the ASA Virtual qcow2 file from Cisco.com and put it on your Linux host:

<http://www.cisco.com/go/asa-software>



Note A Cisco.com login and Cisco service contract are required.

Procedure

Step 1 Copy the qcow2 image file to the OpenStack controller node.

Step 2 Upload the ASA Virtual image to the OpenStack Glance service.

```
root@ucs-os-controller:$ openstack image create <image_name> --public --disk-
format qcow2 --container-format bare --file ./<asav_qcow2_file>
```

Step 3 Verify if the ASA Virtual image upload is successful.

```
root@ucs-os-controller:$ openstack image list
```

Example:

```
root@ucs-os-controller:$ openstack image list
+-----+-----+-----+
| ID                               | Name                               | Status |
+-----+-----+-----+
| 06dd7975-0b6e-45b8-810a-4ff98546a39d | asav-<version>-image             | active |
+-----+-----+-----+
```

The uploaded image and its status is displayed.

Step 4 Configure Image properties.

Image creation and configuration:

Enable UEFI:

```
openstack image set <your_image> --property hw_firmware_type=uefi --property hw_machine_type=q35
```

Enable UEFI (with Secure boot):

```
openstack image set <your_image> --property hw_firmware_type=uefi --property os_secure_boot=required
--property hw_machine_type=q35
```

What to do next

Create the network infrastructure using the `deploy_os_infra.yaml` template.

Create the Network Infrastructure for OpenStack and ASA Virtual

Before you begin

Heat template files are required to create the network infrastructure and the required components for ASA Virtual, such as flavor, networks, subnets, router interfaces, and security group rules:

- `deploy_os_infra.yaml`
- `env.yaml`

Templates for your ASA Virtual version are available from the GitHub repository at [ASA Virtual OpenStack heat template](#).



Important Note that Cisco-provided templates are provided as open source examples, and are not covered within the regular Cisco TAC support scope. Check GitHub regularly for updates and ReadMe instructions.

Procedure

Step 1 Deploy the infrastructure heat template file.

```
root@ucs-os-controller:$ openstack stack create <stack-name> -e <environment files name> -t <deployment file name>
```

Example:

```
root@ucs-os-controller:$ openstack stack create infra-stack -e env.yaml -t deploy_os_infra.yaml
```

Step 2 Verify if the infrastructure stack is created successfully.

```
root@ucs-os-controller:$ openstack stack list
```

What to do next

Create the ASA Virtual instance on OpenStack.

Create the ASA Virtual Instance on OpenStack

Use the sample ASA Virtual heat template to deploy ASA Virtual on OpenStack.

Before you begin

A heat template is required to deploy the ASA Virtual on OpenStack:

- `deploy_asav.yaml`

Templates for your ASA Virtual version are available from the GitHub repository at [ASA Virtual OpenStack heat template](#).



Important Note that Cisco-provided templates are provided as open source examples, and are not covered within the regular Cisco TAC support scope. Check GitHub regularly for updates and ReadMe instructions.

Procedure

Step 1 Deploy the ASA Virtual heat template file (`deploy_asav.yaml`) to create the ASA Virtual instance.

```
root@ucs-os-controller:$ openstack stack create asav-stack -e env.yaml -t deploy_asav.yaml
```

Example:

```
+-----+-----+
| Field           | Value                                     |
+-----+-----+
| id              | 14624af1-e5fa-4096-bd86-c453bc2928ae |
| stack_name      | asav-stack                             |
| description     | ASAvtemplate                           |
| updated_time    | None                                    |
| stack_status    | CREATE_IN_PROGRESS                     |
| stack_status_reason | Stack CREATE started                   |
+-----+-----+
```

Step 2 Verify that your ASA Virtual stack is created successfully.

```
root@ucs-os-controller:$ openstack stack list
```

Example:

```
+-----+-----+-----+-----+
| ID                                           | Stack Name | Project                                     | Stack Status |
+-----+-----+-----+-----+
| 14624af1-e5fa-4096-bd86-c453bc2928ae | asav-stack | 13206e49b48740fdafca83796c6f4ad5 | CREATE_COMPLETE |
| 198336cb-1186-45ab-858f-15ccd3b909c8 | infra-stack | 13206e49b48740fdafca83796c6f4ad5 | CREATE_COMPLETE |
+-----+-----+-----+-----+
```



CHAPTER 15

Deploy the ASA Virtual on Nutanix

This chapter describes the procedures to deploy the ASA Virtual on a Nutanix environment.

- [Overview, on page 307](#)
- [How to Deploy the ASA Virtual on Nutanix, on page 311](#)

Overview

The Cisco Adaptive Security Virtual Appliance brings full firewall functionality to virtualized environments to secure data center traffic and multitenant environments.

You can deploy the ASA Virtual on Nutanix.

Guidelines and Limitations



Important The ASA Virtual deploys with a disk storage size of 8 GB. It is not possible to change the resource allocation of the disk space.

Review the following guidelines and limitations before you deploy the ASA Virtual.

Recommended vNIC

The following vNIC is recommended for optimum performance.

VirtIO—A para-virtualized network driver that supports 10 Gbps operation but also requires CPU cycles.

CPU Pinning

CPU pinning is required for the ASA Virtual to function in a Nutanix environment; see [Enable CPU Pinning, on page 64](#).

Failover for High Availability

For failover deployments, make sure that the standby unit has the same license entitlement; for example, both units should have 2 Gbps entitlement.



Important You must add the data interfaces to each ASAv in the same order when creating a high availability pair. If the exact same interfaces are added to each ASAv, but in a different order, you may see errors at the ASAv console, which could impact the failover functionality.

General Guidelines

- The maximum number of interfaces supported is ten. You will receive an error message if you attempt to add more than ten interfaces



Note

- By default the ASAv configures the management interface and inside interface on the same subnet.
- When you are modifying the network interfaces, you must turn off the ASAv device.
- By default, the ASAv assumes that you configured both the management and inside interfaces on the **different subnet**. The management interface has “IP address DHCP setroute” and the Default Gateway is provided by DHCP.
- The ASAv must be powered up on first boot with at least three interfaces. Your system will not deploy without three interfaces.
- The ASAv supports a total of 10 interfaces—one management interface (nic0) and a maximum of nine network interfaces (nic1-9) for data traffic. The network interfaces for data traffic can follow any order.



Note

The minimum number of network interfaces for ASAv are three data interfaces.

- For the console access, terminal server is supported through telnet.
- The following are the supported vCPU and memory parameters:

CPUs	Memory	ASAv Platform Size	License Type
1	2 GB	1vCPU/2 GB (default)	1G (ASAv10)
4	8 GB	4vCPU/8 GB	2G (ASAv30)
8	16 GB	8vCPU/16 GB	10G (ASAv50)
16	32 GB	16vCPU/32 GB	20G (ASAv100)

Supported Features

- Routed mode (Default)
- Transparent mode



Note Service chain in a multi-node cluster is not supported in transparent mode.

See the following concordance of Network Adapters, Source Networks, and Destination Networks for ASAv interfaces:

Network Adapter	Source Network	Destination Network	Function
vnic0	Management0-0	Management0/0	Management
vnic1	GigabitEthernet0-1	GigabitEthernet0/1	Outside
vnic2	GigabitEthernet0-2	GigabitEthernet0/2	Inside
vnic3-9	Data	Data	Data

ASAv on Proxmox VE

Proxmox Virtual Environment (VE) is an open-source server virtualization platform that can manage Nutanix virtual machines. Proxmox VE also provides a web-based management interface.

When you deploy the ASAv on Proxmox VE, you need to configure the VM to have an emulated serial port. Without the serial port, the ASAv will go into a loop during the startup process. All management tasks can be done using the Proxmox VE web-based management interface.



Note For advanced users who are used to the comfort of the Unix shell or Windows Powershell, Proxmox VE provides a command line interface to manage all the components of your virtual environment. This command line interface has intelligent tab completion and full documentation in the form of UNIX man pages.

To have the ASAv start properly, the VM needs to have a serial device configured:

1. In the main management center, select the ASAv VM in the left navigation tree.
2. Power off the virtual machine.
3. Choose **Hardware > Add > Network Device** and add a serial port.
4. Power on the virtual machine.
5. Access the ASAv VM using Xterm.js.

See the Proxmox [Serial Terminal](#) page for information on how to setup and activate the terminal on the guest/server.

Unsupported Features

- ASAv on Nutanix AHV does not support hot-plugging of interface. Do not try to add or remove interfaces when the ASAv is powered on.
- Nutanix AHV does not support Single Root I/O Virtualization (SR-IOV) or Data Plane Development Kit-Open vSwitch (DPDK-OVS).



Note Nutanix AHV supports in-guest DPDK using VirtIO. For more information, refer to [DPDK support on AHV](#).

Upgrade Restrictions and Limitations

Revert upgrade restrictions



Caution Revert upgrades are blocked.

- Once upgraded to **ASA Virtual 9.24 or later**, downgrading to versions earlier than 9.24 is **not supported**.
- The users using the ASA Virtual older than 9.24 must upgrade to 9.24 before they further upgrade to the future releases (9.25 and above).

Related Documentation

- [Nutanix Release Notes](#)
- [Nutanix Field Installation Guide](#)
- [Hardware Support on Nutanix](#)
- [Virtio-Net Multi-Queue support on Nutanix AHV](#)

System Requirements

ASAv Memory, vCPU, and Disk Sizing

The specific hardware used for ASAv deployments can vary, depending on the number of instances deployed and usage requirements. Each instance of the ASAv requires a minimum resource allocation—amount of memory, number of CPUs, and disk space—on the server.

ASAv Licenses

- Configure all license entitlements for the security services from the ASAv CLI.
- See *ASAv: Configure Smart Software Licensing* in the [Cisco ASA Configuration Guide](#) for more information about how to manage licenses.

Nutanix Components and Versions

Component	Version
Nutanix Acropolis Operating System (AOS)	5.15.5 LTS and later without VPC support. 6.8 and later with VPC support.
Nutanix Cluster Check (NCC)	4.0.0.1

Component	Version
Nutanix AHV	20201105.12 and later

ASA Virtual 9.18 and above supports deployment on Nutanix versions 6.10 and 7.0.

How to Deploy the ASAv on Nutanix

Step	Task	More Information
1	Review the prerequisites.	Prerequisites, on page 311
2	Upload the ASAv qcow2 file to the Nutanix environment.	Upload the QCOW2 File to Nutanix, on page 311
3	Prepare a Day 0 configuration file with the initial configuration data that gets applied at the time of deploying a virtual machine.	Prepare the Day 0 Configuration File, on page 312
4	Deploy the ASAv on Nutanix.	Deploy the ASA Virtual, on page 314
5	Launch the ASAv.	Launch the ASA Virtual , on page 316

Prerequisites

- Download the ASAv qcow2 file from Cisco.com and put it on your Linux host:

<http://www.cisco.com/go/asa-software>



Note A Cisco.com login and Cisco service contract are required.

- For ASA software and ASAv HyperFlex compatibility, see [Cisco ASA Compatibility](#).
- Nutanix AOS 6.8 provides VPC support. See *Virtual Private Cloud guide* to configure VPC in Nutanix.

Upload the QCOW2 File to Nutanix

To deploy ASAv to the Nutanix environment, you must create an image from the qcow2 disk file in the Prism Web Console.

Before you begin

Download the qcow2 disk file from Cisco.com: <https://software.cisco.com/download/navigator.html>

Procedure

- Step 1** Log in to the Nutanix Prism Web Console.
- Step 2** Click the gear icon to open the **Settings** page.
- Step 3** Click **Image Configuration** from the left pane.
- Step 4** Click **Upload Image**.
- Step 5** Create the image.
- a. Enter a name for the image.
 - b. From the **Image Type** drop-down list, choose **DISK**.
 - c. From the **Storage Container** drop-down list, choose the desired container.
 - d. Specify the location of the qcow2 disk file.
You can either specify a URL (to import the file from a web server) or upload the file from your workstation.
 - e. Click **Save**.
- Step 6** Wait until the new image appears in the **Image Configuration** page.
-

Prepare the Day 0 Configuration File

You can prepare a Day 0 configuration file before you deploy the ASA. This file is a text file that contains the initial configuration data that gets applied at the time a virtual machine is deployed.

If you deploy with a Day 0 configuration file, the process allows you to perform the entire initial setup for ASA appliance.

In the file, you can specify the following:

- A hostname for the system.
- A new administrator username and password for the admin account.
- The initial firewall mode; sets the initial firewall mode, either **routed** or **transparent**.

If you plan to manage your deployment using the local, you can only enter **routed** for the firewall mode. You cannot configure transparent firewall mode interfaces using the ASA device manager.

- ASDM to enable:
 - **http server enable**
 - **access-group all global**
 - **http 0.0.0.0 0.0.0.0 management**
- Access List
- Name-Server

- Network settings that allow the appliance to communicate on your management network.



Note You can either upload the Day 0 configuration file or copy and paste the content in the text box provided.

Procedure

Step 1 Create a new text file using a text editor of your choice.

Step 2 Enter the configuration details in the text file as shown in the following sample:

Example:

```
console serial
interface management0/0
nameif management
security-level 100
ip address 192.168.1.2 255.255.255.0
no shutdown
interface gigabitethernet0/0
nameif inside
security-level 100
ip address 10.1.1.2 255.255.255.0
no shutdown
interface gigabitethernet0/1
nameif outside
security-level 0
ip address 198.51.100.2 255.255.255.0
no shutdown
http server enable
http 192.168.1.0 255.255.255.0 management
crypto key generate rsa modulus 1024
username AdminUser password paSSw0rd
ssh 192.168.1.0 255.255.255.0 management
aaa authentication ssh console LOCAL
```

The first line should begin with the ASA version. The day0-config should be a valid ASA configuration. The best way to generate the day0-config is to copy the relevant parts of a running config from an existing ASA or ASAv. The order of the lines in the day0-config is important and should match the order seen in an existing **show running-config** command output.

Day0-config possible configuration:

- Hostname
- Domain name
- Administrative password
- Interfaces
- IP addresses
- Static routes
- DHCP server
- Network address translation rules

Note

The content of the Day 0 configuration file must be in JSON format. You must validate the text using a JSON validator tool.

- Step 3** Save the file as `day0-config.txt`.
 - Step 4** Select the **Custom Script** option.
 - Step 5** Either you upload the `day0-config.txt` file or copy and paste the file in the text box provided.
 - Step 6** Repeat steps 1–3 to create unique default configuration files for each ASAv that you want to deploy.
-

Deploy the ASA Virtual

Before you begin

Ensure that the image of the ASAv that you plan to deploy is appearing on the **Image Configuration** page.

Procedure

-
- Step 1** Log in to the Nutanix Prism Web Console.
 - Step 2** From the main menu bar, click the **View** drop-down list, and choose **VM**.
 - Step 3** On the VM Dashboard, click **Create VM**.
 - Step 4** Do the following:
 - a. Enter a name for the ASAv instance.
 - b. (Optional) Enter a description for the ASAv instance.
 - c. Select the timezone that you want the ASAv instance to use.
 - Step 5** Enter the compute details.
 - a. Enter the number of virtual CPUs to allocate to the ASAv instance.
 - b. Enter the number of cores that must be assigned to each virtual CPU.
 - c. Enter the amount of memory (in GB) to allocate to the ASAv instance.
 - Step 6** Attach a disk to the ASAv instance.
 - a. Under **Disks**, click **Add New Disk**.
 - b. From the **Type** drop-down list, choose **DISK**.
 - c. From the **Operation** drop-down list, choose **Clone from Image Service**.
 - d. From the **Bus Type** drop-down list, choose **SATA**.
 - e. From the **Image** drop-down list, choose the image that you want to use.
 - f. Click **Add**.

Step 7 Configure at least three virtual network interfaces.

Under **Network Adapters (NIC)**, click **Add New NIC**, select a network, and click **Add**.

Repeat this process to add more network interfaces.

The ASA on Nutanix supports a total of ten interfaces—One management interface and a maximum of nine network interfaces for data traffic. The interface-to-network assignments must be ordered as follows:

- vnic0—Management interface (required)
- vnic1—Outside interface (required)
- vnic2—Inside interface (required)
- vnic3-9—Data interface (optional)

Step 8 Enable UEFI mode of deployment and Secure Boot during VM creation. UEFI is recommended.

During the instance deployment, in the boot configuration section, select the UEFI BIOS mode.

Boot Configuration

i Boot Configuration cannot be updated while the VM is running.

☒ **UEFI BIOS Mode**

UEFI BIOS Mode supports enhanced Shield VM security settings.

☐ Legacy BIOS Mode

Shield VM Security Settings

i Shield VM settings cannot be modified when the VM is running. Power off the VM to update these settings.

☒ **Secure Boot**

☐ Windows® Defender Credential Guard

☐ Attach vTPM

Step 9 Configure affinity policy for the ASA.

Under **VM Host Affinity**, click **Set Affinity**, select the hosts, and click **Save**.

Select more than one host to ensure that the VM can run even if there is a node failure.

Step 10 If you have prepared a Day 0 configuration file, do the following:

- a. Select **Custom Script**.

- b. Click **Upload A File**, and choose the Day 0 configuration file `day0-config.txt` or copy and paste the content into a text box.

Note

All the other custom script options are not supported in release.

Step 11 Click **Save** to deploy the ASA Virtual instance. The instance appears in the VM table view.

Step 12 In the VM table view, select the newly created instance, and click **Power On**.

Launch the ASA Virtual

Once the VM is powered on, select the **ASAv-VM** > **Launch Console** with predefined username and password using `day0-config` file for you to access it.



Note To change any of these settings for a virtual device after you complete the initial setup, you must use the CLI.

Procedure

Step 1 Click on **Launch Console** to access the deployed ASAv.

Step 2 At the **asav login** prompt, log in with the `day0-config` **username** and the **password**.

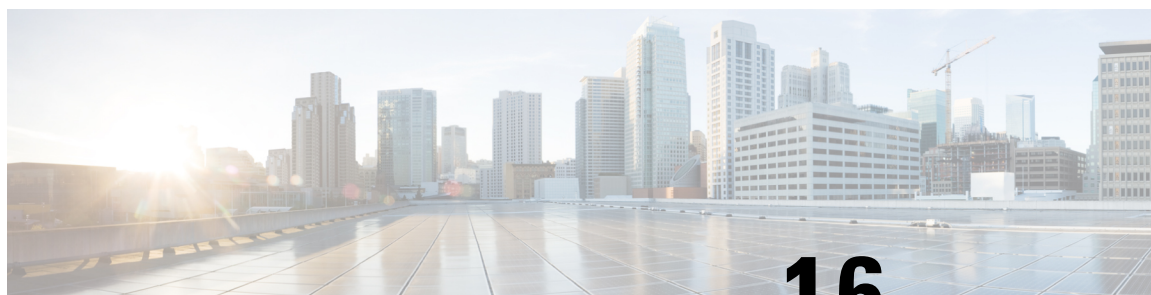

CHAPTER 16

Deploy the ASAv on Cisco HyperFlex

HyperFlex systems deliver hyperconvergence for any application, and anywhere. HyperFlex with Cisco Unified Computing System (Cisco UCS) technology that is managed through the Cisco Intersight cloud operations platform can power applications and data anywhere, optimize operations from a core datacenter to the edge and into public clouds, and therefore increase agility through accelerating DevOps practices.

This chapter describes how the ASAv functions within a Cisco HyperFlex environment, including feature support, system requirements, guidelines, and limitations.



Important The minimum memory requirement for the ASAv is 2GB. If your current ASAv runs with less than 2GB of memory, you cannot upgrade to 9.13(1)+ from an earlier version without increasing the memory of your ASAv VM. You can also redeploy a new ASAv VM with the latest version.

- [Guidelines and Limitations, on page 317](#)
- [Deploy the ASA Virtual, on page 321](#)
- [Upgrade the vCPU or Throughput License, on page 327](#)
- [Performance Tuning, on page 328](#)

Guidelines and Limitations

You can create and deploy multiple instances of the ASAv Cisco HyperFlex on a VMware vCenter server. The specific hardware used for ASAv deployments can vary, depending on the number of instances deployed and usage requirements. Each virtual appliance you create requires a minimum resource allocation—memory, number of CPUs, and disk space—on the host machine.



Important The ASAv deploys with a disk storage size of 8 GB. It is not possible to change the resource allocation of the disk space.

Review the following guidelines and limitations before you deploy the ASAv.

Recommended vNICs

For optimal performance, we recommend that you use vmxnet3 vNIC. This vNIC is a para-virtualized network driver that supports 10 Gbps operation but also requires CPU cycles. In addition, when using vmxnet3, disable Large Receive Offload (LRO) to avoid poor TCP performance.

OVF File Guidelines

- asav-vi.ovf—For deployment on vCenter
- The ASAv OVF deployment does not support localization (installing the components in non-English mode). Be sure that the VMware vCenter and the LDAP servers in your environment are installed in an ASCII-compatible mode.
- You must set your keyboard to United States English before installing the ASAv and for using the VM console.

Failover for High Availability Guidelines

For failover deployments, make sure that the standby unit has the same license entitlement; for example, both units should have the 2 Gbps entitlement.



Important

When creating a high availability pair using ASAv, you must add the data interfaces to each ASAv in the same order. If you have added the exact same interfaces are added to each ASAv, but in different order, you might see errors at the ASAv console. Failover functionality may also be affected.

IPv6 Guidelines

You cannot specify IPv6 addresses for the management interface when you first deploy the ASAv OVF file using the VMware vSphere Web Client; you can later add IPv6 addressing using ASDM or the CLI.

vMotion Guidelines

- VMware requires you to use only shared storage if you are using vMotion. During ASAv deployment, if you have a host cluster you can either provision storage locally (on a specific host) or on a shared host. However, if you try to vMotion the ASAv to another host, using local storage will produce an error.

Memory and vCPU Allocation for Throughput and Licensing

- The memory allocated to the ASAv is sized specifically for the throughput level. Do not change the memory setting or any vCPU hardware settings in the **Edit Settings** dialog box unless you are requesting a license for a different throughput level. Under-provisioning can affect performance.



Note

If you need to change the memory or vCPU hardware settings, use only the values documented in [Licensing for the ASA Virtual, on page 1](#). Do not use the VMware-recommended memory configuration minimum, default, and maximum values.

CPU Reservation

- By default the CPU reservation for the ASAv is 1000 MHz. You can change the amount of CPU resources allocated to the ASAv by using the shares, reservations, and limits settings. **Edit Settings > Resources > CPU**. Lowering the CPU Reservation setting from 1000 MHz can be done if the ASAv can perform its required purpose while under the required traffic load with the lower setting. The amount of CPU used by an ASAv depends on the hardware platform it is running on as well as the type and amount of work it is doing.

You can view the host's perspective of CPU usage for all of your virtual machines from the CPU Usage (MHz) chart, located in the Home view of the Virtual Machine Performance tab. Once you establish a benchmark for CPU usage when the ASAv is handling typical traffic volume, you can use that information as input when adjusting the CPU reservation.

For More information, see the link [CPU Performance Enhancement Advice](#)

- You can view the resource allocation and any resources that are over- or under-provisioned using the **ASAvshow vm > show cpu**

commands or the ASDM

Home > Device Dashboard > Device Information > Virtual Resources

tab or the

Monitoring > Properties > System Resources Graphs > CPU pane

Transparent Mode on UCS B and C Series Hardware Guidelines

MAC flaps have been observed in some ASAv configurations running in transparent mode on Cisco UCS B (Compute Nodes) and C (Converged Nodes) Series hardware. When MAC addresses appear from different locations you will get dropped packets.

The following guidelines help to prevent MAC flaps when you deploy the ASAv in transparent mode in VMware environments:

- VMware NIC teaming—If deploying the ASAv in transparent mode on UCS B or C Series, the port groups used for the inside and outside interfaces must have only 1 Active uplink, and that uplink must be the same. Configure VMware NIC teaming in vCenter.
- ARP inspection—Enable ARP inspection on the ASAv and statically configure the MAC and ARP entry on the interface that you expect to receive it on. See the [Cisco ASA Series General Operations Configuration Guide](#) for information about [ARP inspection](#) and how to enable it.

System Requirements

Configurations and Clusters for HyperFlex HX-Series

Configurations	Clusters
HX220c converged nodes	<ul style="list-style-type: none"> • Flash cluster • Minimum of 3-node Cluster (Databases, VDI, VSI)

Configurations	Clusters
HX240c converged nodes	<ul style="list-style-type: none"> Flash cluster Minimum of 3-node Cluster (VSI: IT/Biz Apps, Test/Dev)
HX220C and Edge (VDI, VSI, ROBO) HX240C (VDI, VSI, Test/Dev)	<ul style="list-style-type: none"> Hybrid cluster Minimum of 3-node Cluster
B200 + C240/C220	Compute bound apps/VDI

Deployment options for the HyperFlex HX-Series:

- Hybrid Cluster
- Flash Cluster
- HyperFlex HX Edge
- SED drives
- NVME Cache
- GPUs

For HyperFlex HX cloud powered management option, refer to the *Deploying HyperFlex Fabric Interconnect-attached Clusters* section in the [Cisco HyperFlex Systems Installation Guide](#).

HyperFlex Components and Versions

Component	Version
VMware vSphere	7.0.2-18426014
HyperFlex Data Platform	4.5.2a-39429

Supported Features

- Deployment Modes—Routed (Standalone), Routed (HA), and Transparent
- ASAv native HA
- Jumbo frames
- VirtIO
- HyperFlex Data Center Clusters (excluding Stretched Clusters)
- HyperFlex Edge Clusters
- HyperFlex All NVMe, All Flash and Hybrid converged nodes
- HyperFlex Compute-only Nodes

Unsupported Features

ASAv running with SR-IOV has not been qualified with HyperFlex.



Note HyperFlex supports SR-IOV, but requires a PCI-e NIC in addition to the MLOM VIC

Deploy the ASA Virtual

Step	Task	More Information
1	Review the Guidelines and Limitations.	Guidelines and Limitations, on page 317
2	Review the prerequisites.	Prerequisites for the ASAv and Cisco HyperFlex, on page 321
3	Download the OVF file from cisco.com.	Download and Unpack the ASAv Software, on page 322
4	Deploy the ASAv on Cisco HyperFlex.	Deploy the ASAv on Cisco HyperFlex to vSphere vCenter, on page 322
5	Access the ASAv Console.	Access the ASAv Console, on page 325

Prerequisites for the ASAv and Cisco HyperFlex

You can deploy the ASAv on Cisco HyperFlex using the VMware vSphere Web Client, vSphere standalone client, or the OVF tool. See [Cisco ASA Compatibility](#) for system requirements.

Security Policy for a vSphere Standard Switch

For a vSphere switch, you can edit Layer 2 security policies and apply security policy exceptions for port groups used by the ASAv interfaces. See the following default settings:

- Promiscuous Mode: **Reject**
- MAC Address Changes: **Accept**
- Forged Transmits: **Accept**

You may need to modify these settings for the following ASAv configurations. See the [vSphere documentation](#) for more information.

Table 31: Port Group Security Policy Exceptions

Security Exception	Routed Firewall Mode		Transparent Firewall Mode	
	No Failover	Failover	No Failover	Failover
Promiscuous Mode	<any>	<any>	Accept	Accept

Security Exception	Routed Firewall Mode		Transparent Firewall Mode	
	No Failover	Failover	No Failover	Failover
MAC Address Changes	<any>	Accept	<any>	Accept
Forged Transmits	<any>	Accept	Accept	Accept

Download and Unpack the ASAv Software

Before you begin

You must have at least one network configured in vSphere (for management) before you deploy the ASAv.

Procedure

Step 1 Download the ZIP file from Cisco.com, and save it to your local disk:

<https://www.cisco.com/go/asa-software>

Note

A Cisco.com login and Cisco service contract are required.

Step 2 Unzip the file into a working directory. Do not remove any files from the directory. The following files are included:

- asav-vi.ovf—For vCenter deployments.
- boot.vmdk—Boot disk image.
- disk0.vmdk—ASAv disk image.
- day0.iso—An ISO containing a day0-config file and optionally an idtoken file.
- asav-vi.mf—Manifest file for vCenter deployments.

Deploy the ASAv on Cisco HyperFlex to vSphere vCenter

Use this procedure to deploy the ASAv on HyperFlex to VMware vSphere vCenter. You can use the VMware Web Client (or vSphere Client) to deploy and configure virtual machines.

Before you begin

You must have at least one network configured in vSphere (for management) before you deploy the ASAv on HyperFlex.

Before ASAv to be installed on the HyperFlex cluster, the HyperFlex cluster and shared datastore must be created. See the [HyperFlex configuration guide](#) for more information.

Procedure

-
- Step 1** Log in to the vSphere Web Client.
- Step 2** Using the vSphere Web Client, deploy the OVF template file that you downloaded earlier by clicking **ACTIONS > Deploy OVF Template**.
- The Deploy OVF Template wizard appears.
- Step 3** Browse your file system for the OVF template source location, and then click **NEXT**.
- Step 4** Review the **OVF Template Details** page and verify the OVF template information (product name, version, vendor, download size, size on disk, and description), and then click **NEXT**.
- Step 5** The **End User License Agreement** page appears. Review the license agreement packaged with the OVF template (VI templates only), click **Accept** to agree to the terms of the licenses and click **NEXT**.
- Step 6** On the **Name and Location** page, enter a name for this deployment and select a location in the inventory (Shared datastore or cluster) on which you want to deploy the HyperFlex, and then click **NEXT**. The name must be unique within the inventory folder and can contain up to 80 characters.
- The vSphere Web Client presents the organizational hierarchy of managed objects in inventory views. Inventories are the hierarchal structure used by vCenter Server or the host to organize managed objects. This hierarchy includes all of the monitored objects in vCenter Server.
- Step 7** Navigate to, and select the resource pool where you want to run the ASAv HyperFlex and click **NEXT**.
- Note**
This page appears only if the cluster contains a resource pool. For the compute resource pool, we only recommend the cluster for best performance
- Step 8** Select a **Deployment Configuration**. Choose one of the three supported vCPU/memory values from the **Configuration** drop-down list, and click **NEXT**.
- Step 9** Select a **Storage** location to store the virtual machine files, and then click **NEXT**.
- On this page, select the datastores (The datastore is HX cluster shared datastore that created with HX connect) that is already configured on the destination cluster. The virtual machine configuration file and virtual disk files are stored on the datastore. Select a datastore large enough to accommodate the virtual machine and all of its virtual disk files.
- Step 10** On the **Network Mapping** page, map the networks specified in the OVF template to networks in your inventory, and then select **NEXT**.
- Ensure the Management0-0 interface is associated with a VM Network that is reachable from the Internet. Non-management interfaces are configurable from either a ASAv Mangement Centre or a ASAv Device Manager, depending on your management mode.
- Important**
ASAv on HyperFlex now defaults to vmxnet3 interfaces when you create a virtual device. Previously, the default was e1000. If you are using e1000 interfaces, we **strongly recommend** you to switch. The vmxnet3 device drivers and network processing are integrated with the HyperFlex, so they use fewer resources and offer better network performance.
- The networks may not be in alphabetical order. If it is too difficult to find your networks, you can change the networks later from the **Edit Settings** dialog box. After you deploy, right-click the instance, and choose **Edit Settings**. However, the network mapping page does not show the IDs (only Network Adapter IDs).

See the following concordance of Network Adapter, and Source Networks and Destination Networks for interfaces (note these are the default vmxnet3 interfaces):

Table 32: Source to Destination Network Mapping—VMXNET3

Network Adapter ID	ASAv Interface ID
Network Adapter 1	Management 0/0
Network Adapter 2	GigabitEthernet 0/0
Network Adapter 3	GigabitEthernet 0/1
Network Adapter 4	GigabitEthernet 0/2
Network Adapter 5	GigabitEthernet 0/3
Network Adapter 6	GigabitEthernet 0/4
Network Adapter 7	GigabitEthernet 0/5
Network Adapter 8	GigabitEthernet 0/6
Network Adapter 9	GigabitEthernet 0/7
Network Adapter 10	GigabitEthernet 0/8

You can have a total of 10 interfaces when you deploy the ASAv. For data interfaces, make sure that the Source Networks map to the correct Destination Networks, and that each data interface maps to a unique subnet or VLAN. You do not have to use all interfaces; for interfaces you do not intend to use, they can remain disabled within the configuration.

Step 11

On the **Properties** page, set the user-configurable properties packaged with the OVF template (VI templates only):

- **Password**—Set the password for admin access.
- **Network**—Set the network information, including the Fully Qualified Domain Name (FQDN), DNS, search domain, and network protocol (IPv4 or IPv6).
- **Management Interface**—Set the management configuration and then click the drop down select **DHCP/Manual** and set the ip configuration for the management interface.
- **Firewall Mode**—Set the initial firewall mode. Click the drop-down arrow for **Firewall Mode** and choose one of the two supported modes, either **Routed** or **Transparent**.

Step 12

Click **NEXT**. In the **Ready to Complete** section, review and verify the displayed information. To begin the deployment with these settings, click **Finish**. To make any changes, click **Back** to navigate back the previous dialog boxes.

(Optional) check the **Power on after deployment** option to power on the VM, then click **Finish**.

After you complete the wizard, the vSphere Web Client processes the virtual machine; you can see the Initialize OVF deployment status in the **Global Information** area **Recent Tasks** pane.

When it is finished, you see the Deploy OVF Template completion status.

The ASAv instance appears under the specified data center in the Inventory. Starting the new VM could take up to 30 minutes.

Note

You require Internet access to successfully register the ASAv HyperFlex with the Cisco Licensing Authority. You might need to perform additional configuration after deployment to achieve Internet access and successful license registration.

Access the ASAv Console

In some cases with ASDM, you may need to use the CLI for troubleshooting. By default, you can access the built-in VMware vSphere console. Alternatively, you can configure a network serial console, which has better capabilities, including copy and paste.

- [Use the VMware vSphere Console](#)
- [Configure a Network Serial Console Port](#)

Use the VMware vSphere Console

For initial configuration or troubleshooting, access the CLI from the virtual console provided through the VMware vSphere Web Client. You can later configure CLI remote access for Telnet or SSH.

Before you begin

For the vSphere Web Client, install the Client Integration Plug-In, which is required for ASA Virtual console access.

Procedure

Step 1 In the VMware vSphere Web Client, right-click the ASA Virtual instance in the Inventory, and choose **Open Console**. Or you can click **Launch Console** on the Summary tab.

Step 2 Click in the console and press **Enter**. Note: Press **Ctrl + Alt** to release the cursor.

If the ASA Virtual is still starting up, you see bootup messages.

When the ASA Virtual starts up for the first time, it reads parameters provided through the OVF file and adds them to the ASA Virtual system configuration. It then automatically restarts the boot process until it is up and running. This double boot process only occurs when you first deploy the ASA Virtual.

Note

Until you install a license, throughput is limited to 100 Kbps so that you can perform preliminary connectivity tests. A license is required for regular operation. You also see the following messages repeated on the console until you install a license:

```
Warning: ASAv platform license state is Unlicensed.  
Install ASAv platform license for full functionality.
```

You see the following prompt:

```
ciscoasa>
```

This prompt indicates that you are in user EXEC mode. Only basic commands are available from user EXEC mode.

Step 3 Access privileged EXEC mode:

Example:

```
ciscoasa> enable
```

The following prompt appears:

```
Password:
```

Step 4 Press the **Enter** key to continue. By default, the password is blank. If you previously set an enable password, enter it instead of pressing Enter.

The prompt changes to:

```
ciscoasa#
```

All nonconfiguration commands are available in privileged EXEC mode. You can also enter configuration mode from privileged EXEC mode.

To exit privileged mode, enter the **disable**, **exit**, or **quit** command.

Step 5 Access global configuration mode:

```
ciscoasa# configure terminal
```

The prompt changes to the following:

```
ciscoasa(config)#
```

You can begin to configure the ASA Virtual from global configuration mode. To exit global configuration mode, enter the **exit**, **quit**, or **end** command.

Configure a Network Serial Console Port

For a better console experience, you can configure a network serial port singly or attached to a virtual serial port concentrator (vSPC) for console access. See the VMware vSphere documentation for details about each method. On the ASA Virtual, you must send the console output to a serial port instead of to the virtual console. This procedure describes how to enable the serial port console.

Procedure

Step 1 Configure a network serial port in VMware vSphere. See the VMware vSphere documentation.

Step 2 On the ASA Virtual, create a file called “use_ttyS0” in the root directory of disk0. This file does not need to have any contents; it just needs to exist at this location:

```
disk0:/use_ttyS0
```

- From ASDM, you can upload an empty text file by that name using the **Tools > File Management** dialog box.
- At the vSphere console, you can copy an existing file (any file) in the file system to the new name. For example:

```
ciscoasa(config)# cd coredumpinfo
ciscoasa(config)# copy coredump.cfg disk0:/use_ttyS0
```

Step 3 Reload the ASA Virtual.

- From ASDM, choose **Tools > System Reload**.
- At the vSphere console, enter **reload**.

The ASA Virtual stops sending to the vSphere console, and instead sends to the serial console.

Step 4 Telnet to the vSphere host IP address and the port number you specified when you added the serial port; or Telnet to the vSPC IP address and port.

Upgrade the vCPU or Throughput License

The ASAv uses a throughput license, which affects the number of vCPUs you can use.

If you want to increase (or decrease) the number of vCPUs for your ASAv, you can request a new license, apply the new license, and change the VM properties in VMware to match the new values.



Note The assigned vCPUs must match the ASAv Virtual CPU license or throughput license. The RAM must also be sized correctly for the vCPUs. When upgrading or downgrading, be sure to follow this procedure and reconcile the license and vCPUs immediately. The ASAv does not operate properly when there is a persistent mismatch.

Procedure

- Step 1** Request a new ASAv Virtual CPU license or throughput license.
- Step 2** Apply the new license. For failover pairs, apply new licenses to both units.
- Step 3** Do one of the following, depending on whether you use failover:
- **Failover**—In the vSphere Web Client, power off the standby ASAv. For example, click the ASAv and then click **Power Off the virtual machine**, or right-click the ASAv and choose **Shut Down Guest OS**.
 - **No Failover**—In the vSphere Web Client, power off the ASAv. For example, click the ASAv and then click **Power Off the virtual machine**, or right-click the ASAv and choose **Shut Down Guest OS**.
- Step 4** Click the ASAv, and then click **Edit Virtual machine settings** (or right-click the ASAv and choose **Edit Settings**). The **Edit Settings** dialog box appears.
- Step 5** Refer to the CPU and memory requirements in [Licensing for the ASA Virtual, on page 1](#) to determine the correct values for the new vCPU license.
- Step 6** On the **Virtual Hardware** tab, for the **CPU**, choose the new value from the drop-down list.
- Step 7** For the **Memory**, enter the new value for the RAM.
- Step 8** Click **OK**.
- Step 9** Power on the ASAv. For example, click **Power On the Virtual Machine**.
- Step 10** For failover pairs:

- a. Open a console to the active unit or launch ASDM on the active unit.
- b. After the standby unit finishes starting up, failover to the standby unit:
 - ASDM: Choose **Monitoring** > **Properties** > **Failover** > **Status**, and click **Make Standby**.
 - CLI: **failover active**
- c. Repeat Steps 3 through 9 for the active unit.

What to do next

See [Licensing for the ASA Virtual, on page 1](#) for more information.

Performance Tuning

The ASAv is a high-performance appliance but may require tuning of the Cisco HyperFlex to achieve the best results.

The following is the best practice and recommendation for facilitating the best performance of the ASAv in a HyperFlex environment.

Enabling Jumbo Frames

A larger MTU allows you to send larger packets. Larger packets might be more efficient for your network. See the following guidelines:

- Matching MTUs on the traffic path—We recommend that you set the MTU on all ASAv interfaces and other device interfaces along the traffic path to be the same. Matching MTUs prevents intermediate devices from fragmenting the packets.
- Accommodating jumbo frames—You can set the MTU up to 9198 bytes. The maximum is 9000 for the ASAv.

This procedure explains how to enable jumbo frames in the following environment:

HyperFlex Cluster on the vSphere 7.0.1 > VMware vSphere vSwitch > Cisco UCS Fabric Interconnects (FI).

Procedure

Step 1 Change the MTU settings of the ASAv host where you have deployed the ASAv.

- a. Connect to the vCenter Server using the vSphere Web Client.
- b. In the **Advanced System Settings** of your HyperFlex host, set the value of the configuration parameter—`Net.Vmxnet3NonTsoPacketGtMtuAllowed` to 1.
- c. Save the changes and reboot the host.

For more information, see <https://kb.vmware.com/s/article/1038578>.

Step 2 Change the MTU settings of the VMware vSphere vSwitch.

- a. Connect to the vCenter Server using the vSphere Web Client.
- b. Edit the properties of the VMware vSphere vSwitch, and set the value of **MTU** to 9000.

Step 3 Change the MTU settings of the Cisco UCS Fabric Interconnects (FI).

- a. Log in to the Cisco UCS Management console.
 - b. To Edit QoS System Class, choose **LAN > LAN Cloud > QoS System Class**. Under the **General** tab, set the value of **MTU** to 9216.
 - c. To edit your vNIC, choose **LAN > Policies > root > Sub-Organizations**
<your-hyperflex-org>**vNIC Templates** <your-vnic>. Under the **General** tab, set the value of **MTU** to 9000.
-

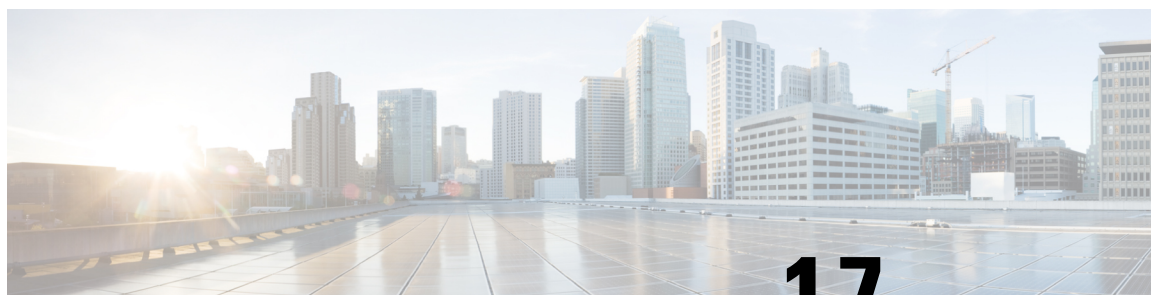

CHAPTER 17

Deploy the ASA Virtual on Alibaba Cloud

The Cisco Adaptive Security Appliance Virtual runs the same software as physical Cisco ASAs to deliver proven security functionality in a virtual form factor. You can deploy and configure the ASA Virtual in the public Alibaba cloud to protect virtual and physical data center workloads. The ASA Virtual can expand, contract, or shift their location over time.



Important Beginning with 9.13(1), You can use any ASA Virtual license on any supported ASA Virtual vCPU/memory configuration. The ASA Virtual license allows ASA Virtual customers to run on a wide variety of VM resource footprints. This ASA Virtual license also increases the number of supported Alibaba instances types.

- [Overview, on page 331](#)
- [Prerequisites, on page 332](#)
- [Guidelines and Limitations, on page 333](#)
- [Configuring Policies and Device Settings, on page 334](#)
- [Configuring Alibaba Environment, on page 338](#)
- [Deploy the ASA Virtual, on page 339](#)
- [Performance Tuning, on page 341](#)

Overview

The ASA Virtual support the following Alibaba instance types.

Alibaba Cloud Supported Instance Types and ASA Virtual Versions

Alibaba ECS Instance Type	Attributes		Maximum Number of Interfaces	ASA Virtual Version
	vCPUs	Memory (GB)		
ecs.g5ne.large	2	8	2	9.20 and later
ecs.g5ne.xlarge	4	16	4	9.20 and later
ecs.g5ne.2xlarge	8	32	4	9.20 and later
ecs.g5ne.4xlarge	16	64	4	9.20 and later

Alibaba Cloud supports the ASAv5, ASAv10 and ASAv30 models on the following instance types:

- ecs.g5ne.large (ASAv5 and ASAv10)
- ecs.g5ne.xlarge, ecs.g5ne.2xlarge, and ecs.g5ne.4xlarge (ASAv5, ASAv10 and ASAv30)



Note The ASAv50 and ASAv100 models are not supported on Alibaba Cloud.



Note Resizing the instance type of an ASA Virtual installed on Alibaba Cloud is not supported. You can only deploy a new ASA Virtual with a different instance type.



Note

- By default, ASA Virtual instances are deployed using UEFI mode.
- **Limitation:** Secure Boot functionality is not supported due to cloud limitation.

Network Requirement

- Create one VPC with a minimum of one Vswitch (Subnet) for basic ASA Virtual support.
- Vswitch must be available in the same zone in which instance is being deployed, otherwise, you have to create it.

Related Documentation

For more information on instance types and their configuration, see [Alibaba Cloud](#)

Prerequisites

- Create an account on <https://www.alibabacloud.com/>.
- License the ASA Virtual. Until you license the ASA Virtual, it runs in degraded mode, which allows only 100 connections and throughput of 100 Kbps. See [Licensing for the ASA Virtual, on page 1](#).
- Interface requirements:
 - Management interface
 - Inside and outside interfaces.
- Communications paths:
 - Management interface—Used for SSH access and to connect the ASA Virtual to the ASDM.
 - Inside interface (required)—Used to connect the ASA Virtual to inside hosts.
 - Outside interface (required)—Used to connect the ASA Virtual to the public network.

- For ASA Virtual system requirements, see [Cisco ASA Compatibility](#).

Guidelines and Limitations

Supported Features

The ASA Virtual on Alibaba supports the following features:

- Basic Product Bringup
- Day-0 Configuration
- SSH using Public Key or Password
- Alibaba UI Console to access ASA Virtual for any debugging purpose.
- Alibaba UI Stop/Restart
- Instance Type Supported: ecs.g5ne.large, ecs.g5ne.xlarge, ecs.g5ne.2xlarge, and ecs.g5ne.4xlarge
- BYOL License Support

Unsupported Features

The ASA Virtual on Alibaba does not support the following in version 7.2:

- High Availability functionality
- Autoscale
- IPv6
- SR-IOV

Limitations

- East-West Traffic in the same VPC is not supported in Alibaba as subnet level routing is not allowed.
- Transparent, inline, and passive modes are not currently supported.
- It is recommended to use the network enhanced instance specification family g5ne to deploy ASA Virtual applications.
- Jumbo Frames is not supported as its availability is limited to few instance types from Alibaba.

Upgrade Restrictions and Limitations

Revert upgrade restrictions



Caution

Revert upgrades are blocked.

-
- Once upgraded to **ASA Virtual 9.24 or later**, downgrading to versions earlier than 9.24 is **not supported**.

- The users using the ASA Virtual older than 9.24 must upgrade to 9.24 before they further upgrade to the future releases (9.25 and above).

Related Documentation

For more information, see [Alibaba Cloud](#).

Configuring Policies and Device Settings

The following sections provide more information about the resources you need to create and configure before deploying the ASA Virtual.

Creating the VPC

A virtual private cloud (VPC) is a virtual network dedicated to your Alibaba account. It is logically isolated from other virtual networks in the Alibaba cloud. You can launch your Alibaba Cloud resources, such as the Management Center Virtual and the ASA Virtual instances, into your VPC. You can configure your VPC; you can select its IP address range, create VSwitches (subnets), and configure route tables, network gateways, and security settings.

Procedure

-
- Step 1** Log into <https://www.alibabacloud.com> and choose your region.
- Alibaba Cloud is divided into multiple regions that are isolated from each other. The region is displayed in the upper right corner of your screen. Resources in one region do not appear in another region. Check periodically to make sure you are in the intended region.
- Step 2** Click **Products > VPC**.
- Step 3** Click **VPC Dashboard > Your VPCs**.
- Step 4** Click **Create VPC**.
- Step 5** Enter the following in the **Create VPC** dialog box:
- A user-defined **Name tag** to identify the VPC.
 - An **IPv4 CIDR block** of IP addresses. CIDR (Classless Inter-Domain Routing) notation is a compact representation of an IP address and its associated routing prefix. For example, 10.0.0.0/24.
 - A **Tenancy setting** of default to ensure that instances launched in this VPC use the tenancy attribute specified at launch.
- Step 6** Click **OK** to create your VPC.
-

What to do next

Add an Internet gateway to your VPC as described in the next section.

Adding the Internet Gateway

You can add an Internet gateway (NAT Gateway) to connect your VPC to the Internet. You can route traffic for IP addresses outside your VPC to the Internet gateway.

Before You Begin

- Create a VPC for your ASA Virtual instances.

Procedure

- Step 1** Click **Products > VPC**.
- Step 2** Click **VPC Dashboard > Internet Gateways**, and then click **Create Internet Gateway**.
- Step 3** Enter a user-defined **Name tag** to identify the gateway and click **OK** to create the gateway.
- Step 4** Select the gateway created in the previous step.
- Step 5** Click **Bind to VPC** and select the VPC you created previously.
- Step 6** Click **OK** to bind the gateway to your VPC.

By default, the instances launched in the VPC cannot communicate with the Internet until a NAT Gateway is created and bound to the VPC.

What to do next

Add VSwitch (subnets) to your VPC as described in the next section.

Adding vSwitch

You can segment the IP address range of your VPC that the ASA Virtual instances can be attached to. You can create vSwitch (subnets) to group instances according to security and operational needs. For the ASA Virtual you need to create a vSwitch for management as well as vSwitches for traffic.

Before You Begin

- Create four VPCs for your ASA Virtual instances. As mentioned in creating VPC section.
- Add one vSwitch (subnet) for each VPC.

Procedure

- Step 1** Click **Products > VPC**.
- Step 2** Click **VPC Dashboard > VSwitches**, and then click **Create vSwitch**.
- Step 3** Enter the following in the **Create vSwitch** dialog box:
- a) A user-defined **Name tag** to identify the vSwitch.
 - b) A **VPC** to use for this vSwitch.
 - c) The **Zone** where this vSwitch will reside. Select **No Preference** to let Alibaba Cloud select the zone.

- d) A **CIDR block** of IP addresses (IPv4). The range of IP addresses in the vSwitch must be a subset of the range of IP addresses in the VPC. Block sizes must be between a /16 network mask and a /28 network mask. The size of the vSwitch can equal the size of the VPC.

Step 4 Click **OK** to create your vSwitch.

Step 5 Repeat for as many vSwitches' required. Create a separate vSwitch for management traffic and create as many vSwitches' as needed for data traffic.

What to do next

Add a route table to your VPC as described in the next section.

Adding a Route Table

You can attach a route table to the gateway you configured for your VPC. You can also associate multiple subnets with a single route table, but a subnet can be associated with only one route table at a time.

Procedure

Step 1 Click **Products > VPC**.

Step 2 Click **VPC Dashboard > Route Tables**, and then click **Create Route**.

Step 3 Enter a user-defined **Name tag** to identify the route table.

Step 4 Select the **VPC** from the drop-down list that will use this route table.

Step 5 Click **OK** to create your route table.

Step 6 Select the route table that you created.

Step 7 Click the **Routes** tab to display the route information in the details pane.

Step 8 Click **Edit**, then click **Add another route**.

- a) In the **Destination** column, enter **0.0.0.0/0** for all IPv4 traffic.
- b) In the **Target** column, select your gateway.

Step 9 Click **Save**.

What to do next

Create a security group as described in the next section.

Creating a Security Group

You can create a security group with rules specifying allowed protocols, ports and source IP ranges. Multiple security groups can be created with different rules which you can assign to each instance.

Procedure

- Step 1** Click **Products > ECS**.
- Step 2** Click **ECS Dashboard > Security Groups**.
- Step 3** Click **Create Security Group**.
- Step 4** Enter the following in the **Create Security Group** dialog box:
- a) A user-defined **Security Group Name** to identify the security group.
 - b) A **Description** for this security group.
 - c) The **VPC** associated with this security group.

- Step 5** Configure **Security Group Rules**:
- a) Click the **Inbound Rules** tab, then click **Add Rule**.

Note

HTTPS and SSH access is required to manage the Management Center Virtual from outside Alibaba. You should specify the Source IP addresses accordingly. Also, if you are configuring both the Management Center Virtual and ASA Virtual within the Alibaba VPC, you should allow the private IP management subnet access.

- b) Click the **Outbound Rules** tab, then click **Add Rule** to add a rule for outbound traffic, or leave the defaults of **All traffic** (for **Type**) and **Anywhere** (for **Destination**).

- Step 6** Click **Create** to create your security group.
-

What to do next

Create network interfaces as described in the next section.

Creating Network Interfaces

You can create network interfaces for the ASA Virtual using static IP addresses (IPv4) or DHCP. Create network interfaces (external and internal) as needed for your particular deployment.

Procedure

- Step 1** Click **Services > Elastic Network Interface**.
- Step 2** Click **Network Interfaces**.
- Step 3** Click **Create Network Interface**.
- Step 4** Enter the following in the **Create Network Interface** dialog box:
- a) A optional user-defined **Description** for the network interface.
 - b) Select a **vSwitch** from the drop-down list. Make sure to select the vSwitch of the VPC where you want to create the ASA Virtual instance.
 - c) Enter a **Private IP** address. You can use a static IP address (IPv4) or Auto-generate (DHCP).
 - d) Select one or more **Security groups**. Make sure the security group has all the required ports open.

- Step 5** Click **Create network interface** to create your network interface.
- Step 6** Select the network interface that you just created.
- Step 7** Right-click and select **Modify Source/Dest. Check**.
- Step 8** Uncheck the **Enable** check box under **Source/destination check** and click **Save**.
-

What to do next

Create elastic IP addresses as described in the next section.

Creating Elastic IP Address

When an instance is created, a public IP address is associated with the instance. That public IP address (IPv4) changes automatically when you STOP and START the instance. To resolve this issue, assign a persistent public IP address to the instance using Elastic IP addressing. Elastic IP address is a reserved public IP address that are used for remotely accessing the ASA Virtual as well as other instances.

Procedure

- Step 1** Click **Products > Elastic Compute Service**.
- Step 2** In the **Elastic Compute Service** dashboard, click **Elastic IP** from the left-hand menu.
- Step 3** Click **Allocate Elastic IP Address**.
- Step 4** Configure EIP settings:
- Choose the **Region** where you want to allocate the EIP.
 - Select the desired bandwidth plan for the EIP. For example, BYOL or Subscription.
 - Specify the bandwidth amount required.
 - Review your selections and click **OK** to allocate the EIP.
- Step 5** Associate the EIP with an instance:
- After EIP allocation, go to the **Elastic IP** section in the **Elastic Compute Service** dashboard.
 - Find the EIP you created and click **Associate**.
 - Choose the ECS instance you want to associate with the EIP and click **OK**.
- Step 6** Ensure that the EIP is now listed under the associated ECS instance and verify its connectivity.
-

What to do next

Deploy the ASA Virtual as described in the next section.

Configuring Alibaba Environment

To deploy the ASA Virtual on Alibaba you need to configure an Alibaba VPC with your deployment-specific requirements and settings. In most situations a setup wizard can guide you through your setup. Alibaba provides

online documentation where you can find useful information about the services ranging from introductions to advanced features. For more information, see [Alibaba Cloud Documentation](#).

The ASA Virtual deployment requires four network virtual private cloud (VPC) which you must create prior to deploying the ASA Virtual.

The three networks VPCs are:

- Management VPC for the management subnet.
- Inside VPC for the inside subnet.
- Outside VPC for the outside subnet.

For greater control over your Alibaba setup, the following sections offer a guide to your VPC and EC2 configurations prior to launching the ASA Virtual instances:

Before You Begin

- Create your Alibaba Cloud account.

Deploy the ASA Virtual

The following procedure is a top-level list of steps to deploy ASA Virtual on Alibaba Cloud.

Procedure

-
- Step 1** Go to <https://marketplace.alibabacloud.com/> and search for **Cisco Secure Firewall ASA Virtual - BYOL** offering to deploy the ASA Virtual.
- Note**
Alibaba is divided into multiple regions that are isolated from each other. The region is displayed in the upper right corner of your window. Resources in one region do not appear in another region. Check periodically to make sure you are in the intended region.
- Step 2** Click the offering link to open **Cisco Secure Firewall ASA Virtual - BYOL** page.
- Step 3** Click **Choose Your Plan**. You will be redirected to the **Elastic Compute Service** page.
- Step 4** Enter the following details in the **Custom Launch** section.
- **Billing Method:** As per requirement.
- Note**
The billing method is for infrastructure on the Alibaba Cloud, which you can select according to your requirement.
- **Region:** As per requirement.
 - **Network and Zone:** Select a VPC and management vSwitch, which you have previously created, from the drop-down list or use the **Create VPC** and **Create vSwitch** links to create newly.
- Step 5** Move to the **Instances and Images** page.
Under the **All Instance Types** section, perform the following:

- **Instance:** Select any of the following supported instance type - **ecs.g5ne.large**, **ecs.g5ne.xlarge**, **ecs.g5ne.2xlarge**, or **ecs.g5ne.4xlarge**.
- **Image:** The latest ASA Virtual marketplace version is displayed in the **Marketplace Image REC** section.
 - a. Click **Reselect Image**. The Alibaba Cloud Marketplace Image dialog box is displayed with ASA Virtual image details you are deploying.
 - b. Choose the ASA Virtual version from the drop-down list and click **Select**.

Step 6 Move to the **Storage** section. Retain the default values and proceed.

Step 7 Move to the **Bandwidth and Security Groups** section and perform the following:

- **ENI**
 - **Security Group:** Choose the appropriate security group.
 - **Primary ENI:** Enter the primary interface, which is the management vSwitch, as selected in the **Network and Zone** field.
 - **Secondary ENI:** Choose the secondary interface from the **Existing Secondary Interface** drop-down list or create a new secondary interface by selecting the required vSwitch.

Note

During instance launch phase, an instance can be deployed with *one* or *two* (primary or both primary and secondary ENIs) interfaces and the other interfaces can be attached after deployment from ECS console.

- **Key Pair:** Select an existing key pair from the drop-down list or create a new key pair.

Step 8 Move to the **Advance Settings** and perform the following:

- **Instance Name:** Name of the instance as suitable.
- **User Data:** Provide the Day-0 configuration as per the requirement (Do not choose the **Enter Base64 Encoded iInformation** check box).

Sample Day-0 Configuration to manage ASA Virtual using the Management Center:

```
{
"ASA Version
!
interface management0/0
nameif management
security-level 100
no shut

interface gigabitethernet0/0
nameif inside
security-level 100
no shut

interface gigabitethernet1/0
nameif outside
security-level 100
no shut

crypto key generate rsa general-keys modulus 4096
ssh ::/0 inside
ssh timeout 60
```

```
ssh version 2
aaa authentication ssh console LOCAL

dns domain-lookup management
dns server-group DefaultDNS
name-server 8.8.8.8
}
```

- Step 9** Accept the **ECS Terms of Service** and click **Create Order**.
ASA Virtual is launched with *one* interface and you can view the interface on ECS console.
- Step 10** To configure the ASA Virtual with two other interfaces, perform the following:
- On the Alibaba Cloud, go to **Elastic Compute Service**.
 - Click **Elastic Network Interface** under **Network & Security** on the left pane.
 - Search for the traffic interface that is previously created.
 - Select the check box corresponding to a traffic interface, and click **Bind to Instance**. The **Bind to Instance** dialog box is displayed.
 - Enter the ASA Virtual name in the **Instance** field.
 - Click **Confirm** to configure it as **eth2** interface for your instance.
- Step 11** Click **ECS Dashboard > Instances**.
-

What to do next

Continue configuration using CLI commands available for input via SSH or use ASDM. See [Start ASDM](#) for instructions for accessing the ASDM.

Performance Tuning

VPN Optimization

The Alibaba c5 instances offer much higher performance than the older c3, c4, and m4 instances. The approximate RA VPN throughput (DTLS using 450B TCP traffic with AES-CBC encryption) on the c5 instance family should be:

- 0.5Gbps on c5.large
- 1Gbps on c5.xlarge
- 2Gbps on c5.2xlarge
- 4Gbps on c5.4xlarge



CHAPTER 18

Configure the ASA Virtual

The ASA Virtual deployment preconfigures ASDM access. From the client IP address you specified during deployment, you can connect to the ASA Virtual management IP address with a web browser. This chapter also describes how to allow other clients to access ASDM and also how to allow CLI access (SSH or Telnet). Other essential configuration tasks covered in this chapter include the license installation and common configuration tasks provided by wizards in ASDM.

- [Start ASDM, on page 343](#)
- [Perform Initial Configuration Using ASDM, on page 344](#)
- [Advanced Configuration, on page 346](#)

Start ASDM

Procedure

Step 1 On the PC that you specified as the ASDM client, enter the following URL:

`https://asa_ip_address/admin`

The ASDM launch window appears with the following buttons:

- **Install ASDM Launcher and Run ASDM**
- **Run ASDM**
- **Run Startup Wizard**

Step 2 To download the Launcher:

- a) Click **Install ASDM Launcher and Run ASDM**.
- b) Leave the username and password fields empty (for a new installation), and click **OK**. With no HTTPS authentication configured, you can gain access to ASDM with no username and the **enable** password, which is blank by default. If you enabled HTTPS authentication, enter your username and associated password.
- c) Save the installer to your PC, and then start the installer. The ASDM-IDM Launcher opens automatically after installation is complete.
- d) Enter the management IP address, leave the username and password blank (for a new installation), and then click **OK**. If you enabled HTTPS authentication, enter your username and associated password.

- Step 3** To use Java Web Start:
- Click **Run ASDM** or **Run Startup Wizard**.
 - Save the shortcut to your computer when prompted. You can optionally open it instead of saving it.
 - Start Java Web Start from the shortcut.
 - Accept any certificates according to the dialog boxes that appear. The Cisco ASDM-IDM Launcher appears.
 - Leave the username and password blank (for a new installation), and then click **OK**. If you enabled HTTPS authentication, enter your username and associated password.
-

Perform Initial Configuration Using ASDM

You can perform initial configuration using the following ASDM wizards and procedures.

- Run the Startup Wizard
- (Optional) Allow Access to Public Servers Behind the ASA Virtual
- (Optional) Run VPN Wizards
- (Optional) Run Other Wizards in ASDM

For CLI configuration, see the [Cisco Secure Firewall ASA Series CLI configuration guides](#).

Run the Startup Wizard

Run the **Startup Wizard** to customize the security policy to suit your deployment.

Procedure

Step 1 Choose **Wizards > Startup Wizard**.

Step 2 Customize the security policy to suit your deployment. You can set the following:

- Hostname
- Domain name
- Administrative passwords
- Interfaces
- IP addresses
- Static routes
- DHCP server
- Network address translation rules

- and more ...

(Optional) Allow Access to Public Servers Behind the ASA Virtual

The **Configuration > Firewall > Public Servers** pane automatically configures the security policy to make an inside server accessible from the Internet. As a business owner, you might have internal network services, such as a web and FTP server, that need to be available to an outside user. You can place these services on a separate network behind the ASA Virtual, called a demilitarized zone (DMZ). By placing the public servers on the DMZ, any attacks launched against the public servers do not affect your inside networks.

(Optional) Run VPN Wizards

You can configure VPN using the following wizards (**Wizards > VPN Wizards**):

- Site-to-Site VPN Wizard—Creates an IPsec site-to-site tunnel between the ASA Virtual and another VPN-capable device.
- AnyConnect VPN Wizard—Configures SSL VPN remote access for the Cisco AnyConnect VPN client. Secure Client provides secure SSL connections to the ASA for remote users with full VPN tunneling to corporate resources. You can configure the ASA policy to download the Secure Client to remote users when they initially connect through a browser. With Secure Client 3.0 and later, the client can run either the SSL or IPsec IKEv2 VPN protocol.
- Clientless SSL VPN Wizard—Configures clientless SSL VPN remote access for a browser. Clientless, browser-based SSL VPN lets users establish a secure, remote-access VPN tunnel to the ASA using a web browser. After authentication, users access a portal page and can access specific, supported internal resources. The network administrator provides access to resources by users on a group basis. ACLs can be applied to restrict or allow access to specific corporate resources.
- IPsec (IKEv1 or IKEv2) Remote Access VPN Wizard—Configures IPsec VPN remote access for the Cisco IPsec client.

For information on how to configure an ASA Virtual IPsec Virtual Tunnel Interface (VTI) connection to Azure, see [Configure ASA IPsec VTI Connection to Azure](#).

(Optional) Run Other Wizards in ASDM

You can run other wizards in ASDM to configure failover with high availability, VPN cluster load balancing, and packet capture.

- High Availability and Scalability Wizard—Configure failover or VPN load balancing.
- Packet Capture Wizard—Configure and run packet capture. The wizard runs one packet capture on each of the ingress and egress interfaces. After capturing packets, you can save the packet captures to your PC for examination and replay in the packet analyzer.

Advanced Configuration

To continue configuring your ASA Virtual, see [Navigating the Cisco Secure Firewall ASA Series Documentation](#).