

Cisco Tech Club

Intuitivní a holistický přístup ke správě a orchestraci edge-to-cloud prostředí organizací

Miloš Pavlík
Cisco TSA

Impact of digital transformation

Applications
are the new
business drivers.

Developers
are the new
customers.

Multicloud
is the new
DC paradigm.

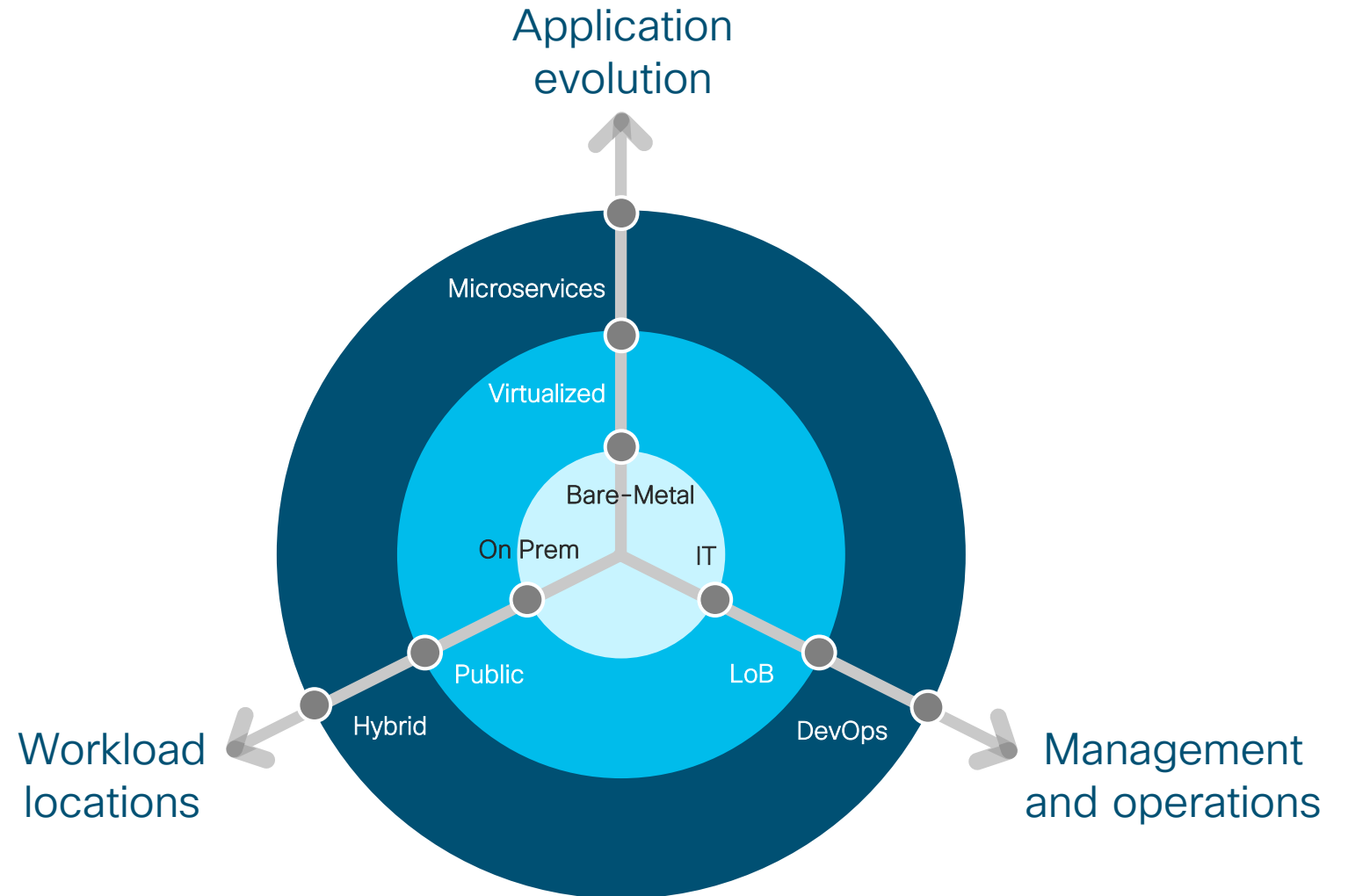

Infrastructure Management Challenges

- How many tools/processes are needed to manage the infrastructure?
- What issues need my attention?
- Where “else” do I need to look for information (e.g., release notes)

Traditional
management

“Building a monster
to manage the monster”

Infrastructure Operations Challenges we are Addressing

Distributed apps and IT

Physical and virtual sprawl,
IoT, microservices

Human limitations

Scale, speed, complexity
that make modern data centers
unmanageable

Traditional management

“Building a monster
to manage the monster”

Strategy for next-generation systems management

Use the cloud

Connect everything

Analyze
the telemetry

Create actionable insight

Combine insight
with automation

Have machines
manage machines

Proactive systems management anywhere

Predictive Support Automation

Proactive Management

Preemptive Recommendations

Continuous Improvement

Data Center A

Co-Lo

Data Center B

Hybrid Cloud

Edge Site A

Private Cloud

ROBO

Edge Site B

Cisco Intersight: Connect and Use the Data

Benefits

- ✓ Quicker deployment times
- ✓ Fewer tools
- ✓ Lower administration costs
- ✓ Lower configuration risk
- ✓ Faster Problem Resolution

Cisco
Intersight

technical stuff

Device Connectors

Device Connectors

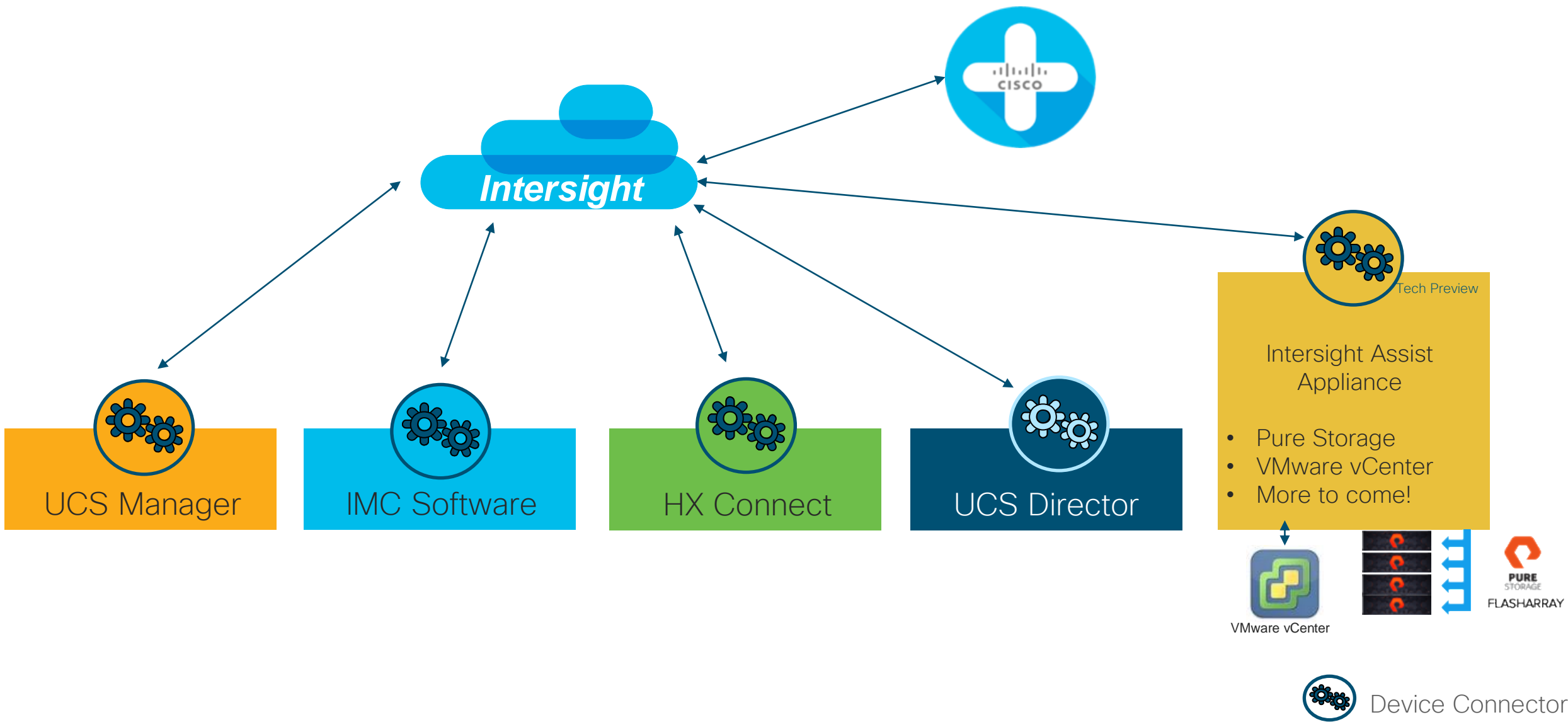

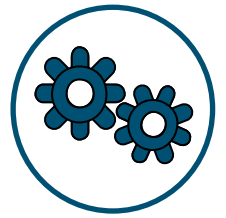

Intersight Assist

- Manages connections to 3rd party devices
- Installed via Intersight Appliance OVA
 - Persona Intersight Assist
- Device Connector running inside assist facilitates the secure channel to Intersight
- Intersight communicates to the 3rd party API's through this device.
- Claim Process
 - Intersight Assist is first claimed in Intersight.com
 - 3rd party devices are then claimed on Intersight.com through Assist

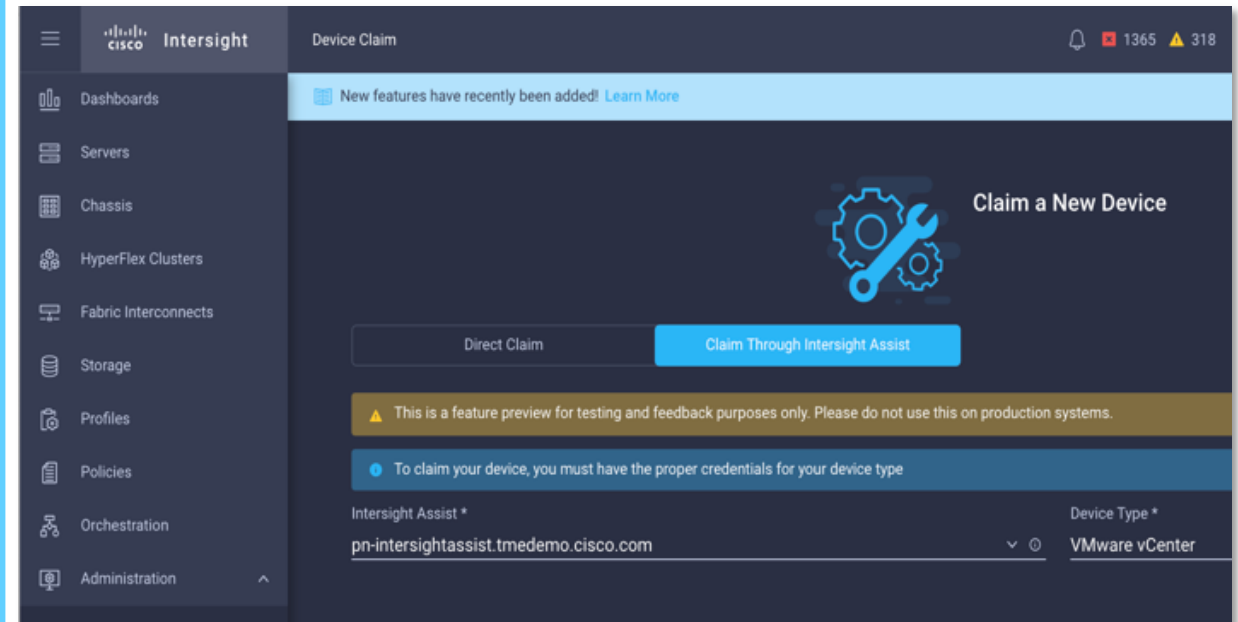

Minimum Deployment footprint (Tiny Deployment)
8 vCPU, 16GB RAM, 500GB Disk Space

Intersight Users/Groups, Organizations, and Role- Based Access Control (RBAC)

Users, Groups, and Roles

Settings->Access & Permissions to manage Users and Groups

- Users can be added using configured Identity Providers
 - Cisco or SAML 2.0 with SaaS
 - LDAP/AD or SAML 2.0 with Virtual Appliance
- Groups can be added using the Group Name provided by the Identity Provider (groups.cisco.com for managing Cisco)

Users or Groups can be configured with multiple Roles

Add User

Identity Provider *

Cisco

Email *

Role *

Device Administrator

Role *

Device Administrator

Device Technician

DevNet-Role

Save

Organizations

Settings->Access & Permissions->Organizations

- Enables multi-tenancy by placing devices into logical groups
- Only Account Admins can create Orgs
- Devices can be in multiple orgs
 - All devices are in the default Org
 - Devices in a Custom Org are also in the default Org
- Organization column is in table views (e.g., Servers, Policies, Profiles)

Create Organization
Create an organization to manage access to your logical and physical resources.

General

Name * Description

Memberships

Custom All

Select devices to create a Custom Organization. Profiles and Policies that are created within a Custom Organization are applicable only to devices in the same Organization.

<input type="checkbox"/>	Name	Status	Type	Device IP	Device ID
<input type="checkbox"/>	C240-FCH2023V33F	Connected	Standalone M4 Server	10.29.189.107	FCH2023V33F
<input type="checkbox"/>	C220-WZP22420B7P	Unclaimed	Standalone M5 Server	2001:420:282:202f:1...	WZP22420B7P
<input type="checkbox"/>	cc1ucsd.cisco.com	Connected	UCS Director	cc1ucsd.cisco.com	2cdd229f-2d83-4717-a9cd-efd...
<input checked="" type="checkbox"/>	C220-WZP2204097Z	Connected	Standalone M5 Server	172.28.224.106	WZP2204097Z

Intersight Identity Providers and SSO

- Intersight SaaS and the Virtual Appliance support external Identity Providers (IdPs)
- IdPs supporting SAML 2.0 can be configured in Intersight to authenticate users
- Intersight supports use of IdP groups so that individual users can authenticate through their group permissions (does not require per user config in Intersight)

- Name ***: A text input field with a small 'T' icon on the right.
- Domain Name ***: A text input field.
- Organization IdP Metadata ***: A section containing a 'Browse' button and the text 'No file selected'.
- Buttons**: 'Cancel' and 'Save' buttons at the bottom.

Overlaid on the right side of the form is a modal dialog box titled 'Click Name' with a close button (X). The dialog contains the text 'Enter a name for the Identity Provider.' and a 'Continue' button. A progress indicator '6 of 9' is visible in the bottom left corner of the dialog.

Security

Ensuring data is
transmitted and stored
securely

Key features in Cisco Intersight security architecture

Use of industry-standard security protocols

Encryption of all data

Compliance with stringent Cisco® InfoSec security and data handling standards

Intersight Device/Browser Connectivity

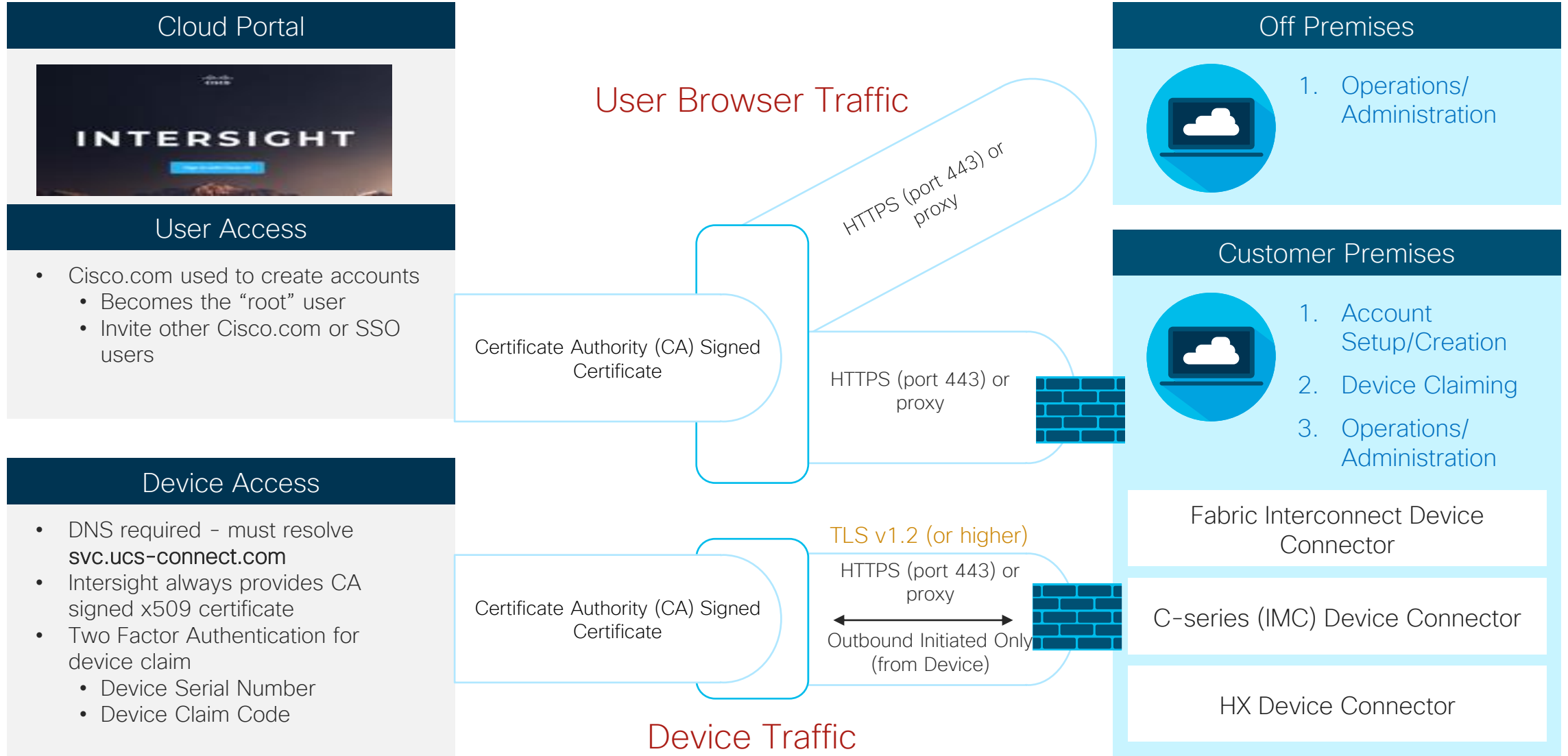

Management Network Separation

- Intersight uses an Out of Band Management Architecture to separate management data from IT production network and application data
- No disruption to customer's IT production if Intersight connection is interrupted
 - Only management network accessible data (e.g., device configuration and usage) is stored in Intersight
 - All sensitive data (e.g., passwords) stored in encrypted format
 - Application workload data does not pass through to Intersight

Intersight Standards Compliance/Certifications

- Intersight meets or exceeds InfoSec's requirements applying to numerous Industry Standards:
 - ISO 270XX - Cisco is [ISO 27001 certified](#). Intersight is in the process of getting an Intersight specific set of certifications*
 - FIPS 140-2 - Intersight uses FIPS 140-2 compliant crypto modules. Certifications are being planned*
- Intersight's out-of-band management architecture makes it out of scope for some standards/audits:
 - PCI DSS - Customer traffic (including cardholder data) does not flow through the Cisco Intersight platform
 - HIPAA - No individually identifiable health information (IIHI) on the network is ever sent to the Cisco Intersight portal

Connected TAC and Proactive Support

Cisco Intersight + TAC real-world example

Case opened:
XXXXXX244

Diagnostic data
automatically collected

Diagnostic results
automatically gathered

Firmware upgrade
identified to resolve known
issue

2018-12-DD 01:25

+12 Minutes

+16 Minutes

Total: 28 minutes
to diagnose issue

Cisco Intersight + Cisco TAC + Smart Call Home = Proactive resolution

Issue detected on device

Case opened automatically with Smart Call Home or manually by customer

Diagnostic data automatically collected

Diagnostic results automatically gathered

CSE contacts customer with actionable information

Cisco Intersight Proactive Support

Issue detected on device that can be resolved by RMA

Service Request and RMA automatically generated

E-mail from cisco-proactive-rma@cisco.com with instructions for user

https://intersight.com/help/features#proactive_support_enabled_through_intersight

Monitoring / Fault Reporting
/ Server Actions

Cisco Intersight Dashboard

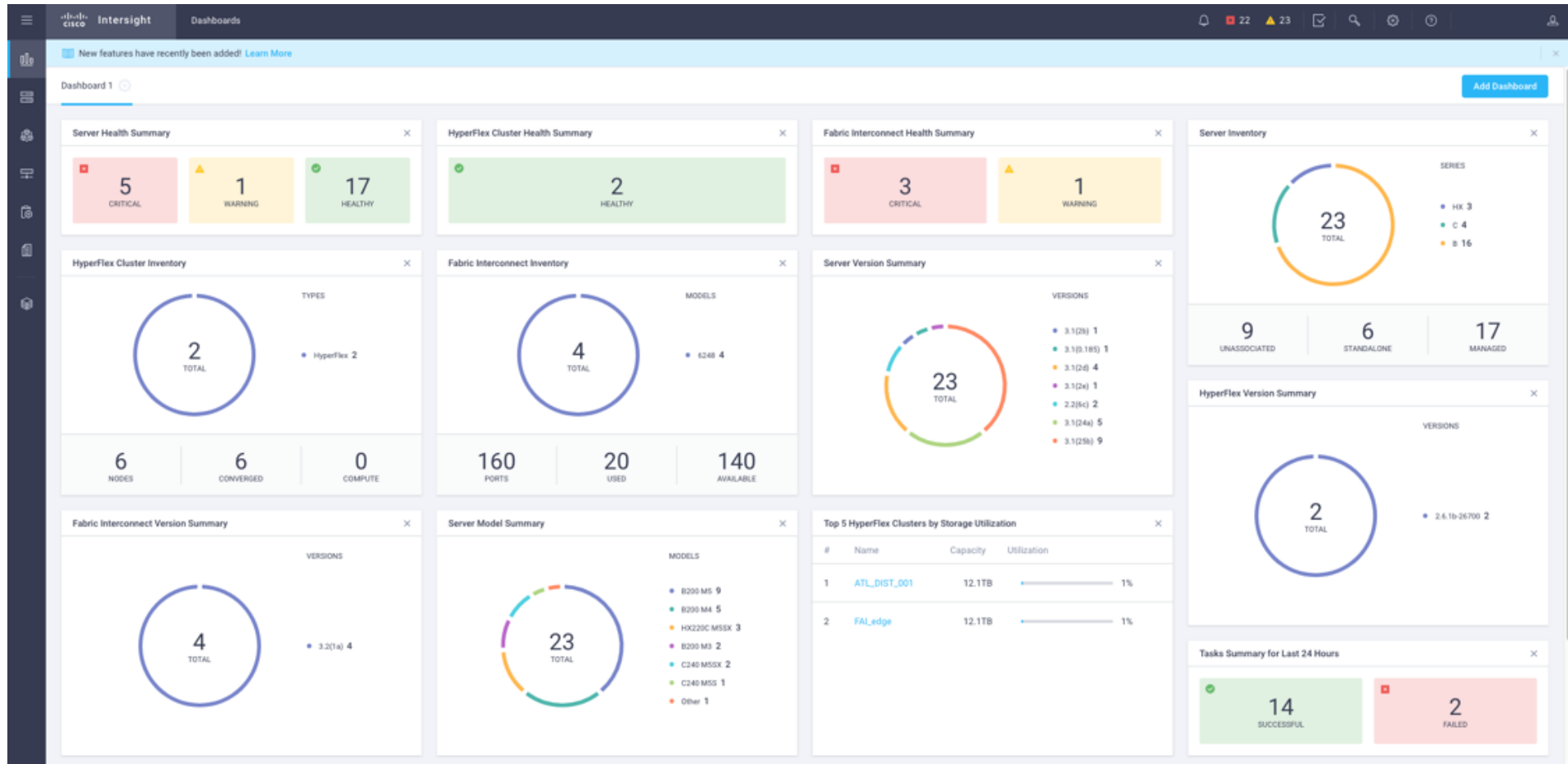

- Customizable dashboard to show overall faults / health / inventory for all managed infrastructure
- Can create unique dashboards for individual Intersight users
- Can add / remove widgets as desired
- Can click on various widgets for more detailed information

Cisco Intersight Fault List

Severity	Date/Time	Code	Source Type	Source Name	Component	Message
■	Jan 18, 2018 8:38 AM	UCS-F0743	Standalone Ser...	C240-WZP213...	sys/rack-unit-1	PS_RDNDNT_MODE: Power Supply redundancy is lost: Reseat or replace Power Supply

1 - 1 of 1

- UCS-F0276** (Critical): Jan 23, 2018 2:47 PM. ether port 2/1 on fabric interconnect B oper state: link-down, reason: Link failure or not-connected.
- UCS-F0279** (Warning): Jan 23, 2018 1:30 PM. ether port 1/31 on fabric interconnect B oper state: sfp-not-present.
- UCS-F0689** (Warning): Jan 19, 2018 4:09 PM. Assignment of service profile UCP-Node-10 to server sys/chassis-1/blade-3 failed.
- UCS-F0156** (Warning): Jan 18, 2018 6:04 PM. Server, vendor(Cisco Systems Inc), model(UCSB-8200-M5), serial(FCH21347DEK) in slot 1/3 presence: mismatch.
- UCS-F0842** (Warning): Jan 18, 2018 8:38 AM. P2_PRESENT: Processor 2 missing: Please reseat or replace Processor 2.
- UCS-F0743** (Critical): Jan 18, 2018 8:38 AM. PS_RDNDNT_MODE: Power Supply redundancy is lost: Reseat or replace Power Supply.
- UCS-F0395** (Warning): Jan 17, 2018 4:57 PM. Fan 1 in Fan Module 1-2 under chassis 1 speed: upper-non-critical.
- UCS-F0397** (Warning): Jan 17, 2018 4:53 PM. Fan 2 in Fan Module 1-4 under chassis 1 speed: upper-non-recoverable.
- UCS-F0397** (Warning): Jan 17, 2018 4:53 PM. Fan 2 in Fan Module 1-3 under chassis 1 speed: upper-non-recoverable.
- UCS-F0397** (Warning): Jan 17, 2018 4:53 PM. Fan 2 in Fan Module 1-2 under chassis 1 speed: upper-non-recoverable.

The panel also shows a 'View All' button at the bottom.

- All device faults can be accessed from any Intersight page (image to the right shows access from dashboard)
- Clicking on a particular fault provides additional fault details, remediation steps if available
- Tabs available for All / Critical / Warning fault levels
- Fault tab shows UCS fault code, timestamp, and fault details

Cisco Intersight Server Overview

- Details:** A sidebar on the left containing fields for Health (Healthy), Name (C220-WZP21330G65), Serial (WZP21330G65), PID (UCSC-C220-MSL), Vendor (Cisco Systems Inc), Revision, Server Profile (Demo-Profile_1), Server Profile Status (OK), Firmware Version (3.1(2d)), and Firmware Status (Pending).
- Properties:** A central section showing the server model (Cisco UCSC-C220-MSL) and a 3D front view of the server. Below the view are controls for Power (on), Locator LED (off), and Health Overlay (on).
- Alarms:** A section on the right showing 'All (0)' alarms.
- Server Actions:** A dropdown menu on the right containing the following options: Power Off, Power Cycle, Shut Down OS, Hard Reset, Reboot IMC, Turn On Locator, Launch KVM, Launch Cisco IMC, Add/Edit Asset Tags, and Add/Edit User Label.

Property	Value
CPUs	2
Threads	72
Cores	36
Enabled Cores	36
Total Memory (GB)	192.0
Speed (GHz)	82.8
ID	1
Adapters	1
NICs	2
HBA's	2
UUID	A19EFD0F-C126-44AE-89B6-64DC1ED60A22
Firmware	3.1(2d)

- Server name, model, serial number, and other basic properties are displayed
- Health overlay for front/back/top views can be turned on/off as needed
- Alarms/Faults visible on right hand side
- Server Actions available as well – IMC cross launch, KVM, tunneled vKVM, power operations, tagging

Server Compatibility (HCL),
Advisories (CVEs), and
Contract Status

Advisories (CVEs)

- Intersight displays devices impacted by Cisco Security Advisories
- Advisories available in the menu bar of the UI 
- CVE IDs and links for more information are provided\

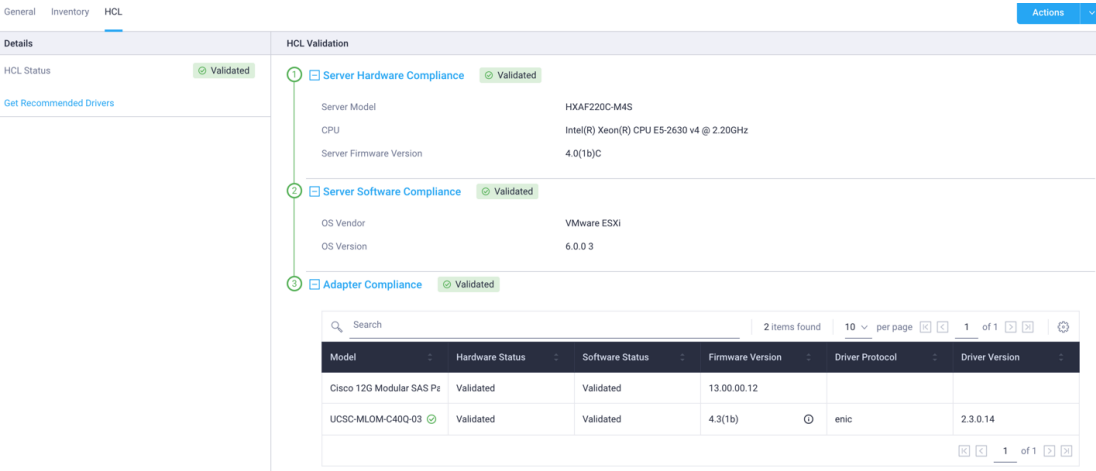

- Server Hardware Compliance**:
 - Server Model: HXAF220C-M4S
 - CPU: Intel(R) Xeon(R) CPU E5-2630 v4 @ 2.20GHz
 - Server Firmware Version: 4.0(1b)C
- Server Software Compliance**:
 - OS Vendor: VMware ESXi
 - OS Version: 6.0.0.3
- Adapter Compliance**: (Status: Validated)

Below the compliance sections is a table with 2 items found. The table has columns for Model, Hardware Status, Software Status, Firmware Version, Driver Protocol, and Driver Version.

Model	Hardware Status	Software Status	Firmware Version	Driver Protocol	Driver Version
Cisco 12G Modular SAS Pi	Validated	Validated	13.00.00.12		
UCSC-MLOM-C400-03	Validated	Validated	4.3(1b)	enic	2.3.0.14

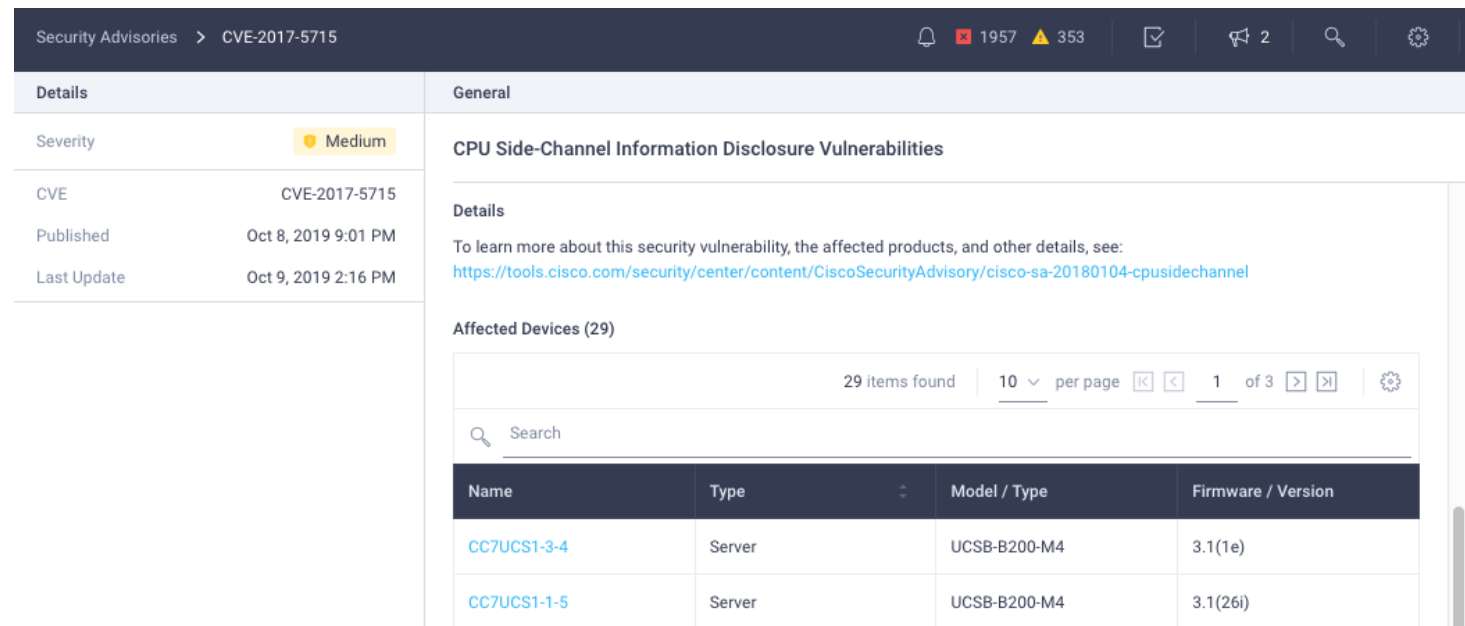

Details Section:

- Severity: **Medium**
- CVE: CVE-2017-5715
- Published: Oct 8, 2019 9:01 PM
- Last Update: Oct 9, 2019 2:16 PM

General Section:

- Title: CPU Side-Channel Information Disclosure Vulnerabilities
- Details: To learn more about this security vulnerability, the affected products, and other details, see: <https://tools.cisco.com/security/center/content/CiscoSecurityAdvisory/cisco-sa-20180104-cpusidechannel>
- Affected Devices (29):

Below the 'Affected Devices' section is a table with 29 items found. The table has columns for Name, Type, Model / Type, and Firmware / Version.

Name	Type	Model / Type	Firmware / Version
CC7UCS1-3-4	Server	UCSB-B200-M4	3.1(1e)
CC7UCS1-1-5	Server	UCSB-B200-M4	3.1(26i)

Service Contract Status

- Dashboard Widget and Table View column display current Contract Status
- Categories: Active, Expiring Soon (next 30 days), Not Covered
- Widget provides custom date range for planning (1 or 5 year status displayed)

Firmware Upgrades

Intersight – Firmware Upgrades

	Power On	Health	Management IP	Model
<input type="checkbox"/>	Power Off	✓	Unavailable	UCSB-B200-M4
<input type="checkbox"/>	Power Cycle	✓	Unavailable	UCSB-B200-M4
<input type="checkbox"/>	Shut Down OS	✓	Unavailable	UCSB-B200-M4
<input type="checkbox"/>	Hard Reset	✓	Unavailable	UCSB-B200-M4
<input type="checkbox"/>	Reboot IMC	✓	Unavailable	UCSB-B200-M4
<input type="checkbox"/>	Turn On Locator	✓	Unavailable	UCSB-B200-M4
<input type="checkbox"/>	Turn Off Locator	✓	Unavailable	UCSC-C220-M5SX
<input type="checkbox"/>	Upgrade Firmware	✗	172.22.249.75	UCSC-C220-M5SX
<input type="checkbox"/>	D23-UCS1-1-8	✓	10.29.131.185	UCSB-B200-M3
<input type="checkbox"/>	D23-UCS1-1-7	✓	10.29.131.185	UCSB-B200-M3
<input type="checkbox"/>	D23-UCS1-1	⚠	10.29.131.185	UCSC-C240-M5S
<input checked="" type="checkbox"/>	C240-WZP21340YNQ	✗	10.29.131.134	UCSC-C240-M5SX

Upgrade Firmware

Network Share Utility Storage

NFS CIFS HTTP/S

Remote IP *

Remote Share *

Remote File Name *

Firmware will be installed and the device will be rebooted immediately.

Cancel

Upgrade

Upgrade Firmware

Network Share Utility Storage

Utility storage includes FlexUtil cards for the M5 servers.

Firmware Version *

3.1(2b)

Image Name

ucs-c240m5-huu-3.1.2b.iso

Release Date

October 5, 2017

Size

487 MB

Supported Models

UCSC-C240-M5S, UCSC-C240-M5L, UCSC-C240-M5SX, UCSC-C240-M5SN

Description

Cisco UCS Host Upgrade Utility

On clicking upgrade below, firmware download to FlexUtil will begin immediately. Installation will start on the first boot after the download has successfully completed. Installation can be initiated once the server Firmware Status is "Ready for Upgrade" by performing a Host Reboot on the server.

Cancel

Upgrade

- Firmware upgrades available via Network Share or Utility Storage
- Network upgrades reboot host immediately and begin upgrade
- Utility Storage upgrades are staged – firmware is downloaded and then upgrades on next reboot

HXDP + Hypervisor Pre-Upgrade Validations

Running Pre-Upgrade Validations

- ✓ Checking Cluster Profiles
- ✓ Initiating Cluster Pre-upgrade validations
- Waiting for Cluster Pre-upgrade Validations to Complete
- ⌚ Verifying Configuration Results
- ⌚ Retrieving Configuration Result Details

Name	HyperFlex	Upgrade Length	Hypervisor Version
ucs659cip-1GB	4.0.2a-34671		VMware (ESX 6.5.0 U2 (13004031))

The table shows one item found, with 31 items per page. The 'HyperFlex' and 'Hypervisor Version' columns are highlighted with yellow circles.

ESXi Upgrades from Intersight

- Upgrade ESXi for Hyperflex clusters in Intersight
- Choose from the following options with or without HXDP upgrade
 - Recommended ESXi versions to upgrade to the latest patch
 - Specific ESXi versions
- Images to upgrade to are readily available in Intersight

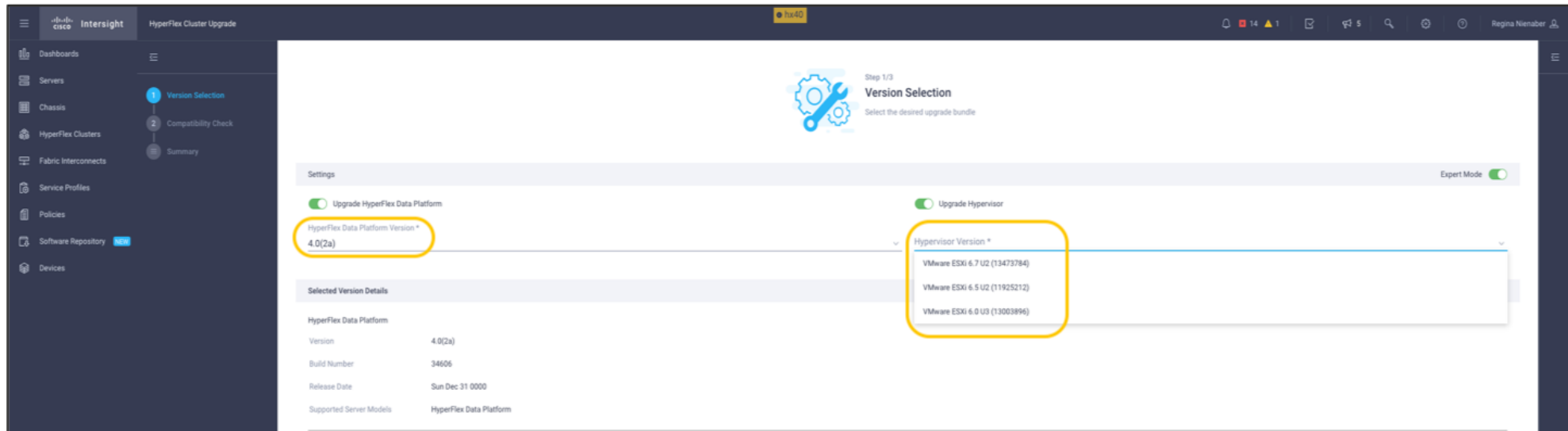

Simple Worldwide HyperFlex Edge Upgrades

from Cisco Intersight

Choose one or many Edge clusters to upgrade in parallel!*

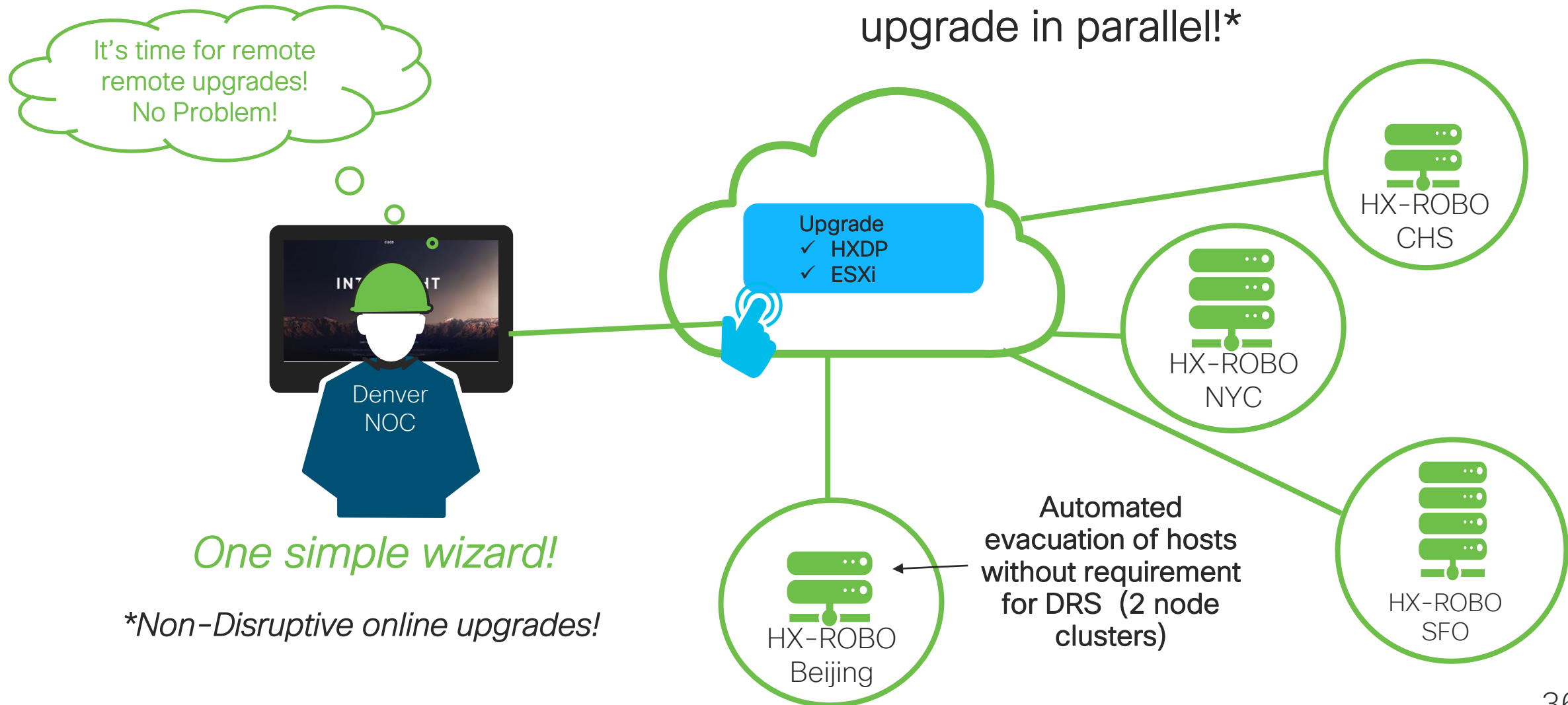

HyperFlex Installer

Cisco HyperFlex Installer user experience

HyperFlex

- Services of SaaS version wrapped up in a virtual machine
- Software Appliance (OVA) initially supporting VMware
- Same look and feel, same API, and same initial features
- Requires connection to Cisco, done via Device Connector in Software Appliance

HyperFlex

Intersight

- Deploy from anywhere!
- No need for existing infrastructure or OVA setup
- Latest version always available
- Reusable policy for rapid and consistent deployment
- Simple ramp-up of large HX projects with simultaneous background deployment

Standalone Management for UCS C-Series Servers

UCS Standalone Management Simplification

Cisco Intersight Core Features and Functionality

Familiar Capabilities from IMCS

Cisco Intersight Enhanced Functionality

- Platform Hardware Inventory
- Hardware Health Status
- vKVM Launcher (Incl. vMedia)
- Firmware Inventory + Management
- Call-Home (Email Alerting)
- Cisco Smart Call Home
- Policy/Profile Based Framework
- **C-Series + HX Standalone Only**

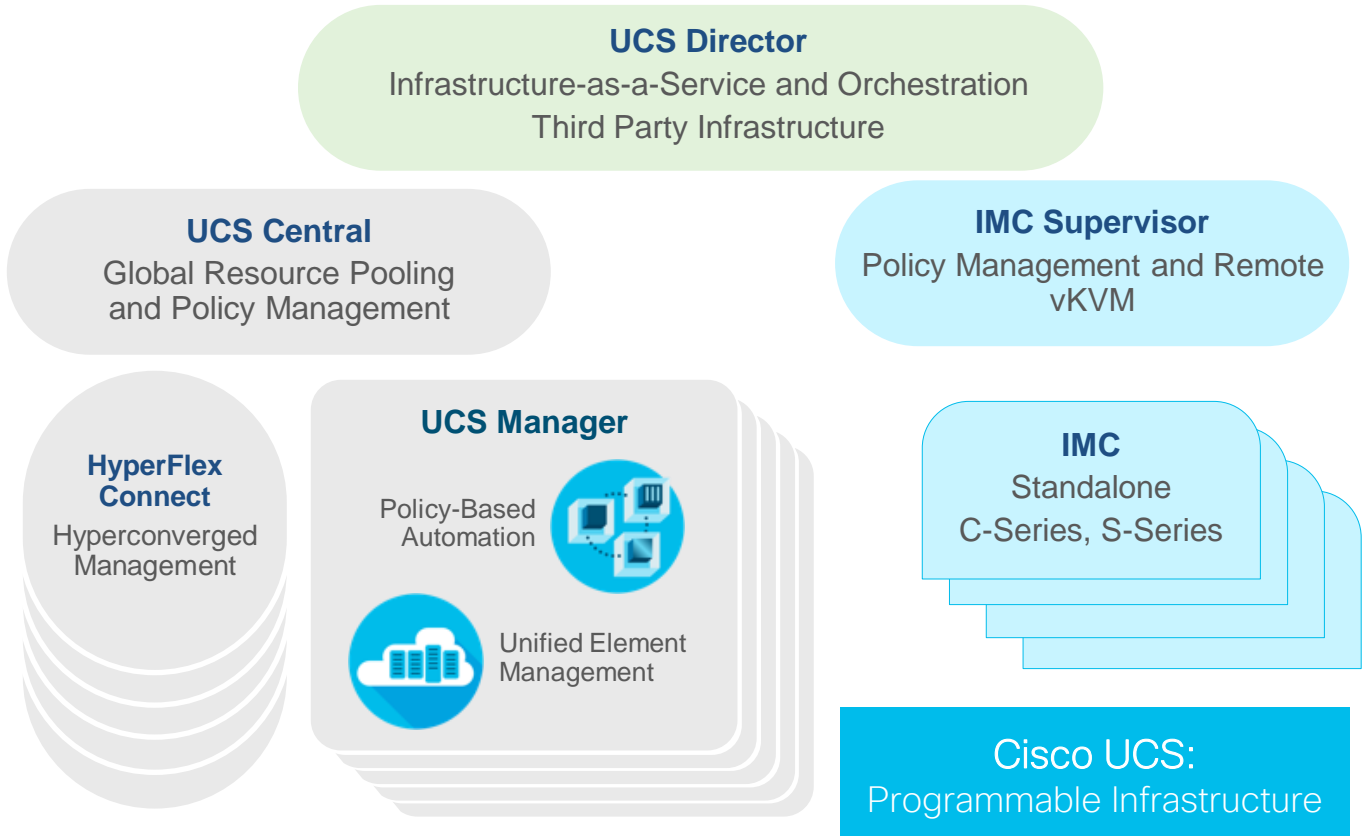

Cisco Intersight Service Profiles overview

- Individual Server Profiles are created within the Profiles tab.
- Users select desired policies to include in profile.
- Users can also create new policies within profile setup.
- A profile can only be assigned to a single server.
- Profiles can be cloned and assigned to additional endpoints.
- Profiles can be exported to CSV file and tagged for better organization.
- Profile summary page will show list of profiles, status, and the endpoint they are associated with.

Service Profiles streamline policy alignment and server configuration

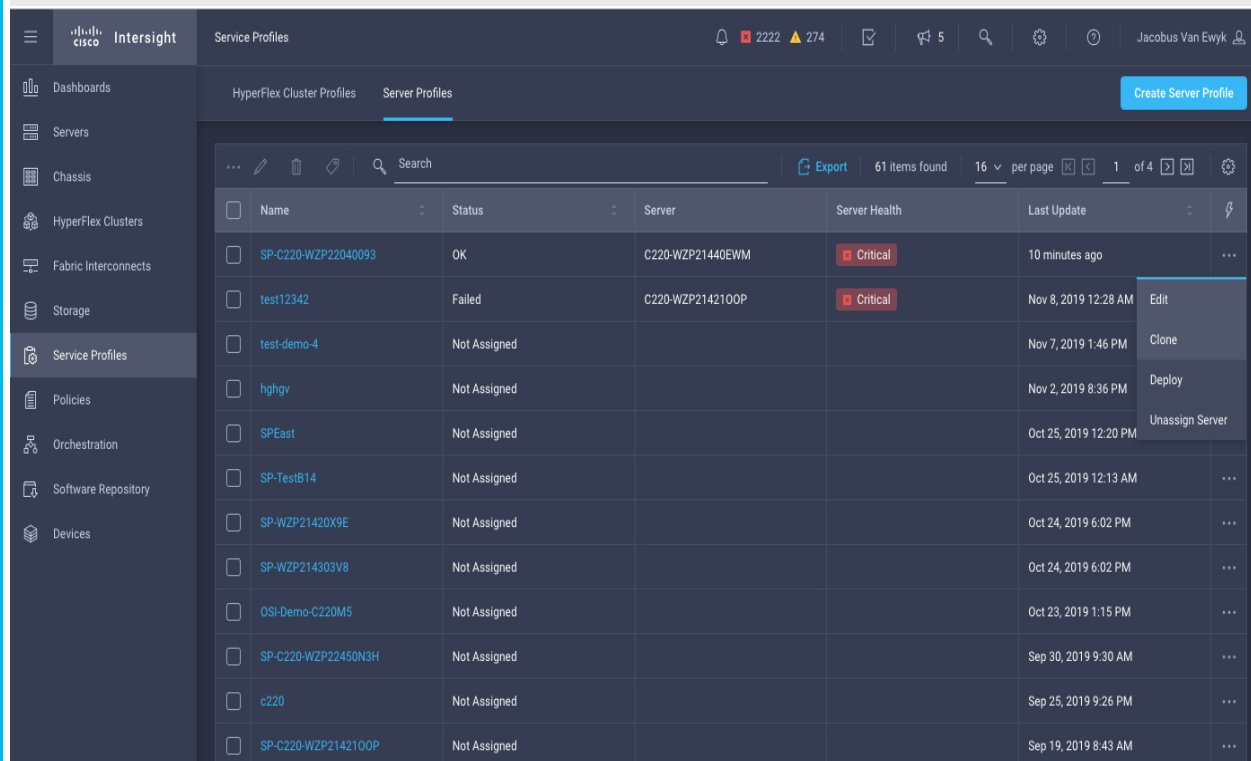

Name	Status	Server	Server Health	Last Update	
SP-C220-WZP22040093	OK	C220-WZP21440EWM	Critical	10 minutes ago	
test12342	Failed	C220-WZP2142100P	Critical	Nov 8, 2019 12:28 AM	Edit
test-demo-4	Not Assigned			Nov 7, 2019 1:46 PM	Clone
hghgv	Not Assigned			Nov 2, 2019 8:36 PM	Deploy
SP-East	Not Assigned			Oct 25, 2019 12:20 PM	Unassign Server
SP-TestB14	Not Assigned			Oct 25, 2019 12:13 AM	
SP-WZP21420X9E	Not Assigned			Oct 24, 2019 6:02 PM	
SP-WZP214303V8	Not Assigned			Oct 24, 2019 6:02 PM	
OSI-Demo-C220M5	Not Assigned			Oct 23, 2019 1:15 PM	
SP-C220-WZP22450N3H	Not Assigned			Sep 30, 2019 9:30 AM	
c220	Not Assigned			Sep 25, 2019 9:26 PM	
SP-C220-WZP2142100P	Not Assigned			Sep 19, 2019 8:43 AM	

Operating System Installation

Feature Overview

- Operating System Installation Support from Intersight SaaS
- Standalone rack server OS install to local disk currently (for assisted w/ SCU)
- 3 Modes of Operation
 - Cisco Validated Template
 - Cisco created install script (Currently ESXi and Windows support)
 - Upon execution/runtime user provides details
 - Assisted (Server Configuration Utility) SCU
 - ESXi and Windows only
 - Upload SCU and OS Install Metadata (on-prem location that will house the media) to Intersight Software Repository
 - Customer can create custom parameters in their install scripts (kickstart/unattend file) that are prompted during runtime
 - Embedded
 - Customer spins their own custom ISO
 - No OS Limitations other than headless install capable and server OS support by hardware
 - ISO is expected to have everything that is needed (embedded kickstart or unattended install info)

Preview flow (Assisted Using SCU)

	Name	Vendor
<input type="checkbox"/>	TME CentOS	CentOS
<input type="checkbox"/>	OSI Demo CentOS7	CentOS

1) Browse to Software Repository

2) Upload SCU

3) Input OS Media meta-data (on-prem details, CIFS, NFS, HTTP(s))

Preview flow (Embedded)

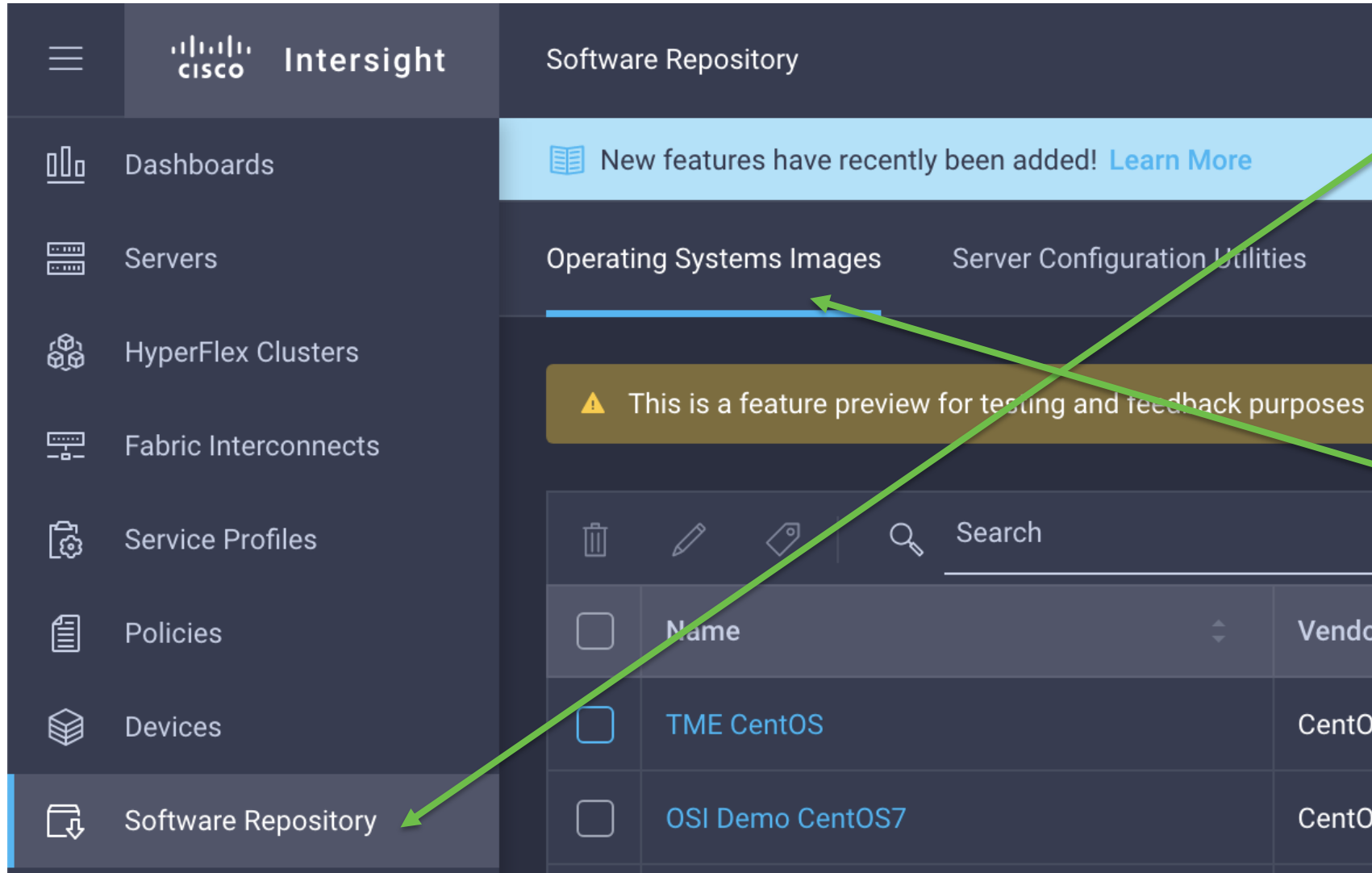

1) Browse to Software Repository

2) Input OS Media meta-data (on-prem details, CIFS, NFS, HTTP(s))

Initiating the OS Install from Server Actions

- Properties:** Shows the server model (Cisco UCSC-C220-M5SX) and a front view image of the server. Below the image are controls for Power (on), Locator LED (off), and Health Overlay (on).
- Alarms:** Lists several alarms, including UCS-F12 (Flex Flash replace) and UCS-F12 (Flex Flash please ch).
- Actions:** A dropdown menu is open, showing various server actions. The 'Install Operating System' option is highlighted with a yellow 'PREVIEW' badge.

The 'Install Operating System' option is the primary focus of the image, indicating the process of initiating an OS installation from the server's management interface.

Property	Value	Property	Value
CPU	1	ID	1
Threads	6	Adapters	1
CPU Cores	6	NIC Interfaces	2
CPU Cores Enabled	6	HBA Interfaces	2
Memory Capacity (GB)	8.0	UUID	71870185-BA97-4124-B541-0A7C4BC8FF82
CPU Capacity (GHz)	10.2		

Intersight Orchestration and UCS Director

Intersight Orchestration

Native Intersight Orchestration features including

- Pure Storage Orchestration
- VMware vCenter Orchestration
- Additional 3rd party integrations as they become available
- Compute Orchestration when available

Intersight Workflow Designer (all task view)

- Left Sidebar:** A navigation menu with categories like Dashboards, Servers, Chassis, HyperFlex Clusters, Fabric Interconnects, Storage, Virtualization, Profiles, Policies, Orchestration (highlighted), Solutions, Administration, Devices, UCS Director, and Software Repository.
- Task List:** A central panel listing various tasks under 'Storage' and 'Virtualization' categories. The 'Storage' tasks include actions like 'Add Host to Storage Host Group', 'Connect Volume to Storage Host', and 'Expand Storage Volume'. The 'Virtualization' tasks include 'Confirm OVA Installation', 'Deploy Virtual Machine from OVF', and 'New Hypervisor Cluster'.
- Workflow Canvas:** A central workspace showing a workflow diagram. It starts with a 'Start' node, followed by a task node 'Add Host to Storage Host Group' (highlighted with a yellow box). Below this task are two nodes labeled 'Completed' and 'Failed', connected by dashed lines.
- Right Panel:** A 'Workflow Properties' panel with tabs for 'General', 'Inputs', and 'Outputs'. It contains fields for 'Organization', 'Workflow Name', 'Description', and 'Version'.
- Bottom Bar:** Includes a 'Close Designer' button on the left and 'Save to validate workflow' and 'Save Workflow' buttons on the right.

Intersight Storage Orchestration

The main editor shows a workflow titled 'New VMFS Datastore'. The workflow steps are:

- Start
- New Storage Volume (NewStorageVolume)
- Connect Volume to Storage Host (ConnectVolumeToStorageHost)
- Connect Volume to Storage Host Group (ConnectVolumeToStorageHostGroup)
- New VMFS Datastore (NewVMFSDatastore)
- Completed
- Failed

On the right, the 'JSON View' displays the configuration for the 'Storage Device' step:

```
1 {
2   "AccountMoid": "5c4a74693935687776d94f98",
3   "Ancestors": [],
4   "Catalog": {
5     "Moid": "5c81e342696f6e2d309e5ddd",
6     "ObjectType": "workflow.Catalog",
7     "link": "https://www.intersight.com/api/v1/workflow/Catalogs/5c81e342696f6e2d309e5ddd",
8   },
9   "CreateTime": "2019-07-12T00:30:43.186Z",
10  "DefaultVersion": true,
11  "Description": "Create a storage volume and build VMFS datastore on the volume",
12  "DomainGroupMoid": "5c4a74693935687776d94f99",
13  "InputDefinition": [
14    {
15      "Default": null,
16      "Description": "Storage device for this workflow execution.",
17      "Label": "Storage Device",
18      "Name": "StorageDevice",
19      "ObjectType": "workflow.TargetDataType",
20      "Properties": [
21        {
22          "DisplayAttributes": [
23            "DeviceHostname",
24            "Vendor"
25          ],
26          "ObjectType": "workflow.MoReferenceProperty",
27          "Selector": "/api/v1/asset/DeviceRegistrations?$filter=PlatformType eq 'VMware ESX'",
28        }
29      ]
30    }
31  ]
32 }
```

HyperFlex Usability & Mgmt Enhancements

HyperFlex Capacity Forecasting and Trending

Storage Capacity Forecast and Trending

- Predict the storage capacity runway up to a year in advance
- Periodic reminders as you get closer to maximum capacity
- Insights on the last 6 months historical trends
- Forecast available 2 weeks after cluster installation
- Functionality available under Intersight Essentials license

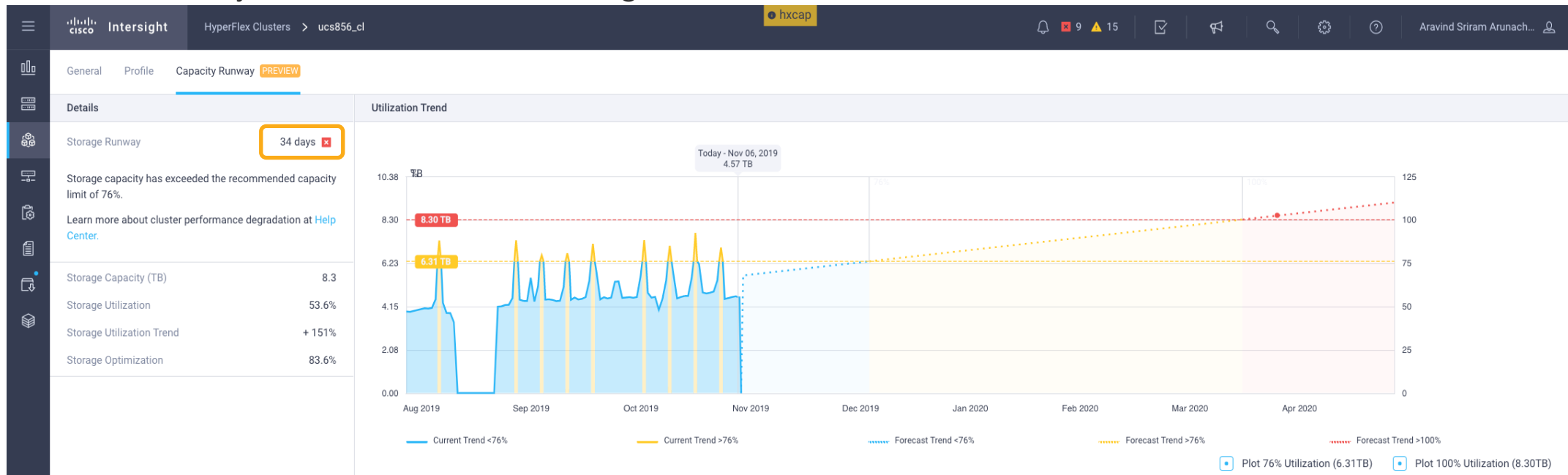

Storage Capacity Forecast and Trending

- Get capacity runway insights across multiple clusters
- Available under Intersight Essentials license tier
- Historical utilization trends across multiple clusters
- Alarms(critical and warning) to notify users

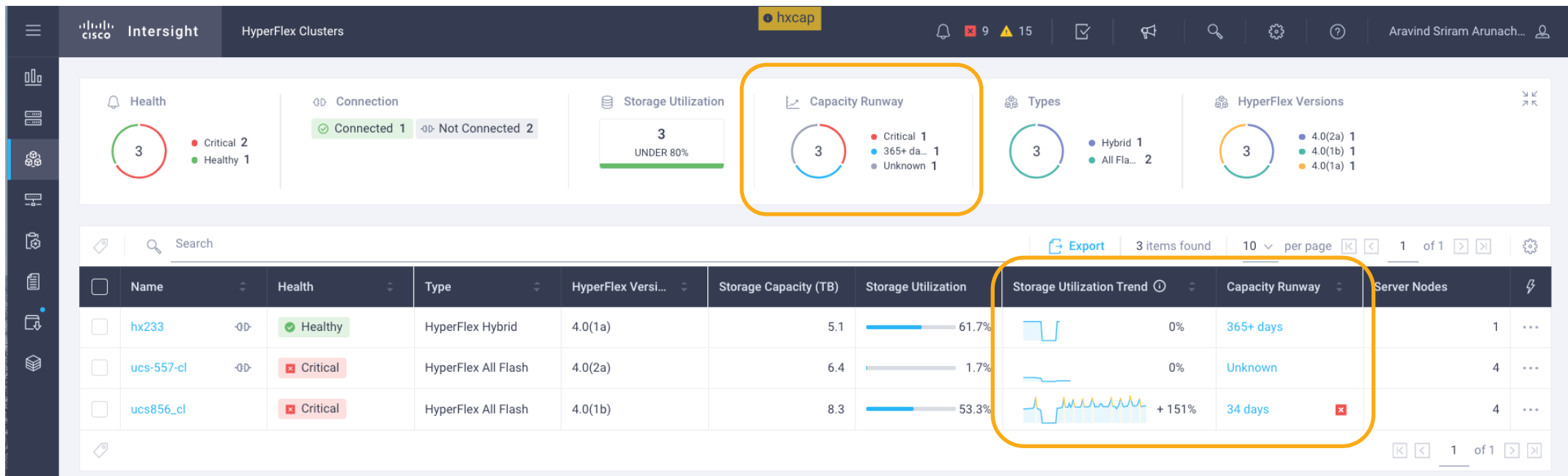

HyperFlex Proactive Health Monitoring

Proactive Health Monitoring

- Help customers troubleshoot common issues quickly
- HX proactively monitors for the following failure scenarios
 - NTP server connectivity
 - DNS server connectivity
 - vCenter connectivity
 - Controller VM
 - Memory usage
 - Space usage
- Alarms raised in HX Connect and Intersight

Proactive Health Monitoring

Severity	Source	Description	Time	Acknowledged	Acknowledged By
Warning	Type:HDD- SN:6000c294461a668335e577913a4c6e7d- Slot:0.0.7- Host:SpringpathController1IQ5U57I3T	Disk health has deteriorated. SSD with UUID: 6000c294461a668335e577913a4c6e7d and S/N: 6000c294461a668335e577913a4c6e7d on host SpringpathController1IQ5U57I3T (10.198.47.250) has 0% remaining life. SSD must be replaced. Disk Information - Serial Number: 6000c294461a668335e577913a4c6e7d Model Number: Virtual_disk Disk Type: HDD Slot Number: 0.0.7 Host Uuid: 564DDFAF-8DA5-9D9E-4748-69F1B3700734 Host: SpringpathController1IQ5U57I3T	11/17/2019 1:00:11 AM		
Warning	10.198.47.248	One or more components reset on HX Controller VM 10.198.47.248 due to memory pressure	11/14/2019 11:22:53 PM		
Warning	10.198.47.248	HX controller VM 10.198.47.248 low on free memory	11/14/2019 11:22:11 PM		
Warning	10.198.47.252	Not enough free capacity on one or more partitions of HX controller VM 10.198.47.252	11/14/2019 11:20:11 PM		
Warning	10.198.47.252	One or more NTP servers configured on HX controller VM 10.198.47.252 not responding	11/14/2019 11:18:27 PM		
Warning	10.198.47.250	One or more DNS servers configured on HX controller VM 10.198.47.250 not responding	11/14/2019 11:16:17 PM		

Proactive Health Monitoring

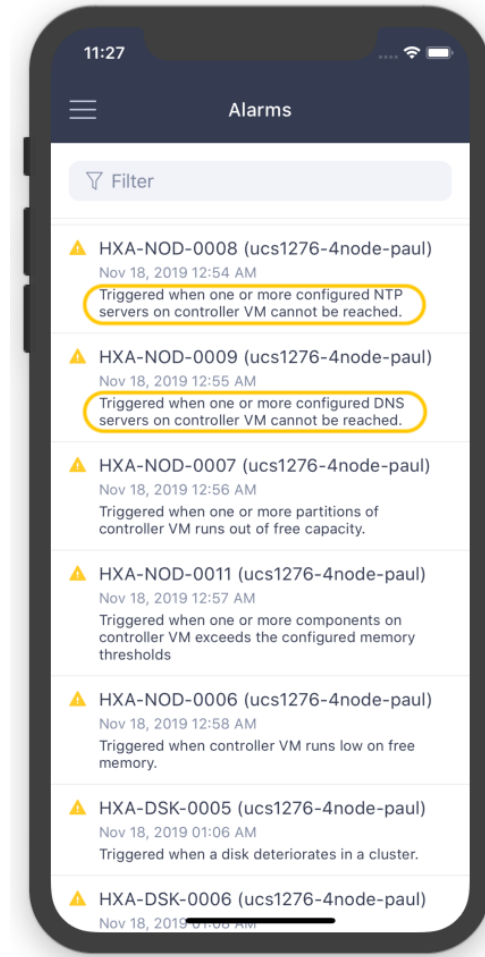
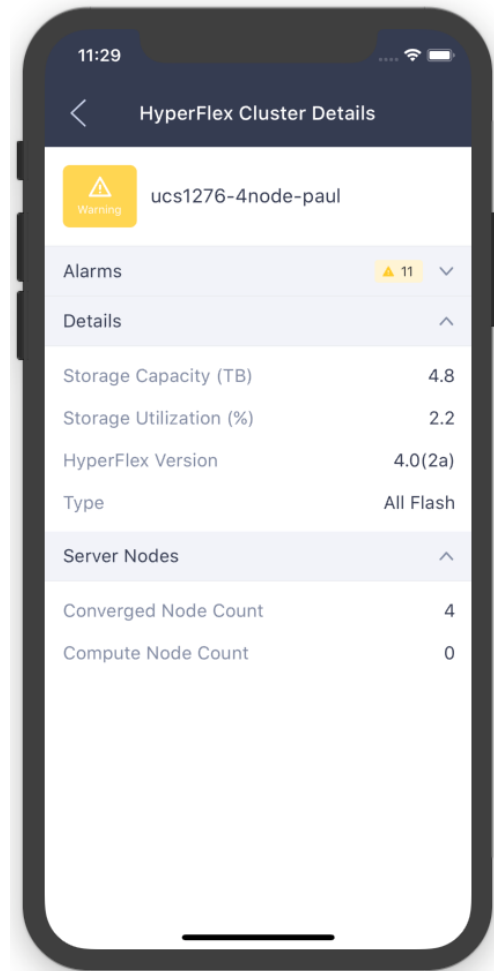

Cisco HyperFlex AP and Intersight Workload Optimizer

Intersight Cloud Based Management for HyperFlex Application Platform

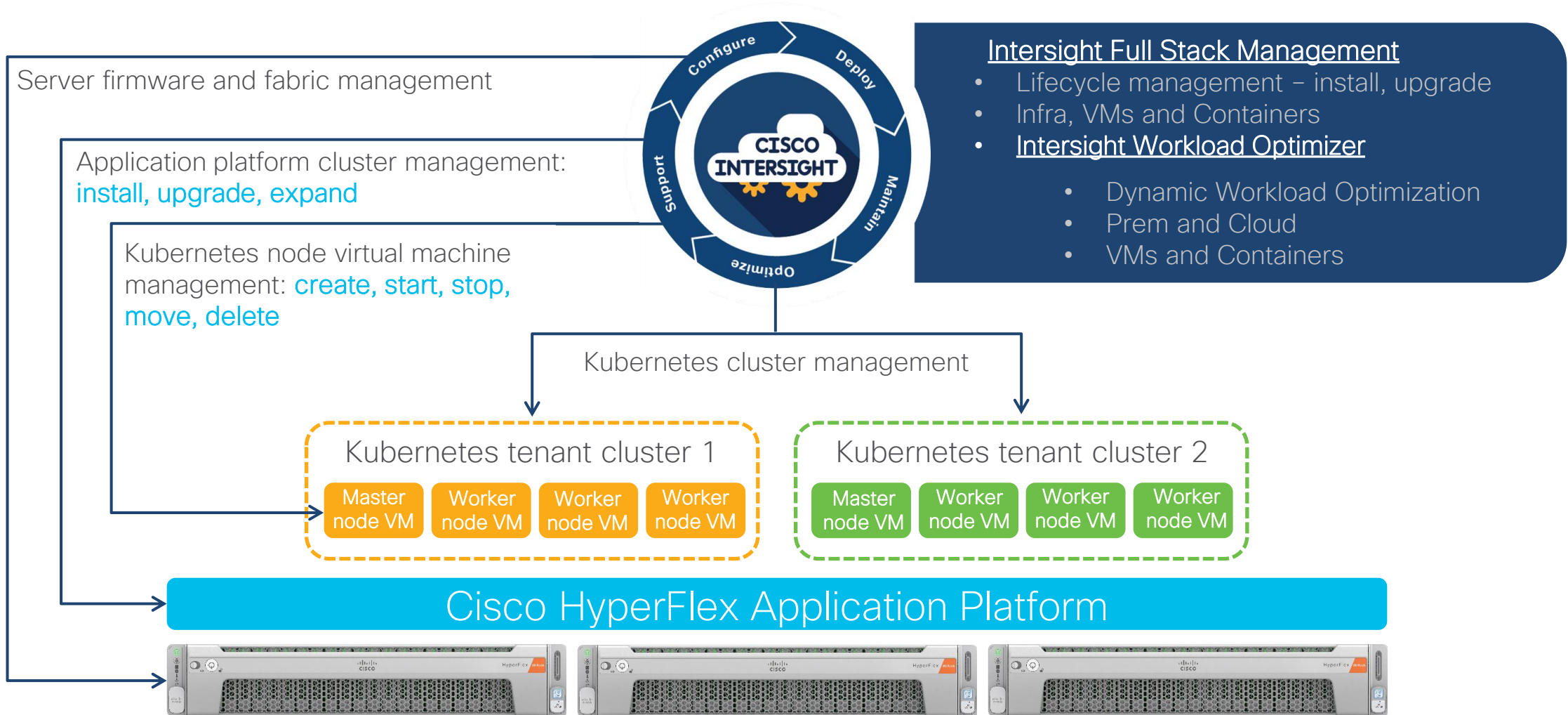

Expanded Intersight capabilities with Intersight Workload Optimizer

Single Interface / Single API

AppDynamics
(Application Performance Mgt)

Integration with AppD for even deeper app insights

Intersight Workload Optimizer

Common Data Sets

Common Tooling and Vocabulary

Machine Intelligence

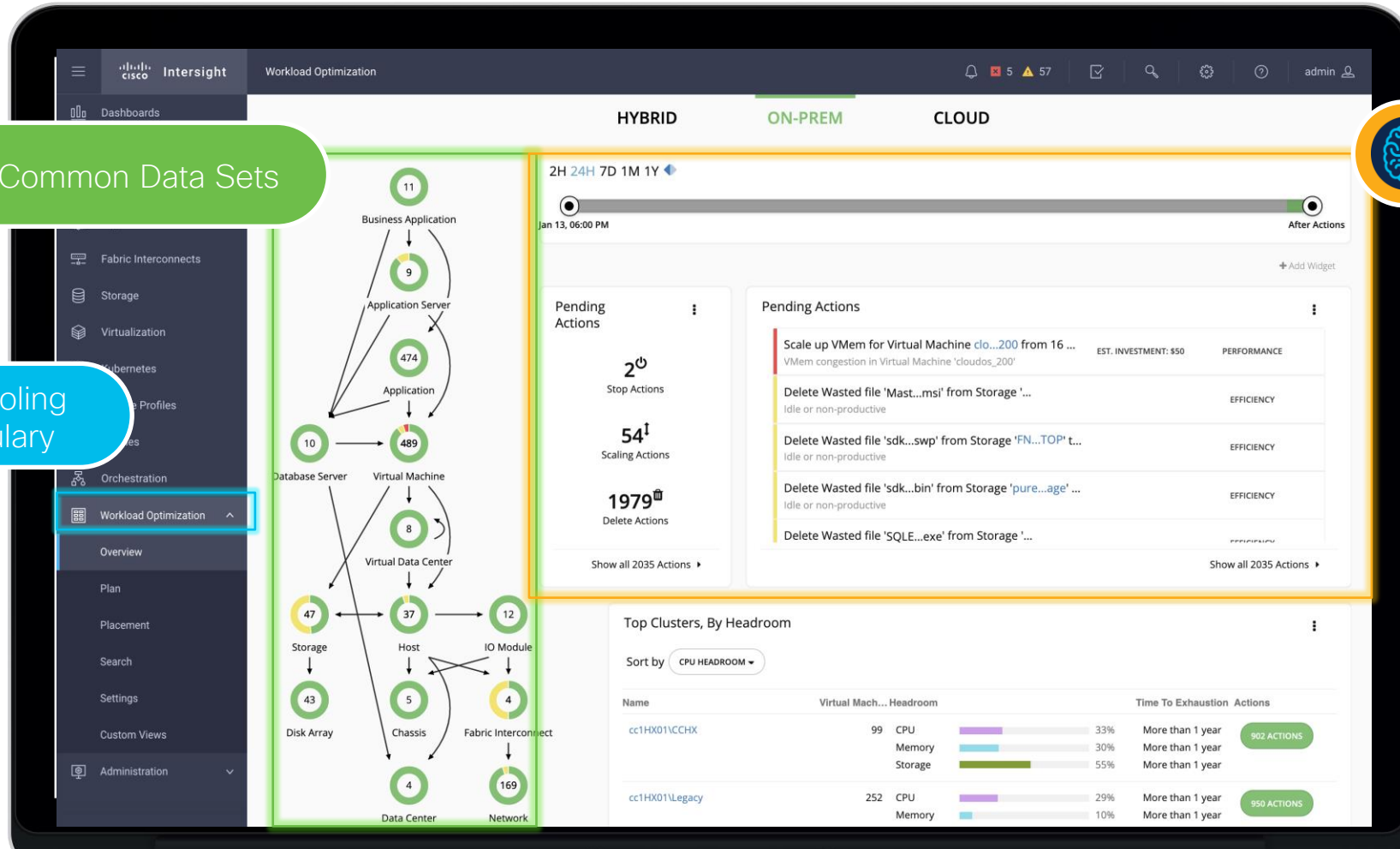

Thank you