



## **Test Results Summary for Catalyst 9800 Series Wireless Controller 17.11 for Japan (Release Version 17.11 )**

**First Published:** 2023-01-23

**Last Modified:** 2023-05-02

### **Americas Headquarters**

Cisco Systems, Inc.  
170 West Tasman Drive  
San Jose, CA 95134-1706  
USA  
<http://www.cisco.com>  
Tel: 408 526-4000  
800 553-NETS (6387)  
Fax: 408 527-0883





## CONTENTS

---

### CHAPTER 1

#### Overview 1

Catalyst 9800 test 2

---

### CHAPTER 2

#### Test topology and Environment Matrix 7

Test Topology 8

Component Matrix 9

What's New ? 11

Open Caveats 12

Resolved Caveats 14

---

### CHAPTER 3

#### New Features 17

AAA Quality Improvement 18

Calendar profile enhancements 20

Out-of-Band AP Image Download 22

Enhancement in client steering during Rolling AP Upgrade 30

EWC support for WiFi6 AP's 35

eWLC QoS Quality Improvement 39

Reload Reason History 42

Intelligent Capture OTA Sniffer Device Work 46

Convert Redundant 2.4-GHz Radios to Monitor Mode 49

IP Theft on 9800 WLC 54

New Device Support for 9164/9166 AP 59

Wireless Client Latency Statistics 64

PER SSID filtering for assurance on Cat9800 67

Secure Data Wipe 73

New AAA Command 80

Wireless Troubleshooting on DNAC - AP Troubleshooting Workflow	82
WPA3 SAE client exclusion optimization for local mode	85

**CHAPTER 4****Regression Features 87**

11ax Advanced traffic based scheduler for scheduling SU, OFDMA and MU traffic on 9105/9115/9120	89
11ax BSS Coloring(OBSS PD) on 9105/9115/9120 Aps	96
9800 feature requests to select cipher-suite to be used for localauth PEAP	100
9800-CL licensing enhancements for better tracking of 9800-CL in production deployments	107
Ability to configure XOR radio for APs in Sniffer mode	109
AP Tags needs to be preserved	112
Called Station ID with AP Ethernet MAC	116
Device classification enhancement	121
Dot1x+EWA on MAC Failure	126
EasyPSK Phase 2 : WLAN Client Onboarding without Registration (local switching)	131
Efficient AP Image Upgrade for eWLC	135
Enable AP fallback to primary, secondary or tertiary controllers under AP Join Profile	142
eWLC Standby Monitoring: LLDP	147
HA SSO RMI	150
Intelligent AP auditing on WLC	155
MAC Address Consistency	160
N+1 Hitless Upgrade - Site based Upgrade	165
Network Service Analytics : DNS/DHCP/AAA server reachability via IPSLA and Failure reasons for AAA/DHCP	170
OEAP URL based ACLs for split tunnel	173
Open RRM	177
Per client Bidirectional rate limiting, flex local switching	180
Provide alert mechanism on web-ui for critical events on controller	185
PSK + Multi Auth Support for Guest	187
Rolling AP Upgrade Enhancements	190
Scheduling of SSID broadcast	193
Smart Licencing	196
SSID per radio on Dual 5G	198
Support 11k/v across WNCN instances	204

To share Client Delete reason code at AP to controller	208
Walkme	213
Wireless Troubleshooting on DNAC - Multi WLC Log collection	221
WPA3 Supporting 'Transition Disable'	224
SRCFD	230

---

**CHAPTER 5**

<b>Related Documents</b>	<b>267</b>
Related Documentation	268





# Overview

---

- [Catalyst 9800 test](#) , on page 2

## Catalyst 9800 test

Cisco Catalyst 9800 test , an integral part of the enterprise wireless solution, is a program that validates various Cisco Wireless Products and Features. This is achieved by testing the latest versions of Cisco wireless products

Cisco Catalyst 9800 for Japan , in turn is an add-on testing at the solution level, where the requirements gathered are specific to Japanese usage and market. The requirements are derived based on the following:

- New features in Catalyst 9800 17.11
- High priority scenarios and basic regression features
- Inputs from Cisco SEs/ TAC

The test execution is carried out on selected Cisco Wireless LAN products, which affect the Japanese segment that are prioritized by Cisco Japan team.

The following products are covered in the test execution:

- Cisco Catalyst 9800 Series Wireless Controller
- Cisco Catalyst 9800-CL Wireless Controller for Cloud
- Cisco Embedded Wireless Controller on Catalyst Access Points
- Cisco DNA Center
- Cisco Spaces
- Cisco Spaces Connector
- Prime Infrastructure
- Identity Service Engine(VM)
- Cisco ISR 1100
- Cisco AP c9105
- Cisco AP c9115
- Cisco AP c9120
- Cisco AP c9130
- Cisco AP c9124
- Cisco AP c9164
- Cisco AP c9166
- Access Point 4800

### Acronyms

Acronym	Description
AAA	Authentication Authorization and Accounting



<b>Acronym</b>	<b>Description</b>
ACL	Access Control List
ACS	Access Control Server
AKM	Authentication Key Management
API	Application Programming Interface
APIC-EM	Application Policy Infrastructure Controller - Enterprise Module
ATF	Air-Time Fairness
BLE	Bluetooth Low Energy
BYOD	Bring Your Own Device
CA	Central Authentication
CAC	Call Admissions Control
CAPWAP	Control and Provisioning of Wireless Access Point
CCN	Channel Change Notification
CCX	Cisco Compatible Extensions
CKIP	Cisco Key Integrity Protocol
CVBF	Cisco Vector Beam Forming
CWA	Central Web Authentication
DCA	Dynamic Channel Assignment
DMZ	Demilitarized Zone
DTIM	Delivery Traffic Indication Map
DSCP	Differentiated Services Code Point
DTLS	Datagram Transport Layer Security
EAP	Extensible Authentication Protocol
EULA	End User Licence Agreement
FLA	Flex Local Authentication
FLS	Flex Local Switching
FT	Fast Transition
FW	Firm Ware
H-REAP	Hybrid Remote Edge Access Point
IOS	Internetwork Operating System
ISR	Integrated Services Router
LAG	Link Aggregation
LEAP	Lightweight Extensible Authentication Protocol

<b>Acronym</b>	<b>Description</b>
LSS	Location Specific Services
LWAPP	Lightweight Access Point Protocol
MAP	Mesh Access Point
MCS	Modulation Coding Scheme
MFP	Management Frame Protection
mDNS	multicast Domain Name System
MIC	Message Integrity Check
MSE	Mobility Service Engine
MTU	Maximum Transmission Unit
NAC	Network Admission Control
NBAR	Network Based Application Recognition
NCS	Network Control System
NGWC	Next Generation Wiring closet
NMSP	Network Mobility Services Protocol
OEAP	Office Extended Access Point
PEAP	Protected Extensible Authentication Protocol
PEM	Policy Enforcement Module
PMF	Protected Management Frame
POI	Point of Interest
PPPoE	Point-to-Point Protocol over Ethernet
PSK	Pre-shared Key
QOS	Quality of service
RADIUS	Remote Authentication Dial-In User Service
RP	Redundancy Port
RRM	Radio Resource Management
SS	Spatial Stream
SSID	Service Set Identifier
SSO	Single Sign On
SSO	Stateful Switch Over
SWIM	Software Image Management
TACACS	Terminal Access Controller Access Control System
TLS	Transport Layer Security

<b>Acronym</b>	<b>Description</b>
WEP	Wired Equivalent Privacy
WGB	Workgroup Bridge
WPA	Wi-Fi Protected Access
WSM	Wireless Security Module





## Test topology and Environment Matrix

---

- [Test Topology, on page 8](#)
- [Component Matrix, on page 9](#)
- [What's New ?, on page 11](#)
- [Open Caveats, on page 12](#)
- [Resolved Caveats, on page 14](#)

# Test Topology

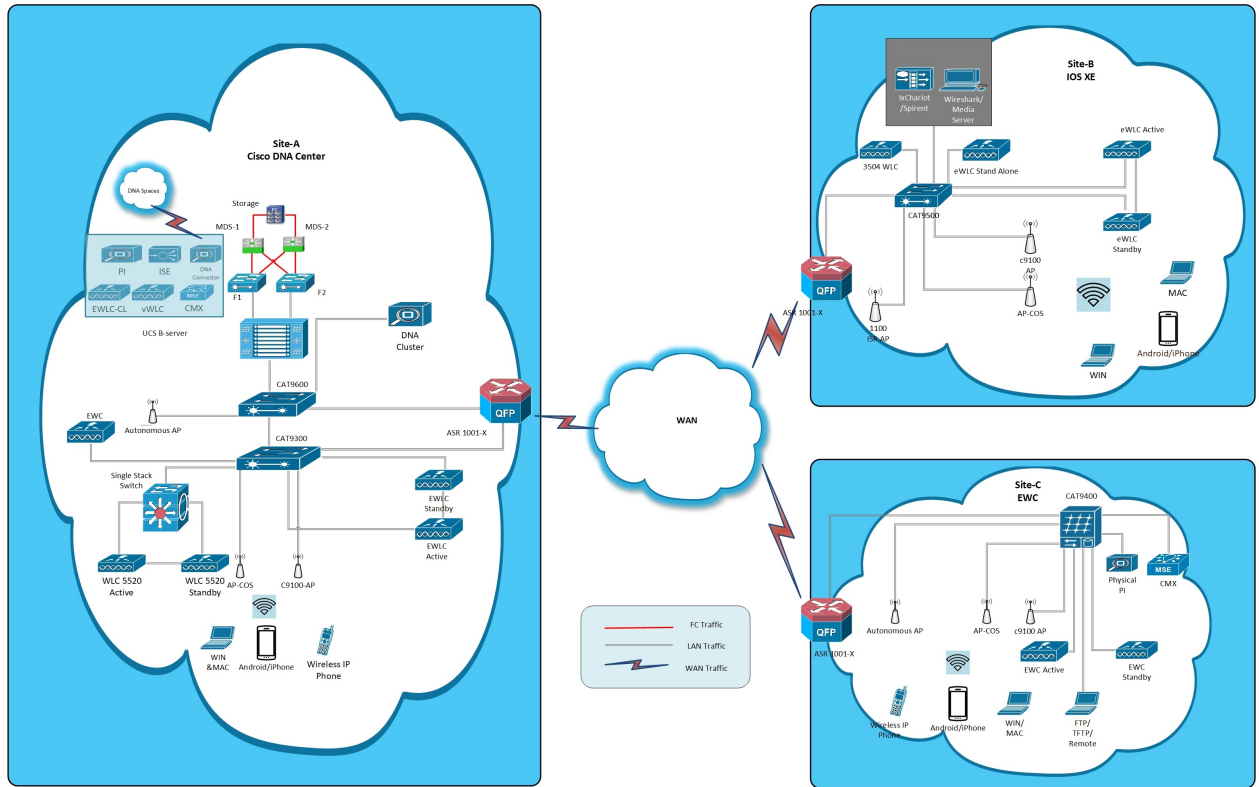

# Component Matrix

Category	Component	Version
Controller	Cisco Catalyst 9800-40 Wireless Controller	17.11
	Cisco Catalyst 9800-80 Wireless Controller	17.11
	Cisco Catalyst 9800-CL Wireless Controller for Cloud	17.11
	Cisco Catalyst 9800-L Wireless Controller	17.11
	Cisco Embedded Wireless Controller on Catalyst Access Points	17.11
	Virtual Controller	8.10.121.0
Applications	Cisco DNA Center	2.3.6
	Cisco Spaces	Cloud (Mar 2023)
	Cisco Spaces Connector	2.3.4 and 3.0
	Prime Infrastructure (Virtual Appliance, UCS based)	3.10
	ISE(VM)	3.2
	Cisco Jabber for Windows, iPhone	14.1.5
	Cisco Air Provisioning App	1.7.4
	Cisco Wireless App	1.1.113
Access Point	Cisco AP 9166	17.11
	Cisco AP 9164	17.11
	Cisco AP 9124	17.11
	Cisco AP 9130	17.11
	Cisco AP 9120	17.11
	Cisco AP 9115	17.11
	Cisco AP 9105	17.11
	Cisco 1100 ISR	17.11
	Cisco AP 4800	15.3

Category	Component	Version	
Switch	Cisco Cat 9300	17.11	
	Cisco Cat 9200L	17.11	
	Cisco Cat 9800	17.11	
	Cisco 3750V2 switch	15.0(2)SE2	
	Cisco Cat 6509-E	15.1(1)SY1	
Chipset	5300, 6300 AGN	15.40.41.5058	
	7265 AC	21.40.2	
	Airport Extreme	7.9.1	
Client	Operating System(JOS)	Windows 10	
	Apple Mac Book Pro, Apple Mac Book Air (JP Locale)	Mac OS 13	
	iPad Pro	iOS 16	
	iPhone 6, 6S ,7 & 11 (JP Locale)	iOS 16	
	Samsung Galaxy S7,S10, Nexus 6P, Sony Xperia XZ	Android 13	
	Wireless IP Phone 8821	11.0.5	
	End points	Apple Mac 12.6.3	
		iPhone 6,6S ,7 & 11	
		Windows 10	
		Windows 11	
Samsung Galaxy S4, S7,S10, Nexus 6P, Sony Xperia			
Cisco AnyConnect VPN Client	4.10.05111		
MS surface GO	Windows 10 & 11		
Module	Hyper location Module	NA	
Active Directory	AD	Windows server 2022	
Call Control	Cisco Unified Communications Manager	12.5.0.99832-3/12.5.0.99832-3-1(JP)	
Browsers	IE	11.0	
	Mozilla Firefox	112.0.1	
	Safari	16.4.1	
	Chrome	112.0.5615.137	



# What's New ?

## Cisco Catalyst 9800 Series Wireless Controller

- AAA Quality Improvement
- Calendar profile enhancements
- Out-of-Band AP Image Download
- Enhancement in client steering during Rolling AP Upgrade
- EWC support for WiFi6 AP's
- eWLC QoS Quality Improvement
- Reload Reason History
- Intelligent Capture OTA Sniffer Device Work
- Convert Redundant 2.4-GHz Radios to Monitor Mode
- IP Theft on 9800 WLC
- New Device Support for 9164/9166 AP
- Wireless Client Latency Statistics
- PER SSID filtering for assurance on Cat9800
- Secure Data Wipe
- New AAA Command
- Wireless Troubleshooting on DNAC - AP Troubleshooting Workflow
- WPA3 SAE client exclusion optimization for local mode

## Open Caveats

Defect ID	Title
CSCwd46186	AAA radius server creation and deletion issues observed for profiles like "abc def"
CSCwd51330	Success and error pop up validation needs to be modify for Guest User
CSCwd53002	EWC - Once Basic location is created some wlangs are added automatically in Wireless Networks
CSCwd59447	JA Local : Walkme - Not asking for Site tag name before applying policy in Site tag Configuration
CSCwd78096	Radioactive trace-generating logs time interval issue
CSCwe33481	Unable to Create DHCP pool with special charaters
CSCwe36378	Spaces used in cancelled configuration textbox seen in next new configuration
CSCwe40718	Able to Select "Search or Select" also in dropdowns
CSCwe51652	9800-80 HA setup: Critical process crash issue observed - Process manager is exiting
CSCwe56558	Show me how: Wireless Advanced page - Radio Policy workflow issue
CSCwe65797	eWLC CLi : " show debugging" shows "%Error : Unsupported command"
CSCwe68775	AP Statistics- General 360view details are missing while clicking AP twice
CSCwe73716	eWLC CLi : Wireless eWC-AP option shows "Unrecognized command' in CLI Mode
CSCwe81549	Unable to delete User admin profiles like "test admin"
CSCwe82123	mDNS-Wired Filter is creating as ("") for giving name as (\) and unable to delete that Wired filter
CSCwe92719	Ewlc CLi: Facility alarm command shows obsolete
CSCwe95760	Allowing duplicate names for AAA Authentication methodlists
CSCwe97026	JA locale : While Configuring wlan with MAC Filtering Authorization List "default" is duplicated
CSCwf01648	Walkme - Under Open Roaming Configuration 3Gpp/Operator Workflow Stopped
CSCwf05041	Unable to clear the filter content in monitoring > client page

CSCwf05075	Selected items retained after done the configuration in configuration> WLANs page
CSCwf08146	Trust point Configuration Navigation Button Overlapped into HTTP Trust Point Checkbox

## Resolved Caveats

Defect ID	Title
CSCwd46002	Unable to create Dot1x wlan security via WLAN Wizard
CSCwd46105	User privilege admin accounts(abc" xyz" etc..) are only able to access Dashboard and Monitoring page
CSCwd47213	eWC: WLAN Wizard is getting an error message while creating profile names like " or s
CSCwd51375	Empty space double quotes profiles showing similar for Wireless AAA Policy and Mesh
CSCwd51477	Warning message "Double Quotes with name" is not allowed in GUI
CSCwd58581	Application Visibility error validation is not showing for Exporter name and Monitor
CSCwd59007	AKM is not updating after changing from WPA3 to WPA Policy
CSCwd59307	<admin><test> Profile name and SSID name is not showing for wlan in WLAN Wizard
CSCwd62166	Successful message not seen in Discovery protocols
CSCwd62756	Last Update Time content overflowing to Channelcolumn in'sh ap dot11 24ghz cleanair device type all'
CSCwd62801	Statistics Timer and TCP MSS Configuration default values needs to be update
CSCwd65847	Intelligently disable 2.4 GHz radios feature help guide is not available
CSCwd73214	AP mode is showing blank in Edit AP dialog box
CSCwd78949	Able to create and connecting client for WPA2 with OSEN policy in CLI (due to CSCvs48540)
CSCwd79980	Unable to update the configuration if Enter Key is pressed Text Boxes
CSCwe02068	Not able to create RF Profile (Due to CSCwd92193)
CSCwe04836	Local EAP page : Error messages are seen after cancel/close the flow of configuration
CSCwe05052	Flex Profile Page : Selected File is seen even after closing the Configuration
CSCwe09728	English Locale : Monitoring-CleanAir Statistics data showing out of box issue

CSCwe29327	Unable to see EAP-Fast parameters name in local EAP configuration with Special characters
CSCwe29360	Misalignment in mDNS-AP Service Policy
CSCwe29766	Packet Capture page load issue when name has a space
CSCwe31183	MPSK - Invalid priority input (" ") it shows up as 'NaN' and updating the password for Priority "0"
CSCwe33445	Misalignment in FTP/SFTP/TFTP settings for surface interface
CSCwe36385	RLAN Profile - Enabled Local EAP able to save without adding any EAP profile
CSCwe36403	JA Locale : Navigating to shows the page with filter enabled
CSCwe40711	LLDP - disabled TLVs are disappearing during enable/disable toggle
CSCwe40734	EWC : Preferred Controller is not updated when change in AP name
CSCwe56556	Spaced Local EAP Profile name is not showing completely in dropdowns
CSCwe62384	In AP provisioning configuration select CSV file button is out of the box
CSCwe81505	Navigation icon is overlapped with mdns drop down and clear option is misaligned in Japanese
CSCwe81699	Warning message is not disappearing and applying successfully in Wired Filter
CSCwe82829	Able to Create "RA Throttle policy" with special Characters
CSCwe85963	eWLC UI: Ethernet page does not load when a DHCP pool has double quote special character in its name
CSCwe86170	VLAN Tag Issue is seen in Access Points - Advanced Configuration
CSCwe92725	Walkme - AP mode & AP role configuration doesn't show Bridge option
CSCwe96714	Walkme Radioactive trace with CLI Flow is not happening
CSCwe97271	check box for AAA Method list not clearly seen as selected





## New Features

---

- [AAA Quality Improvement, on page 18](#)
- [Calendar profile enhancements, on page 20](#)
- [Out-of-Band AP Image Download, on page 22](#)
- [Enhancement in client steering during Rolling AP Upgrade, on page 30](#)
- [EWC support for WiFi6 AP's, on page 35](#)
- [eWLC QoS Quality Improvement, on page 39](#)
- [Reload Reason History, on page 42](#)
- [Intelligent Capture OTA Sniffer Device Work, on page 46](#)
- [Convert Redundant 2.4-GHz Radios to Monitor Mode, on page 49](#)
- [IP Theft on 9800 WLC, on page 54](#)
- [New Device Support for 9164/9166 AP, on page 59](#)
- [Wireless Client Latency Statistics, on page 64](#)
- [PER SSID filtering for assurance on Cat9800, on page 67](#)
- [Secure Data Wipe, on page 73](#)
- [New AAA Command, on page 80](#)
- [Wireless Troubleshooting on DNAC - AP Troubleshooting Workflow, on page 82](#)
- [WPA3 SAE client exclusion optimization for local mode, on page 85](#)

## AAA Quality Improvement

Logical ID	Title	Description	Status	Defect ID
EWLCJ1711S_AAA_1	Create radius server via CLI and verify the details in GUI	To verify the radius server details in UI dashboard	Passed	
EWLCJ1711S_AAA_2	Create AAA using AAA Wizard	To configure AAA using AAA Wizard	Passed	
EWLCJ1711S_AAA_3	Create User Admin account using password policy	To verify whether Controller is able to login or not	Passed	CSCwd51375
EWLCJ1711S_AAA_4	Configure dot1x authentication	To connect client using dot1x authentication	Passed	CSCwd46002
EWLCJ1711S_AAA_5	Configure MAC authentication	To connect client using MAC filtering	Passed	
EWLCJ1711S_AAA_6	Verify AAA Client delete reason code	To verify AAA client delete reason code	Passed	
EWLCJ1711S_AAA_7	Verify iPSK tag generation for connected client	To verify whether iPSK tag generated or not when client is connected to iPSK enabled wlan profile	Passed	
EWLCJ1711S_AAA_8	Create AAA profiles in all possible patterns	To check validation error messages triggering or not	Failed	CSCwd46186
EWLCJ1711S_AAA_9	Login EWLC using AAA account	To check whether EWLC able to login using AAA account or not	Passed	CSCwd46105
EWLCJ1711S_AAA_10	Configure AAA login access via CLI	To configure AAA login access via CLI	Passed	
EWLCJ1711S_AAA_11	Configure Password Policy in all formats	To verify Password Policy strength and rules	Passed	
EWLCJ1711S_AAA_12	Try login EWLC after Password Policy account expires	To verify whether EWLC is getting an error message or not	Passed	



EWLCJ1711_2S_Reg_541	Create radius server via CLI and verify the details in GUI	To verify the radius server details in UI dashboard	Passed	
EWLCJ1711_2S_Reg_542	Create AAA using AAA Wizard	To configure AAA using AAA Wizard	Passed	
EWLCJ1711_2S_Reg_543	Create User Admin account using password policy	To verify whether Controller is able to login or not	Passed	
EWLCJ1711_2S_Reg_544	Configure dot1x authentication	To connect client using dot1x authentication	Passed	
EWLCJ1711_2S_Reg_545	Configure MAC authentication	To connect client using MAC filtering	Passed	
EWLCJ1711_2S_Reg_546	Verify AAA Client delete reason code	To verify AAA client delete reason code	Passed	
EWLCJ1711_2S_Reg_547	Verify iPSK tag generation for connected client	To verify whether iPSK tag generated or not when client is connected to iPSK enabled wlan profile	Passed	
EWLCJ1711_2S_Reg_548	Create AAA profiles in all possible patters	To check validation error messages triggering or not	Passed	
EWLCJ1711_2S_Reg_549	Login EWLC using AAA account	To check whether EWLC able to login using AAA account or not	Passed	
EWLCJ1711_2S_Reg_550	Configure AAA login access via CLI	To configure AAA login access via CLI	Failed	CSCwf08146
EWLCJ1711_2S_Reg_551	Configure Password Policy in all formats	To verify Password Policy strength and rules	Passed	
EWLCJ1711_2S_Reg_552	Try login EWLC after Password Policy account expires	To verify whether EWLC is getting an error message or not	Passed	

## Calendar profile enhancements

Logical ID	Title	Description	Status	Defect ID
EWLCJ1711_2S_CPE_1	Configure Daily Calendar Profile	Check whether able to configure Daily Calendar Profile	Passed	
EWLCJ1711_2S_CPE_2	Configure Weekly Calendar Profile	Check whether able to configure Weekly Calendar Profile	Passed	
EWLCJ1711_2S_CPE_3	Configure Monthly Calendar Profile	Check whether able to configure Monthly Calendar Profile	Passed	
EWLCJ1711_2S_CPE_4	Configure Daily, Weekly and Monthly Calendar Profile through CLI	Check whether able to configure Daily, Weekly and Monthly Calendar Profile through CLI	Passed	
EWLCJ1711_2S_CPE_5	Map Calendar Profile to a Policy Profile	Check whether able to Map Calendar Profile to a Policy Profile	Failed	CSCwe92719
EWLCJ1711_2S_CPE_6	Try deleting the calendar profile when it is already attached to the policy profile	Check whether able to try deleting the calendar profile when it is already attached to the policy profile	Passed	
EWLCJ1711_2S_CPE_7	While the calendar profile is attached to policy profile, update the timer range for calendar profile	Check whether able to update the timer range for calendar profile	Passed	
EWLCJ1711_2S_CPE_8	Delete the calendar profile from the policy profile	Check whether able to delete the calendar profile from the policy profile	Passed	
EWLCJ1711_2S_CPE_9	Map multiple calendar profiles to a Policy Profile	Check whether able to Map multiple calendar profiles to a Policy Profile	Passed	

EWLCJ1711_2S_CPE_10	Verify Windows client is able to connect to the WLAN only during the configured times	Check whether able to verify Windows client is able to connect to the WLAN only during the configured times	Failed	CSCwe36378
EWLCJ1711_2S_CPE_11	Verify Android client is able to connect to the WLAN only during the configured times	Check whether able to verify Android client is able to connect to the WLAN only during the configured times	Passed	
EWLCJ1711_2S_CPE_12	Verify IOS client is able to connect to the WLAN only during the configured times	Check whether able to verify IOS client is able to connect to the WLAN only during the configured times	Passed	
EWLCJ1711_2S_CPE_13	Verify MAC client is able to connect to the WLAN only during the configured times	Check whether able to verify MAC client is able to connect to the WLAN only during the configured times	Passed	
EWLCJ1711_2S_CPE_14	Verify Surface client is able to connect to the WLAN only during the configured times	Check whether able to verify Surface client is able to connect to the WLAN only during the configured times	Passed	
EWLCJ1711_2S_CPE_15	Verify client is able to connect to the WLAN in Flex mode only during the configured times	Check whether able to verify client is able to connect to the WLAN in Flex mode only during the configured times	Passed	
EWLCJ1711_2S_CPE_16	Verify client is able to connect to the WLAN in Inter/Intra roaming connectivity	Check whether able to Verify client is able to connect to the WLAN in Inter/Intra roaming connectivity.	Passed	

## Out-of-Band AP Image Download

Logical ID	Title	Description	Status	Defect ID
EWLCJ1711S_APImD_1	Verify if https AP image download is disabled by default on eWLC	To verify if the https AP download is disabled by default and check the same for all eWLC	Passed	
EWLCJ1711S_APImD_2	Enabling the https AP image download from CLI for 9800-80 eWLC	To enabling the https AP image download from CLI for 9800-80 eWLC	Passed	
EWLCJ1711S_APImD_3	Enabling the https AP image download from CLI for 9800-L eWLC	To enabling the https AP image download from CLI for 9800-L eWLC	Passed	
EWLCJ1711S_APImD_4	Enabling the https AP image download from CLI for 9800-CL eWLC	To enabling the https AP image download from CLI for 9800-CL eWLC	Passed	
EWLCJ1711S_APImD_5	Configure AP file transfer port for 9800-L controller	To configure AP file transfer port for 9800-L controller	Passed	
EWLCJ1711S_APImD_6	Configure AP file transfer port for 9800-CL controller	To configure AP file transfer port for 9800-CL controller	Passed	
EWLCJ1711S_APImD_7	Configure AP file transfer port for 9800-80 controller	To configure AP file transfer port for 9800-80 controller	Passed	
EWLCJ1711S_APImD_8	Check for AP file transfer port config changes in 9800-L controller	To Check for AP file transfer port config changes in 9800-L controller	Passed	
EWLCJ1711S_APImD_9	Check for AP file transfer port config changes in 9800-CL controller	To Check for AP file transfer port config changes in 9800-CL controller	Passed	
EWLCJ1711S_APImD_10	Check for AP file transfer port config changes in 9800-80 controller	To Check for AP file transfer port config changes in 9800-80 controller	Passed	

EWLCJ1711S_APImD_11	Verify 9105 AP is able to download image using https	To verify if 9105 AP is able to download image using https and check the AP details after the image download	Passed	
EWLCJ1711S_APImD_12	Verify 9115 AP is able to download image using https	To verify if 9115 AP is able to download image using https and check the AP details after the image download	Passed	
EWLCJ1711S_APImD_13	Verify 9120 AP is able to download image using https	To verify if 9120 AP is able to download image using https and check the AP details after the image download	Passed	
EWLCJ1711S_APImD_14	Verify 9130 AP is able to download image using https	To verify if 9130 AP is able to download image using https and check the AP details after the image download	Passed	
EWLCJ1711S_APImD_15	Verify 4800 AP is able to download image using https	To verify if 4800 AP is able to download image using https and check the AP details after the image download	Passed	
EWLCJ1711S_APImD_16	Verify AP is able to download image via capwap after disabling https or ftp	To verify AP is able to download image via capwap after disabling https or ftp	Passed	
EWLCJ1711S_APImD_17	Verify AP join image download over https and HA switchover is triggered	To verify the behaviour when HA switchover is triggered during AP join image download over https	Passed	

EWLCJ1711S_APImD_18	Verify flex mode AP is able to download image using https in AP join state	To verify flex mode AP is able to download image using https in AP join state	Passed	
EWLCJ1711S_APImD_19	Check if the Https image download happens when window clients connected	To Check if the Https image download happens when window clients connected	Passed	
EWLCJ1711S_APImD_20	Check if the Https image download happens when Android clients connected	To check if the Https image download happens when Android clients connected	Passed	
EWLCJ1711S_APImD_21	Check if the Https image download happens when iPhone clients connected	To check if the Https image download happens when iPhone clients connected	Passed	
EWLCJ1711S_APImD_22	Check if the Https image download happens when MAC clients connected	To check if the Https image download happens when MAC clients connected	Passed	
EWLCJ1711S_APImD_23	Check if the Https image download happens when Surface clients connected	To check if the Https image download happens when Surface clients connected	Passed	
EWLCJ1711S_APImD_24	To Verify client behaviour during and after image download while it is connected to open security ssid	Verify client behaviour during and after image download while it is connected to open security ssid	Passed	
EWLCJ1711S_APImD_25	To Verify client behaviour during and after image download while it is connected to wpa2-psk security ssid	Verify client behaviour during and after image download while it is connected to wpa2-psk security ssid	Passed	

EWLCJ1711S_APImD_26	To Verify client behaviour during and after image download while it is connected to wpa2-802.1x security ssid	Verify client behaviour during and after image download while it is connected to wpa2-802.1x security ssid	Passed	
EWLCJ1711S_APImD_27	To Verify client behaviour during and after image download while it is connected to wpa3-sae security ssid	Verify client behaviour during and after image download while it is connected to wpa3-sae security ssid	Passed	
EWLCJ1711S_APImD_28	To Verify client behaviour during and after image download while it is connected to wpa3-802.1x security ssid	Verify client behaviour during and after image download while it is connected to wpa3-802.1x security ssid	Passed	
EWLCJ1711S_APImD_29	Verify the CPP Custom Port Classification table show commands are working in 9800-L controller	To verify the CPP Custom Port Classification table show commands are working in 9800-L controller	Passed	
EWLCJ1711S_APImD_30	Verify the CPP Custom Port Classification table show commands are working in 9800-CL controller	To verify the CPP Custom Port Classification table show commands are working in 9800-CL controller	Passed	
EWLCJ1711S_APImD_31	Verify the CPP Custom Port Classification table show commands are working in 9800-80 controller	To verify the CPP Custom Port Classification table show commands are working in 9800-80 controller	Passed	
EWLCJ1711_2S_APImD_1	Verify if https AP image download is disabled by default on eWLC	To verify if the https AP download is disabled by default and check the same for all eWLC	Passed	

EWLCJ1711_2S_APImD_2	Enabling the https AP image download from CLI for 9800-80 eWLC	To enabling the https AP image download from CLI for 9800-80 eWLC	Passed	
EWLCJ1711_2S_APImD_3	Enabling the https AP image download from CLI for 9800-L eWLC	To enabling the https AP image download from CLI for 9800-L eWLC	Passed	
EWLCJ1711_2S_APImD_4	Enabling the https AP image download from CLI for 9800-CL eWLC	To enabling the https AP image download from CLI for 9800-CL eWLC	Passed	
EWLCJ1711_2S_APImD_5	Configure AP file transfer port for 9800-L controller	To configure AP file transfer port for 9800-L controller	Passed	
EWLCJ1711_2S_APImD_6	Configure AP file transfer port for 9800-CL controller	To configure AP file transfer port for 9800-CL controller	Passed	
EWLCJ1711_2S_APImD_7	Configure AP file transfer port for 9800-80 controller	To configure AP file transfer port for 9800-80 controller	Passed	
EWLCJ1711_2S_APImD_8	Check for AP file transfer port config changes in 9800-L controller	To Check for AP file transfer port config changes in 9800-L controller	Passed	CSCwe29360
EWLCJ1711_2S_APImD_9	Check for AP file transfer port config changes in 9800-CL controller	To Check for AP file transfer port config changes in 9800-CL controller	Passed	
EWLCJ1711_2S_APImD_10	Check for AP file transfer port config changes in 9800-80 controller	To Check for AP file transfer port config changes in 9800-80 controller	Passed	
EWLCJ1711_2S_APImD_11	Verify 9105 AP is able to download image using https	To verify if 9105 AP is able to download image using https and check the AP details after the image download	Passed	



EWLCJ1711_2S_APImD_12	Verify 9115 AP is able to download image using https	To verify if 9115 AP is able to download image using https and check the AP details after the image download	Passed	CSCwe82829
EWLCJ1711_2S_APImD_13	Verify 9120 AP is able to download image using https	To verify if 9120 AP is able to download image using https and check the AP details after the image download	Passed	
EWLCJ1711_2S_APImD_14	Verify 9130 AP is able to download image using https	To verify if 9130 AP is able to download image using https and check the AP details after the image download	Passed	CSCwe29327
EWLCJ1711_2S_APImD_15	Verify 4800 AP is able to download image using https	To verify if 4800 AP is able to download image using https and check the AP details after the image download	Passed	
EWLCJ1711_2S_APImD_16	Verify AP is able to download image via capwap after disabling https or ftp	To verify AP is able to download image via capwap after disabling https or ftp	Passed	
EWLCJ1711_2S_APImD_17	Verify AP join image download over https and HA switchover is triggered	To verify the behaviour when HA switchover is triggered during AP join image download over https	Passed	
EWLCJ1711_2S_APImD_18	Verify flex mode AP is able to download image using https in AP join state	To verify flex mode AP is able to download image using https in AP join state	Passed	

EWLCJ1711_2S_APImD_19	Check if the Https image download happens when window clients connected	To Check if the Https image download happens when window clients connected	Passed	CSCwe62384
EWLCJ1711_2S_APImD_20	Check if the Https image download happens when Android clients connected	To check if the Https image download happens when Android clients connected	Passed	
EWLCJ1711_2S_APImD_21	Check if the Https image download happens when iPhone clients connected	To check if the Https image download happens when iPhone clients connected	Passed	
EWLCJ1711_2S_APImD_22	Check if the Https image download happens when Mac clients connected	To check if the Https image download happens when Mac clients connected	Passed	
EWLCJ1711_2S_APImD_23	Check if the Https image download happens when Surface clients connected	To check if the Https image download happens when Surface clients connected	Passed	
EWLCJ1711_2S_APImD_24	To Verify client behaviour during and after image download while it is connected to open security ssid	Verify client behaviour during and after image download while it is connected to open security ssid	Passed	
EWLCJ1711_2S_APImD_25	To Verify client behaviour during and after image download while it is connected to wpa2-psk security ssid	Verify client behaviour during and after image download while it is connected to wpa2-psk security ssid	Passed	
EWLCJ1711_2S_APImD_26	To Verify client behaviour during and after image download while it is connected to wpa2-802.1x security ssid	Verify client behaviour during and after image download while it is connected to wpa2-802.1x security ssid	Passed	

EWLCJ1711_2S_APImD_27	To Verify client behaviour during and after image download while it is connected to wpa3-sae security ssid	Verify client behaviour during and after image download while it is connected to wpa3-sae security ssid	Passed	
EWLCJ1711_2S_APImD_28	To Verify client behaviour during and after image download while it is connected to wpa3-802.1x security ssid	Verify client behaviour during and after image download while it is connected to wpa3-802.1x security ssid	Passed	
EWLCJ1711_2S_APImD_29	Verify the CPP Custom Port Classification table show commands are working in 9800-L controller	To verify the CPP Custom Port Classification table show commands are working in 9800-L controller	Passed	
EWLCJ1711_2S_APImD_30	Verify the CPP Custom Port Classification table show commands are working in 9800-CL controller	To verify the CPP Custom Port Classification table show commands are working in 9800-CL controller	Passed	
EWLCJ1711_2S_APImD_31	Verify the CPP Custom Port Classification table show commands are working in 9800-80 controller	To verify the CPP Custom Port Classification table show commands are working in 9800-80 controller	Passed	

## Enhancement in client steering during Rolling AP Upgrade

Logical ID	Title	Description	Status	Defect ID
EWLCJ1711S_CliE_1	Check client steering command while rolling ap upgrade	Verify client steering command is working or not for rolling ap upgrade	Passed	
EWLCJ1711S_CliE_2	Check client de-authentication command while rolling ap upgrade	Verify client deauthentication command is working or not for rolling ap upgrade	Passed	
EWLCJ1711S_CliE_3	Check 11v clients getting client death message with N+1 rolling ap upgrade with Security WPA2+PSK	Verify 11v clients getting client death message or not with N+1 rolling ap upgrade with Security WPA2+PSK	Passed	
EWLCJ1711S_CliE_4	Check 11v clients not getting client death message with N+1 rolling ap upgrade with Security WPA2+PSK	Verify 11v clients are not getting client death message with N+1 rolling ap upgrade with Security WPA2+PSK	Passed	
EWLCJ1711S_CliE_5	Check non 11v clients not getting client death message with N+1 rolling ap upgrade with Security WPA2+PSK	Verify non 11v clients are not getting client death message with N+1 rolling ap upgrade with Security WPA2+PSK	Passed	CSCwe05052
EWLCJ1711S_CliE_6	Check 11v clients getting client death message with N+1 rolling ap upgrade with Security WPA3+PSK	Verify 11v clients getting client death message or not with N+1 rolling ap upgrade with Security WPA3+PSK	Passed	

EWLCJ1711S_CliE_7	Check 11v clients not getting client deauth message with N+1 rolling ap upgrade with Security WPA3+PSK	Verify 11v clients are not getting client deauth message with N+1 rolling ap upgrade with Security WPA3+PSK	Passed	CSCwd78949
EWLCJ1711S_CliE_8	Check non 11v clients not getting client deauth message with N+1 rolling ap upgrade with Security WPA3+PSK	Verify non 11v clients are not getting client deauth message with N+1 rolling ap upgrade with Security WPA3+PSK	Passed	
EWLCJ1711S_CliE_9	Check 11v clients getting client deauth message with N+1 rolling ap upgrade with Security dot1X	Verify 11v clients getting client deauth message or not with N+1 rolling ap upgrade with Security dot1x	Passed	
EWLCJ1711S_CliE_10	Check 11v clients not getting client deauth message with N+1 rolling ap upgrade with Security dot1X	Verify 11v clients are not getting client deauth message with N+1 rolling ap upgrade with Security dot1x	Passed	
EWLCJ1711S_CliE_11	Check non 11v clients not getting client deauth message with N+1 rolling ap upgrade with Security dot1X	Verify non 11v clients are not getting client deauth message with N+1 rolling ap upgrade with Security dot1x	Passed	
EWLCJ1711S_CliE_12	Check 11v clients getting client deauth message with ISSU rolling ap upgrade	Verify 11v clients getting client deauth message or not with ISSU rolling ap upgrade with Security dot1x	Passed	
EWLCJ1711S_CliE_13	Check 11v clients not getting client deauth message with ISSU rolling ap upgrade	Verify 11v clients are not getting client deauth message with ISSU rolling ap upgrade with Security dot1x	Passed	

EWLCJ1711S_CliE_14	Check non 11v clients not getting client death message with ISSU rolling ap upgrade	Verify non 11v clients are not getting client death message with ISSU rolling ap upgrade with Security dot1x	Passed	
EWLCJ1711_2S_CSR_1	Check client steering command while rolling ap upgrade	Verify client steering command is working or not for rolling ap upgrade	Passed	
EWLCJ1711_2S_CSR_2	Check client de-authentication command while rolling ap upgrade	Verify client deauthentication command is working or not for rolling ap upgrade	Passed	
EWLCJ1711_2S_CSR_3	Check 11v clients getting client death message with N+1 rolling ap upgrade with Security WPA2+PSK	Verify 11v clients getting client death message or not with N+1 rolling ap upgrade with Security WPA2+PSK	Passed	
EWLCJ1711_2S_CSR_4	Check 11v clients not getting client death message with N+1 rolling ap upgrade with Security WPA2+PSK	Verify 11v clients are not getting client death message with N+1 rolling ap upgrade with Security WPA2+PSK	Passed	
EWLCJ1711_2S_CSR_5	Check non 11v clients not getting client death message with N+1 rolling ap upgrade with Security WPA2+PSK	Verify non 11v clients are not getting client death message with N+1 rolling ap upgrade with Security WPA2+PSK	Passed	
EWLCJ1711_2S_CSR_6	Check 11v clients getting client death message with N+1 rolling ap upgrade with Security WPA3+PSK	Verify 11v clients getting client death message or not with N+1 rolling ap upgrade with Security WPA3+PSK	Failed	CSCwe56558

EWLCJ1711_2S_CSR_7	Check 11v clients not getting client deauth message with N+1 rolling ap upgrade with Security WPA3+PSK	Verify 11v clients are not getting client deauth message with N+1 rolling ap upgrade with Security WPA3+PSK	Passed	
EWLCJ1711_2S_CSR_8	Check non 11v clients not getting client deauth message with N+1 rolling ap upgrade with Security WPA3+PSK	Verify non 11v clients are not getting client deauth message with N+1 rolling ap upgrade with Security WPA3+PSK	Passed	
EWLCJ1711_2S_CSR_9	Check 11v clients getting client deauth message with N+1 rolling ap upgrade with Security dot1X	Verify 11v clients getting client deauth message or not with N+1 rolling ap upgrade with Security dot1x	Passed	
EWLCJ1711_2S_CSR_10	Check 11v clients not getting client deauth message with N+1 rolling ap upgrade with Security dot1X	Verify 11v clients are not getting client deauth message with N+1 rolling ap upgrade with Security dot1x	Passed	
EWLCJ1711_2S_CSR_11	Check non 11v clients not getting client deauth message with N+1 rolling ap upgrade with Security dot1X	Verify non 11v clients are not getting client deauth message with N+1 rolling ap upgrade with Security dot1x	Passed	
EWLCJ1711_2S_CSR_12	Check 11v clients getting client deauth message with ISSU rolling ap upgrade	Verify 11v clients getting client deauth message or not with ISSU rolling ap upgrade with Security dot1x	Passed	
EWLCJ1711_2S_CSR_13	Check 11v clients not getting client deauth message with ISSU rolling ap upgrade	Verify 11v clients are not getting client deauth message with ISSU rolling ap upgrade with Security dot1x	Passed	

EWLCJ1711_2S_CSR_14	Check non 11v clients not getting client death message with ISSU rolling ap upgrade	Verify non 11v clients are not getting client death message with ISSU rolling ap upgrade with Security dot 1x	Passed	
---------------------	---	---	--------	--



## EWC support for WiFi AP's

Logical ID	Title	Description	Status	Defect ID
EWLCJ1711S_Wifi6_1	Make 9120 ap as ewc with 17.11 image	To verify 9120 ap converted as ewc	Passed	
EWLCJ1711S_Wifi6_2	Make 9130 ap as ewc with 17.11 image	To verify 9130 ap converted as ewc	Passed	
EWLCJ1711S_Wifi6_3	Make 9105 ap as ewc with 17.11 image	To verify 9105 ap converted as ewc	Passed	
EWLCJ1711S_Wifi6_4	Make 9115 ap as ewc with 17.11 image	To verify 9115 ap converted as ewc	Passed	
EWLCJ1711S_Wifi6_5	Create wlan and verify client connectivity.	To verify client associate with created wlan	Passed	
EWLCJ1711S_Wifi6_6	Connecting a Window client and verify details	To connect a window client to the AP and check if the client gets connected to the EWC without any errors.	Passed	
EWLCJ1711S_Wifi6_7	Connecting a Android client and verify details	To connect a Android client to the AP and check if the client gets connected to the EWC without any errors.	Passed	
EWLCJ1711S_Wifi6_8	Connecting a IOS client and verify details	To connect a IOS client to the AP and check if the client gets connected to the EWC without any errors.	Passed	
EWLCJ1711S_Wifi6_9	Connecting a MAC client and verify details	To connect a MAC client to the AP and check if the client gets connected to the EWC without any errors.	Passed	

EWLCJ1711S_Wifi6_10	Checking if the client do not connect to the AP after rebooting and joining the primary controller	To check if the client gets connected to the AP after rebooting the AP and AP joining the primary controller .where there is no same WLAN	Passed	
EWLCJ1711S_Wifi6_11	Performing Intra controller roaming of Android client	To check whether intra controller roaming of Android clients works properly or not	Passed	
EWLCJ1711S_Wifi6_12	Performing Intra controller roaming of IOS client	To check whether intra controller roaming of IOS clients works properly or not in eWLC	Passed	
EWLCJ1711S_Wifi6_13	Performing Intra controller roaming of MAC OS client	To check whether intra controller roaming of MacOS clients works properly or not	Passed	
EWLCJ1711S_Wifi6_14	Performing Inter controller roaming of Windows OS client	To check whether inter controller roaming of windows clients works properly or not	Passed	
EWLCJ1711S_Wifi6_15	Performing Inter controller roaming of Android client	To check whether inter controller roaming of Android clients works properly or not	Passed	
EWLCJ1711S_Wifi6_16	Performing Inter controller roaming of IOS client	To check whether inter controller roaming of IOS clients works properly or not	Passed	
EWLCJ1711S_Wifi6_17	Performing Inter controller roaming of MAC OS client	To check whether inter controller roaming of MAC OS clients works properly or not	Passed	

EWLCJ1711_2S_Reg_553	Make 9120 ap as ewc with 17.11 image	To verify 9120 ap converted as ewc	Passed	
EWLCJ1711_2S_Reg_554	Make 9130 ap as ewc with 17.11 image	To verify 9130 ap converted as ewc	Passed	
EWLCJ1711_2S_Reg_555	Make 9105 ap as ewc with 17.11 image	To verify 9105 ap converted as ewc	Passed	
EWLCJ1711_2S_Reg_556	Make 9115 ap as ewc with 17.11 image	To verify 9115 ap converted as ewc	Passed	
EWLCJ1711_2S_Reg_557	Create wlan and verify client connectivity.	To verify client associate with created wlan	Passed	
EWLCJ1711_2S_Reg_558	Connecting a Window client and verify details	To connect a window client to the AP and check if the client gets connected to the EWC without any errors.	Passed	
EWLCJ1711_2S_Reg_559	Connecting a Android client and verify details	To connect a Android client to the AP and check if the client gets connected to the EWC without any errors.	Passed	
EWLCJ1711_2S_Reg_560	Connecting a IOS client and verify details	To connect a IOS client to the AP and check if the client gets connected to the EWC without any errors.	Passed	
EWLCJ1711_2S_Reg_561	Connecting a MAC client and verify details	To connect a MAC client to the AP and check if the client gets connected to the EWC without any errors.	Passed	

EWLCJ1711_2S_Reg_562	Checking if the client do not connect to the AP after rebooting and joining the primary controller	To check if the client gets connected to the AP after rebooting the AP and AP joining the primary controller .where there is no same WLAN	Passed	
EWLCJ1711_2S_Reg_563	Performing Intra controller roaming of Android client	To check whether intra controller roaming of Android clients works properly or not	Passed	
EWLCJ1711_2S_Reg_564	Performing Intra controller roaming of IOS client	To check whether intra controller roaming of IOS clients works properly or not in eWLC	Passed	
EWLCJ1711_2S_Reg_565	Performing Intra controller roaming of MAC OS client	To check whether intra controller roaming of MACOS clients works properly or not	Passed	
EWLCJ1711_2S_Reg_566	Performing Inter controller roaming of Windows OS client	To check whether inter controller roaming of windows clients works properly or not	Passed	
EWLCJ1711_2S_Reg_567	Performing Inter controller roaming of Android client	To check whether inter controller roaming of Android clients works properly or not	Passed	
EWLCJ1711_2S_Reg_568	Performing Inter controller roaming of IOS client	To check whether inter controller roaming of IOS clients works properly or not	Passed	
EWLCJ1711_2S_Reg_569	Performing Inter controller roaming of MAC OS client	To check whether inter controller roaming of MAC OS clients works properly or not	Passed	

## eWLC QoS Quality Improvement

Logical ID	Title	Description	Status	Defect ID
EWLCJ1711S_QOS_1	checking configuration of Auto QoS Voice	To checking configuration of Auto QoS Voice	Passed	
EWLCJ1711S_QOS_2	checking configuration of Auto QoS Enterprise	To checking configuration of Auto QoS Enterprise	Passed	
EWLCJ1711S_QOS_3	checking configuration of Auto QoS Guest	To checking configuration of Auto QoS Guest	Passed	
EWLCJ1711S_QOS_4	checking configuration of Auto QoS Fastlane	To checking configuration of Auto QoS Fastlane	Passed	
EWLCJ1711S_QOS_5	checking configuration of Auto QoS + Customer Voice	To checking configuration of Auto QoS+ Customer Voice	Passed	
EWLCJ1711S_QOS_6	checking configuration of Auto QoS + Customer Enterprise	To checking configuration of Auto QoS+ customer Enterprise	Passed	
EWLCJ1711S_QOS_7	checking configuration of Auto QoS + Customer Guest	To checking configuration of Auto QoS+Customer Guest	Passed	
EWLCJ1711S_QOS_8	checking configuration of Auto QoS + Customer Fastlane	To checking configuration of Auto QoS+Customer Fastlane	Passed	
EWLCJ1711S_QOS_9	checking configuration of Auto QOS VOICE/IP Phones	To checking configuration of Auto QOS VOICE/IP Phones	Passed	
EWLCJ1711S_QOS_10	Checking configuration of Auto QOS VOICE/IP Phones/L2 Roam	To Checking configuration of Auto QOS VOICE/IP Phones/L2 Roam	Passed	

EWLCJ1711S_QOS_11	Checking configuration of Auto QOS VOICE/L3 Roam	To Checking configuration of Auto QOS VOICE/L3 Roam	Passed	
EWLCJ1711_2S_Reg_530	checking configuration of Auto QoS Voice	To checking configuration of Auto QoS Voice	Passed	
EWLCJ1711_2S_Reg_531	checking configuration of Auto QoS Enterprise	To checking configuration of Auto QoS Enterprise	Passed	
EWLCJ1711_2S_Reg_532	checking configuration of Auto QoS Guest	To checking configuration of Auto QoS Guest	Passed	
EWLCJ1711_2S_Reg_533	checking configuration of Auto QoS Fastlane	To checking configuration of Auto QoS Fastlane	Passed	
EWLCJ1711_2S_Reg_534	checking configuration of Auto QoS + Customer Voice	To checking configuration of Auto QoS+ Customer Voice	Passed	
EWLCJ1711_2S_Reg_535	checking configuration of Auto QoS + Customer Enterprise	To checking configuration of Auto QoS+ customer Enterprise	Passed	
EWLCJ1711_2S_Reg_536	checking configuration of Auto QoS + Customer Guest	To checking configuration of Auto QoS+Custome Guest	Passed	
EWLCJ1711_2S_Reg_537	checking configuration of Auto QoS + Customer Fastlane	To checking configuration of Auto QoS+Custome Fastlane	Passed	
EWLCJ1711_2S_Reg_538	checking configuration of Auto QOS VOICE/IP Phones	To checking configuration of Auto QOS VOICE/IP Phones	Passed	
EWLCJ1711_2S_Reg_539	Checking configuration of Auto QOS VOICE/IP Phones/L2 Roam	To Checking configuration of Auto QOS VOICE/IP Phones/L2 Roam	Passed	

EWLCJ1711_2S_Reg_540	Checking configuration of Auto QOS VOICE/L3 Roam	To Checking configuration of Auto QOS VOICE/L3 Roam	Passed	
----------------------	--	---	--------	--

## Reload Reason History

Logical ID	Title	Description	Status	Defect ID
EWLCJ1711S_HASE_01	Configure HA setup using RP option.	To configure HA setup using RP option.	Passed	
EWLCJ1711S_HASE_02	Validate the HA setup parameters.	To validate the HA setup parameters.	Passed	
EWLCJ1711S_HASE_03	Check the Last Reload reason through CLI	To check the Last Reload reason through CLI	Passed	
EWLCJ1711S_HASE_04	Unpairing HA setup using no RP-Method	To unpair the HA setup using no RP-Method	Passed	
EWLCJ1711S_HASE_05	Configure HA SSO RMI	To Configure HA SSO RMI	Passed	
EWLCJ1711S_HASE_06	Validate the HA RMI parameters.	To validate the HA RMI parameters.	Passed	
EWLCJ1711S_HASE_07	Update RMI configuration in eWLC UI and check the output	To update RMI configuration in eWLC UI and check the output	Passed	
EWLCJ1711S_HASE_08	Enable gateway failover, verify output details and monitor devices for switchover.	To enable gateway failover, verify output details & monitor devices for switchover.	Passed	
EWLCJ1711S_HASE_09	Force-switchover to verify HA SSO RMI behaviour.	To verify HA SSO RMI behaviour on force-switchover.	Passed	
EWLCJ1711S_HASE_10	Enabling the RP method with RMI enabled already.	To enable the RP method with RMI option enabled already.	Passed	
EWLCJ1711S_HASE_11	ISSU upgrade with HA SSO RMI	To perform ISSU upgrade in HA SSO RMI setup and monitor behaviour	Passed	
EWLCJ1711S_HASE_12	Check ISSU downgrade with HA SSO RMI	To perform ISSU upgrade in HA SSO RMI setup and monitor behaviour	Passed	



EWLCJ1711S_HASE_13	Client retention during ISSU upgrade/downgrade	To verify client retention after ISSU upgrade/downgrade.	Passed	
EWLCJ1711S_HASE_14	Force multiple switchover after upgrade to check if RMI link is up or not	To force multiple switchover after upgrade to check if RMI link is up or not	Passed	
EWLCJ1711S_HASE_15	Force multiple switchover and verify AP & client association	To force multiple switchover and verify AP & client association	Passed	
EWLCJ1711S_HASE_16	Validate licensing information after ISSU upgrade/downgrade	To validate licensing information after ISSU upgrade/downgrade	Passed	
EWLCJ1711S_HASE_17	Validate licensing information after multiple switchover and reload	To validate licensing information after multiple switchover and reload	Passed	
EWLCJ1711S_HASE_18	Clear RMI based configuration from UI	To clear RMI based configuration from UI	Passed	
EWLCJ1711S_HASE_19	Clear RMI based configuration from CLI	To clear RMI based configuration from CLI	Passed	
EWLCJ1711S_HASE_20	Configure HA SSO RMI after RP-clear & validate HA RMI parameters.	To configure HA SSO RMI after RP-clear & validate HA RMI parameters.	Passed	
EWLCJ1711S_HASE_21	Verify HA setup details from Standby console	To verify HA setup details in Standby console	Passed	
EWLCJ1711_2S_HAS_1	Configure HA setup using RP option.	To configure HA setup using RP option.	Passed	
EWLCJ1711_2S_HAS_2	Validate the HA setup parameters.	To validate the HA setup parameters.	Passed	
EWLCJ1711_2S_HAS_3	Check the Last Reload reason through CLI	To check the Last Reload reason through CLI	Failed	CSCwe51652

EWLCJ1711_2S_HAS_4	Unpairing HA setup using no RP-Method	To unpair the HA setup using no RP-Method	Passed	
EWLCJ1711_2S_HAS_5	Configure HA SSO RMI	To Configure HA SSO RMI	Passed	
EWLCJ1711_2S_HAS_6	Validate the HA RMI parameters.	To validate the HA RMI parameters.	Passed	
EWLCJ1711_2S_HAS_7	Update RMI configuration in eWLC UI and check the output	To update RMI configuration in eWLC UI and check the output	Passed	
EWLCJ1711_2S_HAS_8	Enable gateway failover, verify output details and monitor devices for switchover.	To enable gateway failover, verify output details & monitor devices for switchover.	Passed	
EWLCJ1711_2S_HAS_9	Force-switchover to verify HA SSO RMI behaviour.	To verify HA SSO RMI behaviour on force-switchover.	Passed	
EWLCJ1711_2S_HAS_10	Enabling the RP method with RMI enabled already.	To enable the RP method with RMI option enabled already.	Passed	
EWLCJ1711_2S_HAS_11	ISSU upgrade with HA SSO RMI	To perform ISSU upgrade in HA SSO RMI setup and monitor behaviour	Passed	
EWLCJ1711_2S_HAS_12	Check ISSU downgrade with HA SSO RMI	To perform ISSU upgrade in HA SSO RMI setup and monitor behaviour	Passed	
EWLCJ1711_2S_HAS_13	Client retention during ISSU upgrade/downgrade	To verify client retention after ISSU upgrade/downgrade.	Passed	
EWLCJ1711_2S_HAS_14	Force multiple switchover after upgrade to check if RMI link is up or not	To force multiple switchover after upgrade to check if RMI link is up or not	Passed	
EWLCJ1711_2S_HAS_15	Force multiple switchover and verify AP & client association	To force multiple switchover and verify AP & client association	Passed	

EWLCJ1711_2S_HAS_16	Validate licensing information after ISSU upgrade/downgrade	To validate licensing information after ISSU upgrade/downgrade	Passed	
EWLCJ1711_2S_HAS_17	Validate licensing information after multiple switchover and reload	To validate licensing information after multiple switchover and reload	Passed	
EWLCJ1711_2S_HAS_18	Clear RMI based configuration from UI	To clear RMI based configuration from UI	Passed	CSCwe33445
EWLCJ1711_2S_HAS_19	Clear RMI based configuration from CLI	To clear RMI based configuration from CLI	Passed	
EWLCJ1711_2S_HAS_20	Configure HA SSO RMI after RP-clear & validate HA RMI parameters.	To configure HA SSO RMI after RP-clear & validate HA RMI parameters.	Passed	
EWLCJ1711_2S_HAS_21	Verify HA setup details from Standby console	To verify HA setup details in Standby console	Passed	

## Intelligent Capture OTA Sniffer Device Work

Logical ID	Title	Description	Status	Defect ID
EWLCJ1711_2S_OTAs_1	Configure Sniffer for 5Ghz or 2.4Ghz band radios	To configure Sniffer for 5Ghz or 2.4Ghz band radios	Passed	
EWLCJ1711_2S_OTAs_2	Configure Sniffer for 5Ghz or 2.4Ghz radios through CLI	To configure Sniffer for 5Ghz or 2.4Ghz radios through CLI	Passed	
EWLCJ1711_2S_OTAs_3	Change mode from local to flex and capture network activity	To capture network activity when AP mode changed from local to flex	Passed	
EWLCJ1711_2S_OTAs_4	Change mode from flex to local and capture network activity	To capture network activity when AP mode changed from flex to local	Passed	
EWLCJ1711_2S_OTAs_5	Check whether alert is triggered or not when AP mode changed to Sniffer	To check whether alert is triggered or not when AP mode changed to Sniffer	Passed	CSCwe29766
EWLCJ1711_2S_OTAs_6	Check commands whether packets are captured in ap side or not	To check commands whether packets are captured in ap side or not	Passed	
EWLCJ1711_2S_OTAs_7	Verify CLIs existing functionality to start sniff	To verify CLIs existing functionality to start sniff	Passed	
EWLCJ1711_2S_OTAs_8	Enable/Disable sniffer subscription When AP radio role is not sniffer	To verify sniffer subscription enable/disable on AP when AP radio role is not in sniffer mode (2.4,5 and 6 ghz)	Passed	

EWLCJ1711_2S_OTAs_9	Enable/Disable sniffer subscription When AP Mode is sniffer	To verify sniffer subscription enable/disable on AP when AP radio role is in sniffer mode (2.4,5 and 6 ghz)	Passed	
EWLCJ1711_2S_OTAs_10	Verify sniffer subscription when AP associate and dis-associate a controller (AP association/disassociation)	To verify sniffer subscription when a AP associate and dis-associate a controller	Passed	
EWLCJ1711_2S_OTAs_11	Verify radio role "sniffer" for 2.4ghz	To verify AP 2.4ghz radio role as sniffer	Passed	
EWLCJ1711_2S_OTAs_12	Verify radio role "sniffer" for 5ghz	To verify AP 5ghz radio role as sniffer	Passed	
EWLCJ1711_2S_OTAs_13	Verify radio role "sniffer" for 6ghz	To verify AP 6ghz radio role as sniffer	Passed	
EWLCJ1711_2S_OTAs_14	Verify AP mode sniffer with 2.4ghz	Change ap mode to sniffer and verify ratio tap fields for 2.4ghz	Passed	
EWLCJ1711_2S_OTAs_15	Verify AP mode sniffer with 5ghz	Change ap mode to sniffer and verify ratio tap fields for 5ghz	Passed	
EWLCJ1711_2S_OTAs_16	Verify AP mode sniffer with 6ghz	Change ap mode to sniffer and verify ratio tap fields for 6ghz	Passed	
EWLCJ1711_2S_OTAs_17	verify sniffer subscription with truncation for ap radio role in 2.4ghz	To verify sniffer subscription with truncation for ap radio role in 2.4ghz	Passed	
EWLCJ1711_2S_OTAs_18	verify sniffer subscription with truncation for ap radio role in 5ghz	To verify sniffer subscription with truncation for ap radio role in 5ghz	Passed	
EWLCJ1711_2S_OTAs_19	verify sniffer subscription with truncation for ap radio role in 6ghz	To verify sniffer subscription with truncation for ap radio role in 6ghz	Passed	

EWLCJ1711_2S_OTAs_20	Verify sniffer subscription with truncation for ap sniffer mode for 2.4ghz	To verify sniffer subscription with truncation for ap sniffer mode for 2.4ghz	Passed	
EWLCJ1711_2S_OTAs_21	Verify sniffer subscription with truncation for ap sniffer mode for 5ghz	To verify sniffer subscription with truncation for ap sniffer mode for 5ghz	Passed	
EWLCJ1711_2S_OTAs_22	Verify sniffer subscription with truncation for ap sniffer mode for 6ghz	To verify sniffer subscription with truncation for ap sniffer mode for 6ghz	Passed	
EWLCJ1711_2S_OTAs_23	Verify sniffer AP Model 9130	To verify sniffer AP Model 9130	Passed	
EWLCJ1711_2S_OTAs_24	Verify sniffer AP Model 9120	To verify sniffer AP Model 9120	Passed	
EWLCJ1711_2S_OTAs_25	Verify icap sniffer truncation with minimum bytes configured	To verify icap sniffer truncation with minimum bytes configured	Passed	
EWLCJ1711_2S_OTAs_26	Verify icap sniffer truncation with maximum bytes configured	To verify icap sniffer truncation with maximum bytes configured	Passed	
EWLCJ1711_2S_OTAs_27	Verify icap sniffer truncation with all bytes configured	To verify icap sniffer truncation with all bytes configured	Passed	
EWLCJ1711_2S_OTAs_28	Verify sniffer subscription config after ap reload/reboot	To verify sniffer subscription config after ap reload/reboot	Passed	
EWLCJ1711_2S_OTAs_29	Verify CPU and memory usage	To validate CPU/memory usage	Passed	
EWLCJ1711_2S_OTAs_30	Verify any memory leakage on ap	To verify any memory leakage on ap	Passed	

## Convert Redundant 2.4-GHz Radios to Monitor Mode

Logical ID	Title	Description	Status	Defect ID
EWLCJ1711S_InD_1	Check the config CLI syntax “fra action monitor”	To verify whether syntax should be proper or not and without any issues	Passed	
EWLCJ1711S_InD_2	Check the config CLI syntax “no fra action monitor”	To verify whether syntax should be proper or not and without any issues	Passed	
EWLCJ1711S_InD_3	Check the config CLI syntax “fra action monitor” show command	To check the “show ap fra” displays about the FRA action or not	Passed	
EWLCJ1711S_InD_4	Execute the CLI functionality “no fra action monitor”	To check the “show ap fra” show display about the FRA action as default or not	Passed	
EWLCJ1711S_InD_5	Configure 5/6ghz FRA details through UI dashboard	To verify 5/6ghz FRA details configured through UI dashboard	Passed	CSCwd65847
EWLCJ1711S_InD_6	Configure 2.4/5ghz FRA details through UI dashboard	To verify 2.4/5ghz FRA details configured through UI dashboard	Passed	
EWLCJ1711S_InD_7	Configure FRA action in named RF profile	To configure FRA action in named RF profile	Passed	CSCwe02068
EWLCJ1711S_InD_8	Configure the FRA action and check the config sync on Standby	To check whether FRA action details sync up with standby config or not	Passed	CSCwe04836
EWLCJ1711S_InD_9	Configure FRA action and reboot the controller and check the config	To check whether configuration retained or not after the reboot	Passed	
EWLCJ1711S_InD_10	Check the show running config after configuring the FRA action	To check the show running config after configuring the FRA action	Passed	CSCwd62756

EWLCJ1711S_InD_11	Check show tech support after configuring the FRA action	Show tech support should have the FRA action config in RF profile configuration	Passed	
EWLCJ1711S_InD_12	The FRA config option shouldn't be there in 5GHz and 6GHz RF profile configuration	To check the FRA config option shouldn't be there in 5GHz and 6GHz RF profile configuration	Passed	
EWLCJ1711S_InD_13	Enable the FRA action monitor and have more than 4 dual band AP's in the controller and check the dual band radios moved to monitor role	To check the dual band XOR radios move to only monitor role when FRA action is enabled as monitor	Passed	
EWLCJ1711S_InD_14	Disable the FRA action as monitor and check the XOR dual band radios move from Monitor back to 2.4ghz client serving mode	Dual band radios which are moved to monitor due to COF needs to be changed to client serving 2.4Ghz after disabling the FRA action	Passed	
EWLCJ1711S_InD_15	Enable the FRA action as monitor and enable FRA freeze and we shouldn't move any dual band radios to Monitor	It shouldn't move dual band radios when FRA freeze is enabled	Passed	
EWLCJ1711S_InD_16	Disable the FRA freeze and check the Dual band radios should move to monitor after couple of FRA cycles	After disabling the FRA freeze after of couple of FRA cycles dual band radios should move to Monitor	Passed	
EWLCJ1711S_InD_17	Disable the global FRA and check radios which are moved to Monitor due to FRA needs to be moved back to 2.4GHz client serving	Disable the global FRA and check radios should move back 2.4GHz client serving	Passed	



EWLCJ1711S_InD_18	Verify Configuration and runtime information	To verify Configuration and runtime information	Passed	
EWLCJ1711_2S_IDr_1	Check the config CLI syntax “fra action monitor”	To verify whether syntax should be proper or not and without any issues	Passed	
EWLCJ1711_2S_IDr_2	Check the config CLI syntax “no fra action monitor”	To verify whether syntax should be proper or not and without any issues	Passed	
EWLCJ1711_2S_IDr_3	Check the config CLI syntax “fra action monitor” show command	To check the “show ap fra” displays about the FRA action or not	Passed	
EWLCJ1711_2S_IDr_4	Execute the CLI functionality “no fra action monitor”	To check the “show ap fra” show display about the FRA action as default or not	Passed	
EWLCJ1711_2S_IDr_5	Configure 5/6ghz FRA details through UI dashboard	To verify 5/6ghz FRA details configured through UI dashboard	Passed	
EWLCJ1711_2S_IDr_6	Configure 2.4/5ghz FRA details through UI dashboard	To verify 2.4/5ghz FRA details configured through UI dashboard	Passed	
EWLCJ1711_2S_IDr_7	Configure FRA action in named RF profile	To configure FRA action in named RF profile	Passed	
EWLCJ1711_2S_IDr_8	Configure the FRA action and check the config sync on Standby	To check whether FRA action details sync up with standby config or not	Passed	
EWLCJ1711_2S_IDr_9	Configure FRA action and reboot the controller and check the config	To check whether configuration retained or not after the reboot	Passed	
EWLCJ1711_2S_IDr_10	Check the show running config after configuring the FRA action	To check the show running config after configuring the FRA action	Passed	

EWLCJ1711_2S_IDr_11	Check show tech support after configuring the FRA action	Show tech support should have the FRA action config in RF profile configuration	Passed	
EWLCJ1711_2S_IDr_12	The FRA config option shouldn't be there in 5GHz and 6GHz RF profile configuration	To check the FRA config option shouldn't be there in 5GHz and 6GHz RF profile configuration	Passed	
EWLCJ1711_2S_IDr_13	Enable the FRA action monitor and have more than 4 dual band AP's in the controller and check the dual band radios moved to monitor role	To check the dual band XOR radios move to only monitor role when FRA action is enabled as monitor	Passed	
EWLCJ1711_2S_IDr_14	Disable the FRA action as monitor and check the XOR dual band radios move from Monitor back to 2.4ghz client serving mode	Dual band radios which are moved to monitor due to COF needs to be changed to client serving 2.4Ghz after disabling the FRA action	Passed	
EWLCJ1711_2S_IDr_15	Enable the FRA action as monitor and enable FRA freeze and we shouldn't move any dual band radios to Monitor	It shouldn't move dual band radios when FRA freeze is enabled	Passed	
EWLCJ1711_2S_IDr_16	Disable the FRA freeze and check the Dual band radios should move to monitor after couple of FRA cycles	After disabling the FRA freeze after of couple of FRA cycles dual band radios should move to Monitor	Passed	
EWLCJ1711_2S_IDr_17	Disable the global FRA and check radios which are moved to Monitor due to FRA needs to be moved back to 2.4GHz client serving	Disable the global FRA and check radios should move back 2.4GHz client serving	Passed	

EWLCJ1711_2S_IDr_18	Verify Configuration and runtime information	To verify Configuration and runtime information	Passed	
---------------------	--	---	--------	--

## IP Theft on 9800 WLC

Logical ID	Title	Description	Status	Defect ID
EWLCJ1711_2S_IPTheft_1	MAC binding with 2 same SSID's for different VLAN with same IP for Local mode 9105 AP and 9166 AP	To Check MAC binding with EWLC having 2 same SSIDs for different VLAN with same IP for local mode 9105 AP and 9166 AP and check if happens Excluded list for 2nd SSID	Failed	CSCwe68775
EWLCJ1711_2S_IPTheft_2	MAC binding having 2 same SSID's for different VLAN with same IP for Local mode 9120 AP and 9130 AP	To Check MAC binding with EWLC having 2 same SSIDs for different VLAN with same IP for local mode 9120 AP and 9130 AP and check if happens Excluded list for 2nd SSID	Passed	
EWLCJ1711_2S_IPTheft_3	MAC binding having 2 same SSID's for different VLAN with same IP for Local mode 9124 AP and 9164 AP	To Check MAC binding with EWLC having 2 same SSIDs for different VLAN with same IP for local mode 9124 AP and 9164 AP and check if happens Excluded list for 2nd SSID	Passed	
EWLCJ1711_2S_IPTheft_4	MAC binding with 2 same SSID's for different VLAN with same IP for flex mode 9105 AP and 9166 AP	To Check MAC binding with EWLC having 2 same SSIDs for different VLAN with same IP for flex mode 9105 AP and 9166 AP and check if happens Excluded list for 2nd SSID	Passed	

EWLCJ1711_2S_IPTheft_5	MAC binding having 2 same SSID's for different VLAN with same IP for flex mode 9120 AP and 9130 AP	To Check MAC binding with EWLC having 2 same SSIDs for different VLAN with same IP for flex mode 9120 AP and 9130 AP and check if happens Excluded list for 2nd SSID	Passed	
EWLCJ1711_2S_IPTheft_6	MAC binding having 2 same SSID's for different VLAN with same IP for flex mode 9124 AP and 9164 AP	To Check MAC binding with EWLC having 2 same SSIDs for different VLAN with same IP for flex mode 9124 AP and 9164 AP and check if happens Excluded list for 2nd SSID	Passed	
EWLCJ1711_2S_IPTheft_7	MAC binding with 2 different SSID's for different VLAN with same IP for flex mode 9105 AP and 9166 AP	To Check MAC binding with EWLC having 2 different SSIDs for different VLAN with same IP for flex mode 9105 AP and 9166 AP and check if happens Excluded list for 2nd SSID	Passed	
EWLCJ1711_2S_IPTheft_8	MAC binding with 2 different SSID's for different VLAN with same IP for flex mode 9120 AP and 9130 AP	To Check MAC binding with EWLC having 2 different SSIDs for different VLAN with same IP for flex mode 9120 AP and 9130 AP and check if happens Excluded list for 2nd SSID	Passed	

EWLCJ1711_2S_IPTheft_9	MAC binding with 2 different SSID's for different VLAN with same IP for flex mode 9124 AP and 9164 AP	To Check MAC binding with EWLC having 2 different SSIDs for different VLAN with same IP for flex mode 9124 AP and 9164 AP and check if happens Excluded list for 2nd SSID	Passed	
EWLCJ1711_2S_IPTheft_10	MAC binding with 2 different SSID's for different VLAN with same IP for Local mode 9105 AP and 9166 AP	To Check MAC binding with EWLC having 2 different SSIDs for different VLAN with same IP for local mode 9105 AP and 9166 AP and check if happens Excluded list for 2nd SSID	Passed	
EWLCJ1711_2S_IPTheft_11	MAC binding with 2 different SSID's for different VLAN with same IP for Local mode 9120 AP and 9130 AP	To Check MAC binding with EWLC having 2 different SSIDs for different VLAN with same IP for local mode 9120 AP and 9130 AP and check if happens Excluded list for 2nd SSID	Passed	
EWLCJ1711_2S_IPTheft_12	MAC binding with 2 different SSID's for different VLAN with same IP for Local mode 9124 AP and 9164 AP	To Check MAC binding with EWLC having 2 different SSIDs for different VLAN with same IP for local mode 9124 AP and 9164 AP and check if happens Excluded list for 2nd SSID	Passed	CSCwe40734

EWLCJ1711_2S_IPTheft_13	Exclusion list- 802.1x security for EWLC with 2 different SSID's for different VLAN with same IP and Perform Mac binding	To Check MAC binding with EWLC with 802.1x having 2 different SSIDs for different VLAN with same IP and check if happens Excluded list for 2nd SSID	Passed	
EWLCJ1711_2S_IPTheft_14	Exclusion list- PSK security for EWLC with 2 different SSID's for different VLAN with same IP and Perform Mac binding	To Check MAC binding with EWLC with PSK Security having 2 different SSIDs for different VLAN with same IP and check if happens Excluded list for 2nd SSID	Passed	
EWLCJ1711_2S_IPTheft_15	Exclusion list- 802.1x security for EWLC with 2 same SSID's for different VLAN with same IP and Perform Mac binding	To Check MAC binding with EWLC with 802.1x having 2 same SSIDs for different VLAN with same IP and check if happens Excluded list for 2nd SSID	Passed	
EWLCJ1711_2S_IPTheft_16	Exclusion list- PSK security for EWLC with 2 same SSID's for different VLAN with same IP and Perform Mac binding	To Check MAC binding with EWLC with PSK Security having 2 same SSIDs for different VLAN with same IP and check if happens Excluded list for 2nd SSID	Passed	
EWLCJ1711_2S_IPTheft_17	Perform MAC binding through CLI for different vlan with same IP address	To check if mac binding is enabled through CLI	Passed	

EWLCJ1711_2S_IPTheft_18	MAC binding having 2 same SSID's for same VLAN with same IP for Local mode	To Check MAC binding with EWLC having 2 same SSIDs for same VLAN with same IP for local mode and check if happens Excluded list for 2nd SSID	Passed	
EWLCJ1711_2S_IPTheft_19	MAC binding having 2 same SSID's for same VLAN with same IP for flex mode	To Check MAC binding with EWLC having 2 same SSIDs for same VLAN with same IP for flex mode and check if happens Excluded list for 2nd SSID	Passed	



## New Device Support for 9164/9166 AP

Logical ID	Title	Description	Status	Defect ID
EWLCJ1711_2S_NDS_1	Association of 9164/9166 AP with different eWLC model	To associate 9164/9166 AP to eWLC with latest image and check if the AP gets associated or not	Passed	
EWLCJ1711_2S_NDS_2	Associating 9164/9166 AP with different country code as with eWLC	To associate 9164/9166 AP with different country code and check if the AP does not get joined to eWLC	Passed	
EWLCJ1711_2S_NDS_3	Configuring AP with duplicate IP	To configure AP with a duplicate IP address and check if the AP shows error message and AP does not join the eWLC	Failed	CSCwe73716
EWLCJ1711_2S_NDS_4	Rebooting the 9164/9166 AP	To check if the AP gets Rebooted or not and check if the AP joins the controller again.	Passed	
EWLCJ1711_2S_NDS_5	Rebooting the AP with primary controller given in High Availability	To reboot the AP by giving the primary controller IP using high availability and check if the AP joins the primary controller	Failed	CSCwe40718
EWLCJ1711_2S_NDS_6	Checking the details of the AP through the CLI	To check the details of the AP using CLI and check if the details are correctly shown or not	Passed	
EWLCJ1711_2S_NDS_7	Connecting a Window client to the 9164/9166 AP	To connect a window client to the AP and check if the client gets connected to the AP without any errors.	Failed	CSCwf05075

EWLCJ1711_2S_NDS_8	Connecting a Android client to the 9164/9166 AP	To connect a Android client to the AP and check if the client gets connected to the AP without any errors.	Failed	CSCwf05041
EWLCJ1711_2S_NDS_9	Connecting a IOS client to the 9164/9166 AP	To connect a IOS client to the AP and check if the client gets connected to the AP without any errors.	Passed	
EWLCJ1711_2S_NDS_10	Connecting a MAC client to the 9164/9166 AP	To connect a MAC client to the AP and check if the client gets connected to the AP without any errors.	Passed	
EWLCJ1711_2S_NDS_11	AP failover priority with critical	To check AP failover priority with critical and check if the AP gets connected to the next controller .	Passed	
EWLCJ1711_2S_NDS_12	AP failover priority with High priority	To check AP failover priority with critical and check if the AP gets connected to the next controller .	Passed	
EWLCJ1711_2S_NDS_13	Moving AP from 9800-40 eWLC to 9800-80 through High availability	To check if the AP moves from 9800-40 eWLC to 9800-80 eWLC through high availability.	Passed	
EWLCJ1711_2S_NDS_14	Reassociation of client to the AP after reboot	To verify if the client gets reassociated to the to the AP .	Passed	

EWLCJ1711_2S_NDS_15	Checking if the client do not connect to the AP after rebooting and joining the primary controller	To check if the client gets connected to the AP after rebooting the AP and AP joining the primary controller .where there is no same WLAN	Passed	
EWLCJ1711_2S_NDS_16	Performing Intra controller roaming of Android client	To check whether intra controller roaming of Android clients works properly or not	Passed	
EWLCJ1711_2S_NDS_17	Performing Intra controller roaming of IOS client	To check whether intra controller roaming of IOS clients works properly or not in eWLC	Passed	
EWLCJ1711_2S_NDS_18	Performing Intra controller roaming of Mac OS client	To check whether intra controller roaming of MacOS clients works properly or not	Passed	
EWLCJ1711_2S_NDS_19	Performing Inter controller roaming of Windows OS client	To check whether inter controller roaming of windows clients works properly or not	Passed	
EWLCJ1711_2S_NDS_20	Performing Inter controller roaming of Android client	To check whether inter controller roaming of Android clients works properly or not	Passed	
EWLCJ1711_2S_NDS_21	Performing Inter controller roaming of IOS client	To check whether inter controller roaming of IOS clients works properly or not	Passed	
EWLCJ1711_2S_NDS_22	Performing Inter controller roaming of Mac OS client	To check whether inter controller roaming of Mac OS clients works properly or not	Passed	

EWLCJ1711_2S_NDS_23	Change AP mode from local to Flex connect in 9164/9166 AP.	To change the mode of AP from local mode to Flexconnect mode and check if the AP does not reboot.	Failed	CSCwe33481
EWLCJ1711_2S_NDS_24	Changing the AP from Flexconnect to Local mode and check if the AP reboot	To check if the AP reboots when AP mode is changed from flexconnect to Local mode .	Passed	
EWLCJ1711_2S_NDS_25	Adding two 9164/9166 AP in the AP group and connecting a client to the AP with specific WLAN	To add two 9164/9166 AP in AP group and map a WLAN to group and connect a client to the WLAN and check the client connectivity	Passed	
EWLCJ1711_2S_NDS_26	Configuring different Syslog facility for 9115 11ax AP in eWLC and checking the same in the APs	To configure different syslog facility for 9115 AP in eWLC AP join profile and validating the same in the AP	Passed	
EWLCJ1711_2S_NDS_27	Packet capture of client when the client is connected to 9115/9120 AP with 2.4 GHz	To capture the Packet of the client when the client is connected to AP with radio as 2.4GHz	Passed	
EWLCJ1711_2S_NDS_28	Verify details by connecting client to 2.4Ghz radio of 9164/9166 AP.	To verify OFDMA details by connecting client to 2.4 Ghz radio.	Passed	
EWLCJ1711_2S_NDS_29	Verify details by connecting client to 5 Ghz radio of 9164/9166 AP	To verify OFDMA details by connecting client to 5 Ghz radio.	Passed	
EWLCJ1711_2S_NDS_30	Verify 9164/9166AP MU-MIMO details with client connecting to WPA2 configured WLAN	To verify 11ax MU-MIMO details of 9164/9166 AP with client connecting to WPA2 configured WLAN	Passed	

EWLCJ1711_2S_NDS_31	Verify 9164/9166AP MU-MIMO details with client connecting to WPA 3 configured WLAN	To verify 11ax MU-MIMO details of 9164/9166 AP with client connecting to WPA 3 configured WLAN	Passed	
---------------------	--	--	--------	--

## Wireless Client Latency Statistics

Logical ID	Title	Description	Status	Defect ID
EWLCJ1711_2S_PCe_1	Configuring WLAN with WPA Security and PSK Auth	Verify able to Config WLAN with WPA Security and PSK Auth	Passed	
EWLCJ1711_2S_PCe_2	Verify latency details with an android client with WPA security	To verify latency details with an android client with WPA security	Passed	
EWLCJ1711_2S_PCe_3	Verify latency details with an IOS client with WPA security	To verify latency details with an IOS client with WPA security	Passed	
EWLCJ1711_2S_PCe_4	Verify latency details with an windows client with WPA security	To verify latency details with an windows client with WPA security	Passed	
EWLCJ1711_2S_PCe_5	Verify latency details with an MAC client with WPA security	To verify latency details with an MAC client with WPA security	Passed	
EWLCJ1711_2S_PCe_6	Verify latency details with an Surface client with WPA security	To verify latency details with an surface client with WPA security	Passed	
EWLCJ1711_2S_PCe_7	Configuring WLAN with WPA-2 security and PSK Auth	verify able to config WLAN with WPA-2 security and PSK Auth	Passed	
EWLCJ1711_2S_PCe_8	Verify latency details with an android client with WPA-2 security	To verify latency details with an android client with WPA-2 security	Passed	
EWLCJ1711_2S_PCe_9	Verify latency details with an IOS client with WPA-2 security	To verify latency details with an IOS client with WPA-2 security	Passed	
EWLCJ1711_2S_PCe_10	Verify latency details with an windows client with WPA-2 security	To verify latency details with an windows client with WPA-2 security	Passed	

EWLCJ1711_2S_PCe_11	Verify latency details with an MAC client with WPA-2 security	To verify latency details with an MAC client with WPA-2 security	Passed	
EWLCJ1711_2S_PCe_12	Verify latency details with an Surface client with WPA-2 security	To verify latency details with an surface client with WPA-2 security	Passed	
EWLCJ1711_2S_PCe_13	Configuring WLAN with WPA3-Dot1x security	verify able to config WLAN with WPA3-Dot1x security	Passed	
EWLCJ1711_2S_PCe_14	Verify latency details with an android client with WPA3 - Dot1x configured WLAN	To verify latency details with an android client with WPA3 - Dot1x configured WLAN	Passed	
EWLCJ1711_2S_PCe_15	Verify latency details with an IOS client with WPA3 - Dot1x configured WLAN	To verify latency details with an IOS client with WPA3 - Dot1x configured WLAN	Failed	CSCwe65797
EWLCJ1711_2S_PCe_16	Verify latency details with an windows client with WPA3 - Dot1x configured WLAN	To verify latency details with an windows client with WPA3 - Dot1x configured WLAN	Passed	
EWLCJ1711_2S_PCe_17	Verify latency details with an MAC client with WPA3 - Dot1x configured WLAN	To verify latency details with an MAC client with WPA3 - Dot1x configured WLAN	Passed	
EWLCJ1711_2S_PCe_18	Verify latency details with an Surface client with WPA3 - Dot1x configured WLAN	To verify latency details with an surface client with WPA3 - Dot1x configured WLAN	Passed	
EWLCJ1711_2S_PCe_19	Verify the client details of each access category and filter average latency in DNAC	To verify the client details of each access category and filter average latency in DNAC	Passed	
EWLCJ1711_2S_PCe_20	Verify the client details in client 360 for event viewer tab	To verify the client details in client 360 for event viewer tab	Passed	

EWLCJ1711_2S_PCe_21	Verify the client details in client 360 for impact analysis tab	To verify the client details in client 360 for impact analysis tab	Passed	
EWLCJ1711_2S_PCe_22	Verify the client details in client 360 for correlation tab	To verify the client details in client 360 for correlation tab	Passed	



## PER SSID filtering for assurance on Cat9800

Logical ID	Title	Description	Status	Defect ID
EWLCJ1711S_SSIDfil_1	Configure per ssid filtering from cli for 9800-L controller	To configure per ssid filtering from cli for 9800-L controller	Passed	CSCwd79980
EWLCJ1711S_SSIDfil_2	Configure per ssid filtering from cli for 9800-CL controller	To configure per ssid filtering from cli for 9800-CL controller	Passed	
EWLCJ1711S_SSIDfil_3	Configure per ssid filtering from cli for 9800-80 controller	To configure per ssid filtering from cli for 9800-80 controller	Passed	
EWLCJ1711S_SSIDfil_4	Check for windows client connectivity and verify client related details for the configured ssid	To check for windows client connectivity and verify client related details for the configured ssid	Passed	
EWLCJ1711S_SSIDfil_5	Check for Mac client connectivity and verify client related details for the configured ssid	To check for Mac client connectivity and verify client related details for the configured ssid	Passed	
EWLCJ1711S_SSIDfil_6	Check for Android client connectivity and verify client related details for the configured ssid	To check for Android client connectivity and verify client related details for the configured ssid	Passed	
EWLCJ1711S_SSIDfil_7	Check for iOS client connectivity and verify client related details for the configured ssid	To check for iOS client connectivity and verify client related details for the configured ssid	Passed	
EWLCJ1711S_SSIDfil_8	Check for surface client connectivity and verify client related details for the configured ssid	To check for surface client connectivity and verify client related details for the configured ssid	Passed	

EWLCJ1711S_SSIDfil_9	Compare and verify the Client related details changes before and after per ssid filtering	To compare and verify the Client related details changes before and after per ssid filtering	Passed	
EWLCJ1711S_SSIDfil_10	Check whether the 9105 Ap support per ssid filtering	To check whether the 9105 Ap support per ssid filtering	Passed	
EWLCJ1711S_SSIDfil_11	Check whether the 9115 Ap support per ssid filtering	To check whether the 9115 Ap support per ssid filtering	Passed	
EWLCJ1711S_SSIDfil_12	Check whether the 9120 Ap support per ssid filtering	To check whether the 9120 Ap support per ssid filtering	Passed	
EWLCJ1711S_SSIDfil_13	Check whether the 9130 Ap support per ssid filtering	To check whether the 9130 Ap support per ssid filtering	Passed	
EWLCJ1711S_SSIDfil_14	Check whether the open security ssid supports per ssid filtering	To check whether the open security ssid supports per ssid filtering	Passed	
EWLCJ1711S_SSIDfil_15	Check whether the wpa2-802.1x security ssid supports per ssid filtering	To check whether the wpa2-802.1x security ssid supports per ssid filtering	Passed	
EWLCJ1711S_SSIDfil_16	Check whether the wpa2-psk security ssid supports per ssid filtering	To check whether the wpa2-psk security ssid supports per ssid filtering	Passed	
EWLCJ1711S_SSIDfil_17	Check whether the wpa3-802.1x security ssid supports per ssid filtering	To check whether the wpa3-802.1x security ssid supports per ssid filtering	Passed	
EWLCJ1711S_SSIDfil_18	Check whether the wpa3-sae security ssid supports per ssid filtering	To check whether the wpa3-sae security ssid supports per ssid filtering	Passed	

EWLCJ1711S_SSIDfil_19	Check Whether the windows clients information are seen in DNAC after configuring per ssid filtering	To check Whether the windows clients information are seen in DNAC after configuring per ssid filtering	Passed	
EWLCJ1711S_SSIDfil_20	Check Whether the mac clients information are seen in DNAC after configuring per ssid filtering	To check Whether the mac clients information are seen in DNAC after configuring per ssid filtering	Passed	
EWLCJ1711S_SSIDfil_21	Check Whether the iOS clients information are seen in DNAC after configuring per ssid filtering	To check Whether the iOS clients information are seen in DNAC after configuring per ssid filtering	Passed	
EWLCJ1711S_SSIDfil_22	Check Whether the android clients information are seen in DNAC after configuring per ssid filtering	To check Whether the android clients information are seen in DNAC after configuring per ssid filtering	Passed	CSCwd59307
EWLCJ1711S_SSIDfil_23	Check Whether the surface clients information are seen in DNAC after configuring per ssid filtering	To check Whether the surface clients information are seen in DNAC after configuring per ssid filtering	Passed	
EWLCJ1711_2S_SSIDfil_1	Configure per ssid filtering from cli for 9800-L controller	To configure per ssid filtering from cli for 9800-L controller	Passed	
EWLCJ1711_2S_SSIDfil_2	Configure per ssid filtering from cli for 9800-CL controller	To configure per ssid filtering from cli for 9800-CL controller	Passed	
EWLCJ1711_2S_SSIDfil_3	Configure per ssid filtering from cli for 9800-80 controller	To configure per ssid filtering from cli for 9800-80 controller	Passed	

EWLCJ1711_2S_SSIDfil_4	Check for windows client connectivity and verify client related details for the configured ssid	To check for windows client connectivity and verify client related details for the configured ssid	Passed	
EWLCJ1711_2S_SSIDfil_5	Check for Mac client connectivity and verify client related details for the configured ssid	To check for Mac client connectivity and verify client related details for the configured ssid	Passed	
EWLCJ1711_2S_SSIDfil_6	Check for Android client connectivity and verify client related details for the configured ssid	To check for Android client connectivity and verify client related details for the configured ssid	Passed	
EWLCJ1711_2S_SSIDfil_7	Check for iOS client connectivity and verify client related details for the configured ssid	To check for iOS client connectivity and verify client related details for the configured ssid	Passed	
EWLCJ1711_2S_SSIDfil_8	Check for surface client connectivity and verify client related details for the configured ssid	To check for surface client connectivity and verify client related details for the configured ssid	Passed	
EWLCJ1711_2S_SSIDfil_9	Compare and verify the Client related details changes before and after per ssid filtering	To compare and verify the Client related details changes before and after per ssid filtering	Passed	
EWLCJ1711_2S_SSIDfil_10	Check whether the 9105 Ap support per ssid filtering	To check whether the 9105 Ap support per ssid filtering	Passed	
EWLCJ1711_2S_SSIDfil_11	Check whether the 9115 Ap support per ssid filtering	To check whether the 9115 Ap support per ssid filtering	Passed	
EWLCJ1711_2S_SSIDfil_12	Check whether the 9120 Ap support per ssid filtering	To check whether the 9120 Ap support per ssid filtering	Passed	

EWLCJ1711_2S_SSIDfil_13	Check whether the 9130 Ap support per ssid filtering	To check whether the 9130 Ap support per ssid filtering	Passed	
EWLCJ1711_2S_SSIDfil_14	Check whether the open security ssid supports per ssid filtering	To check whether the open security ssid supports per ssid filtering	Passed	
EWLCJ1711_2S_SSIDfil_15	Check whether the wpa2-802.1x security ssid supports per ssid filtering	To check whether the wpa2-802.1x security ssid supports per ssid filtering	Passed	
EWLCJ1711_2S_SSIDfil_16	Check whether the wpa2-psk security ssid supports per ssid filtering	To check whether the wpa2-psk security ssid supports per ssid filtering	Passed	
EWLCJ1711_2S_SSIDfil_17	Check whether the wpa3-802.1x security ssid supports per ssid filtering	To check whether the wpa3-802.1x security ssid supports per ssid filtering	Passed	
EWLCJ1711_2S_SSIDfil_18	Check whether the wpa3-sae security ssid supports per ssid filtering	To check whether the wpa3-sae security ssid supports per ssid filtering	Passed	
EWLCJ1711_2S_SSIDfil_19	Check Whether the windows clients information are seen in DNAC after configuring per ssid filtering	To check Whether the windows clients information are seen in DNAC after configuring per ssid filtering	Passed	
EWLCJ1711_2S_SSIDfil_20	Check Whether the mac clients information are seen in DNAC after configuring per ssid filtering	To check Whether the mac clients information are seen in DNAC after configuring per ssid filtering	Passed	
EWLCJ1711_2S_SSIDfil_21	Check Whether the iOS clients information are seen in DNAC after configuring per ssid filtering	To check Whether the iOS clients information are seen in DNAC after configuring per ssid filtering	Passed	

EWLCJ1711_2S_SSIDfil_22	Check Whether the android clients information are seen in DNAC after configuring per ssid filtering	To check Whether the android clients information are seen in DNAC after configuring per ssid filtering	Passed	
EWLCJ1711_2S_SSIDfil_23	Check Whether the surface clients information are seen in DNAC after configuring per ssid filtering	To check Whether the surface clients information are seen in DNAC after configuring per ssid filtering	Passed	

## Secure Data Wipe

Logical ID	Title	Description	Status	Defect ID
EWLCJ1711_2S_SCAP_1	Do Data Wipe in 9120 AP from 9800-L Controller	To do Data Wipe in 9120 AP from 9800-L Controller UI and CLI and Check for Data sanitization logs from AP console	Passed	
EWLCJ1711_2S_SCAP_2	Do Data Wipe in 9130 AP from 9800-L Controller	To do Data Wipe in 9130 AP from 9800-L Controller UI and CLI and Check for Data sanitization logs from AP console	Passed	
EWLCJ1711_2S_SCAP_3	Do Data Wipe in 9115 AP from 9800-L Controller	To do Data Wipe in 9115 AP from 9800-L Controller UI and CLI and Check for Data sanitization logs from AP console	Passed	
EWLCJ1711_2S_SCAP_4	Do Data Wipe in 9105 AP from 9800-L Controller	To do Data Wipe in 9105 AP from 9800-L Controller UI and CLI and Check for Data sanitization logs from AP console	Passed	
EWLCJ1711_2S_SCAP_5	Do Data Wipe in 9124 AP from 9800-L Controller	To do Data Wipe in 9124 AP from 9800-L Controller UI and CLI and Check for Data sanitization logs from AP console	Passed	
EWLCJ1711_2S_SCAP_6	Do Data Wipe in 9164 AP from 9800-L Controller	To do Data Wipe in 9164 AP from 9800-L Controller UI and CLI and Check for Data sanitization logs from AP console	Passed	CSCwe86170

EWLCJ1711_2S_SCAP_7	Do Data Wipe in 9166 AP from 9800-L Controller	To do Data Wipe in 9166 AP from 9800-L Controller UI and CLI and Check for Data sanitization logs from AP console	Passed	
EWLCJ1711_2S_SCAP_8	Do Data Wipe in 4800 AP from 9800-L Controller	To do Data Wipe in 4800 AP from 9800-L Controller UI and CLI and Check for Data sanitization logs from AP console	Passed	
EWLCJ1711_2S_SCAP_9	Do Data Wipe in 9120 AP from 9800-CL Controller	To do Data Wipe in 9120 AP from 9800-CL Controller UI and CLI and Check for Data sanitization logs from AP console	Passed	
EWLCJ1711_2S_SCAP_10	Do Data Wipe in 9130 AP from 9800-CL Controller	To do Data Wipe in 9130 AP from 9800-CL Controller UI and CLI and Check for Data sanitization logs from AP console	Passed	
EWLCJ1711_2S_SCAP_11	Do Data Wipe in 9115 AP from 9800-CL Controller	To do Data Wipe in 9115 AP from 9800-CL Controller UI and CLI and Check for Data sanitization logs from AP console	Passed	
EWLCJ1711_2S_SCAP_12	Do Data Wipe in 9105 AP from 9800-CL Controller	To do Data Wipe in 9105 AP from 9800-CL Controller UI and CLI and Check for Data sanitization logs from AP console	Passed	



EWLCJ1711_2S_SCAP_13	Do Data Wipe in 9124 AP from 9800-CL Controller	To do Data Wipe in 9124 AP from 9800-CL Controller UI and CLI and Check for Data sanitization logs from AP console	Passed	
EWLCJ1711_2S_SCAP_14	Do Data Wipe in 9164 AP from 9800-CL Controller	To do Data Wipe in 9164 AP from 9800-CL Controller UI and CLI and Check for Data sanitization logs from AP console	Passed	
EWLCJ1711_2S_SCAP_15	Do Data Wipe in 9166 AP from 9800-CL Controller	To do Data Wipe in 9166 AP from 9800-CL Controller UI and CLI and Check for Data sanitization logs from AP console	Passed	
EWLCJ1711_2S_SCAP_16	Do Data Wipe in 4800 AP from 9800-CL Controller	To do Data Wipe in 4800 AP from 9800-CL Controller UI and CLI and Check for Data sanitization logs from AP console	Passed	
EWLCJ1711_2S_SCAP_17	Do Data Wipe in 9120 AP from 9800-80 Controller	To do Data Wipe in 9120 AP from 9800-80 Controller UI and CLI and Check for Data sanitization logs from AP console	Passed	
EWLCJ1711_2S_SCAP_18	Do Data Wipe in 9130 AP from 9800-80 Controller	To do Data Wipe in 9130 AP from 9800-80 Controller UI and CLI and Check for Data sanitization logs from AP console	Passed	

EWLCJ1711_2S_SCAP_19	Do Data Wipe in 9115 AP from 9800-80 Controller	To do Data Wipe in 9115 AP from 9800-80 Controller UI and CLI and Check for Data sanitization logs from AP console	Passed	
EWLCJ1711_2S_SCAP_20	Do Data Wipe in 9105 AP from 9800-80 Controller	To do Data Wipe in 9105 AP from 9800-80 Controller UI and CLI and Check for Data sanitization logs from AP console	Passed	
EWLCJ1711_2S_SCAP_21	Do Data Wipe in 9124 AP from 9800-80 Controller	To do Data Wipe in 9124 AP from 9800-80 Controller UI and CLI and Check for Data sanitization logs from AP console	Passed	
EWLCJ1711_2S_SCAP_22	Do Data Wipe in 9164 AP from 9800-80 Controller	To do Data Wipe in 9164 AP from 9800-80 Controller UI and CLI and Check for Data sanitization logs from AP console	Passed	
EWLCJ1711_2S_SCAP_23	Do Data Wipe in 9166 AP from 9800-80 Controller	To do Data Wipe in 9166 AP from 9800-80 Controller UI and CLI and Check for Data sanitization logs from AP console	Passed	
EWLCJ1711_2S_SCAP_24	Do Data Wipe in 4800 AP from 9800-80 Controller	To do Data Wipe in 4800 AP from 9800-80 Controller UI and CLI and Check for Data sanitization logs from AP console	Passed	
EWLCJ1711_2S_SCAP_25	Do Data wipe from 9120 AP console	To do Data wipe from 9120 AP console and check for Data sanitization logs	Passed	

EWLCJ1711_2S_SCAP_26	Do Data wipe from 9130 AP console	To do Data wipe from 9130 AP console and check for Data sanitization logs	Passed	
EWLCJ1711_2S_SCAP_27	Do Data wipe from 9115 AP console	To do Data wipe from 9115 AP console and check for Data sanitization logs	Passed	
EWLCJ1711_2S_SCAP_28	Do Data wipe from 9105 AP console	To do Data wipe from 9105 AP console and check for Data sanitization logs	Passed	
EWLCJ1711_2S_SCAP_29	Do Data wipe from 9124 AP console	To do Data wipe from 9124 AP console and check for Data sanitization logs	Passed	
EWLCJ1711_2S_SCAP_30	Do Data wipe from 9164 AP console	To do Data wipe from 9164 AP console and check for Data sanitization logs	Passed	
EWLCJ1711_2S_SCAP_31	Do Data wipe from 9166 AP console	To do Data wipe from 9166 AP console and check for Data sanitization logs	Passed	
EWLCJ1711_2S_SCAP_32	Do Data wipe in 9120 AP with mode reset button	To do Data wipe in 9120 AP with help of mode reset button and check for Data sanitization logs	Passed	
EWLCJ1711_2S_SCAP_33	Do Data wipe in 9130 AP with mode reset button	To do Data wipe in 9130 AP with help of mode reset button and check for Data sanitization logs	Passed	

EWLCJ1711_2S_SCAP_34	Do Data wipe in 9115 AP with mode reset button	To do Data wipe in 9115 AP with help of mode reset button and check for Data sanitization logs	Passed	
EWLCJ1711_2S_SCAP_35	Do Data wipe in 9105 AP with mode reset button	To do Data wipe in 9105 AP with help of mode reset button and check for Data sanitization logs	Passed	
EWLCJ1711_2S_SCAP_36	Do Data wipe in 9124 AP with mode reset button	To do Data wipe in 9124 AP with help of mode reset button and check for Data sanitization logs	Passed	
EWLCJ1711_2S_SCAP_37	Do Data wipe in 9164 AP with mode reset button	To do Data wipe in 9164 AP with help of mode reset button and check for Data sanitization logs	Passed	
EWLCJ1711_2S_SCAP_38	Do Data wipe in 9166 AP with mode reset button	To do Data wipe in 9166 AP with help of mode reset button and check for Data sanitization logs	Passed	
EWLCJ1711_2S_SCAP_39	Do Data wipe in 4800 AP with mode reset button	To do Data wipe in 4800 AP with help of mode reset button and check for Data sanitization logs	Passed	
EWLCJ1711_2S_SCAP_40	Do Data wipe several times on single AP	To do Data wipe several times in a single AP and check for Data sanitization logs	Passed	
EWLCJ1711_2S_SCAP_41	Do Data Wipe when AP connected to Windows Client	To do Data Wipe when AP connected to Windows Client	Passed	CSCwe56556
EWLCJ1711_2S_SCAP_42	Do Data Wipe when AP connected to Android Client	To do Data Wipe when AP connected to Android Client	Passed	

EWLCJ1711_2S_SCAP_43	Do Data Wipe when AP connected to Mac Client	To do Data Wipe when AP connected to Mac Client	Passed	CSCwe36403
EWLCJ1711_2S_SCAP_44	Do Data Wipe when AP connected to Surface Client	To do Data Wipe when AP connected to Surface Client	Passed	
EWLCJ1711_2S_SCAP_45	Do Data Wipe when AP connected to iOS Client	To do Data Wipe when AP connected to iOS Client	Passed	

## New AAA Command

Logical ID	Title	Description	Status	Defect ID
EWLCJ1711_2S_CLIr_1	Validating the AAA radius server in server/groups	To check if the AAA radius server details in server/group	Passed	CSCwe97271
EWLCJ1711_2S_CLIr_2	Verify Attribute list name in AAA advanced shows correctly	To check the Attribute list name in AAA advanced page shows correctly	Passed	
EWLCJ1711_2S_CLIr_3	configuring AAA Accounting in AAA method list	Verify AAA Accounting in AAA method list	Failed	CSCwe95760
EWLCJ1711_2S_CLIr_4	Configuring password policy in AAA Advanced	To check the password policy details in AAA A advanced shows correctly	Failed	CSCwe81549
EWLCJ1711_2S_CLIr_5	Enable the Authorize AP's against MAC	To Enable the Authorize AP's against MAC	Passed	
EWLCJ1711_2S_CLIr_6	verifying AAA LDAP server in server/groups	To check the AAA LDAP server in server/groups page	Passed	
EWLCJ1711_2S_CLIr_7	Configuring AAA Authentication details in AAA method	To Configure the AAA Authentication details in AAA method	Passed	
EWLCJ1711_2S_CLIr_8	Check AAA Accounting in method list name	To Check the AAA Accounting in method list name	Passed	
EWLCJ1711_2S_CLIr_9	Validate the MAC Filtering in AAA Advanced	To validate the MAC Filtering in AAA Advanced	Passed	
EWLCJ1711_2S_CLIr_10	Verify radius fallback in AAA Advanced	To Verify the radius fallback in AAA Advanced	Passed	
EWLCJ1711_2S_CLIr_11	Configuring Global Config in AAA Advanced	To Configure Global Config in AAA Advanced	Passed	

EWLCJ1711_2S_CLlr_12	Enable load balance in AAA radius server group	To Enable the load balance in AAA radius server group & checking the AAA radius server group	Passed	
----------------------	--	--	--------	--

## Wireless Troubleshooting on DNAC - AP Troubleshooting Workflow

Logical ID	Title	Description	Status	Defect ID
EWLCJ1711S_APTW_1	Generate Logs for 9120 AP Join/Connectivity Issues	To generate Logs for RF Issues	Passed	
EWLCJ1711S_APTW_2	Generate Logs for 9130 AP Join/Connectivity Issues	To generate Logs for RRM (Radio Resource Management) Issues	Passed	
EWLCJ1711S_APTW_3	Generate Logs for 9115 AP Join/Connectivity Issues	To generate Logs for WLC Platform Issues	Passed	
EWLCJ1711S_APTW_4	Generate Logs for 9105 AP Join/Connectivity Issues	To generate Logs for AP Join/Connectivity Issues	Passed	
EWLCJ1711S_APTW_5	Generate Logs for Client Connectivity Issues	To generate Logs for Client Connectivity Issues	Passed	
EWLCJ1711S_APTW_6	Generate Logs for Intra roaming issue	To generate Logs for Guest Central Web Authentication(CWA) or Local Web Authentication(LWA) Issues	Passed	CSCwd62801
EWLCJ1711S_APTW_7	Generate Logs for Inter roaming Issues	To generate Logs for License Issues	Passed	
EWLCJ1711S_APTW_8	Generate Logs for High Availability issues	To generate Logs for High Availability issues	Passed	
EWLCJ1711S_APTW_9	Generate Logs for Windows Client Connectivity Issues	To generate Logs for Windows Client Connectivity Issues	Passed	
EWLCJ1711S_APTW_10	Generate Logs for Android Client Connectivity Issues	To generate Logs for Android Client Connectivity Issues	Passed	



EWLCJ1711S_APTW_11	Generate Logs for MAC Client Connectivity Issues	To generate Logs for MAC Client Connectivity Issues	Passed	
EWLCJ1711S_APTW_12	Generate Logs for Surface Client Connectivity Issues	To generate Logs for Surface Client Connectivity Issues	Passed	
EWLCJ1711S_APTW_13	Generate Logs for Wired Client Connectivity Issues	To generate Logs for Wired Client Connectivity Issues	Passed	
EWLCJ1711S_APTW_14	Generate Logs for RF Issues	To generate Logs for RF Issues	Passed	
EWLCJ1711S_APTW_15	Generate Logs for RRM (Radio Resource Management) Issues	To generate Logs for RRM (Radio Resource Management) Issues	Passed	
EWLCJ1711S_APTW_16	Generate Logs for WLC Platform Issues	To generate Logs for WLC Platform Issues	Passed	
EWLCJ1711_2S_APT_1	Generate Logs for 9120 AP Join/Connectivity Issues	To generate Logs for RF Issues	Passed	
EWLCJ1711_2S_APT_2	Generate Logs for 9130 AP Join/Connectivity Issues	To generate Logs for RRM (Radio Resource Management) Issues	Passed	
EWLCJ1711_2S_APT_3	Generate Logs for 9115 AP Join/Connectivity Issues	To generate Logs for WLC Platform Issues	Passed	
EWLCJ1711_2S_APT_4	Generate Logs for 9105 AP Join/Connectivity Issues	To generate Logs for AP Join/Connectivity Issues	Passed	
EWLCJ1711_2S_APT_5	Generate Logs for Client Connectivity Issues	To generate Logs for Client Connectivity Issues	Passed	CSCwe96714

EWLCJ1711_2S_APT_6	Generate Logs for Intra roaming issue	To generate Logs for Guest Central Web Authentication(CWA) or Local Web Authentication(LWA) Issues	Passed	
EWLCJ1711_2S_APT_7	Generate Logs for Inter roaming Issues	To generate Logs for License Issues	Passed	
EWLCJ1711_2S_APT_8	Generate Logs for High Availability issues	To generate Logs for High Availability issues	Passed	
EWLCJ1711_2S_APT_9	Generate Logs for Windows Client Connectivity Issues	To generate Logs for Windows Client Connectivity Issues	Passed	
EWLCJ1711_2S_APT_10	Generate Logs for Android Client Connectivity Issues	To generate Logs for Android Client Connectivity Issues	Passed	
EWLCJ1711_2S_APT_11	Generate Logs for MAC Client Connectivity Issues	To generate Logs for MAC Client Connectivity Issues	Passed	
EWLCJ1711_2S_APT_12	Generate Logs for Surface Client Connectivity Issues	To generate Logs for Surface Client Connectivity Issues	Passed	
EWLCJ1711_2S_APT_13	Generate Logs for Wired Client Connectivity Issues	To generate Logs for Wired Client Connectivity Issues	Passed	
EWLCJ1711_2S_APT_14	Generate Logs for RF Issues	To generate Logs for RF Issues	Passed	
EWLCJ1711_2S_APT_15	Generate Logs for RRM (Radio Resource Management) Issues	To generate Logs for RRM (Radio Resource Management) Issues	Passed	
EWLCJ1711_2S_APT_16	Generate Logs for WLC Platform Issues	To generate Logs for WLC Platform Issues	Passed	

## WPA3 SAE client exclusion optimization for local mode

Logical ID	Title	Description	Status	Defect ID
EWLCJ1711S_WPA3_1	Configure SAE using CLI	To Configure SAE using CLI	Passed	
EWLCJ1711S_WPA3_2	Configure/enable SAE in WPA3 UI page	To configure/enable SAE in WPA3 UI page	Passed	CSCwd59007
EWLCJ1711S_WPA3_3	Verify enabling 802.1x and SAE together FT is disabled	To verify enabling 802.1x and SAE together FT is disabled	Passed	
EWLCJ1711S_WPA3_4	Verify weather the client connected	To verify weather the client connected	Failed	CSCwd47213
EWLCJ1711S_WPA3_5	Verify the client connected with wrong psk	To verify the client is connected to wrong psk	Passed	
EWLCJ1711S_WPA3_6	Check the client connected to wrong psk in 4 times	To check the client connected to wrong psk in 4 times	Passed	
EWLCJ1711S_WPA3_7	Check the client is excluded after giving wrong psk multiple times	To check the client excluded after giving wrong psk with multiple times	Passed	CSCwd73214
EWLCJ1711S_WPA3_8	check the client is connected successfully	To check the client is connected successfully	Passed	
EWLCJ1711S_WPA3_9	verify the logs are generated while connecting the client	To verify the logs are generated while connecting the client	Passed	
EWLCJ1711S_WPA3_10	Monitor the lient is connected	To monitor the client is connected	Passed	
EWLCJ1711_2S_WPA3SAE_1	Configure SAE using CLI	To Configure SAE using CLI	Passed	
EWLCJ1711_2S_WPA3SAE_2	Configure/enable SAE in WPA3 UI page	To configure/enable SAE in WPA3 UI page	Failed	CSCwe97026
EWLCJ1711_2S_WPA3SAE_3	Verify enabling 802.1x and SAE together FT is disabled	To verify enabling 802.1x and SAE together FT is disabled	Passed	

EWLCI1711_2S_WPA3SAE_4	Verify weather the client connected	To verify weather the client connected	Passed	CSCwe85963
EWLCI1711_2S_WPA3SAE_5	Verify the client connected with wrong psk	To verify the client is connected to wrong psk	Passed	CSCwe31183
EWLCI1711_2S_WPA3SAE_6	Check the client connected to wrong psk in 4 times	To check the client connected to wrong psk in 4 times	Passed	
EWLCI1711_2S_WPA3SAE_7	Check the client is excluded after giving wrong psk multiple times	To check the client excluded after giving wrong psk with multiple times	Passed	
EWLCI1711_2S_WPA3SAE_8	check the client is connected successfully	To check the client is connected successfully	Passed	
EWLCI1711_2S_WPA3SAE_9	verify the logs are generated while connecting the client	To verify the logs are generated while connecting the client	Passed	
EWLCI1711_2S_WPA3SAE_10	Monitor the client is connected	To monitor the client is connected	Passed	



## Regression Features

- 11ax Advanced traffic based scheduler for scheduling SU, OFDMA and MU traffic on 9105/9115/9120, on page 89
- 11ax BSS Coloring(OBSS PD) on 9105/9115/9120 Aps, on page 96
- 9800 feature requests to select cipher-suite to be used for localauth PEAP, on page 100
- 9800-CL licensing enhancements for better tracking of 9800-CL in production deployments, on page 107
- Ability to configure XOR radio for APs in Sniffer mode, on page 109
- AP Tags needs to be preserved, on page 112
- Called Station ID with AP Ethernet MAC, on page 116
- Device classification enhancement, on page 121
- Dot1x+EWA on MAC Failure, on page 126
- EasyPSK Phase 2 : WLAN Client Onboarding without Registration (local switching), on page 131
- Efficient AP Image Upgrade for eWLC, on page 135
- Enable AP fallback to primary, secondary or tertiary controllers under AP Join Profile, on page 142
- eWLC Standby Monitoring: LLDP, on page 147
- HA SSO RMI, on page 150
- Intelligent AP auditing on WLC, on page 155
- MAC Address Consistency, on page 160
- N+1 Hitless Upgrade - Site based Upgrade, on page 165
- Network Service Analytics : DNS/DHCP/AAA server reachability via IPSLA and Failure reasons for AAA/DHCP, on page 170
- OEAP URL based ACLs for split tunnel, on page 173
- Open RRM, on page 177
- Per client Bidirectional rate limiting, flex local switching, on page 180
- Provide alert mechanism on web-ui for critical events on controller, on page 185
- PSK + Multi Auth Support for Guest, on page 187
- Rolling AP Upgrade Enhancements, on page 190
- Scheduling of SSID broadcast, on page 193
- Smart Licencing , on page 196
- SSID per radio on Dual 5G, on page 198
- Support 11k/v across WNCD instances, on page 204
- To share Client Delete reason code at AP to controller, on page 208
- Walkme, on page 213
- Wireless Troubleshooting on DNAC - Multi WLC Log collection, on page 221

- [WPA3 Supporting 'Transition Disable'](#), on page 224
- [SRCFD](#), on page 230

## 11ax Advanced traffic based scheduler for scheduling SU, OFDMA and MU traffic on 9105/9115/9120

Logical ID	Title	Description	Status	Defect ID
EWLCJ1711S_Reg_121	Configuring 11ax Access Points, Channel width, OFDMA & radio parameters for 5Ghz band.	To configure 11ax Access Points, Channel width, OFDMA & radio parameters for 5Ghz band.	Passed	
EWLCJ1711S_Reg_122	Configuring 11ax Access Points, Channel width, OFDMA & radio parameters for 2.4Ghz band.	To configure 11ax Access Points, Channel width, OFDMA & radio parameters for 2.4Ghz band.	Passed	
EWLCJ1711S_Reg_123	Monitor traffic with 11ax Android client connected.	To verify OFDMA details with 11ax Android client connected.	Passed	
EWLCJ1711S_Reg_124	Monitor traffic with 11ax iPhone client connected.	To verify OFDMA details with 11ax iPhone client connected.	Passed	
EWLCJ1711S_Reg_125	Monitor traffic with non 11ax Windows client connected.	To verify OFDMA details with non 11ax Windows client connected.	Passed	
EWLCJ1711S_Reg_126	Monitor traffic with non 11ax MACclient connected.	To verify OFDMA details with non 11ax MACclient connected.	Passed	
EWLCJ1711S_Reg_127	Monitor traffic by connecting client to 2.4Ghz radio.	To verify OFDMA details by connecting client to 2.4Ghz radio.	Passed	
EWLCJ1711S_Reg_128	Verify OFDMA details with client connecting to WPA2 - PSK configured WLAN	To verify OFDMA details with client connecting to WPA2 - PSK configured WLAN	Passed	

EWLCJ1711S_Reg_129	Verify OFDMA details with client connecting to WPA3 - Dot1x configured WLAN	To verify OFDMA details with client connecting to WPA3 - Dot1x configured WLAN	Passed	
EWLCJ1711S_Reg_130	Connect up to 8 clients and monitor DL/UL OFDMA statistics	To connect up to 8 clients and monitor DL/UL OFDMA statistics	Passed	
EWLCJ1711S_Reg_131	Modify spatial stream config to 1 stream and monitor OFDMA statistics.	To modify spatial stream config to 1 stream and monitor OFDMA statistics.	Passed	
EWLCJ1711S_Reg_132	Modify spatial stream config to 2 streams and monitor OFDMA statistics.	To modify spatial stream config to 2 streams and monitor OFDMA statistics.	Passed	
EWLCJ1711S_Reg_133	Modify spatial stream config to 3 streams and monitor OFDMA statistics.	To modify spatial stream config to 3 streams and monitor OFDMA statistics.	Passed	
EWLCJ1711S_Reg_134	Modify spatial stream config to 4 streams and monitor OFDMA statistics.	To modify spatial stream config to 4 streams and monitor OFDMA statistics.	Passed	
EWLCJ1711S_Reg_135	Enable video stream and monitor DL/UL OFDMA statistics	To enable video stream and monitor DL/UL OFDMA statistics	Passed	
EWLCJ1711S_Reg_136	Modify MCS data rates & monitor OFDMA stats with 11ax Android client connected.	To modify MCS data rates & monitor OFDMA stats with 11ax Android client connected.	Passed	
EWLCJ1711S_Reg_137	Configuring 11ax Access Points, Channel width, 11ax MU & radio parameters for 5Ghz band.	To configure 11ax Access Points, Channel width, 11ax MU & radio parameters for 5Ghz band.	Passed	
EWLCJ1711S_Reg_138	Configuring 11ax Access Points, Channel width, 11ax MU & radio parameters for 2.4Ghz band.	To configure 11ax Access Points, Channel width, 11ax MU & radio parameters for 2.4Ghz band.	Passed	



EWLCJ1711S_Reg_139	Monitor traffic with 11ax Android client connected.	To verify 11ax MU details with 11ax Android client connected.	Passed	
EWLCJ1711S_Reg_140	Monitor traffic with 11ax iPhone client connected.	To verify 11ax MU details with 11ax iPhone client connected.	Passed	
EWLCJ1711S_Reg_141	Monitor traffic with non 11ax Windows client connected.	To verify 11ax MU details with non 11ax Windows client connected.	Passed	
EWLCJ1711S_Reg_142	Monitor traffic with non 11ax MACclient connected.	To verify 11ax MU details with non 11ax MACclient connected.	Passed	
EWLCJ1711S_Reg_143	Monitor traffic by connecting client to 2.4Ghz radio.	To verify 11ax MU details by connecting client to 2.4Ghz radio.	Passed	
EWLCJ1711S_Reg_144	Verify 11ax MU details with client connecting to WPA2 - PSK configured WLAN	To verify 11ax MU details with client connecting to WPA2 - PSK configured WLAN	Passed	
EWLCJ1711S_Reg_145	Verify 11ax MU details with client connecting to WPA3 - Dot1x configured WLAN	To verify 11ax MU details with client connecting to WPA3 - Dot1x configured WLAN	Passed	
EWLCJ1711S_Reg_146	Connect up to 8 clients and monitor DL/UL 11ax MU statistics	To connect up to 8 clients and monitor DL/UL 11ax MU statistics	Passed	
EWLCJ1711S_Reg_147	Check 11ax MU stats with roaming client scenario	Check 11ax MU stats with roaming client scenario	Passed	
EWLCJ1711S_Reg_148	Monitor 11ax traffic over mixed mode with both OFDMA and SU, MU traffic	To monitor 11ax traffic over mixed mode with both OFDMA and SU, MU traffic	Passed	

EWLCJ1711S_Reg_149	Monitor 11ax traffic over mixed mode with both OFDMA and SU, MU traffic for AP models - 9105, 9115, 9120	To monitor 11ax traffic over mixed mode with both OFDMA and SU, MU traffic - 9105, 9115, 9120	Passed	
EWLCJ1711_2S_Reg_121	Configuring 11ax Access Points, Channel width, OFDMA & radio parameters for 5Ghz band.	To configure 11ax Access Points, Channel width, OFDMA & radio parameters for 5Ghz band.	Passed	
EWLCJ1711_2S_Reg_122	Configuring 11ax Access Points, Channel width, OFDMA & radio parameters for 2.4Ghz band.	To configure 11ax Access Points, Channel width, OFDMA & radio parameters for 2.4Ghz band.	Passed	
EWLCJ1711_2S_Reg_123	Monitor traffic with 11ax Android client connected.	To verify OFDMA details with 11ax Android client connected.	Passed	
EWLCJ1711_2S_Reg_124	Monitor traffic with 11ax iPhone client connected.	To verify OFDMA details with 11ax iPhone client connected.	Passed	
EWLCJ1711_2S_Reg_125	Monitor traffic with non 11ax Windows client connected.	To verify OFDMA details with non 11ax Windows client connected.	Passed	
EWLCJ1711_2S_Reg_126	Monitor traffic with non 11ax MAC client connected.	To verify OFDMA details with non 11ax MAC client connected.	Passed	
EWLCJ1711_2S_Reg_127	Monitor traffic by connecting client to 2.4Ghz radio.	To verify OFDMA details by connecting client to 2.4Ghz radio.	Passed	
EWLCJ1711_2S_Reg_128	Verify OFDMA details with client connecting to WPA2 - PSK configured WLAN	To verify OFDMA details with client connecting to WPA2 - PSK configured WLAN	Passed	

EWLCJ1711_2S_Reg_129	Verify OFDMA details with client connecting to WPA3 - Dot1x configured WLAN	To verify OFDMA details with client connecting to WPA3 - Dot1x configured WLAN	Passed	
EWLCJ1711_2S_Reg_130	Connect upto 8 clients and monitor DL/UL OFDMA statistics	To connect upto 8 clients and monitor DL/UL OFDMA statistics	Passed	
EWLCJ1711_2S_Reg_131	Modify spatial stream config to 1 stream and monitor OFDMA statistics.	To modify spatial stream config to 1 stream and monitor OFDMA statistics.	Passed	
EWLCJ1711_2S_Reg_132	Modify spatial stream config to 2 streams and monitor OFDMA statistics.	To modify spatial stream config to 2 streams and monitor OFDMA statistics.	Passed	
EWLCJ1711_2S_Reg_133	Modify spatial stream config to 3 streams and monitor OFDMA statistics.	To modify spatial stream config to 3 streams and monitor OFDMA statistics.	Passed	
EWLCJ1711_2S_Reg_134	Modify spatial stream config to 4 streams and monitor OFDMA statistics.	To modify spatial stream config to 4 streams and monitor OFDMA statistics.	Passed	
EWLCJ1711_2S_Reg_135	Enable video stream and monitor DL/UL OFDMA statistics	To enable video stream and monitor DL/UL OFDMA statistics	Passed	
EWLCJ1711_2S_Reg_136	Modify MCS data rates & monitor OFDMA stats with 11ax Android client connected.	To modify MCS data rates & monitor OFDMA stats with 11ax Android client connected.	Passed	
EWLCJ1711_2S_Reg_137	Configuring 11ax Access Points, Channel width, 11ax MU & radio parameters for 5Ghz band.	To configure 11ax Access Points, Channel width, 11ax MU & radio parameters for 5Ghz band.	Passed	
EWLCJ1711_2S_Reg_138	Configuring 11ax Access Points, Channel width, 11ax MU & radio parameters for 2.4Ghz band.	To configure 11ax Access Points, Channel width, 11ax MU & radio parameters for 2.4Ghz band.	Passed	

EWLCJ1711_2S_Reg_139	Monitor traffic with 11ax Android client connected.	To verify 11ax MU details with 11ax Android client connected.	Passed	
EWLCJ1711_2S_Reg_140	Monitor traffic with 11ax iPhone client connected.	To verify 11ax MU details with 11ax iPhone client connected.	Passed	
EWLCJ1711_2S_Reg_141	Monitor traffic with non 11ax Windows client connected.	To verify 11ax MU details with non 11ax Windows client connected.	Passed	
EWLCJ1711_2S_Reg_142	Monitor traffic with non 11ax MAC client connected.	To verify 11ax MU details with non 11ax MAC client connected.	Passed	
EWLCJ1711_2S_Reg_143	Monitor traffic by connecting client to 2.4Ghz radio.	To verify 11ax MU details by connecting client to 2.4Ghz radio.	Passed	
EWLCJ1711_2S_Reg_144	Verify 11ax MU details with client connecting to WPA2 - PSK configured WLAN	To verify 11ax MU details with client connecting to WPA2 - PSK configured WLAN	Passed	
EWLCJ1711_2S_Reg_145	Verify 11ax MU details with client connecting to WPA3 - Dot1x configured WLAN	To verify 11ax MU details with client connecting to WPA3 - Dot1x configured WLAN	Passed	
EWLCJ1711_2S_Reg_146	Connect upto 8 clients and monitor DL/UL 11ax MU statistics	To connect upto 8 clients and monitor DL/UL 11ax MU statistics	Passed	
EWLCJ1711_2S_Reg_147	Check 11ax MU stats with roaming client scenario	Check 11ax MU stats with roaming client scenario	Passed	
EWLCJ1711_2S_Reg_148	Monitor 11ax traffic over mixed mode with both OFDMA and SU, MU traffic	To monitor 11ax traffic over mixed mode with both OFDMA and SU, MU traffic	Passed	

EWLCJ1711_2S_Reg_149	Monitor 11ax traffic over mixed mode with both OFDMA and SU, MU traffic for AP models - 9105, 9115, 9120	To monitor 11ax traffic over mixed mode with both OFDMA and SU, MU traffic - 9105, 9115, 9120	Passed	
----------------------	--	---	--------	--

## 11ax BSS Coloring(OBSS PD) on 9105/9115/9120 Aps

Logical ID	Title	Description	Status	Defect ID
EWLCJ1711S_Reg_150	Enable Global OBSS PD for 5ghz band	To verify whether the OBBSS PD enable or not for 5 GHz band	Passed	
EWLCJ1711S_Reg_151	Disable Global OBSS PD for 5ghz band	To Check whether the OBBSS PD disable or not for 5 GHz	Passed	
EWLCJ1711S_Reg_152	Enable Global OBSS PD for 2.4 ghz band	To verify whether the OBBSS PD enable or not for 2.4 Ghz band	Passed	
EWLCJ1711S_Reg_153	Disable Global OBSS PD for 2.4 ghz band	To Check whether the OBBSS PD disable or not for 2.4 GHz	Passed	
EWLCJ1711S_Reg_154	Set OBSS PD value for 5 GHZ band	To verify whether the values set for 5 Ghz band or not	Passed	
EWLCJ1711S_Reg_155	Set OBSS PD value for 2.4 GHZ band	To verify whether the values set for 2.4 ghz band or not	Passed	
EWLCJ1711S_Reg_156	Creating RF Profile with OBSS PD enabled for 5/2.4 GHz band	To Validate whether RF Profile created with OBSS PD enable for 5/2.4 GHz band	Passed	
EWLCJ1711S_Reg_157	Disabling OBSS PD in RF Profile	To Validate whether RF Profile is created with OBSS PD enable for 5/2.4 GHz band	Passed	
EWLCJ1711S_Reg_158	Viewing OBSS PD supports in different AP models	To checking the OBSS PD supports in different AP models	Passed	
EWLCJ1711S_Reg_159	Configuring BSS color details in AP & controller CLIs	To Verify Configured color details is reflected in AP and Controller CLIs	Passed	

EWLCJ1711S_Reg_160	Checking the BSS color details are retained after AP and Controller reload	To Check whether the BSS color retained after AP & Controller reload	Passed	
EWLCJ1711S_Reg_161	Verify enable/disable of BSS coloring on radio is reflected in management packets	To verify whether the BSS color is reflected in Management packets or not	Passed	
EWLCJ1711S_Reg_162	Verifying OBSS PD with inter roaming client using different radio	To check whether OBSS PD is enable or not , when different radio clients are roaming between controllers	Passed	
EWLCJ1711S_Reg_163	Verifying OBSS PD enabled with inter roaming client using same radio	To check whether OBSS PD enable or not , when same radio clients are roaming between controllers	Passed	
EWLCJ1711S_Reg_164	Verifying OBSS PD enabled with Intra client roaming by using 9115AP	To verify whether OBSS PD enabled with client roaming between AP's or not	Passed	
EWLCJ1711S_Reg_165	Changing 9115 AP mode from local to Flex connect & check the BSS coloring Configuration	To change the mode of AP from local mode to Flex connect mode and check the BSS coloring configuration in 9115 Ap	Passed	
EWLCJ1711S_Reg_166	Changing 9115 AP mode from flex to local & check the BSS coloring Configuration	To change the mode of AP from flex mode to local mode and check the BSS coloring configuration in 9115 Ap	Passed	
EWLCJ1711_2S_Reg_150	Enable Global OBSS PD for 5ghz band	To verify whether the OBSS PD enable or not for 5 GHz band	Passed	

EWLCJ1711_2S_Reg_151	Disable Global OBSS PD for 5ghz band	To Check whether the OBSS PD disable or not for 5 GHz	Passed	
EWLCJ1711_2S_Reg_152	Enable Global OBSS PD for 2.4 ghz band	To verify whether the OBSS PD enable or not for 2.4 Ghz band	Passed	
EWLCJ1711_2S_Reg_153	Disable Global OBSS PD for 2.4 ghz band	To Check whether the OBSS PD disable or not for 2.4 GHz	Passed	
EWLCJ1711_2S_Reg_154	Set OBSS PD value for 5 GHZ band	To verify whether the values set for 5 Ghz band or not	Passed	
EWLCJ1711_2S_Reg_155	Set OBSS PD value for 2.4 GHZ band	To verify whether the values set for 2.4 ghz band or not	Passed	
EWLCJ1711_2S_Reg_156	Creating RF Profile with OBSS PD enabled for 5/2.4 GHz band	To Validate whether RF Profile created with OBSS PD enable for 5/2.4 GHz band	Passed	
EWLCJ1711_2S_Reg_157	Disabling OBSS PD in RF Profile	To Validate whether RF Profile is created with OBSS PD enable for 5/2.4 GHz band	Passed	
EWLCJ1711_2S_Reg_158	Viewing OBSS PD supports in different AP models	To checking the OBSS PD supports in different AP models	Passed	
EWLCJ1711_2S_Reg_159	Configuring BSS color details in AP & controller CLIs	To Verify Configured color details is reflected in AP and Controller CLIs	Passed	
EWLCJ1711_2S_Reg_160	Checking the BSS color details are retained after AP and Controller reload	To Check whether the BSS color retained after AP & Controller reload	Passed	



EWLCJ1711_2S_Reg_161	Verify enable/disable of BSS coloring on radio is reflected in management packets	To verify whether the BSS color is reflected in Management packets or not	Passed	
EWLCJ1711_2S_Reg_162	Verifying OBSS PD with inter roaming client using different radio	To check whether OBSS PD is enable or not , when different radio clients are roaming between controllers	Passed	
EWLCJ1711_2S_Reg_163	Verifying OBSS PD enabled with inter roaming client using same radio	To check whether OBSS PD enable or not , when same radio clients are roaming between controllers	Passed	
EWLCJ1711_2S_Reg_164	Verifying OBSS PD enabled with Intra client roaming by using 9115AP	To verify whether OBSS PD enabled with client roaming between AP's or not	Passed	
EWLCJ1711_2S_Reg_165	Changing 9115 AP mode from local to Flex connect & check the BSS coloring Configuration	To change the mode of AP from local mode to Flexconnect mode and check the BSS coloring configuration in 9115 Ap	Passed	
EWLCJ1711_2S_Reg_166	Changing 9115 AP mode from flex to local & check the BSS coloring Configuration	To change the mode of AP from flex mode to local mode and check the BSS coloring configuration in 9115 Ap	Passed	

## 9800 feature requests to select cipher-suite to be used for localauth PEAP

Logical ID	Title	Description	Status	Defect ID
EWLCJ1711S_Reg_380	Configuring Local EAP profile through UI and enabling Peap	To configure Local eap profile through UI and enabling PEAP on that profile and verifying the same	Passed	
EWLCJ1711S_Reg_381	Configuring Local EAP profile through CLI and enabling Peap to check the behaviour	To configure Local eap profile through CLI and enabling PEAP on that profile and verifying the same	Passed	
EWLCJ1711S_Reg_382	Configuring single cipher suit for PEAP in eWLC 9800-80 through eap profile	To configure local eap profile for PEAP and enabling cipher suit	Passed	
EWLCJ1711S_Reg_383	Configuring multiple cipher suit for PEAP in eWLC 9800-80 through eap profile	To configure local eap profile for PEAP and enabling multiple cipher suit	Passed	
EWLCJ1711S_Reg_384	Connecting a client to 9105 AP in eWLC 9800-80 having a cipher suit configured on local eap profile	To connecting a client to 9105 AP in eWLC 9800-80 having a cipher suit configured on local eap profile	Passed	
EWLCJ1711S_Reg_385	Connecting a client to 9115 AP in eWLC 9800-80 having a cipher suit configured on local eap profile	To connecting a client to 9115 AP in eWLC 9800-80 having a cipher suit configured on local eap profile	Passed	
EWLCJ1711S_Reg_386	Connecting a client to 9120 AP in eWLC 9800-80 having a cipher suit configured on local eap profile	To connecting a client to 9120 AP in eWLC 9800-80 having a cipher suit configured on local eap profile	Passed	

EWLCJ1711S_Reg_387	Connecting a client to 9130 AP in eWLC 9800-80 having a cipher suit configured on local eap profile	To connecting a client to 9130 AP in eWLC 9800-80 having a cipher suit configured on local eap profile	Passed	
EWLCJ1711S_Reg_388	Connecting a client to 9105 AP in eWLC 9800-L having a cipher suit configured on local eap profile	To connecting a client to 9105 AP in eWLC 9800-L having a cipher suit configured on local eap profile	Passed	
EWLCJ1711S_Reg_389	Connecting a client to 9115 AP in eWLC 9800-L having a cipher suit configured on local eap profile	To connecting a client to 9115 AP in eWLC 9800-L having a cipher suit configured on local eap profile	Passed	
EWLCJ1711S_Reg_390	Connecting a client to 9120 AP in eWLC 9800-L having a cipher suit configured on local eap profile	To connecting a client to 9120 AP in eWLC 9800-L having a cipher suit configured on local eap profile	Passed	
EWLCJ1711S_Reg_391	Connecting a client to 9130 AP in eWLC 9800-L having a cipher suit configured on local eap profile	To connecting a client to 9130 AP in eWLC 9800-L having a cipher suit configured on local eap profile	Passed	
EWLCJ1711S_Reg_392	Connecting a client to 9105 AP in eWLC 9800-CL having a cipher suit configured on local eap profile	To connecting a client to 9105 AP in eWLC 9800-CL having a cipher suit configured on local eap profile	Passed	
EWLCJ1711S_Reg_393	Connecting a client to 9115 AP in eWLC 9800-CL having a cipher suit configured on local eap profile	To connecting a client to 9115 AP in eWLC 9800-CL having a cipher suit configured on local eap profile	Passed	

## 9800 feature requests to select cipher-suite to be used for localauth PEAP

EWLCJ1711S_Reg_394	Connecting a client to 9120 AP in eWLC 9800-CL having a cipher suit configured on local eap profile	To connecting a client to 9120 AP in eWLC 9800-CL having a cipher suit configured on local eap profile	Passed	
EWLCJ1711S_Reg_395	Connecting a client to 9130 AP in eWLC 9800-CL having a cipher suit configured on local eap profile	To connecting a client to 9130 AP in eWLC 9800-CL having a cipher suit configured on local eap profile	Passed	
EWLCJ1711S_Reg_396	Check if the PEAP config with cipher suit is retained after the Master failover scenario	To check if the PEAP config with cipher suit is retained after the master failover scenario	Passed	
EWLCJ1711S_Reg_397	Check if the PEAP config with cipher suit is retained after the eWLC reload	To check if the PEAP config with cipher suit is retained after the eWLC reload	Passed	
EWLCJ1711S_Reg_398	Check inter controller roaming scenario when client connected to Local eap PEAP with single cipher suit	To check if inter controller roaming happens when client connected to Local eap profile with single cipher suit enabled	Passed	
EWLCJ1711S_Reg_399	Check inter controller roaming scenario when client connected to Local eap PEAP with Multiple cipher suit	To check if inter controller roaming happens when client connected to Local eap profile with multiple cipher suit enabled	Passed	
EWLCJ1711S_Reg_400	Check intra controller roaming scenario when client connected to Local eap PEAP with single cipher suit	To check if intra controller roaming happens when client connected to Local eap profile with single cipher suit enabled	Passed	

EWLCJ1711S_Reg_401	Check intra controller roaming scenario when client connected to Local eap PEAP with Multiple cipher suit	To check if intra controller roaming happens when client connected to Local eap profile with multiple cipher suit enabled	Passed	
EWLCJ1711_2S_Reg_380	Configuring Local EAP profile through UI and enabling Peap	To configure Local eap profile through UI and enabling PEAP on that profile and verifying the same	Passed	
EWLCJ1711_2S_Reg_381	Configuring Local EAP profile through CLI and enabling Peap to check the behaviour	To configure Local eap profile through CLI and enabling PEAP on that profile and verifying the same	Passed	
EWLCJ1711_2S_Reg_382	Configuring single cipher suit for PEAP in eWLC 9800-80 through eap profile	To configure local eap profile for PEAP and enabling cipher suit	Passed	
EWLCJ1711_2S_Reg_383	Configuring multiple cipher suit for PEAP in eWLC 9800-80 through eap profile	To configure local eap profile for PEAP and enabling multiple cipher suit	Passed	
EWLCJ1711_2S_Reg_384	Connecting a client to 9105 AP in eWLC 9800-80 having a cipher suit configured on local eap profile	To connecting a client to 9105 AP in eWLC 9800-80 having a cipher suit configured on local eap profile	Passed	
EWLCJ1711_2S_Reg_385	Connecting a client to 9115 AP in eWLC 9800-80 having a cipher suit configured on local eap profile	To connecting a client to 9115 AP in eWLC 9800-80 having a cipher suit configured on local eap profile	Passed	
EWLCJ1711_2S_Reg_386	Connecting a client to 9120 AP in eWLC 9800-80 having a cipher suit configured on local eap profile	To connecting a client to 9120 AP in eWLC 9800-80 having a cipher suit configured on local eap profile	Passed	

## 9800 feature requests to select cipher-suite to be used for localauth PEAP

EWLCJ1711_2S_Reg_387	Connecting a client to 9130 AP in eWLC 9800-80 having a cipher suit configured on local eap profile	To connecting a client to 9130 AP in eWLC 9800-80 having a cipher suit configured on local eap profile	Passed	
EWLCJ1711_2S_Reg_388	Connecting a client to 9105 AP in eWLC 9800-L having a cipher suit configured on local eap profile	To connecting a client to 9105 AP in eWLC 9800-L having a cipher suit configured on local eap profile	Passed	
EWLCJ1711_2S_Reg_389	Connecting a client to 9115 AP in eWLC 9800-L having a cipher suit configured on local eap profile	To connecting a client to 9115 AP in eWLC 9800-L having a cipher suit configured on local eap profile	Passed	
EWLCJ1711_2S_Reg_390	Connecting a client to 9120 AP in eWLC 9800-L having a cipher suit configured on local eap profile	To connecting a client to 9120 AP in eWLC 9800-L having a cipher suit configured on local eap profile	Passed	
EWLCJ1711_2S_Reg_391	Connecting a client to 9130 AP in eWLC 9800-L having a cipher suit configured on local eap profile	To connecting a client to 9130 AP in eWLC 9800-L having a cipher suit configured on local eap profile	Passed	
EWLCJ1711_2S_Reg_392	Connecting a client to 9105 AP in eWLC 9800-CL having a cipher suit configured on local eap profile	To connecting a client to 9105 AP in eWLC 9800-CL having a cipher suit configured on local eap profile	Passed	
EWLCJ1711_2S_Reg_393	Connecting a client to 9115 AP in eWLC 9800-CL having a cipher suit configured on local eap profile	To connecting a client to 9115 AP in eWLC 9800-CL having a cipher suit configured on local eap profile	Passed	

EWLCJ1711_2S_Reg_394	Connecting a client to 9120 AP in eWLC 9800-CL having a cipher suit configured on local eap profile	To connecting a client to 9120 AP in eWLC 9800-CL having a cipher suit configured on local eap profile	Passed	
EWLCJ1711_2S_Reg_395	Connecting a client to 9130 AP in eWLC 9800-CL having a cipher suit configured on local eap profile	To connecting a client to 9130 AP in eWLC 9800-CL having a cipher suit configured on local eap profile	Passed	
EWLCJ1711_2S_Reg_396	Check if the PEAP config with cipher suit is retained after the Master failover scenario	To check if the PEAP config with cipher suit is retained after the master failover scenario	Passed	
EWLCJ1711_2S_Reg_397	Check if the PEAP config with cipher suit is retained after the eWLC reload	To check if the PEAP config with cipher suit is retained after the eWLC reload	Passed	
EWLCJ1711_2S_Reg_398	Check inter controller roaming scenario when client connected to Local eap PEAP with single cipher suit	To check if inter controller roaming happens when client connected to Local eap profile with single cipher suit enabled	Passed	
EWLCJ1711_2S_Reg_399	Check inter controller roaming scenario when client connected to Local eap PEAP with Multiple cipher suit	To check if inter controller roaming happens when client connected to Local eap profile with multiple cipher suit enabled	Passed	
EWLCJ1711_2S_Reg_400	Check intra controller roaming scenario when client connected to Local eap PEAP with single cipher suit	To check if intra controller roaming happens when client connected to Local eap profile with single cipher suit enabled	Failed	CSCwf01648

EWLCJ1711_2S_Reg_401	Check intra controller roaming scenario when client connected to Local eap PEAP with Multiple cipher suit	To check if intra controller roaming happens when client connected to Local eap profile with multiple cipher suit enabled	Passed	
----------------------	---	---	--------	--



## 9800-CL licensing enhancements for better tracking of 9800-CL in production deployments

Logical ID	Title	Description	Status	Defect ID
EWLCJ1711S_Reg_402	Smart Account Creation, registration and activation.	To verify smart Account Creation, registration and activation.	Passed	
EWLCJ1711S_Reg_403	Enable Smart Licensing and Register Device	To enable Smart Licensing and Register Device	Passed	
EWLCJ1711S_Reg_404	Smart License Reservation	To perform Smart License Reservation and verify details	Passed	
EWLCJ1711S_Reg_405	Deleting SLR Licenses	To verify by deleting SLR Licenses	Passed	
EWLCJ1711S_Reg_406	Validate license info in 9800-CL	To validate license info in 9800-CL	Passed	
EWLCJ1711S_Reg_407	Validate license info after upgrade	To validate license info after upgrade	Passed	
EWLCJ1711S_Reg_408	Validate license info on multiple reload	To validate license info on multiple reboot	Passed	
EWLCJ1711S_Reg_409	Verify alert is generated or not for smart license report is not acknowledged	To verify alert is generated or not for smart license report is not acknowledged	Passed	
EWLCJ1711S_Reg_410	Verify Smart Licensing status	To verify Smart Licensing status	Passed	
EWLCJ1711S_Reg_411	Verify Smart Licensing Events	To verify Smart Licensing Events	Passed	
EWLCJ1711S_Reg_412	Enable/disable Smart Licensing and Save & Reload	To enable/disable Smart Licensing and Save & Reload	Passed	
EWLCJ1711S_Reg_413	Enable/disable Smart Licensing and Save & Without Reload	To enable/disable Smart Licensing and Save & Without Reload	Passed	

EWLCJ1711_2S_Reg_402	Smart Account Creation, registration and activation.	To verify smart Account Creation, registration and activation.	Passed	
EWLCJ1711_2S_Reg_403	Enable Smart Licensing and Register Device	To enable Smart Licensing and Register Device	Passed	
EWLCJ1711_2S_Reg_404	Smart License Reservation	To perform Smart License Reservation and verify details	Passed	
EWLCJ1711_2S_Reg_405	Deleting SLR Licenses	To verify by deleting SLR Licenses	Passed	
EWLCJ1711_2S_Reg_406	Validate license info in 9800-CL	To validate license info in 9800-CL	Passed	
EWLCJ1711_2S_Reg_407	Validate license info after upgrade	To validate license info after upgrade	Passed	
EWLCJ1711_2S_Reg_408	Validate license info on multiple reload	To validate license info on multiple reboot	Passed	
EWLCJ1711_2S_Reg_409	Verify alert is generated or not for smart license report is not acknowledged	To verify alert is generated or not for smart license report is not acknowledged	Passed	
EWLCJ1711_2S_Reg_410	Verify Smart Licensing status	To verify Smart Licensing status	Passed	
EWLCJ1711_2S_Reg_411	Verify Smart Licensing Events	To verify Smart Licensing Events	Passed	
EWLCJ1711_2S_Reg_412	Enable/disable Smart Licensing and Save & Reload	To enable/disable Smart Licensing and Save & Reload	Passed	
EWLCJ1711_2S_Reg_413	Enable/disable Smart Licensing and Save & Without Reload	To enable/disable Smart Licensing and Save & Without Reload	Passed	

## Ability to configure XOR radio for APs in Sniffer mode

Logical ID	Title	Description	Status	Defect ID
EWLCJ1711S_Reg_414	Configure Sniffer for Dual band radios	To configure Sniffer for Dual band radios	Passed	
EWLCJ1711S_Reg_415	Change the XOR radio assignment mode to client-serving /monitor /Sniffer	To verify XOR radio assignment mode changed or not	Passed	
EWLCJ1711S_Reg_416	Verify AP mode is Sniffer after AP reload	To verify ap mode after reload	Passed	
EWLCJ1711S_Reg_417	Configure Sniffer for Dual band radios through CLI	To configure Sniffer for Dual band radios through CLI	Passed	
EWLCJ1711S_Reg_418	Validate unable to set sniffer details error message	To validate unable to set sniffer details error message	Passed	
EWLCJ1711S_Reg_419	XOR radio band switching from 2.4 Ghz to 5 Ghz	To capture Sniffer from 2.4 Ghz to 5 Ghz	Passed	
EWLCJ1711S_Reg_420	XOR radio band switching from 5 Ghz to 2.4 Ghz	To capture Sniffer from 5 Ghz to 2.4 Ghz	Passed	
EWLCJ1711S_Reg_421	Perform band switching multiple times and capture packets	Tp perform band switching multiple times and to capture packets	Passed	
EWLCJ1711S_Reg_422	Perform band switching every one minute for 10 times	To perform band switching every one minute for 10 times	Passed	
EWLCJ1711S_Reg_423	Change mode from local to flex and capture network activity	To capture network activity when AP mode changed from local to flex	Passed	
EWLCJ1711S_Reg_424	Change mode from flex to local and capture network activity	To capture network activity when AP mode changed from flex to local	Passed	

EWLCJ1711S_Reg_425	Check whether alert is triggered or not when AP mode changed to Sniffer	To check whether alert is triggered or not when AP mode changed to Sniffer	Passed	
EWLCJ1711S_Reg_426	Check whether alert is triggered or not when Sniffer details modified	To check whether alert is triggered or not when Sniffer details modified	Passed	
EWLCJ1711S_Reg_427	Verify Sniffer Channel range	To verify Sniffer Channel range	Passed	
EWLCJ1711_2S_Reg_414	Configure Sniffer for Dual band radios	To configure Sniffer for Dual band radios	Passed	
EWLCJ1711_2S_Reg_415	Change the XOR radio assignment mode to client-serving/ monitor/ Sniffer	To verify XOR radio assignment mode changed or not	Passed	
EWLCJ1711_2S_Reg_416	Verify AP mode is Sniffer after AP reload	To verify ap mode after reload	Passed	CSCwe92725
EWLCJ1711_2S_Reg_417	Configure Sniffer for Dual band radios through CLI	To configure Sniffer for Dual band radios through CLI	Passed	
EWLCJ1711_2S_Reg_418	Validate unable to set sniffer details error message	To validate unable to set sniffer details error message	Passed	
EWLCJ1711_2S_Reg_419	XOR radio band switching from 2.4 Ghz to 5 Ghz	To capture Sniffer from 2.4 Ghz to 5 Ghz	Passed	
EWLCJ1711_2S_Reg_420	XOR radio band switching from 5 Ghz to 2.4 Ghz	To capture Sniffer from 5 Ghz to 2.4 Ghz	Passed	
EWLCJ1711_2S_Reg_421	Perform band switching multiple times and capture packets	To perform band switching multiple times and to capture packets	Passed	
EWLCJ1711_2S_Reg_422	Perform band switching every one minute for 10 times	To perform band switching every one minute for 10 times	Passed	
EWLCJ1711_2S_Reg_423	Change mode from local to flex and capture network activity	To capture network activity when AP mode changed from local to flex	Passed	

EWLCJ1711_2S_Reg_424	Change mode from flex to local and capture network activity	To capture network activity when AP mode changed from flex to local	Passed	
EWLCJ1711_2S_Reg_425	Check whether alert is triggered or not when AP mode changed to Sniffer	To check whether alert is triggered or not when AP mode changed to Sniffer	Passed	
EWLCJ1711_2S_Reg_426	Check whether alert is triggered or not when Sniffer details modified	To check whether alert is triggered or not when Sniffer details modified	Passed	
EWLCJ1711_2S_Reg_427	Verify Sniffer Channel range	To verify Sniffer Channel range	Passed	

## AP Tags needs to be preserved

Logical ID	Title	Description	Status	Defect ID
EWLCJ1711S_Reg_206	Verify whether your able to execute tag persistency command or not	To verify whether your able to execute tag persistency command or not	Passed	
EWLCJ1711S_Reg_207	Verify whether your able to configure AP Join Profile, Policy tag, Site tag, RF tag	To verify whether your able to configure AP Join Profile, Policy tag, Site tag, RF tag	Passed	
EWLCJ1711S_Reg_208	Map tagX profile to Access Point	To map tagX profile to Access Point	Passed	
EWLCJ1711S_Reg_209	Test tag source priority is followed by AP tags persistency	To test tag source priority is followed by AP tags persistency	Passed	
EWLCJ1711S_Reg_210	Upload multiple AP MACaddresses, tagX through CSV file	To upload multiple AP MACaddresses, tagX through CSV file	Passed	
EWLCJ1711S_Reg_211	Verify Tag Source Priority	To verify Tag Source Priority	Passed	
EWLCJ1711S_Reg_212	Move Access Point from eWLC1 to eWLC2 with Preserved tags	To move Access Point from eWLC1 to eWLC2 with Preserved tags	Passed	
EWLCJ1711S_Reg_213	Move Access Point from eWLC1 to eWLC2 without Preserved tags and verify automatic default tagX parameters	To move Access Point from eWLC1 to eWLC2 without Preserved tags and to verify automatic default tagX parameters	Passed	
EWLCJ1711S_Reg_214	Move Access Point to other controller on Priority base	To move Access Point to other controller on Priority base	Passed	
EWLCJ1711S_Reg_215	Verify Syslogs after moving AP from eWLC1 to eWLC2	To verify Syslogs after moving AP from eWLC1 to eWLC2	Passed	

EWLCJ1711S_Reg_216	Move AP from eWLC1 to eWLC2 using Basic Profile with Preserved tags	To move AP from eWLC1 to eWLC2 using Basic Profile with Preserved tags	Passed	
EWLCJ1711S_Reg_217	Connect Windows client when AP tags are Preserved and verify client status	To connect Windows client when AP tags are Preserved and to verify client status	Failed	CSCwd53002
EWLCJ1711S_Reg_218	Connect Android client when AP tags are Preserved and verify client status	To connect Android client when AP tags are Preserved and verify client status	Passed	
EWLCJ1711S_Reg_219	Connect IOS client when AP tags are Preserved and verify client status	To connect IOS client when AP tags are Preserved and verify client status	Passed	
EWLCJ1711S_Reg_220	Connect MACclient when AP tags are Preserved and verify client status	To connect MACclient when AP tags are Preserved and verify client status	Passed	
EWLCJ1711S_Reg_221	Connect Surface client when AP tags are Preserved and verify client status	To connect Surface client when AP tags are Preserved and verify client status	Passed	
EWLCJ1711S_Reg_222	Create AP tags needs to be Preserved using Basic Profile and check Joined APs and Clients count	To create AP tags needs to be Preserved using Basic Profile and check Joined APs and Clients count	Passed	
EWLCJ1711S_Reg_223	Verify AP disjoined alert is triggered or not in Prime Infrastructure	To verify AP disjoined alert is triggered or not in Prime Infrastructure	Passed	
EWLCJ1711S_Reg_224	Verify AP moved alert is triggered or not in Prime Infrastructure	To verify AP moved alert is triggered or not in Prime Infrastructure	Passed	
EWLCJ1711S_Reg_225	Create Location and upload empty csv file	To create Location and upload empty csv file	Passed	

EWLCJ1711S_Reg_226	Create Location, upload bulk csv file and check AP Joined status	To create Location, upload bulk csv file and check AP Joined status	Passed	
EWLCJ1711_2S_Reg_206	Verify whether your able to execute tag persistency command or not	To verify whether your able to execute tag persistency command or not	Passed	
EWLCJ1711_2S_Reg_207	Verify whether your able to configure AP Join Profile, Policy tag, Site tag, RF tag	To verify whether your able to configure AP Join Profile, Policy tag, Site tag, RF tag	Passed	
EWLCJ1711_2S_Reg_208	Map tagX profile to Access Point	To map tagX profile to Access Point	Passed	
EWLCJ1711_2S_Reg_209	Test tag source priority is followed by AP tags persistency	To test tag source priority is followed by AP tags persistency	Passed	
EWLCJ1711_2S_Reg_210	Upload multiple AP MAC addresses, tagX through CSV file	To upload multiple AP MAC addresses, tagX through CSV file	Passed	
EWLCJ1711_2S_Reg_211	Verify Tag Source Priority	To verify Tag Source Priority	Passed	
EWLCJ1711_2S_Reg_212	Move Access Point from eWLC1 to eWLC2 with Preserved tags	To move Access Point from eWLC1 to eWLC2 with Preserved tags	Passed	
EWLCJ1711_2S_Reg_213	Move Access Point from eWLC1 to eWLC2 without Preserved tags and verify automatic default tagX parameters	To move Access Point from eWLC1 to eWLC2 without Preserved tags and to verify automatic default tagX parameters	Passed	
EWLCJ1711_2S_Reg_214	Move Access Point to other controller on Priority base	To move Access Point to other controller on Priority base	Passed	
EWLCJ1711_2S_Reg_215	Verify Syslogs after moving AP from eWLC1 to eWLC2	To verify Syslogs after moving AP from eWLC1 to eWLC2	Passed	



EWLCJ1711_2S_Reg_216	Move AP from eWLC1 to eWLC2 using Basic Profile with Preserved tags	To move AP from eWLC1 to eWLC2 using Basic Profile with Preserved tags	Passed	
EWLCJ1711_2S_Reg_217	Connect Windows client when AP tags are Preserved and verify client status	To connect Windows client when AP tags are Preserved and to verify client status	Passed	
EWLCJ1711_2S_Reg_218	Connect Android client when AP tags are Preserved and verify client status	To connect Android client when AP tags are Preserved and verify client status	Passed	
EWLCJ1711_2S_Reg_219	Connect IOS client when AP tags are Preserved and verify client status	To connect IOS client when AP tags are Preserved and verify client status	Passed	
EWLCJ1711_2S_Reg_220	Connect MAC client when AP tags are Preserved and verify client status	To connect MAC client when AP tags are Preserved and verify client status	Passed	
EWLCJ1711_2S_Reg_221	Connect Surface client when AP tags are Preserved and verify client status	To connect Surface client when AP tags are Preserved and verify client status	Passed	
EWLCJ1711_2S_Reg_222	Create AP tags needs to be Preserved using Basic Profile and check Joined APs and Clients count	To create AP tags needs to be Preserved using Basic Profile and check Joined APs and Clients count	Passed	
EWLCJ1711_2S_Reg_223	Verify AP disjoined alert is triggered or not in Prime Infrastructure	To verify AP disjoined alert is triggered or not in Prime Infrastructure	Passed	
EWLCJ1711_2S_Reg_224	Verify AP moved alert is triggered or not in Prime Infrastructure	To verify AP moved alert is triggered or not in Prime Infrastructure	Passed	
EWLCJ1711_2S_Reg_225	Create Location and upload empty csv file	To create Location and upload empty csv file	Passed	
EWLCJ1711_2S_Reg_226	Create Location, upload bulk csv file and check AP Joined status	To create Location, upload bulk csv file and check AP Joined status	Passed	

## Called Station ID with AP Ethernet MAC

Logical ID	Title	Description	Status	Defect ID
EWLCJ1711S_Reg_167	Configure radius-server wireless attribute call station id for authentication and accounting with "policy-tag-name"	To Configure radius-server wireless attribute call station id for authentication and accounting with "policy-tag-name"	Passed	
EWLCJ1711S_Reg_168	Configure radius-server wireless attribute call station id for authentication and accounting with "flex-profile-name"	To Configure radius-server wireless attribute call station id for authentication and accounting with "flex-profile-name"	Passed	
EWLCJ1711S_Reg_169	Configure radius-server wireless attribute call station id for authentication and accounting with "ap-ethmac -ssid -flexprofilename"	To Configure radius-server wireless attribute call station id for authentication and accounting with "ap-ethmac -ssid -flexprofilename"	Passed	
EWLCJ1711S_Reg_170	Configure radius-server wireless attribute call station id for authentication and accounting with "ap-macaddress -ssid -flexprofilename"	To Configure radius-server wireless attribute call station id for authentication and accounting with "ap-macaddress -ssid -flexprofilename"	Passed	
EWLCJ1711S_Reg_171	Configure radius-server wireless attribute call station id for authentication and accounting with "ap-ethmac -ssid -policytagname"	To Configure radius-server wireless attribute call station id for authentication and accounting with "ap-ethmac -ssid -policytagname"	Passed	

EWLCJ1711S_Reg_172	Configure radius-server wireless attribute call station id for authentication and accounting with “ap-macaddress -ssid -policytagname”	To Configure radius-server wireless attribute call station id for authentication and accounting with “ap-macaddress -ssid -policytagname”	Passed	
EWLCJ1711S_Reg_173	Configure radius-server wireless attribute call station id for authentication and accounting with “ap-ethmac -ssid -sitetagname”	To Configure radius-server wireless attribute call station id for authentication and accounting with “ap-ethmac -ssid -sitetagname”	Passed	
EWLCJ1711S_Reg_174	Configure radius-server wireless attribute call station id for authentication and accounting with “ap-macaddress -ssid -sitetagname”	To Configure radius-server wireless attribute call station id for authentication and accounting with “ap-macaddress -ssid -sitetagname”	Passed	
EWLCJ1711S_Reg_175	configure different servers for authentication and accounting	To configure different servers for authentication and accounting	Passed	
EWLCJ1711S_Reg_176	configuring both AAA and local authentication	To configuring both AAA and local authentication	Passed	
EWLCJ1711S_Reg_177	downgrade and upgrade impact	To verify config impact after downgrade and upgrade	Passed	
EWLCJ1711S_Reg_178	HA active to standby config impact	To verify config impact HA active to standby	Passed	
EWLCJ1711S_Reg_179	active to standby to active config impact	To verify config impact when active to standby to active	Passed	

EWLCJ1711S_Reg_180	Change MACaddress format in attribute and check config impact "radius-server attribute 31 MACformat ? "	To Change MACaddress format in attribute and check config	Passed	
EWLCJ1711S_Reg_181	with MACfiltering configured in AAA	To Configure MACfiltering and verify client connectivity	Passed	
EWLCJ1711S_Reg_182	Change station id case and verify config impact "radius-server attribute wireless authentication callstationIdCase upper/lower"	To Change station id case and verify config impact	Passed	
EWLCJ1711_2S_Reg_167	Configure radius - server wireless attribute call station id for authentication and accounting with "policy - tag - name"	To Configure radius - server wireless attribute call station id for authentication and accounting with "policy - tag - name"	Passed	
EWLCJ1711_2S_Reg_168	Configure radius - server wireless attribute call station id for authentication and accounting with "flex - profile - name	To Configure radius - server wireless attribute call station id for authentication and accounting with "flex - profile - name	Passed	
EWLCJ1711_2S_Reg_169	Configure radius - server wireless attribute call station id for authentication and accounting with "ap - ethMAC - ssid - flexprofilename"	To Configure radius - server wireless attribute call station id for authentication and accounting with "ap - ethMAC - ssid - flexprofilename"	Passed	
EWLCJ1711_2S_Reg_170	Configure radius - server wireless attribute call station id for authentication and accounting with "ap - MACaddress - ssid - flexprofilename"	To Configure radius - server wireless attribute call station id for authentication and accounting with "ap - MACaddress - ssid - flexprofilename"	Passed	

EWLCJ1711_2S_Reg_171	Configure radius - server wireless attribute call station id for authentication and accounting with "ap - ethMAC - ssid - policytagname"	To Configure radius - server wireless attribute call station id for authentication and accounting with "ap - ethMAC - ssid - policytagname"	Passed	
EWLCJ1711_2S_Reg_172	Configure radius - server wireless attribute call station id for authentication and accounting with "ap - MACAddress - ssid - policytagname"	To Configure radius - server wireless attribute call station id for authentication and accounting with "ap - MACAddress - ssid - policytagname"	Passed	
EWLCJ1711_2S_Reg_173	Configure radius - server wireless attribute call station id for authentication and accounting with "ap - ethMAC - ssid - sitetagname"	To Configure radius - server wireless attribute call station id for authentication and accounting with "ap - ethMAC - ssid - sitetagname"	Passed	
EWLCJ1711_2S_Reg_174	Configure radius - server wireless attribute call station id for authentication and accounting with "ap - MACAddress - ssid - sitetagname"	To Configure radius - server wireless attribute call station id for authentication and accounting with "ap - MACAddress - ssid - sitetagname"	Passed	
EWLCJ1711_2S_Reg_175	configure different servers for authentication and accounting	To configure different servers for authentication and accounting	Passed	
EWLCJ1711_2S_Reg_176	configuring both AAA and local authentication	To configuring both AAA and local authentication	Passed	
EWLCJ1711_2S_Reg_177	downgrade and upgrade impact	To verify config impact after downgrade and upgrade	Passed	
EWLCJ1711_2S_Reg_178	HA active to standby config impact	To verify config impact HA active to standby	Passed	
EWLCJ1711_2S_Reg_179	active to standby to active config impact	To verify config impact when active to standby to active	Passed	

EWLCJ1711_2S_Reg_180	Change MAC address format in attribute and check config impact "radius - server attribute 31 MAC format ? "	To Change MAC address format in attribute and check config	Passed	
EWLCJ1711_2S_Reg_181	with MAC filtering configured in AAA	To Configure MAC filtering and verify client connectivity	Passed	
EWLCJ1711_2S_Reg_182	Change station id case and verify config impact "radius - server attribute wireless authentication callstationIdCase upper/lower"	To Change station id case and verify config impact	Passed	

## Device classification enhancement

Logical ID	Title	Description	Status	Defect ID
EWLCJ1711S_Reg_481	Check whether the Device Classification is enabled in 9800-L controller or not	To check whether the Device Classification is enabled in 9800-L controller or not	Passed	
EWLCJ1711S_Reg_482	Check whether the Device Classification is enabled in 9800-CL controller or not	To check whether the Device Classification is enabled in 9800-CL controller or not	Passed	
EWLCJ1711S_Reg_483	Check whether the Device Classification is enabled in 9800-80 controller or not	To check whether the Device Classification is enabled in 9800-80 controller or not	Passed	
EWLCJ1711S_Reg_484	Disable Device Classification in 9800-L controller and check whether the Devices are getting classified or not	To disable Device Classification in 9800-L controller and check whether the Devices are getting classified or not	Passed	
EWLCJ1711S_Reg_485	Disable Device Classification in 9800-CL controller and check whether the Devices are getting classified or not	To disable Device Classification in 9800-CL controller and check whether the Devices are getting classified or not	Passed	
EWLCJ1711S_Reg_486	Disable Device Classification in 9800-80 controller and check whether the Devices are getting classified or not	To disable Device Classification in 9800-80 controller and check whether the Devices are getting classified or not	Passed	
EWLCJ1711S_Reg_487	Enable Device Classification in 9800-L controller UI and check the changes in Device after device classification	To enable Device Classification in 9800-L controller UI and check the changes in Device after device classification	Passed	

EWLCJ1711S_Reg_488	Enable Device Classification in 9800-CL controller UI and check the changes in Device after device classification	To enable Device Classification in 9800-CL controller UI and check the changes in Device after device classification	Passed	
EWLCJ1711S_Reg_489	Enable Device Classification in 9800-80 controller UI and check the changes in Device after device classification	To enable Device Classification in 9800-80 controller UI and check the changes in Device after device classification	Passed	
EWLCJ1711S_Reg_490	Disable & Enable Device Classification in 9800-L controller CLI and check the changes in Device after device classification	To disable & enable Device Classification in 9800-L controller CLI and check the changes in Device after device classification	Passed	
EWLCJ1711S_Reg_491	Disable & Enable Device Classification in 9800-CL controller CLI and check the changes in Device after device classification	To disable & enable Device Classification in 9800-CL controller CLI and check the changes in Device after device classification	Passed	
EWLCJ1711S_Reg_492	Disable & Enable Device Classification in 9800-80 controller CLI and check the changes in Device after device classification	To disable & enable Device Classification in 9800-80 controller CLI and check the changes in Device after device classification	Passed	
EWLCJ1711S_Reg_493	Check for the Device classification file from the9800-L Controller and verify the text file	Check for the Device classification file from the9800-L Controller and verify the text file	Passed	



EWLCJ1711S_Reg_494	Check for the Device classification file from the9800-CL Controller and verify the text file	Check for the Device classification file from the9800-CL Controller and verify the text file	Passed	
EWLCJ1711S_Reg_495	Check for the Device classification file from the9800-80 Controller and verify the text file	Check for the Device classification file from the9800-80 Controller and verify the text file	Passed	
EWLCJ1711_2S_Reg_451	Check whether the Device Classification is enabled in 9800-L controller or not	To check whether the Device Classification is enabled in 9800-L controller or not	Passed	
EWLCJ1711_2S_Reg_452	Check whether the Device Classification is enabled in 9800-CL controller or not	To check whether the Device Classification is enabled in 9800-CL controller or not	Passed	
EWLCJ1711_2S_Reg_453	Check whether the Device Classification is enabled in 9800-80 controller or not	To check whether the Device Classification is enabled in 9800-80 controller or not	Passed	
EWLCJ1711_2S_Reg_454	Disable Device Classification in 9800-L controller and check whether the Devices are getting classified or not	To disable Device Classification in 9800-L controller and check whether the Devices are getting classified or not	Passed	
EWLCJ1711_2S_Reg_455	Disable Device Classification in 9800-CL controller and check whether the Devices are getting classified or not	To disable Device Classification in 9800-CL controller and check whether the Devices are getting classified or not	Passed	

EWLCJ1711_2S_Reg_456	Disable Device Classification in 9800-80 controller and check whether the Devices are getting classified or not	To disable Device Classification in 9800-80 controller and check whether the Devices are getting classified or not	Passed	
EWLCJ1711_2S_Reg_457	Enable Device Classification in 9800-L controller UI and check the changes in Device after device classification	To enable Device Classification in 9800-L controller UI and check the changes in Device after device classification	Passed	
EWLCJ1711_2S_Reg_458	Enable Device Classification in 9800-CL controller UI and check the changes in Device after device classification	To enable Device Classification in 9800-CL controller UI and check the changes in Device after device classification	Passed	
EWLCJ1711_2S_Reg_459	Enable Device Classification in 9800-80 controller UI and check the changes in Device after device classification	To enable Device Classification in 9800-80 controller UI and check the changes in Device after device classification	Passed	
EWLCJ1711_2S_Reg_460	Disable & Enable Device Classification in 9800-L controller CLI and check the changes in Device after device classification	To disable & enable Device Classification in 9800-L controller CLI and check the changes in Device after device classification	Passed	
EWLCJ1711_2S_Reg_461	Disable & Enable Device Classification in 9800-CL controller CLI and check the changes in Device after device classification	To disable & enable Device Classification in 9800-CL controller CLI and check the changes in Device after device classification	Passed	

EWLCJ1711_2S_Reg_462	Disable & Enable Device Classification in 9800-80 controller CLI and check the changes in Device after device classification	To disable & enable Device Classification in 9800-80 controller CLI and check the changes in Device after device classification	Passed	
EWLCJ1711_2S_Reg_463	Check for the Device classification file from the9800-L Controller and verify the text file	Check for the Device classification file from the9800-L Controller and verify the text file	Passed	
EWLCJ1711_2S_Reg_464	Check for the Device classification file from the9800-CL Controller and verify the text file	Check for the Device classification file from the9800-CL Controller and verify the text file	Passed	
EWLCJ1711_2S_Reg_465	Check for the Device classification file from the9800-80 Controller and verify the text file	Check for the Device classification file from the9800-80 Controller and verify the text file	Passed	

## Dot1x+EWA on MAC Failure

Logical ID	Title	Description	Status	Defect ID
EWLCJ1711S_Reg_227	Verifying the Dot1x+EWA support with MACfailure.	To verify the Dot1x+EWA support with MACfilter Configuration.	Passed	
EWLCJ1711S_Reg_228	Verifying the Dot1x+EWA support with MACfilter by connecting the windows client.	To verify the Client packets by connecting the windows client to dot1x and EWA supported SSID	Passed	
EWLCJ1711S_Reg_229	Verifying the Dot1x+EWA support with MACfilter by connecting the Android client.	To verify the Client packets by connecting the Android client to Dot1x+EWA supported SSID	Passed	
EWLCJ1711S_Reg_230	Verifying the Dot1x+EWA support with MACfilter by connecting the MACos client.	To verify the Client packets by connecting the MACos client to Dot1x+EWA supported SSID	Passed	
EWLCJ1711S_Reg_231	Verifying the Dot1x+EWA support with MACfilter by connecting the samsung10 client.	To verify the Client packets by connecting the S10 os client to Dot1x+EWA supported SSID	Passed	
EWLCJ1711S_Reg_232	Verifying the Dot1x+EWA support with Wpa2 security MACfailure	To verify the Dot1x+EWA Configuration with wpa2 supported SSID	Passed	
EWLCJ1711S_Reg_233	Verifying the Dot1x+EWA support with Wpa3 security .	To verify the Dot1x+EWA Configuration with wpa3 supported SSID	Passed	

EWLCJ1711S_Reg_234	Validating the Dot1x+EWA support and Layer 2 On MACfilter	To verify the Dot1x+EWA support and Layer3 On MACfilter failure	Passed	
EWLCJ1711S_Reg_235	verifying the Dot1x+EWA support with Layer3 Splash page web redirect.	To verify the Dot1x+EWA support with Layer3 Splash page web redirect.	Passed	
EWLCJ1711S_Reg_236	Verifying the EWA support with 802.1x-SHA256 security.	To verify the EWA support with 802.1x-SHA256 security for the different clients.	Passed	
EWLCJ1711S_Reg_237	Verifying the Dot1x+EWA support with Ft	To verify the Dot1x+EWA support with +Ft for the different clients.	Passed	
EWLCJ1711S_Reg_238	Verifying the Dot1x+EWA support with Intra client roaming by using 9115AP	To verify the Intra client roaming by using Dot1x+EWA support with 9115AP	Passed	
EWLCJ1711S_Reg_239	Verifying the Dot1x+EWA security with Inter WLC Roaming	To verify inter WLC Roaming between WLANs with Dot1x+EWA support	Passed	
EWLCJ1711S_Reg_240	Verifying the Dot1x+EWA support with Roaming between Controllers with Different Radio types	To verify whether Client is Moving between Controllers with Different Radio type or not with dot1x+EWA WLAN.	Passed	
EWLCJ1711S_Reg_241	Verifying the Dot1x+EWA support Roaming between Controllers with same Radio types	To verify whether Client is Moving between Controllers with same Radio type or not with dot1x+EWA WLAN.	Passed	

EWLCJ1711S_Reg_242	Verifying the Dot1x+EWA support with local auth and local switching.	To verify the Dot1x+EWA security in local auth and local switching.	Passed	
EWLCJ1711S_Reg_243	Verifying the Dot1x+EWA support with MACfilter by connecting the MS GO2 client.	To verify the Client packets by connecting the MS GO2 client to dot1x and EWA supported SSID	Passed	
EWLCJ1711S_Reg_244	Verifying the Dot1x+EWA support with MACfilter by connecting the Sleeping client	To verify the Client packets by connecting the sleeping client to dot1x and EWA supported SSID	Passed	
EWLCJ1711S_Reg_245	Validate client association in DNAC	To verify client details showing or not in DANC	Passed	
EWLCJ1711S_Reg_246	Validate client association in PI	To verify client details showing or not in PI	Passed	
EWLCJ1711S_Reg_247	Configure wlan with EWA in DNAC & check client details in DNA space	To verify wlan created or not in DANC	Passed	
EWLCJ1711_2S_Reg_227	Verifying the Dot1x+EWA support with MAC failure.	To verify the Dot1x+EWA support with MAC filter Configuration.	Passed	
EWLCJ1711_2S_Reg_228	Verifying the Dot1x+EWA support with MAC filter by connecting the windows client.	To verify the Client packets by connecting the windows client to dot1x and EWA supported SSID	Passed	
EWLCJ1711_2S_Reg_229	Verifying the Dot1x+EWA support with MAC filter by connecting the Android client.	To verify the Client packets by connecting the Android client to Dot1x+EWA supported SSID	Passed	

EWLCJ1711_2S_Reg_230	Verifying the Dot1x+EWA support with MAC filter by connecting the MAC os client.	To verify the Client packets by connecting the MAC os client to Dot1x+EWA supported SSID	Passed	
EWLCJ1711_2S_Reg_231	Verifying the Dot1x+EWA support with MAC filter by connecting the samsung10 client.	To verify the Client packets by connecting the S10 os client to Dot1x+EWA supported SSID	Passed	
EWLCJ1711_2S_Reg_232	Verifying the Dot1x+EWA support with Wpa2 security MAC failure	To verify the Dot1x+EWA Configuration with wpa2 supported SSID	Passed	
EWLCJ1711_2S_Reg_233	Verifying the Dot1x+EWA support with Wpa3 security .	To verify the Dot1x+EWA Configuration with wpa3 supported SSID	Passed	
EWLCJ1711_2S_Reg_234	Validating the Dot1x+EWA support and Layer 2 On MAC filter	To verify the Dot1x+EWA support and Layer3 On MAC filter failure	Passed	
EWLCJ1711_2S_Reg_235	verifying the Dot1x+EWA support with Layer3 Splash page web redirect.	To verify the Dot1x+EWA support with Layer3 Splash page web redirect.	Passed	
EWLCJ1711_2S_Reg_236	Verifying the EWA support with 802.1x-SHA256 security.	To verify the EWA support with 802.1x-SHA256 security for the different clients.	Passed	
EWLCJ1711_2S_Reg_237	Verifying the Dot1x+EWA support with Ft	To verify the Dot1x+EWA support with +Ft for the different clients.	Passed	
EWLCJ1711_2S_Reg_238	Verifying the Dot1x+EWA support with Intra client roaming by using 9115AP	To verify the Intra client roaming by using Dot1x+EWA support with 9115AP	Passed	

EWLCJ1711_2S_Reg_239	Verifying the Dot1x+EWA security with Inter WLC Roaming	To verify inter WLC Roaming between WLANs with Dot1x+EWA support	Passed	
EWLCJ1711_2S_Reg_240	Verifying the Dot1x+EWA support with Roaming between Controllers with Different Radio types	To verify whether Client is Moving between Controllers with Different Radio type or not with dot1x+EWA WLAN.	Passed	
EWLCJ1711_2S_Reg_241	Verifying the Dot1x+EWA support Roaming between Controllers with same Radio types	To verify whether Client is Moving between Controllers with same Radio type or not with dot1x+EWA WLAN.	Passed	
EWLCJ1711_2S_Reg_242	Verifying the Dot1x+EWA support with local auth and local switching.	To verify the Dot1x+EWA security in local auth and local switching.	Passed	
EWLCJ1711_2S_Reg_243	Verifying the Dot1x+EWA support with MAC filter by connecting the MS GO2 client.	To verify the Client packets by connecting the MS GO2 client to dot1x and EWA supported SSID	Passed	
EWLCJ1711_2S_Reg_244	Verifying the Dot1x+EWA support with MAC filter by connecting the Sleeping client	To verify the Client packets by connecting the sleeping client to dot1x and EWA supported SSID	Passed	
EWLCJ1711_2S_Reg_245	Validate client association in DNAC	To verify client details showing or not in DANC	Passed	
EWLCJ1711_2S_Reg_246	Validate client association in PI	To verify client details showing or not in PI	Passed	
EWLCJ1711_2S_Reg_247	Configure wlan with EWA in DNAC & check client details in DNA space	To verify wlan created or not in DANC	Passed	



## EasyPSK Phase 2 : WLAN Client Onboarding without Registration (local switching)

Logical ID	Title	Description	Status	Defect ID
EWLCJ1711_2S_Reg_570	Verify you can configure a wlan with easy psk feature on it when aaa override is set on the associated policy profile. Verify no syslog is thrown.	To Verify whether you can configure a wlan with easy psk feature on it when aaa override is set on the associated policy profile. Verify no syslog is thrown.	Passed	
EWLCJ1711_2S_Reg_571	Verify that if you configure a wlan with easy psk feature and its associated policy profile does not have the aaa override set, a syslog is thrown.	To Verify that whether you configure a wlan with easy psk feature and its associated policy profile does not have the aaa override set, a syslog is thrown.	Passed	
EWLCJ1711_2S_Reg_572	Verify that it is not possible to configure Easy PSK if one of the following option is set on the same wlan: mPSK PSK key WPA3 CCKM dot1x	To Verify that it is not possible to configure Easy PSK if one of the following option is set on the same wlan: mPSK PSK key WPA3 CCKM dot1x	Passed	
EWLCJ1711_2S_Reg_573	Verify that it is not possible to configure any of the following option on a wlan where Easy PSK is enabled mPSK PSK key WPA3 CCKM dot1x	To Verify that it is not possible to configure any of the following option on a wlan where Easy PSK is enabled mPSK PSK key WPA3 CCKM dot1x	Passed	

EWLCJ1711_2S_Reg_574	Verify that when configuring the feature on a wlan that is pushed on an AP configured in flex mode, a syslog is thrown.	To Verify that when configuring the feature on a wlan that is pushed on an AP configured in flex mode, a syslog is thrown.	Passed	
EWLCJ1711_2S_Reg_575	Verify that the feature can't be configured on a EWC device	To Verify that the feature can't be configured on a EWC device	Passed	
EWLCJ1711_2S_Reg_576	Verify that if the feature is configured together with local authentication, a syslog is thrown.	To Verify that if the feature is configured together with local authentication, a syslog is thrown.	Passed	
EWLCJ1711_2S_Reg_577	Verify that if the feature is configured together with local switching, a syslog is thrown.	To Verify that if the feature is configured together with local switching, a syslog is thrown.	Passed	
EWLCJ1711_2S_Reg_578	With a valid configuration, save the configuration and perform a reboot. Verify that the configuration is kept and valid, and no syslog is thrown.	To verify with a valid configuration, save the configuration and perform a reboot. Verify that the configuration is kept and valid, and no syslog is thrown.	Passed	
EWLCJ1711_2S_Reg_579	Remove the Easy PSK feature from the configured wlan in the previous test through yang. Verify that the same config can be observed in the CLI.	To Remove the Easy PSK feature from the configured wlan in the previous test through yang. Verify that the same config can be observed in the CLI.	Passed	

EWLCJ1711_2S_Reg_580	Configure a new wlan with easy PSK through SNMP. Verify that the configuration is effective through CLI. Remove the easy PSK from the wlan and verify in the CLI that the same config is no longer applied.	To Configure a new wlan with easy PSK through SNMP. Verify that the configuration is effective through CLI. Remove the easy PSK from the wlan and verify in the CLI that the same config is no longer applied.	Passed	
EWLCJ1711_2S_Reg_581	Configure a wlan with easy PSK through CLI. Verify that the configuration is effective through SNMP.	To Configure a wlan with easy PSK through CLI. Verify that the configuration is effective through SNMP.	Passed	
EWLCJ1711_2S_Reg_582	Configure a wlan with Easy PSK feature through the CLI. Verify that you can get the same configuration through yang.	To Configure a wlan with Easy PSK feature through the CLI. Verify that you can get the same configuration through yang.	Passed	
EWLCJ1711_2S_Reg_583	Configure a WLAN with easy PSK, the Radius with two valid PSKs. Connect one client with the first PSK. Verify the exchange between the controller and the Radius with a capture (verify new AAA attributes are filled correctly). Verify that the client can ping the gateway	To Configure a WLAN with easy PSK, the Radius with two valid PSKs. Connect one client with the first PSK. Verify the exchange between the controller and the Radius with a capture (verify new AAA attributes are filled correctly). Verify that the client can ping the gateway	Passed	

EWLCJ1711_2S_Reg_584	Following the previous test, disconnect the client and connect it again using the second PSK. Verify again the Radius exchange and the client can reach Run state and can ping the gateway.	Following the previous test, disconnect the client and connect it again using the second PSK. Verify again the Radius exchange and the client can reach Run state and can ping the gateway.	Passed	
EWLCJ1711_2S_Reg_585	Configure 16 wlan with easy PSK enabled. Connect one client to each WLAN. Verify each client reaches Run state and can ping the gateway.	To Configure 16 wlan with easy PSK enabled. Connect one client to each WLAN. Verify each client reaches Run state and can ping the gateway.	Passed	
EWLCJ1711_2S_Reg_586	Configure an easy psk wlan using a aaa server that is not reachable. Verify that the client can't reach Run state and is deleted.	To Configure an easy psk wlan using a aaa server that is not reachable. Verify that the client can't reach Run state and is deleted.	Passed	
EWLCJ1711_2S_Reg_587	Configure a wlan with easy psk and webauth on map failure. Make sure that the webauth on map failure is not applied in case the client is connecting with a non supported passphrase.	To Configure a wlan with easy psk and webauth on map failure. Make sure that the webauth on map failure is not applied in case the client is connecting with a non supported passphrase.	Passed	

## Efficient AP Image Upgrade for eWLC

Logical ID	Title	Description	Status	Defect ID
EWLCJ1711S_Reg_248	Verify if https AP image download is disabled by default on eWLC	To verify if the https AP download is disabled by default and check the same for all eWLC	Passed	
EWLCJ1711S_Reg_249	Enabling the https AP image download from CLI for 9800-40 eWLC	To enabling the https AP image download from CLI for 9800-40 eWLC	Passed	
EWLCJ1711S_Reg_250	Enabling the https AP image download from CLI for 9800-80 eWLC	To enabling the https AP image download from CLI for 9800-80 eWLC	Passed	
EWLCJ1711S_Reg_251	Enabling the https AP image download from CLI for 9800-L eWLC	To enabling the https AP image download from CLI for 9800-L eWLC	Passed	
EWLCJ1711S_Reg_252	Enabling the https AP image download from CLI for 9800-CL eWLC	To enabling the https AP image download from CLI for 9800-CL eWLC	Passed	
EWLCJ1711S_Reg_253	Verify 9105 AP is able to download image using https	To verify if 9105 AP is able to download image using https and check the AP details after the image download	Passed	
EWLCJ1711S_Reg_254	Verify 9115 AP is able to download image using https	To verify if 9115 AP is able to download image using https and check the AP details after the image download	Passed	
EWLCJ1711S_Reg_255	Verify 9120 AP is able to download image using https	To verify if 9120 AP is able to download image using https and check the AP details after the image download	Passed	

EWLCJ1711S_Reg_256	Verify 9130 AP is able to download image using https	To verify if 9130 AP is able to download image using https and check the AP details after the image download	Passed	
EWLCJ1711S_Reg_257	Verify 4800 AP is able to download image using https	To verify if 4800 AP is able to download image using https and check the AP details after the image download	Passed	
EWLCJ1711S_Reg_258	Verify if 9105 AP is able to download image using ftp	To verify if 9105 AP is able to download image using https and check the AP details after the image download	Passed	
EWLCJ1711S_Reg_259	Verify if 9115 AP is able to download image using ftp	To verify if 9115 AP is able to download image using https and check the AP details after the image download	Passed	
EWLCJ1711S_Reg_260	Verify if 9120 AP is able to download image using ftp	To verify if 9120 AP is able to download image using https and check the AP details after the image download	Passed	
EWLCJ1711S_Reg_261	Verify if 9130 AP is able to download image using ftp	To verify if 9130 AP is able to download image using https and check the AP details after the image download	Passed	

EWLCJ1711S_Reg_262	Verify if 4800 AP is able to download image using ftp	To verify if 4800 AP is able to download image using https and check the AP details after the image download	Passed	
EWLCJ1711S_Reg_263	Verify AP is able to download image via capwap after disabling https or ftp	To verify AP is able to download image via capwap after disabling https or ftp	Passed	
EWLCJ1711S_Reg_264	Verify AP join image download over https and HA switchover is triggered	To verify the behaviour when HA switchover is triggered during AP join image download over https	Passed	
EWLCJ1711S_Reg_265	Verify AP join image download over ftp and HA switchover is triggered	To verify the behaviour when HA switchover is triggered during AP join image download over FTP	Passed	
EWLCJ1711S_Reg_266	Verify flex mode AP is able to download image using https in AP join state	To verify flex mode AP is able to download image using https in AP join state	Passed	
EWLCJ1711S_Reg_267	Verify if the Https image download happens when window clients connected	To verify if the Https AP image download is happening when the Window client is connected to the AP and check the client behaviour	Passed	
EWLCJ1711S_Reg_268	Verify if the Https image download happens when Android clients connected	To verify if the Https AP image download is happening when the Android client is connected to the AP and check the client behaviour	Passed	

EWLCJ1711S_Reg_269	Verify if the Https image download happens when iPhone clients connected	To verify if the Https AP image download is happening when the iPhone client is connected to the AP and check the client behaviour	Passed	
EWLCJ1711S_Reg_270	Verify if the Https image download happens when MACclients connected	To verify if the Https AP image download is happening when the MAC client is connected to the AP and check the client behaviour	Passed	
EWLCJ1711_2S_Reg_248	Verify if https AP image download is disabled by default on eWLC	To verify if the https AP download is disabled by default and check the same for all eWLC	Passed	
EWLCJ1711_2S_Reg_249	Enabling the https AP image download from CLI for 9800-40 eWLC	To enabling the https AP image download from CLI for 9800-40 eWLC	Passed	
EWLCJ1711_2S_Reg_250	Enabling the https AP image download from CLI for 9800-80 eWLC	To enabling the https AP image download from CLI for 9800-80 eWLC	Passed	
EWLCJ1711_2S_Reg_251	Enabling the https AP image download from CLI for 9800-L eWLC	To enabling the https AP image download from CLI for 9800-L eWLC	Passed	
EWLCJ1711_2S_Reg_252	Enabling the https AP image download from CLI for 9800-CL eWLC	To enabling the https AP image download from CLI for 9800-CL eWLC	Passed	
EWLCJ1711_2S_Reg_253	Verify 9105 AP is able to download image using https	To verify if 9105 AP is able to download image using https and check the AP details after the image download	Passed	



EWLCJ1711_2S_Reg_254	Verify 9115 AP is able to download image using https	To verify if 9115 AP is able to download image using https and check the AP details after the image download	Passed	
EWLCJ1711_2S_Reg_255	Verify 9120 AP is able to download image using https	To verify if 9120 AP is able to download image using https and check the AP details after the image download	Passed	
EWLCJ1711_2S_Reg_256	Verify 9130 AP is able to download image using https	To verify if 9130 AP is able to download image using https and check the AP details after the image download	Passed	
EWLCJ1711_2S_Reg_257	Verify 4800 AP is able to download image using https	To verify if 4800 AP is able to download image using https and check the AP details after the image download	Passed	
EWLCJ1711_2S_Reg_258	Verify if 9105 AP is able to download image using ftp	To verify if 9105 AP is able to download image using https and check the AP details after the image download	Passed	
EWLCJ1711_2S_Reg_259	Verify if 9115 AP is able to download image using ftp	To verify if 9115 AP is able to download image using https and check the AP details after the image download	Passed	

EWLCJ1711_2S_Reg_260	Verify if 9120 AP is able to download image using ftp	To verify if 9120 AP is able to download image using https and check the AP details after the image download	Passed	
EWLCJ1711_2S_Reg_261	Verify if 9130 AP is able to download image using ftp	To verify if 9130 AP is able to download image using https and check the AP details after the image download	Passed	
EWLCJ1711_2S_Reg_262	Verify if 4800 AP is able to download image using ftp	To verify if 4800 AP is able to download image using https and check the AP details after the image download	Passed	
EWLCJ1711_2S_Reg_263	Verify AP is able to download image via capwap after disabling https or ftp	To verify AP is able to download image via capwap after disabling https or ftp	Passed	
EWLCJ1711_2S_Reg_264	Verify AP join image download over https and HA switchover is triggered	To verify the behaviour when HA switchover is triggered during AP join image download over https	Passed	
EWLCJ1711_2S_Reg_265	Verify AP join image download over ftp and HA switchover is triggered	To verify the behaviour when HA switchover is triggered during AP join image download over FTP	Passed	
EWLCJ1711_2S_Reg_266	Verify flex mode AP is able to download image using https in AP join state	To verify flex mode AP is able to download image using https in AP join state	Passed	

EWLCJ1711_2S_Reg_267	Verify if the Https image download happens when window clients connected	To verify if the Https AP image download is happening when the Window client is connected to the AP and check the client behaviour	Passed	
EWLCJ1711_2S_Reg_268	Verify if the Https image download happens when Android clients connected	To verify if the Https AP image download is happening when the Android client is connected to the AP and check the client behaviour	Passed	
EWLCJ1711_2S_Reg_269	Verify if the Https image download happens when iPhone clients connected	To verify if the Https AP image download is happening when the iPhone client is connected to the AP and check the client behaviour	Passed	
EWLCJ1711_2S_Reg_270	Verify if the Https image download happens when MAC clients connected	To verify if the Https AP image download is happening when the MAC client is connected to the AP and check the client behaviour	Passed	

## Enable AP fallback to primary, secondary or tertiary controllers under AP Join Profile

Logical ID	Title	Description	Status	Defect ID
EWLCJ1711S_Reg_496	Check Whether any priming profiles are present in the 9800-L controller	To check Whether any priming profiles are present in the 9800-L controller	Passed	
EWLCJ1711S_Reg_497	Check Whether any priming profiles are present in the 9800-CL controller	To check Whether any priming profiles are present in the 9800-CL controller	Passed	
EWLCJ1711S_Reg_498	Check Whether any priming profiles are present in the 9800-80 controller	To check Whether any priming profiles are present in the 9800-80 controller	Passed	
EWLCJ1711S_Reg_499	Check Whether any per AP priming profiles are present in the 9105 AP	To check Whether any per AP priming profiles are present in the 9105 AP	Passed	
EWLCJ1711S_Reg_500	Check Whether any per AP priming profiles are present in the 9115 AP	To check Whether any per AP priming profiles are present in the 9115 AP	Passed	
EWLCJ1711S_Reg_501	Check Whether any per AP priming profiles are present in the 9120 AP	To check Whether any per AP priming profiles are present in the 9120 AP	Passed	
EWLCJ1711S_Reg_502	Check Whether any per AP priming profiles are present in the 9130 AP	To check Whether any per AP priming profiles are present in the 9130 AP	Passed	
EWLCJ1711S_Reg_503	Configure AP priming profiles and AP priming filters on 9800-L Controller	To configure AP priming profiles and AP priming filters on 9800-L Controller	Passed	
EWLCJ1711S_Reg_504	Configure AP priming profiles and AP priming filters on 9800-80 Controller	To configure AP priming profiles and AP priming filters on 9800-80 Controller	Passed	

EWLCJ1711S_Reg_505	Configure AP priming profiles and AP priming filters on 9800-CL Controller	To configure AP priming profiles and AP priming filters on 9800-CL Controller	Passed	
EWLCJ1711S_Reg_506	Configure primary controller on priming profile and check whether it is configured	To configure primary controller on priming profile and check whether it is configured	Passed	
EWLCJ1711S_Reg_507	Configure secondary controller on priming profile and check whether it is configured	To configure secondary controller on priming profile and check whether it is configured	Passed	
EWLCJ1711S_Reg_508	Configure tertiary controller on priming profile and check whether it is configured	To configure tertiary controller on priming profile and check whether it is configured	Passed	
EWLCJ1711S_Reg_509	Check Per AP priming Configurations on 9105 AP from 9800-L/CL/80 controllers	To check Per AP priming Configurations on 9105 AP from 9800-L/CL/80 controllers	Passed	
EWLCJ1711S_Reg_510	Check Per AP priming Configurations on 9115 AP from 9800-L/CL/80 controllers	To check Per AP priming Configurations on 9115 AP from 9800-L/CL/80 controllers	Passed	
EWLCJ1711S_Reg_511	Check Per AP priming Configurations on 9120 AP from 9800-L/CL/80 controllers	To check Per AP priming Configurations on 9120 AP from 9800-L/CL/80 controllers	Passed	
EWLCJ1711S_Reg_512	Check Per AP priming Configurations on 9120 AP from 9800-L/CL/80 controllers	To check Per AP priming Configurations on 9120 AP from 9800-L/CL/80 controllers	Passed	
EWLCJ1711S_Reg_513	Check whether the AP priming profile of Controller is pushed to 9105 AP joining the controller 9800-L/CL/80	To check whether the AP priming profile of Controller is pushed to 9105 AP joining the controller 9800-L/CL/81	Passed	

EWLCJ1711S_Reg_514	Check whether the AP priming profile of Controller is pushed to 9115 AP joining the controller 9800-L/CL/81	To check whether the AP priming profile of Controller is pushed to 9115 AP joining the controller 9800-L/CL/82	Passed	
EWLCJ1711S_Reg_515	Check whether the AP priming profile of Controller is pushed to 9120 AP joining the controller 9800-L/CL/82	To check whether the AP priming profile of Controller is pushed to 9120 AP joining the controller 9800-L/CL/83	Passed	
EWLCJ1711S_Reg_516	Check whether the AP priming profile of Controller is pushed to 9130 AP joining the controller 9800-L/CL/83	To check whether the AP priming profile of Controller is pushed to 9130 AP joining the controller 9800-L/CL/84	Passed	
EWLCJ1711_2S_Reg_466	Check Whether any priming profiles are present in the 9800-L controller	To check Whether any priming profiles are present in the 9800-L controller	Passed	
EWLCJ1711_2S_Reg_467	Check Whether any priming profiles are present in the 9800-CL controller	To check Whether any priming profiles are present in the 9800-CL controller	Passed	
EWLCJ1711_2S_Reg_468	Check Whether any priming profiles are present in the 9800-80 controller	To check Whether any priming profiles are present in the 9800-80 controller	Passed	
EWLCJ1711_2S_Reg_469	Check Whether any per AP priming profiles are present in the 9105 AP	To check Whether any per AP priming profiles are present in the 9105 AP	Passed	
EWLCJ1711_2S_Reg_470	Check Whether any per AP priming profiles are present in the 9115 AP	To check Whether any per AP priming profiles are present in the 9115 AP	Passed	
EWLCJ1711_2S_Reg_471	Check Whether any per AP priming profiles are present in the 9120 AP	To check Whether any per AP priming profiles are present in the 9120 AP	Passed	

EWLCJ1711_2S_Reg_472	Check Whether any per AP priming profiles are present in the 9130 AP	To check Whether any per AP priming profiles are present in the 9130 AP	Passed	
EWLCJ1711_2S_Reg_473	Configure AP priming profiles and AP priming filters on 9800-L Controller	To configure AP priming profiles and AP priming filters on 9800-L Controller	Passed	
EWLCJ1711_2S_Reg_474	Configure AP priming profiles and AP priming filters on 9800-80 Controller	To configure AP priming profiles and AP priming filters on 9800-80 Controller	Passed	
EWLCJ1711_2S_Reg_475	Configure AP priming profiles and AP priming filters on 9800-CL Controller	To configure AP priming profiles and AP priming filters on 9800-CL Controller	Passed	
EWLCJ1711_2S_Reg_476	Configure primary controller on priming profile and check whether it is configured	To configure primary controller on priming profile and check whether it is configured	Passed	
EWLCJ1711_2S_Reg_477	Configure secondary controller on priming profile and check whether it is configured	To configure secondary controller on priming profile and check whether it is configured	Passed	
EWLCJ1711_2S_Reg_478	Configure tertiary controller on priming profile and check whether it is configured	To configure tertiary controller on priming profile and check whether it is configured	Passed	
EWLCJ1711_2S_Reg_479	Check Per AP priming Configurations on 9105 AP from 9800-L/CL/80 controllers	To check Per AP priming Configurations on 9105 AP from 9800-L/CL/80 controllers	Passed	
EWLCJ1711_2S_Reg_480	Check Per AP priming Configurations on 9115 AP from 9800-L/CL/80 controllers	To check Per AP priming Configurations on 9115 AP from 9800-L/CL/80 controllers	Passed	CSCwe81505, CSCwe81699

EWLCJ711_2S_Reg_481	Check Per AP priming Configurations on 9120 AP from 9800-L/CL/80 controllers	To check Per AP priming Configurations on 9120 AP from 9800-L/CL/80 controllers	Failed	CSCwe82123
EWLCJ711_2S_Reg_482	Check Per AP priming Configurations on 9120 AP from 9800-L/CL/80 controllers	To check Per AP priming Configurations on 9120 AP from 9800-L/CL/80 controllers	Passed	
EWLCJ711_2S_Reg_483	Check whether the AP priming profile of Controller is pushed to 9105 AP joining the controller 9800-L/CL/80	To check whether the AP priming profile of Controller is pushed to 9105 AP joining the controller 9800-L/CL/81	Passed	
EWLCJ711_2S_Reg_484	Check whether the AP priming profile of Controller is pushed to 9115 AP joining the controller 9800-L/CL/81	To check whether the AP priming profile of Controller is pushed to 9115 AP joining the controller 9800-L/CL/82	Passed	
EWLCJ711_2S_Reg_485	Check whether the AP priming profile of Controller is pushed to 9120 AP joining the controller 9800-L/CL/82	To check whether the AP priming profile of Controller is pushed to 9120 AP joining the controller 9800-L/CL/83	Passed	
EWLCJ711_2S_Reg_486	Check whether the AP priming profile of Controller is pushed to 9130 AP joining the controller 9800-L/CL/83	To check whether the AP priming profile of Controller is pushed to 9130 AP joining the controller 9800-L/CL/84	Passed	



## eWLC Standby Monitoring: LLDP

Logical ID	Title	Description	Status	Defect ID
EWLCJ1711S_Reg_1	Configure HA SSO RMI & validate HA RMI parameters.	To Configure HA SSO RMI	Passed	CSCwd62166
EWLCJ1711S_Reg_2	Verify HA setup details from Standby console	To verify HA setup details in Standby console	Passed	
EWLCJ1711S_Reg_3	Check interfaces state from standby console	To check interfaces state from standby console	Passed	
EWLCJ1711S_Reg_4	Check environment details from standby console	To monitor environment details from standby console	Passed	
EWLCJ1711S_Reg_5	Check process usage details in standby console	To check process usage details in standby console	Passed	
EWLCJ1711S_Reg_6	Monitor running process in Standby unit from Active unit console	To monitor running process in Standby unit from Active unit console	Passed	
EWLCJ1711S_Reg_7	SSH to standby console directly and check connectivity	To SSH to standby console directly and check connectivity	Passed	
EWLCJ1711S_Reg_8	Monitor health of the system	To monitor health of the system	Passed	
EWLCJ1711S_Reg_9	Preventing write access in standby console	To prevent write access in standby console	Passed	
EWLCJ1711S_Reg_10	Validating inventory information on standby	To validate inventory information on standby	Passed	
EWLCJ1711S_Reg_11	Check logging information of standby chassis	To check logging information of standby chassis	Passed	
EWLCJ1711S_Reg_12	Monitor failure fan state via SNMP	To monitor failure fan state via SNMP	Passed	
EWLCJ1711S_Reg_13	Check lldp entry in standby console	To check lldp entry in standby console	Passed	

EWLCJ1711S_Reg_14	Check lldp errors/overflows in standby console	To check lldp errors/overflows in standby console	Passed	
EWLCJ1711S_Reg_15	Check lldp interface in standby console	To check lldp interface in standby console	Passed	
EWLCJ1711S_Reg_16	Check lldp neighbours in standby console	To check lldp neighbours in standby console	Passed	
EWLCJ1711S_Reg_17	Check lldp neighbour details in standby console	To check lldp neighbour details in standby console	Passed	
EWLCJ1711S_Reg_18	Check lldp traffic in standby console	To check lldp traffic in standby console	Passed	
EWLCJ1711S_Reg_19	Check lldp debug commands in standby console	To check lldp debug commands in standby console	Passed	
EWLCJ1711S_Reg_20	Clear lldp counters to clear the statistics	To clear lldp counters to clear the statistics	Passed	
EWLCJ1711_2S_Reg_1	Configure HA SSO RMI & validate HA RMI parameters.	To Configure HA SSO RMI	Passed	
EWLCJ1711_2S_Reg_2	Verify HA setup details from Standby console	To verify HA setup details in Standby console	Passed	
EWLCJ1711_2S_Reg_3	Check interfaces state from standby console	To check interfaces state from standby console	Passed	
EWLCJ1711_2S_Reg_4	Check environment details from standby console	To monitor environment details from standby console	Passed	
EWLCJ1711_2S_Reg_5	Check process usage details in standby console	To check process usage details in standby console	Passed	
EWLCJ1711_2S_Reg_6	Monitor running process in Standby unit from Active unit console	To monitor running process in Standby unit from Active unit console	Passed	
EWLCJ1711_2S_Reg_7	SSH to standby console directly and check connectivity	To SSH to standby console directly and check connectivity	Passed	

EWLCJ1711_2S_Reg_8	Monitor health of the system	To monitor health of the system	Passed	
EWLCJ1711_2S_Reg_9	Preventing write access in standby console	To prevent write access in standby console	Passed	
EWLCJ1711_2S_Reg_10	Validating inventory information on standby	To validate inventory information on standby	Passed	
EWLCJ1711_2S_Reg_11	Check logging information of standby chassis	To check logging information of standby chassis	Passed	
EWLCJ1711_2S_Reg_12	Monitor failure fan state via SNMP	To monitor failure fan state via SNMP	Passed	
EWLCJ1711_2S_Reg_13	Check lldp entry in standby console	To check lldp entry in standby console	Passed	CSCwe40711
EWLCJ1711_2S_Reg_14	Check lldp errors/overflows in standby console	To check lldp errors/overflows in standby console	Passed	
EWLCJ1711_2S_Reg_15	Check lldp interface in standby console	To check lldp interface in standby console	Passed	
EWLCJ1711_2S_Reg_16	Check lldp neighbours in standby console	To check lldp neighbours in standby console	Passed	
EWLCJ1711_2S_Reg_17	Check lldp neighbour details in standby console	To check lldp neighbour details in standby console	Passed	
EWLCJ1711_2S_Reg_18	Check lldp traffic in standby console	To check lldp traffic in standby console	Passed	
EWLCJ1711_2S_Reg_19	Check lldp debug commands in standby console	To check lldp debug commands in standby console	Passed	
EWLCJ1711_2S_Reg_20	Clear lldp counters to clear the statistics	To clear lldp counters to clear the statistics	Passed	

# HA SSO RMI

Logical ID	Title	Description	Status	Defect ID
EWLCJ1711S_Reg_84	Configure HA setup using RP option.	To configure HA setup using RP option.	Passed	
EWLCJ1711S_Reg_85	Validate the HA setup parameters.	To validate the HA setup parameters.	Passed	
EWLCJ1711S_Reg_86	Unpairing HA setup using no RP-Method	To unpair the HA setup using no RP-Method	Passed	
EWLCJ1711S_Reg_87	Configure HA SSO RMI	To Configure HA SSO RMI	Passed	
EWLCJ1711S_Reg_88	Validate the HA RMI parameters.	To validate the HA RMI parameters.	Passed	
EWLCJ1711S_Reg_89	Update RMI configuration in eWLC UI and check the output	To update RMI configuration in eWLC UI and check the output	Passed	
EWLCJ1711S_Reg_90	Enable gateway failover, verify output details and monitor devices for switchover.	To enable gateway failover, verify output details & monitor devices for switchover.	Passed	
EWLCJ1711S_Reg_91	Force-switchover to verify HA SSO RMI behaviour.	To verify HA SSO RMI behaviour on force-switchover.	Passed	
EWLCJ1711S_Reg_92	Enabling the RP method with RMI enabled already.	To enable the RP method with RMI option enabled already.	Passed	
EWLCJ1711S_Reg_93	ISSU upgrade with HA SSO RMI	To perform ISSU upgrade in HA SSO RMI setup and monitor behaviour	Passed	
EWLCJ1711S_Reg_94	Check ISSU downgrade with HA SSO RMI	To perform ISSU upgrade in HA SSO RMI setup and monitor behaviour	Passed	
EWLCJ1711S_Reg_95	Client retention during ISSU upgrade/downgrade	To verify client retention after ISSU upgrade/downgrade.	Passed	

EWLCJ1711S_Reg_96	Force multiple switchover after upgrade to check if RMI link is up or not	To force multiple switchover after upgrade to check if RMI link is up or not	Passed	
EWLCJ1711S_Reg_97	Force multiple switchover and verify AP & client association	To force multiple switchover and verify AP & client association	Passed	
EWLCJ1711S_Reg_98	Validate licensing information after ISSU upgrade/downgrade	To validate licensing information after ISSU upgrade/downgrade	Passed	
EWLCJ1711S_Reg_99	Validate licensing information after multiple switchover and reload	To validate licensing information after multiple switchover and reload	Passed	
EWLCJ1711S_Reg_100	Clear RMI based configuration from UI	To clear RMI based configuration from UI	Passed	
EWLCJ1711S_Reg_101	Clear RMI based configuration from CLI	To clear RMI based configuration from CLI	Passed	
EWLCJ1711S_Reg_102	Configure HA SSO RMI after RP-clear & validate HA RMI parameters.	To configure HA SSO RMI after RP-clear & validate HA RMI parameters.	Passed	
EWLCJ1711S_Reg_103	Verify HA setup details from Standby console	To verify HA setup details in Standby console	Passed	
EWLCJ1711S_Reg_104	Check interfaces state from standby console	To check interfaces state from standby console	Passed	
EWLCJ1711S_Reg_105	Check environment details from standby console	To monitor environment details from standby console	Passed	
EWLCJ1711S_Reg_106	Check process usage details in standby console	To check process usage details in standby console	Passed	

EWLCJ1711S_Reg_107	Monitor running process in Standby unit from Active unit console	To monitor running process in Standby unit from Active unit console	Passed	
EWLCJ1711S_Reg_108	SSH to standby console directly and check connectivity	To SSH to standby console directly and check connectivity	Passed	
EWLCJ1711_2S_Reg_84	Configure HA setup using RP option.	To configure HA setup using RP option.	Passed	
EWLCJ1711_2S_Reg_85	Validate the HA setup parameters.	To validate the HA setup parameters.	Passed	
EWLCJ1711_2S_Reg_86	Unpairing HA setup using no RP-Method	To unpair the HA setup using no RP-Method	Passed	
EWLCJ1711_2S_Reg_87	Configure HA SSO RMI	To Configure HA SSO RMI	Passed	
EWLCJ1711_2S_Reg_88	Validate the HA RMI parameters.	To validate the HA RMI parameters.	Passed	
EWLCJ1711_2S_Reg_89	Update RMI configuration in eWLC UI and check the output	To update RMI configuration in eWLC UI and check the output	Passed	
EWLCJ1711_2S_Reg_90	Enable gateway failover, verify output details and monitor devices for switchover.	To enable gateway failover, verify output details & monitor devices for switchover.	Passed	
EWLCJ1711_2S_Reg_91	Force-switchover to verify HA SSO RMI behaviour.	To verify HA SSO RMI behaviour on force-switchover.	Passed	
EWLCJ1711_2S_Reg_92	Enabling the RP method with RMI enabled already.	To enable the RP method with RMI option enabled already.	Passed	
EWLCJ1711_2S_Reg_93	ISSU upgrade with HA SSO RMI	To perform ISSU upgrade in HA SSO RMI setup and monitor behaviour	Passed	
EWLCJ1711_2S_Reg_94	Check ISSU downgrade with HA SSO RMI	To perform ISSU upgrade in HA SSO RMI setup and monitor behaviour	Passed	

EWLCJ1711_2S_Reg_95	Client retention during ISSU upgrade/downgrade	To verify client retention after ISSU upgrade/downgrade.	Passed	
EWLCJ1711_2S_Reg_96	Force multiple switchover after upgrade to check if RMI link is up or not	To force multiple switchover after upgrade to check if RMI link is up or not	Passed	
EWLCJ1711_2S_Reg_97	Force multiple switchover and verify AP & client association	To force multiple switchover and verify AP & client association	Passed	
EWLCJ1711_2S_Reg_98	Validate licensing information after ISSU upgrade/downgrade	To validate licensing information after ISSU upgrade/downgrade	Passed	
EWLCJ1711_2S_Reg_99	Validate licensing information after multiple switchover and reload	To validate licensing information after multiple switchover and reload	Passed	
EWLCJ1711_2S_Reg_100	Clear RMI based configuration from UI	To clear RMI based configuration from UI	Passed	
EWLCJ1711_2S_Reg_101	Clear RMI based configuration from CLI	To clear RMI based configuration from CLI	Passed	
EWLCJ1711_2S_Reg_102	Configure HA SSO RMI after RP-clear & validate HA RMI parameters.	To configure HA SSO RMI after RP-clear & validate HA RMI parameters.	Passed	
EWLCJ1711_2S_Reg_103	Verify HA setup details from Standby console	To verify HA setup details in Standby console	Passed	
EWLCJ1711_2S_Reg_104	Check interfaces state from standby console	To check interfaces state from standby console	Passed	
EWLCJ1711_2S_Reg_105	Check environment details from standby console	To monitor environment details from standby console	Passed	

EWLCJ1711_2S_Reg_106	Check process usage details in standby console	To check process usage details in standby console	Passed	
EWLCJ1711_2S_Reg_107	Monitor running process in Standby unit from Active unit console	To monitor running process in Standby unit from Active unit console	Passed	
EWLCJ1711_2S_Reg_108	SSH to standby console directly and check connectivity	To SSH to standby console directly and check connectivity	Passed	



## Intelligent AP auditing on WLC

Logical ID	Title	Description	Status	Defect ID
EWLCJ1711S_Reg_283	Configure Radio monitoring	Verify the radio monitoring parameter configured or not	Passed	
EWLCJ1711S_Reg_284	Configure AP monitoring	Verify the Ap monitoring parameter configured or not	Passed	
EWLCJ1711S_Reg_285	Configure high CPU utilization	To Verify reload happen or not for high CPU utilization	Passed	
EWLCJ1711S_Reg_286	Configure high memory utilization	To Verify reload happen or not for high memory utilization	Passed	
EWLCJ1711S_Reg_287	Validate the AP disconnect reason code for high memory	Check the AP disconnect reason code if AP is showing high memory.	Passed	
EWLCJ1711S_Reg_288	Validate the AP disconnect reason code for high CPU.	Check the AP disconnect reason code if AP is showing high CPU.	Passed	
EWLCJ1711S_Reg_289	show commands stats for AP action	Verify if AP show stats commands of AP high CPU/memory and radio stuck are incrementing on each action	Passed	
EWLCJ1711S_Reg_290	Configure different sampling periods.	Configure different sampling periods for AP CPU and high memory and verify if computation works fine.	Passed	

EWLCJ1711S_Reg_291	Configure different threshold time	Configure different threshold values for AP CPU and high memory and verify if computation works fine.	Passed	
EWLCJ1711S_Reg_292	NETCONF config data	Configure all AP system and radio monitoring via NETCONF	Passed	
EWLCJ1711S_Reg_293	NETCONF notification	Verify that NETCONF notification is getting generated for AP high CPU, high memory disconnect reason and radio reset due to radio stuck.	Passed	
EWLCJ1711S_Reg_294	Pre-download/upgrade case	No AP reload action should be taken when AP is doing pre-download or upgrade of the image	Passed	
EWLCJ1711S_Reg_295	Validate AP action for max value configure in sampling period	Configure Max Sampling values for AP CPU and high memory and verify if computation works fine	Passed	
EWLCJ1711S_Reg_296	Validate AP action for max value configure in threshold time	Configure Max threshold time for AP CPU and high memory and verify if computation works fine	Passed	
EWLCJ1711S_Reg_297	Validate the CPU and memory details in DNAC	Verify the radio , AP monitoring parameter details showing or not in DANC	Passed	
EWLCJ1711S_Reg_298	Verify the client association during ap reload	Verify client connected or not after ap reload	Passed	

EWLCJ1711S_Reg_299	Configure high CPU & memory for continuous ap reload action	Verify any crash happen or not during continuous reload ap action	Passed	
EWLCJ1711_2S_Reg_283	Configure Radio monitoring	Verify the radio monitoring parameter configured or not	Passed	
EWLCJ1711_2S_Reg_284	Configure AP monitoring	Verify the Ap monitoring parameter configured or not	Passed	
EWLCJ1711_2S_Reg_285	Configure high CPU utilization	To Verify reload happen or not for high CPU utilization	Passed	
EWLCJ1711_2S_Reg_286	Configure high memory utilization	To Verify reload happen or not for high memory utilization	Passed	
EWLCJ1711_2S_Reg_287	Validate the AP disconnect reason code for high memory	Check the AP disconnect reason code if AP is showing high memory.	Passed	
EWLCJ1711_2S_Reg_288	Validate the AP disconnect reason code for high CPU.	Check the AP disconnect reason code if AP is showing high CPU.	Passed	
EWLCJ1711_2S_Reg_289	show commands stats for AP action	Verify if AP show stats commands of AP high CPU/memory and radio stuck are incrementing on each action	Passed	
EWLCJ1711_2S_Reg_290	Configure different sampling periods.	Configure different sampling periods for AP CPU and high memory and verify if computation works fine.	Passed	

EWLCJ1711_2S_Reg_291	Configure different threshold time	Configure different threshold values for AP CPU and high memory and verify if computation works fine.	Passed	
EWLCJ1711_2S_Reg_292	NETCONF config data	Configure all AP system and radio monitoring via NETCONF	Passed	
EWLCJ1711_2S_Reg_293	NETCONF notification	Verify that NETCONF notification is getting generated for AP high CPU, high memory disconnect reason and radio reset due to radio stuck.	Passed	
EWLCJ1711_2S_Reg_294	Pre-download/upgrade case	No AP reload action should be taken when AP is doing pre-download or upgrade of the image	Passed	
EWLCJ1711_2S_Reg_295	Validate AP action for max value configure in sampling period	Configure Max Sampling values for AP CPU and high memory and verify if computation works fine	Passed	
EWLCJ1711_2S_Reg_296	Validate AP action for max value configure in threshold time	Configure Max threshold time for AP CPU and high memory and verify if computation works fine	Passed	
EWLCJ1711_2S_Reg_297	Validate the CPU and memory details in DNAC	Verify the radio , AP monitoring parameter details showing or not in DANC	Passed	
EWLCJ1711_2S_Reg_298	Verify the client association during ap reload	Verify client connected or not after ap reload	Passed	

EWLCJ1711_2S_Reg_299	Configure high CPU & memory for continuous ap reload action	Verify any crash happen or not during continuous reload ap action	Passed	
----------------------	---	---	--------	--

# MAC Address Consistency

Logical ID	Title	Description	Status	Defect ID
EWLCJ1711S_Reg_183	Configuring the Mobility Peer MACAddress with different formats to verify the consistency	To configure the Mobility Peer MACAddress with different formats to verify the consistency	Passed	
EWLCJ1711S_Reg_184	Configure AP Provisioning to check MACAddress consistency	To Configure Ap Provisioning to check MACAddress consistency	Passed	
EWLCJ1711S_Reg_185	Configure Ap tag to check MACAddress consistency	To Configure Ap tag to check MACAddress consistency	Passed	
EWLCJ1711S_Reg_186	Configure Policy Map to check MACAddress consistency	To Configure Policy Map to check MACAddress consistency	Passed	
EWLCJ1711S_Reg_187	Configure Device authentication to check MACAddress consistency	To Configure Device authentication to check MACAddress consistency	Passed	
EWLCJ1711S_Reg_188	Configure Device authentication through CSV file to check MACAddress consistency	To Configure Device authentication through CSV file to check MACAddress consistency	Passed	
EWLCJ1711S_Reg_189	Configure Excluded clients to check MACAddress consistency	To configure Excluded clients to check MACAddress consistency	Passed	
EWLCJ1711S_Reg_190	Configure Radioactive trace to check MACAddress consistency	To configure Radioactive trace to check MACAddress consistency	Passed	
EWLCJ1711S_Reg_191	Configure packet tracer to check MACAddress consistency	To configure Packet tracer to check MACAddress consistency	Passed	

EWLCJ1711S_Reg_192	Configure Ap Join to check MACAddress consistency	To Configure Ap Join to check MACAddress consistency	Passed	
EWLCJ1711S_Reg_193	Configure MACfiltering windows client connection to check MACAddress consistency	To Configure MACfiltering windows client connection to check MACAddress consistency	Passed	
EWLCJ1711S_Reg_194	Configure MACfiltering MAC/Android client connection to check MACAddress consistency	To Configure MACfiltering MAC/Android client connection to check MACAddress consistency	Passed	
EWLCJ1711S_Reg_195	Configure client whitelisting to check MACAddress consistency	To Configure client whitelisting to check MACAddress consistency	Passed	
EWLCJ1711S_Reg_196	Deleting a Whitelisted User & client MACAddress in UI	To check whether a guest user & MACAddress consistency can be deleted or not in EWLC UI	Passed	
EWLCJ1711S_Reg_197	Associating Window client with MACfilter enabled L3-Web auth SSID & Web login with guest user	To check that Window 10 client got associated with MACfilter enabled L3-Web auth SSID & Login with guest user credentials	Passed	
EWLCJ1711S_Reg_198	Configure when eWC1 is down AP should join to eWC2	To Configure when eWC1 is down AP should join to eWC2	Passed	
EWLCJ1711S_Reg_199	Verify client delete reason (mac-address) code is generated or not to check MACAddress consistency	To Verify client delete reason (mac-address) code is generated or not to check MACAddress consistency	Passed	

EWLCJ1711S_Reg_200	Verify whether your able to add APs MACAddress to LSC Provision List	To Verify whether your able to add APs MACAddress to LSC Provision List	Passed	
EWLCJ1711S_Reg_201	Verify whether you are able to add APs MACAddress through CSV file to LSC Provision List	To Verify whether you are able to add APs MACAddress through CSV file to LSC Provision List	Passed	
EWLCJ1711S_Reg_202	Verify whether you are able to add MACAddress in Ap certificate policy	To Verify whether you are able to add MACAddress in Ap certificate policy	Passed	
EWLCJ1711S_Reg_203	Verify whether you are able to add MACAddress through CSC file in Ap certificate policy	To Verify whether you are able to add MACAddress through CSC file in Ap certificate policy	Passed	
EWLCJ1711S_Reg_204	Verifying whether you are able to get RA logs to check MACAddress consistency	To Verify whether you are able to get RA logs to check MACAddress consistency	Passed	
EWLCJ1711S_Reg_205	Verify MACfiltering client connection in WLC to check MACAddress consistency	To Verify MACfiltering client connection in WLC to check MACAddress consistency	Passed	
EWLCJ1711_2S_Reg_183	Configuring the Mobility Peer MAC Address with different formats to verify the consistency	To configure the Mobility Peer MAC Address with different formats to verify the consistency	Passed	
EWLCJ1711_2S_Reg_184	Configure AP Provisioning to check MAC Address consistency	To Configure Ap Provisioning to check MAC Address consistency	Passed	
EWLCJ1711_2S_Reg_185	Configure Ap tag to check MAC Address consistency	To Configure Ap tag to check MAC Address consistency	Passed	
EWLCJ1711_2S_Reg_186	Configure Policy Map to check MAC Address consistency	To Configure Policy Map to check MAC Address consistency	Passed	



EWLCJ1711_2S_Reg_187	Configure Device authentication to check MAC Address consistency	To Configure Device authentication to check MAC Address consistency	Passed	
EWLCJ1711_2S_Reg_188	Configure Device authentication through CSV file to check MAC Address consistency	To Configure Device authentication through CSV file to check MAC Address consistency	Passed	
EWLCJ1711_2S_Reg_189	Configure Excluded clients to check MAC Address consistency	To configure Excluded clients to check MAC Address consistency	Passed	
EWLCJ1711_2S_Reg_190	Configure Radioactive trace to check MAC Address consistency	To configure Radioactive trace to check MAC Address consistency	Passed	
EWLCJ1711_2S_Reg_191	Configure packet tracer to check MAC Address consistency	To configure Packet tracer to check MAC Address consistency	Passed	
EWLCJ1711_2S_Reg_192	Configure Ap Join to check MAC Address consistency	To Configure Ap Join to check MAC Address consistency	Passed	
EWLCJ1711_2S_Reg_193	Configure MAC filtering windows client connection to check MAC Address consistency	To Configure MAC filtering windows client connection to check MAC Address consistency	Passed	
EWLCJ1711_2S_Reg_194	Configure MAC filtering MAC/Android client connection to check MAC Address consistency	To Configure MAC filtering MAC/Android client connection to check MAC Address consistency	Passed	
EWLCJ1711_2S_Reg_195	Configure client whitelisting to check MAC Address consistency	To Configure client whitelisting to check MAC Address consistency	Passed	
EWLCJ1711_2S_Reg_196	Deleting a Whitelisted User & client MAC Address in UI	To check whether a guest user & MAC Address consistency can be deleted or not in EWLC UI	Passed	

EWLCJ1711_2S_Reg_197	Associating Window client with MAC filter enabled L3-Web auth SSID & Web login with guest user	To check that Window 10 client got associated with MAC filter enabled L3-Web auth SSID & Login with guest user credentials	Passed	
EWLCJ1711_2S_Reg_198	Configure when eWC1 is down AP should join to eWC2	To Configure when eWC1 is down AP should join to eWC2	Passed	
EWLCJ1711_2S_Reg_199	Verify client delete reason (MAC-address) code is generated or not to check MAC Address consistency	To Verify client delete reason (MAC-address) code is generated or not to check MAC Address consistency	Passed	
EWLCJ1711_2S_Reg_200	Verify whether your able to add APs MAC Address to LSC Provision List	To Verify whether your able to add APs MAC Address to LSC Provision List	Passed	
EWLCJ1711_2S_Reg_201	Verify whether you are able to add APs MAC Address through CSV file to LSC Provision List	To Verify whether you are able to add APs MAC Address through CSV file to LSC Provision List	Passed	
EWLCJ1711_2S_Reg_202	Verify whether you are able to add MAC Address in Ap certificate policy	To Verify whether you are able to add MAC Address in Ap certificate policy	Passed	
EWLCJ1711_2S_Reg_203	Verify whether you are able to add MAC Address through CSC file in Ap certificate policy	To Verify whether you are able to add MAC Address through CSC file in Ap certificate policy	Passed	
EWLCJ1711_2S_Reg_204	Verifying whether you are able to get RA logs to check MAC Address consistency	To Verify whether you are able to get RA logs to check MAC Address consistency	Passed	
EWLCJ1711_2S_Reg_205	Verify MAC filtering client connection in WLC to check MAC Address consistency	To Verify MAC filtering client connection in WLC to check MAC Address consistency	Passed	

## N+1 Hitless Upgrade - Site based Upgrade

Logical ID	Title	Description	Status	Defect ID
EWLCJ1711S_Reg_532	Create mobility group between WLCs (9800-40)	WLC 1 will be in v1, WLC 2 will be in v2 and All AP's are joined to WLC 1 (all WLC will be in same mobility group and in install mode)	Passed	
EWLCJ1711S_Reg_533	Create mobility group between WLCs (9800-80)	WLC 1 will be in v1, WLC 2 will be in v2 and All AP's are joined to WLC 1 (all WLC will be in same mobility group and in install mode)	Passed	
EWLCJ1711S_Reg_534	Create mobility group between WLCs (9800-CL)	WLC 1 will be in v1, WLC 2 will be in v2 and All AP's are joined to WLC 1 (all WLC will be in same mobility group and in install mode)	Passed	
EWLCJ1711S_Reg_535	Create mobility group between WLCs (9800 HA setup)	WLC 1 will be in v1, WLC 2 will be in v2 and All AP's are joined to WLC 1 (all WLC will be in same mobility group and in install mode)	Passed	
EWLCJ1711S_Reg_536	Verify All AP's are predownload the version2 image and after reloading automatically join to WLC 2	Download version 2 image to WLC 1, execute ap preimage download manually, Once all AP's are predownloaded the image, execute command ap image upgrade destination <WLC 2 Name> <WLC 2 IP>	Passed	

EWLCJ1711S_Reg_537	Verify N+1 Rolling Image Upgrade using WebGui	To verify N+1 Rolling Image Upgrade using WebGui	Passed	
EWLCJ1711S_Reg_538	Verify N+1 Rolling Image Upgrade using CLI	To verify N+1 Rolling Image Upgrade using CLI	Passed	
EWLCJ1711S_Reg_539	Repeat the test case 2 then once all AP joined to WLC 2, then reload the WLC 1 with version 2 image and once WLC 1 is up move all AP's to wlc1 using command ap image move destination <WLC 1 Name> <WLC 1IP> [<Upgrade report Name>]	To repeat the test case 2 then once all AP joined to WLC 2, then reload the WLC 1 with version 2 image and once WLC 1 is up move all AP's to wlc1 using command ap image move destination <WLC 1 Name> <WLC 1IP> [<Upgrade report Name>]	Passed	
EWLCJ1711S_Reg_540	Connect Windows Client after test case 2	To connect Windows Client after test case 2	Passed	
EWLCJ1711S_Reg_541	Connect Android Client after test case 2	To connect Android Client after test case 2	Passed	
EWLCJ1711S_Reg_542	Connect MACClient after test case 2	To connect MACClient after test case 2	Passed	
EWLCJ1711S_Reg_543	Connect IOS Client after test case 2	To connect IOS Client after test case 2	Passed	
EWLCJ1711S_Reg_544	Check whether able to select custom site filter and download	To check able to select custom site filter	Passed	
EWLCJ1711S_Reg_545	Check whether able to give AP Upgrade per Iteration	To check whether able to give AP Upgrade per Iteration	Passed	
EWLCJ1711S_Reg_546	Check whether able to Change Accounting Percentage in AP Upgrade Configuration	To check whether able to Change Accounting Percentage in AP Upgrade Configuration	Passed	

EWLCJ1711S_Reg_547	Check whether able to select Accounting Action in AP Upgrade Configuration	To check whether able to select Accounting Action in AP Upgrade Configuration	Passed	
EWLCJ1711S_Reg_548	Check whether able to select Iteration expiry in AP Upgrade Configuration	To check whether able to select Iteration expiry in AP Upgrade Configuration	Passed	
EWLCJ1711_2S_Reg_502	Create mobility group between WLCs (9800-40)	WLC 1 will be in v1, WLC 2 will be in v2 and All AP's are joined to WLC 1 (all WLC will be in same mobility group and in install mode)	Passed	
EWLCJ1711_2S_Reg_503	Create mobility group between WLCs (9800-80)	WLC 1 will be in v1, WLC 2 will be in v2 and All AP's are joined to WLC 1 (all WLC will be in same mobility group and in install mode)	Passed	
EWLCJ1711_2S_Reg_504	Create mobility group between WLCs (9800-CL)	WLC 1 will be in v1, WLC 2 will be in v2 and All AP's are joined to WLC 1 (all WLC will be in same mobility group and in install mode)	Passed	
EWLCJ1711_2S_Reg_505	Create mobility group between WLCs (9800 HA setup)	WLC 1 will be in v1, WLC 2 will be in v2 and All AP's are joined to WLC 1 (all WLC will be in same mobility group and in install mode)	Passed	

EWLCJ1711_2S_Reg_506	Verify All AP's are predownload the version2 image and after reloading automatically join to WLC 2	Download version 2 image to WLC 1, execute ap preimage download manually, Once all AP's are predownloaded the image, execute command ap image upgrade destination <WLC 2 Name> <WLC 2 IP>	Passed	
EWLCJ1711_2S_Reg_507	Verify N+1 Rolling Image Upgrade using WebGui	To verify N+1 Rolling Image Upgrade using WebGui	Passed	
EWLCJ1711_2S_Reg_508	Verify N+1 Rolling Image Upgrade using CLI	To verify N+1 Rolling Image Upgrade using CLI	Passed	
EWLCJ1711_2S_Reg_509	Repeat the test case 2 then once all AP joined to WLC 2, then reload the WLC 1 with version 2 image and once WLC 1 is up move all AP's to wlc1 using command ap image move destination <WLC 1 Name> <WLC 1IP> [<Upgrade report Name>]	To repeat the test case 2 then once all AP joined to WLC 2, then reload the WLC 1 with version 2 image and once WLC 1 is up move all AP's to wlc1 using command ap image move destination <WLC 1 Name> <WLC 1IP> [<Upgrade report Name>]	Passed	
EWLCJ1711_2S_Reg_510	Connect Windows Client after test case 2	To connect Windows Client after test case 2	Passed	
EWLCJ1711_2S_Reg_511	Connect Android Client after test case 2	To connect Android Client after test case 2	Passed	
EWLCJ1711_2S_Reg_512	Connect MAC Client after test case 2	To connect MAC Client after test case 2	Passed	
EWLCJ1711_2S_Reg_513	Connect IOS Client after test case 2	To connect IOS Client after test case 2	Passed	
EWLCJ1711_2S_Reg_514	Check whether able to select custom site filter and download	To check able to select custom site filter	Passed	

EWLCJ1711_2S_Reg_515	Check whether able to give AP Upgrade per Iteration	To check whether able to give AP Upgrade per Iteration	Passed	
EWLCJ1711_2S_Reg_516	Check whether able to Change Accounting Percentage in AP Upgrade Configuration	To check whether able to Change Accounting Percentage in AP Upgrade Configuration	Passed	
EWLCJ1711_2S_Reg_517	Check whether able to select Accounting Action in AP Upgrade Configuration	To check whether able to select Accounting Action in AP Upgrade Configuration	Passed	
EWLCJ1711_2S_Reg_518	Check whether able to select Iteration expiry in AP Upgrade Configuration	To check whether able to select Iteration expiry in AP Upgrade Configuration	Passed	

## Network Service Analytics : DNS/DHCP/AAA server reachability via IPSLA and Failure reasons for AAA/DHCP

Logical ID	Title	Description	Status	Defect ID
EWLCJ1711S_Reg_471	Configuration of Basic ICMP Echo Operation using IPSLA	To Configure a Basic ICMP Echo Operation on the Source Device	Passed	
EWLCJ1711S_Reg_472	Configuration of Basic DNS Operation using IPSLA	To Configure a Basic DNS Operation on the Source Device	Passed	
EWLCJ1711S_Reg_473	Configuration of Basic DHCP Operation using IPSLA	To Configure a Basic DHCP Operation on the Source Device	Passed	
EWLCJ1711S_Reg_474	IPSLA Configuration of DNS server and check the reachability through CLI	To configure IPSLA Configuration of DNS server and check the reachability through CLI	Passed	
EWLCJ1711S_Reg_475	IPSLA Configuration of ICMP echo server and check the reachability through CLI	To configure IPSLA Configuration of ICMP Echo server and check the reachability through CLI	Passed	
EWLCJ1711S_Reg_476	IPSLA Configuration of DHCP server and check the reachability through CLI	To configure IPSLA Configuration of DHCP server and check the reachability through CLI	Passed	
EWLCJ1711S_Reg_477	Check the Client events DHCP data contains DHCP Lease time parameter	To check the Client events DHCP data contains DHCP Lease time parameter	Passed	



EWLCJ1711S_Reg_478	Check the Client events DHCP data contains DHCP MACAddress received form DHCP packets	To check the Client events DHCP data contains DHCP MACAddress received form DHCP packets	Passed	
EWLCJ1711S_Reg_479	Check DHCP pool exhaustion and config IPSLA for the DHCP server with dhcp probes	To check DHCP pool exhaustion and config IPSLA for the DHCP server with dhcp probes	Passed	
EWLCJ1711S_Reg_480	Check the Client sends wrongful MACand check if DHCP stats include the wrongful MACin the stats	To check the Client sends wrongful MACand check if DHCP stats include the wrongful MACin the stats	Passed	
EWLCJ1711_2S_Reg_441	Configuration of Basic ICMP Echo Operation using IPSLA	To Configure a Basic ICMP Echo Operation on the Source Device	Passed	
EWLCJ1711_2S_Reg_442	Configuration of Basic DNS Operation using IPSLA	To Configure a Basic DNS Operation on the Source Device	Passed	
EWLCJ1711_2S_Reg_443	Configuration of Basic DHCP Operation using IPSLA	To Configure a Basic DHCP Operation on the Source Device	Passed	
EWLCJ1711_2S_Reg_444	IPSLA Configuration of DNS server and check the reachability through CLI	To configure IPSLA Configuration of DNS server and check the reachability through CLI	Passed	
EWLCJ1711_2S_Reg_445	IPSLA Configuration of ICMP echo server and check the reachability through CLI	To configure IPSLA Configuration of ICMP Echo server and check the reachability through CLI	Passed	
EWLCJ1711_2S_Reg_446	IPSLA Configuration of DHCP server and check the reachability through CLI	To configure IPSLA Configuration of DHCP server and check the reachability through CLI	Passed	

EWLCJ1711_2S_Reg_447	Check the Client events DHCP data contains DHCP Lease time parameter	To check the Client events DHCP data contains DHCP Lease time parameter	Passed	
EWLCJ1711_2S_Reg_448	Check the Client events DHCP data contains DHCP MAC address received form DHCP packets	To check the Client events DHCP data contains DHCP MAC address received form DHCP packets	Passed	
EWLCJ1711_2S_Reg_449	Check DHCP pool exhaustion and config IPSLA for the DHCP server with dhcp probes	To check DHCP pool exhaustion and config IPSLA for the DHCP server with dhcp probes	Passed	
EWLCJ1711_2S_Reg_450	Check the Client sends wrongful MAC and check if DHCP stats include the wrongful MAC in the stats	To check the Client sends wrongful MAC and check if DHCP stats include the wrongful MAC in the stats	Passed	

## OEAP URL based ACLs for split tunnel

Logical ID	Title	Description	Status	Defect ID
EWLCJ1711S_Reg_343	Configure an Access Control List for Split Tunnelling	To configure an Access Control List for Split Tunnelling	Passed	
EWLCJ1711S_Reg_344	Link ACL Policy to the Defined ACL	To link ACL Policy to the Defined ACL	Passed	
EWLCJ1711S_Reg_345	Configure a Wireless Profile Policy and a Split MACACL Name	To configure a Wireless Profile Policy and a Split MACACL Name	Passed	
EWLCJ1711S_Reg_346	Configure Office Extend AP through GUI	To configure Office Extend AP through GUI	Passed	
EWLCJ1711S_Reg_347	Configure Office Extend AP through CLI	To configure Office Extend AP through CLI	Passed	
EWLCJ1711S_Reg_348	Verify whether your able to access the Access Point Office Extend through GUI or not	To verify whether your able to access the Access Point Office Extend through GUI or not	Passed	
EWLCJ1711S_Reg_349	Connect Windows Client for Office Extend AP	To connect Windows Client for Office Extend AP	Passed	
EWLCJ1711S_Reg_350	Connect Android Client for Office Extend AP	To connect Android Client for Office Extend AP	Passed	
EWLCJ1711S_Reg_351	Connect Go Plus Client for Office Extend AP	To connect Go Plus Client for Office Extend AP	Passed	
EWLCJ1711S_Reg_352	Connect MACClient for Office Extend AP	To connect MACClient for Office Extend AP	Passed	
EWLCJ1711S_Reg_353	Connect IOS Client for Office Extend AP	To connect IOS Client for Office Extend AP	Passed	
EWLCJ1711S_Reg_354	Verify Locally switched traffic using Packet Capture	To verify Locally switched traffic using Packet Capture	Passed	

EWLCJ1711S_Reg_355	Connect any client through centralized SSID	To connect any client through centralized SSID	Passed	
EWLCJ1711S_Reg_356	Verify Office Extend AP details	To verify Office Extend AP details	Passed	
EWLCJ1711S_Reg_357	Verify whether your able to access Office Extend Access Point through a browser or not for 9105 AP	To verify whether your able to access Office Extend Access Point through a browser or not for 9105 AP	Passed	
EWLCJ1711S_Reg_358	Verify whether your able to access Office Extend Access Point through a browser or not for 9120 AP	To verify whether your able to access Office Extend Access Point through a browser or not for 9120 AP	Passed	
EWLCJ1711S_Reg_359	Verify whether your able to access Office Extend Access Point through a browser or not for 9130 AP	To verify whether your able to access Office Extend Access Point through a browser or not for 9130 AP	Passed	
EWLCJ1711S_Reg_360	Verify whether your able to access Office Extend Access Point through a browser or not for 4800 AP	To verify whether your able to access Office Extend Access Point through a browser or not for 4800 AP	Passed	
EWLCJ1711S_Reg_361	Verify MACFiltering for Office Extend Access Point	To verify MACFiltering for Office Extend Access Point	Passed	
EWLCJ1711_2S_Reg_343	Configure an Access Control List for Split Tunnelling	To configure an Access Control List for Split Tunnelling	Passed	
EWLCJ1711_2S_Reg_344	Link ACL Policy to the Defined ACL	To link ACL Policy to the Defined ACL	Passed	
EWLCJ1711_2S_Reg_345	Configure a Wireless Profile Policy and a Split MAC ACL Name	To configure a Wireless Profile Policy and a Split MAC ACL Name	Passed	
EWLCJ1711_2S_Reg_346	Configure Office Extend AP through GUI	To configure Office Extend AP through GUI	Passed	

EWLCJ1711_2S_Reg_347	Configure Office Extend AP through CLI	To configure Office Extend AP through CLI	Passed	
EWLCJ1711_2S_Reg_348	Verify whether your able to access the Access Point Office Extend through GUI or not	To verify whether your able to access the Access Point Office Extend through GUI or not	Passed	
EWLCJ1711_2S_Reg_349	Connect Windows Client for Office Extend AP	To connect Windows Client for Office Extend AP	Passed	
EWLCJ1711_2S_Reg_350	Connect Android Client for Office Extend AP	To connect Android Client for Office Extend AP	Passed	
EWLCJ1711_2S_Reg_351	Connect Go Plus Client for Office Extend AP	To connect Go Plus Client for Office Extend AP	Passed	
EWLCJ1711_2S_Reg_352	Connect MAC Client for Office Extend AP	To connect MAC Client for Office Extend AP	Passed	
EWLCJ1711_2S_Reg_353	Connect IOS Client for Office Extend AP	To connect IOS Client for Office Extend AP	Passed	
EWLCJ1711_2S_Reg_354	Verify Locally switched traffic using Packet Capture	To verify Locally switched traffic using Packet Capture	Passed	
EWLCJ1711_2S_Reg_355	Connect any client through centralized SSID	To connect any client through centralized SSID	Passed	
EWLCJ1711_2S_Reg_356	Verify Office Extend AP details	To verify Office Extend AP details	Passed	
EWLCJ1711_2S_Reg_357	Verify whether your able to access Office Extend Access Point through a browser or not for 9105 AP	To verify whether your able to access Office Extend Access Point through a browser or not for 9105 AP	Passed	
EWLCJ1711_2S_Reg_358	Verify whether your able to access Office Extend Access Point through a browser or not for 9120 AP	To verify whether your able to access Office Extend Access Point through a browser or not for 9120 AP	Passed	

EWLCJ1711_2S_Reg_359	Verify whether your able to access Office Extend Access Point through a browser or not for 9130 AP	To verify whether your able to access Office Extend Access Point through a browser or not for 9130 AP	Passed	
EWLCJ1711_2S_Reg_360	Verify whether your able to access Office Extend Access Point through a browser or not for 4800 AP	To verify whether your able to access Office Extend Access Point through a browser or not for 4800 AP	Passed	
EWLCJ1711_2S_Reg_361	Verify MAC Filtering for Office Extend Access Point	To verify MAC Filtering for Office Extend Access Point	Passed	

# Open RRM

Logical ID	Title	Description	Status	Defect ID
EWLCJ1711S_Reg_362	Configure open rrm and enable connectivity to kairos cloud	To configure open rrm and enable connectivity to kairos cloud	Passed	
EWLCJ1711S_Reg_363	Configure open rrm and test for 5ghz band	To configure open rrm and for 5ghz band	Passed	
EWLCJ1711S_Reg_364	Configure open rrm and test for 2.4ghz band	To configure open rrm and test for 2.4ghz band	Passed	
EWLCJ1711S_Reg_365	Configure open rrm with WPA3 security	To configure open rrm with WPA3 security	Passed	
EWLCJ1711S_Reg_366	Configure open rrm with WPA2 security	To configure open rrm with WPA2 security	Passed	
EWLCJ1711S_Reg_367	Configure open rrm and test with android client	To configure open rrm and test with android client	Passed	
EWLCJ1711S_Reg_368	Configure open rrm and test with iPhone client	To configure open rrm and test with iPhone client	Passed	
EWLCJ1711S_Reg_369	Configure open rrm and test with MACclient	To configure open rrm and test with MACclient	Passed	
EWLCJ1711S_Reg_370	Configure open rrm and test with Surface client	To configure open rrm and test with Surface client	Passed	
EWLCJ1711S_Reg_371	Configure open rrm and test with Windows client	To configure open rrm and test with Windows client	Passed	
EWLCJ1711S_Reg_372	Configure open rrm and test with only FRA enabled	To configure open rrm and test with only FRA enabled	Passed	
EWLCJ1711S_Reg_373	Configure open rrm and test with only DCA enabled	To configure open rrm and test with only DCA enabled	Passed	

EWLCJ1711S_Reg_374	Configure open rrm and test with only TPC enabled	To configure open rrm and test with only TPC enabled	Passed	
EWLCJ1711S_Reg_375	Configure open rrm and test with only DBS enabled	To configure open rrm and test with only DBS enabled	Passed	
EWLCJ1711S_Reg_376	Configure open rrm and test with different RF algorithm combinations	To configure open rrm and test with different RF algorithm combinations	Passed	
EWLCJ1711S_Reg_377	Configure open rrm and test with manually assigned channel bandwidth and channel nos	To configure open rrm and test with manually assigned channel bandwidth and channel nos	Passed	
EWLCJ1711S_Reg_378	Configure open rrm and test with 9115, 9120, 9130 AP	To configure open rrm and test with 9115, 9120, 9130 AP	Passed	
EWLCJ1711S_Reg_379	Configure open rrm and test with 4800 AP	To configure open rrm and test with 4800 AP	Passed	
EWLCJ1711_2S_Reg_362	Configure Open RRM and enable connectivity to kairos cloud	To configure Open RRM and enable connectivity to kairos cloud	Passed	
EWLCJ1711_2S_Reg_363	Configure Open RRM and test for 5ghz band	To configure Open RRM and for 5ghz band	Passed	
EWLCJ1711_2S_Reg_364	Configure Open RRM and test for 2.4ghz band	To configure Open RRM and test for 2.4ghz band	Passed	
EWLCJ1711_2S_Reg_365	Configure Open RRM with WPA3 security	To configure Open RRM with WPA3 security	Passed	
EWLCJ1711_2S_Reg_366	Configure Open RRM with WPA2 security	To configure Open RRM with WPA2 security	Passed	
EWLCJ1711_2S_Reg_367	Configure Open RRM and test with android client	To configure Open RRM and test with android client	Passed	



EWLCJ1711_2S_Reg_368	Configure Open RRM and test with iPhone client	To configure Open RRM and test with iPhone client	Passed	
EWLCJ1711_2S_Reg_369	Configure Open RRM and test with MAC client	To configure Open RRM and test with MAC client	Passed	
EWLCJ1711_2S_Reg_370	Configure Open RRM and test with Surface client	To configure Open RRM and test with Surface client	Passed	
EWLCJ1711_2S_Reg_371	Configure Open RRM and test with Windows client	To configure Open RRM and test with Windows client	Passed	
EWLCJ1711_2S_Reg_372	Configure Open RRM and test with only FRA enabled	To configure Open RRM and test with only FRA enabled	Passed	
EWLCJ1711_2S_Reg_373	Configure Open RRM and test with only DCA enabled	To configure Open RRM and test with only DCA enabled	Passed	
EWLCJ1711_2S_Reg_374	Configure Open RRM and test with only TPC enabled	To configure Open RRM and test with only TPC enabled	Passed	
EWLCJ1711_2S_Reg_375	Configure Open RRM and test with only DBS enabled	To configure Open RRM and test with only DBS enabled	Passed	
EWLCJ1711_2S_Reg_376	Configure Open RRM and test with different RF algorithm combinations	To configure Open RRM and test with different RF algorithm combinations	Passed	
EWLCJ1711_2S_Reg_377	Configure Open RRM and test with manually assigned channel bandwidth and channel nos	To configure Open RRM and test with manually assigned channel bandwidth and channel nos	Passed	
EWLCJ1711_2S_Reg_378	Configure Open RRM and test with 9115, 9120, 9130 AP	To configure Open RRM and test with 9115, 9120, 9130 AP	Passed	
EWLCJ1711_2S_Reg_379	Configure Open RRM and test with 4800 AP	To configure Open RRM and test with 4800 AP	Passed	

## Per client Bidirectional rate limiting, flex local switching

Logical ID	Title	Description	Status	Defect ID
EWLCJ1711S_Reg_428	Configuring rate limit for per client for Android client with WPA 2 Personal security with QOS as Silver	To configure rate limit for client with open security and QOS as silver and check if the client gets the rate that is been configured or not.	Passed	
EWLCJ1711S_Reg_429	Configuring rate limit for per client for S10 client with WPA 2 Personal security with QOS as Silver	To configure rate limit for S10 client with open security and QOS as silver and check if the client gets the rate that is been configured or not.	Passed	
EWLCJ1711S_Reg_430	Configuring rate limit for per client for MACOS client with WPA 2 Personal security with QOS as Silver	To configure rate limit for MACOS client with open security and QOS as silver and check if the client gets the rate that is been configured or not.	Passed	
EWLCJ1711S_Reg_431	Configuring rate limit for per client for IOS client with WPA 2 Personal security with QOS as Silver	To configure rate limit for IOS client with open security and QOS as silver and check if the client gets the rate that is been configured or not.	Passed	
EWLCJ1711S_Reg_432	Configuring rate limit for per client with QOS as Gold for S10 client with WPA 2 Enterprise security	To configure rate limit per client with QOS as Gold and connecting a S10 client with WPA 2 Enterprise security and check if the rate limit is applied or not.	Passed	

EWLCJ1711S_Reg_433	Configuring rate limit for per client with QOS as Gold for Android client with WPA 2 Enterprise security	To configure rate limit per client with QOS as Gold and connecting a Android client with WPA 2 Enterprise security and check if the rate limit is applied or not.	Passed	
EWLCJ1711S_Reg_434	Configuring rate limit for per client with QOS as Gold for IOS client with WPA 2 Enterprise security	To configure rate limit per client with QOS as Gold and connecting a IOS client with WPA 2 Enterprise security and check if the rate limit is applied or not.	Passed	
EWLCJ1711S_Reg_435	Configuring rate limit for per client with QOS as Gold for MACOS client with WPA 2 Enterprise security	To configure rate limit per client with QOS as Gold and connecting a MACOS client with WPA 2 Enterprise security and check if the rate limit is applied or not.	Passed	
EWLCJ1711S_Reg_436	Connecting a client to a WLAN configured with rate limit using two different AP	To configure rate limit for client and connecting a client to one AP and check the rate limit and making that AP down and connecting the client to other AP and check if the behaviour of the client is same or not	Passed	
EWLCJ1711S_Reg_437	Connecting a client to a WLAN configured with rate limit using one ME capable AP and Non Me capable AP in AP group	To Connecting a client to a WLAN configured with rate limit using one ME capable AP and Non Me capable AP in AP group	Passed	

EWLCJ1711S_Reg_438	Creating a AVC rule for the WLAN for which rate limit is configured .	To configure lesser rate limit in WLAN and configuring higher rate limit in AVC and check if the rate limit for the client	Passed	CSCwd58581
EWLCJ1711S_Reg_439	Check if windows client works for bidirectional rate limit	To check if windows client works for bidirectional rate limit	Passed	
EWLCJ1711S_Reg_440	Check if rate limit varies post roaming scenario	To check if rate limit varies post roaming scenario	Passed	
EWLCJ1711S_Reg_441	Verify rate limit for different models of AP	Verify rate limit for different models of AP	Passed	
EWLCJ1711_2S_Reg_588	Configuring rate limit for per client for Android client with WPA 2 Personal security with QOS as Silver	To configure rate limit for client with open security and QOS as silver and check if the client gets the rate that is been configured or not.	Passed	
EWLCJ1711_2S_Reg_589	Configuring rate limit for per client for S10 client with WPA 2 Personal security with QOS as Silver	To configure rate limit for S10 client with open security and QOS as silver and check if the client gets the rate that is been configured or not.	Passed	
EWLCJ1711_2S_Reg_590	Configuring rate limit for per client for MAC OS client with WPA 2 Personal security with QOS as Silver	To configure rate limit for MAC OS client with open security and QOS as silver and check if the client gets the rate that is been configured or not.	Passed	

EWLCJ1711_2S_Reg_591	Configuring rate limit for per client for IOS client with WPA 2 Personal security with QOS as Silver	To configure rate limit for IOS client with open security and QOS as silver and check if the client gets the rate that is been configured or not.	Passed	
EWLCJ1711_2S_Reg_592	Configuring rate limit for per client with QOS as Gold for S10 client with WPA 2 Enterprise security	To configure rate limit per client with QOS as Gold and connecting a S10 client with WPA 2 Enterprise security and check if the rate limit is applied or not.	Passed	
EWLCJ1711_2S_Reg_593	Configuring rate limit for per client with QOS as Gold for Android client with WPA 2 Enterprise security	To configure rate limit per client with QOS as Gold and connecting a Android client with WPA 2 Enterprise security and check if the rate limit is applied or not.	Passed	CSCwe36385
EWLCJ1711_2S_Reg_594	Configuring rate limit for per client with QOS as Gold for IOS client with WPA 2 Enterprise security	To configure rate limit per client with QOS as Gold and connecting a IOS client with WPA 2 Enterprise security and check if the rate limit is applied or not.	Passed	
EWLCJ1711_2S_Reg_595	Configuring rate limit for per client with QOS as Gold for MAC OS client with WPA 2 Enterprise security	To configure rate limit per client with QOS as Gold and connecting a MAC OS client with WPA 2 Enterprise security and check if the rate limit is applied or not.	Passed	

EWLCJ1711_2S_Reg_596	Connecting a client to a WLAN configured with rate limit using two different AP	To configure rate limit for client and connecting a client to one AP and check the rate limit and making that AP down and connecting the client to other AP and check if the behaviour of the client is same or not	Passed	
EWLCJ1711_2S_Reg_597	Connecting a client to a WLAN configured with rate limit using one ME capable AP and Non Me capable AP in AP group	To Connecting a client to a WLAN configured with rate limit using one ME capable AP and Non Me capable AP in AP group	Passed	
EWLCJ1711_2S_Reg_598	Creating a AVC rule for the WLAN for which rate limit is configured .	To configure lesser rate limit in WLAN and configuring higher rate limit in AVC and check if the rate limit for the client	Passed	
EWLCJ1711_2S_Reg_599	Check if windows client works for bidirectional rate limit	To check if windows client works for bidirectional rate limit	Passed	
EWLCJ1711_2S_Reg_600	Check if rate limit varies post roaming scenario	To check if rate limit varies post roaming scenario	Passed	
EWLCJ1711_2S_Reg_601	Verify rate limit for different models of AP	Verify rate limit for different models of AP	Passed	

## Provide alert mechanism on web-ui for critical events on controller

Logical ID	Title	Description	Status	Defect ID
EWLCJ1711S_Reg_271	Verify alerts are displayed for critical events	To Verify alerts are displayed for critical events	Passed	
EWLCJ1711S_Reg_272	Verify alerts are displayed for alert events	To Verify alerts are displayed for alert events	Passed	
EWLCJ1711S_Reg_273	Verify alerts are displayed for emergency events	To Verify alerts are displayed for emergency events	Passed	
EWLCJ1711S_Reg_274	Export syslog events	To Export syslog events from WebGui	Passed	
EWLCJ1711S_Reg_275	Verify user able to filter options	To Verify user able to filter syslog messages	Passed	
EWLCJ1711S_Reg_276	Disable Event banner	To Disable Event banner using preference	Passed	
EWLCJ1711S_Reg_277	Enable Event banner	To Enable Event banner using preference	Passed	
EWLCJ1711S_Reg_278	Delete an Event Notification	To Delete an Event Notification	Passed	
EWLCJ1711S_Reg_279	Delete multiple/all Event Notification	To Delete multiple/all Event Notification	Passed	
EWLCJ1711S_Reg_280	Verify Event count in Pie chart	To Verify Event count are properly shown in Pie chart	Passed	
EWLCJ1711S_Reg_281	Force Switchover in HA and verify alerts are shown	To Force Switchover in HA and verify alerts are shown	Passed	
EWLCJ1711S_Reg_282	Verify Banner preferences after switchover in HA	To Verify Banner preferences after switchover in HA	Passed	

## Provide alert mechanism on web-ui for critical events on controller

EWLCJ1711_2S_Reg_271	Verify alerts are displayed for critical events	To Verify alerts are displayed for critical events	Passed	
EWLCJ1711_2S_Reg_272	Verify alerts are displayed for alert events	To Verify alerts are displayed for alert events	Passed	
EWLCJ1711_2S_Reg_273	Verify alerts are displayed for emergency events	To Verify alerts are displayed for emergency events	Passed	
EWLCJ1711_2S_Reg_274	Export syslog events	To Export syslog events from WebGui	Passed	
EWLCJ1711_2S_Reg_275	Verify user able to filter options	To Verify user able to filter syslog messages	Passed	
EWLCJ1711_2S_Reg_276	Disable Event banner	To Disable Event banner using preference	Passed	
EWLCJ1711_2S_Reg_277	Enable Event banner	To Enable Event banner using preference	Passed	
EWLCJ1711_2S_Reg_278	Delete an Event Notification	To Delete an Event Notification	Passed	
EWLCJ1711_2S_Reg_279	Delete multiple/all Event Notification	To Delete multiple/all Event Notification	Passed	
EWLCJ1711_2S_Reg_280	Verify Event count in Pie chart	To Verify Event count are properly shown in Pie chart	Passed	
EWLCJ1711_2S_Reg_281	Force Switchover in HA and verify alerts are shown	To Force Switchover in HA and verify alerts are shown	Passed	
EWLCJ1711_2S_Reg_282	Verify Banner preferences after switchover in HA	To Verify Banner preferences after switchover in HA	Passed	



## PSK + Multi Auth Support for Guest

Logical ID	Title	Description	Status	Defect ID
EWLCJ1711S_Reg_68	Creating Wlan with WPA2 Security with MPSPK	Verify Wlan Creating with WPA2 Security with MPSPK	Passed	
EWLCJ1711S_Reg_69	Edit WPA2 Security PSK Keys on MPSPK	Verify Wlan Edit with WPA2 Security with MPSPK	Failed	CSCwd51330
EWLCJ1711S_Reg_70	Delete WPA2 Security PSK Keys on MPSPK	Verify Wlan Delete with WPA2 Security with MPSPK	Passed	
EWLCJ1711S_Reg_71	Creating Wlan with WPA2 Security with MPSPK - Format with Hexa:	Verify Creating Wlan with WPA2 Security with MPSPK - Format with Hexa:	Passed	
EWLCJ1711S_Reg_72	Creating Wlan with WPA2 Security with MPSPK - Password Type : AES :	Verify the Security Type with Advance Security	Passed	
EWLCJ1711S_Reg_73	Verify WPA2 Security with MPSPK Applied in Wlan's with Window's Clients with all the 5 Key Combinations	Verify WPA2 Security with MPSPK Applied in Wlan's with Window's Clients with all the 5 Key Combinations	Passed	
EWLCJ1711S_Reg_74	Connect the MACClients	Verify Connect the MACClients with all the 5 Key Combinations	Passed	
EWLCJ1711S_Reg_75	Connect the Android Clients	Verify Connect the Android Clients with all the 5 Key Combinations:	Passed	
EWLCJ1711S_Reg_76	Connect the Apple Mobile Clients with all the 5 Key Combinations:	Verify Connect the Apple Clients with all the 5 Key Combinations:	Passed	
EWLCJ1711S_Reg_77	Connect the Windows Clients with all the 5 Key Combinations:	Verify Connect the Windows Clients with all the 5 Key Combinations:	Passed	

EWLCJ1711S_Reg_78	MPSK with Ap Model 9115	Verify the Configurations with Ap Different Ap Model 9115	Passed	
EWLCJ1711S_Reg_79	Connect Ap Model 9120	Verify the Configurations with Ap Different Ap Model 9120:	Passed	
EWLCJ1711S_Reg_80	Connect Ap Model 4800	Verify the Configurations with Ap Different Ap Model 4800:	Passed	
EWLCJ1711S_Reg_81	Connect Ap Model 3800	Verify the Configurations with Ap Different Ap Model 3800	Passed	
EWLCJ1711S_Reg_82	Connect Ap Model 3700	Verify the Configurations with Ap Different Ap Model 3700	Passed	
EWLCJ1711S_Reg_83	Connect Ap Model 1532	Verify the Configurations with Ap Different Ap Model 1532:	Passed	
EWLCJ1711_2S_Reg_68	Creating Wlan with WPA2 Security with MPSK	Verify Wlan Creating with WPA2 Security with MPSK	Passed	
EWLCJ1711_2S_Reg_69	Edit WPA2 Security PSK Keys on MPSK	Verify Wlan Edit with WPA2 Security with MPSK	Passed	
EWLCJ1711_2S_Reg_70	Delete WPA2 Security PSK Keys on MPSK	Verify Wlan Delete with WPA2 Security with MPSK	Passed	
EWLCJ1711_2S_Reg_71	Creating Wlan with WPA2 Security with MPSK - Format with Hexa:	Verify Creating Wlan with WPA2 Security with MPSK - Format with Hexa:	Passed	
EWLCJ1711_2S_Reg_72	Creating Wlan with WPA2 Security with MPSK - Password Type : AES :	Verify the Security Type with Advance Security	Passed	

EWLCJ1711_2S_Reg_73	Verify WPA2 Security with MPSPK Applied in Wlan's with Window's Clients with all the 5 Key Combinations	Verify WPA2 Security with MPSPK Applied in Wlan's with Window's Clients with all the 5 Key Combinations	Passed	
EWLCJ1711_2S_Reg_74	Connect the MAC Clients	Verify Connect the MAC Clients with all the 5 Key Combinations	Passed	
EWLCJ1711_2S_Reg_75	Connect the Android Clients	Verify Connect the Android Clients with all the 5 Key Combinations:	Passed	
EWLCJ1711_2S_Reg_76	Connect the Apple Mobile Clients with all the 5 Key Combinations:	Verify Connect the Apple Clients with all the 5 Key Combinations:	Passed	
EWLCJ1711_2S_Reg_77	Connect the Windows Clients with all the 5 Key Combinations:	Verify Connect the Windows Clients with all the 5 Key Combinations:	Passed	
EWLCJ1711_2S_Reg_78	MPSK with Ap Model 9115	Verify the Configurations with Ap Different Ap Model 9115	Passed	
EWLCJ1711_2S_Reg_79	Connect Ap Model 9120	Verify the Configurations with Ap Different Ap Model 9120:	Passed	
EWLCJ1711_2S_Reg_80	Connect Ap Model 4800	Verify the Configurations with Ap Different Ap Model 4800:	Passed	
EWLCJ1711_2S_Reg_81	Connect Ap Model 3800	Verify the Configurations with Ap Different Ap Model 3800	Passed	
EWLCJ1711_2S_Reg_82	Connect Ap Model 9105	Verify the Configurations with Ap Different Ap Model 9105	Passed	
EWLCJ1711_2S_Reg_83	Connect Ap Model 9130	Verify the Configurations with Ap Different Ap Model 9130:	Passed	

## Rolling AP Upgrade Enhancements

Logical ID	Title	Description	Status	Defect ID
EWLCJ1711S_Reg_549	Providing the same controller name and ip address for primary controller and N+1 controller	To check whether the same controller name is accepted or not for primary controller and N+1 controller	Passed	
EWLCJ1711S_Reg_550	Upgrading the software image in a controller	To check whether the software image is upgraded in controller	Passed	
EWLCJ1711S_Reg_551	Scheduling the time to upgrade the software image into a controller.	To check whether the software image is upgraded into a controller in scheduling time	Passed	
EWLCJ1711S_Reg_552	Scheduling the time "Now" to upgrade the software image into a controller.	To check whether the software image is upgraded into a controller in scheduling time "Now"	Passed	
EWLCJ1711S_Reg_553	Resync trigger to Controller from DNAC after upgrade the software image in controller.	To check whether Controller is reloaded when triggering from DNAC after upgrade the software image in controller.	Passed	
EWLCJ1711S_Reg_554	Upgrade the wrong software image into the Controller from DNAC	To verify whether the error message will display when trying to upgrade wrong software image into the Controller from DNAC	Passed	
EWLCJ1711S_Reg_555	AP joining status to Controller after upgrade the software image	To check whether the joined Aps upgraded with controller image	Passed	

EWLCJ1711S_Reg_556	Verify the client connectivity status to Controller after upgrade the software image	To check whether the Client associate with controller	Passed	
EWLCJ1711S_Reg_557	Upgrading the software image into existing group of AP	To check whether the software image is upgraded into existing group of AP	Passed	
EWLCJ1711S_Reg_558	Import the image to image repository using HTTP	To check whether the WLC is upgraded using TFTP from PI	Passed	
EWLCJ1711S_Reg_559	Import the image to image repository using FTP	To check whether the WLC is upgraded using FTP from PI	Passed	
EWLCJ1711_2S_Reg_519	Providing the same controller name and ip address for primary controller and N+1 controller	To check whether the same controller name is accepted or not for primary controller and N+1 controller	Passed	
EWLCJ1711_2S_Reg_520	Upgrading the software image in a controller	To check whether the software image is upgraded in controller	Passed	
EWLCJ1711_2S_Reg_521	Scheduling the time to upgrade the software image into a controller.	To check whether the software image is upgraded into a controller in scheduling time	Passed	
EWLCJ1711_2S_Reg_522	Scheduling the time "Now" to upgrade the software image into a controller.	To check whether the software image is upgraded into a controller in scheduling time "Now"	Passed	
EWLCJ1711_2S_Reg_523	Resync trigger to Controller from DNAC after upgrade the software image in controller.	To check whether Controller is reloaded when triggering from DNAC after upgrade the software image in controller.	Passed	

EWLCJ1711_2S_Reg_524	Upgrade the wrong software image into the Controller from DNAC	To verify whether the error message will display when trying to upgrade wrong software image into the Controller from DNAC	Passed	
EWLCJ1711_2S_Reg_525	AP joining status to Controller after upgrade the software image	To check whether the joined Aps upgraded with controller image	Passed	
EWLCJ1711_2S_Reg_526	Verify the client connectivity status to Controller after upgrade the software image	To check whether the Client associate with controller	Passed	
EWLCJ1711_2S_Reg_527	Upgrading the software image into existing group of AP	To check whether the software image is upgraded into existing group of AP	Passed	
EWLCJ1711_2S_Reg_528	Import the image to image repository using HTTP	To check whether the WLC is upgraded using TFTP from PI	Passed	
EWLCJ1711_2S_Reg_529	Import the image to image repository using FTP	To check whether the WLC is upgraded using FTP from PI	Passed	

## Scheduling of SSID broadcast

Logical ID	Title	Description	Status	Defect ID
EWLCJ1711S_Reg_517	Configure Daily Calendar Profile	To configure Daily Calendar Profile	Passed	
EWLCJ1711S_Reg_518	Configure Weekly Calendar Profile	To configure Weekly Calendar Profile	Passed	
EWLCJ1711S_Reg_519	Configure Monthly Calendar Profile	To configure Monthly Calendar Profile	Passed	
EWLCJ1711S_Reg_520	Configure Daily, Weekly and Monthly Calendar Profile through CLI	To configure Daily, Weekly and Monthly Calendar Profile through CLI	Passed	
EWLCJ1711S_Reg_521	Map Calendar Profile to a Policy Profile	To Map Calendar Profile to a Policy Profile	Passed	
EWLCJ1711S_Reg_522	Try deleting the calendar profile when it is already attached to the policy profile	To try deleting the calendar profile when it is already attached to the policy profile	Passed	
EWLCJ1711S_Reg_523	While the calendar profile is attached to policy profile, update the timer range for calendar profile	To update the timer range for calendar profile	Passed	
EWLCJ1711S_Reg_524	Delete the calendar profile from the policy profile	To delete the calendar profile from the policy profile	Passed	
EWLCJ1711S_Reg_525	Map multiple calendar profiles to a Policy Profile	To Map multiple calendar profiles to a Policy Profile	Passed	
EWLCJ1711S_Reg_526	Verify Windows client is able to connect to the WLAN only during the configured times	To verify Windows client is able to connect to the WLAN only during the configured times	Passed	

EWLCJ1711S_Reg_527	Verify Android client is able to connect to the WLAN only during the configured times	To verify Android client is able to connect to the WLAN only during the configured times	Passed	
EWLCJ1711S_Reg_528	Verify IOS client is able to connect to the WLAN only during the configured times	To verify IOS client is able to connect to the WLAN only during the configured times	Passed	
EWLCJ1711S_Reg_529	Verify MACclient is able to connect to the WLAN only during the configured times	To verify MACclient is able to connect to the WLAN only during the configured times	Passed	
EWLCJ1711S_Reg_530	Verify Surface client is able to connect to the WLAN only during the configured times	To verify Surface client is able to connect to the WLAN only during the configured times	Passed	
EWLCJ1711S_Reg_531	Verify client is able to connect to the WLAN in Flex mode only during the configured times	To verify client is able to connect to the WLAN in Flex mode only during the configured times	Passed	
EWLCJ1711_2S_Reg_487	Configure Daily Calendar Profile	To configure Daily Calendar Profile	Passed	
EWLCJ1711_2S_Reg_488	Configure Weekly Calendar Profile	To configure Weekly Calendar Profile	Passed	
EWLCJ1711_2S_Reg_489	Configure Monthly Calendar Profile	To configure Monthly Calendar Profile	Passed	
EWLCJ1711_2S_Reg_490	Configure Daily, Weekly and Monthly Calendar Profile through CLI	To configure Daily, Weekly and Monthly Calendar Profile through CLI	Passed	
EWLCJ1711_2S_Reg_491	Map Calendar Profile to a Policy Profile	To Map Calendar Profile to a Policy Profile	Passed	
EWLCJ1711_2S_Reg_492	Try deleting the calendar profile when it is already attached to the policy profile	To try deleting the calendar profile when it is already attached to the policy profile	Passed	



EWLCJ1711_2S_Reg_493	While the calendar profile is attached to policy profile, update the timer range for calendar profile	To update the timer range for calendar profile	Passed	
EWLCJ1711_2S_Reg_494	Delete the calendar profile from the policy profile	To delete the calendar profile from the policy profile	Passed	
EWLCJ1711_2S_Reg_495	Map multiple calendar profiles to a Policy Profile	To Map multiple calendar profiles to a Policy Profile	Passed	
EWLCJ1711_2S_Reg_496	Verify Windows client is able to connect to the WLAN only during the configured times	To verify Windows client is able to connect to the WLAN only during the configured times	Passed	
EWLCJ1711_2S_Reg_497	Verify Android client is able to connect to the WLAN only during the configured times	To verify Android client is able to connect to the WLAN only during the configured times	Passed	
EWLCJ1711_2S_Reg_498	Verify IOS client is able to connect to the WLAN only during the configured times	To verify IOS client is able to connect to the WLAN only during the configured times	Passed	
EWLCJ1711_2S_Reg_499	Verify MAC client is able to connect to the WLAN only during the configured times	To verify MAC client is able to connect to the WLAN only during the configured times	Passed	
EWLCJ1711_2S_Reg_500	Verify Surface client is able to connect to the WLAN only during the configured times	To verify Surface client is able to connect to the WLAN only during the configured times	Passed	
EWLCJ1711_2S_Reg_501	Verify client is able to connect to the WLAN in Flex mode only during the configured times	To verify client is able to connect to the WLAN in Flex mode only during the configured times	Passed	

# Smart Licencing

Logical ID	Title	Description	Status	Defect ID
EWLCJ1711S_Reg_109	Smart Account Creation, registration and activation.	To verify smart Account Creation, registration and activation.	Passed	
EWLCJ1711S_Reg_110	Enable Smart Licencing and Register Device	To enable Smart Licencing and Register Device	Passed	
EWLCJ1711S_Reg_111	Smart License Reservation	To perform Smart License Reservation and verify details	Passed	
EWLCJ1711S_Reg_112	Deleting SLR Licenses	To verify by deleting SLR Licenses	Passed	
EWLCJ1711S_Reg_113	Smart Licencing HA Support	To verify Smart Licencing for HA Support	Passed	
EWLCJ1711S_Reg_114	Change a SLR on a C9800 SSO HA pair	To change a SLR on a C9800 SSO HA pair	Passed	
EWLCJ1711S_Reg_115	Removing SLR from a C9800 SSO HA pair	To verify by removing SLR from a C9800 SSO HA pair	Passed	
EWLCJ1711S_Reg_116	Validate license info in HA SSO RMI pair	To validate license info in HA SSO RMI pair	Passed	
EWLCJ1711S_Reg_117	Validate license info on Standby unit directly	To validate license info on standby unit directly	Passed	
EWLCJ1711S_Reg_118	Validate license info after ISSU upgrade	To validate license info after ISSU upgrade	Passed	
EWLCJ1711S_Reg_119	Validate license info after multiple switchover	To validate license info after multiple switchover	Passed	
EWLCJ1711S_Reg_120	Validate license info on multiple reload	To validate license info on multiple reboot	Passed	

EWLCJ1711_2S_Reg_109	Smart Account Creation, registration and activation.	To verify smart Account Creation, registration and activation.	Passed	
EWLCJ1711_2S_Reg_110	Enable Smart Licencing and Register Device	To enable Smart Licencing and Register Device	Passed	
EWLCJ1711_2S_Reg_111	Smart License Reservation	To perform Smart License Reservation and verify details	Passed	
EWLCJ1711_2S_Reg_112	Deleting SLR Licenses	To verify by deleting SLR Licenses	Passed	
EWLCJ1711_2S_Reg_113	Smart Licencing HA Support	To verify Smart Licencing for HA Support	Passed	
EWLCJ1711_2S_Reg_114	Change a SLR on a C9800 SSO HA pair	To change a SLR on a C9800 SSO HA pair	Passed	
EWLCJ1711_2S_Reg_115	Removing SLR from a C9800 SSO HA pair	To verify by removing SLR from a C9800 SSO HA pair	Passed	
EWLCJ1711_2S_Reg_116	Validate license info in HA SSO RMI pair	To validate license info in HA SSO RMI pair	Passed	
EWLCJ1711_2S_Reg_117	Validate license info on Standby unit directly	To validate license info on standby unit directly	Passed	
EWLCJ1711_2S_Reg_118	Validate license info after ISSU upgrade	To validate license info after ISSU upgrade	Passed	
EWLCJ1711_2S_Reg_119	Validate license info after multiple switchover	To validate license info after multiple switchover	Passed	
EWLCJ1711_2S_Reg_120	Validate license info on multiple reload	To validate license info on multiple reboot	Passed	

## SSID per radio on Dual 5G

Logical ID	Title	Description	Status	Defect ID
EWLCJ1711S_Reg_43	Associate client to 5 GHz radio policy with slot 0	To verify slot details shown or not	Passed	
EWLCJ1711S_Reg_44	Associate client to 5 GHz radio policy with slot 1	To verify slot details shown or not	Passed	
EWLCJ1711S_Reg_45	Associate client to 5 GHz radio policy with slot 2	To verify slot details shown or not	Passed	
EWLCJ1711S_Reg_46	Creating WLAN with 6 GHz radio policy	To Validate client details with 6 GHz radio	Passed	
EWLCJ1711S_Reg_47	Associating windows client to 9115 Ap with WPA2 security type for 2.4GHz radio policy	To Verify Windows client associate to 2.4 GHz radio with WPA2 security type or not	Passed	
EWLCJ1711S_Reg_48	Associating Android client to 9120 Ap with WPA2 security type for 5GHz radio policy	To Verify android client associate to 5 GHz radio with WPA2 security type or not	Passed	
EWLCJ1711S_Reg_49	Associating iOS client to 9130 Ap with WPA2 security type for 6GHz radio policy	To Verify iOS client associate to 6 GHz radio with WPA2 security type or not	Passed	
EWLCJ1711S_Reg_50	Associating MACclient to 9105 Ap with WPA3 security type for 2.4GHz radio policy	To Verify MACclient associate to 2.4 GHz radio with WPA3 security type or not	Passed	
EWLCJ1711S_Reg_51	Associating Ms-go client to 9115 Ap with WPA3 security type for 5GHz radio policy	To associate the client and verifying EDCA parameter	Passed	

EWLCJ1711S_Reg_52	Associating MS-GO2 client to 9120 Ap with WPA3 + AES cipher + OWE AKM security type for 6GHz radio policy	To Verify MS-GO2 client associate to 6 GHz radio with WPA3 + AES cipher + OWE AKM security type or not	Passed	
EWLCJ1711S_Reg_53	Associating client with WPA3 + AES cipher + 802.1x-SHA256 AKM security type for 6GHz radio policy	To Verify Windows client associate to 6 GHz radio with WPA3 security type or not	Passed	
EWLCJ1711S_Reg_54	Associating client with WPA3 + AES cipher + SAE AKM security type for 6GHz radio policy	To Verify client associate to 6 GHz radio with WPA3 + AES cipher + SAE AKM security type or not	Passed	
EWLCJ1711S_Reg_55	Associating client with WPA3 + CCMP256 cipher + SUITEB192-1X AKM security type for 6GHz radio policy	To Verify client associate to 6 GHz radio with WPA3 + CCMP256 cipher + SUITEB192-1X AKM security type or not	Passed	
EWLCJ1711S_Reg_56	Associating client with WPA3 + GCMP256 cipher + SUITEB-1X AKM security type for 6GHz radio policy	To Verify client associate to 6 GHz radio with WPA3 + GCMP256 cipher + SUITEB-1X AKM security type or not	Passed	
EWLCJ1711S_Reg_57	Associating client with WPA3 + GCMP128 cipher + SUITEB192-1X AKM security type for 6GHz radio policy	To Verify client associate to 6 GHz radio with WPA3 + GCMP128 cipher + SUITEB192-1X AKM security type or not	Passed	
EWLCJ1711S_Reg_58	Associating client with WPA3 + adaptive WPA2 security type for 6GHz radio policy	To Verify client associate to 6 GHz radio with WPA3 + adaptive WPA2 security type or not	Passed	

EWLCJ1711S_Reg_59	Perform inter roaming across different radio policy	To verify radio policy details after inter roaming	Passed	
EWLCJ1711S_Reg_60	Perform intra roaming across different radio policy	To verify radio policy details after intra roaming	Passed	
EWLCJ1711S_Reg_61	Perform IRCM across different radio policy	To verify radio policy details after IRCM	Passed	
EWLCJ1711S_Reg_62	Validate radio policy details in PI	To verify radio policy details after config pushed to PI	Passed	
EWLCJ1711S_Reg_63	Validate 2.4 GHz radio policy details in DNAC	To verify 2.4 GHz radio policy details after config pushed to DNAC	Passed	
EWLCJ1711S_Reg_64	Validate 5 GHz radio policy details in DNAC	To verify 5 GHz radio policy details after config pushed to DNAC	Passed	
EWLCJ1711S_Reg_65	Validate 6 GHz radio policy details in DNAC	To verify 6 GHz radio policy details after config pushed to DNAC	Passed	
EWLCJ1711S_Reg_66	Validate stots of radio policy in CMX	To verify 5 GHz radio slots difference in CMX	Passed	
EWLCJ1711S_Reg_67	Limit the client by radio policy	To verify the no of client associate with particular radio policy	Passed	
EWLCJ1711_2S_Reg_43	Associate client to 5 GHz radio policy with slot 0	To verify slot details shown or not	Passed	
EWLCJ1711_2S_Reg_44	Associate client to 5 GHz radio policy with slot 1	To verify slot details shown or not	Passed	
EWLCJ1711_2S_Reg_45	Associate client to 5 GHz radio policy with slot 2	To verify slot details shown or not	Passed	

EWLCJ1711_2S_Reg_46	Creating WLAN with 6 GHz radio policy	To Validate client details with 6 GHz radio	Passed	
EWLCJ1711_2S_Reg_47	Associating windows client to 9115 Ap with WPA2 security type for 2.4GHz radio policy	To Verify Windows client associate to 2.4 GHz radio with WPA2 security type or not	Passed	
EWLCJ1711_2S_Reg_48	Associating Android client to 9120 Ap with WPA2 security type for 5GHz radio policy	To Verify android client associate to 5 GHz radio with WPA2 security type or not	Passed	
EWLCJ1711_2S_Reg_49	Associating iOS client to 9130 Ap with WPA2 security type for 6GHz radio policy	To Verify iOS client associate to 6 GHz radio with WPA2 security type or not	Passed	
EWLCJ1711_2S_Reg_50	Associating MAC client to 9105 Ap with WPA3 security type for 2.4GHz radio policy	To Verify MAC client associate to 2.4 GHz radio with WPA3 security type or not	Passed	
EWLCJ1711_2S_Reg_51	Associating Ms-go client to 9115 Ap with WPA3 security type for 5GHz radio policy	To associate the client and verifying EDCA parameter	Passed	
EWLCJ1711_2S_Reg_52	Associating MS-GO2 client to 9120 Ap with WPA3 + AES cipher + OWE AKM security type for 6GHz radio policy	To Verify MS-GO2 client associate to 6 GHz radio with WPA3 + AES cipher + OWE AKM security type or not	Passed	
EWLCJ1711_2S_Reg_53	Associating client with WPA3 + AES cipher + 802.1x-SHA256 AKM security type for 6GHz radio policy	To Verify Windows client associate to 6 GHz radio with WPA3 security type or not	Passed	

EWLCJ1711_2S_Reg_54	Associating client with WPA3 + AES cipher + SAE AKM security type for 6GHz radio policy	To Verify client associate to 6 GHz radio with WPA3 + AES cipher + SAE AKM security type or not	Passed	
EWLCJ1711_2S_Reg_55	Associating client with WPA3 + CCMP256 cipher + SUITEB192-1X AKM security type for 6GHz radio policy	To Verify client associate to 6 GHz radio with WPA3 + CCMP256 cipher + SUITEB192-1X AKM security type or not	Passed	
EWLCJ1711_2S_Reg_56	Associating client with WPA3 + GCMP256 cipher + SUITEB-1X AKM security type for 6GHz radio policy	To Verify client associate to 6 GHz radio with WPA3 + GCMP256 cipher + SUITEB-1X AKM security type or not	Passed	
EWLCJ1711_2S_Reg_57	Associating client with WPA3 + GCMP128 cipher + SUITEB192-1X AKM security type for 6GHz radio policy	To Verify client associate to 6 GHz radio with WPA3 + GCMP128 cipher + SUITEB192-1X AKM security type or not	Passed	
EWLCJ1711_2S_Reg_58	Associating client with WPA3 + adaptive WPA2 security type for 6GHz radio policy	To Verify client associate to 6 GHz radio with WPA3 + adaptive WPA2 security type or not	Passed	
EWLCJ1711_2S_Reg_59	Perform inter roaming across different radio policy	To verify radio policy details after inter roaming	Passed	
EWLCJ1711_2S_Reg_60	Perform intra roaming across different radio policy	To verify radio policy details after intra roaming	Passed	
EWLCJ1711_2S_Reg_61	Perform IRCM across different radio policy	To verify radio policy details after IRCM	Passed	
EWLCJ1711_2S_Reg_62	Validate radio policy details in PI	To verify radio policy details after config pushed to PI	Passed	



EWLCJ1711_2S_Reg_63	Validate 2.4 GHz radio policy details in DNAC	To verify 2.4 GHz radio policy details after config pushed to DNAC	Passed	
EWLCJ1711_2S_Reg_64	Validate 5 GHz radio policy details in DNAC	To verify 5 GHz radio policy details after config pushed to DNAC	Passed	
EWLCJ1711_2S_Reg_65	Validate 6 GHz radio policy details in DNAC	To verify 6 GHz radio policy details after config pushed to DNAC	Passed	
EWLCJ1711_2S_Reg_66	Validate slots of radio policy in CMX	To verify 5 GHz radio slots difference in CMX	Passed	
EWLCJ1711_2S_Reg_67	Limit the client by radio policy	To verify the no of client associate with particular radio policy	Passed	

## Support 11k/v across WNCD instances

Logical ID	Title	Description	Status	Defect ID
EWLCJ1711S_Reg_300	Configure and verify 11v BSS Transition Management	To configure and verify 11v BSS Transition Management	Passed	
EWLCJ1711S_Reg_301	Configure and verify 11v BSS Transition Management through CLI	To configure and verify 11v BSS Transition Management through CLI	Passed	
EWLCJ1711S_Reg_302	Configure and verify 11k Beacon Radio Measurement	To configure and verify 11k Beacon Radio Measurement	Passed	
EWLCJ1711S_Reg_303	Configure and verify 11k Beacon Radio Measurement through CLI	To configure and verify 11k Beacon Radio Measurement through CLI	Passed	
EWLCJ1711S_Reg_304	Verify 802.11k Information Elements in Wireshark	To verify 802.11k Information Elements in Wireshark	Passed	
EWLCJ1711S_Reg_305	Validate access points in ap upgrading stage are not included in the neighbour list	To validate access points in ap upgrading stage are not included in the neighbour list	Passed	
EWLCJ1711S_Reg_306	Validate rf-profile admin state and rf-parameters is correctly showing or not after connecting 11kv client	To validate rf-profile admin state and rf-parameters is correctly showing or not after connecting 11kv client	Passed	
EWLCJ1711S_Reg_307	Connect Windows Client and verify 11kv parameters in Wireshark	To connect Windows Client and to verify 11kv parameters in Wireshark	Passed	
EWLCJ1711S_Reg_308	Connect Android Client and verify 11kv parameters in Wireshark	To connect Android Client and to verify 11kv parameters in Wireshark	Passed	

EWLCJ1711S_Reg_309	Connect MACClient and verify 11kv parameters in Wireshark	To connect MACClient and to verify 11kv parameters in Wireshark	Passed	
EWLCJ1711S_Reg_310	Connect IOS Client and verify 11kv parameters in Wireshark	To connect IOS Client and to verify 11kv parameters in Wireshark	Passed	
EWLCJ1711S_Reg_311	Connect Go Plus Client and verify 11kv parameters in Wireshark	To connect Go Plus Client and to verify 11kv parameters in Wireshark	Passed	
EWLCJ1711S_Reg_312	Validate BSSID neighbour enabled when other controller APs with having same ssid	To validate BSSID neighbour enabled when other controller APs with having same ssid	Passed	
EWLCJ1711S_Reg_313	Validate 11kv neighbour list not included when AP admin state is brought down	To validate 11kv neighbour list not included when AP admin state is brought down	Passed	
EWLCJ1711S_Reg_314	Validate 11kv neighbour list not included when radio admin state is brought down	To validate 11kv neighbour list not included when radio admin state is brought down	Passed	
EWLCJ1711S_Reg_315	Verify 11kv neighbour list when one radio is disabled	To verify 11kv neighbour list when one radio is disabled	Passed	
EWLCJ1711S_Reg_316	Verify 11kv elements in omni peek and check the frames	To verify 11kv elements in omni peek and check the frames	Passed	
EWLCJ1711S_Reg_317	Verify 11kv frames in packet analyser when client is in sleeping status	To verify 11kv frames in packet analyser when client is in sleeping status	Passed	
EWLCJ1711_2S_Reg_300	Configure and verify 11v BSS Transition Management	To configure and verify 11v BSS Transition Management	Passed	

EWLCJ1711_2S_Reg_301	Configure and verify 11v BSS Transition Management through CLI	To configure and verify 11v BSS Transition Management through CLI	Passed	
EWLCJ1711_2S_Reg_302	Configure and verify 11k Beacon Radio Measurement	To configure and verify 11k Beacon Radio Measurement	Passed	
EWLCJ1711_2S_Reg_303	Configure and verify 11k Beacon Radio Measurement through CLI	To configure and verify 11k Beacon Radio Measurement through CLI	Passed	
EWLCJ1711_2S_Reg_304	Verify 802.11k Information Elements in Wireshark	To verify 802.11k Information Elements in Wireshark	Passed	
EWLCJ1711_2S_Reg_305	Validate access points in ap upgrading stage are not included in the neighbour list	To validate access points in ap upgrading stage are not included in the neighbour list	Passed	
EWLCJ1711_2S_Reg_306	Validate rf-profile admin state and rf-parameters is correctly showing or not after connecting 11kv client	To validate rf-profile admin state and rf-parameters is correctly showing or not after connecting 11kv client	Passed	
EWLCJ1711_2S_Reg_307	Connect Windows Client and verify 11kv parameters in Wireshark	To connect Windows Client and to verify 11kv parameters in Wireshark	Passed	
EWLCJ1711_2S_Reg_308	Connect Android Client and verify 11kv parameters in Wireshark	To connect Android Client and to verify 11kv parameters in Wireshark	Passed	
EWLCJ1711_2S_Reg_309	Connect MAC Client and verify 11kv parameters in Wireshark	To connect MAC Client and to verify 11kv parameters in Wireshark	Passed	
EWLCJ1711_2S_Reg_310	Connect IOS Client and verify 11kv parameters in Wireshark	To connect IOS Client and to verify 11kv parameters in Wireshark	Passed	

EWLCJ1711_2S_Reg_311	Connect Go Plus Client and verify 11kv parameters in Wireshark	To connect Go Plus Client and to verify 11kv parameters in Wireshark	Passed	
EWLCJ1711_2S_Reg_312	Validate BSSID neighbour enabled when other controller APs with having same ssid	To validate BSSID neighbour enabled when other controller APs with having same ssid	Passed	
EWLCJ1711_2S_Reg_313	Validate 11kv neighbour list not included when AP admin state is brought down	To validate 11kv neighbour list not included when AP admin state is brought down	Passed	
EWLCJ1711_2S_Reg_314	Validate 11kv neighbour list not included when radio admin state is brought down	To validate 11kv neighbour list not included when radio admin state is brought down	Passed	
EWLCJ1711_2S_Reg_315	Verify 11kv neighbour list when one radio is disabled	To verify 11kv neighbour list when one radio is disabled	Passed	
EWLCJ1711_2S_Reg_316	Verify 11kv elements in omni peek and check the frames	To verify 11kv elements in omni peek and check the frames	Passed	
EWLCJ1711_2S_Reg_317	Verify 11kv frames in packet analyser when client is in sleeping status	To verify 11kv frames in packet analyser when client is in sleeping status	Passed	

## To share Client Delete reason code at AP to controller

Logical ID	Title	Description	Status	Defect ID
EWLCJ1711S_Reg_21	Verify Client delete reason code for Webauth timer expiry when AP is in Local mode	LWA webauth timer expire	Passed	
EWLCJ1711S_Reg_22	Verify Client delete reason code for Webauth timer expiry when AP is in Flex mode	LWA webauth timer expire	Passed	
EWLCJ1711S_Reg_23	Verify Client delete reason code for MACfiltering	MAB authentication failed for Wireless client	Passed	
EWLCJ1711S_Reg_24	Verify Client delete reason code for MACfiltering when AP is in Flex mode	MAB authentication failed for Wireless client	Passed	
EWLCJ1711S_Reg_25	Verify Client delete reason code for Wrong PSK	To verify Client delete reason code for Wrong PSK	Passed	
EWLCJ1711S_Reg_26	Verify Client delete reason code for Wrong PSK when AP is in Flex mode	To verify Client delete reason code for Wrong PSK	Passed	
EWLCJ1711S_Reg_27	Verify Client delete reason code for dot1x timer expired	Deleting the client due to the expiry dot1x timer	Passed	
EWLCJ1711S_Reg_28	Verify Client Manually Excluded with reason code	To verify Client Manually Excluded with reason code	Passed	CSCwe09728
EWLCJ1711S_Reg_29	Verify Client delete reason code for VLAN mismatch	To verify Client delete reason code for VLAN mismatch	Passed	
EWLCJ1711S_Reg_30	Verify Android client delete reason code for dot1x authentication failure	Deleting the Android client due to the dot1x authentication failure	Passed	

EWLCJ1711S_Reg_31	Verify Windows client delete reason code for dot1x authentication failure	Deleting the Windows client due to dot1x authentication failure	Passed	
EWLCJ1711S_Reg_32	Verify IOS client delete reason code for dot1x authentication failure	Deleting the IOS client due to dot1x authentication failure	Passed	
EWLCJ1711S_Reg_33	Verify Surface client delete reason code for dot1x authentication failure	Deleting the Surface client due to dot1x authentication failure	Passed	
EWLCJ1711S_Reg_34	Verify client delete reason code for dot1x authentication failure when AP is in Flex mode	Deleting the client due to dot1x authentication failure	Passed	
EWLCJ1711S_Reg_35	Verify syslog when client connected with run state	To verify syslog when client connected with run state	Passed	
EWLCJ1711S_Reg_36	Verify Client delete reason code for IP learn state	To verify Client delete reason code for IP learn state	Passed	
EWLCJ1711S_Reg_37	Checking the client delete reason when Client using wrong bssid while associating	To check the client delete reason when client using wrong BSSID while associating	Passed	
EWLCJ1711S_Reg_38	Configure Roaming between controllers and verify client delete reason	To configure Roaming between controllers and verify client delete reason	Passed	
EWLCJ1711S_Reg_39	Verify Client delete reason CO_CLIENT_DELETE_REASON_MN_AP_FLEX_FT_FAILURE due to FT roaming failure	To verify Client delete reason due to FT roaming failure	Passed	

EWLCJ1711S_Reg_40	Using DNAC verify Client delete reason CO_CLIENT_DELETE_REASON_MN_AP_CLSM_WEBAUTH_TIMER_EXPIRED	Using DNAC, to verify Client delete reason CO_CLIENT_DELETE_REASON_MN_AP_CLSM_WEBAUTH_TIMER_EXPIRED	Passed	
EWLCJ1711S_Reg_41	Verify Client delete reason CO_CLIENT_DELETE_REASON_MN_AP_IPLEARN_TIMEOUT	Client failed to get IP within this period	Passed	
EWLCJ1711S_Reg_42	Verify Client delete reason code for Wired LAN	Deleting the clients connected to a port	Passed	
EWLCJ1711_2S_Reg_21	Verify Client delete reason code for Webauth timer expiry when AP is in Local mode	LWA webauth timer expire	Passed	
EWLCJ1711_2S_Reg_22	Verify Client delete reason code for Webauth timer expiry when AP is in Flex mode	LWA webauth timer expire	Passed	
EWLCJ1711_2S_Reg_23	Verify Client delete reason code for MAC filtering	MAB authentication failed for Wireless client	Passed	
EWLCJ1711_2S_Reg_24	Verify Client delete reason code for MAC filtering when AP is in Flex mode	MAB authentication failed for Wireless client	Passed	
EWLCJ1711_2S_Reg_25	Verify Client delete reason code for Wrong PSK	To verify Client delete reason code for Wrong PSK	Passed	
EWLCJ1711_2S_Reg_26	Verify Client delete reason code for Wrong PSK when AP is in Flex mode	To verify Client delete reason code for Wrong PSK	Passed	
EWLCJ1711_2S_Reg_27	Verify Client delete reason code for dot1x timer expired	Deleting the client due to the expiry dot1x timer	Passed	



EWLCJ1711_2S_Reg_28	Verify Client Manually Excluded with reason code	To verify Client Manually Excluded with reason code	Passed	
EWLCJ1711_2S_Reg_29	Verify Client delete reason code for VLAN mismatch	To verify Client delete reason code for VLAN mismatch	Passed	
EWLCJ1711_2S_Reg_30	Verify Android client delete reason code for dot1x authentication failure	Deleting the Android client due to the dot1x authentication failure	Passed	
EWLCJ1711_2S_Reg_31	Verify Windows client delete reason code for dot1x authentication failure	Deleting the Windows client due to dot1x authentication failure	Passed	
EWLCJ1711_2S_Reg_32	Verify IOS client delete reason code for dot1x authentication failure	Deleting the IOS client due to dot1x authentication failure	Passed	
EWLCJ1711_2S_Reg_33	Verify Surface client delete reason code for dot1x authentication failure	Deleting the Surface client due to dot1x authentication failure	Passed	
EWLCJ1711_2S_Reg_34	Verify client delete reason code for dot1x authentication failure when AP is in Flex mode	Deleting the client due to dot1x authentication failure	Passed	
EWLCJ1711_2S_Reg_35	Verify syslog when client connected with run state	To verify syslog when client connected with run state	Passed	
EWLCJ1711_2S_Reg_36	Verify Client delete reason code for IP learn state	To verify Client delete reason code for IP learn state	Passed	
EWLCJ1711_2S_Reg_37	Checking the client delete reason when Client using wrong bssid while associating	To check the client delete reason when client using wrong BSSID while associating	Passed	

EWLCJ1711_2S_ Reg_ 38	Configure Roaming between controllers and verify client delete reason	To configure Roaming between controllers and verify client delete reason	Passed	
EWLCJ1711_2S_ Reg_ 39	Verify Client delete reason CO_CLIENT_DELETE_REASON_MN_AP_FLEX_FT_FAILURE due to FT roaming failure	To verify Client delete reason due to FT roaming failure	Passed	
EWLCJ1711_2S_ Reg_ 40	Using DNAC verify Client delete reason CO_CLIENT_DELETE_REASON_MN_AP_CLSM_WEBAUTH_TIMER_EXPIRED	Using DNAC, to verify Client delete reason CO_CLIENT_DELETE_REASON_MN_AP_CLSM_WEBAUTH_TIMER_EXPIRED	Passed	
EWLCJ1711_2S_ Reg_ 41	Verify Client delete reason CO_CLIENT_DELETE_REASON_MN_AP_IPLEARN_TIMEOUT	Client failed to get IP within this period	Passed	
EWLCJ1711_2S_ Reg_ 42	Verify Client delete reason code for Wired LAN	Deleting the clients connected to a port	Passed	

# Walkme

Logical ID	Title	Description	Status	Defect ID
EWLCJ1711S_Reg_560	Check Configure a WLAN in Walkme	To check Configure a WLAN in Walkme	Passed	
EWLCJ1711S_Reg_561	Check Configure a Policy Profile in Walkme	To check Configure a Policy Profile in Walkme	Passed	
EWLCJ1711S_Reg_562	Check Configuring a Policy Tag in Walkme	To check Configuring a Policy Tag in Walkme	Passed	
EWLCJ1711S_Reg_563	Check Security-AAA configuration in Walkme	To check Security-AAA configuration in Walkme	Passed	
EWLCJ1711S_Reg_564	Check configure a Radius server configuration in Walkme	To check configure a Radius server configuration in Walkme	Passed	
EWLCJ1711S_Reg_565	Check Add the Radius server to server configuration in Walkme	To check Add the Radius server to server configuration in Walkme	Passed	
EWLCJ1711S_Reg_566	Check Configure Authentication Methods configuration in Walkme	To check Configure Authentication Methods configuration in Walkme	Passed	
EWLCJ1711S_Reg_567	Check Assign the policy tag configuration in Walkme	To check Assign the policy tag configuration in Walkme	Passed	
EWLCJ1711S_Reg_568	Check Define a Web Auth configuration in Walkme	To check Define a Web Auth configuration in Walkme	Passed	CSCwd51477
EWLCJ1711S_Reg_569	Check Configure an Authentication Method configuration in Walkme	To check Configure an Authentication Method configuration in Walkme	Passed	

EWLCJ1711S_Reg_570	Check Assign policy tag to Aps configuration in Walkme	To check Assign policy tag to Aps configuration in Walkme	Passed	
EWLCJ1711S_Reg_571	Check Create User Credentials configuration in Walkme	To check Create User Credentials configuration in Walkme	Passed	
EWLCJ1711S_Reg_572	Check Configuring your Custom QoS profiles configuration in Walkme	To check Configuring your Custom QoS profiles configuration in Walkme	Passed	
EWLCJ1711S_Reg_573	Check Assigning QoS profile to a Policy Profile configuration in Walkme	To check Assigning QoS profile to a Policy Profile configuration in Walkme	Passed	
EWLCJ1711S_Reg_574	Check Assign the Policy profile to a WLAN's Policy Tag configuration in Walkme	To check Assign the Policy profile to a WLAN's Policy Tag configuration in Walkme	Failed	CSCwd59447
EWLCJ1711S_Reg_575	Check Assign a WLAN's Policy Tag to a AP configuration in Walkme	To check Assign a WLAN's Policy Tag to a AP configuration in Walkme	Passed	
EWLCJ1711S_Reg_576	Check Configuring Open Roaming Profile configuration in Walkme	To check Configuring Open Roaming Profile configuration in Walkme	Passed	
EWLCJ1711S_Reg_577	Check Configuring NAI Realms configuration in Walkme	To check Configuring NAI Realms configuration in Walkme	Passed	
EWLCJ1711S_Reg_578	Check Configuring Organisational Identifier Alias configuration in Walkme	To check Configuring Organisational Identifier Alias configuration in Walkme	Passed	

EWLCJ1711S_Reg_579	Check Configuring WAN Metrics configuration in Walkme	To check Configuring WAN Metrics configuration in Walkme	Passed	
EWLCJ1711S_Reg_580	Check Configuring Beacon Parameters configuration in Walkme	To check Configuring Beacon Parameters configuration in Walkme	Passed	
EWLCJ1711S_Reg_581	Check Configuring Authentication and Venue configuration in Walkme	To check Configuring Authentication and Venue configuration in Walkme	Passed	
EWLCJ1711S_Reg_582	Check Configuring 3GPP/Operator configuration in Walkme	To check Configuring 3GPP/Operator configuration in Walkme	Passed	
EWLCJ1711S_Reg_583	Check Configuring calling-station-id configuration in Walkme	To check Configuring calling-station-id configuration in Walkme	Passed	
EWLCJ1711S_Reg_584	Check Configure a RADIUS Server for OR configuration in Walkme	To check Configure a RADIUS Server for OR configuration in Walkme	Passed	
EWLCJ1711S_Reg_585	Check Add the RADIUS Server to the Server for OR configuration in Walkme	To check Add the RADIUS Server to the Server for OR configuration in Walkme	Passed	
EWLCJ1711S_Reg_586	Check Configure Authentication Method for OR configuration in Walkme	To check Configure Authentication Method for OR configuration in Walkme	Passed	
EWLCJ1711S_Reg_587	Check Configure a WLAN profile for OR configuration in Walkme	To check Configure a WLAN profile for OR configuration in Walkme	Passed	

EWLCJ1711S_Reg_588	Check Configure Policy profile for Open Roaming configuration in Walkme	To check Configure Policy profile for Open Roaming configuration in Walkme	Passed	
EWLCJ1711S_Reg_589	Check Configuring a Policy Tag for OR configuration in Walkme	To check Configuring a Policy Tag for OR configuration in Walkme	Passed	
EWLCJ1711S_Reg_590	Check Assign the Policy Tag for OR configuration in Walkme	To check Assign the Policy Tag for OR configuration in Walkme	Passed	
EWLCJ1711S_Reg_591	Check Configure a Flex profile configuration in Walkme	To check Configure a Flex profile configuration in Walkme	Passed	
EWLCJ1711S_Reg_592	Check Configure a Site tag configuration in Walkme	To check Configure a Site tag configuration in Walkme	Passed	
EWLCJ1711S_Reg_593	Check Verify Authentication configuration in Walkme	To check Verify Authentication configuration in Walkme	Passed	
EWLCJ1711S_Reg_594	Check MACAuthorization Configuration in Walkme	To check MACAuthorization Configuration in Walkme	Passed	
EWLCJ1711S_Reg_595	Check AAA Authentication Methods config in Walkme	To check AAA Authentication Methods config in Walkme	Passed	
EWLCJ1711S_Reg_596	Check AAA Authorization Method config in Walkme	To check AAA Authorization Method config in Walkme	Passed	
EWLCJ1711S_Reg_597	Check Configure Global Mesh Settings and PSK Authentication in Walkme	To check Configure Global Mesh Settings and PSK Authentication in Walkme	Passed	
EWLCJ1711S_Reg_598	Check PSK Authentication in Walkme	To check PSK Authentication in Walkme	Passed	

EWLCJ1711S_Reg_599	Check Mesh Profile Configuration in Walkme	To check Mesh Profile Configuration in Walkme	Passed	
EWLCJ1711S_Reg_600	Check New AP Join Profile Creation in Walkme	To check New AP Join Profile Creation in Walkme	Passed	
EWLCJ1711S_Reg_601	Check Site Tag Configuration in Walkme	To check Site Tag Configuration in Walkme	Passed	
EWLCJ1711S_Reg_602	Check AP Mode and AP Role Configuration in Walkme	To check AP Mode and AP Role Configuration in Walkme	Passed	
EWLCJ1711S_Reg_603	Check Static Channel and Static Tx Power Configuration for all the APs in Walkme	To check Static Channel and Static Tx Power Configuration for all the APs in Walkme	Passed	
EWLCJ1711S_Reg_604	Check Are the expected number of Aps Connected? configuration in Walkme	To check Are the expected number of Aps Connected? configuration in Walkme	Passed	
EWLCJ1711S_Reg_605	Check Are there any patterns in AP failure ? configuration in Walkme	To check Are there any patterns in AP failure? configuration in Walkme	Passed	
EWLCJ1711S_Reg_606	Check for disconnection and discovery failures? configuration in Walkme	To check for disconnection and discovery failures? configuration in Walkme	Passed	
EWLCJ1711S_Reg_607	Check Let's troubleshoot by a single AP configuration in Walkme	To check Let's troubleshoot by a single AP configuration in Walkme	Passed	
EWLCJ1711S_Reg_608	Check for WNCD issues configuration in Walkme	To check for WNCD issues configuration in Walkme	Passed	
EWLCJ1711S_Reg_609	Check for DTLS Errors configuration in Walkme	To check for DTLS Errors configuration in Walkme	Passed	

EWLCJ1711S_Reg_610	Check Radioactive trace with GUI configuration in Walkme	To check Radioactive trace with GUI configuration in Walkme	Failed	CSCwd78096
EWLCJ1711S_Reg_611	Check Radioactive trace with CLI configuration in Walkme	To check Radioactive trace with CLI configuration in Walkme	Passed	
EWLCJ1711S_Reg_612	Check Configure a Site tag configuration in Walkme	To check Configure a Site tag configuration in Walkme	Passed	
EWLCJ1711S_Reg_613	Check Verify Authentication configuration in Walkme	To check Verify Authentication configuration in Walkme	Passed	
EWLCJ1711S_Reg_614	Check MACAuthorization Configuration in Walkme	To check MACAuthorization Configuration in Walkme	Passed	
EWLCJ1711S_Reg_615	Check AAA Authentication Methods config in Walkme	To check AAA Authentication Methods config in Walkme	Passed	
EWLCJ1711S_Reg_616	Check AAA Authorization Method config in Walkme	To check AAA Authorization Method config in Walkme	Passed	
EWLCJ1711S_Reg_617	Check Configure Global Mesh Settings and PSK Authentication in Walkme	To check Configure Global Mesh Settings and PSK Authentication in Walkme	Passed	
EWLCJ1711S_Reg_618	Check PSK Authentication in Walkme	To check PSK Authentication in Walkme	Passed	
EWLCJ1711S_Reg_619	Check Mesh Profile Configuration in Walkme	To check Mesh Profile Configuration in Walkme	Passed	
EWLCJ1711S_Reg_620	Check New AP Join Profile Creation in Walkme	To check New AP Join Profile Creation in Walkme	Passed	



EWLCJ1711S_Reg_621	Check Site Tag Configuration in Walkme	To check Site Tag Configuration in Walkme	Passed	
EWLCJ1711S_Reg_622	Check AP Mode and AP Role Configuration in Walkme	To check AP Mode and AP Role Configuration in Walkme	Passed	
EWLCJ1711S_Reg_623	Check Static Channel and Static Tx Power Configuration for all the APs in Walkme	To check Static Channel and Static Tx Power Configuration for all the APs in Walkme	Passed	
EWLCJ1711S_Reg_624	Check Are the expected number of Aps Connected? configuration in Walkme	To check Are the expected number of Aps Connected? configuration in Walkme	Passed	
EWLCJ1711S_Reg_625	Check Are there any patterns in AP failure ? configuration in Walkme	To check Are there any patterns in AP failure? configuration in Walkme	Passed	
EWLCJ1711S_Reg_626	Check for disconnection and discovery failures? configuration in Walkme	To check for disconnection and discovery failures? configuration in Walkme	Passed	
EWLCJ1711S_Reg_627	Check Let's troubleshoot by a single AP configuration in Walkme	To check Let's troubleshoot by a single AP configuration in Walkme	Passed	
EWLCJ1711S_Reg_628	Check for WNCD issues configuration in Walkme	To check for WNCD issues configuration in Walkme	Passed	
EWLCJ1711S_Reg_629	Check for DTLS Errors configuration in Walkme	To check for DTLS Errors configuration in Walkme	Passed	
EWLCJ1711S_Reg_630	Check Radioactive trace with GUI configuration in Walkme	To check Radioactive trace with GUI configuration in Walkme	Passed	

EWLCJ1711S_Reg_631	Check Radioactive trace with CLI configuration in Walkme	To check Radioactive trace with CLI configuration in Walkme	Passed	
--------------------	--	---	--------	--

## Wireless Troubleshooting on DNAC - Multi WLC Log collection

Logical ID	Title	Description	Status	Defect ID
EWLCJ1711S_Reg_458	Generate Logs for RF Issues	To generate Logs for RF Issues	Passed	
EWLCJ1711S_Reg_459	Generate Logs for RRM (Radio Resource Management) Issues	To generate Logs for RRM (Radio Resource Management) Issues	Passed	
EWLCJ1711S_Reg_460	Generate Logs for WLC Platform Issues	To generate Logs for WLC Platform Issues	Passed	
EWLCJ1711S_Reg_461	Generate Logs for AP Join/Connectivity Issues	To generate Logs for AP Join/Connectivity Issues	Passed	
EWLCJ1711S_Reg_462	Generate Logs for Client Connectivity Issues	To generate Logs for Client Connectivity Issues	Passed	
EWLCJ1711S_Reg_463	Generate Logs for Guest Central Web Authentication(CWA) or Local Web Authentication(LWA) Issues	To generate Logs for Guest Central Web Authentication(CWA) or Local Web Authentication(LWA) Issues	Passed	
EWLCJ1711S_Reg_464	Generate Logs for License Issues	To generate Logs for License Issues	Passed	
EWLCJ1711S_Reg_465	Generate Logs for High Availability issues	To generate Logs for High Availability issues	Passed	
EWLCJ1711S_Reg_466	Generate Logs for Windows Client Connectivity Issues	To generate Logs for Windows Client Connectivity Issues	Passed	
EWLCJ1711S_Reg_467	Generate Logs for Android Client Connectivity Issues	To generate Logs for Android Client Connectivity Issues	Passed	
EWLCJ1711S_Reg_468	Generate Logs for MACClient Connectivity Issues	To generate Logs for MACClient Connectivity Issues	Passed	
EWLCJ1711S_Reg_469	Generate Logs for Surface Client Connectivity Issues	To generate Logs for Surface Client Connectivity Issues	Passed	

EWLCJ1711S_Reg_470	Generate Logs for Wired Client Connectivity Issues	To generate Logs for Wired Client Connectivity Issues	Passed	
EWLCJ1711_2S_Reg_428	Generate Logs for RF Issues	To generate Logs for RF Issues	Passed	
EWLCJ1711_2S_Reg_429	Generate Logs for RRM (Radio Resource Management) Issues	To generate Logs for RRM (Radio Resource Management) Issues	Passed	
EWLCJ1711_2S_Reg_430	Generate Logs for WLC Platform Issues	To generate Logs for WLC Platform Issues	Passed	
EWLCJ1711_2S_Reg_431	Generate Logs for AP Join/Connectivity Issues	To generate Logs for AP Join/Connectivity Issues	Passed	
EWLCJ1711_2S_Reg_432	Generate Logs for Client Connectivity Issues	To generate Logs for Client Connectivity Issues	Passed	
EWLCJ1711_2S_Reg_433	Generate Logs for Guest Central Web Authentication(CWA) or Local Web Authentication(LWA) Issues	To generate Logs for Guest Central Web Authentication(CWA) or Local Web Authentication(LWA) Issues	Passed	
EWLCJ1711_2S_Reg_434	Generate Logs for License Issues	To generate Logs for License Issues	Passed	
EWLCJ1711_2S_Reg_435	Generate Logs for High Availability issues	To generate Logs for High Availability issues	Passed	
EWLCJ1711_2S_Reg_436	Generate Logs for Windows Client Connectivity Issues	To generate Logs for Windows Client Connectivity Issues	Passed	
EWLCJ1711_2S_Reg_437	Generate Logs for Android Client Connectivity Issues	To generate Logs for Android Client Connectivity Issues	Passed	
EWLCJ1711_2S_Reg_438	Generate Logs for MAC Client Connectivity Issues	To generate Logs for MAC Client Connectivity Issues	Passed	
EWLCJ1711_2S_Reg_439	Generate Logs for Surface Client Connectivity Issues	To generate Logs for Surface Client Connectivity Issues	Passed	

EWLCJ1711_2S_Reg_440	Generate Logs for Wired Client Connectivity Issues	To generate Logs for Wired Client Connectivity Issues	Passed	
----------------------	--	---	--------	--

## WPA3 Supporting 'Transition Disable'

Logical ID	Title	Description	Status	Defect ID
EWLCJ1711S_Reg_318	Configuring Access Points & radio parameters for 5Ghz band with WPA3 & transition disable option enabled.	To configure Access Points & radio parameters for 5Ghz band with WPA3 & transition disable option enabled.	Passed	
EWLCJ1711S_Reg_319	Configuring Access Points & radio parameters for 2.4Ghz band with WPA3 & transition disable option enabled.	To configure Access Points & radio parameters for 2.4Ghz band with WPA3 & transition disable option enabled.	Passed	
EWLCJ1711S_Reg_320	Verifying WPA3/Transition Disable details with 11ax Android client connected.	To verify WPA3/Transition Disable details with 11ax Android client connected.	Passed	
EWLCJ1711S_Reg_321	Verifying WPA3/Transition Disable details with 11ax iPhone client connected.	To verify WPA3/Transition Disable details with 11ax iPhone client connected.	Passed	
EWLCJ1711S_Reg_322	Verifying the WPA3/Transition Disable details with Windows client connected.	To verify the WPA3/Transition Disable details with non 11ax Windows client connected.	Passed	
EWLCJ1711S_Reg_323	Verifying the WPA3/Transition Disable details with MACclient connected.	To verify the WPA3/Transition Disable details with non 11ax MACclient connected.	Passed	
EWLCJ1711S_Reg_324	Verify WPA3/Transition Disable details by connecting client to 2.4Ghz radio.	To verify WPA3/Transition Disable details by connecting client to 2.4Ghz radio.	Passed	
EWLCJ1711S_Reg_325	Verifying the WPA3 support with SAE Auth key.	To verify the WPA3 support with SAE Auth key.	Passed	

EWLCJ1711S_Reg_326	Verifying the WPA3 support with SAE security key by connecting the windows client.	To verify the WPA3 support with SAE security key by connecting the windows client.	Passed	
EWLCJ1711S_Reg_327	Verifying the WPA3 support with SAE security key by connecting the Android client.	To verify the WPA3 support with SAE security key by connecting the Android client.	Passed	
EWLCJ1711S_Reg_328	Verifying the WPA3 support with SAE security key by connecting the MACos client.	To verify the WPA3 support with SAE security key by connecting the MACos client.	Passed	
EWLCJ1711S_Reg_329	Verifying the WPA3 support with SAE and PSK security key.	To verify the WPA3 support with SAE and PSK security key.	Passed	
EWLCJ1711S_Reg_330	Verifying the WPA3 support with SAE and 802.1x security key.	To verify the WPA3 support with SAE and 802.1x security key.	Passed	
EWLCJ1711S_Reg_331	Validating the WPA3 support with SAE and Layer 3 Splash page web redirect	To validate the WPA3 support with SAE and Layer 3 Splash page web redirect	Passed	
EWLCJ1711S_Reg_332	Validating the WPA3 support with SAE and Layer 3 On MACfilter failure.	To validate the WPA3 support with SAE and Layer 3 On MACfilter failure.	Passed	
EWLCJ1711S_Reg_333	verifying the WPA3 support with SAE and PMF PSK Auth key.	To verify the WPA3 support with SAE and PMF PSK Auth key.	Passed	
EWLCJ1711S_Reg_334	Verifying the WPA3 support with 802.1x security.	To verify the WPA3 support with 802.1x security.	Passed	
EWLCJ1711S_Reg_335	Verifying the WPA3 support with 802.1x and CCKM security.	To verify the WPA3 support with 802.1x and CCKM security.	Passed	

EWLCJ1711S_Reg_336	Verifying the WPA3 support with Ft+802.1x security.	To verify the WPA3 support with Ft+802.1x security.	Passed	
EWLCJ1711S_Reg_337	Verifying the WPA3 support with Intra client roaming by using 9115AP	To verify the WPA3 support with Intra client roaming by using 9115AP	Passed	
EWLCJ1711S_Reg_338	Verifying the WPA3 support and SAE security with Inter WLC Roaming	To verify the WPA3 support and SAE security with Inter WLC Roaming	Passed	
EWLCJ1711S_Reg_339	Verifying the WPA3 support Roaming between Controllers	To verify the WPA3 support Roaming between Controllers with same Radio types	Passed	
EWLCJ1711S_Reg_340	Verifying the WPA3 support with SAE Auth key in local auth and local switching.	To verify the WPA3 support with SAE Auth key in local auth and local switching.	Passed	
EWLCJ1711S_Reg_341	Ensure transition disable compatibility with other WPA security modes	To verify transition disable compatibility with other WPA security modes	Passed	
EWLCJ1711S_Reg_342	Verifying WPA3/Transition Disable details with Surface client connected.	To verify WPA3/Transition Disable details with Surface client connected.	Passed	
EWLCJ1711_2S_Reg_318	Configuring Access Points & radio parameters for 5Ghz band with WPA3 & transition disable option enabled.	To configure Access Points & radio parameters for 5Ghz band with WPA3 & transition disable option enabled.	Passed	
EWLCJ1711_2S_Reg_319	Configuring Access Points & radio parameters for 2.4Ghz band with WPA3 & transition disable option enabled.	To configure Access Points & radio parameters for 2.4Ghz band with WPA3 & transition disable option enabled.	Passed	



EWLCJ1711_2S_Reg_320	Verifying WPA3/Transition Disable details with 11ax Android client connected.	To verify WPA3/Transition Disable details with 11ax Android client connected.	Passed	
EWLCJ1711_2S_Reg_321	Verifying WPA3/Transition Disable details with 11ax iPhone client connected.	To verify WPA3/Transition Disable details with 11ax iPhone client connected.	Passed	
EWLCJ1711_2S_Reg_322	Verifying the WPA3/Transition Disable details with Windows client connected.	To verify the WPA3/Transition Disable details with non 11ax Windows client connected.	Passed	
EWLCJ1711_2S_Reg_323	Verifying the WPA3/Transition Disable details with MAC client connected.	To verify the WPA3/Transition Disable details with non 11ax MAC client connected.	Passed	
EWLCJ1711_2S_Reg_324	Verify WPA3/Transition Disable details by connecting client to 2.4Ghz radio.	To verify WPA3/Transition Disable details by connecting client to 2.4Ghz radio.	Passed	
EWLCJ1711_2S_Reg_325	Verifying the WPA3 support with SAE Auth key.	To verify the WPA3 support with SAE Auth key.	Passed	
EWLCJ1711_2S_Reg_326	Verifying the WPA3 support with SAE security key by connecting the windows client.	To verify the WPA3 support with SAE security key by connecting the windows client.	Passed	
EWLCJ1711_2S_Reg_327	Verifying the WPA3 support with SAE security key by connecting the Android client.	To verify the WPA3 support with SAE security key by connecting the Android client.	Passed	
EWLCJ1711_2S_Reg_328	Verifying the WPA3 support with SAE security key by connecting the MAC os client.	To verify the WPA3 support with SAE security key by connecting the MAC os client.	Passed	

EWLCJ1711_2S_Reg_329	Verifying the WPA3 support with SAE and PSK security key.	To verify the WPA3 support with SAE and PSK security key.	Passed	
EWLCJ1711_2S_Reg_330	Verifying the WPA3 support with SAE and 802.1x security key.	To verify the WPA3 support with SAE and 802.1x security key.	Passed	
EWLCJ1711_2S_Reg_331	Validating the WPA3 support with SAE and Layer 3 Splash page web redirect	To validate the WPA3 support with SAE and Layer 3 Splash page web redirect	Passed	
EWLCJ1711_2S_Reg_332	Validating the WPA3 support with SAE and Layer 3 On MAC filter failure.	To validate the WPA3 support with SAE and Layer 3 On MAC filter failure.	Passed	
EWLCJ1711_2S_Reg_333	verifying the WPA3 support with SAE and PMF PSK Auth key.	To verify the WPA3 support with SAE and PMF PSK Auth key.	Passed	
EWLCJ1711_2S_Reg_334	Verifying the WPA3 support with 802.1x security.	To verify the WPA3 support with 802.1x security.	Passed	
EWLCJ1711_2S_Reg_335	Verifying the WPA3 support with 802.1x and CCKM security.	To verify the WPA3 support with 802.1x and CCKM security.	Passed	
EWLCJ1711_2S_Reg_336	Verifying the WPA3 support with Ft+802.1x security.	To verify the WPA3 support with Ft+802.1x security.	Passed	
EWLCJ1711_2S_Reg_337	Verifying the WPA3 support with Intra client roaming by using 9115AP	To verify the WPA3 support with Intra client roaming by using 9115AP	Passed	
EWLCJ1711_2S_Reg_338	Verifying the WPA3 support and SAE security with Inter WLC Roaming	To verify the WPA3 support and SAE security with Inter WLC Roaming	Passed	
EWLCJ1711_2S_Reg_339	Verifying the WPA3 support Roaming between Controllers	To verify the WPA3 support Roaming between Controllers with same Radio types	Passed	

EWLCJ1711_2S_Reg_340	Verifying the WPA3 support with SAE Auth key in local auth and local switching.	To verify the WPA3 support with SAE Auth key in local auth and local switching.	Passed	
EWLCJ1711_2S_Reg_341	Ensure transition disable compatibility with other WPA security modes	To verify transition disable compatibility with other WPA security modes	Passed	
EWLCJ1711_2S_Reg_342	Verifying WPA3/Transition Disable details with Surface client connected.	To verify WPA3/Transition Disable details with Surface client connected.	Passed	

# SRCFD

Logical ID	Title	Description	Status	Defect ID
EWLCJ1711S_SR_1	Restore back config file to 9105AP EWC by http mode	To Restore back config file to 9105AP EWC by http mode	Passed	
EWLCJ1711S_SR_2	Restore back config file to 9120AP EWC by http mode	To Restore back config file to 9120AP EWC by http mode	Passed	
EWLCJ1711S_SR_3	Restore back config file to 9130AP EWC by http mode	To Restore back config file to 9130AP EWC by http mode	Passed	
EWLCJ1711S_SR_4	Restore back config file to 9105AP EWC by tftp mode	To Restore back config file to 9105AP EWC by tftp mode	Passed	
EWLCJ1711S_SR_5	Restore back config file to 9120AP EWC by tftp mode	To Restore back config file to 9120AP EWC by tftp mode	Passed	
EWLCJ1711S_SR_6	Restore back config file to 9130AP EWC by tftp mode	To Restore back config file to 9130AP EWC by tftp mode	Passed	
EWLCJ1711S_SR_7	Connect a 9105 AP to 9800-L controller and check whether the AP connected the controller successfully or not	To connect a 9105 AP to 9800-L controller and check whether the AP connected the controller successfully or not	Passed	
EWLCJ1711S_SR_8	Connect a 9105 AP to 9800-CL controller and check whether the AP connected the controller successfully or not	To connect a 9105 AP to 9800-CL controller and check whether the AP connected the controller successfully or not	Passed	

EWLCJ1711S_SR_9	Connect a 9105 AP to 9800-80 controller and check whether the AP connected the controller successfully or not	To connect a 9105 AP to 9800-80 controller and check whether the AP connected the controller successfully or not	Passed	
EWLCJ1711S_SR_10	Connect a 9115 AP to 9800-L controller and check whether the AP connected the controller successfully or not	To connect a 9115 AP to 9800-L controller and check whether the AP connected the controller successfully or not	Passed	
EWLCJ1711S_SR_11	Connect a 9115 AP to 9800-CL controller and check whether the AP connected the controller successfully or not	To connect a 9115 AP to 9800-CL controller and check whether the AP connected the controller successfully or not	Passed	
EWLCJ1711S_SR_12	Connect a 9115 AP to 9800-80 controller and check whether the AP connected the controller successfully or not	To connect a 9115 AP to 9800-80 controller and check whether the AP connected the controller successfully or not	Passed	
EWLCJ1711S_SR_13	Connect a 9120 AP to 9800-L controller and check whether the AP connected the controller successfully or not	To connect a 9120 AP to 9800-L controller and check whether the AP connected the controller successfully or not	Passed	
EWLCJ1711S_SR_14	Connect a 9120 AP to 9800-CL controller and check whether the AP connected the controller successfully or not	To connect a 9120 AP to 9800-CL controller and check whether the AP connected the controller successfully or not	Passed	

EWLCJ1711S_SR_15	Connect a 9120 AP to 9800-80 controller and check whether the AP connected the controller successfully or not	To connect a 9120 AP to 9800-80 controller and check whether the AP connected the controller successfully or not	Passed	
EWLCJ1711S_SR_16	Connect a 9130 AP to 9800-L controller and check whether the AP connected the controller successfully or not	To connect a 9130 AP to 9800-L controller and check whether the AP connected the controller successfully or not	Passed	
EWLCJ1711S_SR_17	Connect a 9130 AP to 9800-CL controller and check whether the AP connected the controller successfully or not	To connect a 9130 AP to 9800-CL controller and check whether the AP connected the controller successfully or not	Passed	
EWLCJ1711S_SR_18	Connect a 9130 AP to 9800-80 controller and check whether the AP connected the controller successfully or not	To connect a 9130 AP to 9800-80 controller and check whether the AP connected the controller successfully or not	Passed	
EWLCJ1711S_SR_19	To enable AQI config in CleanAir for 5GHz band for 9105AP EWC	Enable AQI config in CleanAir for 5GHz band for 9105AP EWC	Passed	
EWLCJ1711S_SR_20	To enable AQI config in CleanAir for 2.4GHz band for 9105AP EWC	Enable AQI config in CleanAir for 2.4GHz band for 9105AP EWC	Passed	
EWLCJ1711S_SR_21	To enable AQI config in CleanAir for 5GHz band for 9120AP EWC	Enable AQI config in CleanAir for 5GHz band for 9120AP EWC	Passed	
EWLCJ1711S_SR_22	To enable AQI config in CleanAir for 2.4GHz band for 9120AP EWC	Enable AQI config in CleanAir for 2.4GHz band for 9120AP EWC	Passed	

EWLCJ1711S_SR_23	To enable AQI config in CleanAir for 5GHz band for 9130AP EWC	Enable AQI config in CleanAir for 5GHz band for 9130AP EWC	Passed	
EWLCJ1711S_SR_24	To enable AQI config in CleanAir for 2.4GHz band for 9130AP EWC	Enable AQI config in CleanAir for 2.4GHz band for 9130AP EWC	Passed	
EWLCJ1711S_SR_25	Connect a 9105 AP to controller and check for unexpected reloads or goes down while client connectivity due to Crash	To connect a 9105 AP to controller and check for unexpected reloads or goes down while client connectivity due to Crash	Passed	
EWLCJ1711S_SR_26	Connect a 9115 AP to controller and check for unexpected reloads or goes down while client connectivity due to Crash	To connect a 9115 AP to controller and check for unexpected reloads or goes down while client connectivity due to Crash	Passed	
EWLCJ1711S_SR_27	Connect a 9120 AP to controller and check for unexpected reloads or goes down while client connectivity due to Crash	To connect a 9120 AP to controller and check for unexpected reloads or goes down while client connectivity due to Crash	Passed	
EWLCJ1711S_SR_28	Connect a 9130 AP to controller and check for unexpected reloads or goes down while client connectivity due to Crash	To connect a 9130 AP to controller and check for unexpected reloads or goes down while client connectivity due to Crash	Passed	
EWLCJ1711S_SR_29	Join 3802 AP in local mode, flex mode and monitor mode for 9800-40	To check whether 3802 AP is joined or not for 9800-40 Controller	Passed	
EWLCJ1711S_SR_30	Join 3802 AP in local mode, flex mode and monitor mode for 9800-80	To check whether 3802 AP is joined or not for 9800-80 Controller	Passed	

EWLCJ1711S_SR_31	Join 3802 AP in local mode, flex mode and monitor mode for 9800-CL	To check whether 3802 AP is joined or not for 9800-CL Controller	Passed	
EWLCJ1711S_SR_32	Configure Roaming between controllers and verify client delete reason	To configure Roaming between controllers and verify client delete reason	Passed	
EWLCJ1711S_SR_33	Configure Roaming between 5ghz band controllers and verify client delete reason	To configure Roaming between 5ghz controllers and verify client delete reason	Passed	
EWLCJ1711S_SR_34	Configure Roaming between 2.4ghz band controllers and verify client delete reason	To configure Roaming between 2.4ghz controllers and verify client delete reason	Passed	
EWLCJ1711S_SR_35	Verify client delete reason code for dot1x authentication failure when AP is in Flex mode	Deleting the client due to dot1x authentication failure	Passed	
EWLCJ1711S_SR_36	Verify Client delete reason code for Wrong PSK when AP is in Flex mode	To verify Client delete reason code for Wrong PSK	Passed	
EWLCJ1711S_SR_37	Configuring XOR Radio Support for the Specified Slot Number 2800 AP	To verify any core dumps generated or not for the specified Slot number	Passed	
EWLCJ1711S_SR_38	Configuring XOR Radio Support for the Specified Slot Number 3800 AP	To verify any core dumps generated or not for the specified Slot number	Passed	
EWLCJ1711S_SR_39	Configuring 2.4-GHz Radio Support for the Specified Slot Number 2800 AP	To verify any core dumps generated or not for the specified Slot number	Passed	
EWLCJ1711S_SR_40	Configuring 2.4-GHz Radio Support for the Specified Slot Number 3800 AP	To verify any core dumps generated or not for the specified Slot number	Passed	



EWLCJ1711S_SR_41	Configuring 5-GHz Radio Support for the Specified Slot Number 2800 AP	To verify any core dumps generated or not for the specified Slot number	Passed	
EWLCJ1711S_SR_42	Configuring 5-GHz Radio Support for the Specified Slot Number 3800 AP	To verify any core dumps generated or not for the specified Slot number	Passed	
EWLCJ1711S_SR_43	Verify any crashes generated for 9105 AP while configuring radio role	To verify any crashes generated for 9105 AP	Passed	
EWLCJ1711S_SR_44	Verify any crashes generated for 9115 AP while configuring radio role	To verify any crashes generated for 9115 AP	Passed	
EWLCJ1711S_SR_45	Verify any crashes generated for 9130 AP while configuring radio role	To verify any crashes generated for 9130 AP	Passed	
EWLCJ1711S_SR_46	Associate MacBook client and perform roaming	Verify MacBook client is able to associate properly or not after roaming	Passed	
EWLCJ1711S_SR_47	Associate android client and perform roaming	Verify android client is able to associate properly or not after roaming	Passed	
EWLCJ1711S_SR_48	Associate windows client and perform roaming	Verify windows client is able to associate properly or not after roaming	Passed	
EWLCJ1711S_SR_49	Connect android client to AP 9130 after upgrading the controller	Verify android client able to connect to AP 9130 or not after upgrading controller	Passed	

EWLCJ1711S_SR_50	Connect android client to AP 9105 after downgrading the controller	Verify android client able to connect to AP 9105 or not after downgrading controller	Passed	
EWLCJ1711S_SR_51	Connect windows client to AP 9105 after upgrading the controller	Verify android client able to connect to AP 9105 or not after upgrading controller	Passed	
EWLCJ1711S_SR_52	Connect windows client to AP 9130 after downgrading the controller	Verify android client able to connect to AP 9130 or not after downgrading controller	Passed	
EWLCJ1711S_SR_53	Connect 11ax with 9130 ap and check spatial streams, security, band details shown proper in AP and eWLC	Verifying 11ax client parameters in eWLC and AP after connecting to AP 9130	Passed	
EWLCJ1711S_SR_54	Connect 11ax with 9105 ap and check spatial streams, security, band details shown proper in AP and eWLC	Verifying 11ax client parameters in eWLC and AP after connecting to AP 9105	Passed	
EWLCJ1711S_SR_55	Connect 11ax with 9115 ap and check spatial streams, security, band details shown proper in AP and eWLC	Verifying 11ax client parameters in eWLC and AP after connecting to AP 9115	Passed	
EWLCJ1711S_SR_56	Join 9130 AP to 9800-L controller	Verify ap 9130 able to join or not to 9800-L controller	Passed	
EWLCJ1711S_SR_57	Join 9105 AP to 9800-CL controller	Verify ap 9105 able to join or not to 9800-CL controller	Passed	
EWLCJ1711S_SR_58	Join 9115 AP to 9800-80 controller	Verify ap 9115 able to join or not to 9800-80 controller	Passed	

EWLCJ1711S_SR_59	Configure ntp command and enable connectivity to synchronized	To configure ntp command and enable connectivity to synchronized	Passed	
EWLCJ1711S_SR_60	Validating the ntp command shown for the network devices	To validate the if the ntp command shown in the network device	Passed	
EWLCJ1711S_SR_61	show ntp command - Ap Up Down	To verify the AP's UP or down status	Passed	
EWLCJ1711S_SR_62	Verify if different models of AP are successfully monitored in dashboard	To Verify if different models of AP are successfully monitored in dashboard	Passed	
EWLCJ1711S_SR_63	show ntp command -Device Reachability	To verify the Device status of reachable/unreachable state	Passed	
EWLCJ1711S_SR_64	Check if the dashboard can be edited and customized	To check if the dashboard can be edited and customized	Passed	
EWLCJ1711S_SR_65	Checking the client onboarding time for various commands	To check the client onboarding time for various commands	Passed	
EWLCJ1711S_SR_66	Associate a 9120 AP to eWLC and generating interference report	To associate a 9120 AP to eWLC and generating interference report	Passed	
EWLCJ1711S_SR_67	Report generation synchronized though ntp command	To do report generation using synchronized	Passed	
EWLCJ1711S_SR_68	Verify client details in generated report.	To verify client details in generated report.	Passed	
EWLCJ1711S_SR_69	Add network devices like switches, Controllers to DNAC	To add network devices like switches, Controllers to DNAC	Passed	
EWLCJ1711S_SR_70	schedule the AP configuration workflow	Verify with schedule the AP configuration workflow	Passed	

EWLCJ1711S_SR_71	Unexpected reload AP 9105 with TWT enabled	To Check Unexpected reload AP 9105 with TWT enabled	Passed	
EWLCJ1711S_SR_72	Unexpected reload AP 9115 with TWT enabled	To Check Unexpected reload AP 9115 with TWT enabled	Passed	
EWLCJ1711S_SR_73	Unexpected reload AP 9120 with TWT enabled	To Check Unexpected reload AP 9120 with TWT enabled	Passed	
EWLCJ1711S_SR_74	License Compliance status DNA spaces	To Check License Compliance status DNA spaces	Passed	
EWLCJ1711S_SR_75	License Compliance status is Incompliance DNA spaces	To check License Compliance status is Incompliance DNA spaces	Passed	
EWLCJ1711S_SR_76	License Compliance status is enabled DNA spaces	To check License Compliance status is enabled DNA spaces	Passed	
EWLCJ1711S_SR_77	AP 9115: Kernel panic - not syncing	To check AP 9115: Kernel panic - not syncing	Passed	
EWLCJ1711S_SR_78	AP 9105: Kernel panic - not syncing	To check AP 9105: Kernel panic - not syncing: soft lockup	Passed	
EWLCJ1711S_SR_79	AP 9120: Kernel panic - not syncing: soft lockup	To check AP 9120: Kernel panic - not syncing: soft lockup	Passed	
EWLCJ1711S_SR_80	APs not able to join 9800 ewc	To check APs not able to join 9800 ewc	Passed	
EWLCJ1711S_SR_81	APs not able to join 9800 due to invalid path MTU	To check APs not able to join 9800 due to invalid path MTU	Passed	
EWLCJ1711S_SR_82	APs not able to join 9800 due to invalid path MTU enable	To Check APs not able to join 9800 due to invalid path MTU enable	Passed	

EWLCJ1711S_SR_83	AP 9115 reload unexpectedly due to Kernel panic	To check AP 9115 reload unexpectedly due to Kernel panic	Passed	
EWLCJ1711S_SR_84	AP 9105 reload unexpectedly due to Kernel panic -not syncing	To Check AP 9105 reload unexpectedly due to Kernel panic -not syncing	Passed	
EWLCJ1711S_SR_85	AP 9120 reload unexpectedly due to Kernel panic -not syncing: Fatal exception	To check AP 9120 reload unexpectedly due to Kernel panic -not syncing: Fatal exception	Passed	
EWLCJ1711S_SR_86	C9105/9115/9120 series AP radio crash with core	Upgrade the ap 9105 with latest image	Passed	
EWLCJ1711S_SR_87	C9105/9115/9120 series AP radio crash with core	Upgrade the ap 9115 with latest image	Passed	
EWLCJ1711S_SR_88	C9105/9115/9120 series AP radio crash with core	Upgrade the ap 9120 with latest image	Passed	
EWLCJ1711S_SR_89	C9105/9115/9120 series AP radio crash with core	Upgrade the ap 9120 with latest image	Passed	
EWLCJ1711S_SR_90	C9105/9115/9120 series AP radio crash with core	Upgrade the ap 9105 with latest image	Passed	
EWLCJ1711S_SR_91	C9105/9115/9120 series AP radio crash with core	Upgrade the ap 9115 with latest image	Passed	
EWLCJ1711S_SR_92	Cisco 9120 radio 1 gets stuck in Tx	Check if radio profile for 2.4 GHz	Passed	
EWLCJ1711S_SR_93	Cisco 9120 radio 1 gets stuck in Tx	check if the radio is for 5 ghz	Passed	
EWLCJ1711S_SR_94	Cisco 9120 radio 1 gets stuck in Tx	check if the radio profile is for 6 ghz	Passed	
EWLCJ1711S_SR_95	Alpha OEAP: AP not able to join eWLC due to the Keyman process is down	Check with Aireos ap	Passed	

EWLCJ1711S_SR_96	Alpha OEAP: AP not able to join eWLC due to the Keyman process is down	check with IOS_XE ap	Passed	
EWLCJ1711S_SR_97	Alpha OEAP: AP not able to join eWLC due to the Keyman process is down	Check with catalyst series ap's	Passed	
EWLCJ1711S_SR_98	Add network devices like switches, Controllers to DNAC and check if the network devices gets added to DNAC or not	To add network devices like switches, Controllers to DNAC and check if the network devices gets added to DNAC or not	Passed	
EWLCJ1711S_SR_99	Add network devices like switches, Controllers to DNAC and check if the network devices gets added to DNAC or not	To add network devices like switches, Controllers to DNAC and check if the network devices gets added to DNAC or not	Passed	
EWLCJ1711S_SR_100	Add Aireos controller and check if the devices gets added to DNAC or not	To add Aireos controller and check if the devices gets added to DNAC or not	Passed	
EWLCJ1711S_SR_101	Generate token from CSSM	To Generate token from CSSM	Passed	
EWLCJ1711S_SR_102	Product instance direct-connect using trust token	To verify Product instance direct-connect using trust token	Passed	
EWLCJ1711S_SR_103	verify device status in CSSM	To verify device status in CSSM	Passed	
EWLCJ1711S_SR_104	verify Smart Licensing Support in EWC HA	To verify Smart Licensing Support in EWC HA	Passed	
EWLCJ1711S_SR_105	verify device details and license count changes in CSSM	To verify device details and license count changes in CSSM	Passed	

EWLCJ1711S_SR_106	Add More AP's to device and Install trust token validate count on CSSM	To Add More AP's to device after Installing trust token to validate license count on CSSM	Passed	
EWLCJ1711S_SR_107	reboot 9105 AP and check debug image crash due to Kernal panic	To reboot a 9105 AP and check debug image crash due to Kernal panic	Passed	
EWLCJ1711S_SR_108	reboot 9115 AP and check debug image crash due to Kernal panic	To reboot a 9115 AP and check debug image crash due to Kernal panic	Passed	
EWLCJ1711S_SR_109	reboot 9120 AP and check debug image crash due to Kernal panic	To reboot a 9120 AP and check debug image crash due to Kernal panic	Passed	
EWLCJ1711S_SR_110	reboot 9130 AP and check debug image crash due to Kernal panic	To reboot a 9130 AP and check debug image crash due to Kernal panic	Passed	
EWLCJ1711S_SR_111	Upgrade the 9115 ap with latest image	Verify core file generated or not while image upgrade	Passed	
EWLCJ1711S_SR_112	Upgrade the 9105 ap with latest image	Verify core file generated or not while image upgrade	Passed	
EWLCJ1711S_SR_113	Upgrade the 9120 ap with latest image	Verify core file generated or not while image upgrade	Passed	
EWLCJ1711S_SR_114	Check Kernal panic status in AP 9130 with local mode and several clients	Verify Kernal panic status in AP 9130 with local mode and several clients	Passed	
EWLCJ1711S_SR_115	Check Kernal panic status in AP 9115 with local mode and several clients	Verify Kernal panic status in AP 9115 with local mode and several clients	Passed	

EWLCJ1711S_SR_116	Check Kernal panic status in AP 4800 with flexconnect mode and several clients	Verify Kernal panic status in AP 9120 with flexconnect mode and several clients	Passed	
EWLCJ1711S_SR_117	Perform inter roaming and verify the static ip	To verify static ip address changed or not	Passed	
EWLCJ1711S_SR_118	Perform intra roaming and verify the static ip	To verify static ip address changed or not	Passed	
EWLCJ1711S_SR_119	Change the vlan network.	To verify static ip address changed or not	Passed	
EWLCJ1711S_SR_120	Perform continuous reload and verify static ip address	To verify static ip address changed or not	Passed	
EWLCJ1711S_SR_121	Associate windows client with 9105 AP and perform roaming	Verify client connected or not with 9105 ap	Passed	
EWLCJ1711S_SR_122	connect Android client with local security	Verify checking channel utilization during client connectivity	Passed	
EWLCJ1711S_SR_123	connect windows client with flex mode	Verify crash happened or not during continue reload	Passed	
EWLCJ1711S_SR_124	connect MAC client with dot1x security	Verify crash happened or not during client connectivity	Passed	
EWLCJ1711S_SR_125	Upgrade the 9120 ap with latest image	Verify core file generated or not while image upgrade	Passed	
EWLCJ1711S_SR_126	Upgrade the 9130 ap with latest image	Verify core file generated or not while image upgrade	Passed	
EWLCJ1711S_SR_127	Upgrade the 9115 ap with latest image	Verify core file generated or not while image upgrade	Passed	



EWLCJ1711S_SR_128	Upgrade the 9105 ap with latest image	Verify core file generated or not while image upgrade	Passed	
EWLCJ1711S_SR_129	connect android client with 9120 ap for dot1x security	Verify Client connected or not	Passed	
EWLCJ1711S_SR_130	connect windows client with 9130 ap for dot1x security	Verify Client connected or not	Passed	
EWLCJ1711S_SR_131	connect MAC client with 9105 ap for dot1x security	Verify Client connected or not	Passed	
EWLCJ1711S_SR_132	connect iOS client with 9115 ap for dot1x security	Verify Client connected or not	Passed	
EWLCJ1711S_SR_133	Show Diff unable display while restore running-config	To Show Diff unable display while restore running-config	Passed	
EWLCJ1711S_SR_134	Check running and start-up config in 9800-40 eWLC connecting clients	to check Show Diff unable to show after restoring running-config	Passed	
EWLCJ1711S_SR_135	Check running and start-up config in 9800-80 eWLC	to Show Diff unable to show after restoring running-config	Passed	
EWLCJ1711S_SR_136	Check running and start-up config in EWC	to Check running and start-up config in EWC	Passed	
EWLCJ1711S_SR_137	configure DNAC with Network devices, clients, access points.	To configure DNAC with Network devices, clients, access points.	Passed	
EWLCJ1711S_SR_138	add network devices like switches, Controllers to DNAC	To add network devices like switches, Controllers to DNAC and check if the network devices gets added to DNAC or not	Passed	

EWLCJ1711S_SR_139	Join Network devices to DNAC	to Join Network devices to DNAC	Passed	
EWLCJ1711S_SR_140	User faces SNMP unreachable issue daily after upgrading DNA-c	to check & Join Network devices to DNAC	Passed	
EWLCJ1711S_SR_141	Check if the Rogue AP is detected in eWLC 9800-80	To verify if the Rogue AP is detected in eWLC 9800-80 and also verify if different rogue AP are detected	Passed	
EWLCJ1711S_SR_142	Check if the Rogue AP is detected in eWLC 9800-L	To verify if the Rogue AP is detected in eWLC 9800-L and also verify if different rogue AP are detected	Passed	
EWLCJ1711S_SR_143	Check if the Rogue AP is detected in eWLC 9800-CL	To verify if the Rogue AP is detected in eWLC 9800-CL and also verify if different rogue AP are detected	Passed	
EWLCJ1711S_SR_144	Check if the Rogue AP is detected in eWLC 9800-80 which has a HA pair	To verify if the Rogue AP is detected in eWLC 9800-80 and also verify if different rogue AP are detected	Passed	
EWLCJ1711S_SR_145	Configuring the rogue policy and rogue rule in eWLC 9800-80	To configuring the rogue policy and rogue rule in eWLC 9800-80 and verify if the rules are created and rogue is detected	Passed	

EWLCJ1711S_SR_146	Configuring the rogue policy and rogue rule in eWLC 9800-CL	To configuring the rogue policy and rogue rule in eWLC 9800-CL and verify if the rules are created and rogue is detected	Passed	
EWLCJ1711S_SR_147	Display the Topology of Areas, Sites, Buildings, and Floors	Display the Topology of Areas, Sites, Buildings, and Floors	Passed	
EWLCJ1711S_SR_148	Filter Devices on the Topology Map	Filter Devices on the Topology Map	Passed	
EWLCJ1711S_SR_149	Display Device Information	to display the device name, IP address, and software version of devices	Passed	
EWLCJ1711S_SR_150	Display Link Information	to display information about the links in the topology map.	Passed	
EWLCJ1711S_SR_151	Pin Devices to the Topology Map	to separate a device from its group by pinning a device to the map.	Passed	
EWLCJ1711S_SR_152	Assign Devices to Sites	Devices can be assigned to specific sites using the topology map.	Passed	
EWLCJ1711S_SR_153	Save a Topology Map Layout	to Save a Topology Map Layout	Passed	
EWLCJ1711S_SR_154	Open a Topology Map Layout, Share a Topology Map Layout, Export the Topology Layout	to Open , Share and Export the Topology Layout	Passed	
EWLCJ1711S_SR_155	Check AP info upon AP unplug & connect to switch	To check if AP joins eWLC automatically upon after initial connect & unplug with switch	Passed	

EWLCJ1711S_SR_156	Upgrade AP to different image and check if it comes up without crash	To upgrade AP to different image and check if it comes up without crash	Passed	
EWLCJ1711S_SR_157	Check AP info upon AP factory reset, unplug & connect to switch	To check if AP joins eWLC automatically upon after initial connect, factory reset & unplug with switch	Passed	
EWLCJ1711S_SR_158	Check AP info upon AP unplug & connect to switch for catalyst 9100 AP's	To check if different models of AP join eWLC automatically upon after initial connect & unplug with switch	Passed	
EWLCJ1711S_SR_159	Verify if kernel panic error occurs during AP bootup	To verify if hosted process comes up during AP bootup	Passed	
EWLCJ1711S_SR_160	Check if crash occurs in active WLC with associated client	To check if crash occurs in active WLC with associated client	Passed	
EWLCJ1711S_SR_161	Check if crash occurs in active 9800L WLC with associated client	To check if crash occurs in active 9800L WLC with associated client	Passed	
EWLCJ1711S_SR_162	Check if crash occurs in active WLC with different associated clients	To check if crash occurs in active WLC with different associated clients	Passed	
EWLCJ1711S_SR_163	Check if crash occurs in active WLC with HA enabled with associated client	To check if crash occurs in active WLC with HA enabled with associated client	Passed	
EWLCJ1711S_SR_164	Check if config sync occurs between ME and AP	To check if config sync occurs between ME and AP	Passed	

EWLCJ1711_2S_SR_1	Verify catalyst 9130 AP operation with AP mode as local and different combinations of slot sub modes	Verify catalyst 9130 AP operation with AP mode as local and different combinations of slot sub modes	Passed	
EWLCJ1711_2S_SR_2	Validating if the eWLC 9800 as the TrustSec capable platform	To check if the eWLC 9800 as the TrustSec capable platform	Passed	
EWLCJ1711_2S_SR_3	Connecting a client to 9105 AP in eWLC 9800-80 having a catalyst	To connecting a client to 9105 AP in eWLC 9800-80 having a catalyst	Passed	
EWLCJ1711_2S_SR_4	Verify CLI command output details in 9800L	To verify CLI command output details in 9800L	Passed	
EWLCJ1711_2S_SR_5	Capture ICMP and DHCP packets in AP - MAC	By applying IPv4/IPv6 post authentication ACL list to AP, can drop the packet inside AP for ICMP, DHCP and DHCPv6 packet inside AP	Passed	
EWLCJ1711_2S_SR_6	Verify mtu between ap to WLC when client roams between Aps	To verify mtu between ap to WLC when client roams between APs	Passed	
EWLCJ1711_2S_SR_7	Verify capwap when client moves between WLC to ap	To verify capwap when client moves between WLC to ap	Passed	
EWLCJ1711_2S_SR_8	Capture ICMP and DHCP packets in AP - IOS	By applying IPv4/IPv6 post authentication ACL list to AP, can drop the packet inside AP for ICMP, DHCP and DHCPv6 packet inside AP	Passed	
EWLCJ1711_2S_SR_9	Connecting mac client to 9130 AP with Local mode	To verify Whether the MAC client to 9130 Ap with local mode	Passed	

EWLCJ1711_2S_SR_10	Monitor the client connect with flex connect for dhcp	To monitor whether the client connect with flex connect for dhcp not	Passed	
EWLCJ1711_2S_SR_11	Checking the client connectivity for flex connect dhcp	To check whether the client connected with flex connect dhcp or not	Passed	
EWLCJ1711_2S_SR_12	validating radius server details in WLC	To validate the radius server details	Passed	
EWLCJ1711_2S_SR_13	Verify catalyst 9120 AP operation with AP mode	Verify catalyst 9120 AP operation with AP mode as local and different combinations of slot sub modes	Passed	
EWLCJ1711_2S_SR_14	Verify catalyst 9130 AP operation with AP mode	Verify catalyst 9130 AP operation with AP mode as local and different combinations of slot sub modes	Passed	
EWLCJ1711_2S_SR_15	Verify operation with AP mode as monitor	To verify operation with AP mode as monitor and different combinations of slot sub modes	Passed	
EWLCJ1711_2S_SR_16	Verify EWC & 9100 AP operation with AP mode as local	Verify EWC & 9100 AP operation with AP mode as local and different combinations of slot sub modes	Passed	
EWLCJ1711_2S_SR_17	Connect 9120 AP with Sniffer mode	To connect 9120 AP with sniffer mode and connect with client device	Passed	
EWLCJ1711_2S_SR_18	Connect 9120 AP with Local mode	To connect 9120 AP with local mode and connect with client device	Passed	
EWLCJ1711_2S_SR_19	Connect 5 Ghz with 9130 Ap	To connect 5 Ghz with 9130 Ap and connect with client	Passed	

EWLCJ1711_2S_SR_20	Connect 5 Ghz with 9136 Ap	To connect 5 Ghz with 9136 Ap and connect with client	Passed	
EWLCJ1711_2S_SR_21	Change Channel assignment mode to Freeze in DCA for 5 Ghz	To change Channel assignment mode to Freeze in DCA for 5 Ghz and check threshold for low	Passed	
EWLCJ1711_2S_SR_22	Change Channel assignment mode to Off in DCA for 5 Ghz	To change Channel assignment mode to Off in DCA for 5 Ghz and check threshold for low	Passed	
EWLCJ1711_2S_SR_23	Change Channel assignment mode to Freeze in DCA for 2.4 Ghz	To change Channel assignment mode to Freeze in DCA for 2.4 Ghz and check threshold for low	Passed	
EWLCJ1711_2S_SR_24	Change Channel assignment mode to Off in DCA for 2.4 Ghz	To change Channel assignment mode to Off in DCA for 2.4 Ghz and check threshold for low	Passed	
EWLCJ1711_2S_SR_25	9120 AP with 2.4 Ghz band and connect client	To connect 9120 AP with 2.4 Ghz band and connect client device	Passed	
EWLCJ1711_2S_SR_26	Connect 9130 AP with more client devices	To connect 9130 AP with more client devices	Passed	
EWLCJ1711_2S_SR_27	Connect 9115 AP with more client devices	To connect 9115 AP with more client devices	Passed	
EWLCJ1711_2S_SR_28	Connect 9105 AP with more client devices	To connect 9105 AP with more client devices	Passed	
EWLCJ1711_2S_SR_29	Perform inter controller roaming for local mode in 9130 AP	Verify roaming occurs while perform inter controller roaming for local mode for 9130 AP	Passed	

EWLCJ1711_2S_SR_30	Perform intra controller roaming for local mode in 9130 AP	Verify roaming occurs while perform intra controller roaming for local mode for 9130AP	Passed	
EWLCJ1711_2S_SR_31	Perform inter controller roaming for local mode in 9120 AP	Verify roaming occurs while perform inter controller roaming for local mode for 9120 AP	Passed	
EWLCJ1711_2S_SR_32	Perform intra controller roaming for local mode in 9120 AP	Verify roaming occurs while perform intra controller roaming for local mode for 9120AP	Passed	
EWLCJ1711_2S_SR_33	Resetting the 9130 AXI APs	To resetting the 9120 AXI APs	Passed	
EWLCJ1711_2S_SR_34	Change the Country Code in Ap	To change the Country Code in 9120 AP	Passed	
EWLCJ1711_2S_SR_35	Mapping the policy tag and rf tags in AP	To mapping the policy tag and rf tags in AP	Passed	
EWLCJ1711_2S_SR_36	Configure client exclusion policies for 9120 AP	To configure client exclusion policies	Passed	
EWLCJ1711_2S_SR_37	Configure client exclusion policies for 9115 AP	To configure client exclusion policies	Passed	
EWLCJ1711_2S_SR_38	Configure client exclusion policies for 9105 AP	To configure client exclusion policies	Passed	
EWLCJ1711_2S_SR_39	Configure multiple locations more than 10	To check whether all locations are available or not	Passed	
EWLCJ1711_2S_SR_40	Configure multiple locations more than 10 in HA setup	To check whether all locations are available or not	Passed	
EWLCJ1711_2S_SR_41	Configure flex profile multiple locations more than 10	To check whether all locations are available or not	Passed	



EWLCJ1711_2S_SR_42	Configure Basic location in EWC	To check whether Basic location is created or not	Passed	
EWLCJ1711_2S_SR_43	Move 9130 AP one EWLC to another EWLC and verify crashes	To verify whether any crashes generated while moving 9130 AP from one EWLC to another EWLC	Passed	
EWLCJ1711_2S_SR_44	Move 9120 AP one EWLC to another EWLC and verify crashes	To verify whether any crashes generated while moving 9130 AP from one EWLC to another EWLC	Passed	
EWLCJ1711_2S_SR_45	Move 9105 AP one EWLC to another EWLC and verify crashes	To verify whether any crashes generated while moving 9130 AP from one EWLC to another EWLC	Passed	
EWLCJ1711_2S_SR_46	Move 9124 AP one EWLC to another EWLC and verify crashes	To verify whether any crashes generated while moving 9130 AP from one EWLC to another EWLC	Passed	
EWLCJ1711_2S_SR_47	Verify ASLR intermittent logs in 9130 AP	To check whether any intermittent logs generated in 9130 AP	Passed	
EWLCJ1711_2S_SR_48	Verify ASLR intermittent logs in 9120 AP	To check whether any intermittent logs generated in 9120 AP	Passed	
EWLCJ1711_2S_SR_49	Verify ASLR intermittent logs in 9105 AP	To check whether any intermittent logs generated in 9105 AP	Passed	
EWLCJ1711_2S_SR_50	Verify ASLR intermittent logs in 9124 AP	To check whether any intermittent logs generated in 9124 AP	Passed	

EWLCJ1711_2S_SR_51	Verify ASLR intermittent logs in 1852 AP	To check whether any intermittent logs generated in 1852 AP	Passed	
EWLCJ1711_2S_SR_52	check whether AP radio crash with WLAN open security	Verifying whether AP radio crash with WLAN open security	Passed	
EWLCJ1711_2S_SR_53	check whether AP radio crash with WLAN WPA2 security	Verifying whether AP radio crash with WLAN WPA2 security	Passed	
EWLCJ1711_2S_SR_54	check whether AP radio crash with WLAN WPA3 security	Verifying whether AP radio crash with WLAN WPA3 security	Passed	
EWLCJ1711_2S_SR_55	check whether AP radio crash with WLAN dot1x security	Verifying whether AP radio crash with WLAN dot1x security	Passed	
EWLCJ1711_2S_SR_56	Check whether able to config WLAN with WPA2 PSK security and check wncd logs in HA controller CLI and connect client with Windows	To Check whether able to config WLAN with WPA2 PSK security and check wncd logs in HA controller CLI and connect client with Windows	Passed	
EWLCJ1711_2S_SR_57	Check whether able to config WLAN with WPA2 PSK security and check wncd logs in HA controller CLI and connect client with Android device	To Check whether able to config WLAN with WPA2 PSK security and check wncd logs in HA controller CLI and connect client with Android device	Passed	
EWLCJ1711_2S_SR_58	Check whether able to config WLAN with WPA2 PSK security and check wncd logs in HA controller CLI and connect client with MAC Device	To Check whether able to config WLAN with WPA2 PSK security and check wncd logs in HA controller CLI and connect client with MAC Device	Passed	

EWLCJ1711_2S_SR_59	Check whether able to config WLAN with WPA3 PSK security and check wncd logs in HA controller CLI and connect client with Windows	To Check whether able to config WLAN with WPA3 PSK security and check wncd logs in HA controller CLI and connect client with Windows	Passed	
EWLCJ1711_2S_SR_60	Verifying the Beacon & probe frames after windows client with local mode association	To verify the Beacon & probe frames in Wireshark	Passed	
EWLCJ1711_2S_SR_61	Verifying the Beacon & probe frames after Android client with flex mode association	To verify the Beacon & probe frames in Wireshark	Passed	
EWLCJ1711_2S_SR_62	Verifying the Beacon & probe frames after MAC client with flex mode association	To verify the Beacon & probe frames in Wireshark	Passed	
EWLCJ1711_2S_SR_63	Check whether AP9124 is able to sync and check AP Kernal error	Verify whether AP9124 is able to sync and check AP Kernal error	Passed	
EWLCJ1711_2S_SR_64	Check whether AP9130 is able to sync and check AP Kernal error	Verify whether AP9130 is able to sync and check AP Kernal error	Passed	
EWLCJ1711_2S_SR_65	Check whether AP9120 is able to sync and check AP Kernal error	Verify whether AP9120 is able to sync and check AP Kernal error	Passed	
EWLCJ1711_2S_SR_66	Check whether AP9115 is able to sync and check AP Kernal error	Verify whether AP9115 is able to sync and check AP Kernal error	Passed	
EWLCJ1711_2S_SR_67	check whether AP 9105 with TWT enabled	To Check whether AP 9105 with TWT enabled	Passed	
EWLCJ1711_2S_SR_68	check whether AP 9115 with TWT enabled	To Check whether AP 9115 with TWT enabled	Passed	

EWLCJ1711_2S_SR_69	check whether AP 9120 with TWT enabled	To Check whether AP 9120 with TWT enabled	Passed	
EWLCJ1711_2S_SR_70	check whether AP 9124 with TWT enabled	To Check whether reload AP 9124 with TWT enabled	Passed	
EWLCJ1711_2S_SR_71	C9120 series AP radio crash with core	Upgrade the ap C9120 with latest image	Passed	
EWLCJ1711_2S_SR_72	C9115 series AP radio crash with core	Upgrade the ap C9115 with latest image and upgrade controller	Passed	
EWLCJ1711_2S_SR_73	C9105 series AP radio crash with core	Upgrade the ap C9105 with latest image and Upgrade the radio firm ware	Passed	
EWLCJ1711_2S_SR_74	C9130 series AP radio crash with core	Upgrade the ap C9130 with latest image and Upgrade the radio firm ware	Passed	
EWLCJ1711_2S_SR_75	Check GUI Logging buffer size on controller 17.11	Test on the controller with 17.11 version to check the Logging buffer size	Passed	
EWLCJ1711_2S_SR_76	Check GUI Logging buffer size on controller 17.10	Test on the controller with 17.10 to check the Logging buffer size	Passed	
EWLCJ1711_2S_SR_77	Check GUI Logging buffer size in EWC	Test on ewc controller to check the Logging buffer size	Passed	
EWLCJ1711_2S_SR_78	C9120 kernel panic / PC is at wlc_bmac_write_objmem16+0x9c/0x158 [wl]	Check with IOS_XE AP the controller's latest image	Passed	
EWLCJ1711_2S_SR_79	C9120 kernel panic / PC is at wlc_bmac_write_objmem16+0x9c/0x158 [wl]	Check with AireOS and the controller's latest image	Passed	

EWLCJ1711_2S_SR_80	C9120 kernel panic / PC is at wlc_bmac_write_objmem16+0x9c/0x158 [wl]	Check with the meraki access point and controllers latest image	Passed	
EWLCJ1711_2S_SR_81	9120 AP Kernel panic with _delay and osl_delay CS00012270900	Check with the IOS_XE and reboot the AP normally	Passed	
EWLCJ1711_2S_SR_82	9120 AP Kernel panic with _delay and osl_delay CS00012270900	Check with the AireOS and reboot the AP normally	Passed	
EWLCJ1711_2S_SR_83	9120 AP Kernel panic with _delay and osl_delay CS00012270900	Check with the meraki access point and reboot the AP normally	Passed	
EWLCJ1711_2S_SR_84	C9130 doesn't response RE-association request when client roaming	To Create wlan with WPA3 security	Passed	
EWLCJ1711_2S_SR_85	C9130 doesn't response RE-association request when client roaming	To Check client is connected to client	Passed	
EWLCJ1711_2S_SR_86	C9130 doesn't response RE-association request when client roaming	To Check client connected automatically	Passed	
EWLCJ1711_2S_SR_87	C9130 doesn't response RE-association request when client roaming	To check weather client is connected	Passed	
EWLCJ1711_2S_SR_88	AP9120 crashed with Kernel panic	To Check the device is reloaded	Passed	
EWLCJ1711_2S_SR_89	AP9120 crashed with Kernel panic	Check the AP 9120 is Added to the controller	Passed	
EWLCJ1711_2S_SR_90	AP9120 crashed with Kernel panic	Check the Console logs in CLI	Passed	

EWLCJ1711_2S_SR_91	AP9120 crashed with Kernel panic	Check the Ap 9120 is getting crashed with kernel panic	Passed	
EWLCJ1711_2S_SR_92	crashes in multiple times PC	Check with the controller's latest image	Passed	
EWLCJ1711_2S_SR_93	crashes in multiple times PC	Check with the controller's latest image and ap with latest image	Passed	
EWLCJ1711_2S_SR_94	crashes in multiple times PC	Check with the controller downgrade	Passed	
EWLCJ1711_2S_SR_95	crashes in multiple times PC	Check with 9120/9115/9166/9164 AP's downgraded	Passed	
EWLCJ1711_2S_SR_96	Active chassis might get stuck during the SSO failover on 17.9	Check eWLC device rebooted	Passed	
EWLCJ1711_2S_SR_97	Active chassis might get stuck during the SSO failover on 17.9	Check console logs generate	Passed	
EWLCJ1711_2S_SR_98	Active chassis might get stuck during the SSO failover on 17.9	Upgrade the device with latest image 17.11	Passed	
EWLCJ1711_2S_SR_99	Active chassis might get stuck during the SSO failover on 17.9	Check the Chassis get stuck on 17.11	Passed	
EWLCJ1711_2S_SR_100	Associate windows client flex mode and perform roaming	Verify client connected or not with 9105 ap	Passed	
EWLCJ1711_2S_SR_101	Associate android client flex mode and perform roaming	Verify checking channel utilization during client connectivity	Passed	
EWLCJ1711_2S_SR_102	Associate mac client flex mode and perform roaming	Verify crash happened or not during continue reload	Passed	

EWLCJ1711_2S_SR_103	Associate iOS client flex mode and perform roaming	Verify crash happened or not during client connectivity	Passed	
EWLCJ1711_2S_SR_104	Upgrade the 9120 ap with latest image	Verify core file generated or not while image upgrade	Passed	
EWLCJ1711_2S_SR_105	Upgrade the 9130 ap with latest image	Verify core file generated or not while image upgrade	Passed	
EWLCJ1711_2S_SR_106	Upgrade the 9115 ap with latest image	Verify core file generated or not while image upgrade	Passed	
EWLCJ1711_2S_SR_107	Upgrade the 9105 ap with latest image	Verify core file generated or not while image upgrade	Passed	
EWLCJ1711_2S_SR_108	connect android client with 9120 ap for dot1x security	Verify Client connected or not	Passed	
EWLCJ1711_2S_SR_109	connect windows client with 9130 ap for dot1x security	Verify Client connected or not	Passed	
EWLCJ1711_2S_SR_110	connect mac client with 9105 ap for dot1x security	Verify Client connected or not	Passed	
EWLCJ1711_2S_SR_111	connect iOS client with 9115 ap for dot1x security	Verify Client connected or not	Passed	
EWLCJ1711_2S_SR_112	Upgrade DNAC with latest image	Verify image downloaded and upgraded to latest version or not	Passed	
EWLCJ1711_2S_SR_113	Perform continuous reload and verify the version details	Verify image downloaded and upgraded to latest version or not after continuous reload	Passed	
EWLCJ1711_2S_SR_114	Upgrade packages and verify the image version	Verify package updated or not	Passed	

EWLCJ1711_2S_SR_115	Check for Rogue in 9105 AP	To check whether AP detects itself or other Aps in same controller as Rogue in 9105 AP	Passed	
EWLCJ1711_2S_SR_116	Check for Rogue in 9115 AP	To check whether AP detects itself or other Aps in same controller as Rogue in 9115 AP	Passed	
EWLCJ1711_2S_SR_117	Check for Rogue in 9120 AP	To check whether AP detects itself or other Aps in same controller as Rogue in 9120 AP	Passed	
EWLCJ1711_2S_SR_118	Check for Rogue in 9130 AP	To check whether AP detects itself or other Aps in same controller as Rogue in 9130 AP	Passed	
EWLCJ1711_2S_SR_119	Check for Rogue in 9124 AP	To check whether AP detects itself or other Aps in same controller as Rogue in 9124 AP	Passed	
EWLCJ1711_2S_SR_120	Check for Rogue in 9164 AP	To check whether AP detects itself or other Aps in same controller as Rogue in 9164 AP	Passed	
EWLCJ1711_2S_SR_121	Check for Rogue in 9166 AP	To check whether AP detects itself or other Aps in same controller as Rogue in 9166 AP	Passed	
EWLCJ1711_2S_SR_122	Upgrade 9800-L controller	To Upgrade 9800-L Controller and Check whether Controller UI is accessible or not	Passed	
EWLCJ1711_2S_SR_123	Upgrade 9800-CL controller	To Upgrade 9800-CL Controller and Check whether Controller UI is accessible or not	Passed	



EWLCJ1711_2S_SR_124	Upgrade 9800-80 controller	To Upgrade 9800-80 Controller and Check whether Controller UI is accessible or not	Passed	
EWLCJ1711_2S_SR_125	To enable AQI config in CleanAir for 5GHz band for 9105AP EWC	Enable AQI config in CleanAir for 5GHz band for 9105AP EWC	Passed	
EWLCJ1711_2S_SR_126	To enable AQI config in CleanAir for 2.4GHz band for 9105AP EWC	Enable AQI config in CleanAir for 2.4GHz band for 9105AP EWC	Passed	
EWLCJ1711_2S_SR_127	To enable AQI config in CleanAir for 5GHz band for 9120AP EWC	Enable AQI config in CleanAir for 5GHz band for 9120AP EWC	Passed	
EWLCJ1711_2S_SR_128	To enable AQI config in CleanAir for 2.4GHz band for 9120AP EWC	Enable AQI config in CleanAir for 2.4GHz band for 9120AP EWC	Passed	
EWLCJ1711_2S_SR_129	To enable AQI config in CleanAir for 5GHz band for 9130AP EWC	Enable AQI config in CleanAir for 5GHz band for 9130AP EWC	Passed	
EWLCJ1711_2S_SR_130	To enable AQI config in CleanAir for 2.4GHz band for 9130AP EWC	Enable AQI config in CleanAir for 2.4GHz band for 9130AP EWC	Passed	
EWLCJ1711_2S_SR_131	check ap logs for AP 9105 with TWT enabled	To check ap logs for AP 9105 with TWT enabled with more number of clients connected	Passed	
EWLCJ1711_2S_SR_132	check ap logs for AP 9115 with TWT enabled	To check ap logs for AP 9115 with TWT enabled with more number of clients connected	Passed	
EWLCJ1711_2S_SR_133	check ap logs for AP 9120 with TWT enabled	To check ap logs for AP 9120 with TWT enabled with more number of clients connected	Passed	

EWLCJ1711_2S_SR_134	check ap logs for AP 9130 with TWT enabled	To check ap logs for AP 9130 with TWT enabled with more number of clients connected	Passed	
EWLCJ1711_2S_SR_135	check ap logs for AP 9124 with TWT enabled	To check ap logs for AP 9124 with TWT enabled with more number of clients connected	Passed	
EWLCJ1711_2S_SR_136	check ap logs for AP 9164 with TWT enabled	To check ap logs for AP 9164 with TWT enabled with more number of clients connected	Passed	
EWLCJ1711_2S_SR_137	check ap logs for AP 9166 with TWT enabled	To check ap logs for AP 9166 with TWT enabled with more number of clients connected	Passed	
EWLCJ1711_2S_SR_138	Roam 9105 AP from one controller to another controller	To roam 9105 AP from one controller to another controller with higher version	Passed	
EWLCJ1711_2S_SR_139	Roam 9115 AP from one controller to another controller	To roam 9115 AP from one controller to another controller with higher version	Passed	
EWLCJ1711_2S_SR_140	Roam 9120 AP from one controller to another controller	To roam 9120 AP from one controller to another controller with higher version	Passed	
EWLCJ1711_2S_SR_141	Roam 9130 AP from one controller to another controller	To roam 9130 AP from one controller to another controller with higher version	Passed	
EWLCJ1711_2S_SR_142	Roam 9124 AP from one controller to another controller	To roam 9124 AP from one controller to another controller with higher version	Passed	

EWLCJ1711_2S_SR_143	Roam 9164 AP from one controller to another controller	To roam 9164 AP from one controller to another controller with higher version	Passed	
EWLCJ1711_2S_SR_144	Roam 9166 AP from one controller to another controller	To roam 9166 AP from one controller to another controller with higher version	Passed	
EWLCJ1711_2S_SR_145	Configure VLAN Tag Window Load	to Configure VLAN Tag Window Load	Passed	
EWLCJ1711_2S_SR_146	Set Ethernet VLAN Tag on all APs	To Set Ethernet VLAN Tag on all Aps	Passed	
EWLCJ1711_2S_SR_147	Remove Current Global VLAN Tag	to Remove Current Global VLAN Tag	Passed	
EWLCJ1711_2S_SR_148	Set Ethernet VLAN Tag on an AP	to Set Ethernet VLAN Tag on an AP	Passed	
EWLCJ1711_2S_SR_149	Remove Ethernet VLAN Tag on an AP	to Remove Ethernet VLAN Tag on an AP	Passed	
EWLCJ1711_2S_SR_150	Showing Ethernet VLAN Tag State on an AP	to Showing Ethernet VLAN Tag State on an AP	Passed	
EWLCJ1711_2S_SR_151	Smart Account Creation, registration and activation.	To verify smart Account Creation, registration and activation.	Passed	
EWLCJ1711_2S_SR_152	Enable Smart Licensing and Register Device	To enable Smart Licensing and Register Device	Passed	
EWLCJ1711_2S_SR_153	Smart License Reservation	To perform Smart License Reservation and verify details	Passed	
EWLCJ1711_2S_SR_154	Deleting SLR Licenses	To verify by deleting SLR Licenses	Passed	
EWLCJ1711_2S_SR_155	Smart Licensing HA Support	To verify Smart Licensing for HA Support	Passed	

EWLCJ1711_2S_SR_156	Change a SLR on a C9800 SSO HA pair	To change a SLR on a C9800 SSO HA pair	Passed	
EWLCJ1711_2S_SR_157	Removing SLR from a C9800 SSO HA pair	To verify by removing SLR from a C9800 SSO HA pair	Passed	
EWLCJ1711_2S_SR_158	Validate license info in HA SSO RMI pair	To validate license info in HA SSO RMI pair	Passed	
EWLCJ1711_2S_SR_159	Association of 9115 AP with different eWLC model	To associate 9115 AP to eWLC with latest image and check if the AP gets associated or not	Passed	
EWLCJ1711_2S_SR_160	Associating 9115 AP with different country code as with eWLC	To associate 9115 AP with different country code and check if the AP does not get joined to eWLC	Passed	
EWLCJ1711_2S_SR_161	Configuring AP with duplicate IP	To configure AP with a duplicate IP address and check if the AP shows error message and AP does not join the eWLC	Passed	
EWLCJ1711_2S_SR_162	Rebooting the 9115 AP	To check if the AP gets Rebooted or not and check if the AP joins the controller again.	Passed	
EWLCJ1711_2S_SR_163	Rebooting the AP with primary controller given in High Availability	To reboot the AP by giving the primary controller IP using high availability and check if the AP joins the primary controller	Passed	
EWLCJ1711_2S_SR_164	Checking the details of the AP through the CLI	To check the details of the AP using CLI and check if the details are correctly shown or not	Passed	

EWLCJ1711_2S_SR_165	Connecting a Window client to the 9115 AP	To connect a window client to the AP and check if the client gets connected to the AP without any errors.	Passed	
EWLCJ1711_2S_SR_166	Connect 2802 Model AP with eWLC	To connect 2802 AP to eWLC with latest image and check if the AP gets associated or not	Passed	
EWLCJ1711_2S_SR_167	Create A Wlan profile with MU-MIMO Enabled	Create A Wlan profile with MU-MIMO Enabled	Passed	
EWLCJ1711_2S_SR_168	Configuring the 802.11ac High-Throughput Parameters (CLI)	to Configure the 802.11ac High-Throughput Parameters (CLI)	Passed	
EWLCJ1711_2S_SR_169	Configuring MU-MIMO (CLI)	Configuring MU-MIMO (CLI)	Passed	
EWLCJ1711_2S_SR_170	Configuring 11ax Access Points, Channel width, 11ax MU-MIMO & radio parameters for 5Ghz band.	To configure 11ax Access Points, Channel width, 11ax MU-MIMO & radio parameters for 5Ghz band.	Passed	
EWLCJ1711_2S_SR_171	Configuring 11ax Access Points, Channel width, 11ax MU-MIMO & radio parameters for 2.4Ghz band.	To configure 11ax Access Points, Channel width, 11ax MU-MIMO & radio parameters for 2.4Ghz band.	Passed	
EWLCJ1711_2S_SR_172	Verifying details with 11ax Android client connected.	To verify 11ax MU-MIMO details with 11ax Android client connected.	Passed	
EWLCJ1711_2S_SR_173	Create Policy Profile for 'Flex' mode APs:	To Create Policy Profile for 'Flex' mode APs:	Passed	
EWLCJ1711_2S_SR_174	Create Policy Profile for 'Local' mode APs:	Create Policy Profile for 'Local' mode APs:	Passed	

EWLCJ1711_2S_SR_175	Check AP info upon AP unplug & connect to switch	To check if AP joins eWLC automatically upon after initial connect & unplug with switch	Passed	
EWLCJ1711_2S_SR_176	Upgrade AP to different image and check if it comes up without crash	To upgrade AP to different image and check if it comes up without crash	Passed	
EWLCJ1711_2S_SR_177	Check AP info upon AP factory reset, unplug & connect to switch	To check if AP joins eWLC automatically upon after initial connect, factory reset & unplug with switch	Passed	
EWLCJ1711_2S_SR_178	Check AP info upon AP unplug & connect to switch for catalyst 9100 AP's	To check if different models of AP join eWLC automatically upon after initial connect & unplug with switch	Passed	
EWLCJ1711_2S_SR_179	Verify if kernel panic error occurs during AP bootup	To verify if hosted process comes up during AP bootup	Passed	
EWLCJ1711_2S_SR_180	Verify client connectivity on channel addition/deletion for 11ax protocol	To verify client connectivity on channel addition/deletion for 11ax protocol	Passed	
EWLCJ1711_2S_SR_181	Verify client connectivity on channel addition/deletion for 5Ghz 11ac protocol	To verify client connectivity on channel addition/deletion for 11ac protocol	Passed	
EWLCJ1711_2S_SR_182	Verify client connectivity on channel addition/deletion for 11n protocol	To verify client connectivity on channel addition/deletion for 11n protocol	Passed	
EWLCJ1711_2S_SR_183	Enabling debug commands in 9800CL	To enable debug commands in 9800CL	Passed	

EWLCJ1711_2S_SR_184	Enabling debug commands in 9800L	To enable debug commands in 9800L	Passed	
EWLCJ1711_2S_SR_185	Enabling debug commands in 9800 HA	To enable debug commands in 9800 HA	Passed	
EWLCJ1711_2S_SR_186	Check Rx Tx chart details upon Mac client connectivity	To check Rx Tx chart details windows upon Mac connectivity	Passed	
EWLCJ1711_2S_SR_187	Check Rx Tx chart details upon windows client connectivity	To check Rx Tx chart details windows upon client connectivity	Passed	
EWLCJ1711_2S_SR_188	Check Rx Tx chart details upon android client connectivity	To check Rx Tx chart details upon android client connectivity	Passed	







## Related Documents

---

- [Related Documentation, on page 268](#)

# Related Documentation

## **Cisco Catalyst 9800 Series Wireless Controller Software Configuration Guide**

[https://www.cisco.com/c/en/us/td/docs/wireless/controller/9800/17-11/config-guide/b\\_wl\\_17\\_eleven\\_cg.html](https://www.cisco.com/c/en/us/td/docs/wireless/controller/9800/17-11/config-guide/b_wl_17_eleven_cg.html)

## **Cisco Catalyst 9800 Series Wireless Controller 17.11 Configuration Guide**

[https://www.cisco.com/c/en/us/td/docs/wireless/controller/9800/17-11/config-guide/b\\_wl\\_17\\_eleven\\_cg.html](https://www.cisco.com/c/en/us/td/docs/wireless/controller/9800/17-11/config-guide/b_wl_17_eleven_cg.html)

## **Cisco Catalyst 9800 Series Wireless Controller 17.11 Release Notes**

<https://www.cisco.com/c/en/us/td/docs/wireless/controller/9800/17-11/release-notes/rn-17-11-9800.html>

## **Release Notes for Cisco Spaces**

<https://www.cisco.com/c/en/us/td/docs/wireless/spaces/release-notes/b-cisco-spaces-rn/m-march-2023.html>

## **Cisco Catalyst 9600 Series Switches 17.11 Release Notes**

[https://www.cisco.com/c/en/us/td/docs/switches/lan/catalyst9600/software/release/17-11/release\\_notes/ol-17-11-9600.html](https://www.cisco.com/c/en/us/td/docs/switches/lan/catalyst9600/software/release/17-11/release_notes/ol-17-11-9600.html)

## **Release Notes Cisco Digital Network Architecture Center**

[https://www.cisco.com/c/en/us/td/docs/cloud-systems-management/network-automation-and-management/dna-center/2-3-6/release\\_notes/b\\_cisco\\_dna\\_center\\_rn\\_2\\_3\\_6.html](https://www.cisco.com/c/en/us/td/docs/cloud-systems-management/network-automation-and-management/dna-center/2-3-6/release_notes/b_cisco_dna_center_rn_2_3_6.html)

## **PI 3.10 User Guide**

[https://www.cisco.com/c/en/us/td/docs/net\\_mgmt/prime/infrastructure/3-10/user/guide/ciscoprimeinfrastructure\\_3\\_10\\_userguide.html](https://www.cisco.com/c/en/us/td/docs/net_mgmt/prime/infrastructure/3-10/user/guide/ciscoprimeinfrastructure_3_10_userguide.html)

## **ISE 3.2 Release Notes**

[https://www.cisco.com/c/en/us/td/docs/security/ise/3-2/release\\_notes/b\\_ise\\_32\\_RN.html](https://www.cisco.com/c/en/us/td/docs/security/ise/3-2/release_notes/b_ise_32_RN.html)