Personal Stateful Firewall Administration Guide

Version 11.0

Last Updated January 14, 2011

Americas Headquarters
Cisco Systems, Inc.
170 West Tasman Drive
San Jose, CA 95134-1706
USA
http://www.cisco.com
Tel: 408 526-4000
800 553-NETS (6387)
Fax: 408 527-0883

Text Part Number: OL-24220-01

The following information is for FCC compliance of Class A devices: This equipment has been tested and found to comply with the limits for a Class A digital device, pursuant to part 15 of the FCC rules. These limits are designed to provide reasonable protection against harmful interference when the equipment is operated in a commercial environment. This equipment generates, uses, and can radiate radio-frequency energy and, if not installed and used in accordance with the instruction manual, may cause harmful interference to radio communications. Operation of this equipment in a residential area is likely to cause harmful interference, in which case users will be required to correct the interference at their own expense.

The following information is for FCC compliance of Class B devices: This equipment has been tested and found to comply with the limits for a Class B digital device, pursuant to part 15 of the FCC rules. These limits are designed to provide reasonable protection against harmful interference in a residential installation. This equipment generates, uses and can radiate radio frequency energy and, if not installed and used in accordance with the instructions, may cause harmful interference to radio communications. However, there is no guarantee that interference will not occur in a particular installation. If the equipment causes interference to radio or television reception, which can be determined by turning the equipment off and on, users are encouraged to try to correct the interference by using one or more of the following measures:

Reorient or relocate the receiving antenna.

Increase the separation between the equipment and receiver.

Connect the equipment into an outlet on a circuit different from that to which the receiver is connected.

Consult the dealer or an experienced radio/TV technician for help.

Modifications to this product not authorized by Cisco could void the FCC approval and negate your authority to operate the product.

Any Internet Protocol (IP) addresses and phone numbers used in this document are not intended to be actual addresses and phone numbers. Any examples, command display output, network topology diagrams, and other figures included in the document are shown for illustrative purposes only. Any use of actual IP addresses or phone numbers in illustrative content is unintentional and coincidental.

Personal Stateful Firewall Administration Guide

CONTENTS

About this Guide

This document pertains to features and functionality that run on and/or that are related to the Cisco® ASR 5000 Chassis, formerly the Starent Networks ST40.

Conventions Used

The following tables describe the conventions used throughout this documentation.

Icon	Notice Type	Description
	Information Note	Provides information about important features or instructions.
	Caution	Alerts you of potential damage to a program, device, or system.
	Warning	Alerts you of potential personal injury or fatality. May also alert you of potential electrical hazards.
	Electro-Static Discharge (ESD)	Alerts you to take proper grounding precautions before handling a product.

Typeface Conventions	Description
Text represented as a `screen display`	This typeface represents displays that appear on your terminal screen, for example: `Login:`
Text represented as **`commands`**	This typeface represents commands that you enter, for example: **`show ip access-list`** This document always gives the full form of a command in lowercase letters. Commands are not case sensitive.
Text represented as a **`command`** *`variable`*	This typeface represents a variable that is part of a command, for example: **`show card`** *`slot_number`* slot_number is a variable representing the desired chassis slot number.
Text represented as menu or sub-menu names	This typeface represents menus and sub-menus that you access within a software application, for example: Click the **File** menu, then click **New**

Command Syntax Conventions	Description
{ **`keyword`** or *`variable`* }	Required keywords and variables are surrounded by grouped brackets. Required keywords and variables are those components that are required to be entered as part of the command syntax.

Command Syntax Conventions	Description
[**keyword** or *variable*]	Optional keywords or variables, or those that a user may or may not choose to use, are surrounded by square brackets.
|	With some commands there may be a group of variables from which the user chooses one. These are called alternative variables and are documented by separating each variable with a vertical bar (also known as a pipe filter). Pipe filters can be used in conjunction with required or optional keywords or variables. For example: **{ nonce | timestamp }** OR [**count** *number_of_packets* | **size** *number_of_bytes*]

Contacting Customer Support

Use the information in this section to contact customer support.

For New Customers: Refer to the support area of http://www.cisco.com for up-to-date product documentation or to submit a service request. A valid username and password is required to this site. Please contact your local sales or service representative for additional information.

For Existing Customers with support contracts through Starent Networks: Refer to the support area of https://support.starentnetworks.com/ for up-to-date product documentation or to submit a service request. A valid username and password is required to this site. Please contact your local sales or service representative for additional information.

Important: For warranty and repair information, please be sure to include the Return Material Authorization (RMA) tracking number on the outside of the package.

Chapter 1
Personal Stateful Firewall Overview

This chapter provides an overview of the Personal Stateful Firewall In-line Service.

This chapter covers the following topics:

Supported Platforms and Products

The Personal Stateful Firewall is an in-line service feature available on the Cisco ASR 5000 chassis running 3GPP, 3GPP2, and WiMAX core network services.

Important: For information on ASR 5000, please refer to the *Product Overview Guide*.

Licenses

The Personal Stateful Firewall is a licensed in-line service feature requiring the following license:

[600-00-7571] *Per Subscriber Stateful Firewall 1k sessions*

Important: For information on license requirements for any customer-specific features, please contact your local sales/service representative.

Important: For information on installing licenses, see the *Managing License Keys* chapter of the *System Administration Guide*.

Overview

The Personal Stateful Firewall is an in-line service feature that inspects subscriber traffic and performs IP session-based access control of individual subscriber sessions to protect the subscribers from malicious security attacks.

The Personal Stateful Firewall supports stateless and stateful inspection and filtering based on the configuration.

In stateless inspection, the firewall inspects a packet to determine the 5-tuple—source and destination IP addresses and ports, and protocol—information contained in the packet. This static information is then compared against configurable rules to determine whether to allow or drop the packet. In stateless inspection the firewall examines each packet individually, it is unaware of the packets that have passed through before it, and has no way of knowing if any given packet is part of an existing connection, is trying to establish a new connection, or is a rogue packet.

In stateful inspection, the firewall not only inspects packets up through the application layer / layer 7 determining a packet's header information and data content, but also monitors and keeps track of the connection's state. For all active connections traversing the firewall, the state information, which may include IP addresses and ports involved, the sequence numbers and acknowledgement numbers of the packets traversing the connection, TCP packet flags, etc. is maintained in a state table. Filtering decisions are based not only on rules but also on the connection state established by prior packets on that connection. This enables to prevent a variety of DoS, DDoS, and other security violations. Once a connection is torn down, or is timed out, its entry in the state table is discarded. For more information see the Connection State and State Table in Personal Stateful Firewall section.

The Enhanced Charging Service (ECS) / Active Charging Service (ACS) in-line service is the primary vehicle that performs packet inspection and charging. For more information on ECS, see the *Enhanced Charging Service Administration Guide*.

Supported Features

The Personal Stateful Firewall supports the following features:

- Protection against DoS Attacks
- Application-level Gateway (ALG) Support
- Stateful Packet Filtering and Inspection Support
- Stateless Packet Filtering and Inspection Support
- Host Pool, IMSI Pool, and Port Map Support
- Flow Recovery Support
- SNMP Thresholding Support
- Logging Support

Protection against Denial-of-Service Attacks

Denial-of-Service (DoS) and Distributed Denial-of-Service (DDoS) attacks can deprive network resources/services unavailable to its intended users.

DoS attacks can result in:

- A host consuming excessive resources — memory, disk space, CPU time, etc. — eventually leading to a system crash or providing very sluggish response.
- Flooding of the network to the extent that no valid traffic is able to reach the intended destination.
- Confusing target TCP/IP stack on destination hosts by sending crafted, malformed packets eventually resulting in system crash.

DoS attacks can destroy data in affected mobile nodes. Stateful Firewall is designed to defend subscribers and prevent the abuse of network bandwidth from DoS attacks originating from both the Internet and the internal network.

Types of Denial-of-Service Attacks

Personal Stateful Firewall can detect the following DoS attacks.

The DoS attacks are listed based on the protocol layer that they work on.

- IP-based Attacks:

- Land attacks
- Jolt attacks
- Teardrop attacks — Detected only in downlink direction, i.e. traffic coming from the external network towards the mobile subscribers
- Invalid IP option length
- IP-unaligned-timestamp attack — Detected only in downlink direction
- Short IP header length
- IP checksum errors
- IP reassembly failure (downlink)
- IP reassembly failure (uplink)
- Source router — Detected only in downlink direction

- TCP-based Attacks:
  - Data packets received after RST/FIN
  - Invalid SEQ number received with RST
  - Data without connection established
  - Invalid TCP connection requests
  - Invalid TCP pre-connection requests
  - Invalid ACK value (cookie enabled)
  - Invalid TCP packet length
  - Short TCP header length
  - TCP checksum errors
  - SEQ/ACK out-of-range
  - TCP null scan attacks
  - Post connection SYN
  - No TCP flags set
  - All TCP flags set
  - Invalid TCP packets
  - Flows closed by RST before 3-Way handshake
  - Flows timed-out in SYN_RCVD1 state
  - Flows timed-out in SYN_RCVD2 state
  - TCP-SYN flood attacks — Detected only in downlink direction
  - FTP bounce attack — Detected only in downlink direction
  - MIME flood attacks — Detected only in downlink direction
  - Exceeding reset message threshold
  - Source port zero
  - WinNuke attack — Detected only in downlink direction
  - TCP-window-containment — Detected only in downlink direction

- UDP-based Attacks:
    - Invalid UDP echo response
    - Invalid UDP packet length
    - UDP checksum errors
    - Short UDP header length
    - UDP flood attack — Detected only in downlink direction
- ICMP-based Attacks:
    - Invalid ICMP response
    - ICMP reply error
    - Invalid ICMP type packet
    - ICMP error message replay attacks
    - ICMP packets with duplicate sequence number
    - Short ICMP header length
    - Invalid ICMP packet length
    - ICMP flood attack — Detected only in downlink direction
    - Ping of death attacks
    - ICMP checksum errors
    - ICMP packets with destination unreachable message
    - ICMP echo packets with ID zero
- Other DoS Attacks:
    - Port-scan attacks — Detected only in downlink direction

Protection against Port Scanning

Port scanning is a technique used to determine the states of TCP/UDP ports on a network host, and to map out hosts on a network. Essentially, a port scan consists of sending a message to each port on the host, one at a time. The kind of response received indicates whether the port is used, and can therefore be probed further for weakness. This way hackers find potential weaknesses that can be exploited.

Stateful Firewall provides protection against port scanning by implementing port scan detection algorithms. Port-scan attacks are only detected in the downlink direction—traffic from external network towards mobile subscribers.

Application-level Gateway Support

A stateful firewall while ensuring that only legitimate connections are allowed, also maintains the state of an allowed connection. Some network applications require additional connections to be opened up in either direction and information regarding such connections is sent in the application payload. For these applications to work properly, a

stateful firewall must inspect, analyze, and parse these application payloads to get the additional connection information, and open partial connections/pinholes in the firewall to allow the connections.

To parse application payloads, firewall employs ALGs. ALGs also check for application-level attacks. Personal Stateful Firewall provides ALG functionality for the following protocols:

- File Transfer Protocol (FTP)
- Real Time Protocol (RTP)
- Real Time Streaming Protocol (RTSP)

ALG support for Simple Mail Transfer Protocol (SMTP) and HTTP is ECS functionality.

Stateful Packet Inspection and Filtering Support

As described in the Overview section, stateful packet inspection and filtering uses Layer-4 information as well as the application-level commands up to Layer-7 to provide good definition of the individual connection states to defend from malicious security attacks.

Personal Stateful Firewall overcomes the disadvantages of static packet filters by disallowing any incoming packets that have the TCP SYN flag set (which means a host is trying to initiate a new connection). If configured, stateful packet filtering allows only packets for new connections initiated from internal hosts to external hosts and disallows packets for new connections initiated from external hosts to internal hosts.

Stateless Packet Inspection and Filtering Support

Stateful Firewall service can be configured for stateless processing. In stateless processing, packets are inspected and processed individually.

Stateless processing is only applicable for TCP and ICMP protocols. By nature UDP is a stateless protocol without any kind of acking or request and reply mechanism at transport level.

When TCP FSM is disabled, flows can start with any kind of packet and need not respect the TCP FSM. Such flows are marked as dummy (equivalent to flows established during flow recovery timer running). For these flows only packet header check is done; there will be no FSM checks, sequence number validations, or port scan checks done.

When ICMP FSM is disabled, ICMP reply without corresponding requests, ICMP error message without inner packet data session, and duplicate ICMP requests are allowed by firewall.

Host Pool, IMSI Pool, and Port Map Support

This section describes the Host Pool, IMSI Pool, and Port Map features that can be used while configuring access ruledefs.

Host Pool Support

Host pools allow operators to group a set of host or IP addresses that share similar characteristics together. Access rule definitions (ruledefs) can be configured with host pools. Up to 10 sets of IP addresses can be configured in each host pool. Host pools are configured in the ACS Host Pool Configuration Mode.

IMSI Pool Support

IMSI pools allow the operator to group a set of International Mobile Station Identifier (IMSI) numbers together. Up to 10 sets of IMSI numbers can be configured in each IMSI pool. IMSI pools are configured in the ACS IMSI Pool Configuration Mode.

Port Map Support

Port maps allow the operator to group a set of port numbers together. Access ruledefs can be configured with port maps. Up to 10 sets of ports can be configured in each port map. Port maps are configured in the ACS Port Map Configuration Mode.

The Personal Stateful Firewall uses standard application ports to trigger ALG functionality. The operator can modify the existing set to remove/add new port numbers.

Flow Recovery Support

Stateful Firewall supports call recovery during session failover. Flows associated with the calls are recovered.

A recovery-timeout parameter is configurable for uplink and downlink directions. If the value is set to zero, firewall flow recovery is disabled. If the value is non-zero, then firewall will be bypassed for packets from MS/Internet until the time configured (uplink/downlink). Once the manager recovers, the recovery-timeout timer is started. During this time:

- If any ongoing traffic arrives from the subscriber and no association is found, and flow recovery is enabled, basic checks like header processing, attacks, etc. are done (stateful checks of packet is not done), and if all is okay, an association is created and the packet is allowed to pass through.
- If any ongoing traffic arrives from the Internet to MS and no association is found, and flow recovery is not enabled, it is dropped. No RESET is sent. Else, basic checks like header processing, flooding attack check are done (stateful checks are not done), and if all is okay, an association is created and the packet is allowed to pass through.
- In case flow recovered from ongoing traffic arrives from Internet to MS, and MS sends a NACK, the Unwanted Traffic Suppression feature is triggered, i.e. upon repeatedly receiving NACK from MS for a 5-tuple, further traffic to the 5-tuple is blocked for some duration and not sent to MS.
- If any new traffic (3-way handshake) comes, whether it is a new flow or a new flow due to pin-hole, based on the direction of packet and flow-recovery is enabled, basic checks like header processing, attacks, etc. are done

(stateful checks are not done) and if all is okay, an association is created and the packet is allowed to pass through.

For any traffic coming after the recovery-timeout:

- If any ongoing traffic arrives, it is allowed only if an association was created earlier. Else, it is dropped and reset is sent.
- If any new traffic (3-way handshake) arrives, the usual Stateful Firewall processing is done.

If recovery-timeout value is set to zero, Stateful Firewall flow recovery is not done.

SNMP Thresholding Support

Personal Stateful Firewall allows to configure thresholds to receive notifications for various events that are happening in the system. Whenever a measured value crosses the specified threshold value at the given time, an alarm is generated. And, whenever a measured value falls below the specified threshold clear value at the given time, a clear alarm is generated. The following events are supported for generating and clearing alarms:

- Dos-Attacks: When the number of DoS attacks crosses a given value, a threshold is raised, and it is cleared when the number of DoS attacks falls below a value in a given period of time.
- Drop-Packets: When the number of dropped packets crosses a given value, a threshold is raised, and it is cleared when the number of dropped packets falls below a value in a given period of time.
- Deny-Rule: When the number of Deny Rules cross a given value, a threshold is raised, and it is cleared when the number of Deny Rules falls below a value in a given period of time.
- No-Rule: When the number of No Rules cross a given value, a threshold is raised, and it is cleared when the number of No Rules falls below a value in a given period of time.

Logging Support

Stateful Firewall supports logging of various messages on screen if logging is enabled for firewall. These logs provide detailed messages at various levels, like critical, error, warning, and debug.

Logging is also supported at rule level, when enabled through rule a message will be logging whenever a packet hits the rule. This can be turned on/off in a rule.

These logs are also sent to a syslog server if configured in the system.

How Personal Stateful Firewall Works

This section describes how Personal Stateful Firewall works.

Important: In StarOS 8.x, Stateful Firewall for CDMA and early UMTS releases used rulebase-based configurations, whereas later UMTS releases used policy-based configurations. In StarOS 9.0, Stateful Firewall for UMTS and CDMA releases, both use policy-based configurations. For more information, please contact your local service representative.

Firewall-and-NAT policies are configured in the Firewall-and-NAT Policy Configuration Mode. Each policy contains a set of access ruledefs and the firewall configurations. Multiple such policies can be configured, however, only one policy is applied to a subscriber at any point of time.

The policy used for a subscriber can be changed either from the CLI, or by dynamic update of policy name in Diameter and RADIUS messages.

The Firewall-and-NAT policy to be used for a subscriber can be configured in:

- ACS Rulebase: The default Firewall-and-NAT policy configured in the ACS rulebase has the least priority. If there is no policy configured in the APN/subscriber template, and/or no policy to use is received from the AAA/OCS, only then the default policy configured in the ACS rulebase is used.
- APN/Subscriber Template: The Firewall-and-NAT policy configured in the APN/subscriber template overrides the default policy configured in the ACS rulebase. To use the default policy configured in the ACS rulebase, in the APN/subscriber configuration, the command to use the default rulebase policy must be configured.
- AAA/OCS: The Firewall-and-NAT policy to be used can come from the AAA server or the OCS. If the policy comes from the AAA/OCS, it will override the policy configured in the APN/subscriber template and/or the ACS rulebase.

Important: The Firewall-and-NAT policy received from the AAA and OCS have the same priority. Whichever comes latest, either from AAA/OCS, is applied.

The Firewall-and-NAT policy to use can be received from RADIUS during authentication.

Disabling Firewall Policy

Important: By default, Stateful Firewall processing for subscribers is disabled.

Stateful Firewall processing is disabled for subscribers in the following cases:

- If Stateful Firewall is explicitly disabled in the APN/subscriber template configuration.

- If the AAA/OCS sends the SN-Firewall-Policy AVP with the string “disable”, the locally configured firewall policy does not get applied.
- If the SN-Firewall-Policy AVP is received with the string “NULL”, the existing policy will continue.
- If the SN-Firewall-Policy AVP is received with a name that is not configured locally, the subscriber session is terminated.

Mid-session Firewall Policy Update

The Firewall-and-NAT policy can be updated mid-session provided firewall policy was enabled during call setup.

Important: When the firewall AVP contains “disable” during mid-session firewall policy change, there will be no action taken as the Firewall-and-NAT policy cannot be disabled dynamically. The policy currently applied will continue.

Important: When a Firewall-and-NAT policy is deleted, for all subscribers using the policy, Firewall processing is disabled, also ECS sessions for the subscribers are dropped. In case of session recovery, the calls are recovered but with Stateful Firewall disabled.

How it Works

The following figures illustrate packet flow in Stateful Firewall processing for a subscriber.

Figure 1. Stateful Firewall Processing

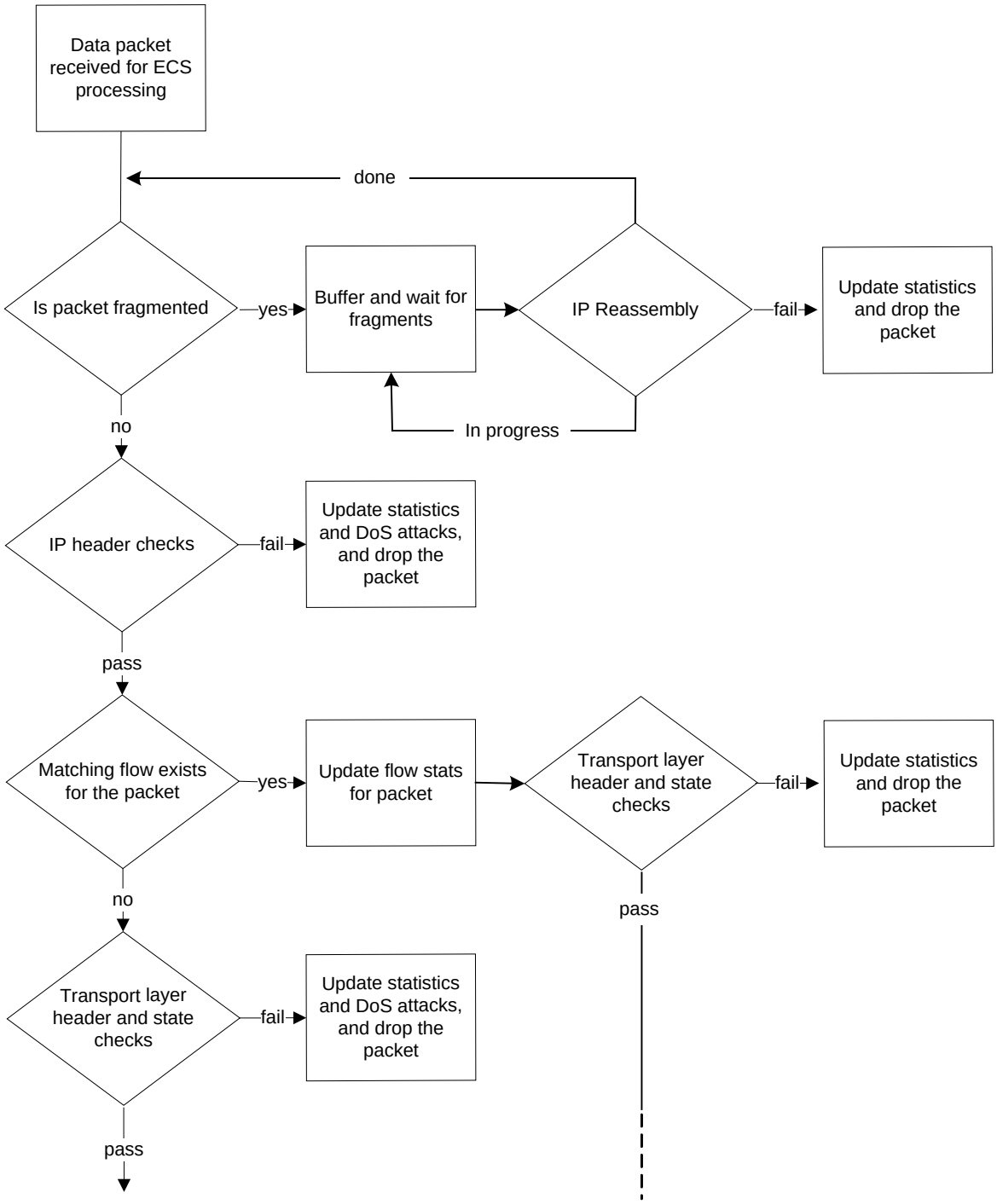

Figure 2. Continued... Stateful Firewall Processing

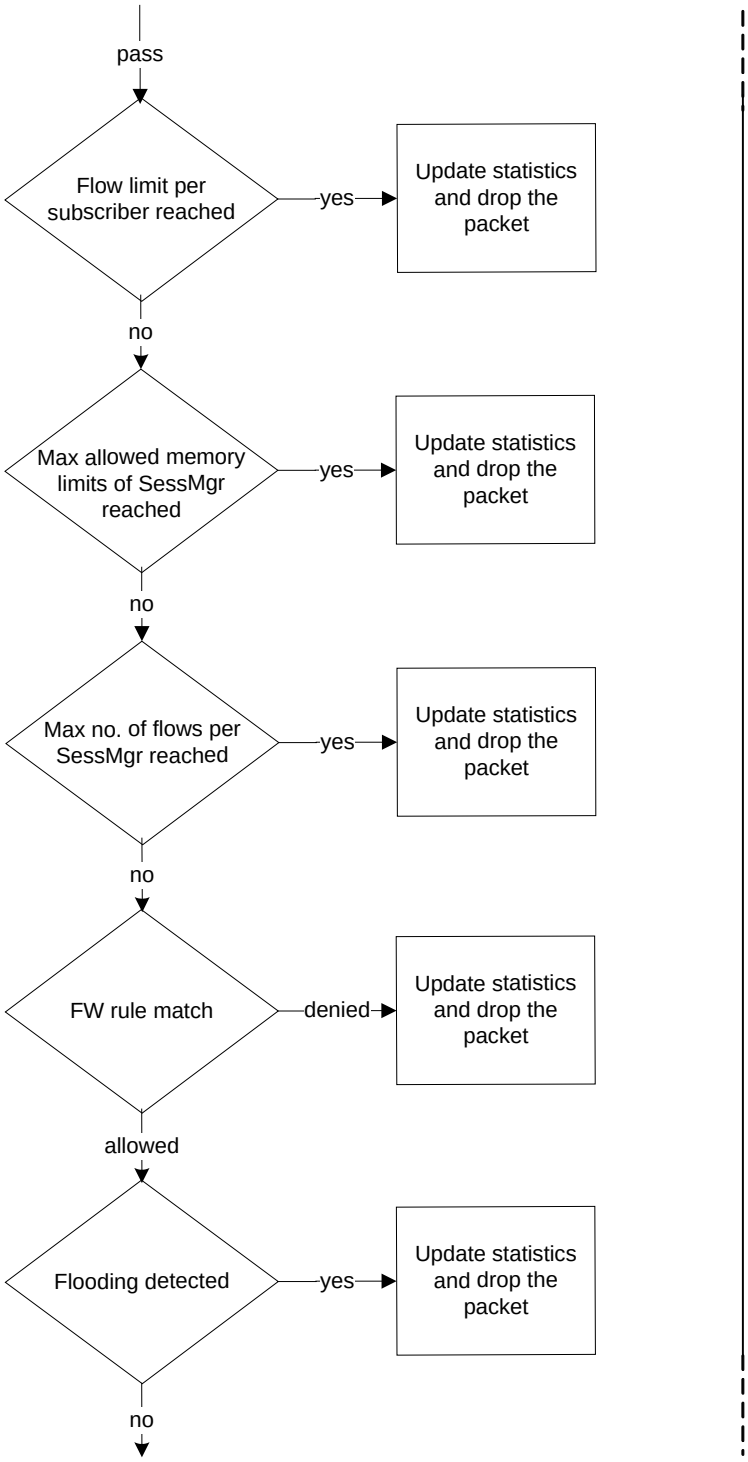

Figure 3. Continued... Stateful Firewall Processing

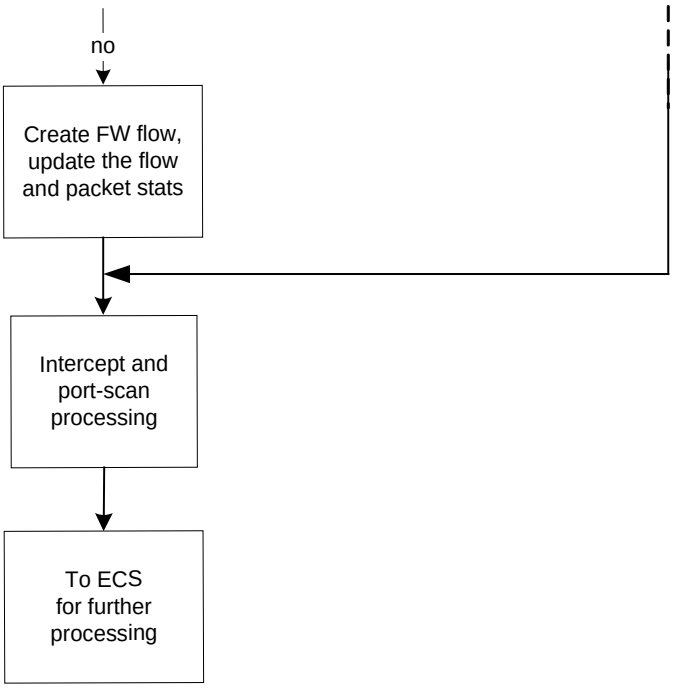

Understanding Rules with Stateful Inspection

This section describes terms used in the Personal Stateful Firewall context.

- **Access Ruledefs**: The Personal Stateful Firewall's stateful packet inspection feature allows operators to configure rule definitions (ruledefs) that take active session information into consideration to permit or deny incoming or outgoing packets.

  An access ruledef contains the criteria for multiple actions that could be taken on packets matching the rules. These rules specify the protocols, source and destination hosts, source and destination ports, direction of traffic parameters for a subscriber session to allow or reject the traffic flow.

  An access ruledef consists of the following fields:

  - Ruledef name
  - Source IP address
  - Source port number — not required if the protocol is other than TCP or UDP
  - Destination IP address
  - Destination port number — not required if the protocol is other than TCP or UDP
  - Transport protocol (TCP/UDP/ICMP/AH/ESP)
  - Direction of connection (Uplink/Downlink)
  - Bearer (IMSI-pool and APN)
  - Logging action (enable/disable)

  An access ruledef can be added to multiple Firewall-and-NAT policies.

  A combined maximum of 4096 rules (host pools + IMSI pools + port maps + charging ruledefs + firewall/access ruledefs + routing ruledefs) can be created in a system. Access ruledefs are different from ACS ruledefs.
- **Firewall-and-NAT Policy**: Firewall policies can be created for individual subscribers, domains, or all callers within a referenced context. Each policy contains a set of access ruledefs with priorities defined for each rule and the firewall configurations. Firewall-and-NAT policies are configured in the Firewall-and-NAT Policy Configuration Mode.
- **Service Definition**: User-defined firewall service for defining Stateful Firewall policy for initiating an outgoing connection on a primary port and allowing opening of auxiliary ports for that association in the reverse direction.
- **Maximum Association**: The maximum number of Stateful Firewall associations for a subscriber.

Connection State and State Table in Personal Stateful Firewall

This section describes the state table and different connection states for transport and network protocols.

After packet inspection, the Personal Stateful Firewall stores session state and other information into a table. This state table contains entries of all the communication sessions of which the firewall subsystem is aware of. Every entry in this

table holds a list of information that identifies the subscriber session it represents. Generally this information includes the source and destination IP address, flags, sequence, acknowledgement numbers, etc.

When a connection is permitted through the Personal Stateful Firewall enabled chassis, a state entry is created. If a session connection with same information (source address, source port, destination address, destination port, protocol) is requested the firewall subsystem compares the packet's information to the state table entry to determine the validity of session. If the packet is currently in a table entry, it allows it to pass, otherwise it is dropped.

Transport and Network Protocols and States

Transport protocols have their connection's state tracked in various ways. Many attributes, including IP address and port combination, sequence numbers, and flags are used to track the individual connection. The combination of this information is kept as a hash in the state table.

TCP Protocol and Connection State

TCP is considered as a stateful connection-oriented protocol that has well defined session connection states. TCP tracks the state of its connections with flags as defined for TCP protocol. The following table describes different TCP connection states.

Table 1. TCP Connection States

State Flag	Description
TCP (Establishing Connection)	
CLOSED	A "non-state" that exists before a connection actually begins.
LISTEN	The state a host is in waiting for a request to start a connection. This is the starting state of a TCP connection.
SYN-SENT	The time after a host has sent out a SYN packet and is waiting for the proper SYN-ACK reply.
SYN-RCVD	The state a host is in after receiving a SYN packet and replying with its SYN-ACK reply.
ESTABLISHED	The state a host is in after its necessary ACK packet has been received. The initiating host goes into this state after receiving a SYN-ACK.
TCP (Closing Connection)	
FIN-WAIT-1	The state a connection is in after it has sent an initial FIN packet asking for a graceful termination of the TCP connection.
CLOSE-WAIT	The state a host's connection is in after it receives an initial FIN and sends back an ACK to acknowledge the FIN.
FIN-WAIT-2	The connection state of the host that has received the ACK response to its initial FIN, as it waits for a final FIN from its connection peer.
LAST-ACK	The state of the host that just sent the second FIN needed to gracefully close the TCP connection back to the initiating host while it waits for an acknowledgement.

State Flag	Description
TIME-WAIT	The state of the initiating host that received the final FIN and has sent an ACK to close the connection and waiting for an acknowledgement of ACK from the connection peer. Note that the amount of time the TIME-STATE is defined to pause is equal to the twice of the Maximum Segment Lifetime (MSL), as defined for the TCP implementation.
CLOSING	A state that is employed when a connection uses the unexpected simultaneous close.

UDP Protocol and Connection State

UDP is a connection-less transport protocol. Due to its connection-less nature, tracking of its state is a more complicated process than TCP. The Personal Stateful Firewall tracks a UDP connection in a different manner than TCP. A UDP packet has no sequence number or flag field in it. The port numbers used in UDP packet flow change randomly for any given session connection. So the Personal Stateful Firewall keeps the status of IP addresses.

UDP traffic cannot correct communication issues on its own and it relies entirely on ICMP as its error handler. This method makes ICMP an important part of a UDP session for tracking its overall state.

UDP has no set method of connection teardown that announces the session's end. Because of the lack of a defined ending, the Personal Stateful Firewall clears a UDP session's state table entries after a preconfigured timeout value reached.

ICMP Protocol and Connection State

ICMP is also a connection-less network protocol. The ICMP protocol is often used to return error messages when a host or protocol cannot do so on its own. ICMP response-type messages are precipitated by requests using other protocols like TCP or UDP. This way of messaging and its connection-less and one-way communication make the tracking of its state a much more complicated process than UDP. The Personal Stateful Firewall tracks an ICMP connection based on IP address and request message type information in a state table.

Like UDP, the ICMP connection lacks a defined session ending process, the Personal Stateful Firewall clears a state table entry on a predetermined timeout.

Firewall now supports ICMP Traceroute to handle ICMP packets with type value 30 that were being dropped. ICMP packets with ICMP type value 30 are called ICMP Traceroute packets.

In release 11.0 and later releases, it is possible to allow/deny the ICMP echo packets having identifier value zero. By default, these packets are allowed. This feature will be effective only if Firewall is enabled (Firewall or Firewall+NAT) for a call. For only NAT enabled calls, there is no change in the behavior. Configuration is available only if Firewall license is present.

Application-Level Traffic and States

The Personal Stateful Firewall uses Deep Packet Inspection (DPI) functionality to manage application-level traffic and its state. With the help of DPI functionality, the Personal Stateful Firewall inspects packets up to Layer-7. It takes application behaviors into account to verify that all session-related traffic is properly handled and then decides which traffic to allow into the network.

Different applications follow different rules for communication exchange so the Personal Stateful Firewall manages the different communication sessions with different rules through DPI functionality.

The Personal Stateful Firewall also provides inspection and filtering functionality on application content with DPI. Personal Stateful Firewall is responsible for performing many simultaneous functions and it detect, allow, or drop packets at the ingress point of the network.

HTTP Application and State

HTTP is the one of the main protocols used on the Internet today. It uses TCP as its transport protocol, and its session initialization follows the standard TCP connection method.

Due to the TCP flow, the HTTP allows an easier definition of the overall session's state. It uses a single established connection from the client to the server and all its requests are outbound and responses are inbound. The state of the connection matches with the TCP state tracking.

For content verification and validation on the HTTP application session, the Personal Stateful Firewall uses DPI functionality in the chassis.

File Transfer Protocol and State

FTP is an application to move files between systems across the network. This is a two way connection and uses TCP as its transport protocol.

Due to TCP flow, FTP allows an easier definition of the overall session's state. As it uses a single established connection from the client to the server, the state of the connection matches with the TCP state tracking.

Personal Stateful Firewall uses application-port mapping along with FTP application-level content verification and validation with DPI functionality in the chassis. It also supports Pinhole data structure and Initialization, wherein FTP ALG parses FTP Port command to identify the initiation and termination end points of future FTP DATA sessions. The source/destination IP and destination Port of FTP DATA session is stored.

When a new session is to be created for a call, a check is made to see if the source/destination IP and Destination Port of this new session matches with the values stored. Upon match, a new ACS data session is created.

This lookup in the pinhole list is made before port trigger check and stateful firewall ruledef match. If the look up returns a valid pinhole then a particular session is allowed. Whenever a new FTP data session is allowed because of a pinhole match the associated pinhole is deleted. Pinholes are also expired if the associated FTP Control session is deleted in, or when the subscriber call goes down.

Chapter 2
Personal Stateful Firewall Configuration

This chapter describes how to configure the Personal Stateful Firewall in-line service feature.

Important: In StarOS 8.x, Stateful Firewall for CDMA and early UMTS releases used rulebase-based configurations, whereas in later UMTS releases Stateful Firewall used policy-based configurations. In StarOS 9.0, Stateful Firewall for UMTS and CDMA releases both use policy-based configurations. For more information, please contact your local service representative.

This chapter covers the following topics:

Before You Begin

This section lists the steps to perform before you can start configuring Stateful Firewall support on a system.

Step 1 Configure the required core network service on the system as described in the *System Administration Guide*.

Step 2 Obtain and install the required feature licenses for the required number of subscriber sessions.

Step 3 Proceed to the Configuring the System section.

Configuring the System

This section lists the high-level steps to configure Stateful Firewall support on a system.

Important: In StarOS 8.x, Stateful Firewall for CDMA and early UMTS releases used rulebase-based configurations, whereas later UMTS releases used policy-based configurations. In StarOS 9.0, Stateful Firewall for UMTS and CDMA releases both use policy-based configurations. For more information, please contact your local service representative.

Step 1 Configure Stateful Firewall support as described in the Stateful Firewall Configuration section.

Step 2 Save changes to the system configuration as described in the Saving the Configuration section.

Configuring Stateful Firewall

This section describes how to configure Stateful Firewall support in a system.

Important: In StarOS 8.x, Stateful Firewall for CDMA and early UMTS releases used rulebase-based configurations, whereas later UMTS releases used policy-based configurations. In StarOS 9.0, Stateful Firewall for UMTS and CDMA releases both use policy-based configurations. For more information, please contact your local service representative.

Step 1 Enable the Enhanced Charging Service (ECS) subsystem and create the ECS service as described in the Enabling the ECS Subsystem and Creating the ECS Service section.

Step 2 *Optional:* Configure application-port maps for TCP and UDP protocols as described in the Configuring Port Maps section.

Step 3 *Optional:* Configure host pools as described in the Configuring Host Pools section.

Step 4 *Optional:* Configure IMSI pools as described in the Configuring IMSI Pools section.

Step 5 Configure access ruledefs as described in the Configuring Access Ruledefs section.

Step 6 Configure Firewall-and-NAT policies as described in the Configuring Firewall-and-NAT Policy section.

Step 7 Configure protection from DoS and other attacks as described in the Configuring Other Firewall Settings section.

Step 8 Configure ALGs as described in the Configuring Dynamic PinholesALGs section.

Step 9 Enable Stateful Firewall support for APN/subscribers as described in the Enabling Firewall for APNSubscribers section.

Step 10 *Optional:* Configure the default Firewall-and-NAT policy as described in the Configuring Default Firewall-and-NAT Policy section.

Step 11 Configure Stateful Firewall threshold limits and polling interval for DoS-attacks, dropped packets, deny rules, and no rules as described in the Configuring Stateful Firewall Thresholds section.

Step 12 Enable bulk statistics schema for the Personal Stateful Firewall service as described in t he Configuring Bulk Statistics Schema section.

Step 13 Enable Stateful Firewall Flow Recovery as described in the Configuring Flow Recovery section.

Important: Commands used in the configuration examples in this section provide base functionality to the extent that the most common or likely commands and/or keyword options are presented. In many cases, other optional commands and/or keyword options are available. Refer to the *Command Line Interface Reference* for complete information regarding all commands.

Enabling the ECS Subsystem and Creating the ECS Service

To enable the ECS subsystem and create the enhanced charging service on the system, use the following configuration:

```
configure
   require active-charging
   active-charging service <ecs_service_name> [ -noconfirm ]
   end
```

Configuring Port Maps

This is an optional configuration to create and configure port maps to use in access ruledef configuration.

To create and configure a port map use the following configuration:

```
configure
   active-charging service <ecs_service_name>
      port-map <port_map_name> [ -noconfirm ]
         port { <port_number> | range <start_port> to <end_port> }
         end
```

Notes:

- A maximum of 256 host pools, IMSI pools, and port maps each, and a combined maximum of 4096 rules (host pools + IMSI pools + port maps + charging ruledefs + access ruledefs + routing ruledefs) can be created in a system.
- Port maps, host pools, IMSI pools, and charging, access, and routing ruledefs must each have unique names.
- A maximum of 10 options can be configured in each port map.

Configuring Host Pools

This is an optional configuration to create and configure host pools to use in access ruledef configuration.

To create and configure a host pool use the following configuration:

```
configure
```

```
active-charging service <ecs_service_name>
   host-pool <host_pool_name> [ -noconfirm ]
      ip { <ip_address> | <ip_address/mask> | range <start_ip_address> to
<end_ip_address> }
      end
```

Notes:

- A maximum of 256 host pools, IMSI pools, and port maps each, and a combined maximum of 4096 rules (host pools + IMSI pools + port maps + charging ruledefs + access ruledefs + routing ruledefs) can be created in a system.
- Port maps, host pools, IMSI pools, and charging, access, and routing ruledefs must each have unique names.
- A maximum of 10 options can be configured in each host pool.

Configuring IMSI Pools

This is an optional configuration to create and configure IMSI pools to use in access ruledef configuration.

To create and configure an IMSI pool use the following configuration:

```
configure
   active-charging service <ecs_service_name>
      imsi-pool <imsi_pool_name> [ -noconfirm ]
         imsi { <imsi_number> | range <start_imsi> to <end_imsi> }
         end
```

Notes:

- A maximum of 256 host pools, IMSI pools, and port maps each, and a combined maximum of 4096 rules (host pools + IMSI pools + port maps + charging ruledefs + access ruledefs + routing ruledefs) can be created in a system.
- Port maps, host pools, IMSI pools, and charging, access, and routing ruledefs must each have unique names.
- A maximum of 10 options can be configured in each IMSI pool.

Configuring Access Ruledefs

To create and configure an access rule definition use the following configuration:

```
configure

   active-charging service <ecs_service_name>

      access-ruledef <access_ruledef_name> [ -noconfirm ]

         bearer apn [ case-sensitive ] <operator> <value>

         bearer imsi { <operator> <msid> | { !range | range } imsi-pool
<imsi_pool_name> }

         bearer username [ case-sensitive ] <operator> <user_name>

         icmp { any-match <operator> <condition> | code <operator> <code> | type
<operator> <type> }

         ip { { { any-match | downlink | uplink } <operator> <condition> } | { {
dst-address | src-address } { { <operator> { <ip_address> | <ip_address/mask> }
} | { !range | range } host-pool <host_pool_name> } | protocol { { <operator> {
<protocol> | <protocol_assignment> } } | { <operator> <protocol_assignment> } }

         tcp { any-match <operator> <condition> | { { dst-port | either-port |
src-port } { { <operator> <port_number> } | { !range | range } { <start_range>
to <end_range> | port-map <port_map_name> } } }

         udp { any-match <operator> <condition> | { dst-port | either-port |
src-port } { <operator> <port_number> | { !range | range } { <start_range> to
<end_range> | port-map <port_map_name> } } }

         create-log-record

         end
```

Notes:

- If the source IP address is not configured, then it is treated as any source IP.
- If the destination IP address is not configured, then it is treated as any destination IP.
- If the source port number is not configured, then it is treated as any source port.
- If the destination port is not configured, then it is treated as any destination port.
- If no protocol is specified then it is treated as any protocol.
- If both uplink and downlink fields are not configured, then the rule will be treated as either direction, i.e. packets from any direction will match that rule.
- Configuring access ruledefs involves the creation of several ruledefs with different sets of rules and parameters. When an access ruledef is created, the CLI mode changes to the Firewall Ruledef Configuration Mode. For more information, see the *Firewall Ruledef Configuration Mode Commands* chapter of the *Command Line Interface Reference*.

Configuring Firewall-and-NAT Policies

To create and configure a Firewall-and-NAT Policy, use the following configuration:

```
configure

   active-charging service <ecs_service_name>

      fw-and-nat policy <fw_nat_policy_name> [ -noconfirm ]

         firewall policy firewall-required

         access-rule priority <priority> { [ dynamic-only | static-and-dynamic ]
access-ruledef <access_ruledef_name> { deny [ charging-action
<charging_action_name> ] | permit [ trigger open-port { <port_number> | range
<start_port> to <end_port> } direction { both | reverse | same } ] }

         access-rule no-ruledef-matches { downlink | uplink } action { deny [
charging-action <charging_action_name> ] | permit }

         end
```

Notes:

- The **access-rule no-ruledef-matches** CLI command configures the default action on packets with no access ruledef matches. Rule matching is done for the first packet of a flow. Only when no rules match, the **access-rule no-ruledef-matches** configuration is considered. The default settings for uplink direction is “permit”, and for downlink direction “deny”.

Configuring Protection from DoS and Other Attacks

To configure protection from DoS and other attacks, use the following configuration:

```
configure

   active-charging service <ecs_service_name>

      firewall port-scan { connection-attempt-success-percentage { non-scanner |
scanner } <percentage> | inactivity-timeout <inactivity_timeout> | protocol {
tcp | udp } response-timeout <response_timeout> | scanner-policy { block
inactivity-timeout <inactivity_timeout> | log-only } }

      idle-timeout { icmp | tcp | udp } <idle_timeout>

      rulebase <rulebase_name>

         flow limit-across-applications { <limit> | non-tcp <limit> | tcp
<limit> }

         icmp req-threshold <req_threshold>
```

```
        exit

    fw-and-nat policy <fw_nat_policy_name>

        firewall dos-protection { all | flooding { icmp | tcp-syn | udp } |
ftp-bounce | ip-unaligned-timestamp | mime-flood | port-scan | source-router |
tcp-window-containment | teardrop | winnuke }

        firewall flooding { { protocol { icmp | tcp-syn | udp } packet limit
<packets> } | { sampling-interval <sampling_interval> } }

        firewall icmp-checksum-error { drop | permit }

        firewall icmp-destination-unreachable-message-threshold <messages>
then-block-server

        firewall icmp-echo-id-zero { drop | permit }

        firewall icmp-fsm

        firewall ip-reassembly-failure { drop | permit }

        firewall malformed-packets { drop | permit }

        firewall max-ip-packet-size <max_packet_size> protocol { icmp | non-
icmp }

        firewall mime-flood { http-headers-limit <max_limit> | max-http-header-
field-size <max_size> }

        firewall tcp-checksum-error { drop | permit }

        firewall tcp-fsm [ first-packet-non-syn { drop | permit | send-reset }
]

        firewall tcp-idle-timeout-action { drop | reset }

        firewall tcp-options-error { drop | permit }

        firewall tcp-partial-connection-timeout timeout

        firewall tcp-reset-message-threshold <messages> then-block-server

        firewall tcp-syn-flood-intercept { mode { none | watch [ aggressive ] }
| watch-timeout <intercept_watch_timeout> }

        firewall tcp-syn-with-ecn-cwr { drop | permit }

        firewall udp-checksum-error { drop | permit }

        firewall validate-ip-options

        end
```

Notes:

- The **firewall port-scan** CLI command in the Active Charging Service Configuration Mode configures protection from port scanning.
- The **idle-timeout { icmp | tcp | udp }** *<idle_timeout_duration>* CLI command in the Active Charging Service Configuration Mode configures Stateful Firewall idle timeout settings.
- The **flow limit-across-applications {** *<limit>* **| non-tcp** *<limit>* **| tcp** *<limit>* **}** CLI command in the Rulebase Configuration Mode configures the maximum number of simultaneous flows per subscriber/APN sent to a rulebase regardless of the flow type, or limits flows based on the protocol type.
- The **icmp req-threshold** *<req_threshold>* CLI command Rulebase Configuration Mode configures the maximum number of outstanding ICMP requests to store for ICMP reply matching. Stateful Firewall will drop the ICMP replies if it does not have any information about ICMP requests.
- The **firewall dos-protection** CLI command configures Stateful Firewall protection for subscribers from Denial-of-Service (DoS) attacks. Note that the following DoS attacks are only detected in the downlink direction: flooding, ftp-bounce, ip-unaligned-timestamp, mime-flood, port-scan, source-router, tcp-window-containment, teardrop, winnuke.
- The **firewall flooding** CLI command configures Stateful Firewall protection from packet flooding attacks.
- The **firewall icmp-checksum-error { drop | permit }** CLI command configures Stateful Firewall action on packets with ICMP Checksum errors.
- The **firewall icmp-destination-unreachable-message-threshold** *<messages>* **then-block-server** CLI command configures the threshold on the number of ICMP error messages sent by subscribers for a particular data flow.
- The **firewall icmp-echo-id-zero { drop | permit }** CLI command is used to allow/deny the echo packets with ICMP ID zero.
- The **firewall icmp-fsm** CLI command enables Stateful Firewall's ICMP Finite State Machine (FSM).
- The **firewall ip-reassembly-failure { drop | permit }** CLI command configures Stateful Firewall action on packets involved in IP Reassembly Failure scenarios.
- The **firewall malformed-packets { drop | permit }** CLI command configures Stateful Firewall action on malformed packets.
- The **firewall max-ip-packet-size** *<packet_size>* **protocol { icmp | non-icmp }** CLI command configures the maximum IP packet size (after IP reassembly) that Stateful Firewall will permit to prevent packet flooding attacks.
- The **firewall mime-flood** CLI command configures the maximum number of headers allowed in an HTTP packet, and the maximum header field size allowed in the HTTP header to prevent MIME flooding attacks. This command is only effective if DoS protection for MIME flood attacks has been enabled using the **firewall dos-protection mime-flood** command, and the **route** command has been configured to send HTTP packets to the HTTP analyzer.
- The **firewall tcp-checksum-error { drop | permit }** CLI command configures Stateful Firewall action on packets with TCP Checksum errors.
- The **firewall tcp-fsm [first-packet-non-syn { drop | permit | send-reset }]** CLI command enables Stateful Firewall's TCP Finite State Machine (FSM).
- The **firewall tcp-idle-timeout-action { drop | reset }** CLI command configures action to take on TCP idle timeout expiry.
- The **firewall tcp-options-error { drop | permit }** CLI command configures Stateful Firewall action on packets with TCP Option errors.

- The **firewall tcp-partial-connection-timeout** *timeout* CLI command configures the idle timeout for partially open TCP connections.
- The **firewall tcp-reset-message-threshold** *<messages>* **then-block-server** CLI command configures the threshold on the number of TCP reset messages sent by the subscriber for a particular data flow.
- The **firewall tcp-syn-flood-intercept** CLI command configures the TCP intercept parameters to prevent TCP-SYN flooding attacks by intercepting and validating TCP connection requests for DoS protection mechanism configured with the **firewall dos-protection** command.
- The **firewall tcp-syn-with-ecn-cwr { drop | permit }** CLI command configures Stateful Firewall action on TCP SYN packets with either ECN or CWR flag set.
- The **firewall udp-checksum-error { drop | permit }** CLI command configures Stateful Firewall action on packets with UDP Checksum errors.
- The **firewall validate-ip-options** CLI command enables the Stateful Firewall validation of IP options for errors. When enabled, Stateful Firewall will drop packets with IP Option errors.

Configuring Maximum Number of Servers to Track for DoS Attacks

To configure the maximum number of server IPs to be tracked for involvement in any kind of DoS attacks, use the following configuration:

```
configure
   active-charging service <ecs_service_name>
      firewall track-list attacking-servers <no_of_servers>
      end
```

Configuring Action on Packets Dropped by Stateful Firewall

To configure the accounting action on packets dropped by Stateful Firewall due to any error, use the following configuration:

```
configure
   active-charging service <ecs_service_name>
      rulebase <rulebase_name>
         flow any-error charging-action <charging_action_name>
         end
```

Notes:

- For a packet dropped due to any error condition after data session is created, the charging action applied is the one configured in the **flow any-error charging-action** command. Whereas, for a packet dropped due to access ruledef match or no match (first packet of a flow), the charging action applied is the one configured in the **access-rule priority** or in the **access-rule no-ruledef-matches** command respectively.

Configuring Dynamic Pinholes/ALGs

This section describes how to configure routing rules to open up dynamic pinholes for ALG functionality.

This section covers the following topics:

- Creating Routing Ruledefs
- Configuring Routing Ruledefs in the Rulebase

Creating Routing Ruledefs

To configure routing rules for FTP, SIP, and RTSP protocols use the following configuration:

```
configure
   active-charging service <ecs_service_name>
      ruledef <ruledef_name>
         tcp either-port <operator> <value>
         rule-application routing
         end
```

Notes:

- Create a separate ruledef for each protocol.

Configuring Routing Ruledefs in the Rulebase

To configure the routing ruledefs in the rulebase use the following configuration:

```
configure
   active-charging service <ecs_service_name>
      rulebase <rulebase_name>
```

```
        route priority <priority> ruledef <ruledef_name> analyzer { ftp-control
| rtsp } [ description <description> ]

        rtp dynamic-flow-detection

        end
```

Notes:

- Add each ruledef as a separate route priority.
- For RTSP ALG to work, in the rulebase, the **rtp dynamic-flow-detection** command must be configured.

Enabling Stateful Firewall Support for APN/Subscribers

This section describes how to enable Stateful Firewall support for APN/subscribers.

This section covers the following topics:

- Enabling Firewall for APN
- Enabling Firewall for Subscribers

Enabling Stateful Firewall for APN

To configure the Firewall-and-NAT Policy in an APN use the following configuration:

```
configure

   context <context_name>

      apn <apn_name>

         fw-and-nat policy <fw_nat_policy_name>

         end
```

Notes:

- To specify that the default Firewall-and-NAT policy configured in the rulebase be used for subscribers who use this APN, in the APN Configuration Mode, apply the following command: **default fw-and-nat policy**

Enabling Stateful Firewall for Subscribers

To configure the Firewall-and-NAT Policy in a subscriber template use the following configuration:

```
configure
    context <context_name>
        subscriber default
            fw-and-nat policy <fw_nat_policy_name>
            end
```

Notes:

- To specify that the default Firewall-and-NAT policy configured in the rulebase be used for subscribers, in the Subscriber Configuration Mode, apply the following command: **default fw-and-nat policy**

Configuring Default Firewall-and-NAT Policy

This is an optional configuration to specify a default Firewall-and-NAT policy to use if in the APN/subscriber configurations the following command is configured:

default fw-and-nat policy

To configure the default Firewall-and-NAT policy, use the following configuration:

```
configure
    active-charging service <ecs_service_name>
        rulebase <rulebase_name>
            fw-and-nat default-policy <fw_nat_policy_name>
            end
```

Configuring Stateful Firewall Thresholds

This section describes how to configure Stateful Firewall threshold limits and polling interval for DoS-attacks, dropped packets, deny rules, and no rules.

This section covers the following topics:

- Enabling Thresholds
- Configuring Threshold Poll Interval

- Configuring Threshold Limits

Enabling Thresholds

To enable thresholds use the following configuration:

```
configure
   threshold monitoring firewall
   end
```

Configuring Threshold Poll Interval

To configure threshold poll interval use the following configuration:

```
configure
   threshold poll fw-deny-rule interval <poll_interval>
   threshold poll fw-dos-attack interval <poll_interval>
   threshold poll fw-drop-packet interval <poll_interval>
   threshold poll fw-no-rule interval <poll_interval>
   end
```

Configuring Threshold Limits

To configure threshold limits use the following configuration:

```
configure
   threshold fw-deny-rule <high_thresh> [ clear <low_thresh> ]
   threshold fw-dos-attack <high_thresh> [ clear <low_thresh> ]
   threshold fw-drop-packet <high_thresh> [ clear <low_thresh> ]
   threshold fw-no-rule <high_thresh> [ clear <low_thresh> ]
   end
```

Configuring Bulk Statistics Schema

To configure bulk statistics schema for the Personal Stateful Firewall service use the following configuration:

```
configure
   bulkstats mode
      context schema <schema_name> format <format_string>
      end
```

Notes:

- For more information on *format_string* variable, see the *Bulk Statistics Configuration Mode Commands* chapter of the *Command Line Interface Reference*.
- To configure the various parameters for bulk statistics collection prior to configuring the commands in this section, see the *Configuring and Maintaining Bulk Statistics* chapter of the *System Administration Guide*.

Configuring Flow Recovery

To configure flow recovery parameters for Stateful Firewall flows, use the following configuration:

```
configure
   active-charging service <ecs_service_name>
      firewall flow-recovery { downlink | uplink } [ timeout <timeout> ]
      end
```

Optional Configurations

This section describes optional administrative configurations.

The following topics are covered in this section:

- Changing Stateful Firewall Policy in Mid-session
- Configuring Stateless Firewall

Changing Stateful Firewall Policy in Mid-session

To change the Firewall-and-NAT policy in mid-session, in the Exec mode, use the following configuration:

```
update active-charging { switch-to-fw-and-nat-policy <fw_nat_policy_name> |
switch-to-rulebase <rulebase_name> } { all | callid <call_id> | fw-and-nat-
policy <fw_nat_policy_name> | imsi <imsi> | ip-address <ipv4_address> | msid
<msid> | rulebase <rulebase_name> | username <user_name> } [ -noconfirm ]
```

Notes:

- To be able to change the Firewall-and-NAT policy in mid session, Stateful Firewall must have been enabled for the subscriber in the APN/Subscriber template configuration, or in the rulebase (the default policy) during call setup.
- The above command takes effect only for current calls. For new calls, the RADIUS returned/APN/Subscriber template/rulebase configured policy is used.

Configuring Stateless Firewall

This section describes how to configure Stateless Firewall processing wherein stateful checks are disabled.

To configure Stateless Firewall use the following configuration:

```
configure
   active-charging service <ecs_service_name>
      fw-and-nat policy <fw_nat_policy_name>
         no firewall icmp-fsm
         no firewall tcp-fsm
         end
```

Notes:

- The **`no firewall icmp-fsm`** CLI command disables Stateful Firewall's ICMP Finite State Machine (FSM). When disabled, ICMP reply without corresponding requests, ICMP error message without inner packet data session, and duplicate ICMP requests are allowed by the firewall.
- The **`no firewall tcp-fsm`** CLI command disables Stateful Firewall's TCP Finite State Machine (FSM). When disabled, only packet header check is done; there will be no FSM checks, sequence number validations, or port scan checks done.

Saving the Configuration

To save changes made to the system configuration, see the *Verifying and Saving Your Configuration* chapter.

Gathering Stateful Firewall Statistics

The following table lists commands to gather Stateful Firewall statistics.

Important: For more information on these commands, see the *Exec Mode Commands* chapter of the *Command Line Interface Reference*.

Table 2. Gathering Stateful Firewall Statistics

Statistics	Command	Information to Look For
Firewall-and-NAT Policy statistics	**show active-charging fw-and-nat policy statistics all**	The output displays statistics for all Firewall-and-NAT policies.
	show active-charging fw-and-nat policy statistics name *<fw_nat_policy_name>*	The output displays statistics for the specified Firewall-and-NAT policy.
Firewall-and-NAT Policy information	**show active-charging fw-and-nat policy all**	The output displays information for all Firewall-and-NAT policies.
	show active-charging fw-and-nat policy name *<fw_nat_policy_name>*	The output displays information for the specified Firewall-and-NAT policy.
Flow related statistics on a chassis	**show active-charging flows all**	The output displays statistics for all flows for subscriber session in a system/service.
Detailed disconnect reasons for session flow	**show session disconnect-reasons [verbose]**	The output of this command displays the disconnect reasons for flows of a subscriber session in a system/service.
Detailed statistics of Stateful Firewall service	**show active-charging firewall statistics**	The output displays detailed Stateful Firewall statistics.
Detailed statistics of rulebases	**show active-charging rulebase statistics**	The output displays detailed statistics of rulebases in a service.
Detailed statistics of all ruledefs	**show active-charging ruledef statistics**	The output displays detailed statistics of all ruledefs configured in the ECS service.
Detailed statistics of all charging ruledefs	**show active-charging ruledef statistics all charging**	The output displays detailed statistics of all charging ruledefs configured in the ECS service.
Detailed statistics of all access ruledefs	**show active-charging ruledef statistics all firewall [wide]**	The output displays detailed statistics of all access ruledefs configured in the ECS service.

Managing Your Configuration

This section explains how to review the Personal Stateful Firewall configurations after saving them in a .cfg file as described in the *Verifying and Saving Your Configuration* chapter, and also to retrieve errors and warnings with in an active configuration for a service.

Output descriptions for most of these commands are available in the *Command Line Interface Reference*.

Table 3. System Status and Personal Stateful Firewall Service Monitoring Commands

To do this:	Enter this command:
View Administrative Information	
View current administrative user access	
View a list of all administrative users currently logged on to the system	**show administrators**
View the context in which the administrative user is working, the IP address from which the administrative user is accessing the CLI, and a system generated ID number	**show administrators session id**
View information pertaining to local-user administrative accounts configured for the system	**show local-user verbose**
View statistics for local-user administrative accounts	**show local-user statistics verbose**
View information pertaining to your CLI session	**show cli**
Determining the System's Uptime	
View the system's uptime (time since last reboot)	**show system uptime**
View Status of Configured NTP Servers	
View status of the configured NTP servers	**show ntp status**
View System Alarm Status	
View the status of the system's outstanding alarms	**show alarm outstanding all**
View detailed information about all currently outstanding alarms	**show alarm outstanding all verbose**
View system alarm statistics	**show alarm statistics**
View Subscriber Configuration Information	
View locally configured subscriber profile settings (must be in context where subscriber resides)	**show subscribers configuration username** *<user_name>*
View Subscriber Information	
View a list of subscribers currently accessing the system	**show subscribers all**
View information for a specific subscriber	**show subscribers full username** *<user_name>*

To do this:	Enter this command:
View Personal Stateful Firewall Related Information	
View System Configuration	
View the configuration of a context	**show configuration context** *<context_name>*
View configuration errors for Active Charging Service/Stateful Firewall Service	**show configuration errors section active-charging [verbose] [| { grep** *<grep_options>* **| more }]** **show configuration errors verbose**
View Personal Stateful Firewall Configuration	
View Personal Stateful Firewall configurations	**show configuration | grep Firewall**
View access policy association with subscriber	**show subscribers all | grep Firewall** **show apn all | grep Firewall**
View Stateful Firewall policy status for specific subscriber/APN	**show subscribers configuration username** *<user_name>* **| grep Firewall** **show apn name** *<apn_name>* **| grep Firewall**
View all access ruledefs	**show active-charging ruledef firewall**
View specific access ruledef	**show active-charging ruledef name** *<access_rule_name>*
View which DoS attack prevention is enabled	**show configuration verbose | grep dos**
View attack statistics	**show active-charging firewall statistics verbose**
View ruledef action properties, checksum verification status, etc	**show active-charging rulebase name** *<rulebase_name>*
View session disconnect reasons	**show session disconnect-reasons [verbose]**
View information of sessions with Stateful Firewall processing required or not required as specified.	**show active-charging sessions firewall { not-required | required }**
View information of subscribers for whom Stateful Firewall processing is required or not required as specified.	**show subscribers firewall { not-required | required }**
View the list of servers being tracked for involvement in any DoS attacks.	**show active-charging firewall track-list attacking-servers**

Chapter 3
Verifying and Saving Your Configuration

This chapter describes how to save your system configuration.

Verifying the Configuration

You can use a number of commands to verify the configuration of your feature, service, or system. Many are hierarchical in their implementation and some are specific to portions of, or specific lines in, the configuration file.

Feature Configuration

In many configurations, you have to set and verify specific features. Examples include APN and IP address pool configuration. Using these examples, enter the following commands to verify proper feature configuration:

show apn all

The output displays the complete configuration for the APN. In this example, an APN called apn1 is configured.

```
access point name (APN): apn1

authentication context: test

pdp type: ipv4

Selection Mode: subscribed

ip source violation: Checked drop limit: 10

accounting mode: gtpp No early PDUs: Disabled

max-primary-pdp-contexts: 1000000 total-pdp-contexts: 1000000

primary contexts: not available total contexts: not available

local ip: 0.0.0.0

primary dns: 0.0.0.0 secondary dns: 0.0.0.0

ppp keep alive period : 0 ppp mtu : 1500

absolute timeout : 0 idle timeout : 0

long duration timeout: 0 long duration action: Detection

ip header compression: vj

data compression: stac mppc deflate compression mode: normal

min compression size: 128

ip output access-group: ip input access-group:

ppp authentication:

allow noauthentication: Enabled imsi
```

```
 authentication:Disabled
```

Enter the following command to display the IP address pool configuration:

show ip pool

The output from this command should look similar to the sample shown below. In this example, all IP pools were configured in the *isp1* context.

```
context : isp1:

+-----Type: (P) - Public (R) - Private

 | (S) - Static (E) - Resource

 |

 |+----State: (G) - Good (D) - Pending Delete (R)-Resizing

 ||

 ||++--Priority: 0..10 (Highest (0) .. Lowest (10))

 ||||

 ||||+-Busyout: (B) - Busyout configured

 |||| |||||| vvvvv Pool Name Start Address Mask/End Address Used Avail

 ----- --------- --------------- --------------- -------- --------

PG00 ipsec 12.12.12.0 255.255.255.0 0 254 PG00

pool1 10.10.0.0 255.255.0.0 0 65534 SG00

vpnpool 192.168.1.250 192.168.1.254 0 5 Total Pool Count: 5
```

Important: To configure features on the system, use the *show* commands specifically for these features. Refer to the *Cisco Systems ASR 5000 Command Line Interface Reference* for more information.

Service Configuration

Verify that your service was created and configured properly by entering the following command:

show *<service_type> <service_name>*

The output is a concise listing of the service parameter settings similar to the sample displayed below. In this example, a P-GW service called pgw is configured.

```
Service name : pgw1

Service-Id : 1
```

```
Context : test1

Status : STARTED

Restart Counter : 8

EGTP Service : egtp1

LMA Service : Not defined

Session-Delete-Delay Timer : Enabled

Session-Delete-Delay timeout : 10000(msecs)

PLMN ID List : MCC: 100, MNC: 99

Newcall Policy : None
```

Context Configuration

Verify that your context was created and configured properly by entering the following command:

show context name *<name>*

The output shows the active context. Its ID is similar to the sample displayed below. In this example, a context named *test1* is configured.

```
Context Name     ContextID     State

------------     ---------     -----

test1            2          Active
```

System Configuration

Verify that your entire configuration file was created and configured properly by entering the following command:

show configuration

This command displays the entire configuration including the context and service configurations defined above.

Finding Configuration Errors

Identify errors in your configuration file by entering the following command:

show configuration errors

This command displays errors it finds within the configuration. For example, if you have created a service named "service1", but entered it as "srv1" in another part of the configuration, the system displays this error.

You must refine this command to specify particular sections of the configuration. Add the **section** keyword and choose a section from the help menu:

show configuration errors section ggsn-service

or

show configuration errors section aaa-config

If the configuration contains no errors, an output similar to the following is displayed:

```
##############################################################################

Displaying Global
AAA-configuration errors
##############################################################################

Total 0 error(s) in this section !
```

Saving the Configuration

Save system configuration information to a file locally or to a remote node on the network. You can use this configuration file on any other systems that require the same configuration.

Files saved locally can be stored in the SMC's CompactFlash or on an installed PCMCIA memory card on the SMC. Files that are saved to a remote network node can be transmitted through FTP, or TFTP.

Saving the Configuration on the Chassis

These instructions assume that you are at the root prompt for the Exec mode:

[local]*host_name*#

To save your current configuration, enter the following command:

save configuration *url* **[-redundant] [-noconfirm] [showsecrets] [verbose]**

Keyword/Variable	Description
url	Specifies the path and name to which the configuration file is to be stored. *url* may refer to a local or a remote file. *url* must be entered using one of the following formats: • **{ /flash | /pcmcia1 | /pcmcia2 }** *[/dir] /file_name* • **file:/{ /flash | /pcmcia1 | /pcmcia2 }** *[/dir] /file_name* • **tftp://**{ *ipaddress*|*host_name* [*:port#*] } [*/directory*] */file_name* • **ftp://**[*username* [*:pwd*] *@*] { *ipaddress*|*host_name* } [*:port#*] [*/directory*] */file_name* • **sftp://**[*username* [:*pwd*] *@*] { *ipaddress*|*host_name* } [*:port#*] [*/directory*] */file_name* **/flash** corresponds to the CompactFlash on the SMC. **/pcmcia1** corresponds to PCMCIA slot 1. **/pcmcia2** corresponds to PCMCIA slot 2. *ipaddress* is the IP address of the network server. *host_name* is the network server's *hostname*. *port#* is the network server's logical port number. Defaults are: • tftp: 69 - data • ftp: 20 - data, 21 - control • sftp: 115 - data Note: *host_name* can only be used if the **networkconfig** parameter is configured for DHCP and the DHCP server returns a valid nameserv er.dx *username* is the username required to gain access to the server if necessary. *password* is the password for the specified username if required. */directory* specifies the directory where the file is located if one exists. */file_name* specifies the name of the configuration file to be saved. Note: Configuration files should be named with a .cfg extension.
-redundant	Optional: This keyword directs the system to save the CLI configuration file to the local device, defined by the url variable, and then automatically copy that same file to the like device on the Standby SMC, if available. Note: This keyword will only work for like local devices that are located on both the active and standby SMCs. For example, if you save the file to the /pcmcia1 device on the active SMC, that same type of device (a PC-Card in Slot 1 of the standby SMC) must be available. Otherwise, a failure message is displayed. Note: If saving the file to an external network (non-local) device, the system disregards this keyword.
-noconfirm	Optional: Indicates that no confirmation is to be given prior to saving the configuration information to the specified filename (if one was specified) or to the currently active configuration file (if none was specified).

Keyword/Variable	Description
showsecrets	Optional: This keyword saves the CLI configuration file with all passwords in plain text, rather than their default encrypted format.
verbose	Optional: Specifies to display every parameter that is being saved to the new configuration file.

Important: The **-redundant** keyword is only applicable when saving a configuration file to local devices. This command does not synchronize the local file system. If you have added, modified, or deleted other files or directories to or from a local device for the active SMC, you must synchronize the local file system on both SMCs.

To save a configuration file called system.cfg to a directory that was previously created called cfgfiles on the SMC's CompactFlash, enter the following command:

```
save configuration /flash/cfgfiles/system.cfg
```

To save a configuration file called simple_ip.cfg to a directory called host_name_configs, using an FTP server with an IP address of 192.168.34.156, on which you have an account with a username of administrator and a password of secure, use the following command:

```
save configuration
ftp://administrator:secure@192.168.34.156/host_name_configs/
simple_ip.cfg
```

To save a configuration file called init_config.cfg to the root directory of a TFTP server with a hostname of config_server, enter the following command:

save configuration *tftp://config_server/init_config.cfg*

Appendix A
Sample Personal Stateful Firewall Configuration

The following is a sample Personal Stateful Firewall configuration.

```
configure
   license key "\
  VER=1|C1M=SanDiskSDJNJKL742749406|C1S=14J3KJI20|DOI=108|DOE=12\
  SIG=MC4CFQCf9f7bAibGKJWqMd5XowxVwIVALIVgTVDsVAAogKe7fUHAEUTokw"
   aaa default-domain subscriber radius
   aaa last-resort context subscriber radius
   gtpp single-source
   system hostname ABCCH4
   autoconfirm
   clock timezone asia-calcutta
   crash enable encrypted url 123abc456def789ghi
   card 1
      mode active psc
      exit
   card 2
      mode active psc
      exit
   card 4
      mode active psc
      exit
   require session recovery
   require active-charging
   context local
      interface SPIO1
```

```
      ip address 1.2.3.4 255.255.255.0
      exit
   server ftpd
      exit
   ssh key 123abc456def789ghi123abc456def789ghi len 461
   server sshd
      subsystem sftp
      exit
   server telnetd
      exit
   subscriber default
      exit
   administrator staradmin encrypted password 123abc456def789ghi ftp
   aaa group default
      exit
   gtpp group default
      exit
   ip route 0.0.0.0 0.0.0.0 2.3.4.5 SPIO1
   exit
port ethernet 24/1
   no shutdown
   bind interface SPIO1 local
   exit
ntp
   enable
   server 10.6.1.1
   exit
snmp engine-id local 77777e66666a55555
active-charging service service_1
```

```
nat allocation-failure send-icmp-dest-unreachable
p2p-dynamic-rules protocol all
host-pool host1
   ip range 1.2.3.4 to 2.3.4.5
   exit
host-pool host2
   ip range 3.4.5.6 to 4.5.6.7
   exit
host-pool host3
   ip range 5.6.7.8 to 6.7.8.9
   exit
ruledef ip_any
   ip any-match = TRUE
   exit
ruledef rt_ftp
   tcp either-port = 21
   rule-application routing
   exit
ruledef rt_ftp_data
   tcp either-port = 20
   rule-application routing
   exit
ruledef rt_http
   tcp either-port = 80
   rule-application routing
vexit
ruledef rt_rtp
   rtp any-match = TRUE
   rule-application routing
```

```
   exit
ruledef rt_rtsp
   tcp either-port = 554
   rule-application routing
   exit
access-ruledef fw_icmp
   icmp any-match = TRUE
   exit
access-ruledef fw_tcp
   tcp any-match = TRUE
   exit
access-ruledef fw_udp
   udp any-match = TRUE
   exit
edr-format nbr_format1
   attribute   sn-start-time format MM/DD/YYYY-HH:MM:SS priority 5
   attribute   sn-end-time format MM/DD/YYYY-HH:MM:SS priority 10
   attribute radius-nas-ip-address priority 15
   attribute sn-correlation-id priority 20
   rule-variable ip subscriber-ip-address priority 25
   rule-variable ip server-ip-address priority 30
   attribute sn-subscriber-port priority 35
   attribute sn-server-port priority 40
   attribute sn-flow-id priority 45
   attribute sn-volume-amt ip bytes uplink priority 50
   attribute sn-volume-amt ip bytes downlink priority 55
   attribute sn-volume-amt ip pkts uplink priority 60
   attribute sn-volume-amt ip pkts downlink priority 65
   attribute sn-volume-amt tcp pkts downlink priority 66
```

```
        attribute sn-volume-amt tcp pkts uplink priority 67
        attribute sn-volume-amt tcp bytes downlink priority 68
        attribute sn-volume-amt tcp bytes uplink priority 69
        rule-variable ip protocol priority 70
        attribute sn-app-protocol priority 75
        attribute radius-user-name priority 80
        attribute radius-calling-station-id priority 85
        attribute sn-direction priority 90
        attribute sn-volume-dropped-amt ip bytes uplink priority 100
        attribute sn-volume-dropped-amt ip bytes downlink priority 110
        attribute sn-volume-dropped-amt ip packts uplink priority 115
        attribute sn-volume-dropped-amt ip packts downlink priority 120
        attribute sn-volume-dropped-amt tcp bytes uplink priority 130
        attribute sn-volume-dropped-amt tcp bytes downlink priority 140
        attribute sn-volume-dropped-amt tcp packts uplink priority 155
        attribute sn-volume-dropped-amt tcp packts downlink priority 160
        exit
    udr-format udr_format
        attribute   sn-start-time format MM/DD/YYYY-HH:MM:SS localtime priority
1
        attribute   sn-end-time format MM/DD/YYYY-HH:MM:SS localtime priority 2
        attribute sn-correlation-id priority 4
        attribute sn-content-vol bytes uplink priority 6
        attribute sn-content-vol bytes downlink priority 7
        attribute sn-fa-correlation-id priority 8
        attribute radius-fa-nas-ip-address priority 9
        attribute radius-fa-nas-identifier priority 10
        attribute radius-user-name priority 11
        attribute sn-content-vol pkts uplink priority 12
```

```
   attribute sn-content-vol pkts downlink priority 13
   attribute sn-group-id priority 14
   attribute sn-content-id priority 15
   exit
xheader-format header
   insert Stpid-1 variable bearer sn-rulebase
   insert Stpid-2 variable bearer subscriber-ip-address
   exit
charging-action ca_nothing
   content-id 20
   exit
bandwidth-policy bw1
   exit
bandwidth-policy bw2
   exit
rulebase base_1
   tcp packets-out-of-order timeout 30000
   tcp packets-out-of-order transmit after-reordering
   billing-records udr udr-format udr_format
   action priority 1 ruledef ip_any charging-action ca_nothing
   route priority 1 ruledef rt_ftp analyzer ftp-control
   route priority 10 ruledef rt_ftp_data analyzer ftp-data
   route priority 20 ruledef rt_rtsp analyzer rtsp
   route priority 30 ruledef rt_rtp analyzer rtp
   route priority 40 ruledef rt_http analyzer http
   rtp dynamic-flow-detection
   bandwidth default-policy bw1
   fw-and-nat default-policy base_1
   exit
```

```
rulebase base_2
   action priority 1 ruledef ip_any charging-action ca_nothing
   route priority 1 ruledef rt_ftp analyzer ftp-control
   route priority 10 ruledef rt_ftp_data analyzer ftp-data
   route priority 40 ruledef rt_http analyzer http
   bandwidth default-policy bw2
   fw-and-nat default-policy base_2
   exit
rulebase default
   exit
fw-and-nat policy base_1
   access-rule priority 1 access-ruledef fw_tcp permit
   access-rule priority 2 access-ruledef fw_udp permit
   firewall dos-protection source-router
   firewall dos-protection winnuke
   firewall dos-protection mime-flood
   firewall dos-protection ftp-bounce
   firewall dos-protection ip-unaligned-timestamp
   firewall dos-protection tcp-window-containment
   firewall dos-protection teardrop
   firewall dos-protection flooding udp
   firewall dos-protection flooding icmp
   firewall dos-protection flooding tcp-syn
   firewall dos-protection port-scan
   firewall tcp-first-packet-non-syn reset
   firewall policy firewall-required
   exit
fw-and-nat policy base_2
```

```
         access-rule priority 5 access-ruledef fw_tcp_port_3000 permit trigger
open-port 5000 direction reverse
         access-rule priority 10 access-ruledef fw_tcp permit
         access-rule priority 20 access-ruledef fw_udp permit
         access-rule priority 30 access-ruledef fw_icmp deny
         firewall policy firewall-required
         exit
      nat tcp-2msl-timeout 120
      exit
   context pdsn
      interface pdsn
         ip address 11.22.33.44 255.255.255.0
         ip address 22.33.44.55 255.255.255.0 secondary
         exit
      ssh key 123abc456def789ghi123abc456def789ghi len 461
      server sshd
         subsystem sftp
         exit
      subscriber default
         ip access-group css-1 in
         ip access-group css-1 out
         ip context-name isp
         mobile-ip send accounting-correlation-info
         active-charging rulebase base_1
         exit
      aaa group default
         exit
      gtpp group default
         exit
```

```
      pdsn-service pdsn

         spi remote-address 1.1.1.1 spi-number 256 encrypted secret
5c4a38dc2ff61f72 timestamp-tolerance 0

         spi remote-address 2.2.2.2 spi-number 256 encrypted secret
5c4a38dc2ff61f72 timestamp-tolerance 0

         spi remote-address 3.3.3.3 spi-number 9999 encrypted secret
5c4a38dc2ff61f72 timestamp-tolerance 0

         authentication pap 1 chap 2 allow-noauth

         bind address 4.4.4.4

         exit

      edr-module active-charging-service

         file name NBR_nat current-prefix Record rotation time 45 headers edr-
format-name

         exit

      exit

   context isp

      ip access-list css

         redirect css service service_1   ip any any

         exit

      ip pool pool1 5.5.5.5 255.255.0.0 public 0

      interface isp

         ip address 6.6.6.6 255.255.255.0

         exit

      subscriber default

      exit

      aaa group default

         exit

      gtpp group default

         exit

      ip route 0.0.0.0 0.0.0.0 7.7.7.7 isp
```

```
      exit
   context radius
      interface radius
         ip address 8.8.8.8 255.255.255.0
         exit
      subscriber default
         exit
      subscriber name ABC7-sub
         ip access-group css in
         ip access-group css out
         ip context-name isp
         active-charging rulebase base_1
         exit
      subscriber name ABC9-sub
         ip access-group css in
         ip access-group css out
         ip context-name isp1
         active-charging rulebase base_2
         exit
      domain ABC7.com default subscriber ABC7-sub
      domain ABC9.com default subscriber ABC9-sub
      radius change-authorize-nas-ip 77.77.77.77 encrypted key
123abc456def789ghi port 4000
      aaa group default
         radius attribute nas-ip-address address 99.99.99.99
         radius dictionary custom9
         radius server 9.9.9.9 encrypted key 123abc456def789gh port 1645
         radius accounting server 8.8.8.8 encrypted key 123abc port 1646
         exit
```

```
      gtpp group default
         exit
      diameter endpoint acs-fire.star.com
         origin host acs-fire.star.com address 44.44.44.44
         peer minid realm star.com address 55.55.55.55
         exit
      exit
   bulkstats collection
   bulkstats mode
      sample-interval 1
      transfer-interval 15
      file 1
         remotefile format /localdisk/ABCCH4.bulkstat
         receiver 66.66.66.66 primary mechanism ftp login root encrypted
password 123abc456def789ghi
         context schema sfw-dir format "sfw-dir\nsfw-dnlnk-droppkts:%sfw-dnlnk-
droppkts%\nsfw-dnlnk-dropbytes:%sfw-dnlnk-dropbytes%\nsfw-uplnk-droppkts:%sfw-
uplnk-droppkts%\nsfw-uplnk-dropbytes:%sfw-uplnk-dropbytes%\nsfw-ip-
discardpackets:%sfw-ip-discardpackets%\nsfw-ip-malpackets:%sfw-ip-
malpackets%\nsfw-icmp-discardpackets:%sfw-icmp-discardpackets%\nsfw-icmp-
malpackets:%sfw-icmp-malpackets%\nsfw-tcp-discardpackets:%sfw-tcp-
discardpackets%\nsfw-tcp-malpackets:%sfw-tcp-malpackets%\nsfw-udp-
discardpackets:%sfw-udp-discardpackets%\nsfw-udp-malpackets:%sfw-udp-
malpackets%\n---------------------\n"
         context schema sfw-total format "sfw-
total\nvpnname:%vpnname%\nvpnid:%vpnid%\nsfw-total-rxpackets:%sfw-total-
rxpackets%\nsfw-total-rxbytes:%sfw-total-rxbytes%\nsfw-total-txpackets:%sfw-
total-txpackets%\nsfw-total-txbytes:%sfw-total-txbytes%\nsfw-total-
injectedpkts:%sfw-total-injectedpkts%\nsfw-total-injectedbytes:%sfw-total-
injectedbytes%sfw-total-malpackets:%sfw-total-malpackets%\nsfw-total-
dosattacks:%sfw-total-dosattacks%\nsfw-total-flows:%sfw-total-flows%\n----------
-----------\n"
         exit
      exit
   port ethernet 17/1
      no shutdown
```

```
   bind interface pdsn pdsn
   exit
port ethernet 17/2
   no shutdown
   bind interface isp isp
   exit
port ethernet 17/3
   no shutdown
   bind interface radius radius
   exit
port ethernet 17/4
   no shutdown
   exit
port ethernet 17/5
   no shutdown
   exit
end
```