

# Cisco UCS Integrated Infrastructure for Big Data with IBM BigInsights for Apache Hadoop

## Building a 64 Node Hadoop Cluster

**Last Updated:** December 15, 2015

## About Cisco Validated Designs

---

The CVD program consists of systems and solutions designed, tested, and documented to facilitate faster, more reliable, and more predictable customer deployments. For more information visit

<http://www.cisco.com/go/designzone>.

ALL DESIGNS, SPECIFICATIONS, STATEMENTS, INFORMATION, AND RECOMMENDATIONS (COLLECTIVELY, "DESIGNS") IN THIS MANUAL ARE PRESENTED "AS IS," WITH ALL FAULTS. CISCO AND ITS SUPPLIERS DISCLAIM ALL WARRANTIES, INCLUDING, WITHOUT LIMITATION, THE WARRANTY OF MERCHANTABILITY, FITNESS FOR A PARTICULAR PURPOSE AND NONINFRINGEMENT OR ARISING FROM A COURSE OF DEALING, USAGE, OR TRADE PRACTICE. IN NO EVENT SHALL CISCO OR ITS SUPPLIERS BE LIABLE FOR ANY INDIRECT, SPECIAL, CONSEQUENTIAL, OR INCIDENTAL DAMAGES, INCLUDING, WITHOUT LIMITATION, LOST PROFITS OR LOSS OR DAMAGE TO DATA ARISING OUT OF THE USE OR INABILITY TO USE THE DESIGNS, EVEN IF CISCO OR ITS SUPPLIERS HAVE BEEN ADVISED OF THE POSSIBILITY OF SUCH DAMAGES.

THE DESIGNS ARE SUBJECT TO CHANGE WITHOUT NOTICE. USERS ARE SOLELY RESPONSIBLE FOR THEIR APPLICATION OF THE DESIGNS. THE DESIGNS DO NOT CONSTITUTE THE TECHNICAL OR OTHER PROFESSIONAL ADVICE OF CISCO, ITS SUPPLIERS OR PARTNERS. USERS SHOULD CONSULT THEIR OWN TECHNICAL ADVISORS BEFORE IMPLEMENTING THE DESIGNS. RESULTS MAY VARY DEPENDING ON FACTORS NOT TESTED BY CISCO.

CCDE, CCENT, Cisco Eos, Cisco Lumin, Cisco Nexus, Cisco StadiumVision, Cisco TelePresence, Cisco WebEx, the Cisco logo, DCE, and Welcome to the Human Network are trademarks; Changing the Way We Work, Live, Play, and Learn and Cisco Store are service marks; and Access Registrar, Aironet, AsyncOS, Bringing the Meeting To You, Catalyst, CCDA, CCDP, CCIE, CCIP, CCNA, CCNP, CCSP, CCVP, Cisco, the Cisco Certified Internetwork Expert logo, Cisco IOS, Cisco Press, Cisco Systems, Cisco Systems Capital, the Cisco Systems logo, Cisco Unity, Collaboration Without Limitation, EtherFast, EtherSwitch, Event Center, Fast Step, Follow Me Browsing, FormShare, GigaDrive, HomeLink, Internet Quotient, IOS, iPhone, iQuick Study, IronPort, the IronPort logo, LightStream, Linksys, MediaTone, MeetingPlace, MeetingPlace Chime Sound, MGX, Networkers, Networking Academy, Network Registrar, PCNow, PIX, PowerPanels, ProConnect, ScriptShare, SenderBase, SMARTnet, Spectrum Expert, StackWise, The Fastest Way to Increase Your Internet Quotient, TransPath, WebEx, and the WebEx logo are registered trademarks of Cisco Systems, Inc. and/or its affiliates in the United States and certain other countries.

All other trademarks mentioned in this document or website are the property of their respective owners. The use of the word partner does not imply a partnership relationship between Cisco and any other company. (0809R)

© 2015 Cisco Systems, Inc. All rights reserved.

# Table of Contents

About Cisco Validated Designs .....	2
Executive Summary .....	6
Cisco and IBM Deliver Performance and Enterprise SQL on Hadoop for Businesses to Accelerate Data Science and Analytics.....	6
Solution Overview .....	7
Introduction .....	7
Audience .....	7
Solution Summary.....	7
Scaling the Solution.....	8
Technology Overview .....	10
Cisco UCS Integrated Infrastructure for Big Data .....	10
Cisco UCS 6200 Series Fabric Interconnects.....	10
Cisco UCS C-Series Rack Mount Servers .....	10
Cisco UCS Virtual Interface Cards (VICs) .....	11
Cisco UCS Manager .....	12
IBM BigInsights for Apache Hadoop: A Complete Hadoop Platform .....	13
Big SQL .....	13
BigSheets .....	14
Big R.....	15
Text Analytics .....	16
Enterprise Management.....	16
Built-in Security .....	16
Solution Design.....	17
Requirements .....	17
Rack and PDU Configuration.....	17
Port Configuration on Fabric Interconnects .....	18
Server Configuration and Cabling .....	19
Software Distributions and Versions.....	20
IBM BigInsights for Apache Hadoop.....	20
Red Hat Enterprise Linux (RHEL) .....	21
Software Versions .....	21
Deployment Hardware and Software .....	22
Architecture.....	22
Fabric Configuration .....	22

Performing Initial Setup of Cisco UCS 6296 Fabric Interconnects .....	22
Configuring VLANs .....	26
Enabling Server Ports .....	29
Creating Pools for Service Profile Templates .....	30
Creating an Organization .....	30
Creating MAC Address Pools .....	31
Creating a Server Pool.....	32
Creating Policies for Service Profile Templates.....	34
Creating QoS Policies.....	35
Creating Local Disk Configuration Policy.....	38
Creating Server BIOS Policy .....	39
Creating Boot Policy .....	43
Creating Power Control Policy .....	45
Creating a Service Profile Template.....	46
Configuring Network Settings for the Template .....	47
Configuring Storage Policy for the Template.....	52
Configuring vNIC/vHBA Placement for the Template .....	53
Configuring the vMedia Policy for the Template.....	54
Configuring Server Boot Order for the Template.....	55
Configuring Server Assignment for the Template.....	56
Configuring Operational Policies for the Template .....	57
Configuring Disk Drives for the Operating System on Management Nodes .....	60
Installing Red Hat Enterprise Linux 6.5 on C220 M4 Systems.....	65
Installing Red Hat Enterprise Linux 6.5 using software RAID on Cisco UCS C240 M4 Systems .....	76
Post OS Install Configuration .....	100
Setup ClusterShell .....	100
Setting Up Password-less Login.....	101
Configuring /etc/hosts on the Admin Node.....	103
Configure /etc/hosts Files on All Nodes.....	104
Configuring DNS.....	105
Creating Red Hat Enterprise Linux (RHEL) 6.5 Local Repo .....	106
Creating the Red Hat Repository Database .....	107
Installing httpd .....	108
Upgrading Cisco Network Driver for VIC1227 .....	109
NTP Configuration .....	110

Enabling Syslog .....	111
Setting ulimit.....	112
Disabling SELinux .....	113
Set TCP Retries and Port range .....	114
Set kernel.pid_max.....	114
Disabling the Linux Firewall.....	114
Disable Swapping .....	115
Disable Transparent Huge Pages .....	115
Disable IPv6 Defaults .....	115
Setting JAVA_HOME .....	116
Configuring Data Drives on Master Nodes .....	116
Configuring Data Drives on Data Nodes .....	117
Configuring the Filesystem on all nodes.....	117
Cluster Verification .....	119
Installing IBM BigInsights for Apache Hadoop using the Graphical User Interface (GUI) .....	123
Download and Install BigInsights.....	123
Start Installer Web Server .....	125
BigInsights GUI .....	128
Role Assignment.....	133
Validation.....	140
Bill of Materials .....	140
Summary .....	144
About the Authors.....	145
Acknowledgements .....	145

## Executive Summary

---

### Cisco and IBM Deliver Performance and Enterprise SQL on Hadoop for Businesses to Accelerate Data Science and Analytics

Hadoop has become a strategic data platform embraced by mainstream enterprises as it offers the fastest path for businesses to unlock value in big data while maximizing existing investments. IBM BigInsights for Apache Hadoop is a platform for the analysis and visualization of Internet-scale data volumes. BigInsights is powered by Apache Hadoop, an open source distributed computing platform. IBM BigInsights for Apache Hadoop is designed to help IT professionals quickly get started with big data analytics using Hadoop. It facilitates the installation, integration, and monitoring of this open source technology. BigInsights helps organizations quickly build and deploy custom analytics and workloads to capture insights from big data that can then be integrated into existing databases, data warehouses, and business intelligence infrastructures.

Cisco UCS Integrated Infrastructure for big data includes computing, storage, connectivity, and unified management capabilities to help companies manage the avalanche of data they must cope with today. It is built on Cisco UCS infrastructure using Cisco UCS 6200 Series Fabric Interconnects and Cisco UCS C-Series Rack Servers. This architecture is specifically designed for performance and linear scalability for big data workloads.

IBM BigInsights for Apache Hadoop offers great value to organizations that are dealing with Internet-scale volumes (petabytes) of data that exists in many different formats, which might be spread across many different locations; customers who are interested in greater flexibility for understanding patterns and doing efficient “what if” analyses against many different types and sources of data; and organizations that are interested in leveraging open source innovation for handling Internet-scale information.

Cisco UCS Integrated Infrastructure for Big Data with IBM BigInsights for Apache Hadoop offers these features and benefits:

- Provides advanced analytics built on Hadoop technology to meet big data analysis requirements.
- Designed for high performance and usability through performance-optimized capabilities, visualization, rich developer tools and powerful analytic functions.
- Delivers management, security and reliability features to support large-scale deployments and help speed up time to value.
- Integrates with IBM and other information solutions to help enhance data manipulation and management tasks.

Together, Cisco and IBM provide enterprises with transparent, simplified data as well as management integration with an enterprise application ecosystem. They are well positioned to help organizations exploit the valuable business insights in all their data, regardless of whether it's structured, semi structured or unstructured. IBM is the leading provider of enterprise-grade Hadoop infrastructure software and services along with a strong analytics stack. Cisco has been the leader in networking for decades, providing proven solutions that meet critical business requirements. Cisco UCS C-Series Rack-Mount Servers based on Intel Xeon processors complete these offerings, to provide a uniquely capable, industry-leading architectural platform for Hadoop-based applications.

# Solution Overview

---

## Introduction

Some of the challenges facing data scientists and business analysts are to reuse their experience and learning in the tools they are already familiar with in the big data landscape.

Business analysts generally have extensive expertise in SQL, which has long been used for large-scale analytics. They want to leverage these existing SQL skills to find and visualize data across all sources, including Hadoop. A feature-rich SQL engine on Hadoop can immediately deliver analytic capabilities on Hadoop to a wide audience.

For data scientists, the challenge centers on data preparation and machine learning. Data scientists use these algorithms to build models for automated prediction, often using the open source R language to perform their work. However, as organizations turn to Hadoop to handle big data, they find that few machine learning implementations scale well across a Hadoop cluster. Data scientists need ways to leverage Hadoop for distributed analysis using familiar R functions.

Finally, IT administrators need to ensure the scalability, performance and security of Hadoop clusters without massive resource investments.

Cisco UCS Integrated Infrastructure for Big Data with IBM BigInsights for Apache Hadoop provides a unique solution addresses the concerns faced by data scientists, business analysts and IT administrators

IBM BigInsights for Apache Hadoop introduces new analytic and enterprise capabilities for Hadoop, including machine learning using Big R, Big SQL enhancements and current open source Apache packages, to help data scientists, analysts and administrators accelerate data science.

## Audience

This document describes the architecture and deployment procedures of IBM BigInsights for Apache Hadoop on a 67 node cluster (64 data nodes with 3 master/management nodes) based on Cisco UCS Integrated Infrastructure for Big Data. The intended audience of this document includes, but is not limited to sales engineers, field consultants, professional services, IT managers, partner engineering and customers who want to deploy IBM BigInsights for Apache Hadoop on the Cisco UCS Integrated Infrastructure for Big Data.

## Solution Summary

This CVD describes architecture and deployment procedures for IBM BigInsights for Apache Hadoop on a 67 node Cisco UCS Cluster (64 Cisco UCS C240 M4 LFF servers + 3 Cisco UCS C220 M4 servers) based on Cisco UCS Integrated Infrastructure for Big Data. The solution goes into detail configuring BigInsights on the infrastructure.

The current version of the Cisco UCS Integrated Infrastructure for Big Data offers the following configuration depending on the compute and storage requirements: Cisco UCS Infrastructure.

Capacity Optimized
<p>Connectivity:</p> <ul style="list-style-type: none"> <li>2 Cisco UCS 6296Up 96 Port Fabric Interconnect</li> </ul> <p>Scaling:</p> <ul style="list-style-type: none"> <li>Up to 80 servers per domain</li> </ul>
<p>Management Nodes for IBM BigInsights for Apache Hadoop:</p> <p>3 Cisco UCS C220 M4 Rack Servers, each with:</p> <ul style="list-style-type: none"> <li>2 Intel Xeon processors E5-2680 v3 CPUs</li> <li>256 GB of memory</li> <li>8 x 600GB 10K SAS HDD</li> <li>Cisco 12-Gbps SAS Modular Raid Controller with 2GB flash-based write cache (FBWC)</li> <li>Cisco UCS VIC 1227 2 10GE SFP+</li> </ul>
<p>Data nodes:</p> <p>16 Cisco UCS C240 M4 Rack Servers (LFF), each with:</p> <ul style="list-style-type: none"> <li>2 Intel Xeon processors E5-2620 v3 CPUs</li> <li>128 GB of memory</li> <li>Cisco 12-Gbps SAS Modular Raid Controller with 2GB FBWC</li> <li>12 6TB 7.2K LFF SAS drives (768TB total)</li> <li>2 120GB 6Gbps 2.5inch Enterprise Value SATA SSDs for Boot</li> </ul> <p>Cisco UCS VIC 1227 (with 2 10GE SFP+ ports)</p>

## Scaling the Solution

The base configuration consists of 3 management nodes and 16 Data nodes. This solution could be scaled further just by adding data nodes ideally in sets of 16 Cisco UCS C240 M4 servers (expansion rack as shown in the Solution design).

The configuration detailed in the document can be extended to clusters of various sizes depending on what application demands. Up to 80 servers (5 racks) can be supported with no additional switching in a single Cisco UCS domain with no network over-subscription. Scaling beyond 5 racks (80 servers) can be implemented by interconnecting multiple UCS domains using Nexus 6000/7000 Series switches or Application Centric Infrastructure (ACI), scalable to thousands of servers and to hundreds of petabytes storage, and managed from a single pane using UCS Central.

This CVD describes the install process for a 67 node Capacity Optimized Cluster configuration with three Cisco UCS C220 M4 Servers as Master nodes for Namenode, Secondary Namenode and Job Tracker and 64 Cisco UCS C240 M4 as datanodes. To configure HA, 3 more Cisco UCS C220 M4 servers are used to provide HA to the 3 Master nodes.

---

This cluster configuration consists of the following:

- Two Cisco UCS 6296UP Fabric Interconnects
- 3 UCS C220 M4 Rack-Mount servers (Small Form Factor Disk Drive Model)
- 64 UCS C240 M4 Rack-Mount servers (Large Form Factor Disk Drive Model)
- Four Cisco R42610 standard racks
- Eight Vertical Power distribution units (PDUs) (Country Specific)

## Technology Overview

### Cisco UCS Integrated Infrastructure for Big Data

The Cisco UCS solution for IBM BigInsights with Apache Hadoop is based on [Cisco UCS Integrated Infrastructure for Big Data](#), a highly scalable architecture designed to meet a variety of scale-out application demands with seamless data integration and management integration capabilities built using the following components:

### Cisco UCS 6200 Series Fabric Interconnects

Cisco UCS 6200 Series Fabric Interconnects provide high-bandwidth, low-latency connectivity for servers, with integrated, unified management provided for all connected devices by Cisco UCS Manager. Deployed in redundant pairs, Cisco fabric interconnects offer the full active-active redundancy, performance, and exceptional scalability needed to support the large number of nodes that are typical in clusters serving big data applications. Cisco UCS Manager enables rapid and consistent server configuration using service profiles, automating ongoing system maintenance activities such as firmware updates across the entire cluster as a single operation. Cisco UCS Manager also offers advanced monitoring with options to raise alarms and send notifications about the health of the entire cluster.

**Figure 1** Cisco UCS 6296UP 96-Port Fabric Interconnect

### Cisco UCS C-Series Rack Mount Servers

Cisco UCS C-Series Rack Mount C240 M4 Rack servers (Large Form Factor Disk Drive Model) and Cisco UCS C-Series Rack Mount C220 M4 Rack servers (Small Form Factor Disk Drive Model) are enterprise-class systems that support a wide range of computing, I/O, and storage-capacity demands in compact designs. Cisco UCS C-Series Rack-Mount Servers are based on Intel Xeon E5-2600 v3 product family and 12-Gbps SAS throughput, delivering significant performance and efficiency gains over the previous generation of servers. The servers use dual Intel Xeon processor E5-2600 v3 series CPUs and support up to 768 GB of main memory (128 or 256 GB is typical for big data applications) and a range of disk drive and SSD options. With 2x1 Gigabit Ethernet embedded LAN-on-motherboard (LOM) ports. Cisco UCS virtual interface cards 1227 (VICs) designed for the M4 generation of Cisco UCS C-Series Rack Servers are optimized for high-

bandwidth and low-latency cluster connectivity, with support for up to 256 virtual devices that are configured on demand through Cisco UCS Manager.

**Figure 2 Cisco UCS C240 M4 Rack Server (Large Form Factor Disk Drive Model)**

**Figure 3 Cisco UCS C220 M4 Rack Server (Small Form Factor Disk Drive Model)**

## Cisco UCS Virtual Interface Cards (VICs)

Cisco UCS Virtual Interface Cards (VICs), unique to Cisco, Cisco UCS Virtual Interface Cards incorporate next-generation converged network adapter (CNA) technology from Cisco, and offer dual 10-Gbps ports designed for use with Cisco UCS C-Series Rack-Mount Servers. Optimized for virtualized networking, these cards deliver high performance and bandwidth utilization and support up to 256 virtual devices. The Cisco UCS Virtual Interface Card (VIC) 1227 is a dual-port, Enhanced Small Form-Factor Pluggable (SFP+), 10 Gigabit Ethernet and Fibre Channel over Ethernet (FCoE)-capable, PCI Express (PCIe) modular LAN on motherboard (mLOM) adapter. It is designed exclusively for the M4 generation of Cisco UCS C-Series Rack Servers and the C3160 dense storage servers.

Figure 4 Cisco UCS VIC 1227

## Cisco UCS Manager

Cisco UCS Manager resides within the Cisco UCS 6200 Series Fabric Interconnects. It makes the system self-aware and self-integrating, managing all of the system components as a single logical entity. Cisco UCS Manager can be accessed through an intuitive graphical user interface (GUI), a command-line interface (CLI), or an XML application-programming interface (API). Cisco UCS Manager uses service profiles to define the personality, configuration, and connectivity of all resources within Cisco UCS, radically simplifying provisioning of resources so that the process takes minutes instead of days. This simplification allows IT departments to shift their focus from constant maintenance to strategic business initiatives.

Figure 5 Cisco UCS Manager

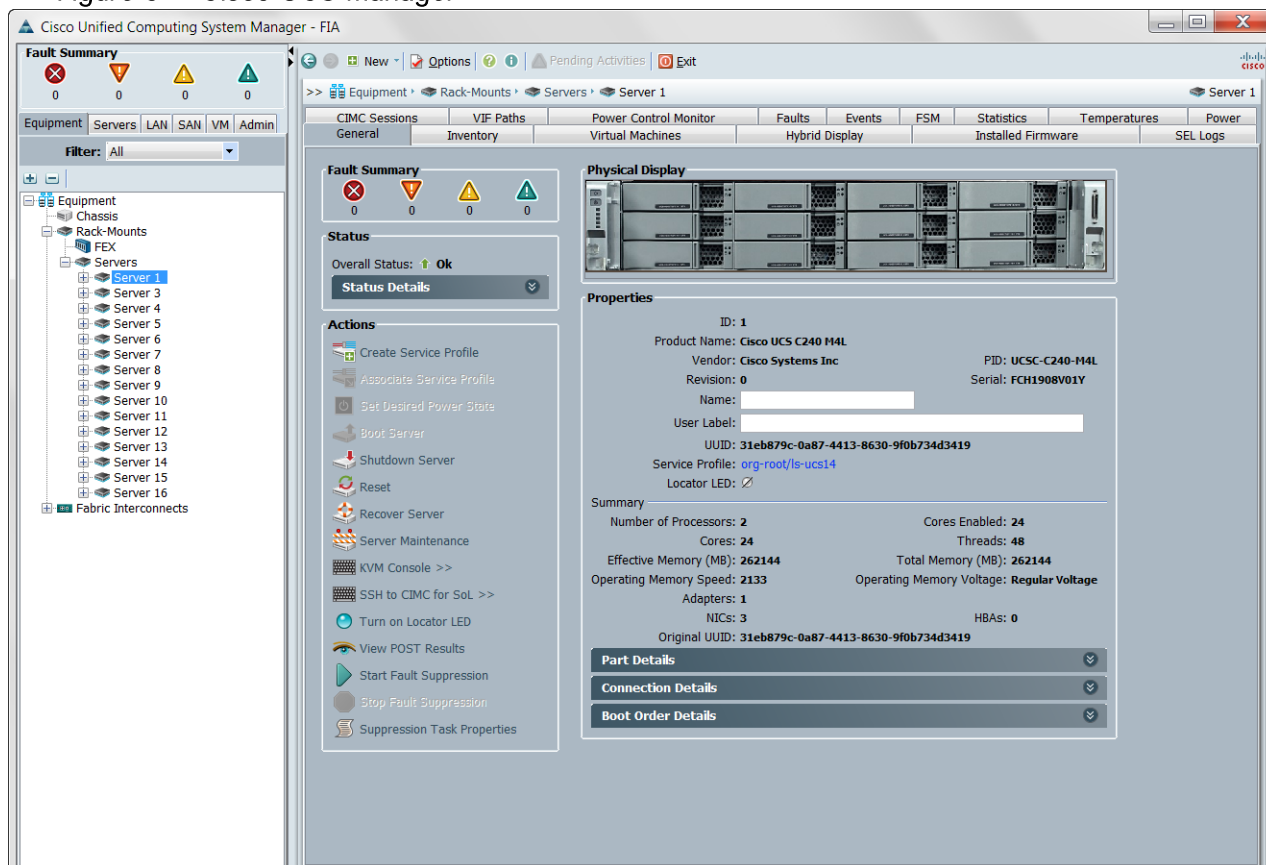

## IBM BigInsights for Apache Hadoop: A Complete Hadoop Platform

IBM introduced new capabilities for analysts, data scientists, and administrators, as described below in IBM BigInsights for Apache Hadoop, to address the challenges faced by them.

For Analysts, the IBM BigInsights Analyst module includes Big SQL and BigSheets.

### Big SQL

Big SQL enables analysts to leverage IBM's strength in SQL engines to provide ANSI SQL access to data across any system from Hadoop, via JDBC or ODBC – seamlessly whether that data exists in Hadoop or a relational database. This means that developers familiar with the SQL programming language can access data in Hadoop without having to learn new languages or skills.

With Big SQL, all of your big data is SQL accessible. It presents a structured view of your existing data, using an optimal execution strategy, given available resources. Big SQL can leverage MapReduce parallelism when needed for complex data sets and avoid it when it hinders, using direct access for smaller, and low-latency queries.

Big SQL offers the following capabilities:

- Low-latency queries enabled by massively parallel processing (MPP) technology
- Query rewrite optimization and cost-based optimizer
- Integration of both Hive and HBase data sources

- Unparalleled support for ANSI SQL Standard
- Federated query access to IBM DB2®, Oracle, Teradata and ODBC sources

Big SQL supports the most common use cases for modernizing and building next-generation logical data warehouses:

- Offload data and workloads from existing data warehouses
- Move rarely used data out of high-cost data warehouses by creating query able archives in Hadoop
- Enable rapid prototyping of business intelligence reports
- Support rapid adoption of Hadoop by using existing SQL skills, without compromising on data security

Figure 6 Big SQL, BigSheets Value

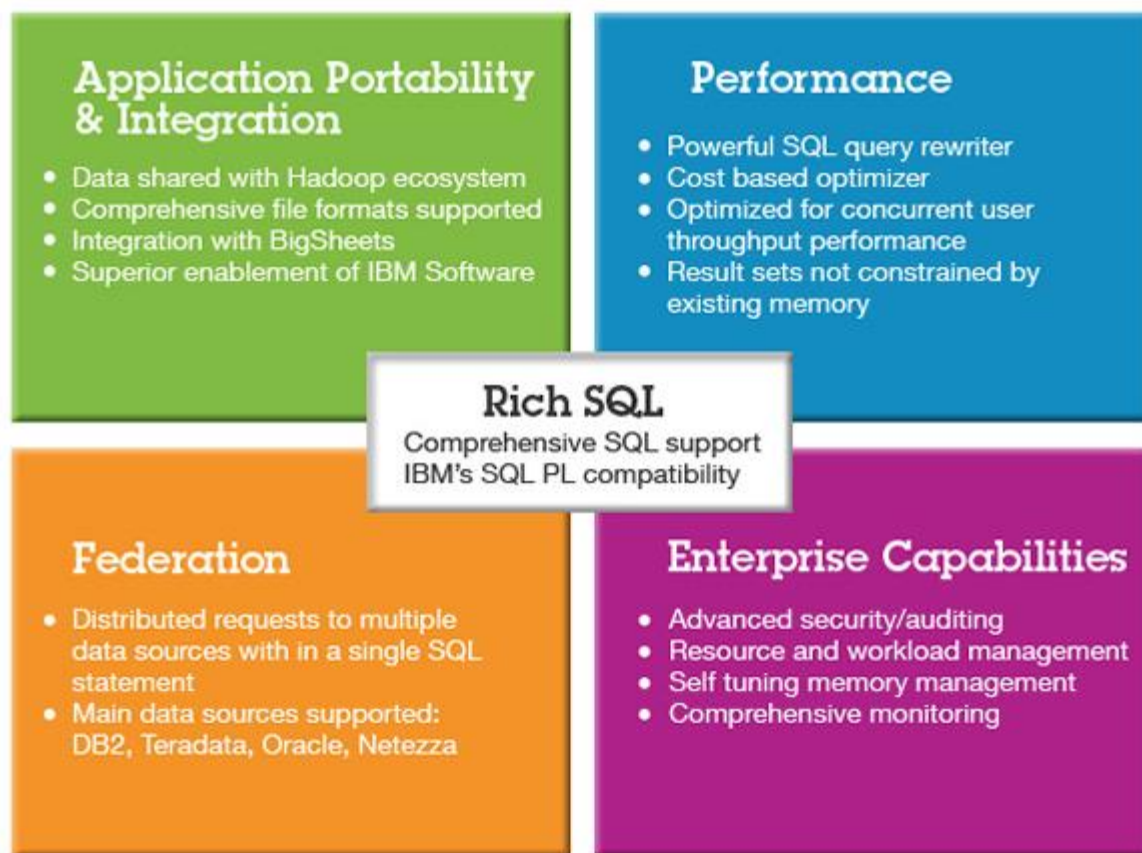

## BigSheets

BigSheets makes [Do It Yourself Analytics](#) into a reality for Analysts by going beyond structured database management into unstructured data management. Seeing the whole picture will help all levels of business make better decisions.

BigSheets provides a web-based, spreadsheet-style view into collections of files in Hadoop. Users can perform data transformations, filtering and visualizations at massive scale. No coding is required because

BigSheets translates the spreadsheet actions into MapReduce to leverage the computational resources of the Hadoop cluster. This helps analysts discover value in data quickly and easily.

BigSheets is an extension of the mashup paradigm that:

- Integrates gigabytes, terabytes, or petabytes of unstructured data from web-based repositories
- Collects a wide range of unstructured web data stemming from user-defined seed URLs
- Extracts and enriches that data using the unstructured information management architecture you choose (LanguageWare, OpenCalais, etc.)
- Lets users explore and visualize this data in specific, user defined contexts (such as ManyEyes).

Some of the BigSheets benefits include:

- Provides business users with a new approach to keep pace with data escalation. By taking the structure to the data, this helps mine petabytes of data without additional storage requirements.
- BigSheets provides business users with a new approach that allows them to break down data into consumable, situation-specific frames of reference. This enables organizations to translate untapped, unstructured, and often unknown web data into actionable intelligence.
- Leverage all the compute resources of the Hadoop cluster to drive insights and visualizations with BigSheets right on the cluster—no extraction required

## Big R

For Data Scientists, the IBM BigInsights Data Scientist module includes Big R.

Big R enables data scientists to run native R functions to explore, visualize, transform and model big data right from within the R environment. Data scientists can now run scalable machine learning algorithms with a wide class of algorithms and growing R-like syntax for new algorithms & customize existing algorithms. BigInsights for Apache Hadoop running Big R can use the entire cluster memory, spill to disk and run thousands of models in parallel.

Big R provides a new processing engine enables automatic tuning of machine learning performance over massive data sets in Hadoop clusters. Big R can be used for comprehensive data analysis, hiding some of the complexity of manually writing MapReduce jobs.

Benefits of Big R includes:

- End-to-end integration with open source R
- Transparent execution on Hadoop
- Seamless access to rich and scalable machine learning algorithms provided in Big R
- Text analytics to extract meaningful information from unstructured data

## Text Analytics

A sophisticated text analytics capability unique to BigInsights allows developers to easily build high-quality applications able to process text in multiple written languages, and derive insights from large amounts of native textual data in various formats.

## Enterprise Management

For Administrators, the IBM BigInsights Enterprise Management module provides:

A comprehensive web-based interface included in BigInsights simplifies cluster management, service management, job management and file management. Administrators and users can share the same interface, launching applications and viewing a variety of configurable reports and dashboards.

## Built-in Security

BigInsights was designed with security in mind, supporting Kerberos authentication and providing data privacy, masking and granular access controls with auditing and monitoring functions to help ensure that the environments stays secure.

## Solution Design

### Requirements

#### Rack and PDU Configuration

Each rack consists of two vertical PDUs. The master rack consists of two Cisco UCS 6296UP Fabric Interconnects, and sixteen Cisco UCS C240 M4 Servers, three C220 M4 Servers, connected to each of the vertical PDUs for redundancy; thereby, ensuring availability during power source failure. The expansion racks consists of sixteen Cisco UCS C240 M4 Servers are connected to each of the vertical PDUs for redundancy; thereby, ensuring availability during power source failure, similar to the master rack.

Please contact your Cisco representative for country specific information.

Describes the Rack Configurations of Rack 1 (Master Rack) and Racks 2-4 (Expansion Rack).

Cisco 42URack	Master Rack	Cisco 42URack	Expansion Rack
42	Cisco UCS FI 6296UP	42	Unused
41		41	Unused
40	Cisco UCS FI 6296UP	40	Unused
39		39	Unused
38	Unused	38	Unused
37	Unused	37	Unused
36	Unused	36	Unused
35	Cisco UCS C220 M4	35	Unused
34	Cisco UCS C220 M4	34	Unused
33	Cisco UCS C220 M4	33	Unused
32		32	
31	Cisco UCS C240 M4	31	Cisco UCS C240 M4
30		30	
29	Cisco UCS C240 M4	29	Cisco UCS C240 M4
28		28	
27	Cisco UCS C240 M4	27	Cisco UCS C240 M4
26		26	
25	Cisco UCS C240 M4	25	Cisco UCS C240 M4

Cisco 42URack	Master Rack		Cisco 42URack	Expansion Rack
24			24	
23	Cisco UCS C240 M4		23	Cisco UCS C240 M4
22			22	
21	Cisco UCS C240 M4		21	Cisco UCS C240 M4
20			20	
19	Cisco UCS C240 M4		19	Cisco UCS C240 M4
18			18	
17	Cisco UCS C240 M4		17	Cisco UCS C240 M4
16			16	
15	Cisco UCS C240 M4		15	Cisco UCS C240 M4
14			14	
13	Cisco UCS C240 M4		13	Cisco UCS C240 M4
12			12	
11	Cisco UCS C240 M4		11	Cisco UCS C240 M4
10			10	
9	Cisco UCS C240 M4		9	Cisco UCS C240 M4
8			8	
7	Cisco UCS C240 M4		7	Cisco UCS C240 M4
6			6	
5	Cisco UCS C240 M4		5	Cisco UCS C240 M4
4			4	
3	Cisco UCS C240 M4		3	Cisco UCS C240 M4
2			2	
1	Cisco UCS C240 M4		1	Cisco UCS C240 M4

### Port Configuration on Fabric Interconnects

Port Type	Port Number
Network	1
Server	2 to 68

## Server Configuration and Cabling

The Cisco UCS C240 M4 rack server is equipped with Intel Xeon E5-2680 v3 processors, 256 GB of memory, Cisco UCS Virtual Interface Card 1227, Cisco 12-Gbps SAS Modular Raid Controller with 2-GB FBWC, 12 4TB SAS LFF Hard Disk Drive, 2 120-GB SATA SSD for Boot. Optionally, 480-GB SATA SSD for Boot can be used in place of the 120 GB.

The Cisco UCS C220 M4 rack server is equipped with Intel Xeon E5-2680 v3 processors, 256 GB of memory, Cisco UCS Virtual Interface Card 1227, Cisco 12-Gbps SAS Modular Raid Controller with 2-GB FBWC, 8 600GB 10K SAS SFF Hard Disk Drive, 2 120-GB SATA SSD for Boot.

Figure 7 illustrates the port connectivity between the Fabric Interconnect and Cisco UCS C240 M4 server. Sixteen Cisco UCS C240 M4 servers are used in Master rack configurations.

**Figure 7 Fabric Topology for Cisco UCS C240 M4**

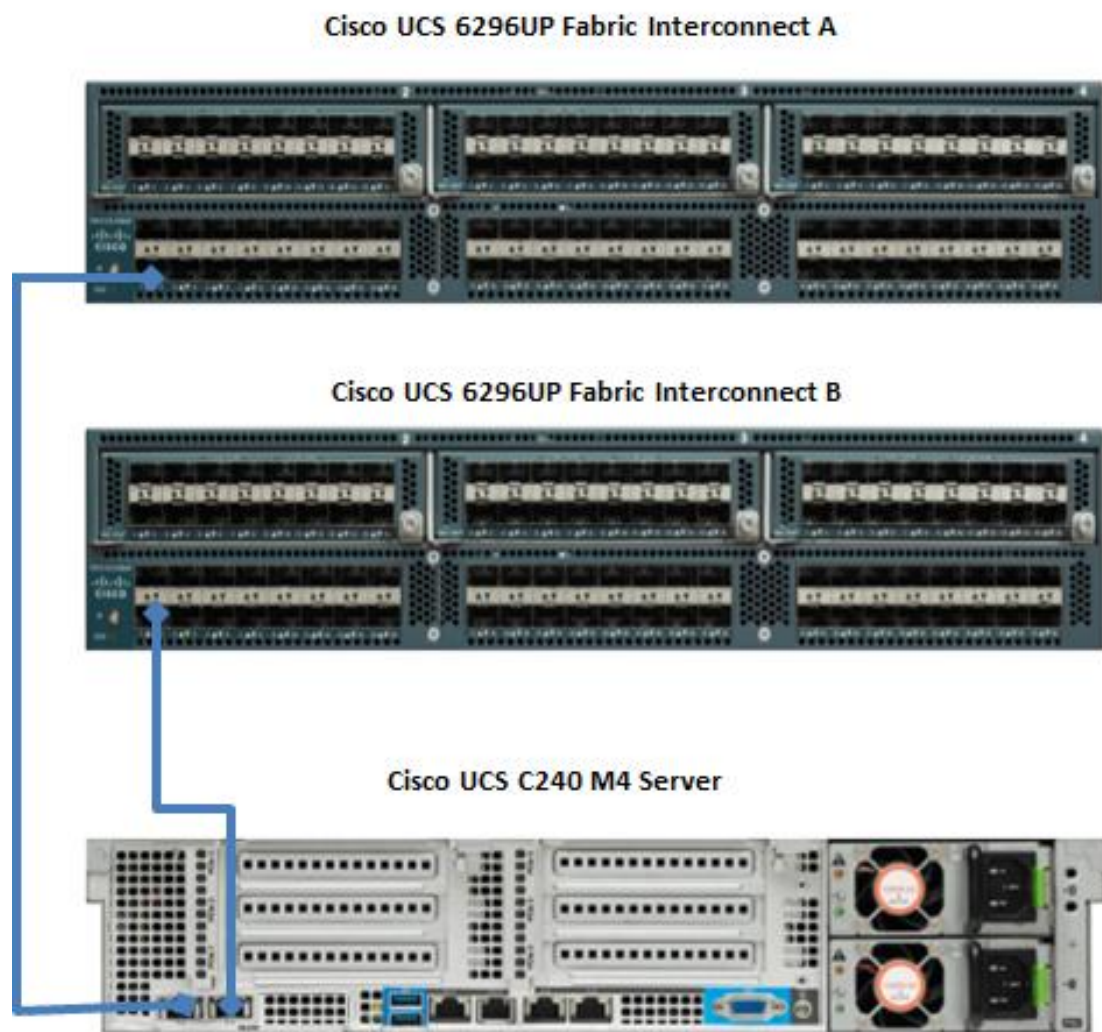

For more information on physical connectivity and single-wire management see:

[http://www.cisco.com/en/US/docs/unified\\_computing/ucs/c-series\\_integration/ucsm2.1/b\\_UCSM2-1\\_C-Integration\\_chapter\\_010.html](http://www.cisco.com/en/US/docs/unified_computing/ucs/c-series_integration/ucsm2.1/b_UCSM2-1_C-Integration_chapter_010.html)

For more information on physical connectivity illustrations and cluster setup, see:

[http://www.cisco.com/en/US/docs/unified\\_computing/ucs/c-series\\_integration/ucsm2.1/b\\_UCSM2-1\\_C-Integration\\_chapter\\_010.html#reference\\_FE5B914256CB4C47B30287D2F9CE3597](http://www.cisco.com/en/US/docs/unified_computing/ucs/c-series_integration/ucsm2.1/b_UCSM2-1_C-Integration_chapter_010.html#reference_FE5B914256CB4C47B30287D2F9CE3597)

Figure 8 below depicts a 67 node cluster. Every server is connected to both Fabric Interconnect represented with dual link each with a 10 Gigabit Ethernet connectivity.

For more information on physical connectivity and single-wire management see:

[http://www.cisco.com/en/US/docs/unified\\_computing/ucs/c-series\\_integration/ucsm2.1/b\\_UCSM2-1\\_C-Integration\\_chapter\\_010.html](http://www.cisco.com/en/US/docs/unified_computing/ucs/c-series_integration/ucsm2.1/b_UCSM2-1_C-Integration_chapter_010.html)

For more information on physical connectivity illustrations and cluster setup, see:

[http://www.cisco.com/en/US/docs/unified\\_computing/ucs/c-series\\_integration/ucsm2.1/b\\_UCSM2-1\\_C-Integration\\_chapter\\_010.html#reference\\_FE5B914256CB4C47B30287D2F9CE3597](http://www.cisco.com/en/US/docs/unified_computing/ucs/c-series_integration/ucsm2.1/b_UCSM2-1_C-Integration_chapter_010.html#reference_FE5B914256CB4C47B30287D2F9CE3597)

Figure 8 below depicts a 67 node cluster. Each link in the figure represents 16 x 10 Gigabit Ethernet link from each of the 16 servers connecting to a Fabric Interconnect as a Direct Connect. Every server is connected to both Fabric Interconnect represented with dual link.

**Figure 8 67 Nodes Cluster Configuration**

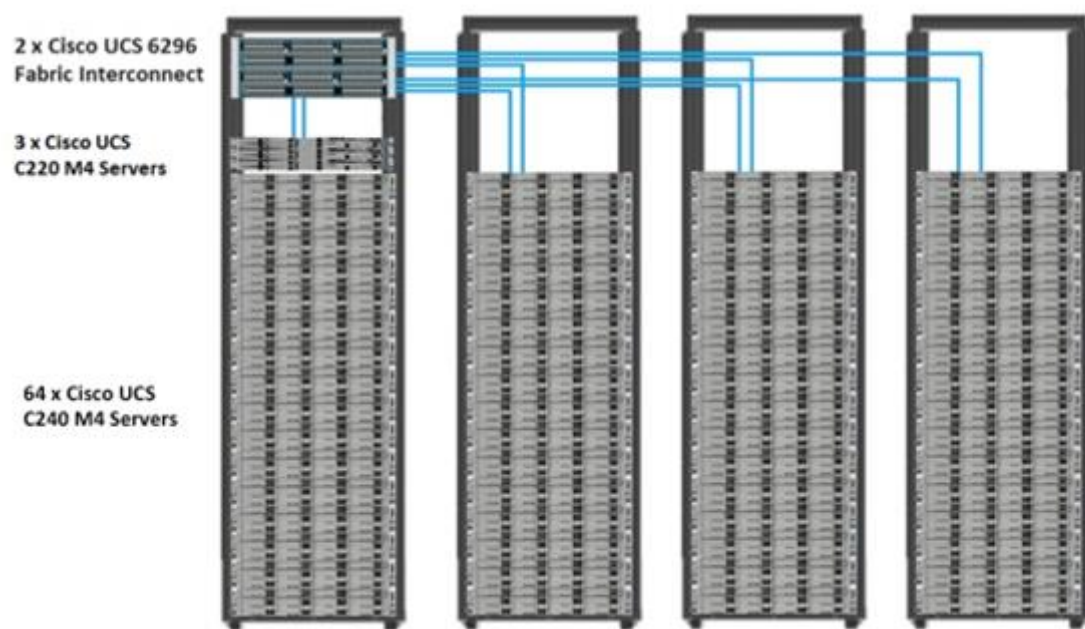

## Software Distributions and Versions

The software distribution required versions are listed below.

### IBM BigInsights for Apache Hadoop

IBM InfoSphere BigInsights 3.0.0.0 is the version used in the document. For more information go to <http://www-01.ibm.com/software/data/infosphere/biginsights/>

## Red Hat Enterprise Linux (RHEL)

The operating system supported is Red Hat Enterprise Linux 6.5. For more information visit <http://www.redhat.com>

## Software Versions

The software versions tested and validated in this document are shown in Table 1 .

**Table 1 Software Versions**

Layer	Component	Version or Release
Compute	Cisco UCS C240-M4	C240M4.2.0.3d
	Cisco UCS C220-M4	C220M4.2.0.3d
Network	Cisco UCS 6296UP	UCS 2.2(3d)A
	Cisco UCS VIC1227 Firmware	4.0(1d)
	Cisco UCS VIC1227 Driver	2.1.1.66
Storage	LSI SAS 3108	24.5.0-0020
Software	Red Hat Enterprise Linux Server	6.5 (x86_64)
	Cisco UCS Manager	2.2(3d)
	IBM InfoSphere BigInsights Enterprise Edition	3.0.0.0

The latest drivers can be downloaded from the link:

<https://software.cisco.com/download/release.html?mdfid=283862063&flowid=25886&softwareid=283853158&release=1.5.7d&relind=AVAILABLE&rellifecycle=&reltype=latest>

The Latest Supported RAID controller Driver is already included with the RHEL 6.5 operating system.

Cisco UCS C240/C220 M4 Rack Servers are supported from Cisco UCS firmware 2.2(3d) onwards.

# Deployment Hardware and Software

---

## Architecture

### Fabric Configuration

This section provides details for configuring a fully redundant, highly available Cisco UCS 6296 fabric configuration.

1. Initial setup of the Cisco UCS Fabric Interconnect A and B.
2. Connect to UCS Manager using virtual IP address or using the web browser.
3. Launch UCS Manager.
4. Enable server and uplink ports.
5. Start discovery process.
6. Create pools and policies for service profile template.
7. Create Service Profile template and 67 Service profiles.
8. Associate Service Profiles to servers.

### Performing Initial Setup of Cisco UCS 6296 Fabric Interconnects

This section describes the steps to perform initial setup of the Cisco UCS 6296 Fabric Interconnects A and B.

#### Configure Fabric Interconnect A

1. Connect to the console port on the first Cisco UCS 6296 Fabric Interconnect.
2. At the prompt to enter the configuration method, enter `console` to continue.
3. If asked to either perform a new setup or restore from backup, enter `setup` to continue.
4. Enter `y` to continue to set up a new Cisco UCS Fabric Interconnect.
5. Enter `y` to enforce strong passwords.
6. Enter the password for the admin user.
7. Enter the same password again to confirm the password for the admin user.
8. When asked if this fabric interconnect is part of a cluster, answer `y` to continue.
9. Enter `A` for the switch fabric.

10. Enter the cluster name for the system name.
11. Enter the Mgmt0 IPv4 address.
12. Enter the Mgmt0 IPv4 netmask.
13. Enter the IPv4 address of the default gateway.
14. Enter the cluster IPv4 address.
15. To configure DNS, answer `y`.
16. Enter the DNS IPv4 address.
17. Answer `y` to set up the default domain name.
18. Enter the default domain name.
19. Review the settings that were printed to the console, and if they are correct, answer `yes` to save the configuration.
20. Wait for the login prompt to make sure the configuration has been saved.

#### Configure Fabric Interconnect B

1. Connect to the console port on the second Cisco UCS 6296 Fabric Interconnect.
2. When prompted to enter the configuration method, enter `console` to continue.
3. The installer detects the presence of the partner Cisco UCS Fabric Interconnect and adds this fabric interconnect to the cluster. Enter `y` to continue the installation.
4. Enter the admin password that was configured for the first Fabric Interconnect.
5. Enter the Mgmt0 IPv4 address.
6. Answer `yes` to save the configuration.
7. Wait for the login prompt to confirm that the configuration has been saved.

For more information on configuring Cisco UCS 6200 Series Fabric Interconnect, see:

[http://www.cisco.com/en/US/docs/unified\\_computing/ucs/sw/gui/config/guide/2.0/b\\_UCSM\\_GUI\\_Configuration\\_Guide\\_2\\_0\\_chapter\\_0100.html](http://www.cisco.com/en/US/docs/unified_computing/ucs/sw/gui/config/guide/2.0/b_UCSM_GUI_Configuration_Guide_2_0_chapter_0100.html)

#### Logging Into Cisco UCS Manager

1. Open a Web browser and navigate to the Cisco UCS 6296 Fabric Interconnect cluster address.
2. Click the Launch link to download the Cisco UCS Manager software.
3. If prompted to accept security certificates, accept as necessary.

- When prompted, enter admin for the username and enter the administrative password.
- Click Login to log in to the Cisco UCS Manager.

### Upgrading Cisco UCS Manager Software to Version 2.2(3d)

This document assumes the use of Cisco UCS Manager 2.2(3d). Refer to Upgrading between Cisco UCS Manager 2.0 Releases to upgrade the Cisco UCS Manager software and UCS 6296 Fabric Interconnect software to version 2.2(3d). Also, make sure the Cisco UCS Manager C-Series version 2.2(3d) software bundles are installed on the Fabric Interconnects.

### Managing Licenses for Additional Ports

Each Cisco UCS Fabric Interconnect comes with several port licenses that are factory installed and shipped with the hardware. Cisco UCS Fabric interconnects can be purchased fully licensed or partially licensed. Additional licenses can also be purchased after delivery. To install the additional licenses required for this 67 server cluster as followed in the CVD, follow the details provided in [Managing Licenses](#). The Bill of Materials provides details for the additional licenses required.

### Adding a Block of IP Addresses for KVM Access

These steps provide details for creating a block of KVM IP addresses for server access in the Cisco UCS environment.

To add a block of IP addresses, complete the following steps:

- Select the LAN tab at the top of the left window.
- Select Pools > IpPools > Ip Pool ext-mgmt.
- Right-click IP Pool ext-mgmt.
- Select Create Block of IPv4 Addresses.

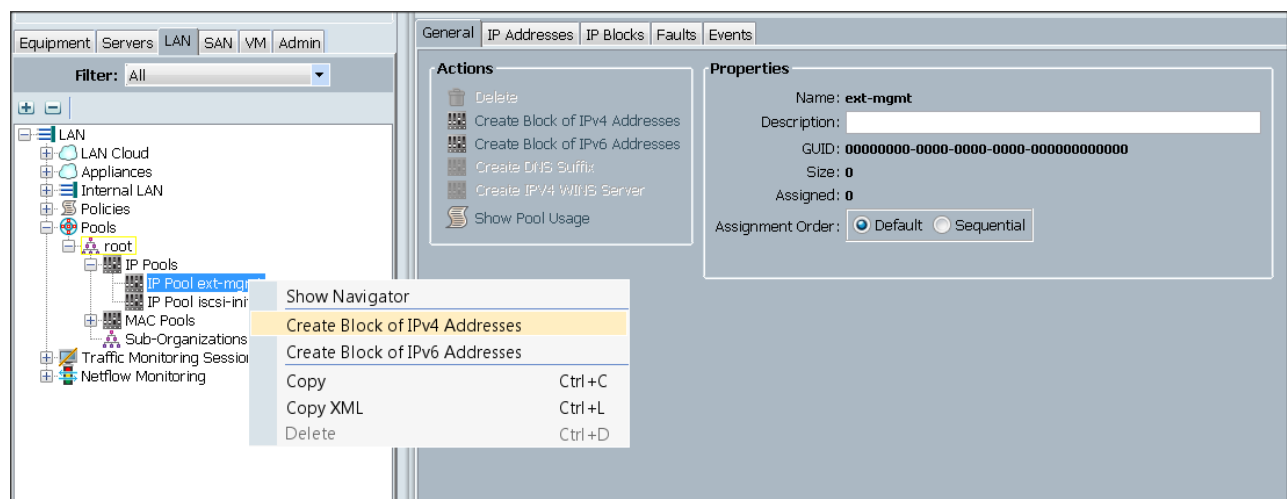

- Enter the starting IP address of the block and number of IPs needed, as well as the subnet and gateway information.

**Create Block of IPv4 Addresses**

**Create a Block of IPv4 Addresses**

From: 0.0.0.0      Size: 1

Subnet Mask: 255.255.255.0      Default Gateway: 0.0.0.0

Primary DNS: 0.0.0.0      Secondary DNS: 0.0.0.0

OK Cancel

6. Click OK to create the IP block.
7. Click OK in the message box.

**Create Block of IPv4 Addresses**

**Create a Block of IPv4 Addresses**

From: 10.29.160.30      Size: 67

Subnet Mask: 255.255.255.0      Default Gateway: 10.29.160.1

Primary DNS: 0.0.0.0      Secondary DNS: 0.0.0.0

OK Cancel

### Enabling Uplink Port

To enable uplink ports, complete the following steps:

1. Select the Equipment tab on the top left of the window.
2. Select Equipment > Fabric Interconnects > Fabric Interconnect A (primary) > Fixed Module.
3. Expand the Unconfigured Ethernet Ports section.
4. Select port 1 that is connected to the uplink switch, right-click, then select Reconfigure > Configure as Uplink Port.
5. Select Show Interface and select 10GB for Uplink Connection.
6. A pop-up window appears to confirm your selection. Click Yes, then OK to continue.
7. Select Equipment > Fabric Interconnects > Fabric Interconnect B (subordinate) > Fixed Module.

8. Expand the Unconfigured Ethernet Ports section.
9. Select port number 1, which is connected to the uplink switch, right-click, then select Reconfigure > Configure as Uplink Port.
10. Select Show Interface and select 10GB for Uplink Connection.
11. A pop-up window appears to confirm your selection. Click Yes, then OK to continue.

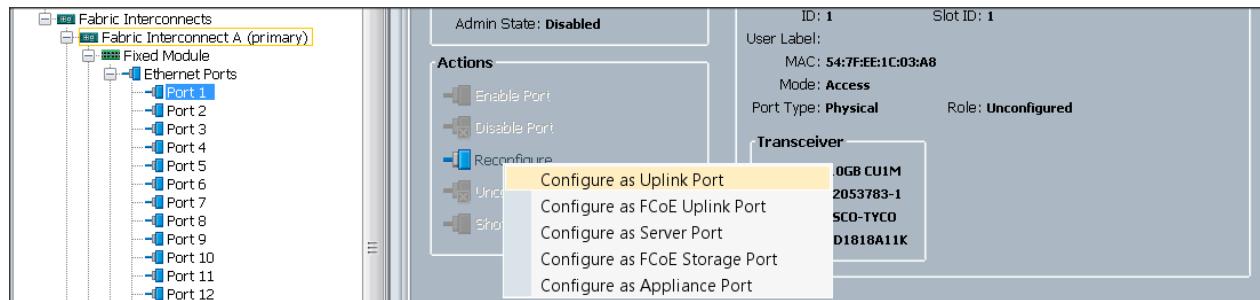

## Configuring VLANs

VLANs are configured as in shown in Table 2 .

**Table 2 VLAN Configurations**

VLAN	Fabric	NIC Port	Function	Failover
default(VLAN1)	A	eth0	Management, User connectivity	Fabric Failover to B
vlan11_DATA1	B	eth1	Hadoop	Fabric Failover to A
vlan12_DATA2	A	eth2	Hadoop with multiple NICs support	Fabric Failover to B

All of the VLANs created need to be trunked to the upstream distribution switch connecting the fabric interconnects. For this deployment, default VLAN1 is configured for management access (installing and configuring OS, clustershell commands, setup NTP, user connectivity, etc.), and vlan11\_DATA1 is configured for Hadoop Data traffic.

With some Hadoop distributions supporting multiple NICs, where Hadoop uses multiple IP subnets for its data traffic, vlan12\_DATA2 can be configured to carry Hadoop Data traffic allowing use of both the Fabrics (10 GigE on each Fabric allowing 20Gbps active-active connectivity).

Further, if there are other distributed applications co-existing in the same Hadoop cluster, then these applications could use vlan12\_DATA2 providing full 10GigE connectivity to this application on a different fabric without affecting Hadoop Data traffic (here Hadoop is not enabled for multi-NIC).

Use the default VLAN1 for management traffic.

To configure VLANs in the Cisco UCS Manager GUI, complete the following steps:

1. Select the LAN tab in the left pane in the UCSM GUI.
2. Select LAN > VLANs.

3. Right-click the VLANs under the root organization.
4. Select Create VLANs to create the VLAN.

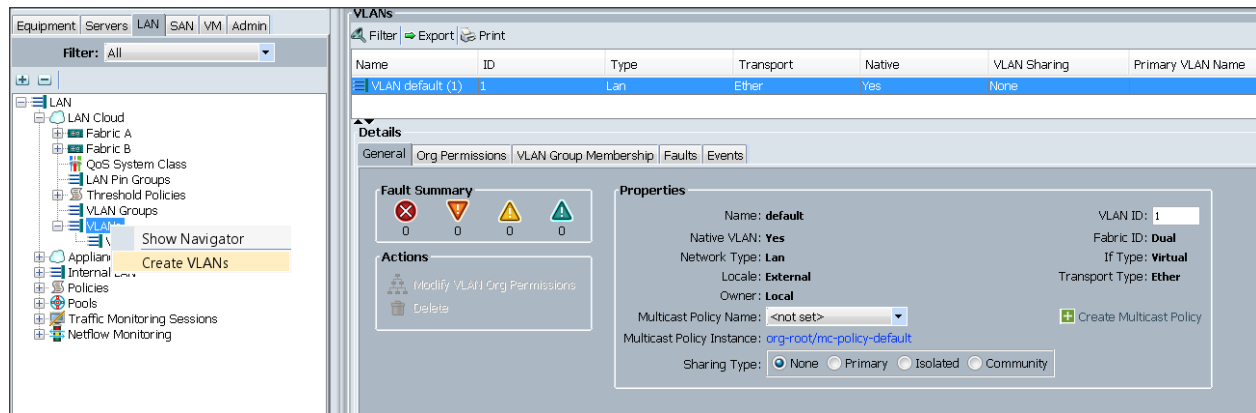

5. Enter vlan11\_DATA1 for the VLAN Name.
6. Select Common/Global for the vlan11\_DATA1.
7. Enter 11 on VLAN IDs of the Create VLAN IDs.
8. Click OK and then, click Finish.
9. Click OK in the success message box.

**Create VLANs**

VLAN Name/Prefix:

Multicast Policy Name:  [+ Create Multicast Policy](#)

☒ Common/Global ☐ Fabric A ☐ Fabric B ☐ Both Fabrics Configured Differently

You are creating global VLANs that map to the same VLAN IDs in all available fabrics.  
Enter the range of VLAN IDs.(e.g. "2009-2019", "29,35,40-45", "23", "23,34-45")

VLAN IDs:

Sharing Type: ☒ None ☐ Primary ☐ Isolated ☐ Community

[Check Overlap](#) [OK](#) [Cancel](#)

10. Select the LAN tab in the left pane again
11. Select LAN > VLANs.
12. Right-click the VLANs under the root organization.
13. Select Create VLANs to create the VLAN.
14. Enter vlan12\_DATA2 for the VLAN Name.
15. Select Common/Global for the vlan12\_DATA2.
16. Enter 12 on VLAN IDs of the Create VLAN IDs.
17. Click OK and then, click Finish.

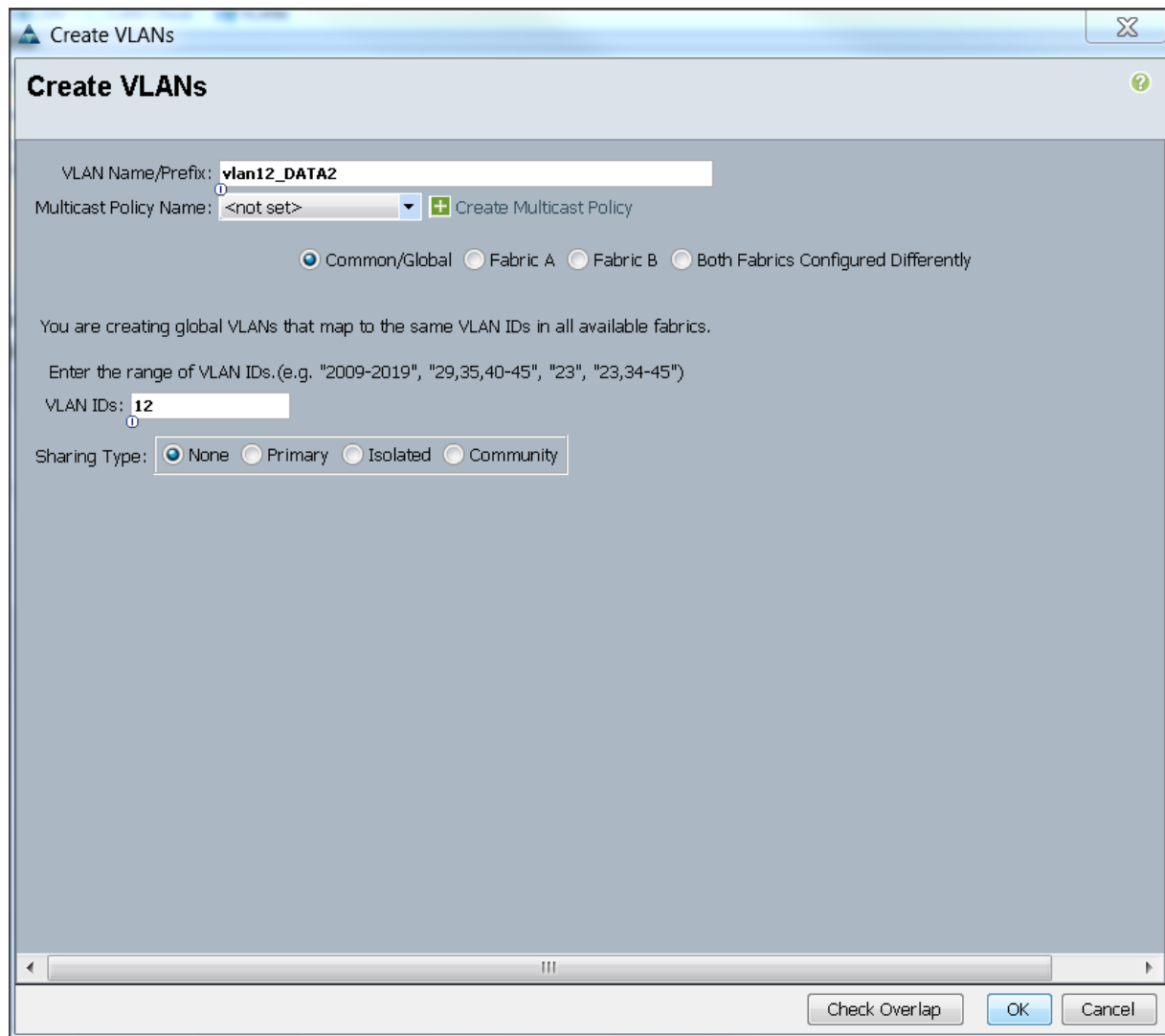

**Create VLANs**

VLAN Name/Prefix:

Multicast Policy Name:  [+ Create Multicast Policy](#)

☒ Common/Global
 ☐ Fabric A
 ☐ Fabric B
 ☐ Both Fabrics Configured Differently

You are creating global VLANs that map to the same VLAN IDs in all available fabrics.

Enter the range of VLAN IDs.(e.g. "2009-2019", "29,35,40-45", "23", "23,34-45")

VLAN IDs:

Sharing Type: ☒ None ☐ Primary ☐ Isolated ☐ Community

[Check Overlap](#) [OK](#) [Cancel](#)

Final list of VLANs created, as shown below:

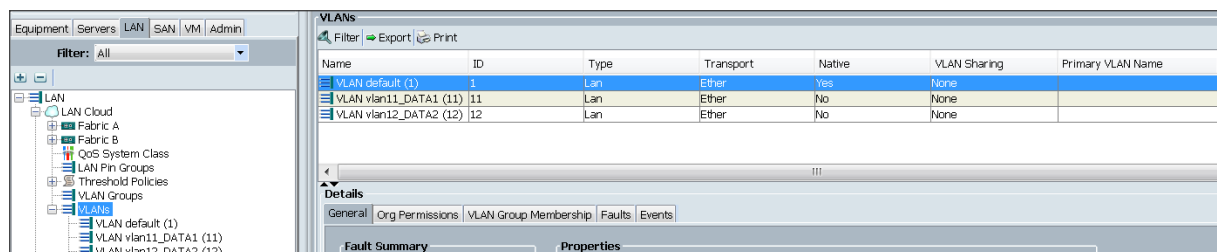

Name	ID	Type	Transport	Native	VLAN Sharing	Primary VLAN Name
VLAN default (1)	1	Lan	Ether	Yes	None	
VLAN vlan11_DATA1 (11)	11	Lan	Ether	No	None	
VLAN vlan12_DATA2 (12)	12	Lan	Ether	No	None	

**Details**

General | Org Permissions | VLAN Group Membership | Faults | Events

**Fault Summary** **Properties**

## Enabling Server Ports

To enable server ports, complete the following steps:

1. Select the Equipment tab on the top left of the window.
2. Select Equipment > Fabric Interconnects > Fabric Interconnect A (primary) > Fixed Module.
3. Expand the Unconfigured Ethernet Ports section.

4. Select all the ports that are connected to the Servers right-click them, and select Reconfigure > Configure as a Server Port.
5. A pop-up window appears to confirm your selection. Click Yes, then OK to continue.
6. Select Equipment > Fabric Interconnects > Fabric Interconnect B (subordinate) > Fixed Module.
7. Expand the UnConfigured Ethernet Ports section.
8. Select all the ports that are connected to the Servers right-click them, and select Reconfigure > Configure as a Server Port.
9. A pop-up window appears to confirm your selection. Click Yes, then OK to continue.

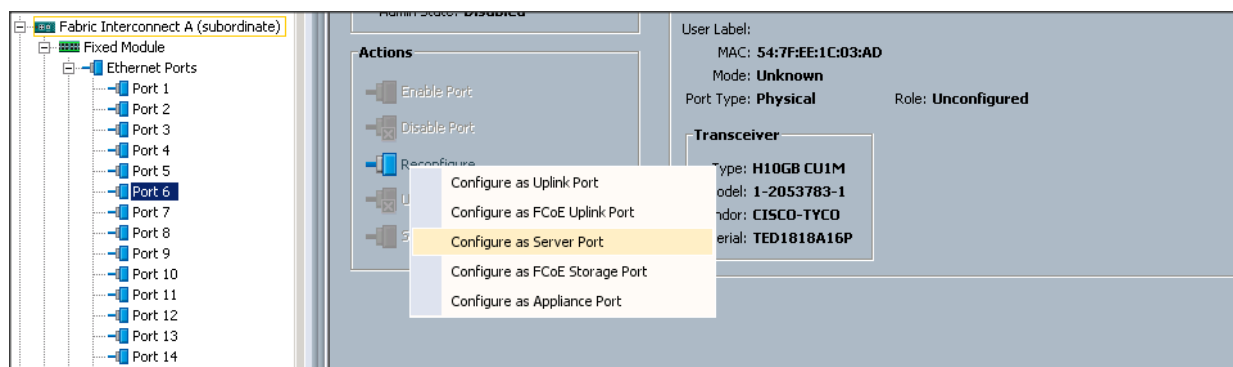

Slot	Port ID	MAC	If Role	If Type	Overall Status	Administrative State
1	1	54:7F:EE:1C:03:A8	Network	Physical	Up	Enabled
1	2	54:7F:EE:1C:03:A9	Server	Physical	Up	Enabled
1	3	54:7F:EE:1C:03:AA	Server	Physical	Up	Enabled
1	4	54:7F:EE:1C:03:AB	Server	Physical	Up	Enabled
1	5	54:7F:EE:1C:03:AC	Server	Physical	Up	Enabled
1	6	54:7F:EE:1C:03:AD	Server	Physical	Up	Enabled
1	7	54:7F:EE:1C:03:AE	Server	Physical	Up	Enabled
1	8	54:7F:EE:1C:03:AF	Server	Physical	Up	Enabled
1	9	54:7F:EE:1C:03:B0	Server	Physical	Up	Enabled
1	10	54:7F:EE:1C:03:B1	Server	Physical	Up	Enabled
1	11	54:7F:EE:1C:03:B2	Server	Physical	Up	Enabled
1	12	54:7F:EE:1C:03:B3	Server	Physical	Up	Enabled
1	13	54:7F:EE:1C:03:B4	Server	Physical	Up	Enabled
1	14	54:7F:EE:1C:03:B5	Server	Physical	Up	Enabled
1	15	54:7F:EE:1C:03:B6	Server	Physical	Up	Enabled
1	16	54:7F:EE:1C:03:B7	Server	Physical	Up	Enabled
1	17	54:7F:EE:1C:03:B8	Server	Physical	Up	Enabled
1	18	54:7F:EE:1C:03:B9	Server	Physical	Up	Enabled
1	19	54:7F:EE:1C:03:BA	Server	Physical	Up	Enabled
1	20	54:7F:EE:1C:03:BB	Server	Physical	Up	Enabled
1	21	54:7F:EE:1C:03:BC	Server	Physical	Up	Enabled
1	22	54:7F:EE:1C:03:BD	Server	Physical	Up	Enabled
1	23	54:7F:EE:1C:03:BE	Server	Physical	Up	Enabled
1	24	54:7F:EE:1C:03:BF	Server	Physical	Up	Enabled
1	25	54:7F:EE:1C:03:C0	Server	Physical	Up	Enabled
1	26	54:7F:EE:1C:03:C1	Server	Physical	Up	Enabled
1	27	54:7F:EE:1C:03:C2	Server	Physical	Up	Enabled
1	28	54:7F:EE:1C:03:C3	Server	Physical	Up	Enabled
1	29	54:7F:EE:1C:03:C4	Server	Physical	Up	Enabled
1	30	54:7F:EE:1C:03:C5	Server	Physical	Up	Enabled
1	31	54:7F:EE:1C:03:C6	Server	Physical	Up	Enabled
1	32	54:7F:EE:1C:03:C7	Server	Physical	Up	Enabled

## Creating Pools for Service Profile Templates

### Creating an Organization

Organizations are used as a means to arrange and restrict access to various groups within the IT organization, thereby enabling multi-tenancy of the compute resources. This document does not assume the use of Organizations; however the necessary steps are provided for future reference.

To configure an organization within the Cisco UCS Manager GUI, complete the following steps:

1. Click New on the top left corner in the right pane in the Cisco UCS Manager GUI.
2. Select Create Organization from the options
3. Enter a name for the organization.
4. (Optional) Enter a description for the organization.
5. Click OK.
6. Click OK in the success message box.

## Creating MAC Address Pools

To create MAC address pools, complete the following steps:

1. Select the LAN tab on the left of the window.
2. Select Pools > root.
3. Right-click MAC Pools under the root organization.
4. Select Create MAC Pool to create the MAC address pool. Enter ucs for the name of the MAC pool.
5. (Optional) Enter a description of the MAC pool.
6. Select Assignment Order Sequential.
7. Click Next.
8. Click Add.
9. Specify a starting MAC address.
10. Specify a size of the MAC address pool, which is sufficient to support the available server resources.
11. Click OK.

**Create MAC Pool**

**Unified Computing System Manager**

Create MAC Pool

1. ☒ **Define Name and Description**
2. ☐ **Add MAC Addresses**

**Define Name and Description**

Name:

Description:

Assignment Order: ☐ Default ☒ Sequential

< Prev Next > Finish Cancel

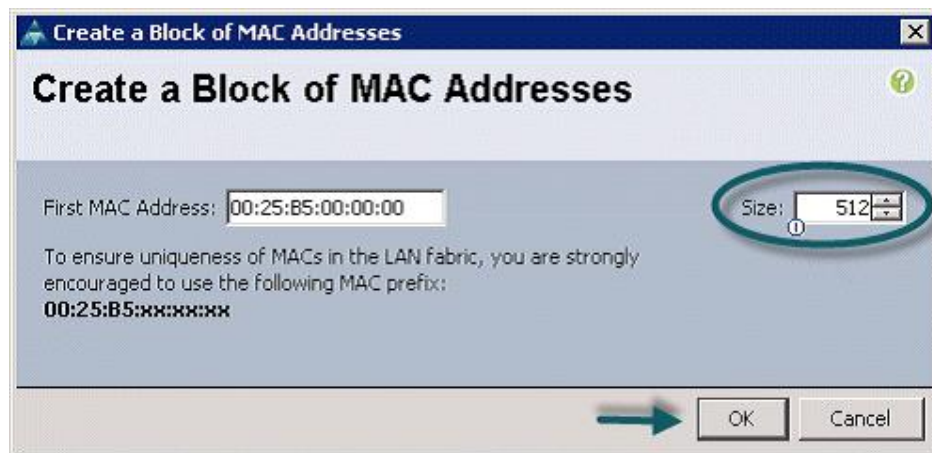

12. Click Finish.

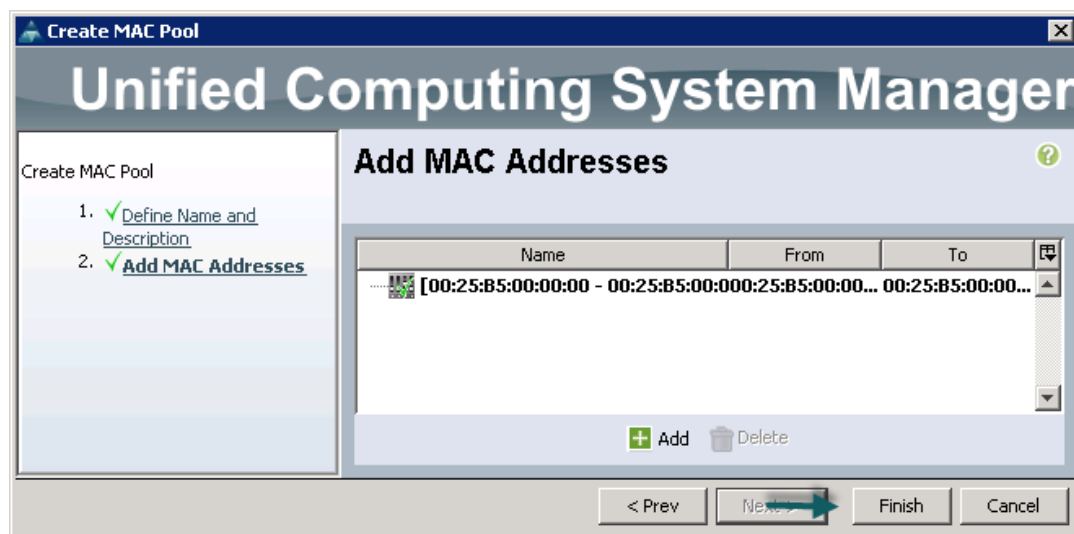

13. When the message box displays, click OK.

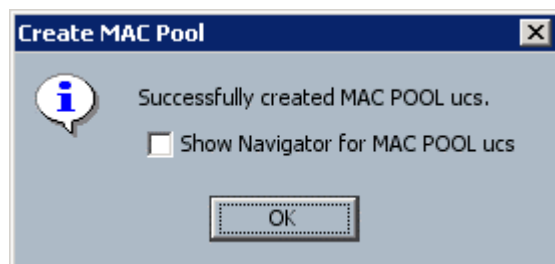

## Creating a Server Pool

A server pool contains a set of servers. These servers typically share the same characteristics. Those characteristics can be their location in the chassis, or an attribute such as server type, amount of memory, local storage, type of CPU, or local drive configuration. You can manually assign a server to a server pool, or use server pool policies and server pool policy qualifications to automate the assignment

To configure the server pool within the Cisco UCS Manager GUI, complete the following steps:

1. Select the Servers tab in the left pane in the Cisco UCS Manager GUI.
2. Select Pools > root.
3. Right-click the Server Pools.
4. Select Create Server Pool.
5. Enter your required name (ucs) for the Server Pool in the name text box.
6. (Optional) enter a description for the organization.
7. Click Next > to add the servers.

8. Select all the Cisco UCS C240 M4L servers to be added to the server pool you previously created (ucs), then Click >> to add them to the pool.
9. Click Finish.
10. Click OK and then click Finish.

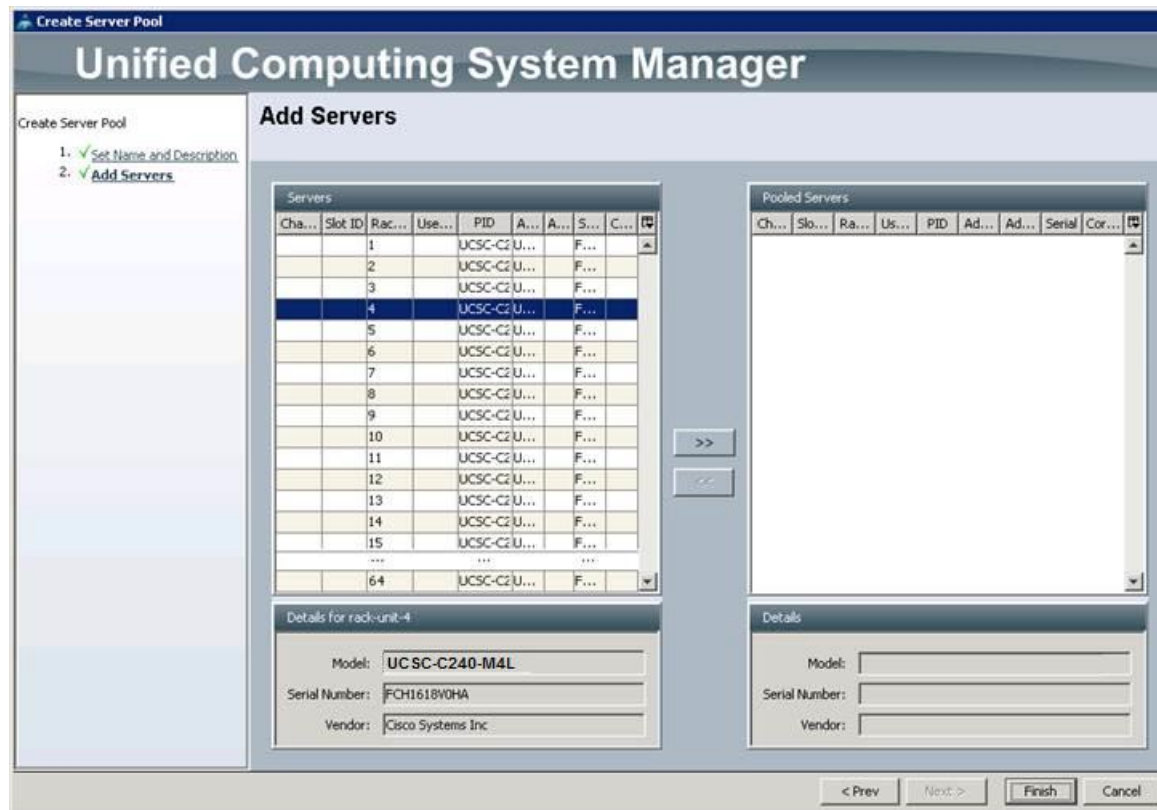

## Creating Policies for Service Profile Templates

### Creating Host Firmware Package Policy

Firmware management policies allow the administrator to select the corresponding packages for a given server configuration. These include adapters, BIOS, board controllers, FC adapters, HBA options, ROM and storage controller properties as applicable.

To create a firmware management policy for a given server configuration using the Cisco UCS Manager GUI, complete the following steps:

1. Select the Servers tab in the left pane in the Cisco UCS Manager GUI.
2. Select Policies > root.
3. Right-click Host Firmware Packages.
4. Select Create Host Firmware Package.
5. Enter your required Host Firmware package name (ucs).
6. Select Simple radio button to configure the Host Firmware package.
7. Select the appropriate Rack package that you have.
8. Click OK to complete creating the management firmware package.
9. Click OK.

Create Host Firmware Package

Name:

Description:

How would you like to configure the Host Firmware Package? ☒ Simple ☐ Advanced

Blade Package:

Rack Package:

OK Cancel

## Creating QoS Policies

To create the QoS policy for a given server configuration using the Cisco UCS Manager GUI, complete the following steps:

### Best Effort Policy

1. Select the LAN tab in the left pane in the Cisco UCS Manager GUI.
2. Select Policies > root.
3. Right-click QoS Policies.
4. Select Create QoS Policy.

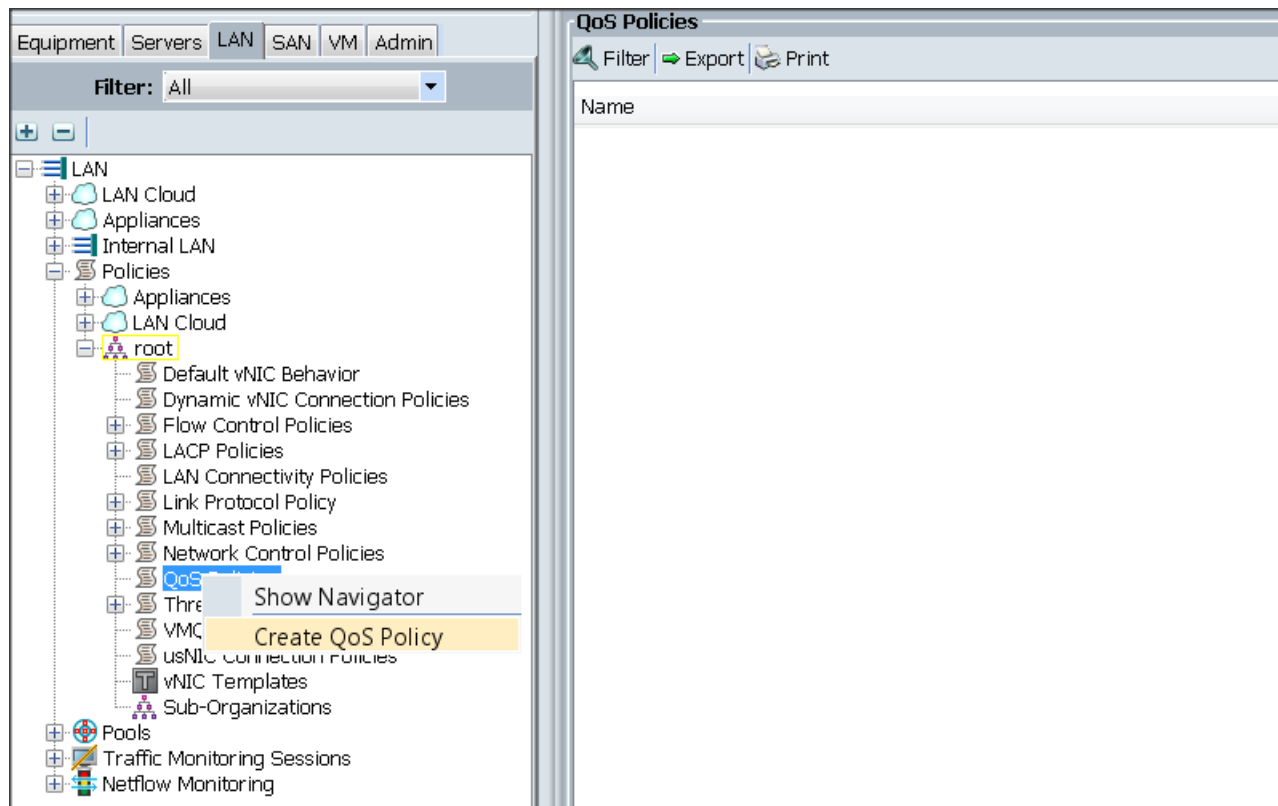

5. Enter BestEffort as the name of the policy.
6. Select BestEffort from the drop down menu.
7. Keep the Burst(Bytes) field as default (10240).
8. Keep the Rate(Kbps) field as default (line-rate).
9. Keep Host Control radio button as default (none).
10. Once the pop-up window appears, click OK to complete the creation of the Policy.

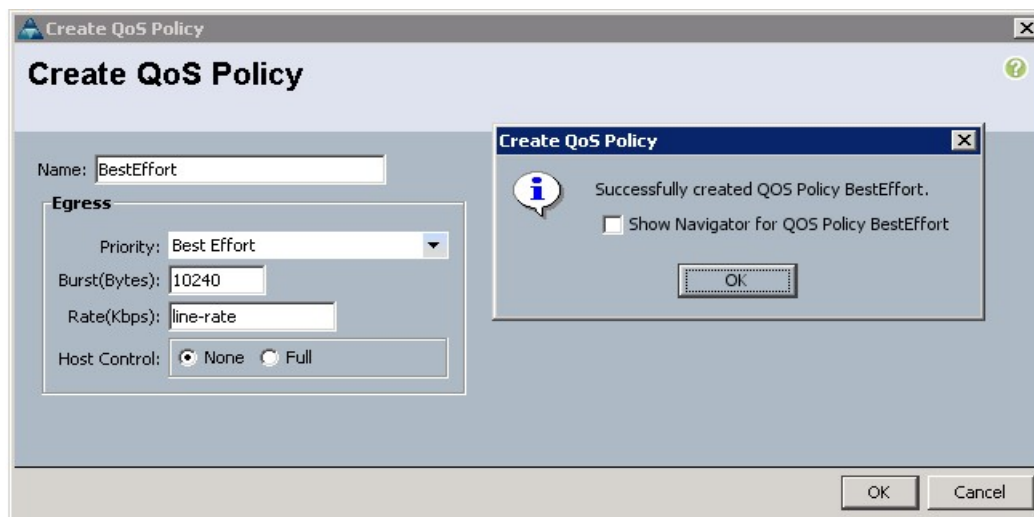

11. Select the LAN tab in the left pane in the Cisco UCS Manager GUI.
12. Select Policies > root.
13. Right-click QoS Policies.
14. Select Create QoS Policy.
15. Enter Platinum as the name of the policy.
16. Select Platinum from the drop down menu.
17. Keep the Burst(Bytes) field as default (10240).
18. Keep the Rate(Kbps) field as default (line-rate).
19. Keep Host Control radio button as default (none).
20. Once the pop-up window appears, click OK to complete the creation of the Policy.

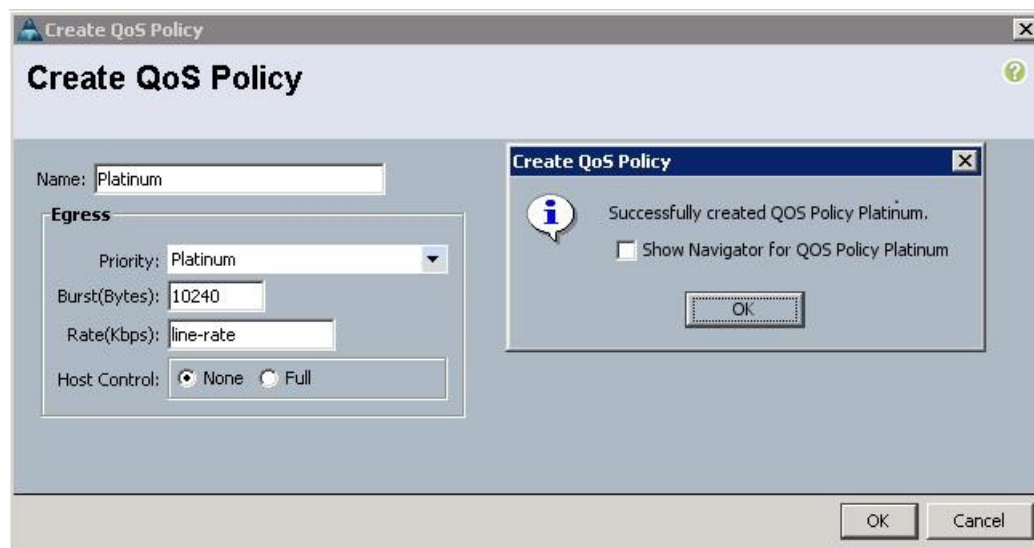

## Setting Jumbo Frames

To set Jumbo frames and enabling QoS, complete the following steps:

1. Select the LAN tab in the left pane in the Cisco UCS Manager GUI.
2. Select LAN Cloud > QoS System Class.
3. In the right pane, select the General tab
4. In the Platinum row, enter 9000 for MTU.
5. Check the Enabled Check box next to Platinum.
6. In the Best Effort row, select best-effort for weight.

7. In the Fiber Channel row, select none for weight.
8. Click Save Changes.
9. Click OK.

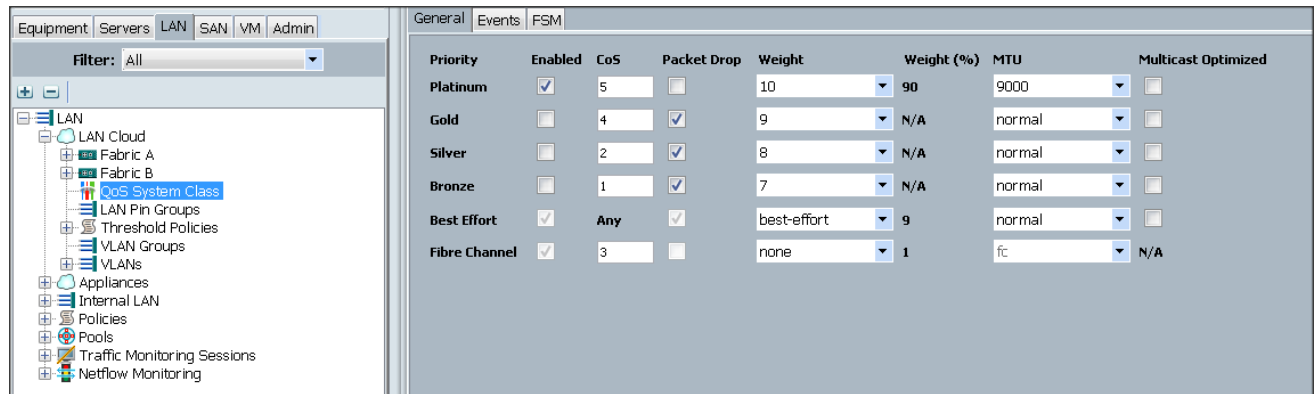

## Creating Local Disk Configuration Policy

To create local disk configuration in the Cisco UCS Manager GUI, complete the following steps:

1. Select the Servers tab on the left pane in the Cisco UCS Manager GUI.
2. Go to Policies > root.
3. Right-click Local Disk Configuration Policies.
4. Select Create Local Disk Configuration Policy.
5. Enter ucs the local disk configuration policy name. as
6. Change the Mode to Any Configuration.
7. Check the Protect Configuration box.
8. Keep the FlexFlash State field as default (Disable).
9. Keep the FlexFlash RAID Reporting State field as default (Disable).
10. Click OK to complete the creation of the Local Disk Configuration Policy.
11. Click OK.

**Create Local Disk Configuration Policy**

Name:

Description:

Mode:

Protect Configuration: ☒

If **Protect Configuration** is set, the local disk configuration is preserved if the service profile is disassociated with the server. In that case, a configuration error will be raised when a new service profile is associated with that server if the local disk configuration in that profile is different.

FlexFlash

FlexFlash State: ☒ Disable ☐ Enable

If **FlexFlash State** is disabled, SD cards will become unavailable immediately. Please ensure SD cards are not in use before disabling the FlexFlash State.

FlexFlash RAID Reporting State: ☒ Disable ☐ Enable

OK Cancel

## Creating Server BIOS Policy

The BIOS policy feature in Cisco UCS automates the BIOS configuration process. The traditional method of setting the BIOS is done manually and is often error-prone. By creating a BIOS policy and assigning the policy to a server or group of servers, you can enable transparency within the BIOS settings configuration.

*BIOS settings can have a significant performance impact, depending on the workload and the applications. The BIOS settings listed in this section is for configurations optimized for best performance which can be adjusted based on the application, performance and energy efficiency requirements.*

To create a server BIOS policy using the Cisco UCS Manager GUI, complete the following steps:

1. **Select** the `Servers` tab in the left pane in the UCS Manager GUI.
2. **Select** `Policies > root`.
3. **Right-click** `BIOS Policies`.
4. **Select** `Create BIOS Policy`.

5. Enter your preferred BIOS policy name (`ucs`).
6. Change the BIOS settings as shown in the following figures:

**Create BIOS Policy**

## Unified Computing System Manager

Create BIOS Policy

1. ✓ **Main**
2. Processor
3. Intel Directed IO
4. RAS Memory
5. Serial Port
6. USB
7. PCI
8. QPI
9. LOM and PCIe Slots
10. Boot Options
11. Server Management

### Main

Name:

Description:

Reboot on BIOS Settings Change: ☐

Quiet Boot: ☐ disabled ☐ enabled ☒ Platform Default

Post Error Pause: ☐ disabled ☐ enabled ☒ Platform Default

Resume Ac On Power Loss: ☐ stay-off ☐ last-state ☐ reset ☒ Platform Default

Front Panel Lockout: ☐ disabled ☐ enabled ☒ Platform Default

< Prev   Next >   Finish   Cancel

Create BIOS Policy

# Unified Computing System Manager

Create BIOS Policy

- ✓ Main
- ✓ **Processor**
- Intel Directed IO
- RAS Memory
- Serial Port
- USB
- PCI
- QPI
- LOM and PCIe Slots
- Boot Options
- Server Management

## Processor

Turbo Boost: ☐ disabled ☒ enabled ☐ Platform Default

Enhanced Intel Speedstep: ☐ disabled ☒ enabled ☐ Platform Default

Hyper Threading: ☐ disabled ☒ enabled ☐ Platform Default

Core Multi Processing: **all**

Execute Disabled Bit: ☐ disabled ☐ enabled ☒ Platform Default

Virtualization Technology (VT): ☒ disabled ☐ enabled ☐ Platform Default

Hardware Pre-fetcher: ☐ disabled ☐ enabled ☒ Platform Default

Adjacent Cache Line Pre-fetcher: ☐ disabled ☐ enabled ☒ Platform Default

DCU Streamer Pre-fetch: ☐ disabled ☐ enabled ☒ Platform Default

DCU IP Pre-fetcher: ☐ disabled ☐ enabled ☒ Platform Default

Direct Cache Access: ☐ disabled ☐ enabled ☒ Platform Default

Processor C State: ☒ disabled ☐ enabled ☐ Platform Default

Processor C1E: ☒ disabled ☐ enabled ☐ Platform Default

Processor C3 Report: ☒ disabled ☐ acpi-c2 ☐ acpi-c3 ☐ Platform Default

Processor C6 Report: ☒ disabled ☐ enabled ☐ Platform Default

Processor C7 Report: ☒ disabled ☐ enabled ☐ Platform Default

CPU Performance: ☐ enterprise ☒ high-throughput ☐ hpc ☐ Platform Default

Max Variable MTRR Setting: ☐ auto-max ☐ 8 ☒ Platform Default

Local X2 APIC: ☐ xapic ☐ x2apic ☐ auto ☒ Platform Default

Power Technology: **performance**

Energy Performance: **performance**

Frequency Floor Override: ☐ disabled ☒ enabled ☐ Platform Default

P-STATE Coordination: ☒ hw-all ☐ sw-all ☐ sw-any ☐ Platform Default

DRAM Clock Throttling: **performance**

Channel Interleaving: Platform Default

Rank Interleaving: Platform Default

Demand Scrub: ☒ disabled ☐ enabled ☐ Platform Default

Patrol Scrub: ☒ disabled ☐ enabled ☐ Platform Default

< Prev Next > Finish Cancel

7. Click **Finish** to complete creating the BIOS policy.
8. Click **OK**.

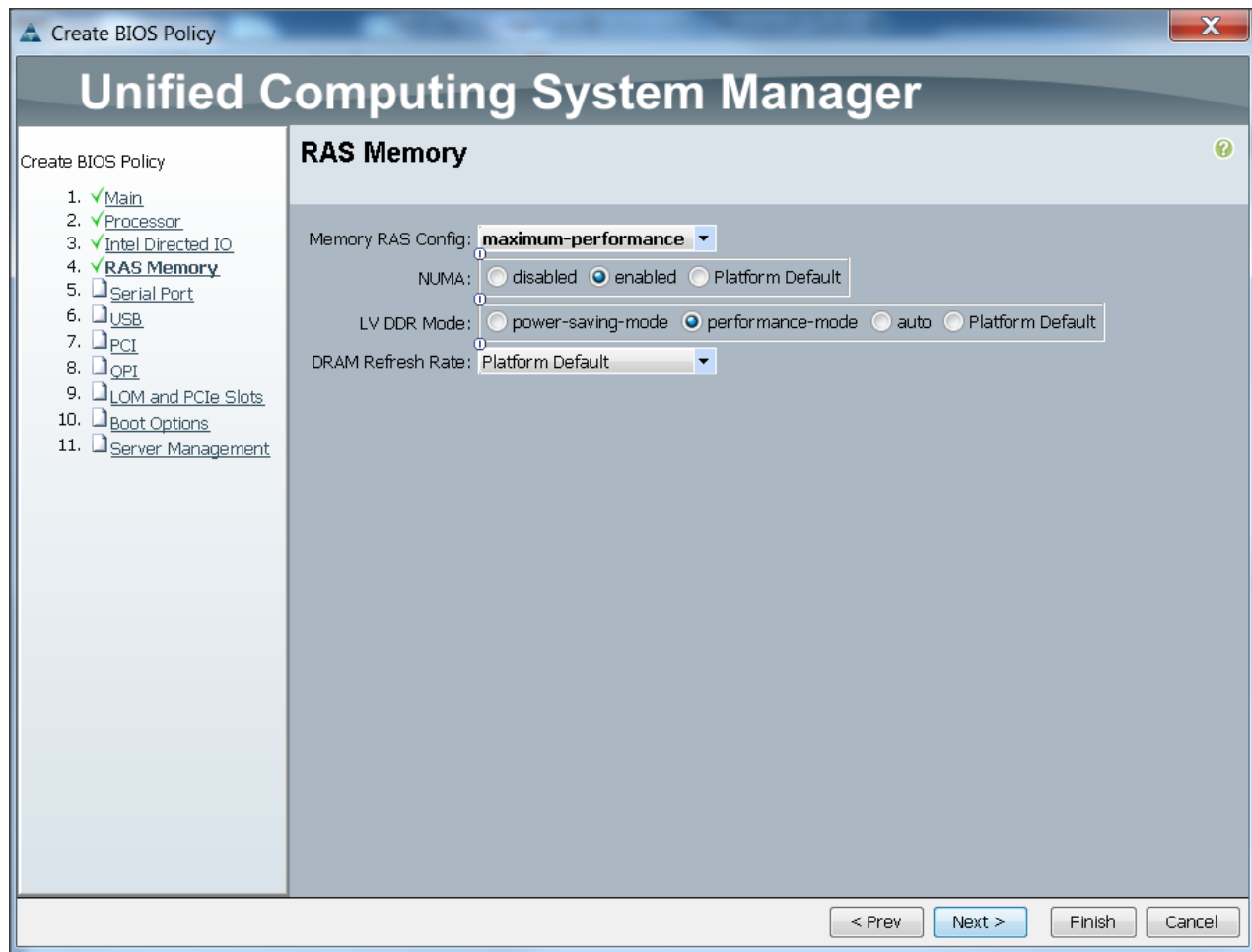

## Creating Boot Policy

To create boot policies within the Cisco UCS Manager GUI, complete the following steps:

1. Select the `Servers` tab in the left pane in the Cisco UCS Manager GUI.
2. Select `Policies > root`.
3. Right-click the `Boot Policies`.
4. Select `Create Boot Policy`.

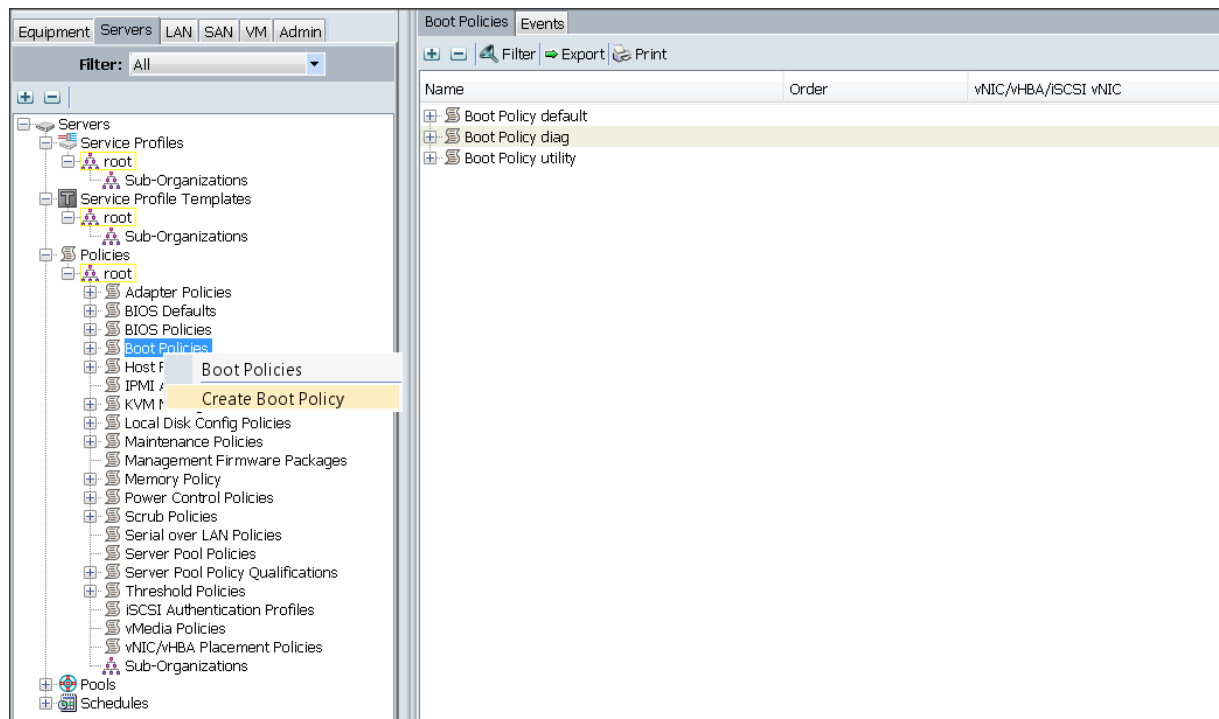

5. Enter `ucs` as the boot policy name.
6. (Optional) enter a description for the boot policy.
7. Keep the Reboot on Boot Order Change check box unchecked.
8. Keep Enforce vNIC/vHBA/iSCSI Name check box checked.
9. Keep Boot Mode Default (Legacy).
10. Expand Local Devices > Add CD/DVD and select Add Local CD/DVD.
11. Expand Local Devices and select Add Local Disk.
12. Expand vNICs and select Add LAN Boot and enter `eth0`.
13. Click OK to add the Boot Policy.
14. Click OK.

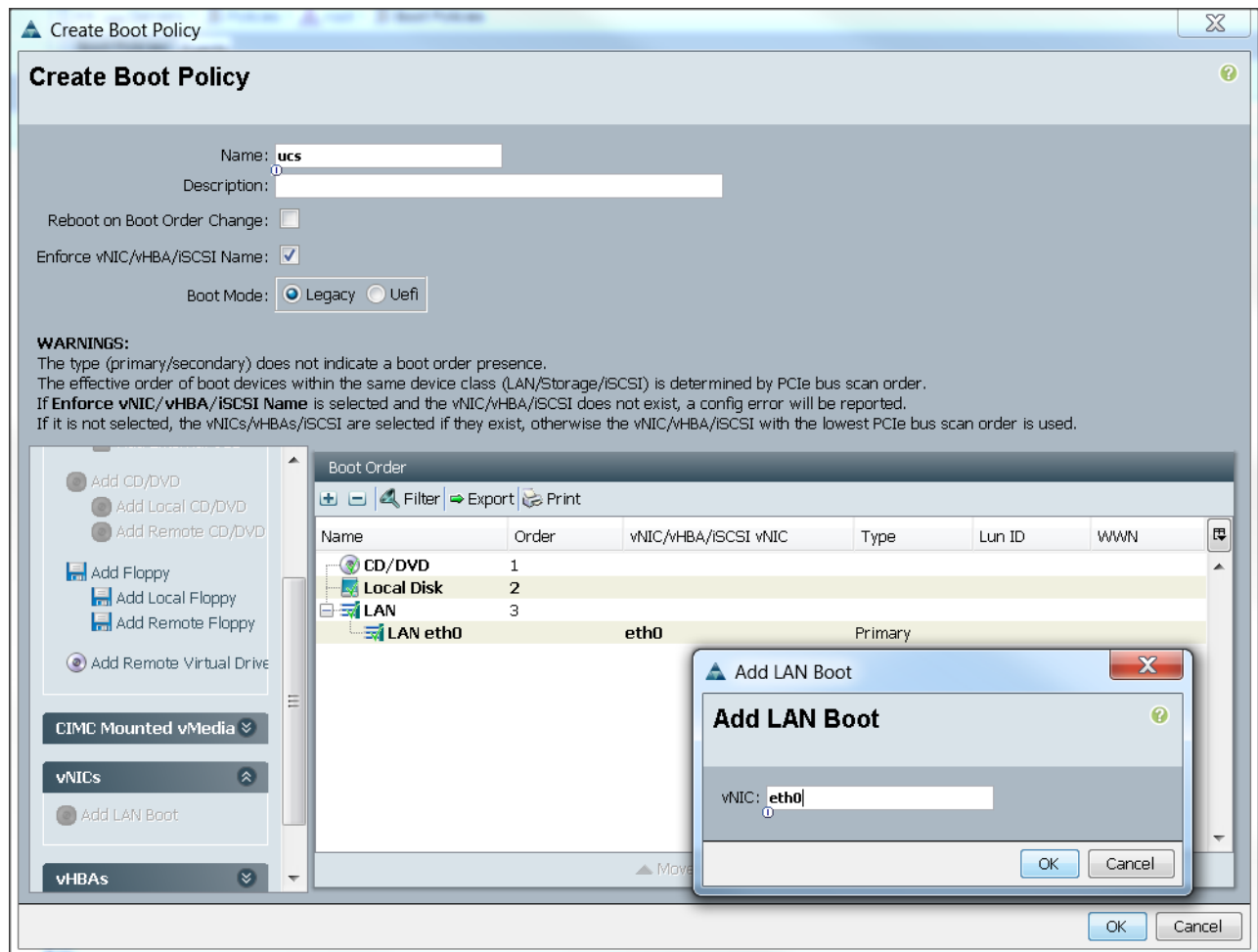

## Creating Power Control Policy

To create Power Control policies within the Cisco UCS Manager GUI, complete the following steps:

1. Select the `Servers` tab in the left pane in the Cisco UCS Manager GUI.
2. Select `Policies > root`.
3. Right-click the `Power Control Policies`.
4. Select `Create Power Control Policy`.
5. Enter `ucs` as the Power Control policy name.
6. (Optional) enter a description for the boot policy.
7. Select `No cap` for Power Capping selection.
8. Click `OK` for the Power Control Policy.
9. Click `OK`.

## Creating a Service Profile Template

To create a service profile template, complete the following steps:

1. Select the **Servers** tab in the left pane in the Cisco UCS Manager GUI.
2. Right-click **Service Profile Templates**.
3. Select **Create Service Profile Template**.

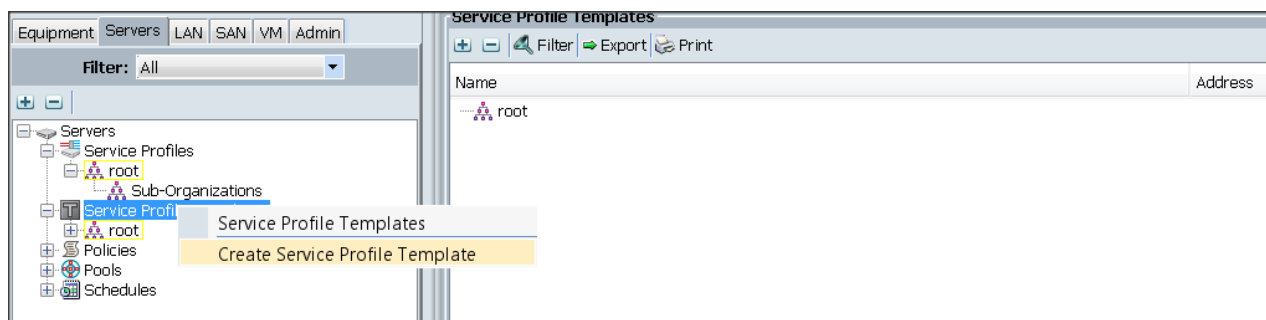

4. The **Create Service Profile Template** window appears.
5. The steps below provide a detailed configuration procedure to identify the service profile template:
  - a. Name the service profile template as **ucs**. Select the **Updating Template** radio button.
  - b. In the **UUID** section, select **Hardware Default** as the UUID pool.
  - c. Click **Next** to continue to the next section.

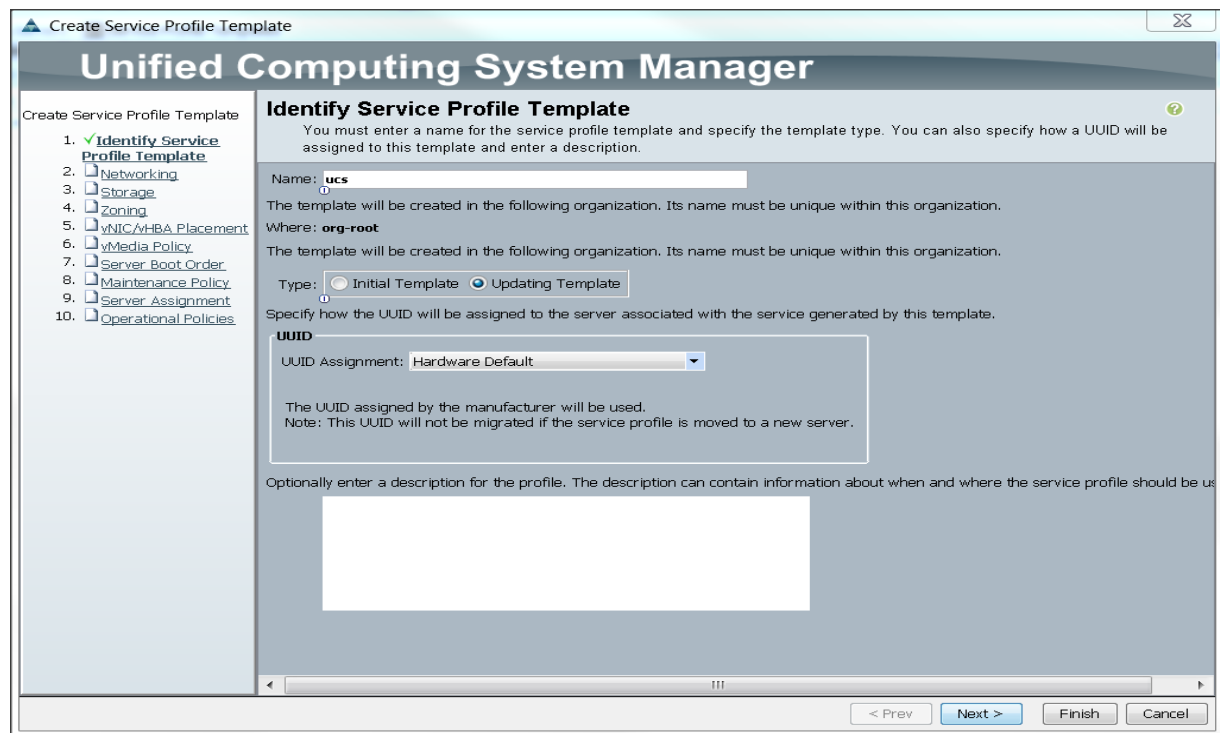

## Configuring Network Settings for the Template

To configure network settings for the template, complete the following steps:

1. Keep the Dynamic vNIC Connection Policy field at the default.
2. Select **Expert** radio button for the option how would you like to configure LAN connectivity?
3. Click **Add** to add a vNIC to the template.

**Create Service Profile Template**

**Unified Computing System Manager**

Create Service Profile Template

1. ☒ Identify Service Profile Template
2. ☒ **Networking**
3. ☐ Storage
4. ☐ Zoning
5. ☐ vNIC/vHBA Placement
6. ☐ vMedia Policy
7. ☐ Server Boot Order
8. ☐ Maintenance Policy
9. ☐ Server Assignment
10. ☐ Operational Policies

**Networking**

Optionally specify LAN configuration information.

Dynamic vNIC Connection Policy:

How would you like to configure LAN connectivity? ☐ Simple ☒ **Expert** ☐ No vNICs ☐ Use Connectivity Policy

Click **Add** to specify one or more vNICs that the server should use to connect to the LAN.

Name	MAC Address	Fabric ID	Native VLAN

**iSCSI vNICs**

< Prev Next > Finish Cancel

4. The Create vNIC window displays. Name the vNIC `eth0`.
5. Select `ucs` in the Mac Address Assignment pool.
6. Select the `Fabric A` radio button and check the `Enable failover` check box for the Fabric ID.
7. Check the `default` check box for VLANs and select the `Native VLAN` radio button.
8. Select MTU size as 1500
9. Select adapter policy as `Linux`
10. Select QoS Policy `BestEffort`.
11. Keep the Network Control Policy set to `Default`.

12. Keep the Connection Policies set to Dynamic vNIC.
13. Keep the Dynamic vNIC Connection Policy as <not set>.
14. Click OK.

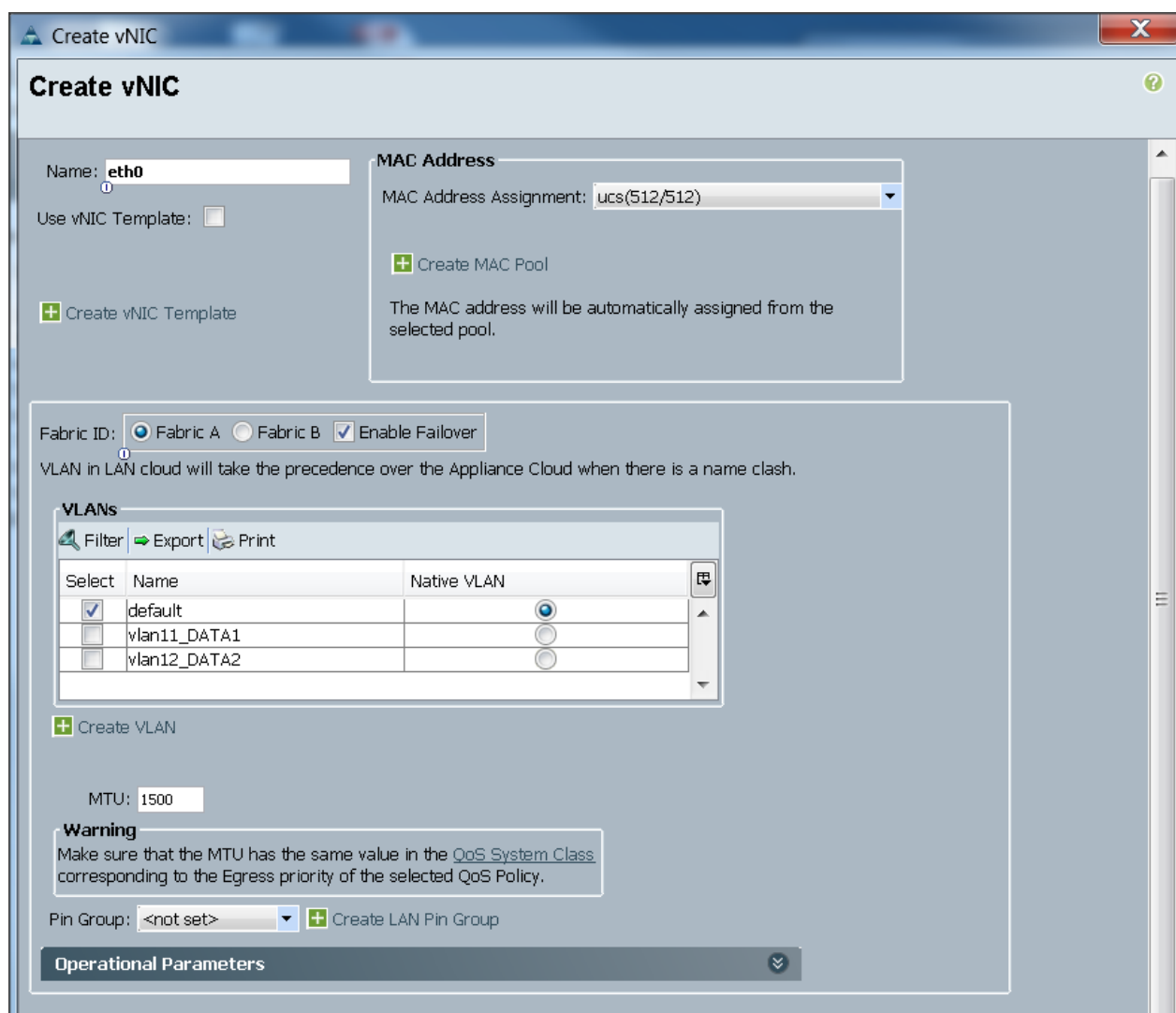

**Create vNIC**

Name:

Use vNIC Template: ☐

[+ Create vNIC Template](#)

**MAC Address**

MAC Address Assignment:

[+ Create MAC Pool](#)

The MAC address will be automatically assigned from the selected pool.

Fabric ID: ☒ Fabric A ☐ Fabric B ☒ Enable Failover

VLAN in LAN cloud will take the precedence over the Appliance Cloud when there is a name clash.

**VLANs**

[Filter](#) [Export](#) [Print](#)

Select	Name	Native VLAN
<input checked="" type="checkbox"/>	default	<input checked="" type="radio"/>
<input type="checkbox"/>	vlan11_DATA1	<input type="radio"/>
<input type="checkbox"/>	vlan12_DATA2	<input type="radio"/>

[+ Create VLAN](#)

MTU:

**Warning**

Make sure that the MTU has the same value in the [QoS System Class](#) corresponding to the Egress priority of the selected QoS Policy.

Pin Group:  [+ Create LAN Pin Group](#)

**Operational Parameters**

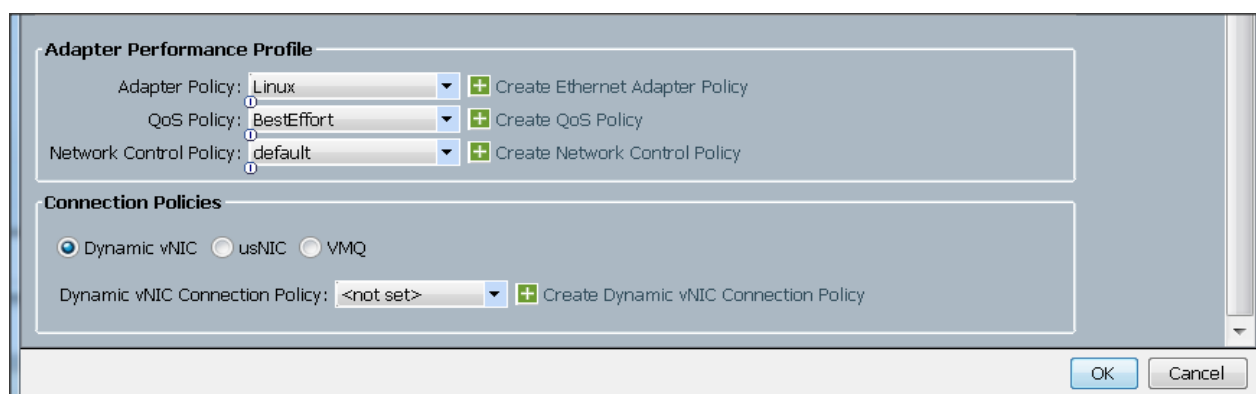

**Adapter Performance Profile**

Adapter Policy:  [+ Create Ethernet Adapter Policy](#)

QoS Policy:  [+ Create QoS Policy](#)

Network Control Policy:  [+ Create Network Control Policy](#)

**Connection Policies**

☒ Dynamic vNIC ☐ usNIC ☐ VMQ

Dynamic vNIC Connection Policy:  [+ Create Dynamic vNIC Connection Policy](#)

OK Cancel

15. Click `Add` to add a vNIC to the template.
16. The Create vNIC window appears. Name the vNIC `eth1`.
17. Select `ucs` in the MAC Address Assignment pool.
18. Select the `Fabric B` radio button and check the `Enable failover` check box for the Fabric ID.
19. Check the `vlan11_DATA1` check box for VLANs and select the `Native VLAN` radio button.
20. Select MTU size as `9000`.
21. Select the adapter policy `Linux`.
22. Select QoS Policy `Platinum`.
23. Keep the Network Control Policy as `Default`.
24. Keep the Connection Policies as `Dynamic vNIC`.
25. Keep the Dynamic vNIC Connection Policy as `<not set>`.
26. Click `OK`.

**Create vNIC**

Name:

Use vNIC Template: ☐

[+ Create vNIC Template](#)

**MAC Address**

MAC Address Assignment:

[+ Create MAC Pool](#)

The MAC address will be automatically assigned from the selected pool.

Fabric ID: ☐ Fabric A ☒ Fabric B ☒ Enable Failover

VLAN in LAN cloud will take the precedence over the Appliance Cloud when there is a name clash.

**VLANs**

[Filter](#) [Export](#) [Print](#)

Select	Name	Native VLAN
<input type="checkbox"/>	default	<input type="radio"/>
<input checked="" type="checkbox"/>	vlan11_DATA1	<input checked="" type="radio"/>
<input type="checkbox"/>	vlan12_DATA2	<input type="radio"/>

[+ Create VLAN](#)

MTU:

**Warning**

Make sure that the MTU has the same value in the QoS System Class corresponding to the Egress priority of the selected QoS Policy.

Pin Group:  [+ Create LAN Pin Group](#)

**Operational Parameters**

**Adapter Performance Profile**

Adapter Policy:  [+ Create Ethernet Adapter Policy](#)

QoS Policy:  [+ Create QoS Policy](#)

Network Control Policy:  [+ Create Network Control Policy](#)

**Connection Policies**

☒ Dynamic vNIC ☐ usNIC ☐ VMQ

Dynamic vNIC Connection Policy:  [+ Create Dynamic vNIC Connection Policy](#)

27. Click Add to add a vNIC to the template.
28. The Create vNIC window appears. Name the vNIC eth2.
29. Select ucs in the MAC Address Assignment pool.
30. Select the Fabric A radio button and check the Enable failover check box for the Fabric ID.
31. Check the vlan12\_DATA2 check box for VLANs and select the Native VLAN radio button.
32. Select MTU size as 9000.

33. Select adapter policy as Linux.
34. Select QoS Policy as Platinum.
35. Keep the Network Control Policy as Default.
36. Keep the Connection Policies as Dynamic vNIC.
37. Keep the Dynamic vNIC Connection Policy as <not set>.
38. Click OK.

**Create vNIC**

Name:

Use vNIC Template: ☐

[+ Create vNIC Template](#)

**MAC Address**

MAC Address Assignment:

[+ Create MAC Pool](#)

The MAC address will be automatically assigned from the selected pool.

Fabric ID: ☒ Fabric A ☐ Fabric B ☒ Enable Failover

VLAN in LAN cloud will take the precedence over the Appliance Cloud when there is a name clash.

**VLANs**

[Filter](#) [Export](#) [Print](#)

Select	Name	Native VLAN
<input type="checkbox"/>	default	<input type="radio"/>
<input type="checkbox"/>	vlan11_DATA1	<input type="radio"/>
<input checked="" type="checkbox"/>	vlan12_DATA2	<input checked="" type="radio"/>

[+ Create VLAN](#)

MTU:

**Warning**

Make sure that the MTU has the same value in the [QoS System Class](#) corresponding to the Egress priority of the selected QoS Policy.

Pin Group:  [+ Create LAN Pin Group](#)

**Operational Parameters**

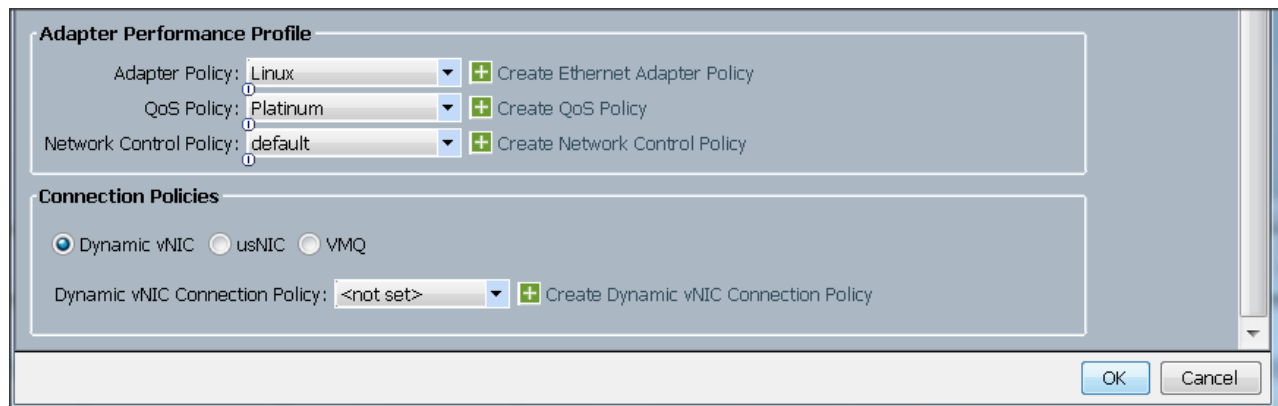

**Adapter Performance Profile**

Adapter Policy: **Linux** + Create Ethernet Adapter Policy

QoS Policy: **Platinum** + Create QoS Policy

Network Control Policy: **default** + Create Network Control Policy

**Connection Policies**

☒ Dynamic vNIC ☐ usNIC ☐ VMQ

Dynamic vNIC Connection Policy: **<not set>** + Create Dynamic vNIC Connection Policy

OK Cancel

## Configuring Storage Policy for the Template

To configure storage policies, complete the following steps:

1. Select **ucs** for the local disk configuration policy.
2. Select the **No vHBAs** radio button for the option for **How would you like to configure SAN connectivity?**
3. Click **Next** to continue to the next section.

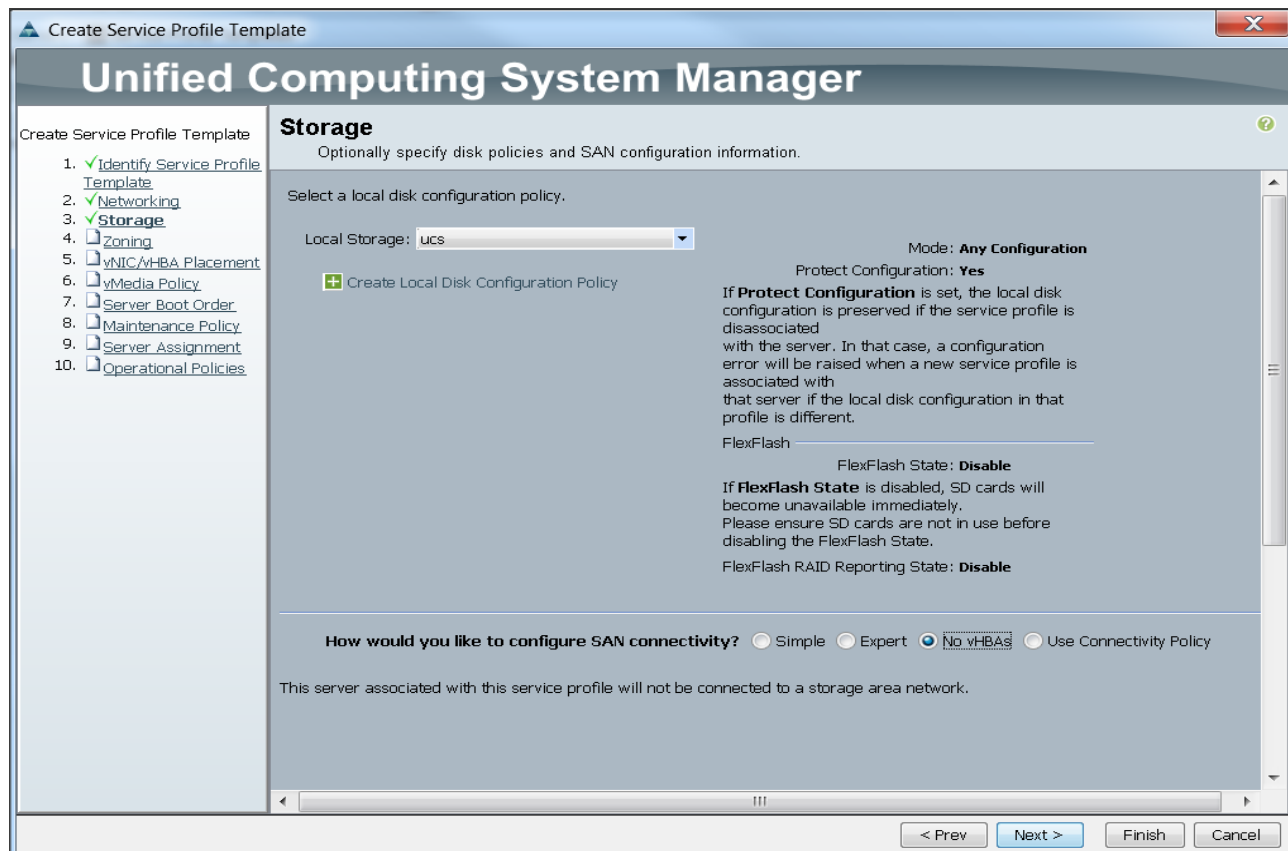

**Create Service Profile Template**

### Unified Computing System Manager

Create Service Profile Template

1. ☒ Identify Service Profile Template
2. ☒ Networking
3. ☒ **Storage**
4. ☐ Zoning
5. ☐ vNIC/vHBA Placement
6. ☐ vMedia Policy
7. ☐ Server Boot Order
8. ☐ Maintenance Policy
9. ☐ Server Assignment
10. ☐ Operational Policies

### Storage

Optionally specify disk policies and SAN configuration information.

Select a local disk configuration policy.

Local Storage: **ucs** + Create Local Disk Configuration Policy

Mode: **Any Configuration**

Protect Configuration: **Yes**

If **Protect Configuration** is set, the local disk configuration is preserved if the service profile is disassociated with the server. In that case, a configuration error will be raised when a new service profile is associated with that server if the local disk configuration in that profile is different.

FlexFlash

FlexFlash State: **Disable**

If **FlexFlash State** is disabled, SD cards will become unavailable immediately. Please ensure SD cards are not in use before disabling the FlexFlash State.

FlexFlash RAID Reporting State: **Disable**

**How would you like to configure SAN connectivity?** ☐ Simple ☐ Expert ☒ **No vHBAs** ☐ Use Connectivity Policy

This server associated with this service profile will not be connected to a storage area network.

< Prev Next > Finish Cancel

4. Click **Next** when the zoning window appears to go to the next section.

## Configuring vNIC/vHBA Placement for the Template

To configure vNIC/vHBA placement policy, complete the following steps:

1. Select the Default Placement Policy option for the Select Placement field.
2. Select eth0, eth1 and eth2 assign the vNICs in the following order:
  - a. eth0
  - b. eth1
  - c. eth2
3. Review to make sure that all of the vNICs were assigned in the appropriate order.
4. Click Next to continue to the next section.

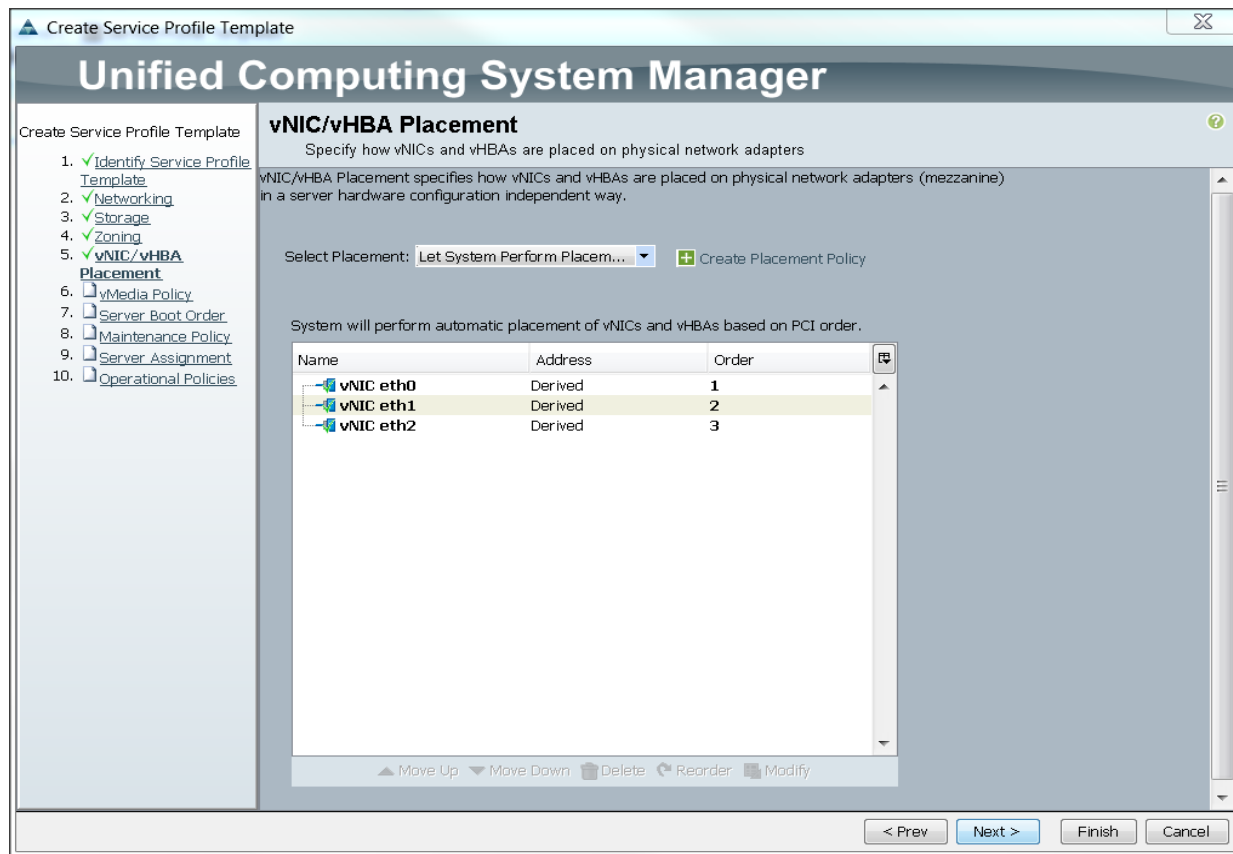

## Configuring the vMedia Policy for the Template

To configure the vMedia Policy for the template, complete the following steps:

1. Click **Next** when the vMedia Policy window appears to go to the next section.

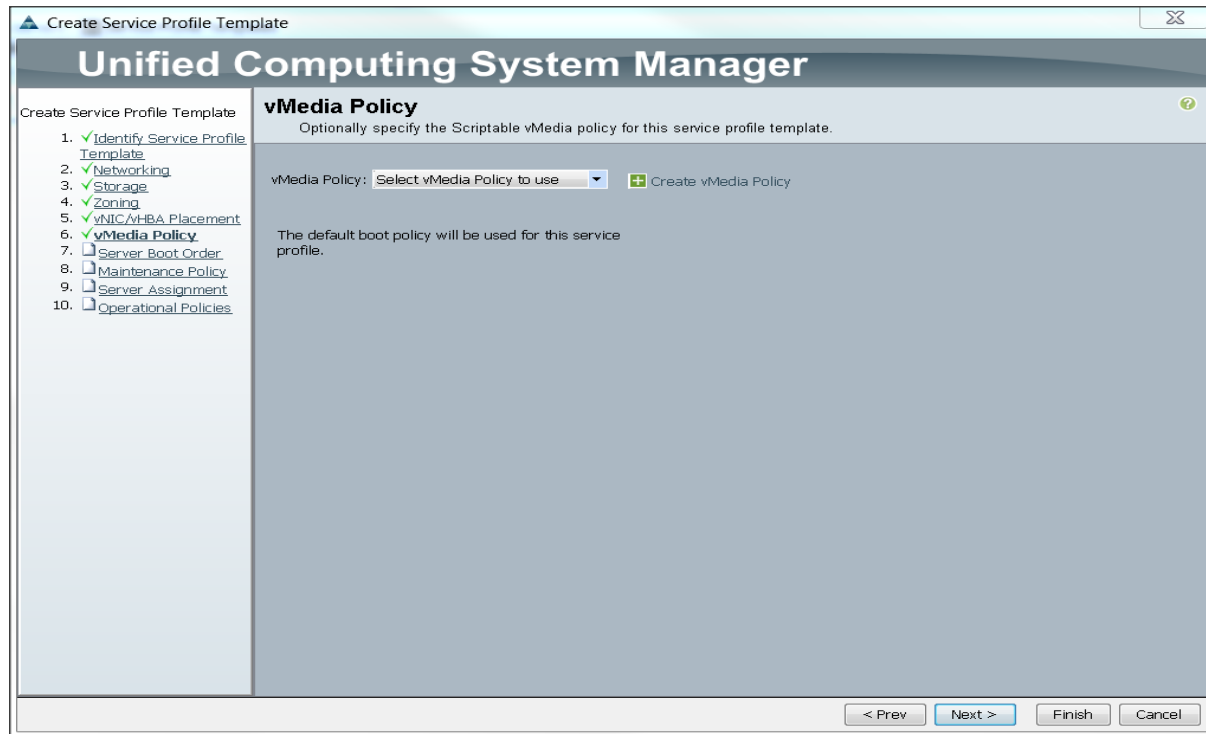

## Configuring Server Boot Order for the Template

To set the boot order for servers, complete the following steps:

1. Select `ucs` in the Boot Policy name field.
2. Review to make sure that all of the boot devices were created and identified.
3. Verify that the boot devices are in the correct boot sequence.
4. Click **OK**.
5. Click **Next** to continue to the next section.

**Create Service Profile Template**

**Unified Computing System Manager**

Create Service Profile Template

1. ☒ Identify Service Profile Template
2. ☒ Networking
3. ☒ Storage
4. ☒ Zoning
5. ☒ vNIC/vHBA Placement
6. ☒ vMedia Policy
7. ☒ **Server Boot Order**
8. ☐ Maintenance Policy
9. ☐ Server Assignment
10. ☐ Operational Policies

**Server Boot Order**

Optionally specify the boot policy for this service profile template.

Select a boot policy.

Boot Policy:

Name: **ucs**

Description:

Reboot on Boot Order Change: **No**

Enforce vNIC/vHBA/iSCSI Name: **Yes**

Boot Mode: **Legacy**

**WARNINGS:**  
 The type (primary/secondary) does not indicate a boot order presence.  
 The effective order of boot devices within the same device class (LAN/Storage/iSCSI) is determined by PCIe bus scan order.  
 If **Enforce vNIC/vHBA/iSCSI Name** is selected and the vNIC/vHBA/iSCSI does not exist, a config error will be reported.  
 If it is not selected, the vNICs/vHBAs/iSCSI are selected if they exist, otherwise the vNIC/vHBA/iSCSI with the lowest PCIe bus scan order.

**Boot Order**

Name	Order	vNIC/vHBA/iSCSI vNIC	Type	Lun ID	WWN
CD/DVD	1				
Local Disk	2				
LAN	3				
LAN eth0		eth0	Primary		

< Prev   Next >   Finish   Cancel

In the Maintenance Policy window, to apply the maintenance policy, complete the following steps:

6. Keep the **Maintenance policy** at **no policy used by default**.
7. Click **Next** to continue to the next section.

## Configuring Server Assignment for the Template

In the Server Assignment window, to assign the servers to the pool, complete the following steps:

1. Select **ucs** for the **Pool Assignment** field.
2. Keep the **Server Pool Qualification** field at **default**.
3. Select **ucs** in **Host Firmware Package**.

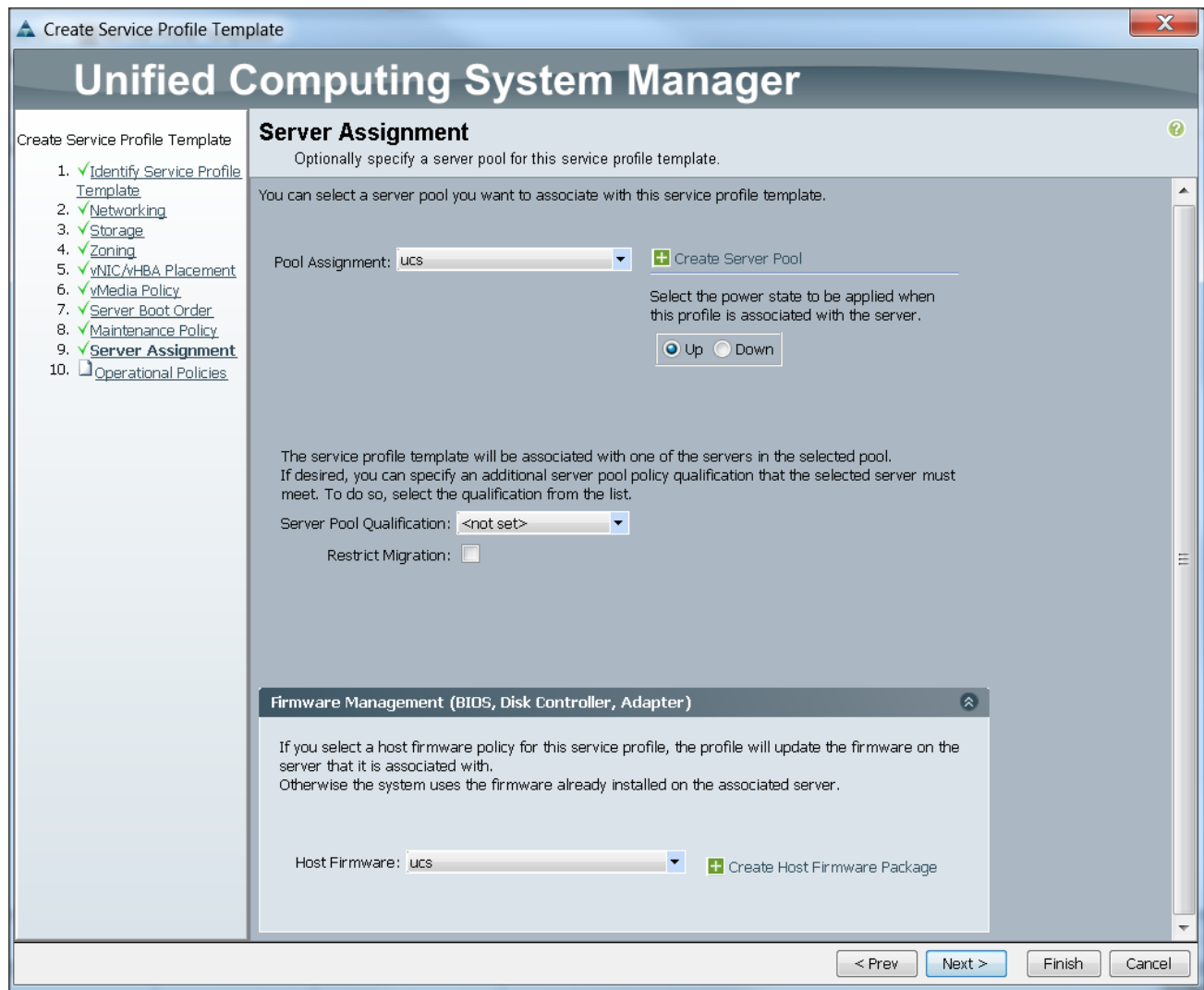

## Configuring Operational Policies for the Template

In the Operational Policies Window, to configure operational policies for the template, complete the following steps:

1. **Select ucs in the BIOS Policy field.**
2. **Select ucs in the Power Control Policy field.**
3. Click **Finish** to create the Service Profile template.
4. Click **OK** in the pop-up window to proceed.

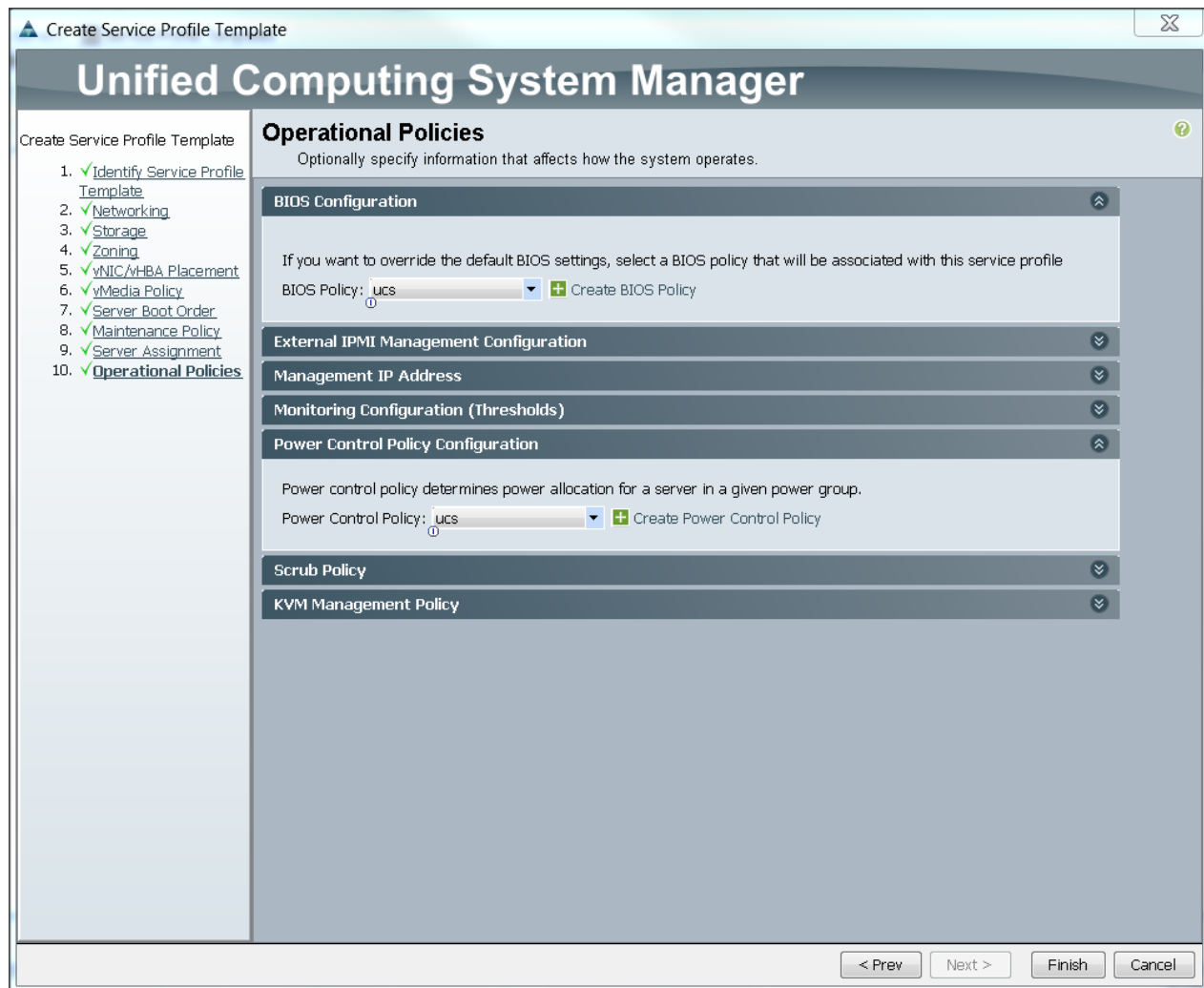

5. Select the Servers tab in the left pane of the UCS Manager GUI.
6. Go to Service Profile Templates > root.
7. Right-click Service Profile Templates ucs.
8. Select Create Service Profiles From Template.

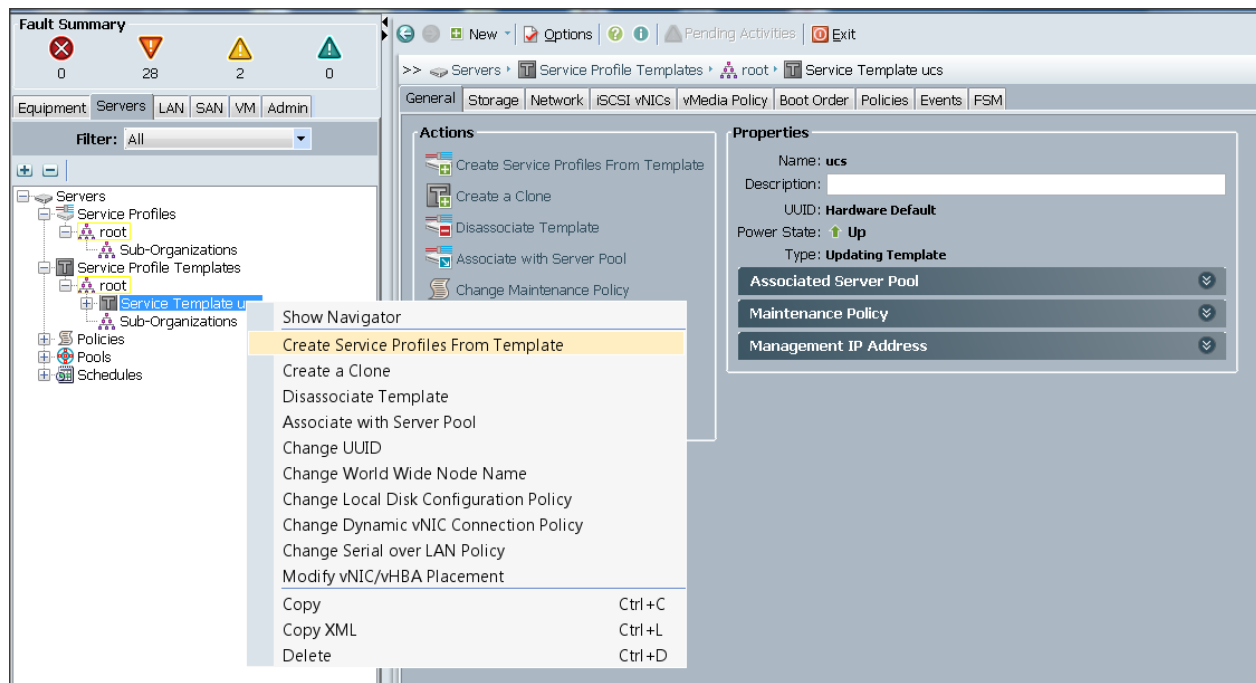

The Create Service Profile from Template window appears.

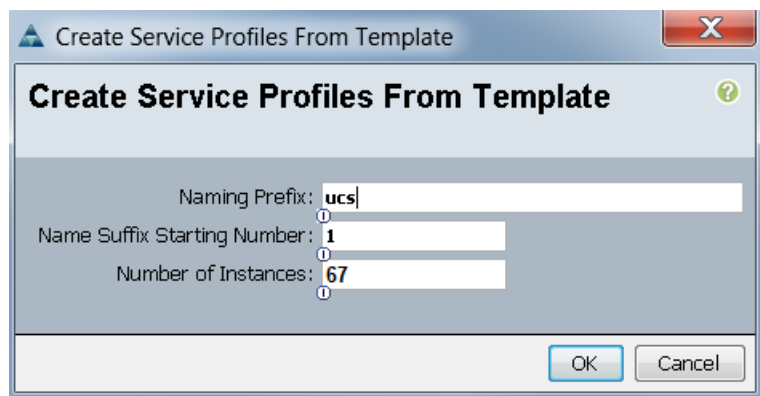

Association of the Service Profiles will take place automatically.

The Final Cisco UCS Manager window is shown below.

Name	Overall S...	PID	Model	Adapters	HBAs	Operability	Assoc State	Power St...	Profile
Serve...	Ok	UCSC-C220-M3S	Cisco UCS C220 M3S	1	0	Operable	Associated	On	org-root/Is-UC...
Serve...	Ok	UCSC-C220-M3S	Cisco UCS C220 M3S	1	0	Operable	Associated	On	org-root/Is-UC...
Serve...	Ok	UCSC-C240-M3L	Cisco UCS C240 M3L	1	0	Operable	Associated	On	org-root/Is-UC...
Serve...	Ok	UCSC-C240-M3L	Cisco UCS C240 M3L	1	0	Operable	Associated	On	org-root/Is-UC...
Serve...	Ok	UCSC-C240-M3L	Cisco UCS C240 M3L	1	0	Operable	Associated	On	org-root/Is-UC...
Serve...	Ok	UCSC-C240-M3L	Cisco UCS C240 M3L	1	0	Operable	Associated	On	org-root/Is-UC...
Serve...	Ok	UCSC-C240-M3L	Cisco UCS C240 M3L	1	0	Operable	Associated	On	org-root/Is-UC...
Serve...	Ok	UCSC-C240-M3L	Cisco UCS C240 M3L	1	0	Operable	Associated	On	org-root/Is-UC...
Serve...	Ok	UCSC-C240-M3L	Cisco UCS C240 M3L	1	0	Operable	Associated	On	org-root/Is-UC...
Serve...	Ok	UCSC-C240-M3L	Cisco UCS C240 M3L	1	0	Operable	Associated	On	org-root/Is-UC...
Serve...	Ok	UCSC-C240-M3L	Cisco UCS C240 M3L	1	0	Operable	Associated	On	org-root/Is-UC...
Serve...	Ok	UCSC-C240-M3L	Cisco UCS C240 M3L	1	0	Operable	Associated	On	org-root/Is-UC...
Serve...	Ok	UCSC-C240-M3L	Cisco UCS C240 M3L	1	0	Operable	Associated	On	org-root/Is-UC...
Serve...	Ok	UCSC-C240-M3L	Cisco UCS C240 M3L	1	0	Operable	Associated	On	org-root/Is-UC...
Serve...	Ok	UCSC-C240-M3L	Cisco UCS C240 M3L	1	0	Operable	Associated	On	org-root/Is-UC...
Serve...	Ok	UCSC-C240-M3L	Cisco UCS C240 M3L	1	0	Operable	Associated	On	org-root/Is-UC...
Serve...	Ok	UCSC-C240-M3L	Cisco UCS C240 M3L	1	0	Operable	Associated	On	org-root/Is-UC...
Serve...	Ok	UCSC-C240-M3L	Cisco UCS C240 M3L	1	0	Operable	Associated	On	org-root/Is-UC...

## Configuring Disk Drives for the Operating System on Management Nodes

Namenode, Secondary Namenode, and job tracker have a different RAID configuration compared to Data nodes. These are three Cisco UCS C220 M4 Servers. This section details the configuration of disk drives for Operating System on these three Cisco C220 M4 servers (rhel1, rhel2 and rhel3). The first two disk drives are configured as RAID1, read ahead, cache is enabled, and write cache is enabled while battery is present. The first two disk drives (RAID 1) are used for operating system and remaining disk drives are used for data (any staging data) as described in the following sections.

The Namenode, Secondary Namenode and Job tracker on Cisco C220 M4 are not used as data nodes.

To configure Disk Drives for Operating System on Master Nodes (Cisco UCS C220 M4 servers) rhel1, rhel2 and rhel3, complete the following steps.

1. Log in to the Cisco UCS 6296 Fabric Interconnect and launch the Cisco UCS Manager application.
2. Select the Equipment tab.
3. In the navigation pane expand Rack-Mounts and then Servers.
4. Right-click the server and select KVM Console.

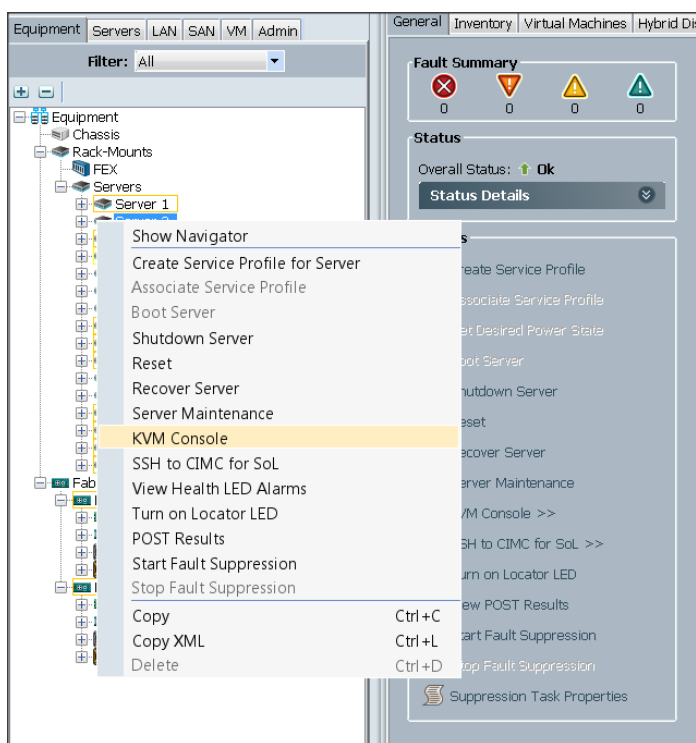

5. Restart the server by using KVM Console, Macros > Static Macros > Ctrl-Alt-Del.

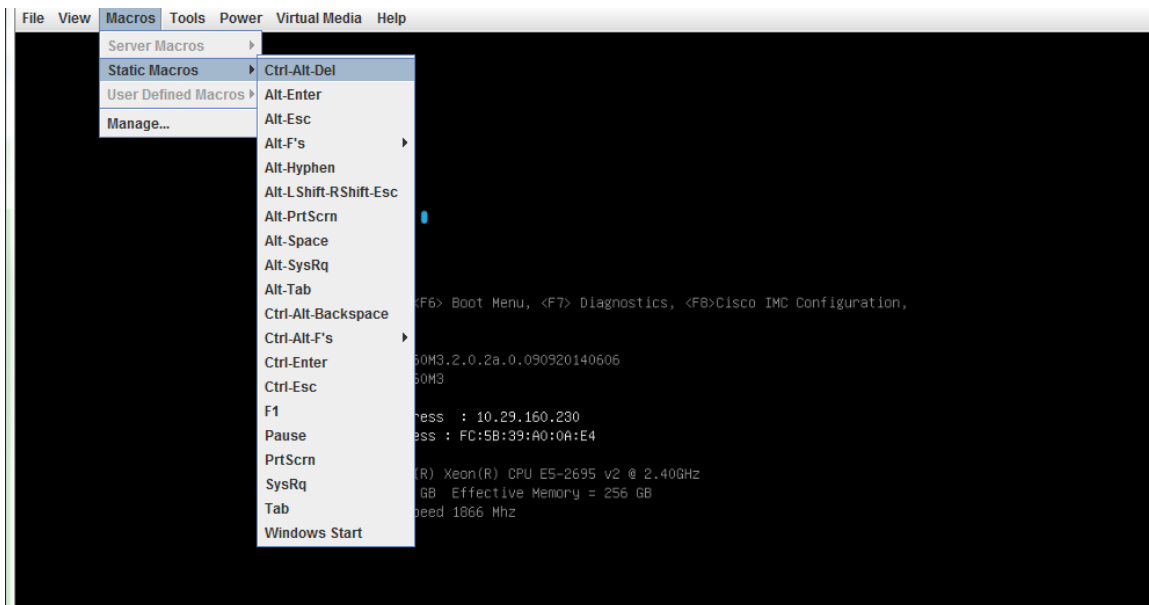

6. Press <Ctrl> - R to enter Cisco SAS Modular Raid Controller BIOS Configuration Utility.
7. Select the controller and press F2.

Clear the Configuration if previous configurations are present.

8. Select Create Virtual Drive.

9. Select RAID level as RAID-1, select the first two drives and choose Advanced.

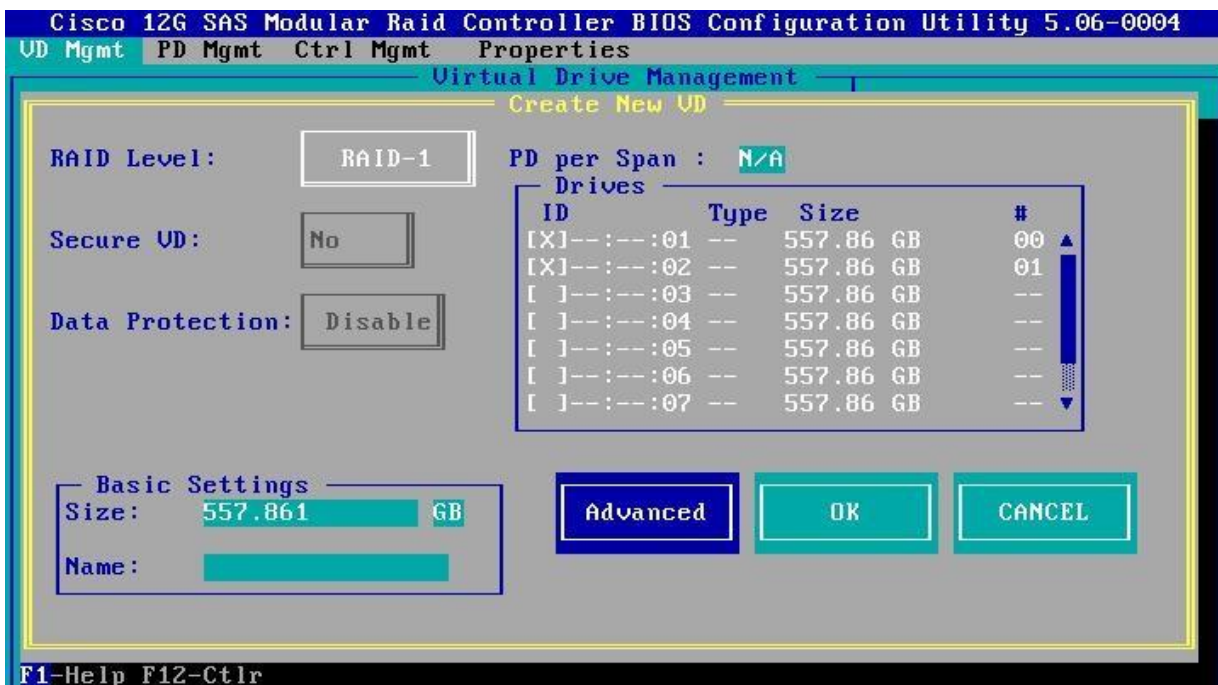

10. Select the following:

- Strip Size is 64KB.
- Read Policy is Ahead.
- Write Policy is Write Back with BBU.
- I/O Policy is Direct.
- Disk Cache Policy is unchanged.
- Emulation is Default.

11. Select Initialize.

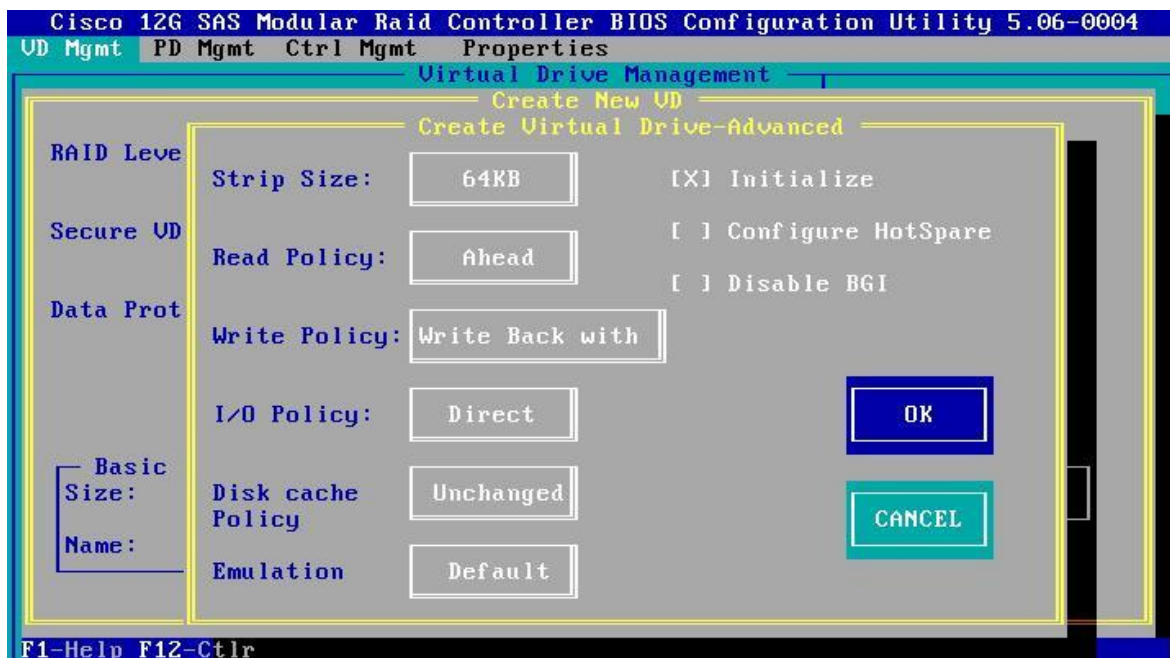

Initialization will destroy data on the virtual drives.

12. Select OK to continue.

13. Select OK to continue.

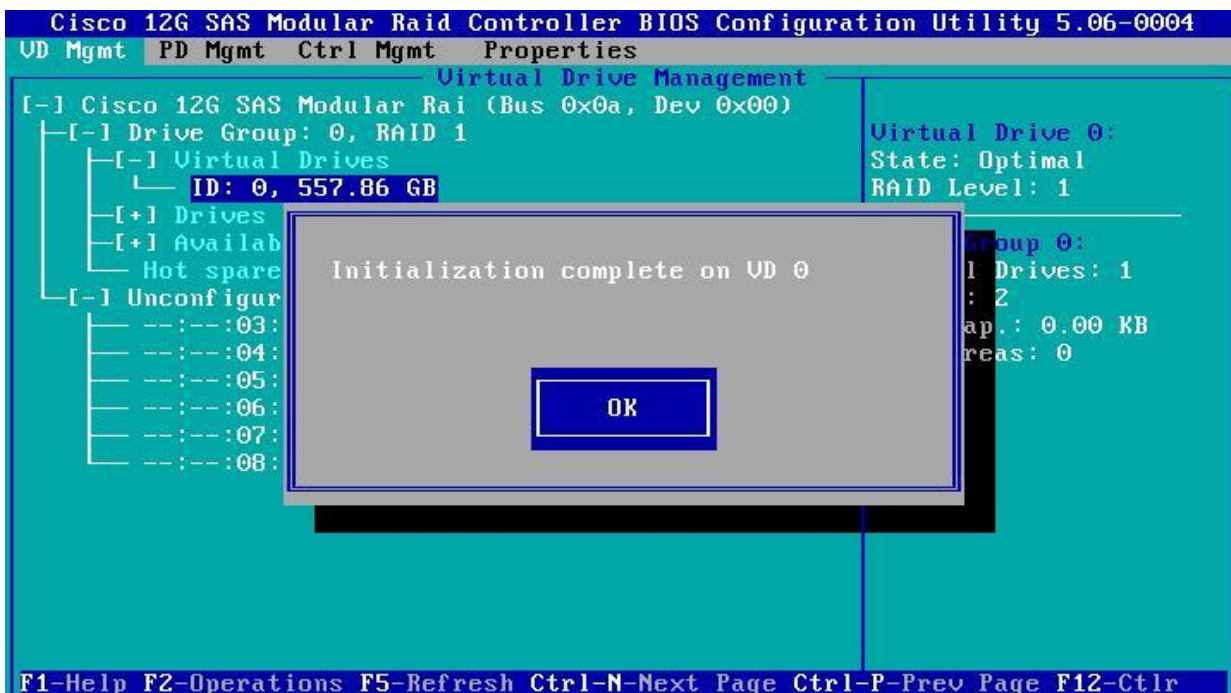

14. Press the ESC key, then select OK to exit the utility.

15. Restart the server by using KVM Console Menu, Macros > Static Macros > Ctrl-Alt-Del.

The rest of the disk drives of the master nodes are configured using StorCli Command after installing the Operating System.

## Installing Red Hat Enterprise Linux 6.5 on C220 M4 Systems

There are multiple methods to install the Red Hat Linux operating system. The installation procedure described in this deployment guide uses the KVM console and virtual media from Cisco UCS Manager.

RHEL 6.5 DVD/ISO is required for the installation.

To install the Red Hat Linux operating system, complete the following steps: Log in to the Cisco UCS 6296 Fabric Interconnect and launch the Cisco UCS Manager application.

1. Select the Equipment tab.
2. In the navigation pane expand Rack-Mounts and then Servers.
3. Right-click the server and select KVM Console.

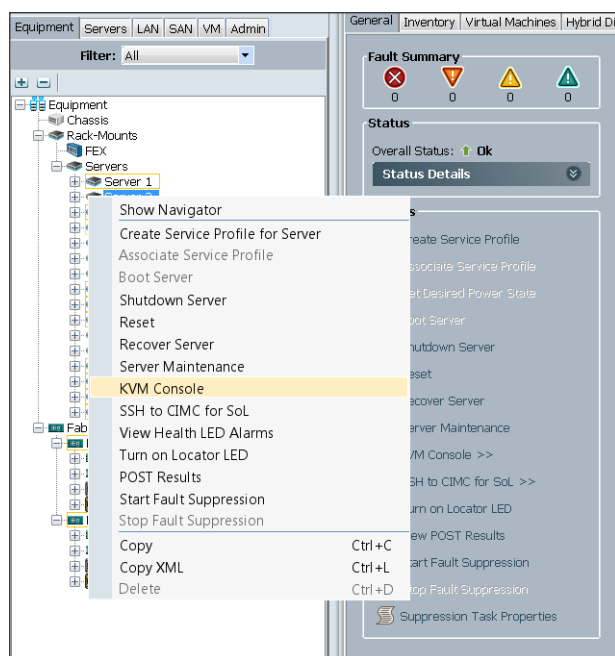

4. In the KVM window, select the Virtual Media tab.
5. Click the Activate Virtual Devices found in Virtual Media tab.

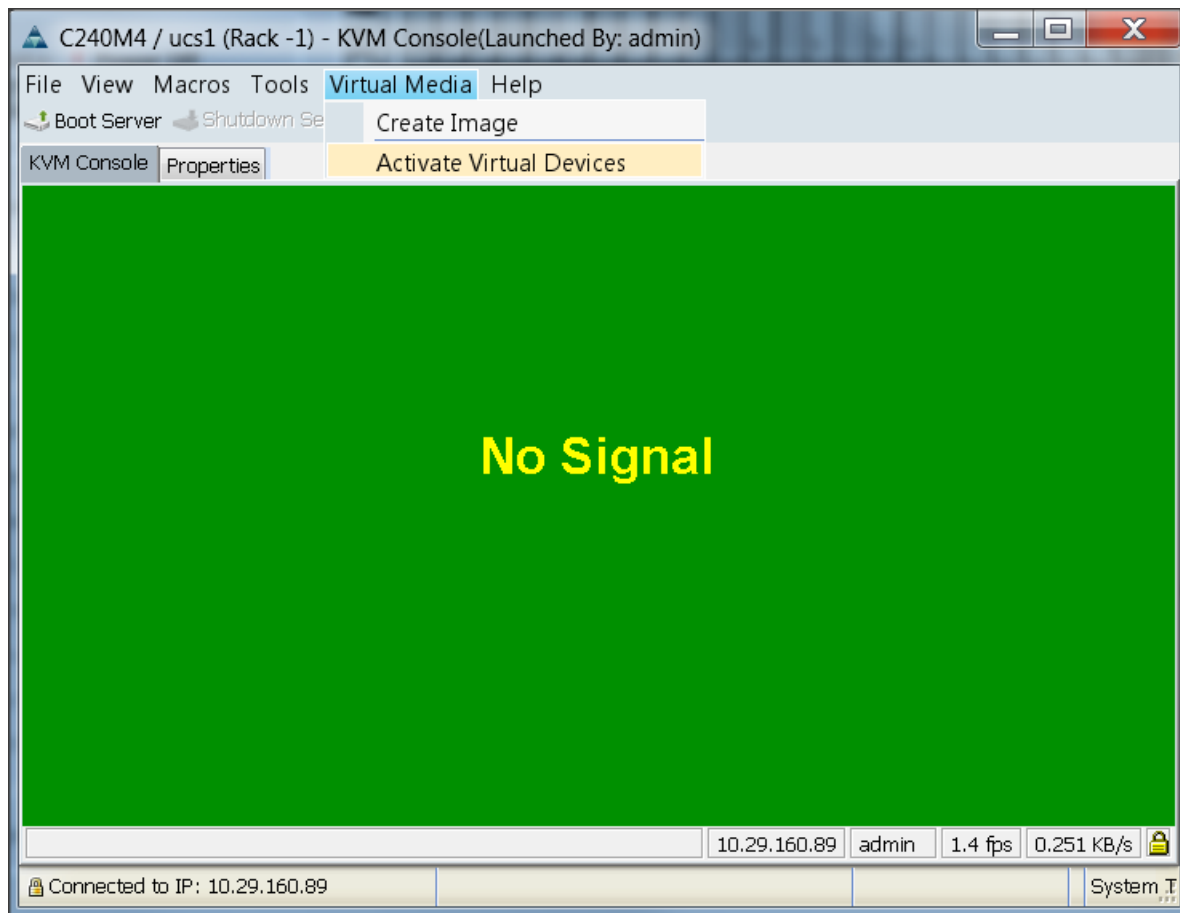

6. In the KVM window, select the Virtual Media tab and Click the Map CD/DVD.

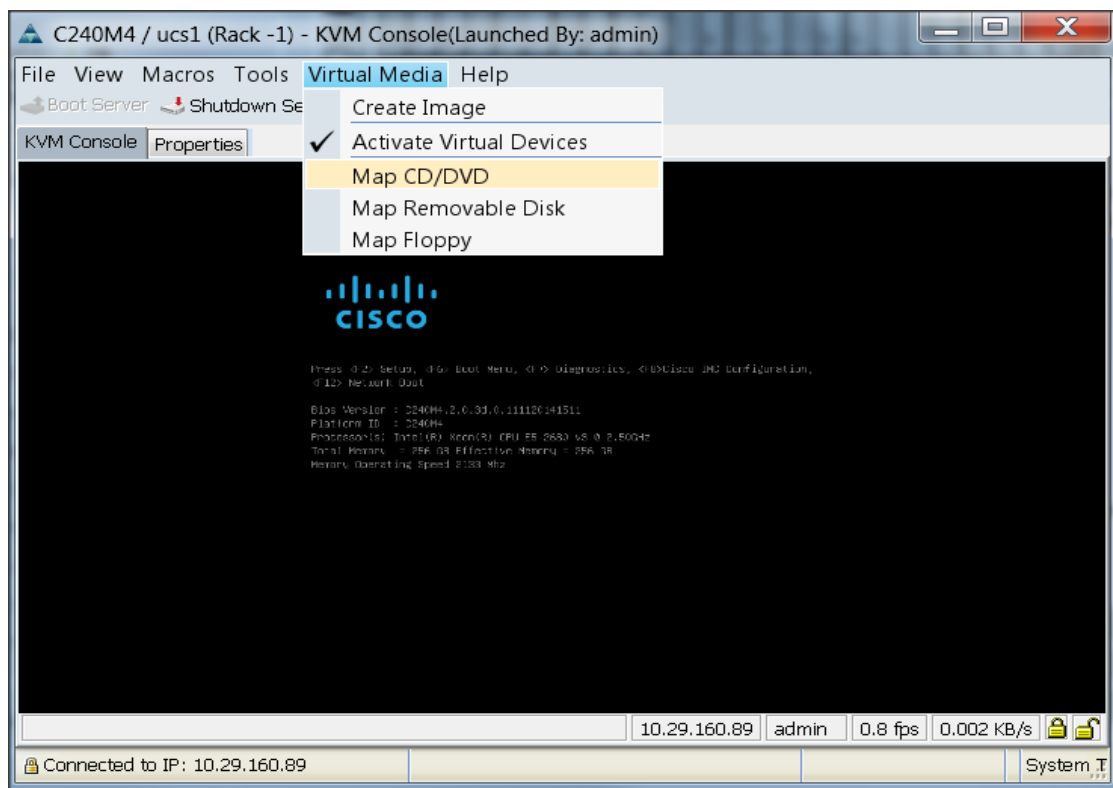

7. Browse to the Red Hat Enterprise Linux Server 6.5 installer ISO image file.

The Red Hat Enterprise Linux 6.5 DVD is assumed to be on the client machine.

---

8. Click `open` to add the image to the list of virtual media.

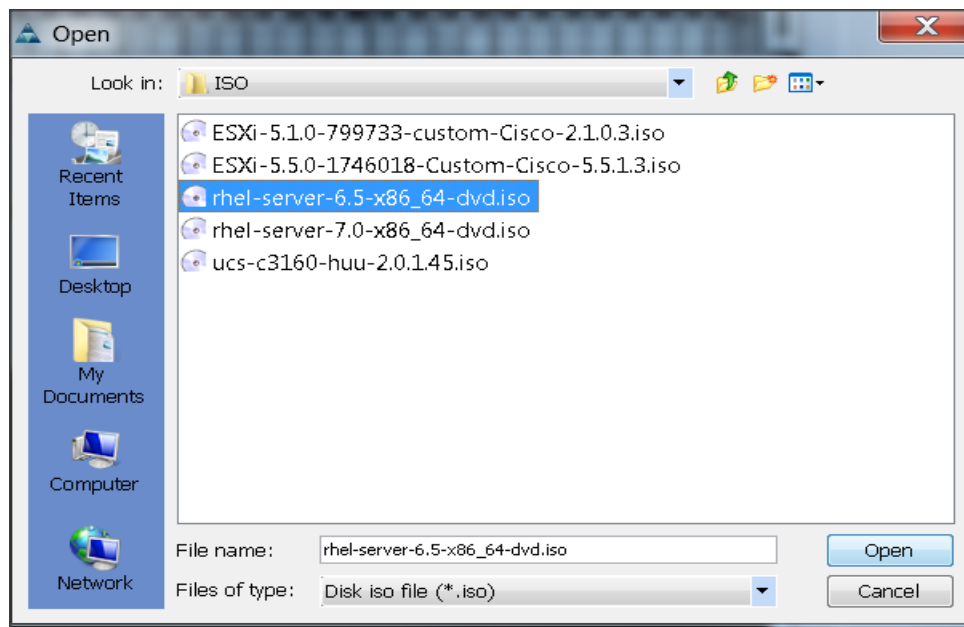

9. In the KVM window, select the KVM tab to monitor during boot.
10. In the KVM window, select the `Macros > Static Macros > Ctrl-Alt-Del` button in the upper left corner.
11. Click `OK`.
12. Click `OK` to reboot the system.
13. On reboot, the machine detects the presence of the Red Hat Enterprise Linux Server 6.5 install media.
14. Select `Install or Upgrade an Existing System`.

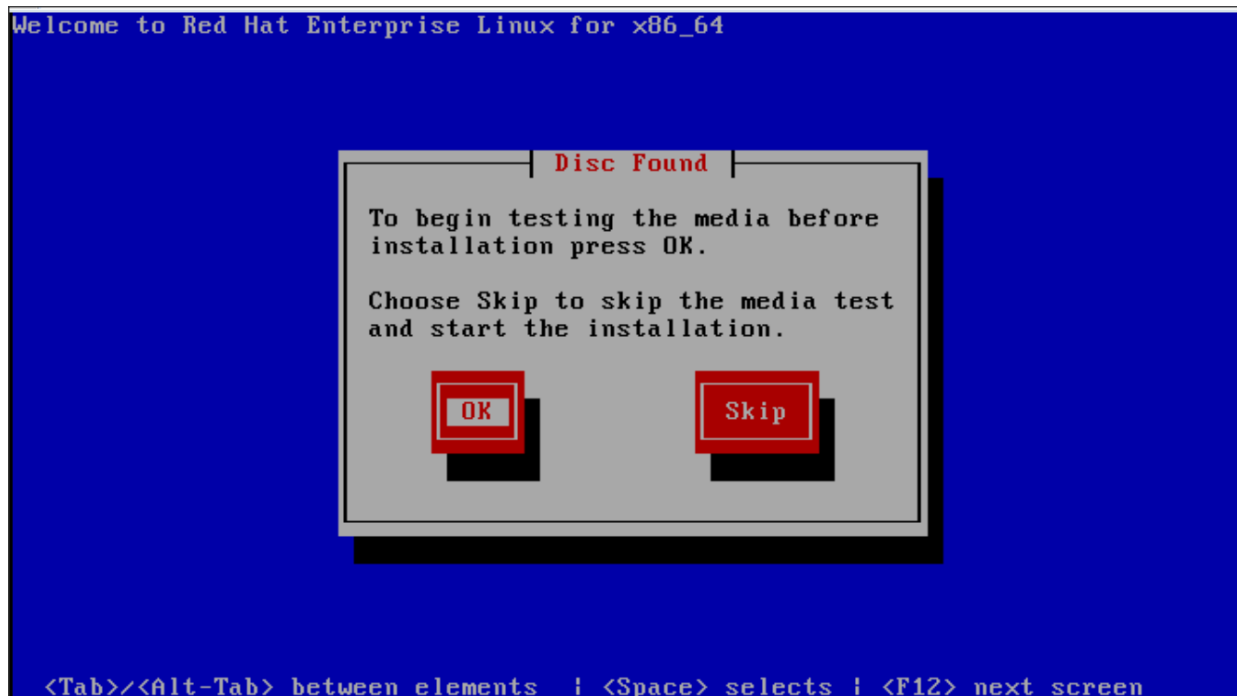

15. Click Next.

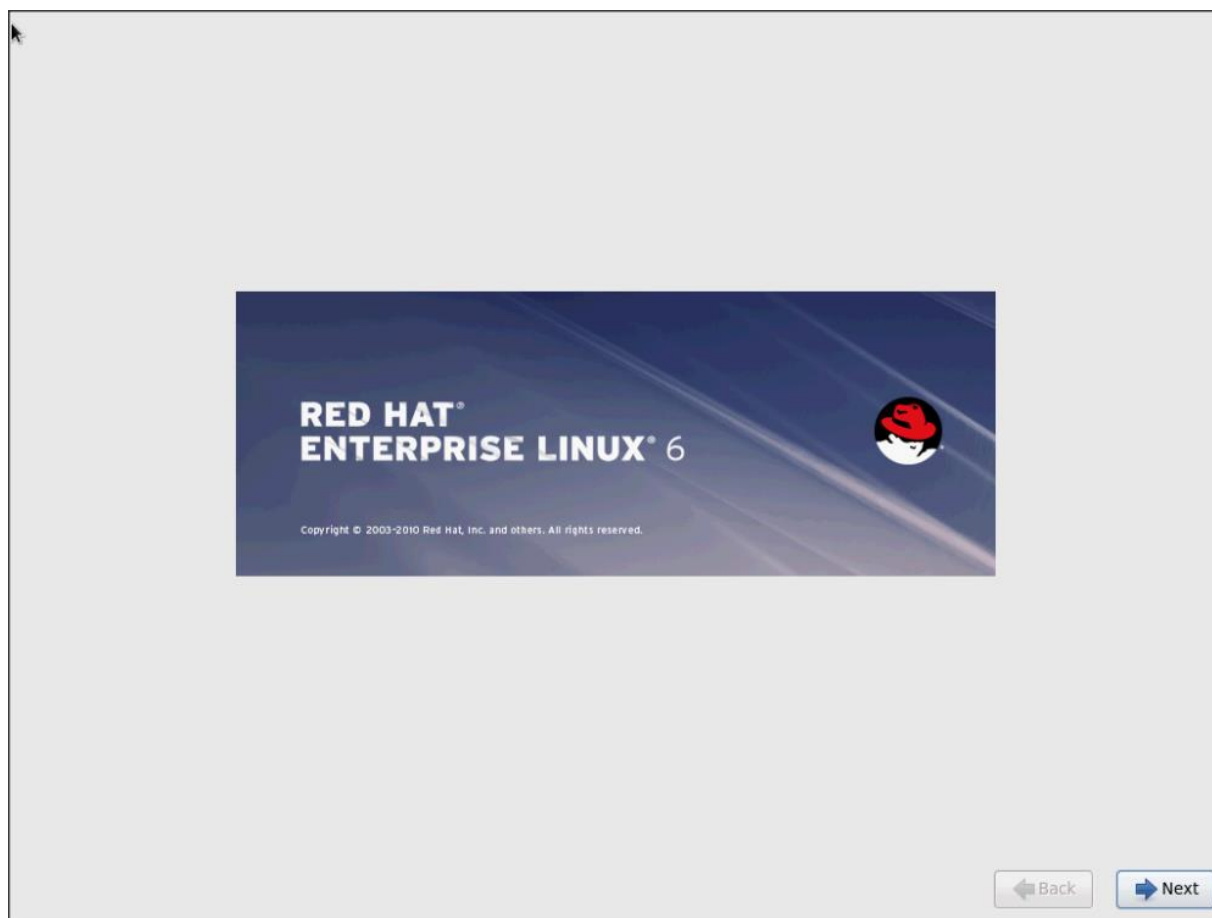

16. Select appropriate keyboard and click Next.

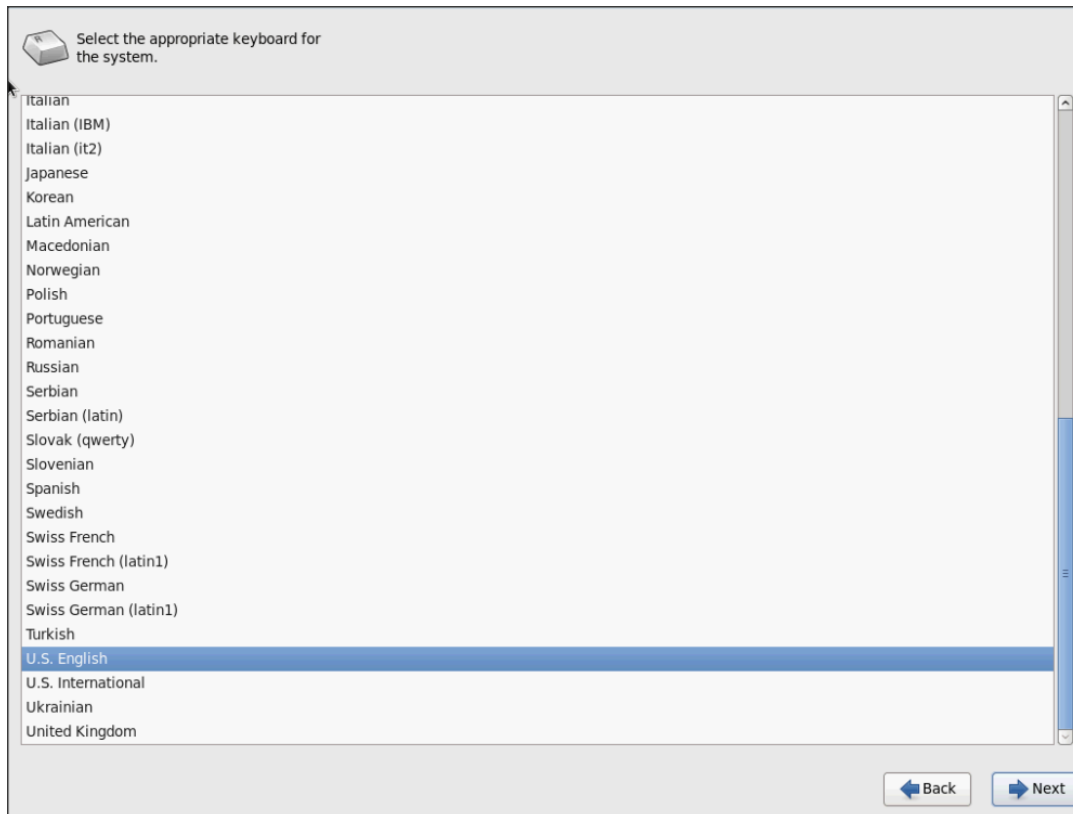

17. Select language of installation and click Next.

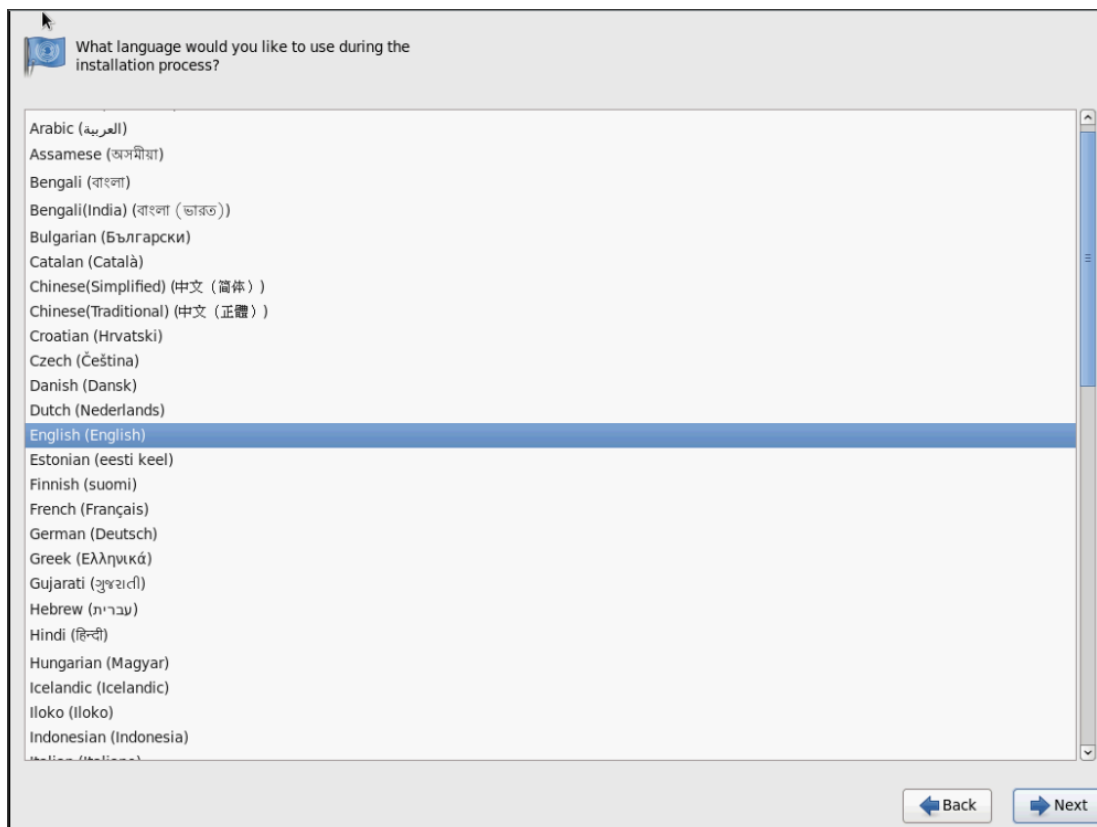

18. Select Basic Storage Devices and click Next.

What type of devices will your installation involve?

☒ **Basic Storage Devices**  
Installs or upgrades to typical types of storage devices. If you're not sure which option is right for you, this is probably it.

☐ **Specialized Storage Devices**  
Installs or upgrades to enterprise devices such as Storage Area Networks (SANs). This option will allow you to add FCoE / iSCSI / zFCP disks and to filter out devices the installer should ignore.

[< Back](#) [Next >](#)

19. Provide the Hostname and click Next.

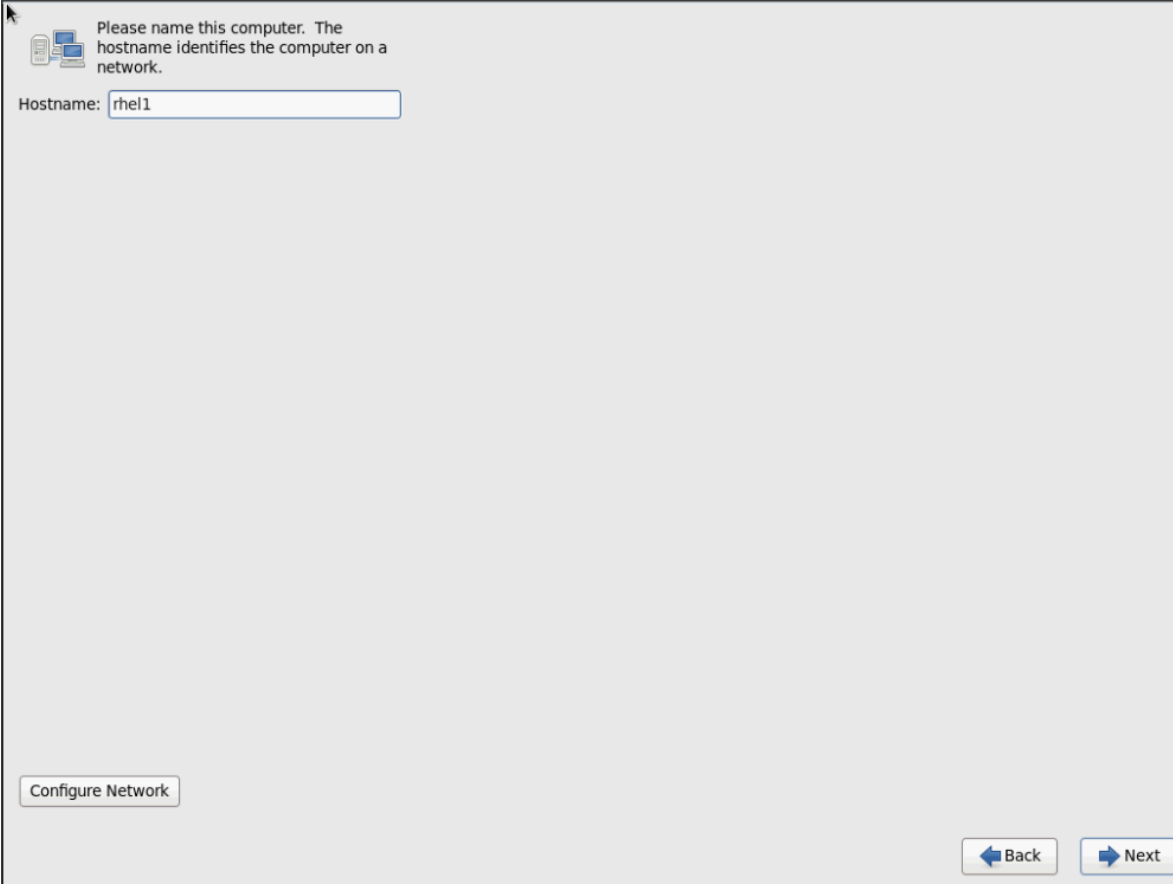

Please name this computer. The hostname identifies the computer on a network.

Hostname:

20. Configure Networking for the Host.

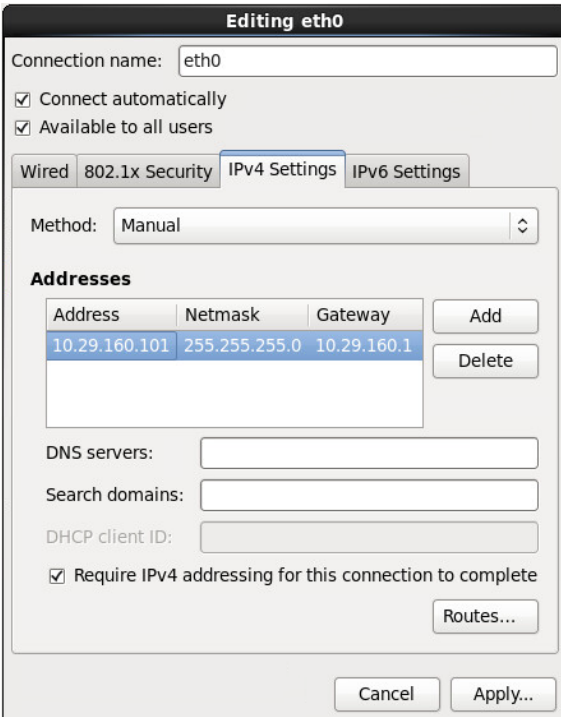

**Editing eth0**

Connection name:

☒ Connect automatically  
☒ Available to all users

Wired 802.1x Security **IPv4 Settings** IPv6 Settings

Method:

**Addresses**

Address	Netmask	Gateway
10.29.160.101	255.255.255.0	10.29.160.1

DNS servers:

Search domains:

DHCP client ID:

☒ Require IPv4 addressing for this connection to complete

**Editing eth1**

Connection name:

☒ Connect automatically  
☒ Available to all users

Wired 802.1x Security IPv4 Settings IPv6 Settings

Method:

**Addresses**

Address	Netmask	Gateway
192.168.11.101	255.255.255.0	

DNS servers:

Search domains:

DHCP client ID:

☒ Require IPv4 addressing for this connection to complete

21. Select the appropriate Time Zone.

22. Click Skip to skip the media test and start the installation.

Please select the nearest city in your time zone:

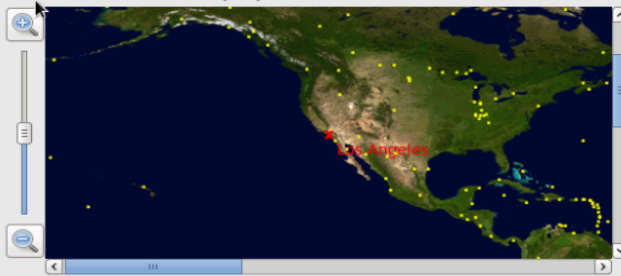

Selected city: Los Angeles, America (Pacific Time)

America/Los Angeles

☒ System clock uses UTC

[< Back](#) [Next >](#)

23. Enter the root Password and click **Next**.

The root account is used for administering the system. Enter a password for the root user.

Root Password:

Confirm:

[< Back](#) [Next >](#)

24. Choose `Use All Space` for Installation type. Click `Next`.

Which type of installation would you like?

☒ **Use All Space**  
Removes all partitions on the selected device(s). This includes partitions created by other operating systems.  
**Tip:** This option will remove data from the selected device(s). Make sure you have backups.

☐ **Replace Existing Linux System(s)**  
Removes only Linux partitions (created from a previous Linux installation). This does not remove other partitions you may have on your storage device(s) (such as VFAT or FAT32).  
**Tip:** This option will remove data from the selected device(s). Make sure you have backups.

☐ **Shrink Current System**  
Shrinks existing partitions to create free space for the default layout.

☐ **Use Free Space**  
Retains your current data and partitions and uses only the unpartitioned space on the selected device(s), assuming you have enough free space available.

☐ **Create Custom Layout**  
Manually create your own custom layout on the selected device(s) using our partitioning tool.

☐ Encrypt system  
☐ Review and modify partitioning layout

[Back](#) [Next](#)

25. Click `Write changes to disk`.

**Writing storage configuration to disk**

 The partitioning options you have selected will now be written to disk. Any data on deleted or reformatted partitions will be lost.

[Go back](#) [Write changes to disk](#)

26. Select `Basic Server` and click `Next`.

The default installation of Red Hat Enterprise Linux is a basic server install. You can optionally select a different set of software now.

☒ Basic Server  
☐ Database Server  
☐ Web Server  
☐ Identity Management Server  
☐ Virtualization Host  
☐ Desktop  
☐ Software Development Workstation  
☐ Minimal

Please select any additional repositories that you want to use for software installation.

☐ High Availability  
☐ Load Balancer  
☒ Red Hat Enterprise Linux  
☐ Red Hat Satellite

You can further customize the software selection now, or after install via the software management application.

☒ Customize later   ☐ Customize now

27. Once the installation is complete reboot the system.

28. Repeat the steps 1 to 28 to install Red Hat Enterprise Linux 6.5 on Servers 2 and 3.

The OS installation and configuration of the nodes that is mentioned above can be automated through PXE boot or third party tools.

The hostnames and their corresponding IP addresses for all 67 nodes are shown in Table 3 .

**Table 3 Hostnames and IP Addresses**

Hostname	eth0	eth1	eth2
rhel1	10.29.160.101	192.168.11.101	192.168.12.101
rhel2	10.29.160.102	192.168.11.102	192.168.12.102
rhel3	10.29.160.103	192.168.11.103	192.168.12.103
rhel4	10.29.160.104	192.168.11.104	192.168.12.104
rhel5	10.29.160.105	192.168.11.105	192.168.12.105
rhel6	10.29.160.106	192.168.11.106	192.168.12.106

rhel7	10.29.160.107	192.168.11.107	192.168.12.107
rhel8	10.29.160.108	192.168.11.108	192.168.12.108
rhel9	10.29.160.109	192.168.11.109	192.168.12.109
rhel10	10.29.160.110	192.168.11.110	192.168.12.110
rhel11	10.29.160.111	192.168.11.111	192.168.12.111
rhel12	10.29.160.112	192.168.11.112	192.168.12.112
rhel13	10.29.160.113	192.168.11.113	192.168.12.113
rhel14	10.29.160.114	192.168.11.114	192.168.12.114
rhel15	10.29.160.115	192.168.11.115	192.168.12.115
rhel16	10.29.160.116	192.168.11.116	192.168.12.116
...	...	...	...
rhel67	10.29.160.167	192.168.11.167	192.168.12.167

## Installing Red Hat Enterprise Linux 6.5 using software RAID on Cisco UCS C240 M4 Systems

This section provides detailed procedures for installing Red Hat Enterprise Linux 6.5 using Software RAID (OS based Mirroring) on Cisco UCS C240 M4 servers (rhel4 through rhel67).

There are multiple methods to install the Red Hat Linux operating system. The installation procedure described in this deployment guide uses the KVM console and virtual media from Cisco UCS Manager.

This requires RHEL 6.5 DVD/ISO for the installation.

---

To install the Red Hat Linux operating system, complete the following steps:

1. Log in to the Cisco UCS 6296 Fabric Interconnect and launch the Cisco UCS Manager application.
2. Select the Equipment tab.
3. In the navigation pane expand Rack-Mounts and then Servers.
4. Right click on the server 4 and select KVM Console.
5. In the KVM window, select the **Virtual Media** tab.

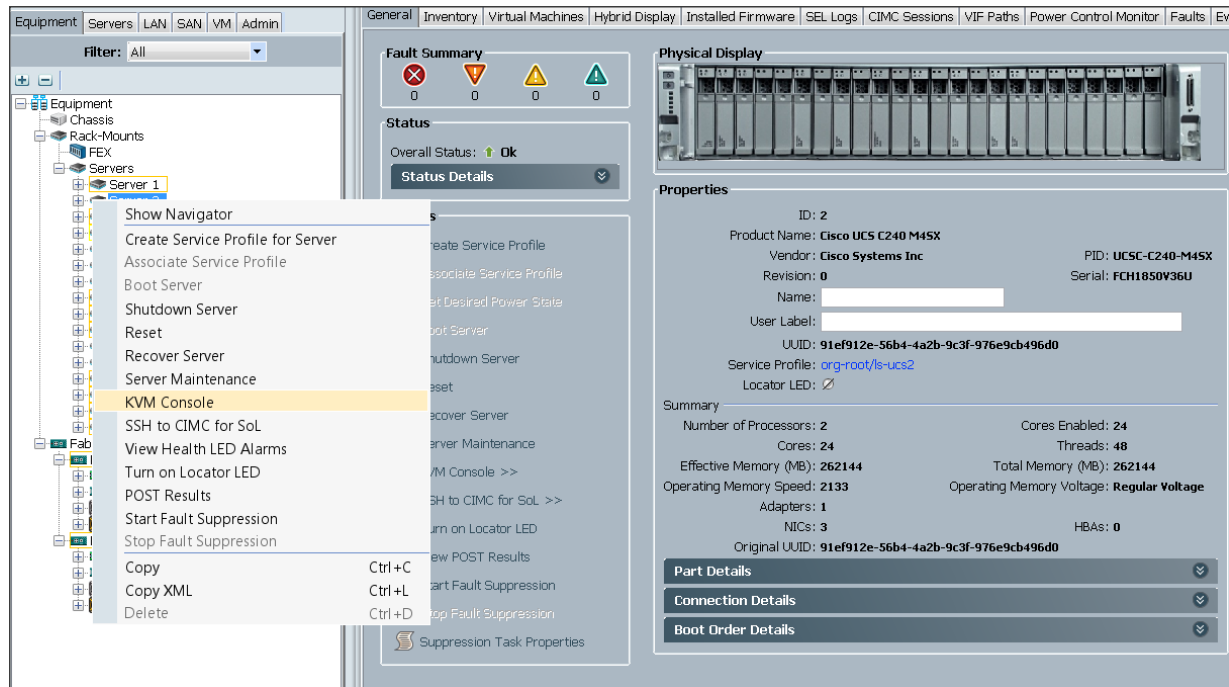

- Click the Activate Virtual Devices found in the Virtual Media tab.

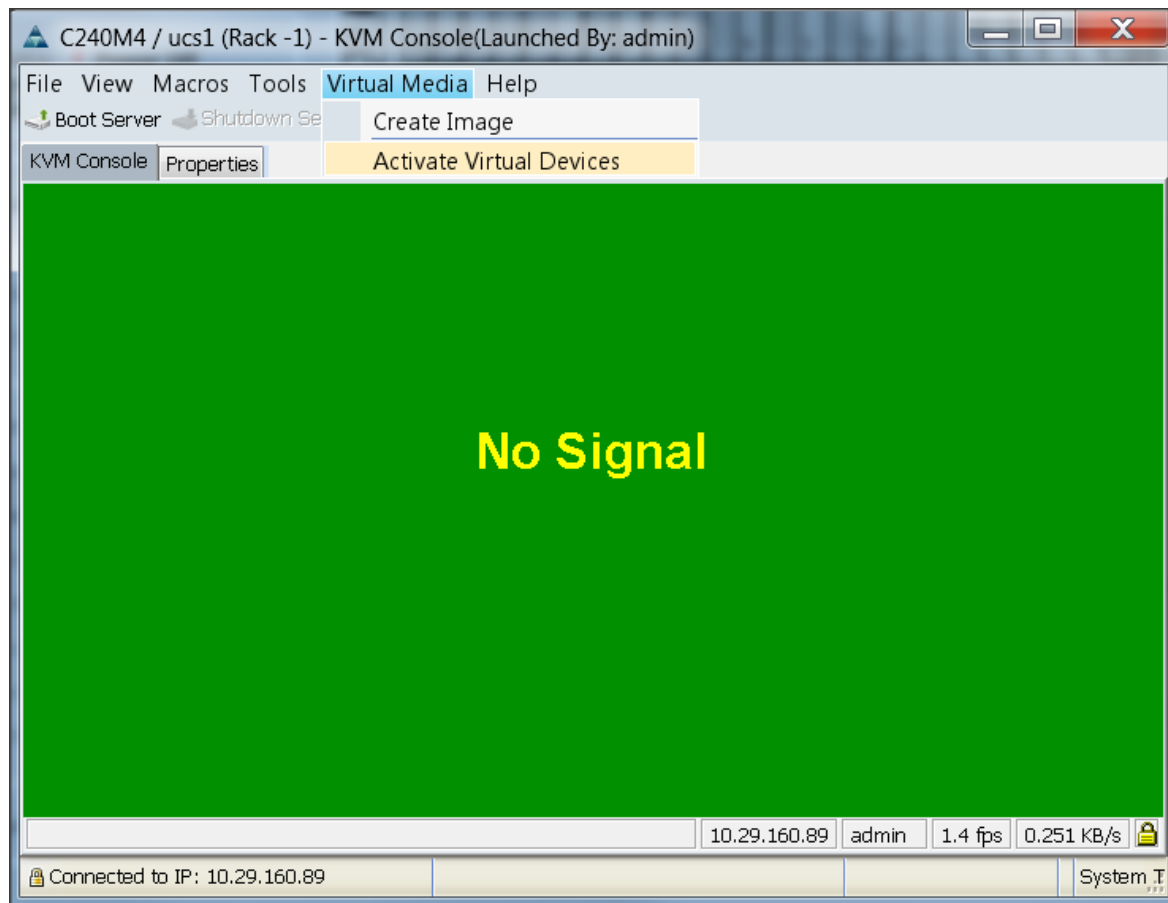

- Click the Activate Virtual Devices found in Virtual Media tab.

8. In the KVM window, select the Virtual Media tab and click the Map CD/DVD.

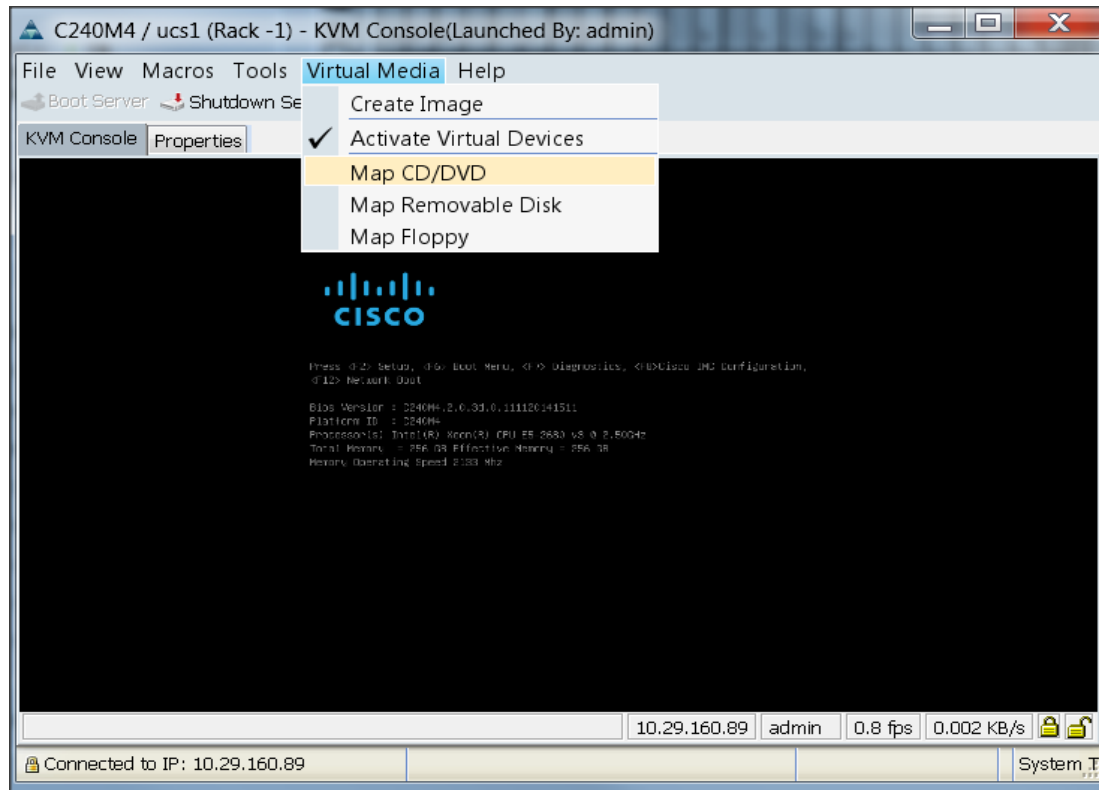

9. Browse to the Red Hat Enterprise Linux Server 6.5 installer ISO image file.

The Red Hat Enterprise Linux 6.5 DVD is assumed to be on the client machine.

10. Click open to add the image to the list of virtual media.

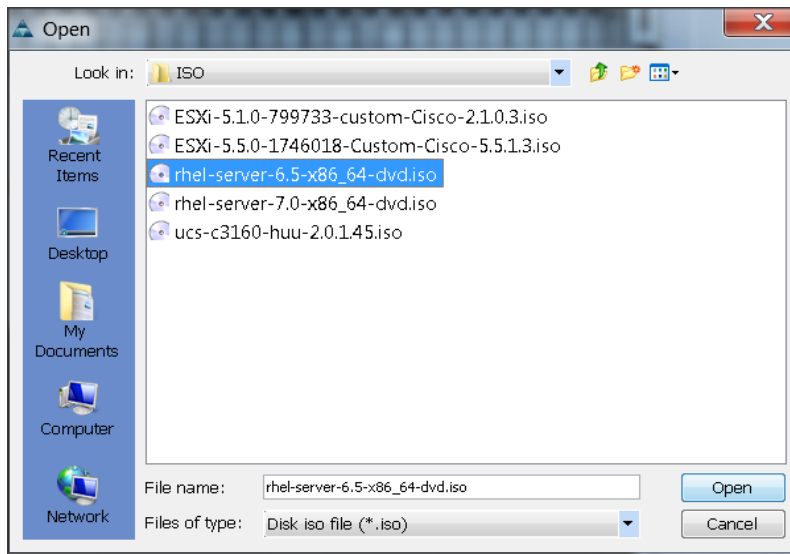

11. In the KVM window, select the KVM tab to monitor during boot.

12. In the KVM window, select the Macros > Static Macros > Ctrl-Alt-Del button in the upper left corner.
13. Click OK.
14. Click OK to reboot the system.
15. On reboot, the machine detects the presence of the Red Hat Enterprise Linux Server 6.5 install media.
16. Select the Install or Upgrade an Existing System.

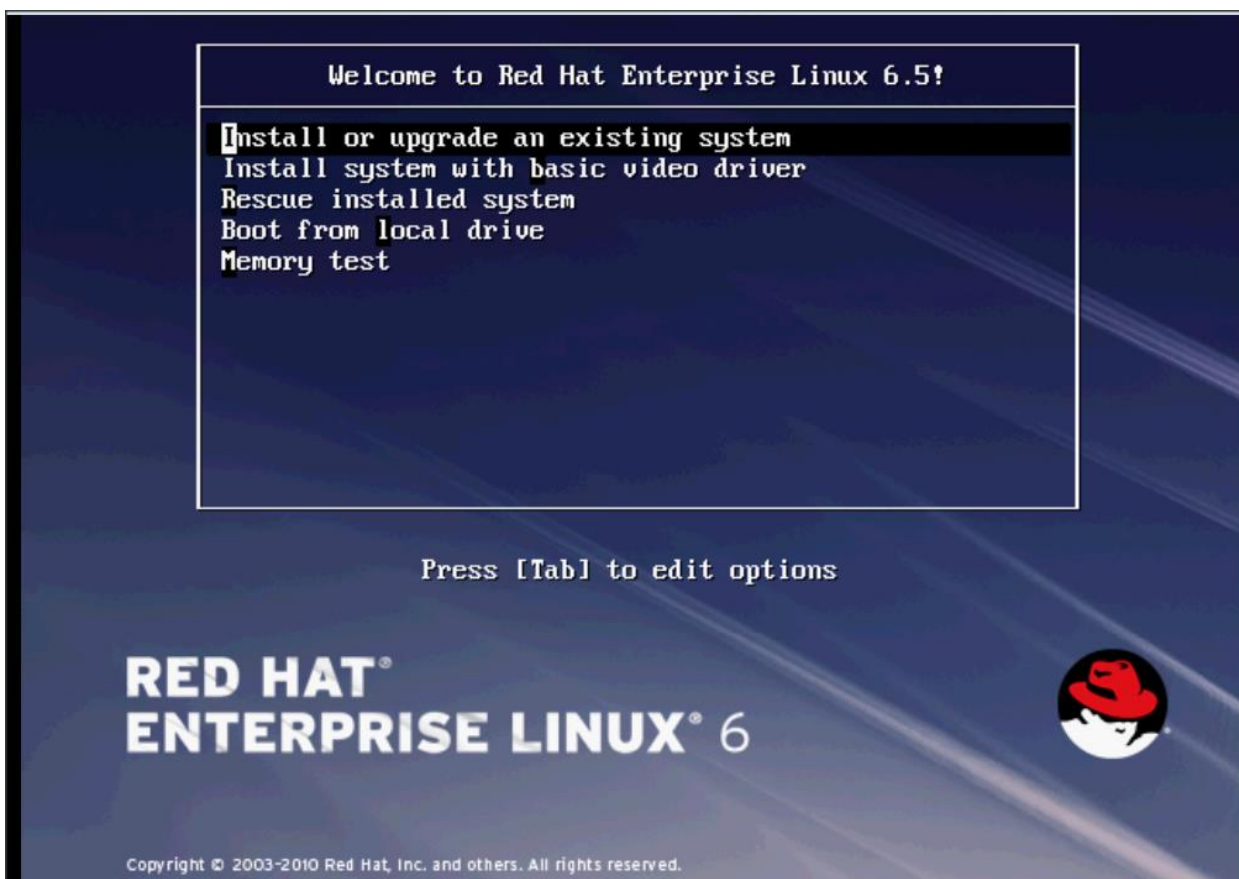

17. Skip the Media test and start the installation.

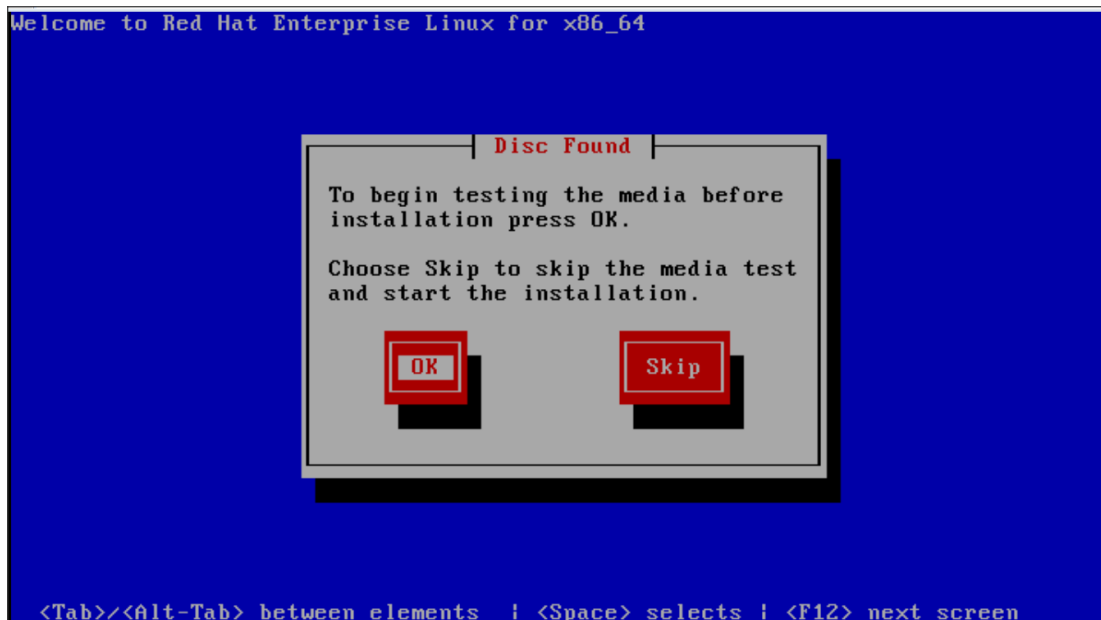

18. Click Next.

19. Select language of installation and click Next.

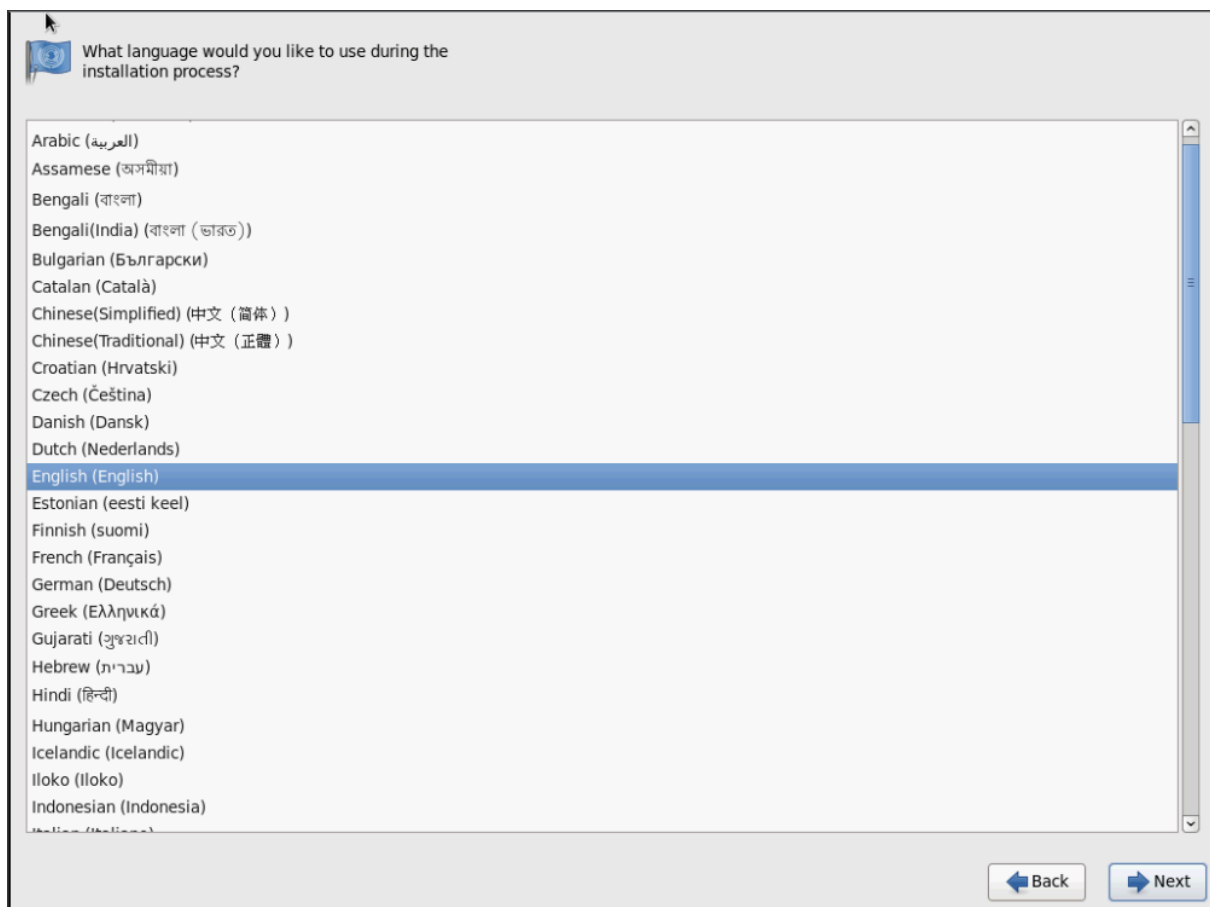

20. Select keyboard for the installation.

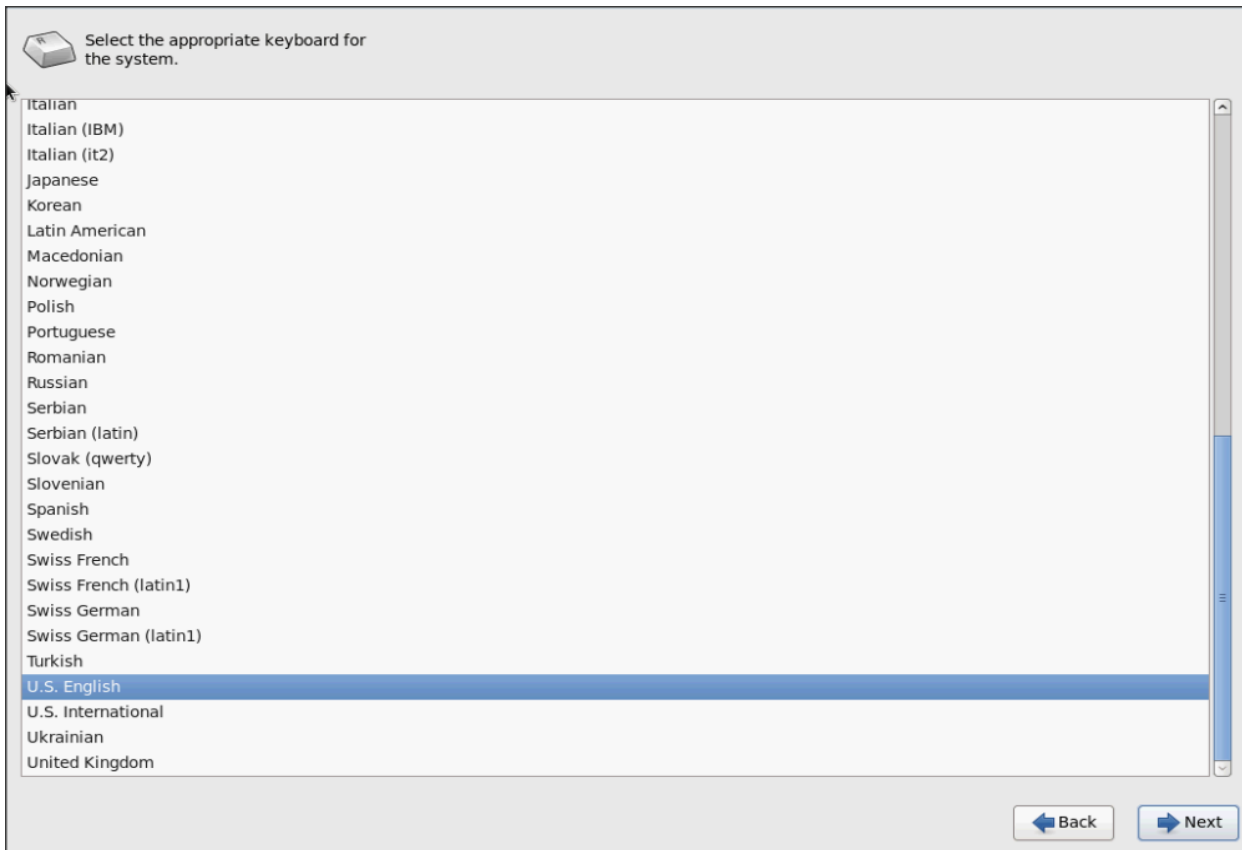

21. Select Basic Storage Devices and click Next.

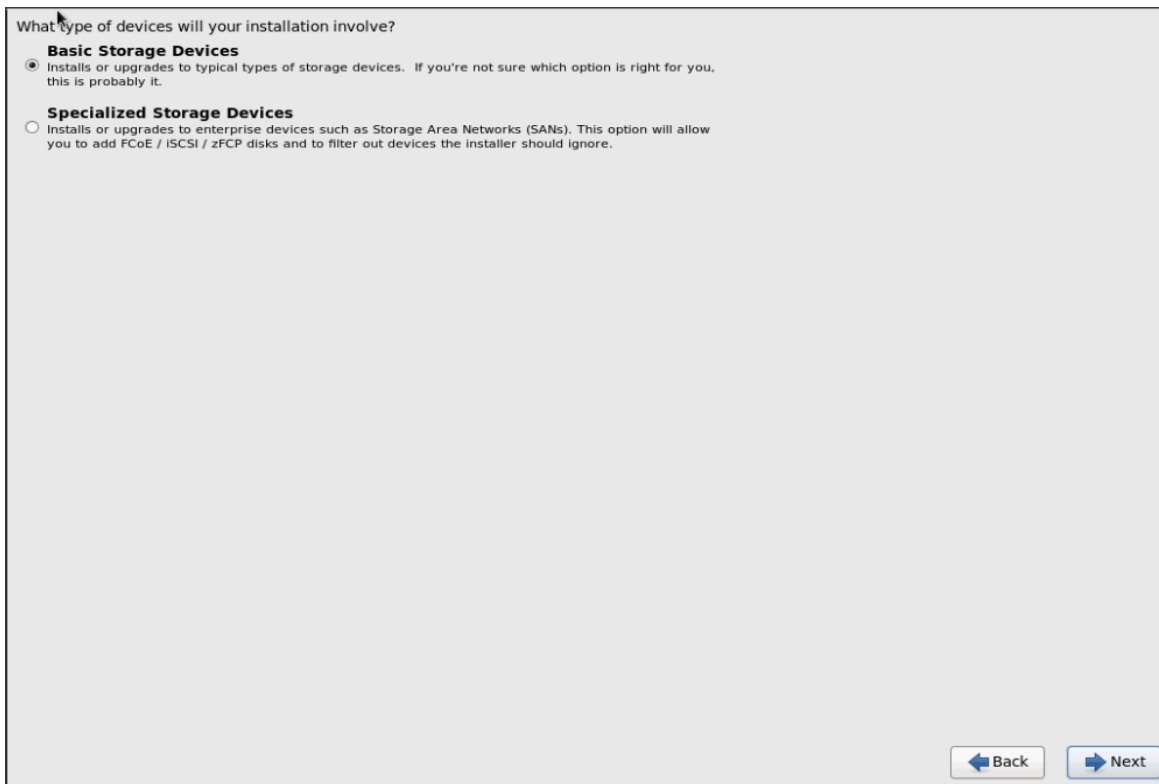

22. Provide the Hostname.

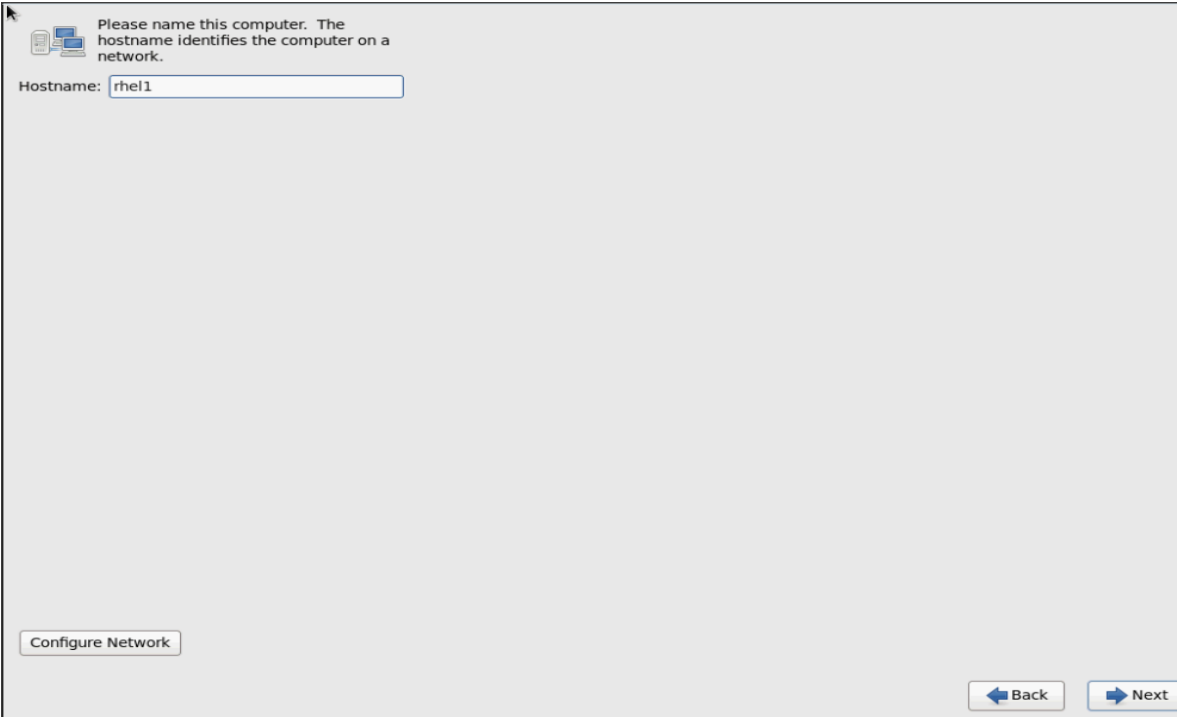

Please name this computer. The hostname identifies the computer on a network.

Hostname:

23. Configure Networking for the Host.

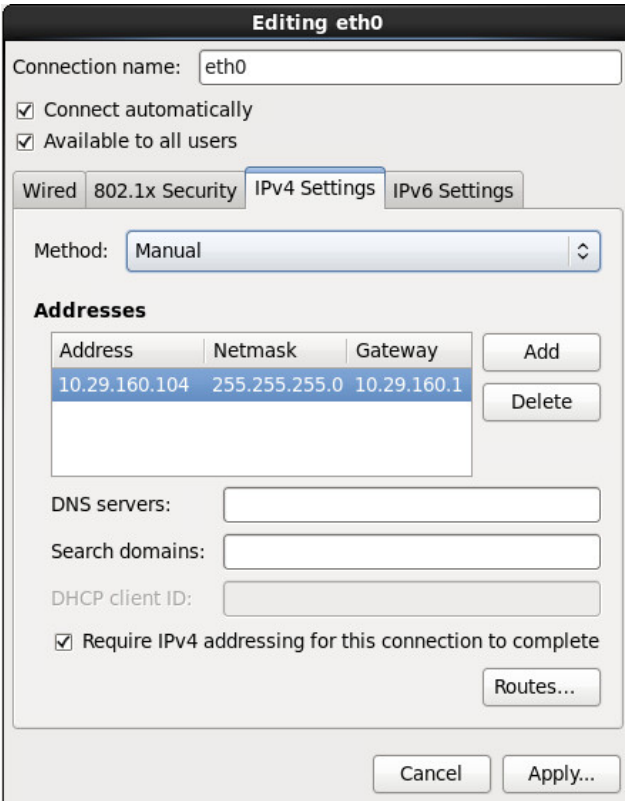

**Editing eth0**

Connection name:

☒ Connect automatically  
☒ Available to all users

Wired 802.1x Security **IPv4 Settings** IPv6 Settings

Method:

**Addresses**

Address	Netmask	Gateway
10.29.160.104	255.255.255.0	10.29.160.1

DNS servers:

Search domains:

DHCP client ID:

☒ Require IPv4 addressing for this connection to complete

**Editing eth1**

Connection name:

☒ Connect automatically  
☒ Available to all users

Wired 802.1x Security **IPv4 Settings** IPv6 Settings

Method:

**Addresses**

Address	Netmask	Gateway
192.168.11.104	255.255.255.0	

DNS servers:

Search domains:

DHCP client ID:

☒ Require IPv4 addressing for this connection to complete

**Editing eth2**

Connection name:

☒ Connect automatically  
☒ Available to all users

Wired 802.1x Security **IPv4 Settings** IPv6 Settings

Method:

**Addresses**

Address	Netmask	Gateway
192.168.12.104	255.255.255.0	

DNS servers:

Search domains:

DHCP client ID:

☒ Require IPv4 addressing for this connection to complete

24. Select the appropriate Time Zone.

Please select the nearest city in your time zone:

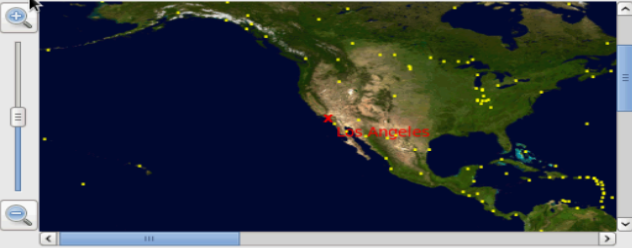

Selected city: Los Angeles, America (Pacific Time)

America/Los Angeles

☒ System clock uses UTC

[< Back](#) [Next >](#)

25. Select the root password.

The root account is used for administering the system. Enter a password for the root user.

Root Password:

Confirm:

[< Back](#) [Next >](#)

Configuring Disk Drives for Operating System on Data Nodes is accomplished through Redhat Linux Operating System (software RAID), and Configuration of disk drives for data is done using StorCli Command after installing OS, as described in section [Configuring Data Drives for Datanode](#) later in this document.

26. Choose Create custom layout for the Installation type.

Which type of installation would you like?

- ☐ **Use All Space**  
Removes all partitions on the selected device(s). This includes partitions created by other operating systems.  
**Tip:** This option will remove data from the selected device(s). Make sure you have backups.
- ☐ **Replace Existing Linux System(s)**  
Removes only Linux partitions (created from a previous Linux installation). This does not remove other partitions you may have on your storage device(s) (such as VFAT or FAT32).  
**Tip:** This option will remove data from the selected device(s). Make sure you have backups.
- ☐ **Shrink Current System**  
Shrinks existing partitions to create free space for the default layout.
- ☐ **Use Free Space**  
Retains your current data and partitions and uses only the unpartitioned space on the selected device(s), assuming you have enough free space available.
- ☒ **Create Custom Layout**  
Manually create your own custom layout on the selected device(s) using our partitioning tool.

☐ Encrypt system  
☒ Review and modify partitioning layout

Back Next

To create two software RAID 1 partitions for boot and / (root) partitions, complete the following steps:

27. Choose `free volume` and click `Create`, then choose `RAID Partition`.

The figure below shows a 120 GB hard drive in the partition. Optionally, a 480 GB hard drive can be used where we show using the 120 GB here.

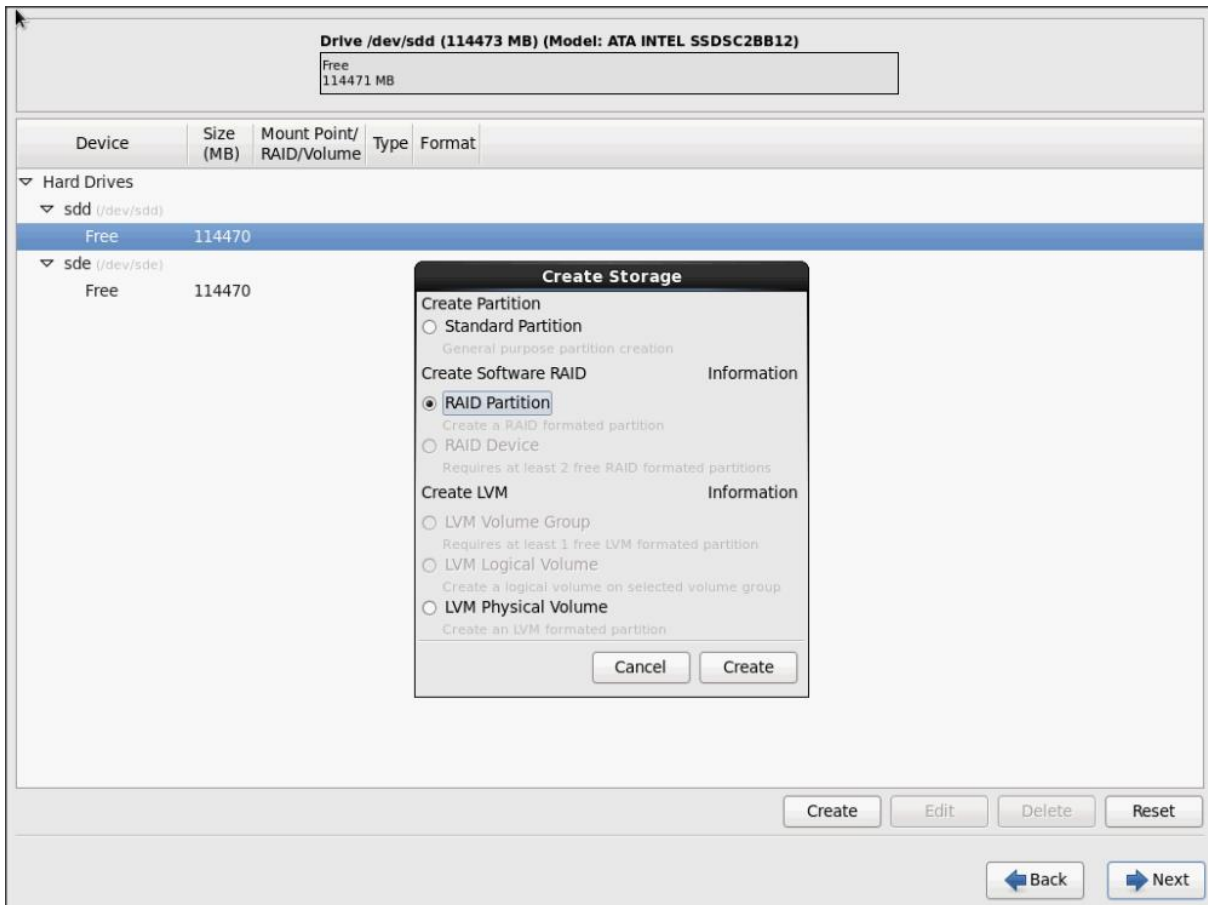

28. Choose “Software RAID” for File system Type and set size for Boot volume.

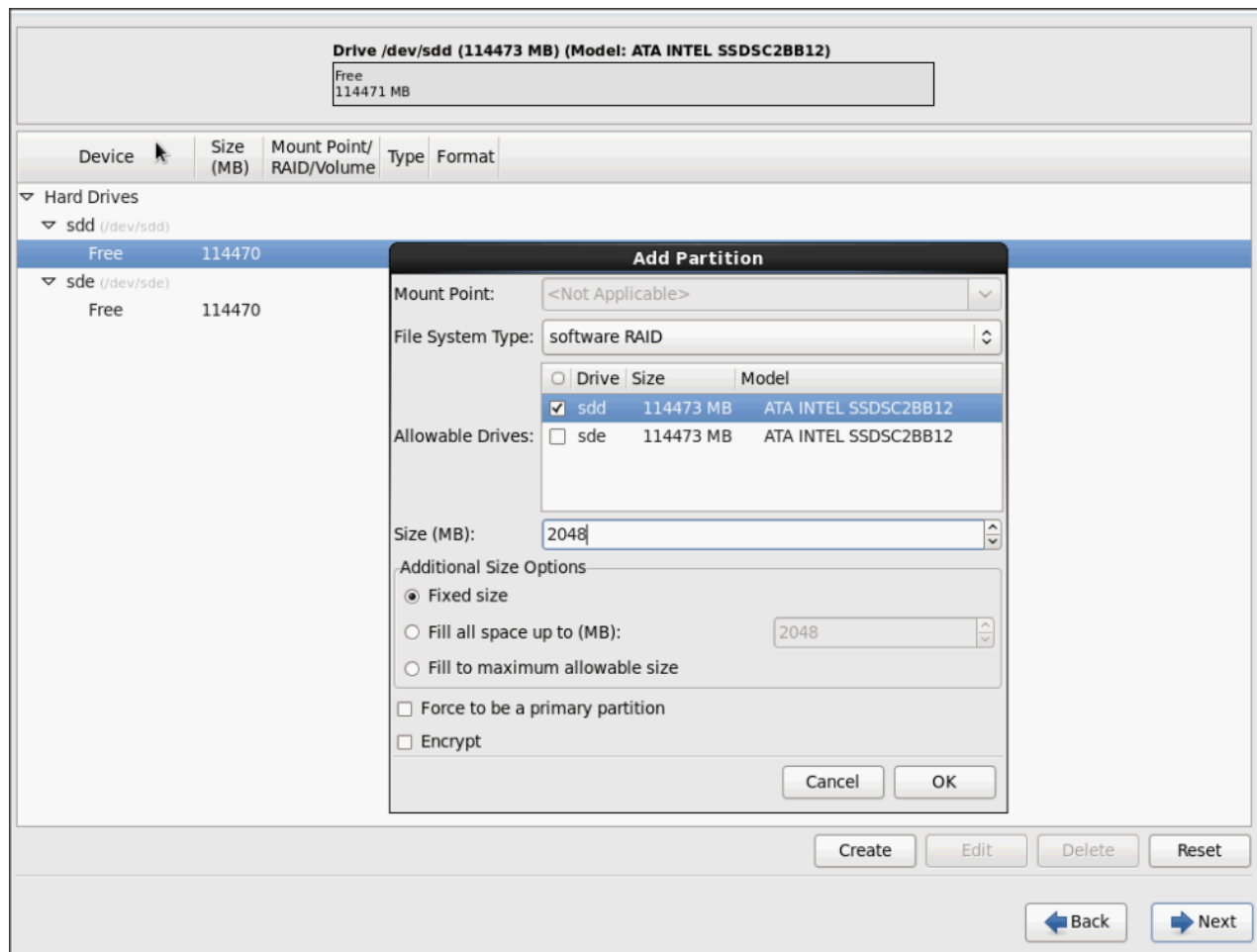

29. Do the same steps for the other free volume.

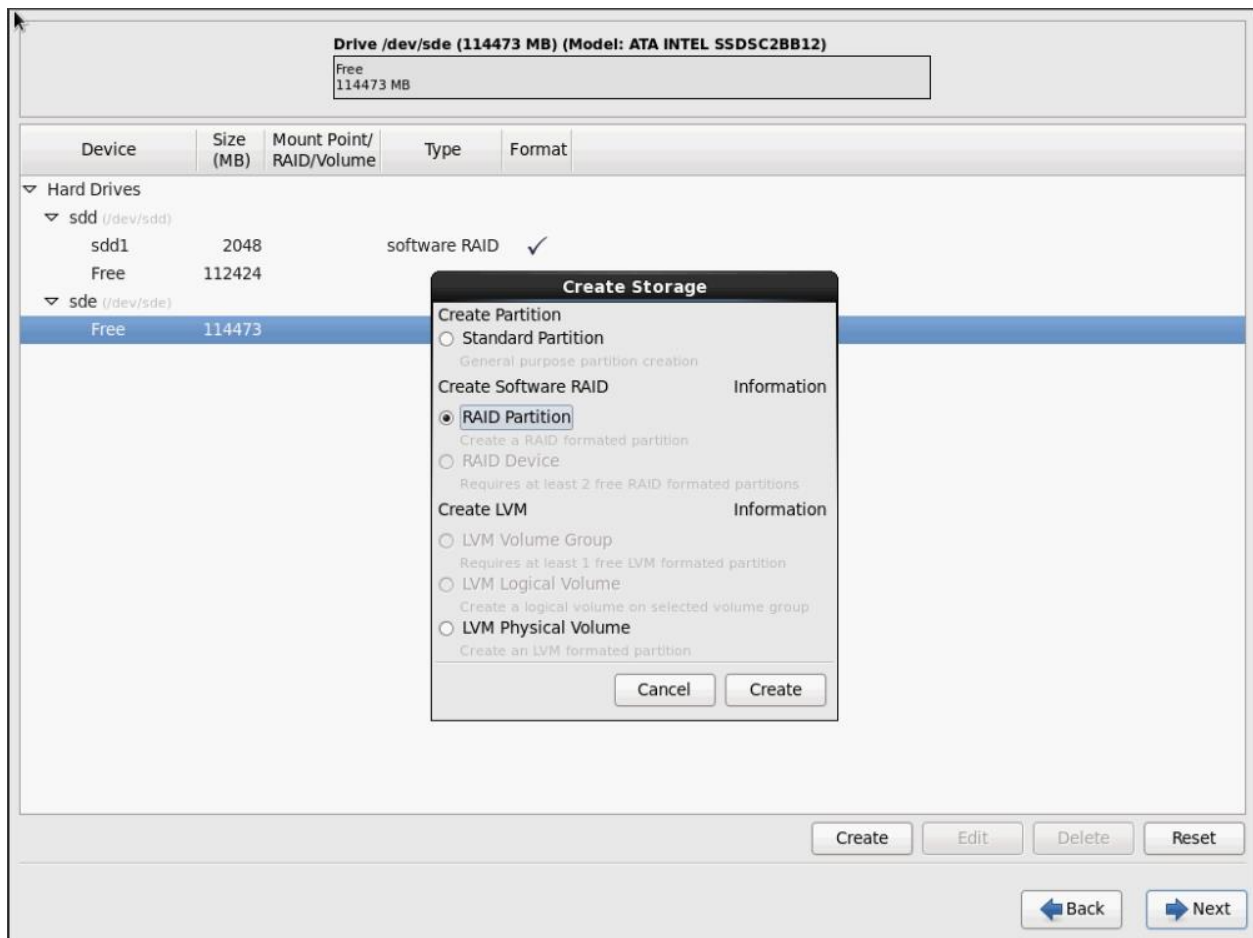

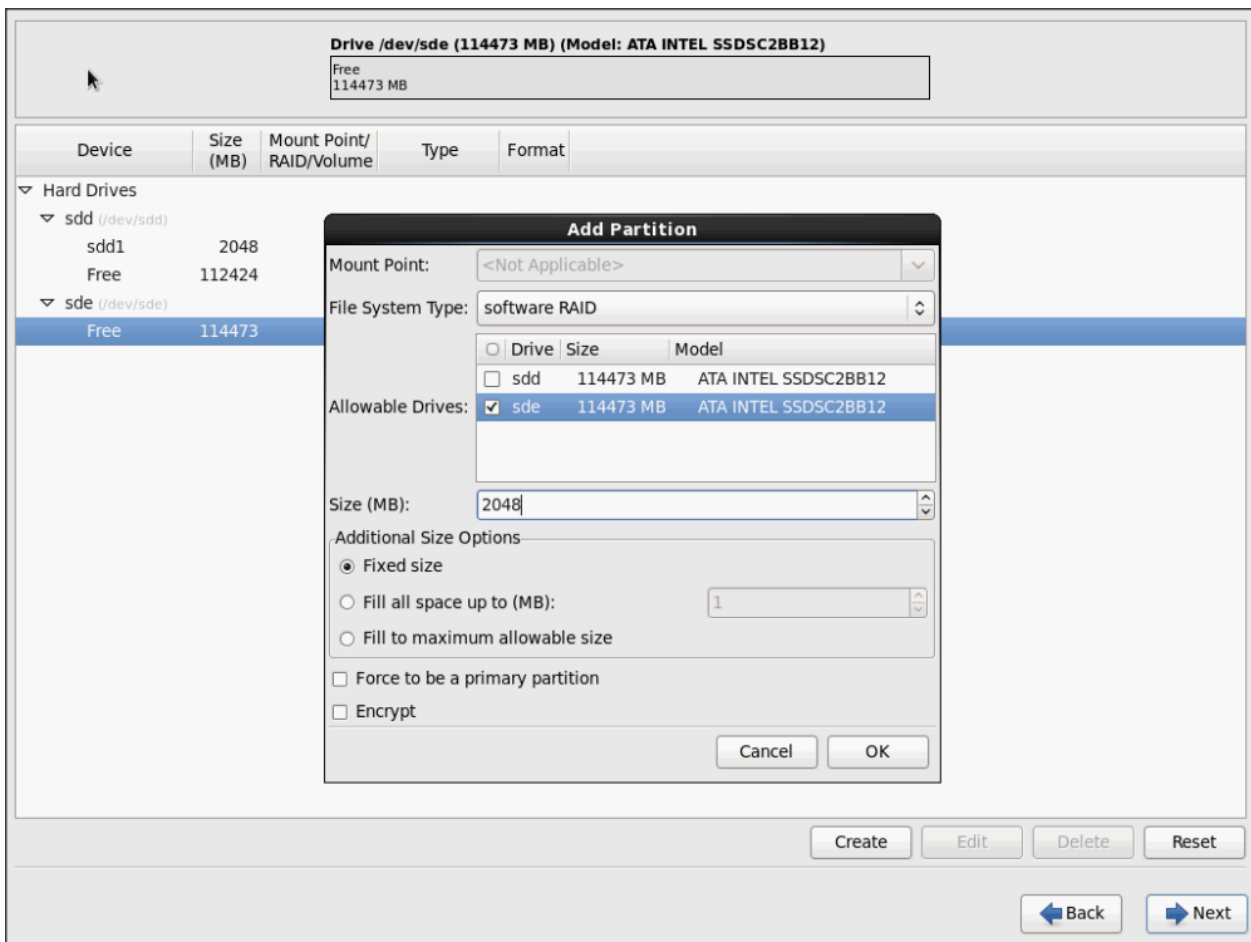

Create RAID partitions for root (/) partition on both the devices and use the rest of the available space.

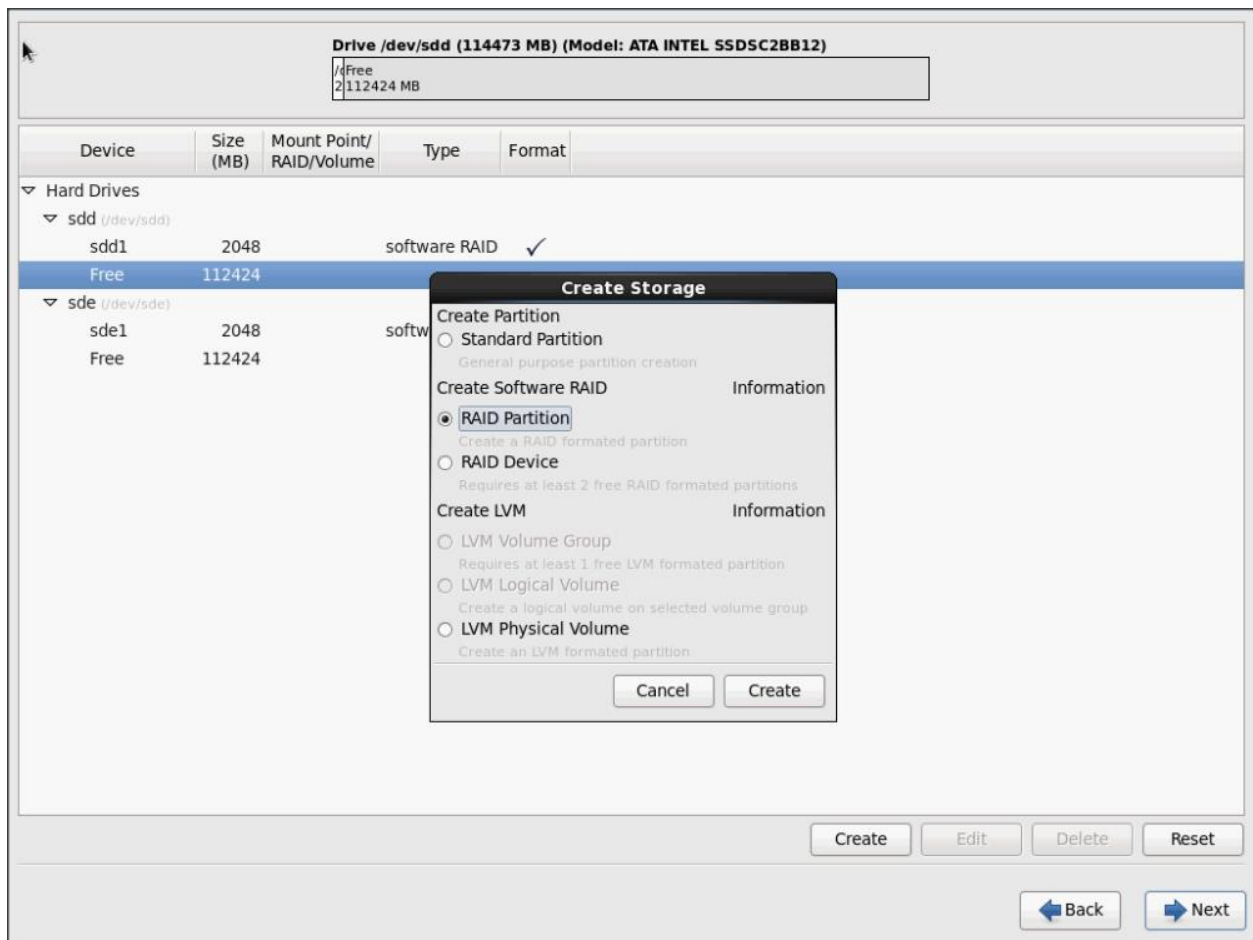

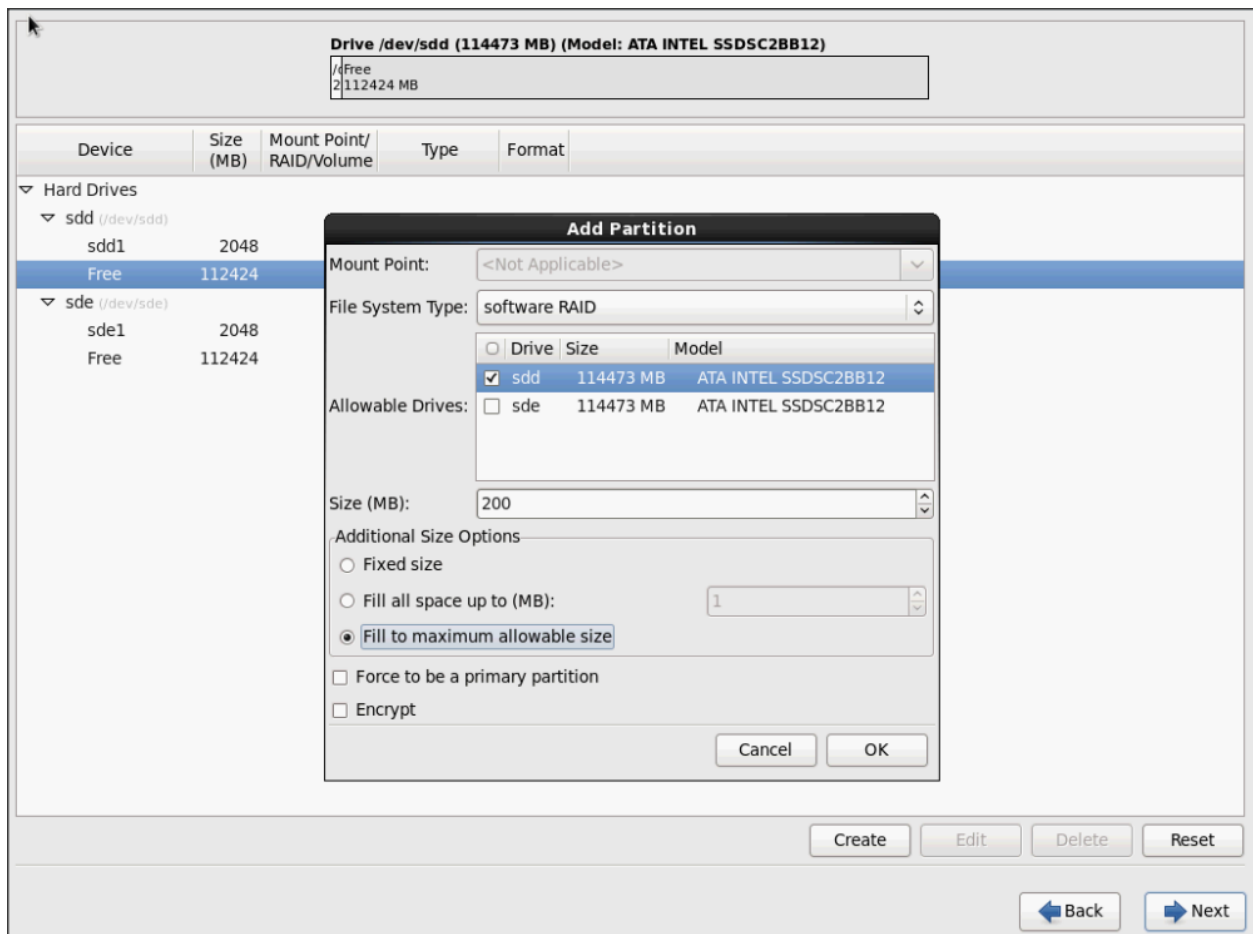

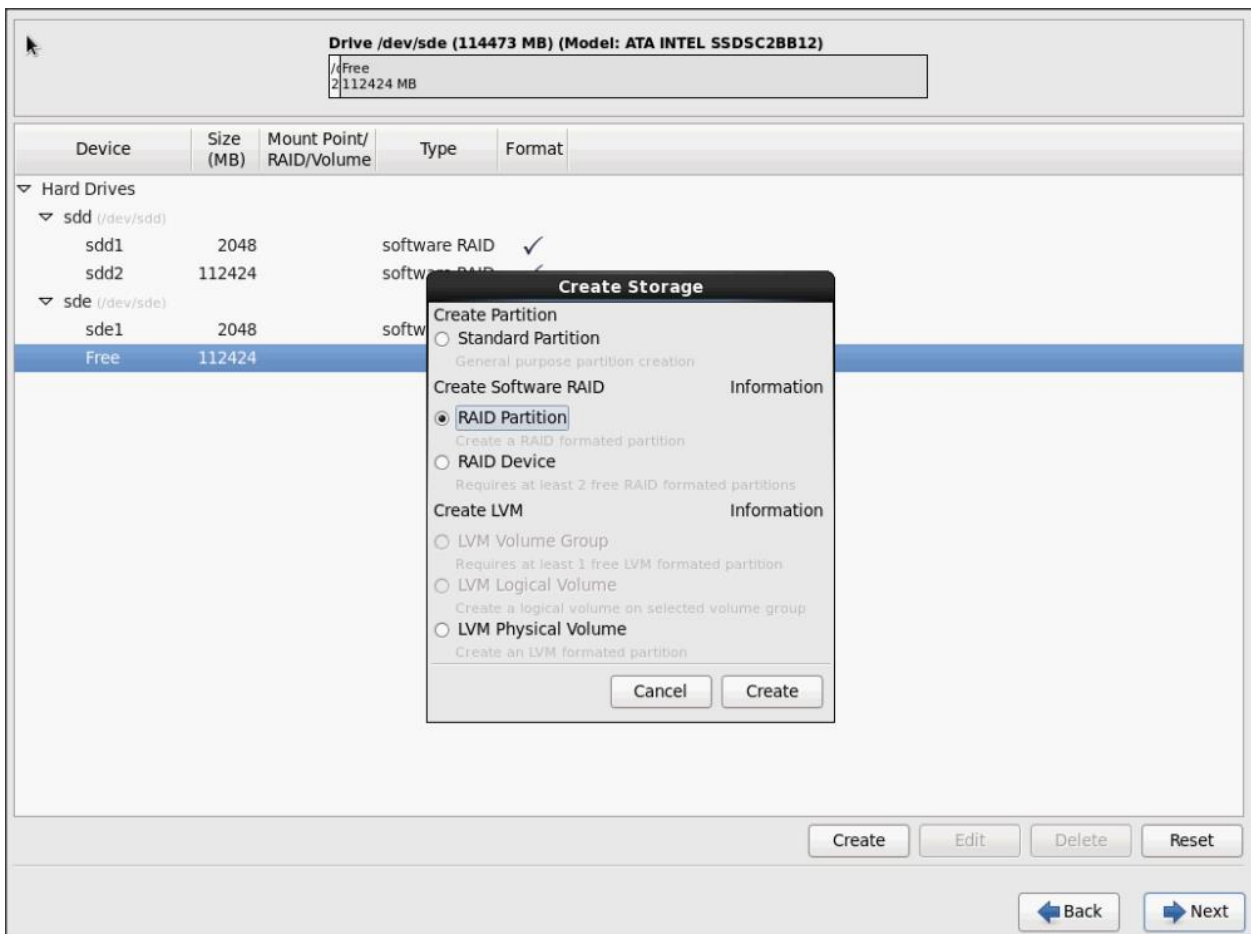

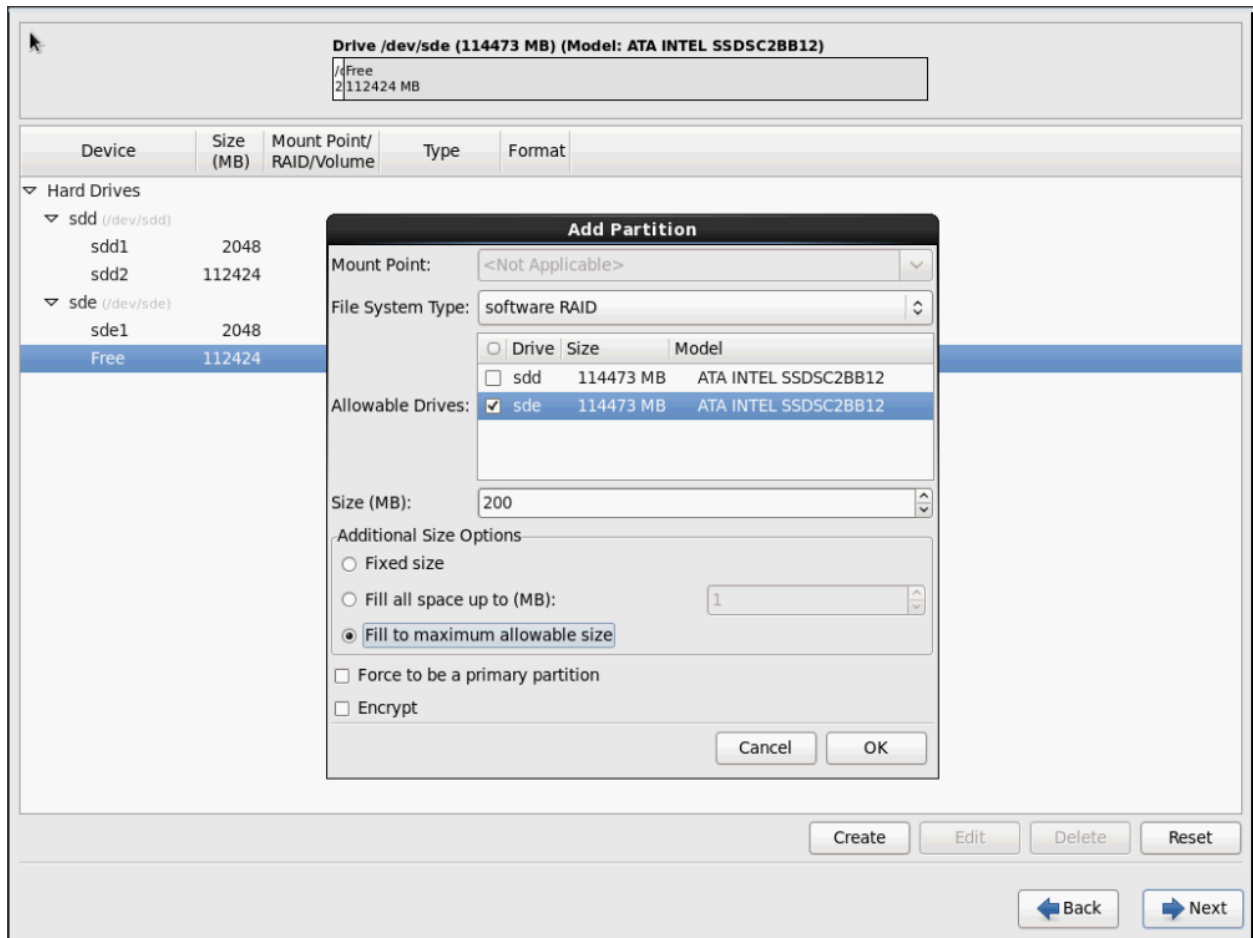

30. The above steps created 2 boot and 2 root (/) partitions.

To create RAID1 Devices, complete the following steps:

1. Choose one of the boot partitions and click on Create > RAID Device.

### Please Select A Device

Device	Size (MB)	Mount Point/ RAID/Volume	Type	Format
▼ Hard Drives				
▼ sdd (/dev/sdd)				
sdd1	2048		software RAID	✓
sdd2	112424		software RAID	✓
▼ sde (/dev/sde)				
sde1	2048		software RAID	✓
sde2	112424		software RAID	✓

Create Edit Delete Reset

← Back Next →

**Drive /dev/sdd (114473 MB) (Model: ATA INTEL SSDSC2BB12)**

/dev/sdd2  
2112424 MB

Device	Size (MB)	Mount Point/ RAID/Volume	Type	Format
▼ Hard Drives				
▼ sdd (/dev/sdd)				
sdd1	2048		software RAID	✓
sdd2	112424		software RAID	✓
▼ sde (/dev/sde)				
sde1	2048		software RAID	✓
sde2	112424		software RAID	✓

#### Create Storage

**Create Partition**

- ☐ Standard Partition  
General purpose partition creation

**Create Software RAID** Information

- ☐ RAID Partition  
Create a RAID formatted partition
- ☒ **RAID Device**  
Requires at least 2 free RAID formatted partitions

**Create LVM** Information

- ☐ LVM Volume Group  
Requires at least 1 free LVM formatted partition
- ☐ LVM Logical Volume  
Create a logical volume on selected volume group
- ☐ LVM Physical Volume  
Create an LVM formatted partition

Cancel Create

Create Edit Delete Reset

← Back Next →

- Choose this as /boot (boot device) and in RAID members, choose all the boot partitions created above in order to create a software RAID 1 for boot.

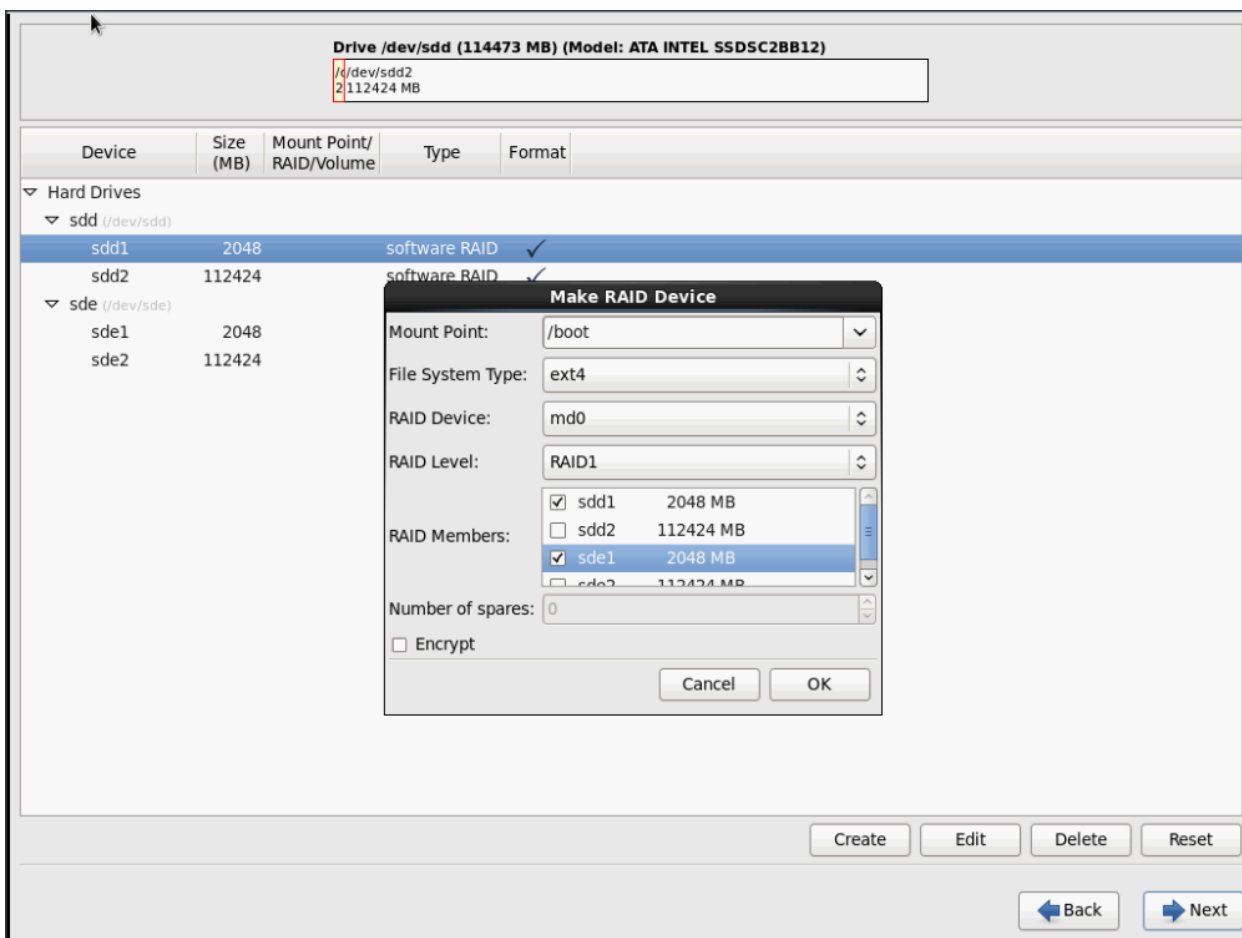

- Similarly repeat for / partitions created above choosing both members with mount point as “/”.

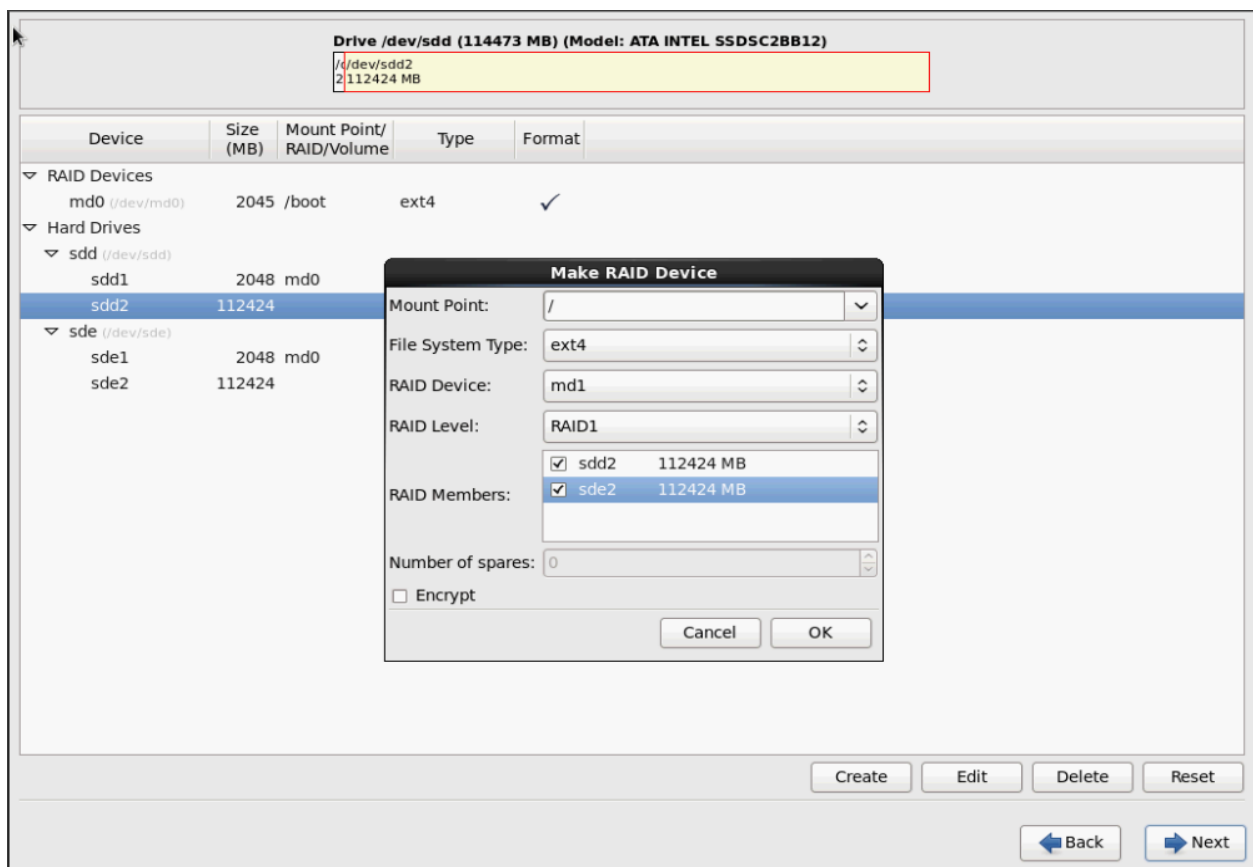
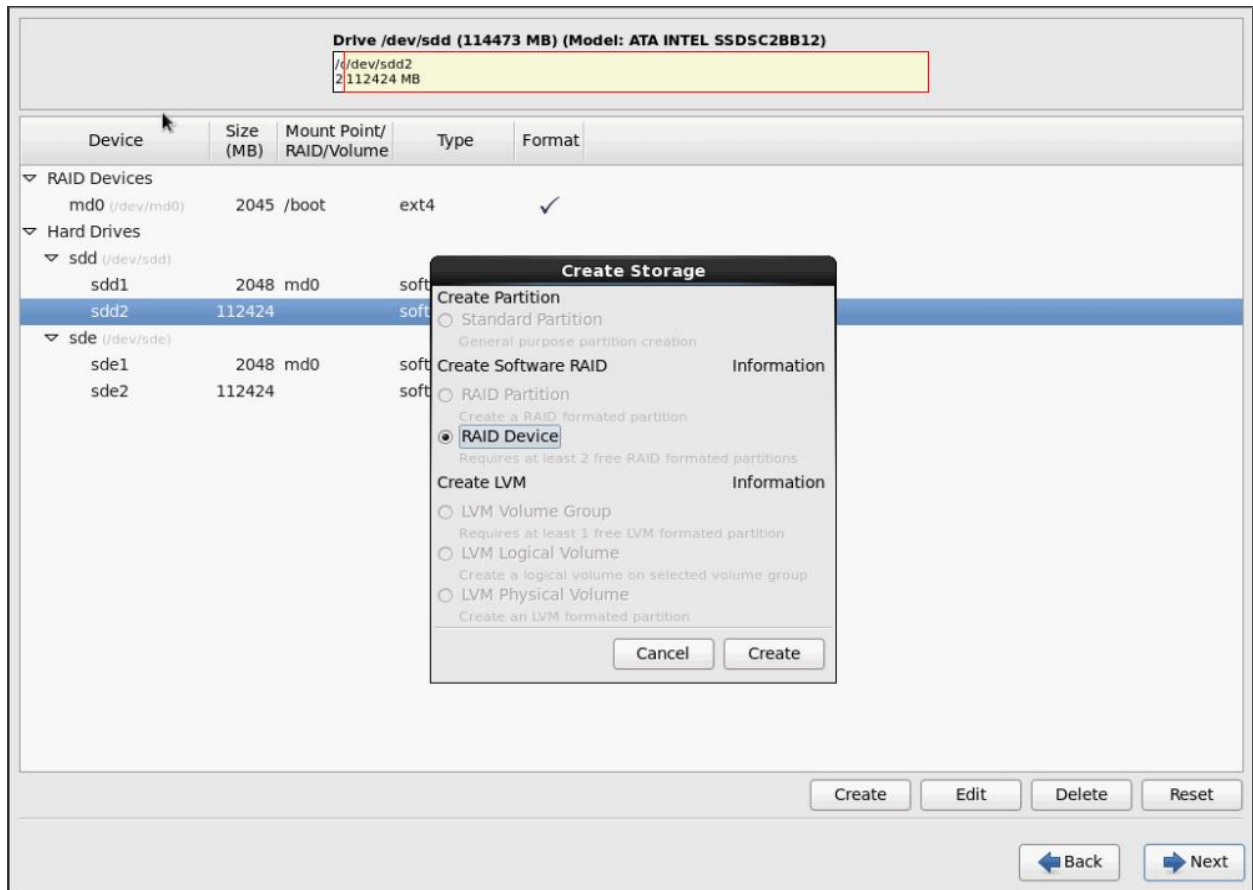

### Please Select A Device

Device	Size (MB)	Mount Point/ RAID/Volume	Type	Format
RAID Devices				
md0 (/dev/md0)	2045	/boot	ext4	✓
md1 (/dev/md1)	112359	/	ext4	✓
Hard Drives				
sdd (/dev/sdd)				
sdd1	2048	md0	software RAID	✓
sdd2	112424	md1	software RAID	✓
sde (/dev/sde)				
sde1	2048	md0	software RAID	✓
sde2	112424	md1	software RAID	✓

CreateEditDeleteReset

BackNext

4. Click Next.

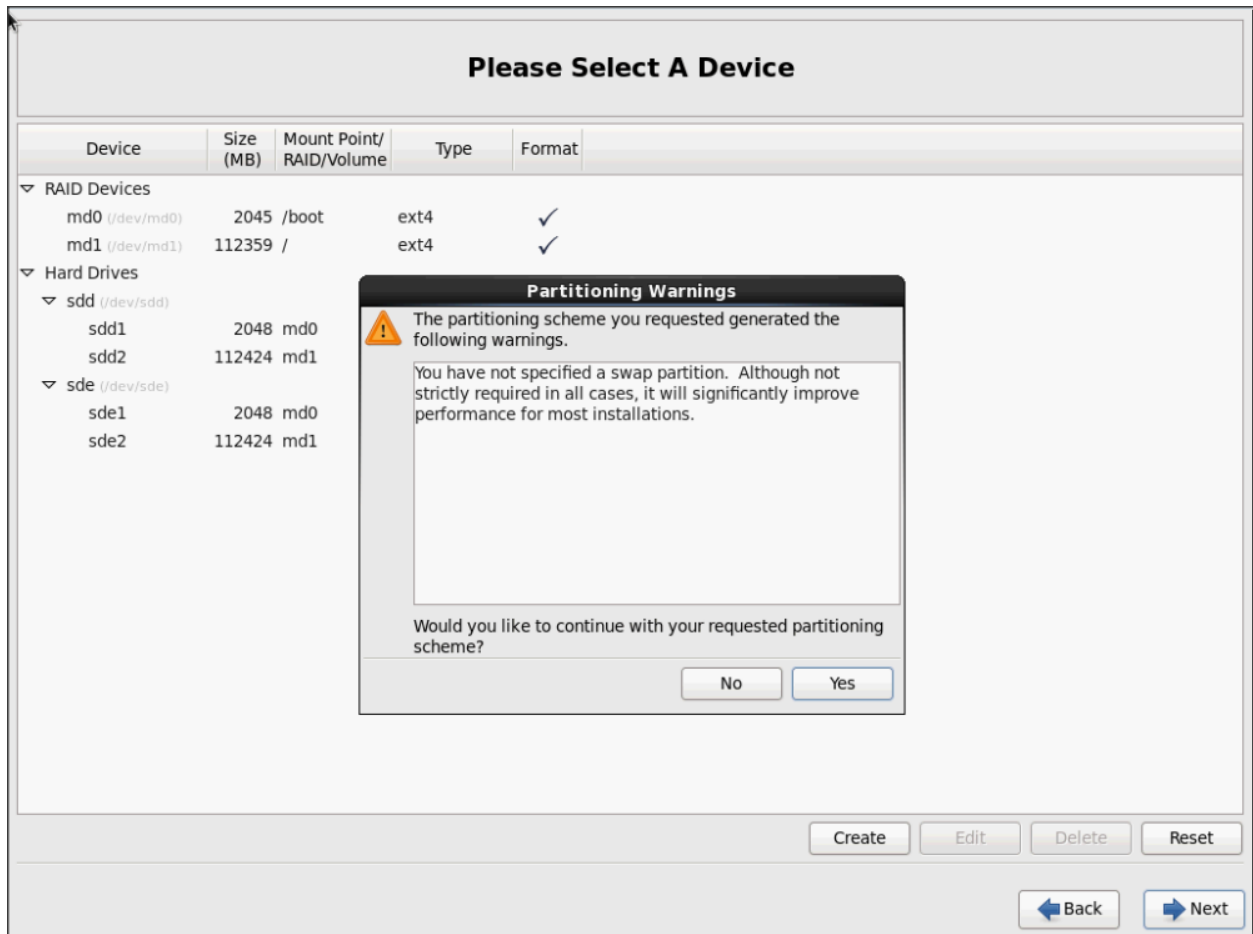

Swap partition can be created using the similar steps, however, since these systems are high in memory, this step is skipped (click Yes).

- Click Next and Format.

**Please Select A Device**

Device	Size (MB)	Mount Point/ RAID/Volume	Type	Format
RAID Devices				
md0 (/dev/md0)	2045	/boot	ext4	✓
md1 (/dev/md1)	112359	/	ext4	✓
Hard Drives				
sdd (/dev/sdd)				
sdd1	2048	md0		
sdd2	112424	md1		
sde (/dev/sde)				
sde1	2048	md0		
sde2	112424	md1		

**Format Warnings**

 The following pre-existing devices have been selected to be formatted, destroying all data.

/dev/sdd	partition table (MSDOS)
/dev/sde	partition table (MSDOS)

6. Select default settings and click Next.

☒ Install boot loader on /dev/sdd.

☐ Use a boot loader password

**Boot loader operating system list**

Default	Label	Device
<input checked="" type="radio"/>	Red Hat Enterprise Linux	/dev/md1

7. Continue with RHEL Installation as shown below.

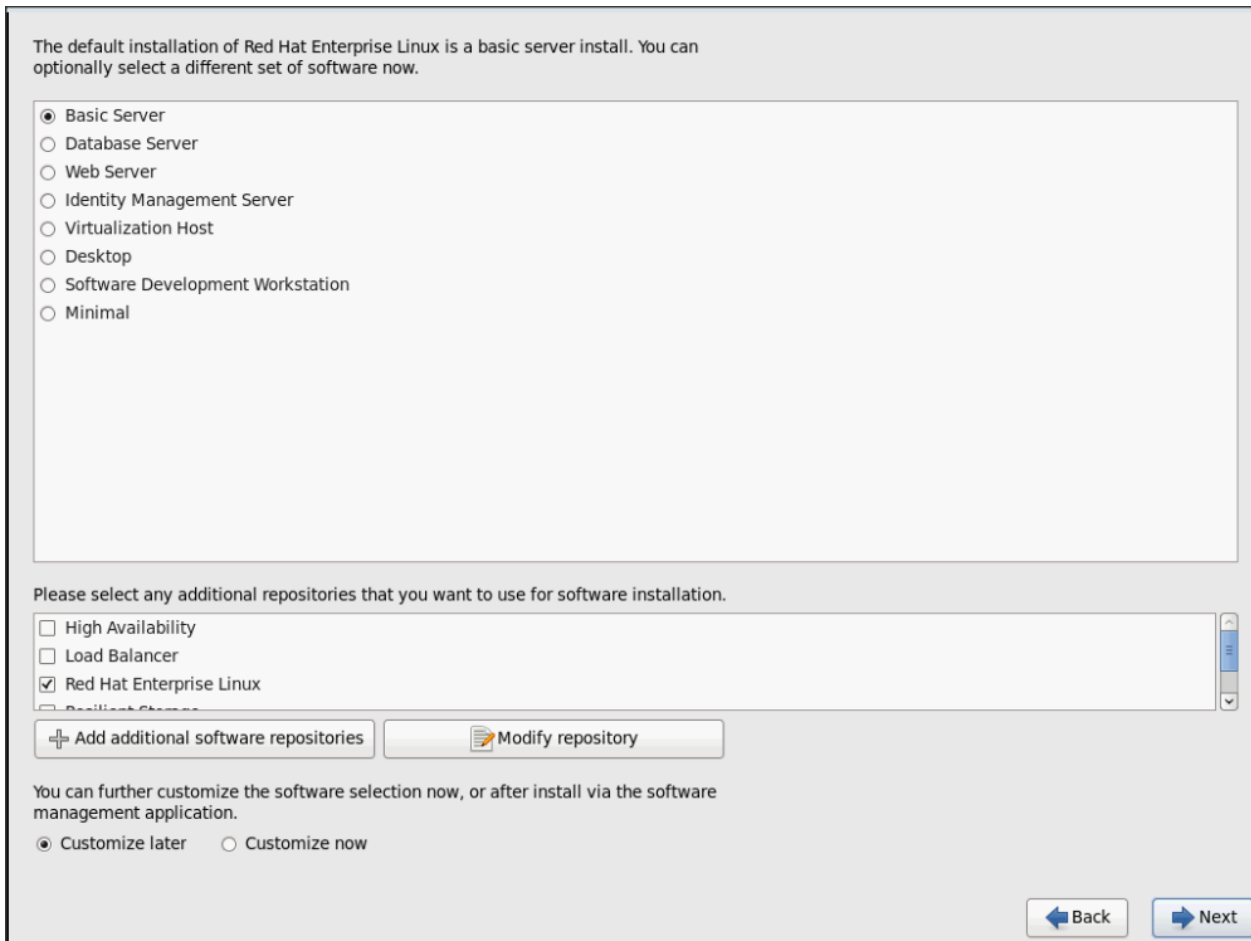

The default installation of Red Hat Enterprise Linux is a basic server install. You can optionally select a different set of software now.

- ☒ Basic Server
- ☐ Database Server
- ☐ Web Server
- ☐ Identity Management Server
- ☐ Virtualization Host
- ☐ Desktop
- ☐ Software Development Workstation
- ☐ Minimal

Please select any additional repositories that you want to use for software installation.

- ☐ High Availability
- ☐ Load Balancer
- ☒ Red Hat Enterprise Linux
- ☐ Realtime Kernel

You can further customize the software selection now, or after install via the software management application.

☒ Customize later ☐ Customize now

8. When the installation is complete reboot the system.
9. Repeat the steps 1 to 38 to install Red Hat Enterprise Linux 6.5 on Servers 5 through Server 67.

The OS installation and configuration of the nodes that is mentioned above can be automated through PXE boot or third party tools.

The hostnames and their corresponding IP addresses are shown in Table 3 above.

## Post OS Install Configuration

Choose one of the nodes of the cluster or a separate node as Admin Node for management such as InfoSphere BigInsights installation, cluster shell (a cluster wide parallel shell), creating a local Red Hat repo and others. In this document, we use rhel1 for this suppose.

### Setup ClusterShell

ClusterShell (or clush) is a cluster wide shell that runs commands on several hosts in parallel.

1. From the system connected to the Internet download Cluster shell (clush) and install it on rhel1. Cluster shell is available from EPEL (Extra Packages for Enterprise Linux) repository.

```
wget http://dl.fedoraproject.org/pub/epel/6/x86_64/clustershell-1.6-1.el6.noarch.rpm
```

```
scp clustershell-1.6-1.el6.noarch.rpm rhel1:/root/
```

2. Login to rhel1 and install cluster shell.

```
yum -y install clustershell-1.6-1.el6.noarch.rpm
```

3. Edit the `/etc/clustershell/groups` file to include hostnames for all the nodes of the cluster. This set of hosts is **taken when running clush with '-a' option**.

4. For 67 node cluster as in our CVD, set groups file as follows:

```
vi /etc/clustershell/groups
```

```
all: rhel[1-67].mgmt
```

For more information and documentation on ClusterShell, visit <https://github.com/cea-hpc/clustershell/wiki/UserAndProgrammingGuide>.

Clustershell will not work if we have not ssh to the machine earlier (as it requires entry to be in `known_hosts` file), for instance, as in the case below for `rhel<host>` and `rhel<host>.mgmt`.

```
[root@rhel1 ~]# ssh rhel2
The authenticity of host 'rhel2 (192.168.11.102)' can't be established.
RSA key fingerprint is 9e:4d:91:3d:b9:ef:eb:97:b4:80:dc:3b:85:f5:ad:20.
Are you sure you want to continue connecting (yes/no)?
```

```
[root@rhel1 ~]# ssh rhel5.mgmt
The authenticity of host 'rhel5.mgmt (10.29.160.105)' can't be established.
RSA key fingerprint is 7a:98:75:9a:6a:1a:80:a4:97:43:6c:8a:12:57:db:74.
Are you sure you want to continue connecting (yes/no)?
```

## Setting Up Password-less Login

To manage all of the clusters nodes from the admin node we need to setup password-less login. It assists in automating common tasks with clustershell (clush, a cluster wide parallel shell), and shell-scripts without having to use passwords.

Once Red Hat Linux is installed across all the nodes in the cluster, in order to enable password-less login across all the nodes, complete the following steps:

1. Login to the Admin Node (rhel1).

```
ssh 10.29.160.101
```

2. Run the `ssh-keygen` command to create both public and private keys on the admin node.

```
[root@rhell ~]# ssh-keygen
Generating public/private rsa key pair.
Enter file in which to save the key (/root/.ssh/id_rsa):
Created directory '/root/.ssh'.
Enter passphrase (empty for no passphrase):
Enter same passphrase again:
Your identification has been saved in /root/.ssh/id_rsa.
Your public key has been saved in /root/.ssh/id_rsa.pub.
The key fingerprint is:
ab:4e:78:10:54:81:4e:04:8d:af:4f:a4:b2:c4:bb:88 root@rhell
The key's randomart image is:
+--[ RSA 2048 ]-----+
|  .=ooo.             |
|  ..+                |
|   +.               |
|   +.               |
|  . +.   S          |
| .oo .o   .         |
| .o.o. o   .         |
|+.   .o   .         |
|E..   .o           |
+-----+
```

3. Then run the following command from the admin node to copy the public key `id_rsa.pub` to all the nodes of the cluster. `ssh-copy-id` appends the keys to the remote-**host's** .

```
ssh/authorized_key.
```

```
for IP in {101..167}; do echo -n "$IP -> "; ssh-copy-id -i
~/.ssh/id_rsa.pub 10.29.160.$IP; done
```

4. Enter yes for Are you sure you want to continue connecting (yes/no)?
5. Enter the password of the remote host.
6. Repeat the same for user 'biadmin' since it is recommended for BI v3, a non-root user is used for installation and configuration.
7. On every node in your cluster, run the following command as both the biadmin user and root user. Select the default file storage location and leave the password blank.

```
ssh-keygen -t rsa
```

8. On the master node, run the following command as both the biadmin user and the root user to each node, and then from each node back to the master.

```
ssh-copy-id -i ~/.ssh/id_rsa.pub user@server_name
```

9. Ensure that you can log in to the remote server without a password.

```
ssh biadmin@server_name.com
```

## Configuring /etc/hosts on the Admin Node

To create the host file across all the nodes in the cluster, complete the following steps:

1. Populate the host file with IP addresses and corresponding hostnames on the Admin node (rhel1).

```
vi/etc/hosts

127.0.0.1 localhost localhost.localdomain localhost4 localhost4.localdomain4
::1 localhost localhost.localdomain localhost6 localhost6.localdomain6

192.168.11.101 rhel1.cisco.com rhel1
192.168.11.102 rhel2.cisco.com rhel2
192.168.11.103 rhel3.cisco.com rhel3
192.168.11.104 rhel4.cisco.com rhel4
192.168.11.105 rhel5.cisco.com rhel5
192.168.11.106 rhel6.cisco.com rhel6
192.168.11.107 rhel7.cisco.com rhel7
192.168.11.108 rhel8.cisco.com rhel8
192.168.11.109 rhel9.cisco.com rhel9
192.168.11.110 rhel10.cisco.com rhel10
192.168.11.111 rhel11.cisco.com rhel11
192.168.11.112 rhel12.cisco.com rhel12
192.168.11.113 rhel13.cisco.com rhel13
192.168.11.114 rhel14.cisco.com rhel14
192.168.11.115 rhel15.cisco.com rhel15
192.168.11.116 rhel16.cisco.com rhel16
...
192.168.11.167 rhel67.cisco.com rhel67

192.168.12.101 rhel1-2.cisco.com rhel1-2
192.168.12.102 rhel2-2.cisco.com rhel2-2
192.168.12.103 rhel3-2.cisco.com rhel3-2
192.168.12.104 rhel4-2.cisco.com rhel4-2
192.168.12.105 rhel5-2.cisco.com rhel5-2
192.168.12.106 rhel6-2.cisco.com rhel6-2
```

```
192.168.12.107  rhel7-2.cisco.com  rhel7-2
192.168.12.108  rhel8-2.cisco.com  rhel8-2
192.168.12.109  rhel9-2.cisco.com  rhel9-2
192.168.12.110  rhel10-2.cisco.com rhel10-2
192.168.12.111  rhel11-2.cisco.com rhel11-2
192.168.12.112  rhel12-2.cisco.com rhel12-2
192.168.12.113  rhel13-2.cisco.com rhel13-2
192.168.12.114  rhel14-2.cisco.com rhel14-2
192.168.12.115  rhel15-2.cisco.com rhel15-2
192.168.12.116  rhel16-2.cisco.com rhel16-2
...
192.168.12.167  rhel67-2.cisco.com rhel67-2
```

```
10.29.160.101      rhel1.mgmt
10.29.160.102      rhel2.mgmt
10.29.160.103      rhel3.mgmt
10.29.160.104      rhel4.mgmt
10.29.160.105      rhel5.mgmt
10.29.160.106      rhel6.mgmt
10.29.160.107      rhel7.mgmt
10.29.160.108      rhel8.mgmt
10.29.160.109      rhel9.mgmt
10.29.160.110      rhel10.mgmt
10.29.160.111      rhel11.mgmt
10.29.160.112      rhel12.mgmt
10.29.160.113      rhel13.mgmt
10.29.160.114      rhel14.mgmt
10.29.160.115      rhel15.mgmt
10.29.160.116      rhel16.mgmt
```

## Configure /etc/hosts Files on All Nodes

Run the following command on the admin node (rhel1) to copy previously configured /etc/hosts file to all nodes.

```
clush -a -c /etc/hosts
```

## Configuring DNS

This section details setting up DNS using `dnsmasq` as an example based on the `/etc/hosts` configuration setup in the earlier section.

To create the host file across all the nodes in the cluster, complete the following steps:

1. Disable Network manager on all nodes.

```
clush -a -b service NetworkManager stop
clush -a -b chkconfig NetworkManager off
```

2. Update `/etc/resolv.conf` file to point to Admin Node.

```
vi /etc/resolv.conf
nameserver 192.168.11.101
```

This step is needed if setting up `dnsmasq` on Admin node. Otherwise, this file should be updated with the correct nameserver.

---

3. Install and Start `dnsmasq` on Admin node

```
yum -y install dnsmasq
service dnsmasq start
chkconfig dnsmasq on
```

4. Deploy `/etc/resolv.conf` from the admin node (rhel1) to all the nodes via the following clush command:

```
clush -a -B -c /etc/resolv.conf
```

A clush copy without `--dest` copies to the same directory location as the source-file directory

---

5. Ensure DNS is working fine by running the following command on Admin node and any data-node.

```
[root@rhel2 ~]# nslookup rhel1
Server:192.168.11.101
Address:192.168.11.101#53
Name: rhel1
Address: 192.168.11.101 ←
```

```
[root@rhel2 ~]# nslookup rhel1.mgmt
Server:192.168.11.101
Address:192.168.11.101#53
Name: rhel1.mgmt
Address: 10.29.160.101 ←
[root@rhel2 ~]# nslookup 10.29.160.101
Server:192.168.11.101
Address:192.168.11.101#53
101.160.29.10.in-addr.arpa name = rhel1.mgmt. ←
```

## Creating Red Hat Enterprise Linux (RHEL) 6.5 Local Repo

To create a repository using RHEL DVD or ISO on the admin node (in this deployment rhel1 is used for this purpose), create a directory with all the required RPMs, run the `createrepo` command and then publish the resulting repository.

1. Log on to rhel1. Create a directory that would contain the repository.

```
mkdir -p /var/www/html/rhelrepo
```

2. Copy the contents of the Red Hat DVD to `/var/www/html/rhelrepo`
3. Alternatively, if you have access to a Red Hat ISO Image, Copy the ISO file to rhel1.

```
scp rhel-server-6.5-x86_64-dvd.iso rhel1:/root/
```

Here we assume you have the Red Hat ISO file located in your present working directory.

```
mkdir -p /mnt/rheliso

mount -t iso9660 -o loop /root/rhel-server-6.5-x86_64-dvd.iso
/mnt/rheliso/
```

4. Next, copy the contents of the ISO to the `/var/www/html/rhelrepo` directory.

```
cp -r /mnt/rheliso/* /var/www/html/rhelrepo
```

```
[root@rhel1 ~]# mkdir -p /var/www/html/rhelrepo
[root@rhel1 ~]# mkdir -p /mnt/rheliso
[root@rhel1 ~]#
[root@rhel1 ~]# mount -t iso9660 -o loop /root/rhel-server-6.5-x86_64-dvd.iso /mnt/rheliso/
[root@rhel1 ~]# cp -r /mnt/rheliso/* /var/www/html/rhelrepo/
```

5. Now on rhel1 create a `.repo` file to enable the use of the yum command.

```
vi /var/www/html/rhelrepo/rheliso.repo

[rhel6.5]

name=Red Hat Enterprise Linux 6.5

baseurl=http://10.29.160.101/rhelrepo

gpgcheck=0

enabled=1
```

- Now copy rheliso.repo file from /var/www/html/rhelrepo to /etc/yum.repos.d on rhel1

```
cp /var/www/html/rhelrepo/rheliso.repo /etc/yum.repos.d/
```

Based on this repo file yum requires httpd to be running on rhel1 for other nodes to access the repository.

---

- Copy the rheliso.repo to all the nodes of the cluster.

```
clush -a -b -c /etc/yum.repos.d/rheliso.repo --dest=/etc/yum.repos.d/
```

```
[root@rhel1 ~]# clush -a -b -c /etc/yum.repos.d/rheliso.repo --dest=/etc/yum.repos.d/
```

- To make use of repository files on rhel1 without httpd, edit the baseurl of repo file /etc/yum.repos.d/rheliso.repo to point repository location in the file system.

This step is needed to install software on Admin Node (rhel1) using the repo (such as httpd, createrepo, etc.).

---

```
vi /etc/yum.repos.d/rheliso.repo

[rhel6.5]

name=Red Hat Enterprise Linux 6.5

baseurl=file:///var/www/html/rhelrepo

gpgcheck=0

enabled=1
```

## Creating the Red Hat Repository Database

- Install the createrepo package on admin node (rhel1). Use it to regenerate the repository database(s) for the local copy of the RHEL DVD contents.

```
yum -y install createrepo
```

```
[root@rhell ~]# yum -y install createrepo
Loaded plugins: product-id, refresh-packagekit, security, subscription-manager
This system is not registered to Red Hat Subscription Management. You can use subscription-manager to register.
rhel6.5 | 3.9 kB 00:00
rhel6.5/primary_db | 3.1 MB 00:00
Setting up Install Process
Resolving Dependencies
--> Running transaction check
--> Package createrepo.noarch 0:0.9.9-18.el6 will be installed
--> Processing Dependency: python-deltarpm for package: createrepo-0.9.9-18.el6.noarch
--> Running transaction check
--> Package python-deltarpm.x86_64 0:3.5-0.5.20090913git.el6 will be installed
--> Processing Dependency: deltarpm = 3.5-0.5.20090913git.el6 for package: python-deltarpm-3.5-0.5.20090913git.el6.x86_64
--> Running transaction check
```

2. Run createrepo on the RHEL repository to create the repo database on admin node

```
cd /var/www/html/rhelrepo

createrepo
```

```
[root@rhell rhelrepo]# createrepo .
Spawning worker 0 with 3763 pkgs
Workers Finished
Gathering worker results

Saving Primary metadata
Saving file lists metadata
Saving other metadata
Generating sqlite DBs
Sqlite DBs complete
```

3. Finally, purge the yum caches after httpd is installed (steps in section “Install Httpd”)

## Installing httpd

Setting up RHEL repo on the admin node requires httpd.

To set up RHEL repository on the admin node, complete the following steps:

1. Install httpd on the admin node to host repositories.

The Red Hat repository is hosted using HTTP on the admin node, this machine is accessible by all the hosts in the cluster.

```
yum -y install httpd
```

2. Add `ServerName` and make the necessary changes to the server configuration file.

```
vi /etc/httpd/conf/httpd.conf

ServerName 10.29.160.101:80
```

```
[root@rhell ~]# vi /etc/httpd/conf/httpd.conf
[root@rhell ~]# cat /etc/httpd/conf/httpd.conf | grep ServerName
# ServerName gives the name and port that the server uses to identify itself.
#ServerName www.example.com:80
ServerName 10.29.160.101:80
# ServerName directive.
#   ServerName dummy-host.example.com
```

3. Start httpd.

```
service httpd start
```

```
chkconfig httpd on
```

4. Purge the yum caches after httpd is installed (step followed from section Setup Red Hat Repo).

```
clush -a -B yum clean all
```

```
clush -a -B yum repolist
```

```
[root@rhell ~]# clush -a -B yum clean all
-----
rhel[1-17] (17)
-----
Loaded plugins: product-id, refresh-packagekit, security, subscription-manager
This system is not registered to Red Hat Subscription Management. You can use subscription-manager to register.
Cleaning repos: rhel6.5
Cleaning up Everything
```

While suggested configuration is to disable SELinux as shown below, if for any reason SELinux needs to be enabled on the cluster, then ensure to run the following to make sure that the httpd is able to read the Yum repofiles.

## Upgrading Cisco Network Driver for VIC1227

The latest Cisco Network driver is required for performance and updates. The latest drivers can be downloaded from the link below:

<https://software.cisco.com/download/release.html?mdfid=283862063&flowid=25886&softwareid=283853158&release=1.5.7d&relin=AVAILABLE&rellifecycle=&reltype=latest>

1. In the ISO image, the required driver `kmod-enic-2.1.1.66-rhel6u5.el6.x86_64.rpm` can be located at `\Linux\Network\Cisco\12x5x\RHEL\RHEL6.5`
2. From a node connected to the Internet, download, extract and transfer `kmod-enic-2.1.1.66-rhel6u5.el6.x86_64.rpm` to `rhel1` (admin node).
3. Install the rpm on all nodes of the cluster using the following clush commands. For this example the rpm is assumed to be in present working directory of `rhel1`.

```
[root@rhell ~]# clush -a -b -c kmod-enic-2.1.1.66-rhel6u5.el6.x86_64.rpm
```

```
[root@rhell ~]# clush -a -b "rpm -ivh kmod-enic-2.1.1.66-
rhel6u5.el6.x86_64.rpm "
```

4. Ensure that the above installed version of `kmod-enic` driver is being used on all nodes by running the command **"modinfo enic"** on all nodes.

```
[root@rhell ~]# clush -a -B "modinfo enic | head -5"
```

```
filename:      /lib/modules/2.6.32-431.el6.x86_64/extra/enic/enic.ko
version:      2.1.1.66
license:      GPL v2
author:       Scott Feldman <scofeldm@cisco.com>
description:   Cisco VIC Ethernet NIC Driver
```

## NTP Configuration

The Network Time Protocol (NTP) is used to synchronize the time of all the nodes within the cluster. The Network Time Protocol daemon (ntpd) sets and maintains the system time of day in synchronism with the timeserver located in the admin node (rhel1). Configuring NTP is critical for any Hadoop Cluster. If server clocks in the cluster drift out of sync, serious problems will occur with HBase and other services.

Installing an internal NTP server keeps your cluster synchronized even when an outside NTP server is inaccessible.

1. Configure `/etc/ntp.conf` on the admin node with the following contents:

```
vi /etc/ntp.conf
driftfile /var/lib/ntp/drift
restrict 127.0.0.1
restrict -6 ::1
server 127.127.1.0
fudge 127.127.1.0 stratum 10
includefile /etc/ntp/crypto/pw
keys /etc/ntp/keys
```

2. Create `/root/ntp.conf` on the admin node and copy it to all nodes.

```
vi /root/ntp.conf
server 10.29.160.101
driftfile /var/lib/ntp/drift
restrict 127.0.0.1
restrict -6 ::1
includefile /etc/ntp/crypto/pw
keys /etc/ntp/keys
```

3. Copy `ntp.conf` file from the admin node to `/etc` of all the nodes by executing the following command in the admin node (rhel1).

```
for SERVER in {102..168}; do scp /root/ntp.conf
10.29.160.$SERVER:/etc/ntp.conf; done
```

```
[root@rhel1 ~]# for SERVER in {102..168}; do scp /root/ntp.conf 10.29.160.$SERVER:/etc/ntp.conf; done
```

```

ntp.conf 100% 136 0.1KB/s 00:00
ntp.conf 100% 136 0.1KB/s 00:00
ntp.conf 100% 136 0.1KB/s 00:00
ntp.conf 100% 136 0.1KB/s 00:00
ntp.conf 100% 136 0.1KB/s 00:00
ntp.conf 100% 136 0.1KB/s 00:00
ntp.conf 100% 136 0.1KB/s 00:00
ntp.conf 100% 136 0.1KB/s 00:00
ntp.conf 100% 136 0.1KB/s 00:00
ntp.conf 100% 136 0.1KB/s 00:00
ntp.conf 100% 136 0.1KB/s 00:00
ntp.conf 100% 136 0.1KB/s 00:00
ntp.conf 100% 136 0.1KB/s 00:00
ntp.conf 100% 136 0.1KB/s 00:00
ntp.conf 100% 136 0.1KB/s 00:00
ntp.conf 100% 136 0.1KB/s 00:00

```

Instead of the above `for` loop, this could be run as a `clush` command with “-w” option.

```

clush -w rhel[2-68.
service ntpd start].mgmt -b -c /root/ntp.conf --dest=/etc

```

Do not use the `clush -a -b -c /root/ntp.conf --dest=/etc` command as it overwrites `/etc/ntp.conf` on the admin node.

4. Run the following to synchronize the time and restart NTP daemon on all nodes

```

clush -a -B "yum install -y ntpdate"
clush -a -b "ntpdate rhel1"
[root@rhel2 etc]# clush -a -b "service ntpd force-reload"
-----
rhel[2-20] (19)
-----
Shutting down ntpd: [ OK ]
Starting ntpd: [ OK ]

```

5. Ensure restart of NTP daemon across reboots.

```
clush -a -b "chkconfig ntpd on"
```

## Enabling Syslog

Syslog must be enabled on each node to preserve logs regarding killed processes or failed jobs. Modern versions such as `syslog-ng` and `rsyslog` are possible, making it more difficult to be sure that a syslog daemon is present. One of the following commands should suffice to confirm that the service is properly configured:

```
clush -B -a rsyslogd -v
```

```
[root@rhel1 ~]# clush -B -a rsyslogd -v
-----
rhel[1-17] (17)
-----
rsyslogd 5.8.10, compiled with:
    FEATURE_REGEX:                Yes
    FEATURE_LARGEFILE:             No
    GSSAPI Kerberos 5 support:     Yes
    FEATURE_DEBUG (debug build, slow code): No
    32bit Atomic operations supported: Yes
    64bit Atomic operations supported: Yes
    Runtime Instrumentation (slow code): No

See http://www.rsyslog.com for more information.
```

```
clush -B -a service rsyslog status
```

## Setting ulimit

On each node, `ulimit -n` specifies the number of inodes that can be opened simultaneously. With the default value of 1024, the system appears to be out of disk space and shows no inodes available. This value should be set to 64000 on every node.

Higher values are unlikely to result in an appreciable performance gain.

1. For setting ulimit on Redhat, edit `/etc/security/limits.conf` on admin node `rhel1` and add the following lines:

```
root soft nofile 64000s
root hard nofile 64000
```

```
[root@rhel1 ~]# cat /etc/security/limits.conf | grep 64000
root soft nofile 64000
root hard nofile 64000
```

2. If a non-root user is used to install BigInsights, please apply the following values. For example:

```
biadmin hard    nofile  65536
biadmin soft    nofile  65536
biadmin hard    nproc   65536
biadmin soft    nproc   65536
@biadmin        hard     nofile  65536
@biadmin        soft     nofile  65536
@biadmin        hard     nproc   65536
@biadmin        soft     nproc   65536
```

3. Copy the `/etc/security/limits.conf` file from admin node (`rhel1`) to all the nodes using the following command.

```
clush -a -b -c /etc/security/limits.conf --dest=/etc/security/
```

```
[root@rhell ~]# clush -a -b -c /etc/security/limits.conf --dest=/etc/security/
```

4. Edit /etc/security/limits.conf and add the following lines:

```
root soft nfile 64000
root hard nfile 64000
```

5. Check that the /etc/pam.d/su file contains the following settings:

```
#%PAM-1.0
auth            sufficient      pam_rootok.so
# Uncomment the following line to implicitly trust users in the "wheel" group.
#auth          sufficient      pam_wheel.so trust use_uid
# Uncomment the following line to require a user to be in the "wheel" group.

#auth          required        pam_wheel.so use_uid
auth           include         system-auth
account        sufficient      pam_succeed_if.so uid = 0 use_uid quiet
account        include         system-auth
password       include         system-auth
session        include         system-auth
session        optional        pam_xauth.so
```

6. Verify the ulimit setting with the following steps:

ulimit values are applied on a new shell, running the command on a node on an earlier instance of a shell will show old values

---

7. Run the following command at a command line. The command should report 64000.

```
clush -B -a ulimit -n
```

## Disabling SELinux

SELinux must be disabled during the install procedure and cluster setup. SELinux can be enabled after installation and while the cluster is running.

SELinux can be disabled by editing /etc/selinux/config and changing the SELINUX line to SELINUX=disabled. The following command will disable SELINUX on all nodes.

```
clush -a -b "sed -i 's/SELINUX=enforcing/SELINUX=disabled/g' /etc/selinux/config "
```

```
[root@rhell ~]# clush -a -b "sed -i 's/SELINUX=enforcing/SELINUX=disabled/g' /etc/selinux/config "
```

```
clush -a -b "setenforce 0"
```

The above command may fail if SELinux is already disabled.

## Set TCP Retries and Port range

Adjusting the `tcp_retries` parameter for the system network enables faster detection of failed nodes. Given the advanced networking features of UCS, this is a safe and recommended change (failures observed at the operating system layer are most likely serious rather than transitory). On each node, set the number of TCP retries to 5 can help detect unreachable nodes with less latency.

1. Edit the file `/etc/sysctl.conf` and on admin node `rhel1` and add the following lines:

```
net.ipv4.tcp_retries2=5
net.ipv4.ip_local_port_range = 1024 64000
```

2. Copy the `/etc/sysctl.conf` file from admin node (`rhel1`) to all the nodes using the following command.

```
clush -a -b -c /etc/sysctl.conf --dest=/etc/
```

3. Load the settings from default sysctl file `/etc/sysctl.conf` by running

```
clush -B -a sysctl -p
```

## Set kernel.pid\_max

1. Edit the file `/etc/sysctl.conf` and on admin node `rhel1` and add the following lines:

```
kernel.pid_max = 4194303
```

2. Copy the `/etc/sysctl.conf` file from admin node (`rhel1`) to all the nodes using the following command.

```
clush -a -b -c /etc/sysctl.conf --dest=/etc/
```

3. Load the settings from default sysctl file `/etc/sysctl.conf` by running

```
clush -B -a sysctl -p
```

## Disabling the Linux Firewall

The default Linux firewall settings are far too restrictive for any Hadoop deployment. Since the UCS Big Data deployment will be in its own isolated network, there's no need to leave the `iptables` service running.

```
clush -a -b "service iptables stop"
```

```
clush -a -b "chkconfig iptables off"
```

```
[root@rhel1 ~]# clush -a -b "service iptables stop"
[root@rhel1 ~]# clush -a -b "chkconfig iptables off"
```

## Disable Swapping

In order to reduce Swapping, run the following on all nodes. Variable `vm.swappiness` defines how often swap should be used. 0 is No Swapping, 60 default.

```
clush -a -b " echo 'vm.swappiness=0' >> /etc/sysctl.conf"
```

Load the settings from default sysctl file `/etc/sysctl.conf`

```
clush -a -b "sysctl -p"
```

## Disable Transparent Huge Pages

Disabling Transparent Huge Pages (THP) reduces elevated CPU usage caused by THP. From the admin node, run the following commands.

```
clush -a -b "echo never >
/sys/kernel/mm/redhat_transparent_hugepage/enabled"
clush -a -b "echo never >
/sys/kernel/mm/redhat_transparent_hugepage/defrag"
```

The above command needs to be run for every reboot, hence, copy this command to `/etc/rc.local` so they are executed automatically for every reboot.

1. On Admin node, run the following commands:

```
rm -f /root/thp_disable
echo "echo never > /sys/kernel/mm/redhat_transparent_hugepage/enabled" >>
/root/thp_disable
echo "echo never > /sys/kernel/mm/redhat_transparent_hugepage/defrag " >>
/root/thp_disable
```

2. Copy file to each node.

```
clush -a -b -c /root/thp_disable
```

3. Append the content of file `thp_disable` to `/etc/rc.local`.

```
clush -a -b "cat /root/thp_disable >> /etc/rc.local"
```

## Disable IPv6 Defaults

1. Disable IPv6 as the addresses used are IPv4.

```
clush -a -b "echo 'net.ipv6.conf.all.disable_ipv6 = 1' >> /etc/sysctl.conf"
clush -a -b "echo 'net.ipv6.conf.default.disable_ipv6 = 1' >>
/etc/sysctl.conf"
clush -a -b "echo 'net.ipv6.conf.lo.disable_ipv6 = 1' >> /etc/sysctl.conf"
```

2. Load the settings from default sysctl file `/etc/sysctl.conf`

```
clush -a -b "sysctl -p"
```

## Setting JAVA\_HOME

1. Execute the following command on admin node (rhel1).

```
echo "export JAVA_HOME=/usr/lib/jvm/jre-1.7.0-openjdk.x86_64" >> /etc/profile
```

2. Copy the profile file from admin node (rhel1) to all the nodes using the following command.

```
clush -a -c /etc/profile
```

## Configuring Data Drives on Master Nodes

This section describes steps to configure non-OS disk drives as RAID1 using StorCli command as described below. All the drives are going to be part of a single RAID1 volume. This volume can be used for staging any **client data to be loaded to HDFS**. This volume won't be used for HDFS data.

Go to the website to download storcli:

[http://www.lsi.com/downloads/Public/RAID%20Controllers/RAID%20Controllers%20Common%20Files/1.14.12\\_StorCLI.zip](http://www.lsi.com/downloads/Public/RAID%20Controllers/RAID%20Controllers%20Common%20Files/1.14.12_StorCLI.zip)

1. Extract the zip file and copy storcli-1.14.12-1.noarch.rpm from the linux directory.
2. Download storcli and its dependencies and transfer to Admin node.

```
scp storcli-1.14.12-1.noarch.rpm rhel1:/root/
```

3. Copy storcli rpm to all the nodes using the following commands:

```
clush -a -b -c /root/storcli-1.14.12-1.noarch.rpm --dest=/root/
```

4. Run the below command to install storcli on all the nodes.

```
clush -a -b rpm -ivh storcli-1.14.12-1.noarch.rpm
```

5. Run the following command to copy storcli64 to root directory.

```
cd /opt/MegaRAID/storcli/
```

```
cp storcli64 /root/
```

```
[root@rhel1 ~]# cd /opt/MegaRAID/storcli/
[root@rhel1 storcli]# ls
install.log  libstorelibir-2.so  libstorelibir-2.so.14.07-0  storcli64
[root@rhel1 storcli]# cp storcli64 /root/
```

6. Copy storcli64 to all the nodes using the following commands:

```
clush -a -b -c /root/storcli64 --dest=/root/
```

7. Run the following script as root user on rhel1, rhel2 and rhel3 to create the virtual drives.

```
vi /root/raid1.sh
```

```
./storcli64 -cfgldadd
r1[$1:1,$1:2,$1:3,$1:4,$1:5,$1:6,$1:7,$1:8,$1:9,$1:10,$1:11,$1:12,$1:13,$1:14,
$1:15,$1:16,$1:17,$1:18,$1:19,$1:20,$1:21,$1:22,$1:23,$1:24] wb ra
nocachedbadbbu strpsz1024 -a0
```

The above script requires enclosure ID as a parameter.

8. Run the following command to get enclosure id.

```
./storcli64 pdlist -a0 | grep Enc | grep -v 252 | awk '{print $4}' | sort |
uniq -c | awk '{print $2}'
```

```
chmod 755 raid1.sh
```

9. Run the MegaCli script as follows:

```
./raid1.sh <EnclosureID> obtained by running the command above
```

```
WB: Write back
```

```
RA: Read Ahead
```

```
NoCachedBadBBU: Do not write cache when the BBU is bad.
```

```
Strpsz1024: Strip Size of 1024K
```

The command above will not override any existing configuration. To clear and reconfigure existing configurations refer to Embedded MegaRAID Software Users Guide available at [www.lsi.com](http://www.lsi.com).

---

## Configuring Data Drives on Data Nodes

This section describes steps to configure non-OS disk drives as individual RAID0 volumes using StorCli command as described below. These volumes are going to be used for HDFS Data.

Issue the following command from the admin node to create the virtual drives with individual RAID 0 configurations on all the datanodes.

```
clush -w rhel[4-67] -B ./storcli64 -cfgeachdskraid0 WB RA direct NoCachedBadBBU
strpsz1024 -a0
```

```
WB: Write back
```

```
RA: Read Ahead
```

```
NoCachedBadBBU: Do not write cache when the BBU is bad.
```

```
Strpsz1024: Strip Size of 1024K
```

The command above will not override existing configurations. To clear and reconfigure existing configurations refer to Embedded MegaRAID Software Users Guide available at [www.lsi.com](http://www.lsi.com).

---

## Configuring the Filesystem on all nodes

The following script will format and mount the available volumes on each node whether it is Master node or Data node. OS boot partition is going to be skipped. All drives are going to be mounted based on their UUID as /data/disk1, /data/disk2, and so on.

1. On the Admin node, create a file containing the following script.

To create partition tables and file systems on the local disks supplied to each of the nodes, run the following script as the root user on each node.

The script assumes there are no partitions already existing on the data volumes. If there are partitions, then they have to be deleted first before running this script. This process is documented in the “Note” section at the end of the section.

```
vi /root/driveconf.sh

#!/bin/bash

#Commented because the script intermittently fails on some occasions
[[ "-x" == "${1}" ]] && set -x && set -v && shift 1

count=1

for X in /sys/class/scsi_host/host?/scan
do
echo '- - -' > ${X}
done

for X in /dev/sd?
do
echo "======"
echo $X
echo "======"

if [[ -b ${X} && `sbin/parted -s ${X} print quit|/bin/grep -c boot` -ne 0]]
then
echo "$X bootable - skipping."
continue
else
Y=${X##*/}1
echo "Formatting and Mounting Drive => ${X}"
echo "y" | mkfs.ext4 -b 4096 -O dir_index,extent ${X}

(( $? )) && continue

#Identify UUID
UUID=`blkid ${X} | cut -d " " -f2 | cut -d "=" -f2 | sed 's/"//g'`

/bin/mkdir -p /data/disk${count}

(( $? )) && continue

echo "UUID of ${X} = ${UUID}, mounting ${X} using UUID on /data/disk${count}"

mount -vs -t ext4 -o
nobarrier,noatime,nodiratime,nobh,nouser_xattr,data=writeback,commit=100 -U
${UUID} /data/disk${count}
```

```

(( $? )) && continue

echo "UUID=${UUID} /data/disk${count} ext4
nobarrier,noatime,nodiratime,nobh,nouser_xattr,data=writeback,commit=100 0 0"
>> /etc/fstab

((count++))

fi

done

```

2. Run the following command to copy `driveconf.sh` to all the nodes.

```

chmod 755 /root/driveconf.sh

clush -a -B -c /root/driveconf.sh

```

3. Run the following command from the admin node to run the script across all data nodes.

```

clush -a -B /root/driveconf.sh

```

4. Run the following from the admin node to list the partitions and mount points.

```

clush -a -B df -h

clush -a -B mount

clush -a -B cat /etc/fstab

```

In-case there is need to delete any partitions, it can be done so using the following.

---

5. Run command 'mount' to identify which drive is mounted to which device `/dev/sd<?>`

umount the drive for which partition is to be deleted and run `fdisk` to delete as shown below.

Care to be taken not to delete the OS partition as this will wipe out the OS.

```

mount

umount /data/disk1 # disk1 shown as example

(echo d; echo w;) | sudo fdisk /dev/sd<?>

```

## Cluster Verification

The section describes the steps to create the script `cluster_verification.sh` that helps to verify CPU, memory, NIC, storage adapter settings across the cluster on all nodes. This script also checks additional prerequisites such as NTP status, SELinux status, ulimit settings, JAVA\_HOME settings and JDK version, IP address and hostname resolution, Linux version and firewall settings.

1. Create the `cluster_verification.sh` script on the Admin node (rhel1):

```

vi cluster_verification.sh

```

```

#!/bin/bash

shopt -s expand_aliases

# Setting Color codes

green='\e[0;32m'
red='\e[0;31m'
NC='\e[0m' # No Color

echo -e "${green} === Cisco UCS Integrated Infrastructure for Big Data \
Cluster Verification === ${NC}"

echo ""
echo ""

echo -e "${green} ==== System Information ==== ${NC}"
echo ""
echo ""

echo -e "${green}System ${NC}"
clush -a -B " `which dmidecode` |grep -A2 '^System Information'"
echo ""
echo ""

echo -e "${green}BIOS ${NC}"
clush -a -B " `which dmidecode` | grep -A3 '^BIOS I'"
echo ""
echo ""

echo -e "${green}Memory ${NC}"
clush -a -B "cat /proc/meminfo | grep -i ^memt | uniq"
echo ""
echo ""

echo -e "${green}Number of Dimms ${NC}"
clush -a -B "echo -n 'DIMM slots: '; `which dmidecode` |grep -c \
'^[[:space:]]*Locator:'"

clush -a -B "echo -n 'DIMM count is: '; `which dmidecode` | grep \"Size\"|
grep -c \"MB\""

clush -a -B " `which dmidecode` | awk '/Memory Device$/ ,/^$/ {print}' |\ grep
-e '^Mem' -e Size: -e Speed: -e Part | sort -u | grep -v -e 'NO \ DIMM' -e 'No
Module Installed' -e Unknown"

echo ""
echo ""

```

```

# probe for cpu info #
echo -e "${green}CPU ${NC}"

clush -a -B "grep '^model name' /proc/cpuinfo | sort -u"

echo ""

clush -a -B "`which lscpu` | grep -v -e op-mode -e ^Vendor -e family -e \
Model: -e Stepping: -e Bogomips -e Virtual -e ^Byte -e '^NUMA node(s)'"

echo ""

echo ""

# probe for nic info #
echo -e "${green}NIC ${NC}"

clush -a -B "`which ifconfig` | egrep '(\^e|\^p)' | awk '{print \$1}' | \ xargs
-l `which ethtool` | grep -e ^Settings -e Speed"

echo ""

clush -a -B "`which lspci` | grep -i ether"

echo ""

echo ""

# probe for disk info #
echo -e "${green}Storage ${NC}"

clush -a -B "echo 'Storage Controller: '; `which lspci` | grep -i -e \ raid -e
storage -e lsi"

echo ""

clush -a -B "dmesg | grep -i raid | grep -i scsi"

echo ""

clush -a -B "lsblk -id | awk '{print \$1,\$4}'|sort | nl"

echo ""

echo ""

echo -e "${green} ===== Software ===== ${NC}"

echo ""

echo ""

echo -e "${green}Linux Release ${NC}"

clush -a -B "cat /etc/*release | uniq"

echo ""

echo ""

echo -e "${green}Linux Version ${NC}"

```

```

clush -a -B "uname -srvn | fmt"

echo ""

echo ""

echo -e "${green}Date ${NC}"

clush -a -B date

echo ""

echo ""

echo -e "${green}NTP Status ${NC}"

clush -a -B "ntpstat 2>&1 | head -1"

echo ""

echo ""

echo -e "${green}SELINUX ${NC}"

clush -a -B "echo -n 'SELinux status: '; grep ^SELINUX= \ /etc/selinux/config
2>&1"

echo ""

echo ""

echo -e "${green}IPTables ${NC}"

clush -a -B "`which chkconfig` --list iptables 2>&1"

echo ""

clush -a -B "`which service` iptables status 2>&1 | head -10"

echo ""

echo ""

echo -e "${green}CPU Speed${NC}"

clush -a -B "echo -n 'CPUspeed Service: '; `which service` cpuspeed \ status
2>&1"

clush -a -B "echo -n 'CPUspeed Service: '; `which chkconfig` --list \ cpuspeed
2>&1"

echo ""

echo ""

echo -e "${green}Java Version${NC}"

clush -a -B 'java -version 2>&1; echo JAVA_HOME is ${JAVA_HOME:-Not \
Defined!}'

echo ""

echo ""

echo -e "${green}Hostname Lookup${NC}"

```

```

clush -a -B " ip addr show"

echo ""

echo ""

echo -e "${green}Open File Limit${NC}"

clush -a -B 'echo -n "Open file limit(should be >32K): "; ulimit -n'

```

2. Change permissions to executable:

```
chmod 755 cluster_verification.sh
```

3. Run the Cluster Verification tool from the admin node. This can be run before starting Hadoop to identify any discrepancies in Post OS Configuration between the servers or during troubleshooting of any cluster / Hadoop issues.

```
./cluster_verification.sh
```

## Installing IBM BigInsights for Apache Hadoop using the Graphical User Interface (GUI)

BigInsights provides a web-based GUI that installs and configures selected features and also displays the details of the progress of the installation. This console can be used to start and stop components, add or remove nodes, track MapReduce jobs statuses, analyze log records and the overall system health, view the contents of the distributed file system etc.

### Download and Install BigInsights

From a host connected to the Internet, using a web browser, download the InfoSphere BigInsights installation files (`iibi30_eval_x86_64.tar.gz`) from the IBM website and transfer it to the admin node.

1. Transfer InfoSphere BigInsights files to rhel1

```

[root@jb ~]# scp iibi30_eval_x86_64.tar.gz rhel1:/home/

[root@rhel1 home]# tar -xvzf iibi30_eval_x86_64.tar.gz

```

2. Create user biadmin

```

[root@rhel1 ~]# clush -a -B "groupadd -g 123 biadmin"

[root@rhel1 ~]# clush -a -B "useradd -g biadmin -u 123 biadmin"

[root@rhel1 ~]# clush -a -B "echo biadminpassw0rd | passwd biadmin --
stdin"

```

Password used for user biadmin is "biadminpassw0rd"

---

3. Add biadmin in `/etc/sudoers` on all the nodes.

```
[root@rhel1 ~]# clush -a "echo \"biadmin ALL=(ALL) NOPASSWD:ALL
\" >> /etc/sudoers"
```

```
[root@rhel1 ~]# clush -a "echo \"%biadmin ALL=(ALL)
NOPASSWD:ALL
\" >> /etc/sudoers"
```

4. On the rhel1 /etc/sudoers file. Comment out the following line.

```
Defaults requiretty
```

5. Add MaxStartups in sshd config file on all nodes.

```
[root@rhel1 ~]# echo "MaxStartups 50" >> /etc/ssh/sshd_config
[root@rhel1 ~]# clush -a -b -c /etc/ssh/sshd_config
```

6. Create directories for the data files and cache files for the distributed file system.

- a. On all nodes create hdfs and mapred directories (only disk1).

```
[root@rhel1 ~]# clush -a "mkdir -p /data/disk1/hadoop/hdfs"
[root@rhel1 ~]# clush -a "mkdir -p /data/disk1/hadoop/mapred"
```

- b. On non-master nodes create hdfs and mapred directories (disk1 through disk12)

```
[root@rhel1 ~]# clush -w rhel[4-67] "mkdir -p /data/disk1/hadoop/hdfs"
..
[root@rhel1 ~]# clush -w rhel[4-67] "mkdir -p
/data/disk12/hadoop/hdfs"
[root@rhel1 ~]# clush -w rhel[4-67] "mkdir -p
/data/disk1/hadoop/mapred"
..
[root@rhel1 ~]# clush -w rhel[4-67] "mkdir -p
/data/disk12/hadoop/mapred"
```

7. Make biadmin the owner of data directories.

```
[root@rhel1 ~]# clush -a "chown -R biadmin:biadmin /data/*"
```

8. Install expect numactl and ksh (if not already installed).

```
[root@rhel1 ~]# clush -a -B "yum -y install expect numactl ksh"
```

If you get the following error: Installed size: 6.6 M

Downloading Packages: [http://9.30.75.202/rhelrepo/Packages/expect-5.44.1.15-5.el6\\_4.x86\\_64.rpm](http://9.30.75.202/rhelrepo/Packages/expect-5.44.1.15-5.el6_4.x86_64.rpm):

[Error 14] PYCURL ERROR 7 - "couldn't connect to host" Trying other mirror. Start the http server:  
 [root@rhel1 ~] service httpd start.  
 Add umask 022 in the root user's .bashrc file on all nodes. This makes the file permission executable by all users.ssh.

---

```
[root@rhel1 ~]# echo "umask 022" >> /root/.bashrc

[root@rhel1 ~]# clush -a -c /root/.bashrc
```

## Start Installer Web Server

1. From the extracted biginsights directory run the start.sh script to start the installer web server.

```
[root@rhel1 biginsights-3.0.0.0-SNAPSHOT-enterprise-evaluation-Linux-amd64-
b20140616_1652]# ./start.sh

artifacts/ibm-java-sdk-6.0-12.0-linux-x86_64.tgz

Running local precheck script

=====

BigInsights Pre-Installation Check Script v1.2.2

=====

Machine: rhel1
Architecture: xSeries
OS: Red Hat v6.4

=====

[INFO] (CDYIN0017I) Running in INSTALL_PRE_UI mode.
Verify there is no install process in the background [OK]
Verify install ports not in use [OK]
Extracting Java
Java extraction complete, using JAVA_HOME=/home/biginsights-3.0.0.0-
SNAPSHOT-enterprise-evaluation-Linux-amd64-b20140616_1652/_jvm/ibm-
java-x86_64-60
Verifying port 8300 availability
port 8300 available
Starting BigInsights Installer

Deploying Installer EAR and WAR

Using GERONIMO_HOME: /home/biginsights-3.0.0.0-SNAPSHOT-enterprise-
evaluation-Linux-amd64-b20140616_1652/installer-console
```

```

Using GERONIMO_TMPDIR: var/temp

Using JRE_HOME:          /home/biginsights-3.0.0.0-SNAPSHOT-enterprise-
evaluation-Linux-amd64-b20140616_1652/_jvm/ibm-java-x86_64-60/jre

    Deployed BigInsights/BigInsightsInstallEAR/1.0/car

    `-> BigInsightsInstall.jar

Using GERONIMO_HOME:     /home/biginsights-3.0.0.0-SNAPSHOT-enterprise-
evaluation-Linux-amd64-b20140616_1652/installer-console

Using GERONIMO_TMPDIR: var/temp

Using JRE_HOME:          /home/biginsights-3.0.0.0-SNAPSHOT-enterprise-
evaluation-Linux-amd64-b20140616_1652/_jvm/ibm-java-x86_64-60/jre

Deployed BigInsights/Installer/1.0/car @ /Install

Using GERONIMO_HOME:     /home/biginsights-3.0.0.
0-SNAPSHOT-enterprise-evaluation-Linux-amd64-b2
0140616_1652/installer-console

Using GERONIMO_TMPDIR: var/temp

Using JRE_HOME:          /home/biginsights-3.0.0.
0-SNAPSHOT-enterprise-evaluation-Linux-amd64-b2
0140616_1652/_jvm/ibm-java-x86_64-60/jre

    Stopped

org.apache.geronimo.plugins/plugin-console-
tomcat/2.1.8-wasce/car

BigInsights Installer started, please use a browser to access one of
the following URL(s):

    http://10.29.160.53:8300/Install

After you are finished, run the following command to stop the installer
web server:

    start.sh shutdown

```

```
[root@rhell biginsights-3.0.0.0-SNAPSHOT-enterprise-evaluation-Linux-amd64-b20140616_1652]# ./start.sh
artifacts/ibm-java-sdk-6.0-12.0-linux-x86_64.tgz
Running local precheck script ...

=====
BigInsights Pre-Installation Check Script v1.2.2
=====
Machine: rhell
Architecture: xSeries
OS: Red Hat v6.4
=====

[INFO] (CDYIN0017I) Running in INSTALL_PRE_UI mode.

Verify there is no install process in the background      [ OK ]
Verify install ports not in use                          [ OK ]

Extracting Java ....
Java extraction complete, using JAVA_HOME=/home/biginsights-3.0.0.0-SNAPSHOT-enterprise-evaluation-Linux-amd64-b20140616_1652/_jvm/ibm-java-x86_64-60
Verifying port 8300 availability
port 8300 available
Starting BigInsights Installer .....
Application server is up and running...
Deploying Installer EAR and WAR
Using GERONIMO_HOME: /home/biginsights-3.0.0.0-SNAPSHOT-enterprise-evaluation-Linux-amd64-b20140616_1652/installer-console
Using GERONIMO_TMPDIR: var/temp
Using JRE_HOME: /home/biginsights-3.0.0.0-SNAPSHOT-enterprise-evaluation-Linux-amd64-b20140616_1652/_jvm/ibm-java-x86_64-60/jre
Deployed BigInsights/BigInsightsInstallEAR/1.0/car
-> BigInsightsInstall.jar
Using GERONIMO_HOME: /home/biginsights-3.0.0.0-SNAPSHOT-enterprise-evaluation-Linux-amd64-b20140616_1652/installer-console
Using GERONIMO_TMPDIR: var/temp
Using JRE_HOME: /home/biginsights-3.0.0.0-SNAPSHOT-enterprise-evaluation-Linux-amd64-b20140616_1652/_jvm/ibm-java-x86_64-60/jre
Deployed BigInsights/Installer/1.0/car @ /Install
Using GERONIMO_HOME: /home/biginsights-3.0.0.0-SNAPSHOT-enterprise-evaluation-Linux-amd64-b20140616_1652/installer-console
Using GERONIMO_TMPDIR: var/temp
Using JRE_HOME: /home/biginsights-3.0.0.0-SNAPSHOT-enterprise-evaluation-Linux-amd64-b20140616_1652/_jvm/ibm-java-x86_64-60/jre

Stopped
org.apache.geronimo.plugins/plugin-console-
tomcat/2.1.8-wasce/car

BigInsights Installer started, please use a browser to access one of the following URL(s):
```

```
Architecture: xSeries
OS: Red Hat v6.4
=====

[INFO] (CDYIN0017I) Running in INSTALL_PRE_UI mode.

Verify there is no install process in the background      [ OK ]
Verify install ports not in use                          [ OK ]

Extracting Java ....
Java extraction complete, using JAVA_HOME=/home/biginsights-3.0.0.0-SNAPSHOT-enterprise-evaluation-Linux-amd64-b20140616_1652/_jvm/ibm-java-x86_64-60
Verifying port 8300 availability
port 8300 available
Starting BigInsights Installer .....
Application server is up and running...
Deploying Installer EAR and WAR
Using GERONIMO_HOME: /home/biginsights-3.0.0.0-SNAPSHOT-enterprise-evaluation-Linux-amd64-b20140616_1652/installer-console
Using GERONIMO_TMPDIR: var/temp
Using JRE_HOME: /home/biginsights-3.0.0.0-SNAPSHOT-enterprise-evaluation-Linux-amd64-b20140616_1652/_jvm/ibm-java-x86_64-60/jre
Deployed BigInsights/BigInsightsInstallEAR/1.0/car
-> BigInsightsInstall.jar
Using GERONIMO_HOME: /home/biginsights-3.0.0.0-SNAPSHOT-enterprise-evaluation-Linux-amd64-b20140616_1652/installer-console
Using GERONIMO_TMPDIR: var/temp
Using JRE_HOME: /home/biginsights-3.0.0.0-SNAPSHOT-enterprise-evaluation-Linux-amd64-b20140616_1652/_jvm/ibm-java-x86_64-60/jre
Deployed BigInsights/Installer/1.0/car @ /Install
Using GERONIMO_HOME: /home/biginsights-3.0.0.0-SNAPSHOT-enterprise-evaluation-Linux-amd64-b20140616_1652/installer-console
Using GERONIMO_TMPDIR: var/temp
Using JRE_HOME: /home/biginsights-3.0.0.0-SNAPSHOT-enterprise-evaluation-Linux-amd64-b20140616_1652/_jvm/ibm-java-x86_64-60/jre

Stopped
org.apache.geronimo.plugins/plugin-console-
tomcat/2.1.8-wasce/car

BigInsights Installer started, please use a browser to access one of the following URL(s):
http://10.0.140.51:8300/Install

After you are finished, run the following command to stop the installer web server:
start.sh shutdown
[root@rhell biginsights-3.0.0.0-SNAPSHOT-enterprise-evaluation-Linux-amd64-b20140616_1652]#
```

The installer web server should be running throughout the installation process. Once installed, this is automatically shutdown. However if needed to shut down the installer web server manually, this can be done as shown above.

## BigInsights GUI

When the BigInsights Installer has started, access the BigInsights Install Wizard through the browser.

1. Point the browser to <http://10.29.160.53:8300/Install>
2. In BigInsights Welcome Panel shown below click Next.

3. If acceptable to you, accept the terms of the license agreement, and click Next.

4. Check the Install InfoSphere BigInsights and click Next.
5. Enter the cluster name and other parameters as shown below.

**IBM InfoSphere BigInsights Enterprise Edition Version 3.0.0.0** **IBM.**

- ✓ Welcome
- ✓ License Agreement
- ✓ Installation Type
- ▶ File System
- ▶ Secure Shell
- ▶ Nodes
- ▶ Components 1
- ▶ Components 2
- ▶ Components 3
- ▶ Security
- ▶ Summary
- ▶ Progress
- ▶ Results

• BigInsights cluster name:

To begin installing InfoSphere BigInsights, you must specify the file system type.

☒ Install Hadoop Distributed File System (HDFS)  
☐ Install General Parallel File System (GPFS)  
☐ Use an existing General Parallel File System (GPFS)  
☐ Use an existing shared directory space

Specify the root, installation, and log directories for InfoSphere BigInsights.

☒ **Overwrite existing files and directories if the installation directories already exist. This will remove the contents of any installation directory that exists.**

The directories that you specify must be accessible by the current user. If you do not start your directory names with a forward slash (/), then your directory is appended to the root directory. The root directory must start with a forward slash (/).

• Root directory:

• Installation directory:

• Log directory:

Table 4 Directory Setup

Directory	Description
Cache directory	Directory where the MapReduce intermediate data (map output data) is stored
Log directory	Directory where MapReduce logs are written to
MapReduce system directory	System directory where Hadoop stores its configuration data

6. Set the Cache Directory to the following:

```
/data/disk1/hadoop/mapred/local,/data/disk2/hadoop/mapred/local,/data/disk3/hadoop/mapred/local,/data/disk4/hadoop/mapred/local,/data/disk5/hadoop/mapred/local,/data/disk6/hadoop/mapred/local,/data/disk7/hadoop/mapred/local,/data/disk8/hadoop/mapred/local,/data/disk9/hadoop/mapred/local,/data/disk10/hadoop/mapred/local,/data/disk11/hadoop/mapred/local,/data/disk12/hadoop/mapred/local
```

\* Root directory:   
 \* Installation directory:   
 \* Log directory:

Specify the system directories where temporary data and log files are written on each node and where system files are stored. If you do not start your directory with a forward slash (/), then your directory is appended to the root directory.

\* Cache directory:   
 Separate multiple paths with a comma.  
 \* Hadoop log directory:   
 \* MapReduce system directory:   
 Enter the HDFS path where MapReduce will store system files.

- Select the checkbox Use the current user biadmin with sudo privileges to the current node only (enter biadmin's password) to make any necessary configuration changes.

**IBM InfoSphere BigInsights Enterprise Edition Version 3.0.0.2**

✓ Welcome  
 ✓ License Agreement  
 ✓ Installation Type  
 ✓ File System  
 ▶ Secure Shell  
 ▶ Nodes  
 ▶ Components 1  
 ▶ Components 2  
 ▶ Components 3  
 ▶ Security  
 ▶ Summary  
 ▶ Progress  
 ▶ Results

Passwordless secure shell (SSH) is required for communication between nodes in a cluster. The installation program can configure passwordless SSH for the BigInsights administrator if it is not already configured.

The installation program uses the root user, or a user with root security privileges, to complete the following configuration tasks:

- Create an InfoSphere BigInsights administrator user if that user does not already exist
- Distributes the passwordless SSH configuration
- Create and configure all of the required InfoSphere BigInsights directories if the BigInsights administrator user does not have the privileges

Select the option that you want to install the product with:

☒ Use the current user biadmin with sudo privileges to the current node only  
 Choose this option if the root user is configured for passwordless SSH to all nodes.

\* biadmin password:

☐ Use the current user biadmin with passwordless sudo privileges on all nodes  
 Choose this option if the current user is configured for SSH access to all nodes.

☐ Use the root user. Select this option if you can provide the password for the root user.  
 If the root user is not already configured for passwordless SSH access to all nodes, this option configures and distributes the passwordless SSH configuration.

Cancel Back Next

- Click Add Nodes and enter Hostname Pattern Expression `rhel[1-67].cisco.com` in the Hosts field.

9. Make sure that Installer has located the correct hosts for the cluster and click Next.

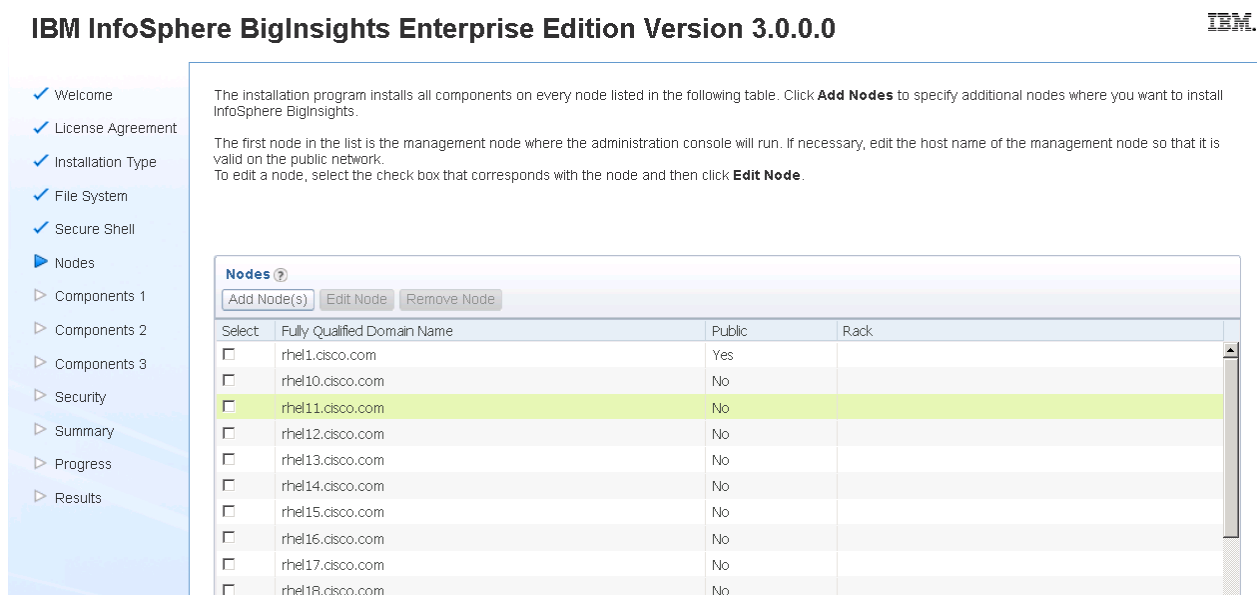

10. Enter all the parameters as shown in the figure below.

## IBM InfoSphere BigInsights Enterprise Edition Version 3.0.0.0

IBM

Configure the nodes and ports for the InfoSphere BigInsights components.

- InfoSphere BigInsights console node:
- InfoSphere BigInsights console SSO domain:   
Enter the domain name for where the computers in your cluster exist.
- ☐ Update the /etc/hosts file ?
- Web protocol:
- InfoSphere BigInsights console HTTP port:
- InfoSphere BigInsights console Jmx port:
- ☐ Configure the Jaql UDF server ?
- Database:
- DB2 node:
- DB2 port:
- DB2 instance owner:

Cancel Back Next

11. Enter the biadmin and DB2admin password. For this document they are biadminpassw0rd and db2passw0rd.

## IBM InfoSphere BigInsights Enterprise Edition Version 3.0.0.0

IBM

☐ Configure the Jaql UDF server ?

- Database:
- DB2 node:
- DB2 port:
- DB2 instance owner:
- DB2 instance owner UID:
- DB2 instance owner password:
- Confirm password:
- ☐ Configure InfoSphere Guardium proxy ?
- InfoSphere BigInsights provides [Big SQL](#) and [Big SQL 1](#) connection environments to help you query data that is stored on an InfoSphere BigInsights Hadoop cluster.
- Big SQL 1 server node:

Cancel Back Next

12. Enter the details for Big SQL as shown below. Use the following as the Big SQL data directory to spread the IO:

```
/data/disk1/bigsql/data,/data/disk2/bigsql/data,/data/disk3/bigsql/data,/data/disk4/bigsql/data,/data/disk5/bigsql/data,/data/disk6/bigsql/data,/data/disk7/bigsql/data,/data/disk8/bigsql/data,/data/disk9/bigsql/data,/data/disk10/bigsql/data,/data/disk11/bigsql/data,/data/disk12/bigsql/data
```

## Role Assignment

The subsection deals with role assignment, port and directory details. The ports mentioned in the third column are the default ports and are mentioned for reference only.

Do not change the ports listed in Table 5

**Table 5 Role and Port Assignments**

Service Name	Host	Details
NameNode	rhel1	<p>NameNode port: 9000</p> <p>NameNode HTTP port: 50070</p> <p>NameNode JMX port: 51170</p> <p>Table and transaction logs directory:            /data/disk1/hdfs/name,/data/disk2/hdfs/name,/data/disk3/hdfs/name,/data/disk4/hdfs/name,/data/disk5/hdfs/name,/data/disk6/hdfs/name,/data/disk7/hdfs/name,/data/disk8/hdfs/name,/data/disk9/hdfs/name,/data/disk10/hdfs/name,/data/disk11/hdfs/name,/data/disk12/hdfs/name</p>
Secondary NameNode	rhel2	<p>Secondary NameNode HTTP port: 50090</p> <p>Secondary NameNode data directories:            /data/disk1/hdfs/datasecondary,/data/disk2/hdfs/datasecondary,/data/disk3/hdfs/datasecondary,/data/disk4/hdfs/datasecondary,/data/disk5/hdfs/datasecondary,/data/disk6/hdfs/datasecondary,/data/disk7/hdfs/datasecondary,/data/disk8/hdfs/datasecondary,/data/disk9/hdfs/datasecondary,/data/disk10/hdfs/datasecondary,/data/disk11/hdfs/datasecondary,/data/disk12/hdfs/datasecondary</p>
Big SQL	rhel2	

Service Name	Host	Details
JobTracker	rhel3	JobTracker port: 9001  JobTracker HTTP port: 50030  JobTracker JMX port: 51130
DataNode and Tasktracker Nodes	rhel[4-67]	DataNode port: 50010  DataNode IPC port: 50020  DataNode HTTP port: 50075  DataNode JMX port: 51110  TaskTracker HTTP port: 50060  Data directory: /data/disk1/hdfs/data,/data/disk2/hdfs/data,/data/disk3/hdfs/data,/data/disk4/hdfs/data,/data/disk5/hdfs/data,/data/disk6/hdfs/data,/data/disk7/hdfs/data,/data/disk8/hdfs/data,/data/disk9/hdfs/data,/data/disk10/hdfs/data,/data/disk11/hdfs/data,/data/disk12/hdfs/data
HBase Master	rhel2	Master UI port: 60010
HBase Region Server	rhel[4-67]	Region server UI port: 60030  Root directory: /hbase
Zookeeper	rhel[1-3]	ZooKeeper port: 2181
Oozie Server	rhel1	Oozie port: 8280

13. In the Namenode section. Click the **Assign** button and choose `rhel1` from the list.

14. In the Secondary namenode section. Click the **Assign** button and choose `rhel2` from the list.

15. For DataNode and TaskTraker nodes select the checkbox. Use all nodes except the NameNode, JobTracker, and Secondary NameNode nodes.

16. For Data directory enter:

```
/data/disk1/hadoop/hdfs,/data/disk2/hadoop/hdfs,/data/disk3/hadoop/hdfs,/data/disk4/hadoop/hdfs,/data/disk5/hadoop/hdfs,/data/disk6/hadoop/hdfs,/data/disk7/hadoop/hdfs,/data/disk8/hadoop/hdfs,/data/disk9/hadoop/hdfs,/data/disk10/hadoop/hdfs,/data/disk11/hadoop/hdfs,/data/disk12/hadoop/hdfs
```

☒ Welcome  
☒ License Agreement  
☒ Installation Type  
☒ File System  
☒ Secure Shell  
☒ Nodes  
☒ Components 1  
☒ Components 2  
☐ Components 3  
☐ Security  
☐ Summary  
☐ Progress  
☐ Results

☐ Configure High Availability <sup>?</sup>

• NameNode:   [Advanced settings <sup>?</sup>](#)

• Secondary NameNode:   [Advanced settings <sup>?</sup>](#)

• JobTracker:   [Advanced settings <sup>?</sup>](#)

DataNode and TaskTracker nodes:
 

- ☒ Use all nodes except the NameNode node
- ☐ Use all nodes except the NameNode, JobTracker, and Secondary NameNode nodes
- ☐ Specify nodes

• Data directory: 
  
 Separate multiple paths with a comma. If you do not start your directory names with a forward slash (/), then your directory is appended to the root directory.
 [Advanced settings <sup>?</sup>](#)

• Linux Task Controller configuration directory: 
  
 Ensure that all directories in the path are owned by the root user.

Please make sure HttpFS nodes are accessible outside the firewall

• HttpFS nodes:

• HttpFS port:

17. Verify the Advanced Settings such as ports assignment and click Next.

We choose default port assignment for the purpose of this document.

18. In the HBase section, click Assign and choose rhel2.cisco.com as HBase master server nodes.

19. In the Zookeeper section, click Assign and choose rhel1, rhel2 and rhel3 as Zookeeper nodes.

20. In the Oozie section, click Assign and choose rhel1 as Oozie node.

21. In the Alert section, click Assign and choose rhel1 as Alert node.

## IBM InfoSphere BigInsights Enterprise Edition Version 3.0.0.0

Advanced settings ?

ZooKeeper nodes:  Assign...

Advanced settings ?

Oozie node:  Assign...

Oozie port:

Hive node:  Assign...

Hive Web Interface port:

Hive node port:

Alert nodes:  Assign...

Advanced settings

Cancel Back Next

22. For security settings, Select PAM with flat file authentication (you might consider another setting for your environment), then click Next.

To secure access to your InfoSphere BigInsights data, configure the console with the appropriate authentication schema. [Learn more.](#)

☒ PAM with flat file authentication

☒ Install sample groups and users

The default users and groups are defined in the following files. These files exist in the /home/biginsights-3.0.0.0-SNAPSHOT-enterprise-evaluation-Linux-amd64-b20140616\_1652/artifacts/security/flatfile directory.

biginsights\_users.xml  
biginsights\_groups.xml

☐ PAM with LDAP authentication

☐ Kerberos authentication ?

Cancel Back Next

23. Review the installation settings and click Install.

**IBM InfoSphere BigInsights Enterprise Edition Version 3.0.0.0** **IBM.**

- ✓ Welcome
- ✓ License Agreement
- ✓ Installation Type
- ✓ File System
- ✓ Secure Shell
- ✓ Nodes
- ✓ Components 1
- ✓ Components 2
- ✓ Components 3
- ✓ Security
- ▶ Summary
- ▶ Progress
- ▶ Results

Review the installation settings. To change any values, navigate to the appropriate screen by clicking Back. You can print these settings for your reference.

Settings
Nodes
Roles

Print...

Install type:	Cluster install
Vendor:	ibm
BigInsights cluster name:	CiscoBICluster
Configure SSH:	Use the root user
BigInsights Administrator Group:	biadmin
BigInsights Administrator User:	biadmin
Overwrite existing files and directories if the installation directories already exist:	Yes
Installation directory:	/opt/ibm/biginsights
Log directory:	/var/ibm/biginsights
BigInsights console security:	PAM with flat file authentication (install sample groups and users)
Configure kerberos authentication:	No
Web protocol	HTTP
InfoSphere BigInsights console HTTP port:	8080
InfoSphere BigInsights console jmx port:	9180
Configure the Jaqf UDF server:	No
DB2 port:	50000
DB2 instance owner:	catalog
DB2 instance owner UID:	224
InfoSphere BigInsights orchestrator port:	8888
Configure InfoSphere Guardium proxy:	No

24. Biginsights Installation completed successfully. Review the details and click Finish.  
BigInsights Installation web application is automatically stopped after successful installation.

## IBM InfoSphere BigInsights Enterprise Edition Version 3.0.0.0

IBM

✓ Welcome  
✓ License Agreement  
✓ Installation Type  
✓ File System  
✓ Secure Shell  
✓ Nodes  
✓ Components 1  
✓ Components 2  
✓ Components 3  
✓ Security  
✓ Summary  
✓ Progress  
▶ Results

**The installation completed successfully. All nodes in the cluster are running and the sample job completed successfully.**

For more information, see the [installation log](#).

The shell environment for each node was configured for all users. The new configuration will be applied when you log in to any node as an InfoSphere BigInsights user. If you are currently logged in, navigate to the \$BIGINSIGHTS\_HOME directory and run 'source /conf/biginsights-env.sh' to apply the new configuration to your current session.

To begin managing your InfoSphere BigInsights environment, open the [InfoSphere BigInsights console](#).

**Nodes**

View Node Status Details

Select	Name	Roles	Status
<input checked="" type="radio"/>	rhel8.disco.com	TaskTracker, Flume, HBase, Hive, Big SQL server, Pig, ZooKeeper, Monitoring	Success
<input type="radio"/>	rhel15.disco.com	TaskTracker, Flume, HBase, Hive, Big SQL server, Pig, ZooKeeper, Monitoring	Success
<input type="radio"/>	rhel17.disco.com	TaskTracker, Flume, HBase, Hive, Big SQL server, Pig, ZooKeeper, Monitoring	Success
<input type="radio"/>	rhel4.disco.com	TaskTracker, Flume, HBase, Hive, Big SQL server, Pig, ZooKeeper, Monitoring	Success
<input type="radio"/>	rhel16.disco.com	TaskTracker, Flume, HBase, Hive, Big SQL server, Pig, ZooKeeper, Monitoring	Success
<input type="radio"/>	rhel7.disco.com	TaskTracker, Flume, HBase, Hive, Big SQL server, Pig, ZooKeeper, Monitoring	Success
<input type="radio"/>	rhel14.disco.com	TaskTracker, Flume, HBase, Hive, Big SQL server, Pig, ZooKeeper, Monitoring	Success
<input type="radio"/>	rhel12.disco.com	TaskTracker, Flume, HBase, Hive, Big SQL server, Pig, ZooKeeper, Monitoring	Success
<input type="radio"/>	rhel6.disco.com	TaskTracker, Flume, HBase, Hive, Big SQL server, Pig, ZooKeeper, Monitoring	Success
<input type="radio"/>	rhel9.disco.com	TaskTracker, Flume, HBase, Hive, Big SQL server, Pig, ZooKeeper, Monitoring	Success

Cancel Back Finish

## IBM InfoSphere BigInsights Enterprise Edition Version 3.0.0.0

IBM

✓ Welcome  
✓ License Agreement  
✓ Installation Type  
✓ File System  
✓ Secure Shell  
✓ Nodes  
✓ Components 1  
✓ Components 2  
✓ Components 3  
✓ Security  
✓ Summary  
✓ Progress  
✓ Results

**Finish**

Installation web application server has been stopped.

To run any application using the BigInsights, log into <http://10.29.160.53:8080>.

## Validation

### Bill of Materials

This section provides the BOM for the 67 node Performance and Capacity Balanced Cluster. See Table 6 for BOM for the master rack, Table 8 for expansion racks (rack 2 to 4), and Table 11 for software components.

**Table 6 Bill of Materials for Base Rack**

Part Number	Description	Quantity
UCS-SL-CPA3-C	Capacity Optimized Configuration	1
UCSC-C240-M4L	UCS C240 M4 LFF 12 HD w/o CPU mem HD PCIe PS railkit w/expdr	16
UCSC-C220-M4S	UCS C220 M4 SFF w/o CPU mem HD PCIe PSU rail kit	3
UCSC-MRAID12G	Cisco 12G SAS Modular Raid Controller	19
UCSC-MRAID12G-2GB	Cisco 12Gbps SAS 2GB FBWC Cache module (Raid 0/1/5/6)	19
UCSC-MLOM-CSC-02	Cisco UCS VIC1227 VIC MLOM - Dual Port 10Gb SFP+	19
UCS-SD120G0KSB-EV	120 GB 2.5 inch Enterprise Value 6G SATA SSD (BOOT)	32
CAB-9K12A-NA	Power Cord 125VAC 13A NEMA 5-15 Plug North America	38
UCSC-PSU2V2-1200W	1200W V2 AC Power Supply for 2U C-Series Servers	32
UCSC-PSU1-770W	770W AC Hot-Plug Power Supply for 1U C-Series Rack Server	6
UCSC-RAILB-M4	Ball Bearing Rail Kit for C220 M4 and C240 M4 rack servers	19
UCSC-HS-C240M4	Heat Sink for UCS C240 M4 Rack Server	32
UCSC-HS-C220M4	Heat Sink for UCS C220 M4 Rack Server	6
UCSC-SCCBL220	Supercap cable 950mm	3
UCSC-SCCBL240	Supercap cable 250mm	16
UCS-CPU-E52680D	2.50 GHz E5-2680 v3/120W 12C/30MB Cache/DDR4 2133MHz	38
UCS-MR-1X162RU-A	16GB DDR4-2133-MHz RDIMM/PC4-17000/dual rank/x4/1.2v	176
UCS-HD6T7KL4K	6TB SAS 7.2K RPM 3.5 inch HDD/hot plug/drive sled mounted	192

Part Number	Description	Quantity
A03-D600GA2	600GB 6Gb SAS 10K RPM SFF HDD/hot plug/drive sled mounted	24
UCS-FI-6296UP-UPG	UCS 6296UP 2RU Fabric Int/No PSU/48 UP/ 18p LIC	2
CON-SNT-FI6296UP	SMARTNET 8X5XNBD UCS 6296UP 2RU Fabric Int/2 PSU/4 Fans	2
SFP-H10GB-CU3M	10GBASE-CU SFP+ Cable 3 Meter	38
UCS-ACC-6296UP	UCS 6296UP Chassis Accessory Kit	2
UCS-PSU-6296UP-AC	UCS 6296UP Power Supply/100-240VAC	4
N10-MGT012	UCS Manager v2.2	2
UCS-L-6200-10G-C	2rd Gen FI License to connect C-direct only	68
UCS-BLKE-6200	UCS 6200 Series Expansion Module Blank	6
UCS 6296UP Fan Module	UCS 6296UP Fan Module	8
CAB-N5K6A-NA	Power Cord 200/240V 6A North America	4
UCS-FI-E16UP	UCS 6200 16-port Expansion module/16 UP/ 8p LIC	4
RACK-UCS2	Cisco R42610 standard rack w/side panels	1
RP208-30-1P-U-2=	Cisco RP208-30-U-2 Single Phase PDU 20x C13 4x C19 (Country Specific)	2
CON-UCW3-RPDUX	UC PLUS 24X7X4 Cisco RP208-30-U-X Single Phase PDU 2x (Country Specific)	6

**Table 7 Optional Base Rack Materials**

UCS-SD480G0KSB-EV	480 GB 2.5 inch Enterprise Value 6G SATA SSD (BOOT)	32
-------------------	---	----

You can use the 480 GB Boot SSD in place of the 120 GB SSDs.

**Table 8 Bill of Material for Expansion Racks**

Part Number	Description	Quantity
UCSC-C240-M4L	UCS C240 M4 LFF 12 HD w/o CPU mem HD PCIe PS railkt w/expdr	48
UCSC-MRAID12G	Cisco 12G SAS Modular Raid Controller	48

UCSC-MRAID12G-2GB	Cisco 12Gbps SAS 2GB FBWC Cache module (Raid 0/1/5/6)	48
UCSC-MLOM-CSC-02	Cisco UCS VIC1227 VIC MLOM - Dual Port 10Gb SFP+	48
CAB-9K12A-NA	Power Cord 125VAC 13A NEMA 5-15 Plug North America	96
UCSC-PSU2V2-1200W	1200W V2 AC Power Supply for 2U C-Series Servers	96
UCSC-RAILB-M4	Ball Bearing Rail Kit for C220 M4 and C240 M4 rack servers	48
UCSC-HS-C240M4	Heat Sink for UCS C240 M4 Rack Server	96
UCSC-SCCBL240	Supercap cable 250mm	48
UCS-CPU-E52680D	2.50 GHz E5-2680 v3/120W 12C/30MB Cache/DDR4 2133MHz	96
UCS-MR-1X162RU-A	16GB DDR4-2133-MHz RDIMM/PC4-17000/dual rank/x4/1.2v	384
UCS-HD6T7KS3-E	6TB SAS 7.2K RPM 3.5 inch HDD/hot plug/drive sled mounted	576
UCS-SD120G0KSB-EV	120 GB 2.5 inch Enterprise Value 6G SATA SSD (BOOT)	96
SFP-H10GB-CU3M=	10GBASE-CU SFP+ Cable 3 Meter	96
RACK-UCS2	Cisco R42610 standard rack w/side panels	3
RP208-30-1P-U-2=	Cisco RP208-30-U-2 Single Phase PDU 20x C13 4x C19 (Country Specific)	6
CON-UCW3-RPDUX	UC PLUS 24X7X4 Cisco RP208-30-U-X Single Phase PDU 2x (Country Specific)	18

**Table 9 Optional Expansion Rack Materials**

UCS-SD480G0KSB-EV	480 GB 2.5 inch Enterprise Value 6G SATA SSD (BOOT)	96
-------------------	---	----

Y

ou can use the 480 GB Boot SSD in place of the 120 GB SSDs.

**Table 10 Red Hat Enterprise Linux License**

Red Hat Enterprise Linux		
RHEL-2S-1G-3A	Red Hat Enterprise Linux	67
CON-ISV1-RH2S1G3A	3 year Support for Red Hat Enterprise Linux	67

**Table 11 Table 9 IBM BigInsights for Apache Hadoop**

IBM BigInsights for Apache Hadoop		
NA [Procured directly from IBM]	IBM BigInsights for Apache Hadoop	67

## Summary

---

Hadoop has evolved into a leading data management platform across all verticals. The Cisco UCS Integrated Infrastructures for Big Data with IBM BigInsights for Apache Hadoop offers a dependable deployment model for enterprise Hadoop that offer a fast and predictable path for businesses to unlock value in big data.

The configuration detailed in the document can be extended to clusters of various sizes depending on what application demands. Up to 80 servers (5 racks) can be supported with no additional switching in a single Cisco UCS domain with no network over-subscription. Scaling beyond 5 racks (80 servers) can be implemented by interconnecting multiple UCS domains using Nexus 6000/7000 Series switches or Application Centric Infrastructure (ACI), scalable to thousands of servers and to hundreds of petabytes storage, and managed from a single pane using UCS Central.

## About the Authors

---

Raghunath Nambiar, Distinguished Engineer, Cisco Systems, Inc.

**Raghunath's** current responsibilities include emerging technologies and big data strategy at Cisco's Data Center Business Group.

Karthik Kulkarni, Technical Marketing Engineer, Data Center Solutions Group, Cisco Systems, Inc.

Karthik is a big data solutions architect focusing on big data infrastructure and performance.

Stewart Tate, Senior Technical Staff Member, IBM Silicon Valley Lab in San Jose, California.

Stewart has over 30 years of IBM experience and is currently responsible for the design, development, and deployment of one of the largest big data clusters within IBM.

Jesse Chen, **Senior big data performance engineer, IBM Analytics group.**

## Acknowledgements

- Manankumar Trivedi, Cisco Systems, Inc.
- Ashwin Manjunatha, Cisco Systems, Inc.
- Michael Thomas, Cisco Systems, Inc.
- Barbara Dixon, Technical Writer, Cisco Systems, Inc.